

Bremssättel

Brake Calipers

2022

Bremsen-Ersatzteilprogramm

Brake Parts Program



Brakethrough Technology



Erstklassig First-class

Besser ist besser

Wenn es um Qualität geht, genügt uns ein „sehr gut“ noch lange nicht. Wir erfüllen hohe Ansprüche an das Qualitätsmanagement und die europäische Sicherheitsnorm ECE-R90 wird von ATE sogar übertroffen. Zudem führen wir zahlreiche zusätzliche Tests durch, unter anderem zu Verschleiß und Wärmeleistung.

Auch Nachhaltigkeit ist uns wichtig: Wir stellen die Mischungen für ATE Bremsbeläge auf kupferfreie Materialien um und setzen bei ATE Ceramic auf geringen Abrieb. Nutzen ausschließlich umweltfreundliches Material für die Beschichtung von Brems Scheiben. Und bereiten Produkte wie Brems sätzel wieder auf.

Better is better

When it comes to quality, “very good” is simply not good enough for us. We meet high standards of quality management – and ATE even exceeds the European safety standard ECE-R90. We also perform many additional tests, including wear and thermal performance.

Sustainability is also important to us: we convert the compounds for ATE brake pads to copperfree materials and opt for low abrasion with ATE Ceramic. We only use environmentally friendly material for the coating of brake discs – and we remanufacture products like brake callipers.

Höchste Qualität für optimale Leistung.



NEU: SUPER DOT 5.1

Neue Premium-Flüssigkeit ATE SUPER DOT 5.1 mit bester Funktionalität bei heißen wie kalten Einsatzbedingungen: 5°C höherer Nassiedepunkt und höheres Wechselintervall als ATE SL.6 bei gleich guter Viskosität, ideal für Fahrzeuge mit modernen Fahrerassistenzsystemen wie ESP®, ABS und ASR.

Große Auswahl für alle Einsatzgebiete

- | ATE SL als bewährter DOT 4 Typ, ATE TYP 200 für Rennsportbegeisterte und ATE DOT 3 G für Oldtimer und Fahrzeuge, wo die Verwendung einer DOT 3-Flüssigkeit vom Fahrzeughersteller vorgeschrieben ist
- | ATE SL.6 ist optimal für ESP®, ABS und ASR: dünnflüssig auch bei niedrigen Temperaturen, schnelle Reaktionszeit
- | Siedepunkte und Viskosität übertreffen gesetzliche und technische Anforderungen
- | Schutz vor Korrosion durch hochwertige Additive

Die Eigenschaften von ATE Bremsflüssigkeiten

	Siedepunkt	Nassiedepunkt	Viskosität bei -40°C	Wechselintervall
ATE SUPER DOT 5.1	min. 265°C	min. 180°C	max. 750 mm ² /s	bis 3 Jahre
ATE TYP 200 DOT 4 Racing-Qualität	min. 280°C	min. 198°C	max. 1.400 mm ² /s	bis 3 Jahre
ATE SL.6 DOT 4 Ideal für ESP®, ABS, ASR	min. 265°C	min. 175°C	max. 700 mm ² /s	bis 2 Jahre
ATE SL DOT 4	min. 260°C	min. 165°C	max. 1.400 mm ² /s	bis 1 Jahr
ATE G DOT 3	min. 245°C	min. 150°C	max. 1.500 mm ² /s	bis 1 Jahr

Zur Erhaltung der Funktionssicherheit der Bremsanlage muss Bremsflüssigkeit entsprechend der vom Fahrzeughersteller vorgegebenen Qualität und in den angegebenen Wechselintervallen ausgetauscht werden.

Servicegeräte

Natürlich bieten wir auch Geräte für Tests, Entlüftung und Entsorgung von Bremsflüssigkeiten an. Sie arbeiten exakt und zuverlässig, sind leicht zu bedienen und technologisch auf dem neuesten Stand.

Erfahren Sie mehr über ATE Bremsflüssigkeiten auf www.ate.de/bremsfluessigkeit sowie über unsere Servicegeräte auf www.ate-info.de



Typ	ATE Sachnummer	EAN-Nr. 4006633	Gebinde	Paletteneinheit
SUPER DOT 5.1 SAE-Spezifikation, J1704-FMVSS 116/DOT 5.1 ISO Klasse 5-1 – niedrigviskos	706602 03.9901-6602.2	45757 6	1 l	600 Kannen ²
	706603 03.9901-6603.2	45759 0	5 l	400 Kannen ³
	706611 03.9901-6611.2	45761 3	20 l	36 Kannen
TYP 200 SAE-Spezifikation, J1704-FMVSS 116/DOT 4	706202 03.9901-6202.2	10825 6	1 l	600 Kannen ²
	706203 03.9901-6203.2	12166 8	5 l	400 Kannen ³
	706220 03.9901-6220.2	12780 6	30 l	22 Kannen
SL.6 SAE-Spezifikation, J1704-FMVSS 116/DOT 4 ISO-Klasse 6 – niedrigviskos	706402 03.9901-6402.2	20746 1	1 l	600 Kannen ²
	706403 03.9901-6403.2	20748 5	5 l	400 Kannen ³
	706411 03.9901-6411.2	20750 8	20 l	36 Kannen
	706420 03.9901-6420.2	23120 6	30 l	22 Kannen
	706414 03.9901-6414.2	23005 6	50 l	12 Kannen
	706405 03.9901-6405.2	23121 3	200 l	1 Stück
SL SAE-Spezifikation, J1704-FMVSS 116/DOT 4	705801 03.9901-5801.2	49001 6	1/2 l	1.200 Kannen ¹
	705802 03.9901-5802.2	49002 3	1 l	600 Kannen ²
	705803 03.9901-5803.2	49003 0	5 l	400 Kannen ³
	705811 03.9901-5811.2	29907 7	20 l	12 Kannen
	705820 03.9901-5820.2	10824 9	30 l	22 Kannen
	705814 03.9901-5814.2	10366 4	50 l	12 Kannen
	705805 03.9901-5805.2	49005 4	200 l	1 Stück
G SAE-Spezifikation, J1703-FMVSS 116/DOT 3	705302 03.9901-5302.2	10199 8	1 l	600 Kannen ²
	705303 03.9901-5303.2	10201 8	5 l	400 Kannen ³

Abweichende Artikelnummern für Lieferländer außerhalb Deutschlands möglich.

Paletteneinheit:

¹ 20 Kannen je Karton

² 10 Kannen je Karton

³ 4 Kannen je Karton

Top quality for optimum performance.



NEW: SUPER DOT 5.1

The new premium ATE SUPER DOT 5.1 brake fluid with optimum performance in both hot and cold conditions: 5°C higher wet boiling point than ATE SL.6, same excellent viscosity, longer change interval, ideal for vehicles with advanced driver assistance systems like ESP®, ABS and ASR.

Wide selection for all applications

- | ATE SL as a proven DOT 4 grade, ATE TYPE 200 for racing enthusiasts and ATE DOT 3 G for classic cars and vehicles for which the manufacturer specifies a DOT 3 brake fluid
- | ATE SL.6 is optimal for ESP®, ABS and ASR: low viscosity even at low temperatures, with a fast reaction time
- | Boiling points and viscosities are better than in statutory and technical regulations
- | Protection from corrosion by high-grade additives

Properties of ATE brake fluids

	Boiling point	Wet boiling point	Viscosity at -40°C	Change interval
ATE SUPER DOT 5.1	min. 265 °C / 509 °F	min. 180 °C / 356 °F	max. 750 mm ² /s	up to 3 years
ATE TYPE 200 DOT 4 Racing quality	min. 280 °C / 536 °F	min. 198 °C / 388 °F	max. 1,400 mm ² /s	up to 3 years
ATE SL.6 DOT 4 Ideal for ESP®, ABS, ASR	min. 265 °C / 509 °F	min. 175 °C / 347 °F	max. 700 mm ² /s	up to 2 years
ATE SL DOT 4	min. 260 °C / 500 °F	min. 165 °C / 329 °F	max. 1,400 mm ² /s	up to 1 year
ATE G/ATE Blue DOT 3	min. 245 °C / 473 °F	min. 150 °C / 302 °F	max. 1,500 mm ² /s	up to 1 year

To maintain the operational reliability and safety of the brake system, you must change the brake fluid in accordance with the vehicle manufacturer's recommendations on quality and at the specified change intervals.

Service units

Of course we also offer devices for testing, bleeding and disposing of brake fluids. The devices work accurately and reliably, are easy to use and their technology is state-of-the-art.



To learn more about ATE brake fluids go to www.ate.de/bremsfluessigkeit. Information on our service units is available at www.ate-info.de

Type	ATE item code	Language variations	Container	Pallet unit
SUPER DOT 5.1 SAE specification, J1704-FMVSS 116/DOT 5.1 ISO Class 5-1 – low viscosity	706602 03.9901-6602.2	DE, EN, ES, PT, CN, FR, IT, AR, SE, NL, JP, TH, GR	1 L	600 cans ²
	706612 03.9901-6612.2	PL, RU, CZ, SK, SLO, HU, BG, KA, HR, SR, RO	1 L	600 cans ²
	706603 03.9901-6603.2	DE, EN, ES, PT, CN, FR, IT, AR, SE, NL, JP, TH, GR, PL, RU, CZ, SK, SLO, HU, BG, KA, HR, SR, RO	5 L	400 cans ³
	706611 03.9901-6611.2	DE, EN, ES, PT, CN, FR, IT, AR, SE, NL, JP, TH, GR, PL, RU, CZ, SK, SLO, HU, BG, KA, HR, SR, RO	20 L	36 cans
TYP 200 SAE specification, J1704-FMVSS 116/DOT 4	706202 03.9901-6202.2	DE, EN, ES, PT, CN, FR, IT, AR, SE, NL, JP, TH, GR	1 L	600 cans ²
	706212 03.9901-6212.2	PL, RU, CZ, SK, SLO, HU, BG, KA, HR, SR, RO	1 L	600 cans ²
	706203 03.9901-6203.2	DE, EN, PL, ES, CN, FR, IT, RO, AR, SE, RU, HR, SR, CZ, SK, SLO, GR, HU, JP, TH, BG, NL, PT, KA, DK, FI, SQ, TR, LV, NO, LT, MS, HY	5 L	400 cans ³
	706220 03.9901-6220.2	DE, EN, PL, ES, CN, FR, IT, RO, AR, SE, RU, HR, SR, CZ, SK, SLO, GR, HU, JP, TH, BG, NL, PT, KA, DK, FI, SQ, TR	30 L	22 cans
SL.6 SAE specification, J1704-FMVSS 116/DOT 4 ISO Class 6 – low viscosity	706402 03.9901-6402.2	DE, EN, ES, PT, CN, FR, IT, AR, SE, NL, JP, TH, GR	1 L	600 cans ²
	706432 03.9901-6432.2	PL, RU, CZ, SK, SLO, HU, BG, KA, HR, SR, RO	1 L	600 cans ²
	706403 03.9901-6403.2	DE, EN, PL, ES, CN, FR, IT, RO, AR, SE, RU, HR, SR, CZ, SK, SLO, GR, HU, JP, TH, BG, NL, PT, KA, DK, FI, SQ, TR, LV, NO, LT, MS, HY	5 L	400 cans ³
	706411 03.9901-6411.2	DE, EN, PL, ES, CN, FR, IT, RO, AR, SE, RU, HR, SR, CZ, SK, SLO, GR, HU, JP, TH, BG, NL, PT, KA, DK, FI, SQ, TR, LV	20 L	36 cans
	706420 03.9901-6420.2	DE, EN, PL, ES, CN, FR, IT, RO, AR, SE, RU, HR, SR, CZ, SK, SLO, GR, HU, JP, TH, BG, NL, PT, KA, DK, FI, SQ, TR	30 L	22 cans
	706414 03.9901-6414.2	DE, EN, PL, ES, CN, FR, IT, RO, AR, SE, RU, HR, SR, CZ, SK, SLO, GR, HU, JP, TH, BG, NL, PT, KA, DK, FI, SQ, TR	50 L	12 cans
	706405 03.9901-6405.2	DE, EN, PL, ES, CN, FR, IT, RO, AR, SE, RU, HR, SR, CZ, SK, SLO, GR, HU, JP, TH, BG, NL, PT, KA, DK, FI, SQ, TR	200 L	1 item
SL SAE specification, J1704-FMVSS 116/DOT 4	705801 03.9901-5801.2	DE, EN, ES, AR, TH, CN	1/2 L	1,200 cans ¹
	705831 03.9901-5831.2	PL, RO, RU, HR, SLO, KA	1/2 L	1,200 cans ²
	705802 03.9901-5802.2	DE, EN, ES, PT, CN, FR, IT, AR, SE, NL, JP, TH, GR	1 L	600 cans ²
	705832 03.9901-5832.2	PL, RU, CZ, SK, SLO, HU, BG, KA, HR, SR, RO	1 L	600 cans ²
	705803 03.9901-5803.2	DE, EN, PL, ES, CN, FR, IT, RO, AR, SE, RU, HR, SR, CZ, SK, SLO, GR, HU, JP, TH, BG, NL, PT, KA, DK, FI, SQ, TR, LV, NO, LT, MS, HY	5 L	400 cans ³
	705811 03.9901-5811.2	DE, EN, PL, ES, CN, FR, IT, RO, AR, SE, RU, HR, SR, CZ, SK, SLO, GR, HU, JP, TH, BG, NL, PT, KA, DK, FI, SQ, TR, LV	20 L	12 cans
	705820 03.9901-5820.2	DE, EN, PL, ES, CN, FR, IT, RO, AR, SE, RU, HR, SR, CZ, SK, SLO, GR, HU, JP, TH, BG, NL, PT, KA, DK, FI, SQ, TR	30 L	22 cans
	705814 03.9901-5814.2	DE, EN, PL, ES, CN, FR, IT, RO, AR, SE, RU, HR, SR, CZ, SK, SLO, GR, HU, JP, TH, BG, NL, PT, KA, DK, FI, SQ, TR	50 L	12 cans
	705805 03.9901-5805.2	DE, EN, PL, ES, CN, FR, IT, RO, AR, SE, RU, HR, SR, CZ, SK, SLO, GR, HU, JP, TH, BG, NL, PT, KA, DK, FI, SQ, TR	200 L	1 item
G SAE specification, J1703-FMVSS 116/DOT 3	705302 03.9901-5302.2	-	1 L	600 cans ²
	705303 03.9901-5303.2	-	5 L	400 cans ³
BLUE SAE specification, J1703-FMVSS 116/DOT 3	700301 03.9901-0301.2	-	1/2 L	1,200 cans ²
	700302 03.9901-0302.2	-	1 L	600 cans ²

Item codes may be different for countries of delivery other than Germany.

Pallet unit: ¹20 cans per box, ²10 cans per box, ³4 cans per box

DE Inhaltsverzeichnis

Herstellerverzeichnis
Produktdetails
Fahrzeugverwendungen
Technische Übersetzungen

8	Index of vehicles
18	Product details
425	Applications of vehicles
1976	Technical translations

EN Table of contents

ES Índice

8	Índice de vehículos	8
18	Descripción del producto	18
425	Aplicaciones	425
1976	Traducciones técnicas	1976

FR Table des matières

Liste des véhicules
Présentation du produit
Applications
Traductions techniques

8	Indice autovetture
18	Panoramica prodotti
425	Applicazioni autoveicoli
1976	Traduzioni tecniche

IT Sommario

8
18
425
1976



DE Herstellerverzeichnis

EN Index of vehicles

ES Índice de vehículos

FR Liste des véhicules

IT Indice autovettura

2022

**ABARTH 426**

500 / 595 / 695	426
500C / 595C / 695C	426
GRANDE PUNTO	426
PUNTO	426
PUNTO EVO	426

ALFA ROMEO 426

145 (930_)	426
146 (930_)	427
147 (937_)	427
155 (167_)	428
156 (932_)	428
156 Sportwagon (932_)	429
159 (939_)	430
159 Sportwagon (939_)	430
BRERA (939_)	431
GIULIETTA (940_)	432
GIULIETTA Kasten/Schrägheck (940_)	432
GT (937_)	433
GTV (916_)	433
MITO (955_)	433
SPIDER (916_)	434
SPIDER (939_)	434

AUDI 434

A1 (8X1, 8XK)	434
A1 Sportback (8XA, 8XF)	437
A2 (8Z0)	440
A3 (8L1)	440
A3 (8P1)	443
A3 (8V1, 8VK)	447
A3 Cabriolet (8P7)	449
A3 Cabriolet (8V7, 8VE)	450
A3 Limousine (8VS, 8VM)	452
A3 Limousine (8YS)	454
A3 Sportback (8PA)	454
A3 Sportback (8VA, 8VF)	458
A3 Sportback (8YA)	460
A4 Allroad B8 (8KH)	460
A4 Allroad B9 (8WH, 8WJ)	461
A4 B5 (8D2)	462
A4 B5 Avant (8D5)	467
A4 B6 (8E2)	471
A4 B6 Avant (8E5)	473
A4 B6 Cabriolet (8H7)	475
A4 B7 (8EC)	477
A4 B7 Avant (8ED)	480
A4 B7 Cabriolet (8HE)	483
A4 B8 (8K2)	485
A4 B8 Avant (8K5)	487
A4 B9 (8W2, 8WC)	491
A4 B9 Avant (8W5, 8WD)	493
A5 (8T3)	495
A5 (F53, F5P)	499
A5 Cabriolet (8F7)	499
A5 Cabriolet (F57, F5E)	503
A5 Sportback (8TA)	503
A5 Sportback (F5A, F5F)	505
A6 Allroad C6 (4FH)	506
A6 Allroad C7 (4GH, 4GJ)	507
A6 Allroad C8 (4AH)	508
A6 C4 (4A2)	508
A6 C4 Avant (4A5)	509
A6 C5 (4B2)	511
A6 C5 Avant (4B5)	515
A6 C6 (4F2)	517
A6 C6 Avant (4F5)	521
A6 C7 (4G2, 4GC)	523
A6 C7 Avant (4G5, 4GD)	526
A6 C8 (4A2)	529
A6 C8 Avant (4A5)	529
A7 Sportback (4GA, 4GF)	529
A7 Sportback (4KA)	531
A8 D2 (4D2, 4D8)	531
A8 D3 (4E2, 4E8)	532
A8 D4 (4H2, 4H8, 4HC, 4HL)	535
ALLROAD C5 (4BH)	537
CABRIOLET B3 (8G7)	537

**AUDI 434**

Q2 (GAB, GAG)	538
Q3 (8UB, 8UG)	539
Q3 (F3B)	540
Q3 Sportback (F3N)	541
Q5 (8RB)	541
Q5 (FYB, FYG)	543
Q5 Sportback (FYT)	543
Q5 Van (8RB)	543
Q5 Van (FYB, FYG)	545
Q7 (4LB)	545
Q7 Van (4LB)	545
TT (8J3)	545
TT (8N3)	547
TT (FV3, FVP)	548
TT Roadster (8J9)	548
TT Roadster (8N9)	550
TT Roadster (FV9, FVR)	551

BMW 551

1 (E81)	551
1 (E87)	554
1 (F20)	558
1 (F21)	559
1 (F40)	560
1 (F52)	560
1 Cabriolet (E88)	560
1 Coupe (E82)	561
1 Van (F20)	563
2 Active Tourer (F45)	563
2 Active Tourer Van (F45)	564
2 Cabriolet (F23)	564
2 Coupe (F22, F87)	565
2 Gran Coupe (F44)	565
2 Gran Tourer (F46)	566
2 Gran Tourer Van (F46)	566
3 (E36)	567
3 (E46)	568
3 (E90)	571
3 (F30, F80)	579
3 Cabriolet (E36)	581
3 Cabriolet (E46)	582
3 Cabriolet (E93)	583
3 Compact (E36)	586
3 Compact (E46)	587
3 Coupe (E36)	588
3 Coupe (E46)	589
3 Coupe (E92)	591
3 Gran Turismo (F34)	596
3 Touring (E36)	597
3 Touring (E46)	598
3 Touring (E91)	600
3 Touring (F31)	606
3 Touring Van (F31)	607
4 Cabriolet (F33, F83)	607
4 Coupe (F32, F82)	608
4 Gran Coupe (F36)	608
5 (E39)	609
5 (E60)	615
5 (F10)	624
5 Gran Turismo (F07)	628
5 Touring (E39)	629
5 Touring (E61)	633
5 Touring (F11)	643
6 (E63)	647
6 Cabriolet (E64)	648
6 Cabriolet (F12)	649
6 Coupe (F13)	650
6 Gran Coupe (F06)	651
7 (E38)	651
7 (E65, E66, E67)	653
7 (F01, F02, F03, F04)	655
8 (E31)	656
i3 (I01)	657
X1 (E84)	657
X1 (F48)	659
X1 Van (F48)	660
X2 (F39)	660
X3 (E83)	661
X3 (F25)	663

**BMW 551**

X4 (F26)	663
X5 (E53)	663
X5 (E70)	665
X5 (F15, F85)	667
X6 (E71, E72)	668
X6 (F16, F86)	669
Z3 Coupe (E36)	670
Z3 Roadster (E36)	671
Z4 Coupe (E86)	673
Z4 Roadster (E85)	673
Z4 Roadster (E89)	675
Z8 Roadster (E52)	676

CHEVROLET 676

ASTRA Schrägheck	676
ASTRA Stufenheck	676
AVEO / KALOS Schrägheck (T200)	676
AVEO / KALOS Schrägheck (T250, T255)	677
AVEO / KALOS Stufenheck (T200)	677
AVEO / KALOS Stufenheck (T250, T255)	677
AVEO Schrägheck (T300)	678
AVEO Stufenheck (T300)	678
COBALT	678
CORSA Kombi	678
CRUZE (J300)	679
CRUZE Schrägheck (J305)	680
CRUZE Station Wagon (J308)	681
EPICA (KL1_)	681
EVANDA	681
LACETTI (J200)	681
LACETTI Kombi (J200)	681
LACETTI Stufenheck (J200)	682
LANOS Stufenheck	682
MALIBU (V300)	682
MATIZ (M200, M250)	682
NUBIRA Kombi	683
NUBIRA Stufenheck	683
ORLANDO (J309)	683
SPARK	683
SPARK (M300)	683
SPARK (M400)	684
SPARK Kasten/Schrägheck (M200, M250)	684
TIGRA	684
TRAX	684
VECTRA	684
VOLT	685
ZAFIRA (F75)	685

CHRYSLER 685

200 Cabriolet	685
200 Stufenheck	685
DELTA	685
GRAND VOYAGER V (RT)	686
PT CRUISER (PT_)	686
PT CRUISER Cabriolet	686
PT CRUISER Combi Van (PT_)	686
SEBRING Cabriolet (JS)	686
VOYAGER / GRAND VOYAGER IV (RG)	686
VOYAGER IV (RG, RS)	686
YPSILON	687

CITROËN 687

AX (ZA_)	687
BERLINGO / BERLINGO FIRST Großraumlimousine (MF_, GJK_, GFK_)	687
BERLINGO / BERLINGO FIRST Kasten/Großraumlimousine (M_)	689
BERLINGO (ER_, EC_)	691
BERLINGO Kasten/Großraumlimousine (B9)	691
BERLINGO Kasten/Großraumlimousine (K9)	692
BERLINGO MULTISPACE (B9)	693
BERLINGO Pritsche/Fahrgestell (B9)	694
C1 (PM_, PN_)	695
C15 Kasten/Großraumlimousine (VD_)	723
C15 Kombi	723
C15 Pritsche/Fahrgestell (VDPD)	723
C1 II (PA_, PS_)	695

**CITROËN 687**

C2 (JM_)	695
C2 ENTERPRISE (JG_)	696
C3 AIRCROSS II (2R_, 2C_)	699
C3 AIRCROSS II Van (2C_, 2R_)	699
C3 I (FC_, FN_)	696
C3 II (SC_)	697
C3 III (SX)	698
C3 III Van (SX_, SY_)	699
C3 II Kasten/Schrägheck (SC_)	698
C3 PICASSO (SH_)	699
C3 Pluriel (HB_)	700
C4 AIRCROSS	707
C4 CACTUS	707
C4 CACTUS Van (0B_, 0P_)	707
C4 Coupe (LA_)	707
C4 GRAND PICASSO I (UA_)	710
C4 GRAND PICASSO II (DA_, DE_)	711
C4 I (LC_)	700
C4 II (NC_)	704
C4 III (BA_, BB_, BC_)	706
C4 II Kasten/Schrägheck (NC_)	705
C4 II Stufenheck (NC_)	706
C4 I Kasten/Schrägheck (LR_)	703
C4 I Stufenheck	704
C4 PICASSO I Großraumlimousine (UD_)	712
C4 PICASSO II	713
C4 PICASSO II Van (DD_)	714
C4 SPACETOUREUR (3D_)	714
C4 SPACETOUREUR Van (3D_)	715
C5 AIRCROSS	720
C5 I (DC_)	715
C5 I Break (DE_)	715
C5 II (RC_)	715
C5 II Break (RE_)	716
C5 III (RD_)	716
C5 III Break (RW_)	719
C5 Kasten/Kombi (DE_, RE_)	721
C6 (TD_)	721
C8 (EA_, EB_)	722
C8 Van (EA_, EB_)	722
C-CROSSER (VU_, VV_)	723
C-CROSSER ENTERPRISE (VU_, VV_)	724
C-CROSSER Van (VU_)	724
C-ELYSEE (DD_)	724
DS3 (SA_)	724
DS3 Cabriolet	725
DS4 (NX_)	726
DS5	727
EVASION Großraumlimousine (22, U6)	729
GRAND C4 SPACETOUREUR (3A_, 3E_)	730
GRAND C4 SPACETOUREUR Van (3A_, 3E_)	730
JUMPER Bus	731
JUMPER Bus (230P)	732
JUMPER Bus (244, Z_)	736
JUMPER Kasten	736
JUMPER Kasten (230L)	738
JUMPER Kasten (244)	742
JUMPER Pritsche/Fahrgestell	743
JUMPER Pritsche/Fahrgestell (230)	744
JUMPER Pritsche/Fahrgestell (244)	747
JUMPY (U6U_)	748
JUMPY (VF7)	748
JUMPY Kasten	749
JUMPY Kasten (BS_, BT_, BY_, BZ_)	749
JUMPY Pritsche/Fahrgestell	750
JUMPY Pritsche/Fahrgestell (BU_, BV_, BW_, BX_)	750
NEMO Großraumlimousine	751
NEMO Kasten/Großraumlimousine (AA_)	751
SAXO (S0, S1)	751
SAXO Hatchback van (S3_)	752
XANTIA (X1_, X2_)	752
XANTIA Break (X1_, X2_)	752
XM (Y4)	753
XM Break (Y4)	753
XSARA (N1)	753
XSARA Break (N2)	755
XSARA Coupe (N0)	757
XSARA Kasten/Kombi	759
XSARA Kasten/Schrägheck (N3_)	760

CITROËN 687

XSARA PICASSO (N68)	762
ZX (N2)	764
ZX Break (N2)	766

CUPRA 766

ATECA (KH7, KHP)	766
FORMENTOR (KM7)	766
LEON (KL1)	767
LEON Sportstourer (KL8)	767

DACIA 767

DOKKER Express Kasten/Großraumlimousine	767
DOKKER Großraumlimousine (KE_)	768
DUSTER (HM_)	769
DUSTER (HS_)	770
DUSTER Kasten/SUV	771
LODGY (JS_)	773
LOGAN (LS_)	773
LOGAN EXPRESS (FS_)	775
LOGAN II	774
LOGAN MCV (KS_)	775
LOGAN MCV II	776
LOGAN Pick-up (US_)	776
SANDERO	777
SANDERO II	778
SANDERO III	778

DAEWOO 778

ESPERO (KLEJ)	778
EVANDA (KLAL)	779
GENTRA Stufenheck	779
KALOS (KLAS)	779
KALOS Stufenheck (KLAS)	779
LACETTI Schrägheck (KLAN)	779
LACETTI Stufenheck	779
LACETTI Stufenheck (J200)	780
LANOS (KLAT)	780
LANOS Stufenheck (KLAT)	780
MAGNUS	780
MATIZ (M100, M150)	780
MATIZ (M200, M250)	781
MATIZ (M300)	781
MATIZ Kasten/Schrägheck (KLA4)	781
NEXIA	781
NEXIA Stufenheck	782
NUBIRA (J100)	782
NUBIRA Stufenheck (J100)	782
NUBIRA Stufenheck (J200)	783
NUBIRA Wagon (J100)	783
NUBIRA Wagon (J200)	783
RACER Schrägheck	783
TOSCA	783

DAIHATSU 783

CHARADE VIII	783
MATERIA (M4_)	784
SIRION (M3_)	784

DS 784

DS 3 (SA_)	784
DS 3 Cabriolet (SB_)	784
DS 3 CROSSBACK (UR_, UC_, UJ_)	784
DS 4 / DS 4 CROSSBACK (NX_)	785
DS 5 (KF_)	786
DS 7 Crossback (J_)	787

FIAT 787

126 (126_)	787
500 (312_)	787
500 C (312_)	788
500e (332_)	788
500e Cabriolet (332_)	788

FIAT 787

500L (351_, 352_)	788
500X (334_)	789
BARCETTA (183_)	789
BRAVA (182_)	790
BRAVO I (182_)	790
BRAVO II (198_)	791
BRAVO Van (198_)	791
CINQUECENTO (170_)	791
COUPE (175_)	792
CROMA (194_)	792
CROMA Kasten/Kombi (194_)	792
DOBLO Bus (263_)	793
DOBLO Cargo (263_)	793
DOBLO Großraumlimousine (119_, 223_)	794
DOBLO Kasten/Großraumlimousine (223_)	794
DOBLO Pritsche/Fahrgestell (263_)	795
DUCATO Bus (230_)	796
DUCATO Bus (244_)	798
DUCATO Bus (250_)	799
DUCATO Kasten (230_)	803
DUCATO Kasten (244_)	805
DUCATO Kasten (250_)	806
DUCATO Pritsche/Fahrgestell (230_)	809
DUCATO Pritsche/Fahrgestell (244_)	812
DUCATO Pritsche/Fahrgestell (250_)	812
FIORINO Großraumlimousine (225_)	816
FIORINO Kasten/Großraumlimousine (146_)	816
FIORINO Kasten/Großraumlimousine (225_)	817
FIORINO Pick up (146_)	817
FREEMONT (345_)	817
GRANDE PUNTO (199_)	817
GRANDE PUNTO Van (199_)	818
IDEA (350_)	819
IDEA Van (350_)	819
LINEA (323_, 110_)	820
MAREA (185_)	820
MAREA Weekend (185_)	821
MULTIPLA (186_)	821
MULTIPLA VAN (186_)	821
PALIO (178_, 171_)	821
PALIO Weekend (178_, 173_, 373_, 374_, 171_)	821
PANDA / PANDA CLASSIC (169_)	822
PANDA (141_)	823
PANDA (312_, 319_)	823
PANDA Kasten/Schrägheck (141_)	823
PANDA Kasten/Schrägheck (169_)	824
PANDA VAN (312_, 519_)	824
PUNTO (176_)	825
PUNTO (188_)	826
PUNTO (199_)	827
PUNTO Cabriolet (176_)	828
PUNTO EVO (199_)	828
PUNTO EVO Kasten/Schrägheck (199_)	828
PUNTO Kasten/Schrägheck (188_)	829
PUNTO Kasten/Schrägheck (199_)	829
PUNTO Van (176_)	830
QUBO (225_)	830
SCUDO Bus (220_)	831
SCUDO Bus (270_, 272_)	831
SCUDO Kasten (220_)	831
SCUDO Kasten (270_, 272_)	832
SCUDO Pritsche/Fahrgestell (220_)	832
SCUDO Pritsche/Fahrgestell (270_, 272_)	833
SEDICI (189_)	833
SEICENTO / 600 (187_)	833
SEICENTO / 600 Kasten/Schrägheck (287_)	833
SIENA (178_, 172_)	833
STILO (192_)	833
STILO Multi Wagon (192_)	834
STILO VAN (192_)	834
STRADA Pick-up (178_)	835
TEMPRA (159_)	835
ULYSSE (179_)	835
ULYSSE (220_)	835
UNO (146_)	837

FORD 837

B-MAX (JK)	837
------------	-----



**FORD 837**

B-MAX Van (JK)	837
C-MAX (DM2)	838
C-MAX II (DXA/CB7, DXA/CEU)	839
C-MAX II Van	840
COUGAR (EC_)	841
COURIER Pick-up	842
ESCORT CLASSIC (AAL, ABL)	844
ESCORT CLASSIC Turnier (ANL)	844
ESCORT VI (GAL, AAL, ABL)	842
ESCORT VI Cabriolet (ALL)	843
ESCORT VI Express (AVL)	843
ESCORT VI Stufenheck (GAL, AFL)	843
ESCORT VI Turnier (GAL, ANL)	844
FIESTA III (GFJ)	845
FIESTA IV (JA_, JB_)	845
FIESTA Kasten/Großraumlimousine (J5_, J3_)	850
FIESTA Kasten/Großraumlimousine (JV_)	850
FIESTA Stufenheck	851
FIESTA V (JH_, JD_)	847
FIESTA VI (CB1, CCN)	848
FIESTA VI Van	849
FIESTA V Van	847
FOCUS C-MAX (DM2)	870
FOCUS I (DAW, DBW)	851
FOCUS II (DA_, HCP, DP)	854
FOCUS II Cabriolet	856
FOCUS III	861
FOCUS III Kasten/Kombi	864
FOCUS III Kasten/Schrägheck	864
FOCUS III Stufenheck	865
FOCUS III Turnier	867
FOCUS II Kasten/Kombi	857
FOCUS II Stufenheck (DB_, FCH, DH)	858
FOCUS II Turnier (DA_, FFS, DS)	859
FOCUS I Kasten/Kombi (DNW)	852
FOCUS I Stufenheck (DFW)	853
FOCUS I Turnier (DNW)	853
FOCUS IV (HN)	869
FOCUS IV Stufenheck (HM)	870
FOCUS IV Turnier (HP)	870
FUSION (JU_)	871
GALAXY I (WGR)	872
GALAXY II (WA6)	874
GALAXY III (CK)	875
GALAXY MK II VAN (WA6)	876
GALAXY MK I VAN (WGR)	875
GRAND C-MAX (DXA/CB7, DXA/CEU)	877
GRAND C-MAX Van	878
KA	878
KA (RB_)	879
KA (RU8)	880
KA Van (RB)	880
KUGA I	881
KUGA II (DM2)	882
KUGA II VAN	883
KUGA I VAN	881
MAVERICK	884
MONDEO II (BAP)	884
MONDEO III (B5Y)	887
MONDEO III Stufenheck (B4Y)	887
MONDEO III Turnier (BWY)	888
MONDEO II Stufenheck (BFP)	885
MONDEO II Turnier (BNP)	886
MONDEO IV (BA7)	888
MONDEO IV Stufenheck (BA7)	890
MONDEO IV Turnier (BA7)	892
MONDEO IV Van	894
PUMA (EC_)	895
RANGER (ET)	896
SCORPIO II (GFR, GGR)	896
SCORPIO II Turnier (GMR, GGR)	897
S-MAX (CJ, WA6)	898
S-MAX (WA6)	898
S-MAX VAN (WA6)	899
STREET KA (RL2)	900
TOURNEO CONNECT	900
TOURNEO CONNECT / GRAND	901
TOURNEO CONNECT V408 Großraumlimousi	

FORD 837

TOURNEO COURIER B460 Großraumlimousine	901
TRANSIT Bus (E_)	901
TRANSIT Bus (FD_, FB_, FS_, FZ_, FC_)	902
TRANSIT CONNECT (P65_, P70_, P80_)	903
TRANSIT CONNECT Großraumlimousine	903
TRANSIT CONNECT V408 Kasten/Großraumlimousine	904
TRANSIT COURIER B460 Großraumlimousine	904
TRANSIT COURIER B460 Kasten/Großraumlimousine	905
TRANSIT Kasten (E_)	905
TRANSIT Kasten (FA_)	905
TRANSIT Pritsche/Fahrgestell (E_)	906
TRANSIT Pritsche/Fahrgestell (FM_, FN_, FF_)	906
TRANSIT Pritsche/Fahrgestell (FM_, FN_)	906
TRANSIT TOURNEO Bus	907
TRANSIT TOURNEO Bus (FC_)	907

HONDA 907

ACCORD IX Coupe	910
ACCORD IX Stufenheck (CR)	911
ACCORD V (CE, CF_, CD)	908
ACCORD VI (CK, CG, CH, CF)	908
ACCORD VI Hatchback (CH, CL)	908
ACCORD VII (CL, CN)	908
ACCORD VII (CM)	909
ACCORD VIII (CP)	910
ACCORD VIII (CU)	910
ACCORD VIII Kombi (CW)	910
ACCORD VII Tourer (CM, CN)	909
CAPA (GA)	911
CITY IV Stufenheck (GD_)	911
CITY IV Stufenheck (GE4)	911
CITY V Stufenheck (GM2, GM3)	912
CIVIC VI Aerodeck (MB, MC)	912
CIVIC VI Coupe (EJ, EM1)	912
CIVIC VI Fastback (MA, MB)	912
CIVIC VI Hatchback (EJ, EK)	913
CIVIC VII Coupe (EM2)	914
CIVIC VII Hatchback (EU, EP, EV)	914
CIVIC VIII Hatchback (FN, FK)	914
CIVIC VIII Stufenheck (FD, FA)	915
CIVIC VII Stufenheck (ES, ET)	914
CIVIC VI Stufenheck (EJ, EK)	913
CR-V I (RD)	915
CR-V II (RD_)	915
CR-V III (RE_)	915
CRX III (EH, EG)	916
DOMANI (MB_)	916
INSIGHT (ZE_)	916
JAZZ II (GD_, GE3, GE2)	916
JAZZ III (GE_, GG_, GP_, ZA_)	917
JAZZ IV (GK_)	917
JAZZ SHUTTLE (GG8, GG7, GP2)	918
LOGO (GA)	918
ORTHIA / PARTNER (EL_, EY_)	918
STEPWGN (LA-RF_, UA-RF_)	918

HYUNDAI 918

ACCENT II (LC)	918
ACCENT III (MC)	919
ACCENT III Stufenheck (MC)	919
ACCENT II Stufenheck (LC)	918
ACCENT IV (RB)	919
ATOS (MX)	919
COUPE I (RD)	919
GALLOPER II (JK-01)	919
GETZ (TB)	919
GRAND SANTA FÉ	921
H-1 Cargo (TQ)	921
H-1 Travel (TQ)	921
HIGHWAY VAN	921
i10 I (PA)	921
i10 II (BA, IA)	922

HYUNDAI 918

i10 II Stufenheck	922
i20 ACTIVE (IB, GB)	923
i20 I (PB, PBT)	922
i20 II (GB, IB)	923
i20 II Coupe (GB)	923
i20 II Hatchback Van (GB, IB)	923
i30 (FD)	923
i30 (GD)	924
i30 Coupe	924
i30 Hatchback Van (GDE)	924
i30 Kombi (FD)	924
i30 Kombi (GD)	925
i30 Kombi Van (GDE, GD)	925
i40 I (VF)	925
i40 I CW (VF)	926
i40 I Kombi Van (VF)	926
ix20 (JC)	926
ix35 (LM, EL, ELH)	926
ix35 Van	926
LANTRA II (J-2)	926
LANTRA II Kombi (J-2)	927
MATRIX (FC)	927
SANTA FÉ II (CM)	927
SANTA FÉ III (DM, DMA)	927
SANTA FÉ II Kasten/SUV (CM)	927
TRAJET (FO)	928
TRAJET Kasten/Großraumlimousine (FO)	928
TUCSON (JM)	928
TUCSON Kasten/SUV (JM)	928

IVECO 928

DAILY III Kasten	928
DAILY III Pritsche/Fahrgestell	929
DAILY IV Bus	929
DAILY IV Kasten	929
DAILY IV Pritsche/Fahrgestell	930
DAILY V Kasten	930
DAILY V Pritsche/Fahrgestell	931

JAGUAR 931

E-PACE (X540)	931
F-PACE (X761)	932
F-TYPE Cabriolet (X152)	932
F-TYPE Coupe (X152)	933
I-PACE (X590)	933
S-TYPE II (X200)	933
XE (X760)	933
XF I (X250)	933
XF II (X260)	934
XF SPORTBRAKE (X250)	934
XF SPORTBRAKE (X260)	935
XJ (X300, X330)	935
XJ (X308)	936
XJ (X350, X358)	936
XJ (X351)	936
XK 8 Convertible (X100)	937
XK 8 Coupe (X100)	937
XK II Cabriolet (X150)	936
XK II Coupe (X150)	936
X-TYPE I (X400)	937
X-TYPE I Kombi (X400)	937

JEEP 937

CHEROKEE (KK)	937
COMPASS (MK49)	938
GRAND CHEROKEE II (WJ, WG)	938
PATRIOT (MK74)	938
RENEGADE SUV (BU, B1, BV)	938
WRANGLER III (JK)	938

KIA 938

CARENS III Großraumlimousine (UN)	939
CEE'D (JD)	939
CEE'D Combi Van (JD)	939
CEE'D Schrägheck (ED)	939

**KIA 938**

CEE'D Sportswagon (JD)	940
CEE'D SW (ED)	940
CERATO II (TD)	941
CERATO II Stufenheck (TD)	941
CERATO I Schrägheck (LD)	941
CERATO I Stufenheck (LD)	941
PICANTO (SA)	941
PRO CEE'D (ED)	942
PRO CEE'D (JD)	942
PRO CEE'D Hatchback Van (JD)	942
RIO II (JB)	943
RIO III (UB)	943
RIO III Hatchback Van (UB)	943
RIO III Stufenheck (UB)	943
RIO II Stufenheck (JB)	943
SEPHIA (FA)	943
SEPHIA Stufenheck (FA)	943
SORENTO I (JC)	944
SORENTO II (XM)	944
SORENTO II Kasten/SUV (XM)	944
SORENTO I VAN (JC)	944
SOUL II (PS)	944
SPORTAGE II (JE_, KM)	944
SPORTAGE III (SL)	945
SPORTAGE II VAN (KM_)	945

LADA 945

SAMARA (2108, 2109, 2113, 2114)	945
SAMARA Schrägheck (2113, 2114)	945
SAMARA Stufenheck (21099, 2115)	945

LANCIA 946

DEDRA (835_)	946
DEDRA SW (835_)	946
DELTA II (836_)	946
DELTA III (844_)	947
FLAVIA Cabriolet (JS_)	947
LYBRA (839_)	947
LYBRA SW (839_)	948
MUSA (350_)	948
PHEDRA (179_)	948
Y (840_)	949
YPSILON (312_)	949
YPSILON (843_)	950
ZETA (22_)	950

LAND ROVER 951

DISCOVERY I (LJ)	951
DISCOVERY III (L319)	951
DISCOVERY III VAN (L319)	951
DISCOVERY IV (L319)	951
DISCOVERY IV VAN (L319)	952
DISCOVERY SPORT (L550)	952
DISCOVERY SPORT VAN (L550)	952
FREELANDER 2 (L359)	953
FREELANDER 2 VAN (L359)	953
FREELANDER I (L314)	953
FREELANDER I Soft Top (L314)	953
RANGE ROVER EVOQUE (L538)	954
RANGE ROVER EVOQUE (L551)	955
RANGE ROVER EVOQUE Cabriolet (L538)	955
RANGE ROVER EVOQUE VAN (L538)	955
RANGE ROVER III (L322)	954
RANGE ROVER SPORT I (L320)	956
RANGE ROVER VELAR (L560)	956

LEXUS 956

ES (_V4_)	956
ES (_V6_)	956
GX (URJ15_, GRJ15_)	956

MAZDA 956

121 III (JASM, JBMS)	964
2 (DE_, DH_)	956

**MAZDA 956**

2 (DY)	957
3 (BK)	957
3 (BL)	958
323 C V (BA)	965
323 F VI (BJ)	965
323 P V (BA)	966
323 S V (BA)	966
323 S VI (BJ)	966
3 Stufenheck (BK)	959
3 Stufenheck (BL)	960
5 (CR19)	962
5 (CW)	962
626 IV (GE)	966
626 IV Hatchback (GE)	967
626 V (GF)	967
626 V Hatchback (GF)	967
626 V Station Wagon (GW)	967
6 Hatchback (GG)	962
6 Hatchback (GH)	962
6 Kombi (GH)	963
6 Station Wagon (GY)	963
6 Stufenheck (GG)	964
6 Stufenheck (GH)	964
B-SERIE (UN)	967
BT-50 Pick-up (CD, UN)	967
BT-50 Pritsche/Fahrgestell (CD, UN)	968
CX-5 (KE, GH)	968
CX-5 Van (KE_)	968
DEMIO (DW)	968
MX-5 II (NB)	968
MX-5 III (NC)	969
MX-6 (GE)	969
PREMACY (CP)	969
PREMACY Van (CP_)	969
TRIBUTE (EP)	970
XEDOS 6 (CA)	970

MERCEDES-BENZ 970

A-KLASSE (W168)	970
A-KLASSE (W169)	971
A-KLASSE (W176)	972
B-KLASSE Sports Tourer (W245)	973
B-KLASSE Sports Tourer (W246, W242)	974
CITAN Kasten/Großraumlimousine (W415)	974
CITAN Kasten/Großraumlimousine (W420)	974
CITAN Mixto (Double Cabin) (W415)	975
CITAN Tourer (W415)	975
CITAN Tourer (W420)	975
C-KLASSE (W202)	975
C-KLASSE (W203)	978
C-KLASSE (W204)	980
C-KLASSE (W205)	986
C-KLASSE Cabriolet (A205)	988
C-KLASSE Coupe (C204)	990
C-KLASSE Coupe (C205)	991
C-KLASSE Sportcoupe (CL203)	993
C-KLASSE T-Model (S202)	994
C-KLASSE T-Model (S203)	996
C-KLASSE T-Model (S204)	997
C-KLASSE T-Model (S205)	1003
CLA Coupe (C117)	1005
CLA Shooting Brake (X117)	1005
CLC-KLASSE (CL203)	1006
CLK (C208)	1006
CLK (C209)	1008
CLK Cabriolet (A208)	1009
CLK Cabriolet (A209)	1010
CLS (C218)	1011
CLS (C219)	1012
CLS (C257)	1013
CLS Shooting Brake (X218)	1014
E-KLASSE (W210)	1015
E-KLASSE (W211)	1020
E-KLASSE (W212)	1026
E-KLASSE (W213)	1031
E-KLASSE All-Terrain (S213)	1032
E-KLASSE Cabriolet (A124)	1032
E-KLASSE Cabriolet (A207)	1032
E-KLASSE Cabriolet (A238)	1035

**MERCEDES-BENZ 970**

E-KLASSE Coupe (C124)	1035
E-KLASSE Coupe (C207)	1035
E-KLASSE Coupe (C238)	1038
E-KLASSE Pritsche/Fahrgestell (VF211)	1039
E-KLASSE T-Model (S210)	1039
E-KLASSE T-Model (S211)	1043
E-KLASSE T-Model (S212)	1048
E-KLASSE T-Model (S213)	1052
G-KLASSE (W461)	1052
G-KLASSE (W463)	1053
G-KLASSE Cabrio (W463)	1053
GLA-KLASSE (X156)	1054
GLC (X253)	1054
GLC Coupe (C253)	1055
GLE (W166)	1055
GLE Coupe (C292)	1056
GLK-KLASSE (X204)	1056
GL-KLASSE (X164)	1056
GL-KLASSE (X166)	1057
GLS (X166)	1057
MARCO POLO Camper (W447)	1058
M-KLASSE (W163)	1058
M-KLASSE (W164)	1059
M-KLASSE (W166)	1060
R-KLASSE (W251, V251)	1060
S-KLASSE (W140)	1062
S-KLASSE (W220)	1063
S-KLASSE (W221)	1064
S-KLASSE (W222, V222, X222)	1068
S-KLASSE Cabriolet (A217)	1069
S-KLASSE Coupe (C140)	1069
S-KLASSE Coupe (C215)	1069
S-KLASSE Coupe (C216)	1070
S-KLASSE Coupe (C217)	1070
SL (R129)	1070
SL (R230)	1072
SLC (R172)	1073
SLK (R170)	1074
SLK (R171)	1075
SLK (R172)	1076
SPRINTER 2-t Bus (B901, B902)	1076
SPRINTER 2-t Kasten (B901, B902)	1077
SPRINTER 2-t Pritsche/Fahrgestell (B901, B902)	1078
SPRINTER 3,5-t Bus (B906)	1079
SPRINTER 3,5-t Kasten (B906)	1079
SPRINTER 3,5-t Kasten (B907, B910)	1080
SPRINTER 3,5-t Pritsche/Fahrgestell (B906)	1080
SPRINTER 3,5-t Pritsche/Fahrgestell (B907, B910)	1081
SPRINTER 3,5-t Tourer Bus (B907)	1081
SPRINTER 3-t Bus (B903)	1081
SPRINTER 3-t Bus (B906)	1082
SPRINTER 3-t Kasten (B903)	1082
SPRINTER 3-t Kasten (B906)	1084
SPRINTER 3-t Pritsche/Fahrgestell (B903)	1084
SPRINTER 3-t Pritsche/Fahrgestell (B906)	1085
SPRINTER 3-t Pritsche/Fahrgestell (B910, B907)	1086
SPRINTER 3-t Tourer Bus (B907)	1086
SPRINTER 4,6-t Kasten (B906)	1086
SPRINTER 4-t Bus (B904)	1087
SPRINTER 4-t Kasten (B904)	1087
SPRINTER 4-t Kasten (B907, B910)	1089
SPRINTER 4-t Pritsche/Fahrgestell (B904)	1089
SPRINTER 4-t Pritsche/Fahrgestell (B907, B910)	1090
SPRINTER 4-t Tourer Bus (B907)	1091
SPRINTER 5-t Bus (B906)	1091
SPRINTER 5-t Kasten (B906)	1091
SPRINTER 5-t Kasten (B907)	1091
SPRINTER 5-t Pritsche/Fahrgestell (B905)	1092
SPRINTER 5-t Pritsche/Fahrgestell (B906)	1092
SPRINTER 5-t Pritsche/Fahrgestell (B907)	1092
SPRINTER CLASSIC 3,5-t Kasten (B909)	1092
SPRINTER CLASSIC 4,6-t Bus (B909)	1093
SPRINTER CLASSIC 4,6-t Kasten (B909)	1093
SPRINTER Kipper (B905)	1094
VANEO (414)	1094
VARIO Bus (B670)	1094



**MERCEDES-BENZ 970**

VARIO Kasten (B667, B670, B668)	1094
VARIO Kipper	1095
VARIO Pritsche/Fahrgestell (B670, B668, B667)	1095
VARIO Triebkopf	1095
VIANO (W639)	1096
VITO / MIXTO Kasten (W639)	1096
VITO Bus (W638)	1097
VITO Bus (W639)	1098
VITO Kasten (W447)	1099
VITO Kasten (W638)	1099
VITO Mixto (Double Cabin) (W447)	1100
VITO Tourer (W447)	1100
V-KLASSE (638/2)	1100
V-KLASSE (W447)	1101

MG 1101

MG ZT	1101
MG ZT- T	1102

MINI 1102

MINI (F55)	1103
MINI (F56)	1103
MINI (R50, R53)	1103
MINI (R56)	1105
MINI Cabriolet (F57)	1106
MINI Cabriolet (R52)	1106
MINI Cabriolet (R57)	1107
MINI CLUBMAN (F54)	1108
MINI CLUBMAN (R55)	1108
MINI CLUBVAN (R55)	1109
MINI COUNTRYMAN (F60)	1109
MINI COUNTRYMAN (R60)	1110
MINI Coupe (R58)	1110
MINI PACEMAN (R61)	1110
MINI Roadster (R59)	1110

MITSUBISHI 1110

ASX (GA_W_)	1111
ASX Van (GA_W_)	1111
CARISMA (DA_)	1111
CARISMA Stufenheck (DA_)	1112
COLT CZC VI Cabriolet (RG)	1113
COLT Kasten/Schrägheck (Z3_V)	1113
COLT V (CJ_, CP_)	1113
COLT VI (Z3_A, Z2_A)	1113
DELICA / SPACE GEAR	1114
ECLIPSE Cabriolet (D5_A)	1114
ECLIPSE II (D3_A)	1114
GALANT VIII (EA_)	1114
GALANT VIII Kombi (EA_)	1114
GALLOPER (JK-01)	1115
GRANDIS (NA_W)	1115
L200 / TRITON (KA_T, KB_T)	1115
L200 / TRITON (KJ_, KK_, KL_)	1115
L200 / TRITON Pritsche/Fahrgestell (KA_T, KB_T)	1116
L200 (K7_T, K6_T)	1116
L200 Pritsche/Fahrgestell (MQ)	1116
L 300 III Bus (P0_W, P1_W, P2_W, P3_W)	1117
L 300 III Kasten (P0_V, P1_V, P_2V)	1117
L 300 III Pritsche/Fahrgestell (P1_T)	1117
L400 Bus (PD_W, PC_W, PA_V, PB_V, PA_W)	1116
L400 Kasten (PD_W, PC_W, PB_V, PA_W, PA_V)	1116
LANCER CARGO Kasten/Kombi (CS_W)	1118
LANCER IV (C6_A, C7_A)	1117
LANCER VI (CJ_, CP_)	1117
LANCER VII (CS_A, CT_A)	1117
LANCER VIII (CY_A, CZ_A)	1118
LANCER VIII Sportback (CX_A)	1118
LANCER VIII Kombi (CS_W, CT_W)	1118
MAGNA Kombi (TE)	1118
MAGNA Kombi (TF)	1118
MAGNA Kombi (TH)	1119
MIRAGE V Schrägheck (CJ_A)	1119

MITSUBISHI 1110

MIRAGE V Stufenheck (CK_A)	1119
OUTLANDER I (CU_W)	1119
OUTLANDER II (CW_W)	1119
OUTLANDER III (GG_W, GF_W, ZJ, ZL, ZK)	1120
OUTLANDER III Van (GF_W, GG_W)	1120
OUTLANDER II Van (CW_W)	1120
PAJERO CLASSIC (V2_W)	1123
PAJERO II (V3_W, V2_W, V4_W)	1120
PAJERO II (V3_W)	1121
PAJERO II Canvas Top (V2_W, V4_W)	1121
PAJERO III (V7_W, V6_W)	1121
PAJERO III Canvas Top (V6_W, V7_W)	1121
PAJERO IV (V8_W, V9_W)	1122
PAJERO IV Van (V9_, V8_, V8_V)	1122
PAJERO PININ I (H6_W, H7_W)	1123
PAJERO SPORT I (K7_, K9_)	1123
PAJERO SPORT II (KH_, KG_)	1124
PAJERO SPORT VAN I (K90)	1124
SANTAMO (UG)	1124
SPACE RUNNER (N1_W, N2_W)	1124
SPACE RUNNER (N6_W)	1125
SPACE STAR Großraumlimousine (DG_A)	1125
SPACE WAGON (N3_W, N4_W)	1125
SPACE WAGON (N9_W, N8_W)	1125
VERADA Stufenheck (KL)	1125

NISSAN 1125

ALMERA (N17)	1126
ALMERA I (N15)	1126
ALMERA I Hatchback (N15)	1126
ALMERA II (N16)	1126
ALMERA II Hatchback (N16)	1128
ALMERA TINO (V10)	1129
BLUEBIRD SYLPHY / SYLPHY III (B17)	1130
CABSTAR E (TL_, VL_)	1130
CUBE (Z12)	1130
INTERSTAR Bus (X70)	1130
INTERSTAR Kasten (X70)	1131
INTERSTAR Pritsche/Fahrgestell (X70)	1132
JUKE (F15)	1132
JUKE Van (F15)	1133
KUBISTAR Kasten (X76)	1133
MICRA C+ C III (K12)	1135
MICRA II (K11)	1133
MICRA III (K12)	1134
MICRA IV (K13K)	1134
MICRA IV (K13KK)	1135
NOTE (E11, NE11)	1135
NOTE VAN (E11)	1135
NV300 Kasten (X82)	1135
NV300 Kombi (X82)	1135
NV300 Pritsche/Fahrgestell (X82)	1136
NV400 Bus (X62, X62B)	1136
NV400 Kasten (X62, X62B)	1136
NV400 Pritsche/Fahrgestell (X62, X62B)	1136
PRIMASTAR Bus (X83)	1137
PRIMASTAR Kasten (X83)	1137
PRIMASTAR Pritsche/Fahrgestell (X83)	1137
PRIMERA (P11)	1138
PRIMERA (P12)	1138
PRIMERA Hatchback (P11)	1139
PRIMERA Hatchback (P12)	1140
PRIMERA Kombi (WP12)	1141
PRIMERA Traveller (WP11)	1142
PULSAR Schrägheck (C13)	1143
QASHQAI / QASHQAI +2 I (J10, NJ10, JJ10E)	1143
QASHQAI / QASHQAI +2 I VAN (J10, JJ10E)	1144
QASHQAI II SUV (J11, J11_)	1144
QASHQAI II VAN (J11_)	1145
ROGUE	1145
SENTRA VI (B16)	1145
SENTRA VII (B17)	1145
TERRANO II (R20)	1145
TERRANO II Van (R20)	1146
TIIDA Schrägheck (C11)	1146
TIIDA Schrägheck (C12)	1146
TIIDA Stufenheck (SC11)	1146

NISSAN 1125

X-TRAIL I (T30)	1146
X-TRAIL II (T31)	1146
X-TRAIL VAN (T31)	1147

OPEL 1147

ADAM (M13)	1147
AGILA (A) (H00)	1147
AGILA (B) (H08)	1148
AMPERA (R12)	1148
ASTRA F (T92)	1148
ASTRA F Cabriolet (T92)	1150
ASTRA F Caravan (T92)	1151
ASTRA F CC (T92)	1153
ASTRA F CLASSIC Caravan (T92)	1156
ASTRA F CLASSIC CC (T92)	1156
ASTRA F CLASSIC Stufenheck (T92)	1157
ASTRA F Kasten/Kombi (T92)	1157
ASTRA G Cabriolet (T98)	1158
ASTRA G Caravan (T98)	1159
ASTRA G CC (T98)	1163
ASTRA G CLASSIC (T98)	1167
ASTRA G CLASSIC Caravan (F35)	1168
ASTRA G CLASSIC Stufenheck (T98)	1169
ASTRA G Coupe (T98)	1170
ASTRA G Kasten/Kombi (F70)	1171
ASTRA G Stufenheck (T98)	1173
ASTRA H (A04)	1175
ASTRA H Caravan (A04)	1178
ASTRA H CLASSIC Kombi (A04)	1180
ASTRA H CLASSIC Schrägheck (A04)	1180
ASTRA H CLASSIC Stufenheck (A04)	1181
ASTRA H GTC (A04)	1182
ASTRA H Kasten/Kombi (L70)	1184
ASTRA H Stufenheck (A04)	1186
ASTRA H TwinTop (A04)	1187
ASTRA J (P10)	1188
ASTRA J Caravan (P10)	1189
ASTRA J GTC	1190
ASTRA J Kasten/Kombi (P10)	1192
ASTRA J Kasten/Schrägheck (P10)	1192
ASTRA J Stufenheck	1192
ASTRA K (B16)	1193
ASTRA K Kasten/Kombi	1194
ASTRA K Kasten/Schrägheck	1194
ASTRA K Sports Tourer (B16)	1194
CALIBRA A (C89)	1194
CASCADA (W13)	1195
COMBO E Tour / Life (K9)	1195
COMBO Kasten/Großraumlimousine	1196
COMBO Kasten/Großraumlimousine (71_)	1196
COMBO Kasten/Großraumlimousine (K9)	1197
COMBO Kasten/Großraumlimousine (X12)	1197
COMBO Tour	1198
COMBO Tour (X12)	1199
CORSA B (S93)	1199
CORSA B Kasten/Schrägheck (S93)	1201
CORSA B Kombi (S93)	1201
CORSA C (X01)	1202
CORSA C Kasten/Schrägheck (X01)	1203
CORSA D (S07)	1203
CORSA D Kasten/Schrägheck (S07)	1205
CORSA E (X15)	1205
CORSA E Kasten/Schrägheck (X15)	1206
FRONTERA A (U92)	1207
FRONTERA A Sport (U92)	1207
FRONTERA B (U99)	1207
GRANDLAND / GRANDLAND X (A18, P1UO)	1208
GRANDLAND X Van	1208
GT Cabriolet (M07)	1208
INSIGNIA A (G09)	1208
INSIGNIA A Country Tourer (G09)	1210
INSIGNIA A Sports Tourer (G09)	1210
INSIGNIA A Stufenheck (G09)	1211
MERIVA A Großraumlimousine (X03)	1212
MERIVA B Großraumlimousine (S10)	1214
MERIVA B VAN (S10)	1214
MOKKA / MOKKA X (J13)	1215
MOKKA X VAN (J13)	1216

**OPEL 1147**

MONTEREY A (M92)	1216
MONTEREY B (M98)	1216
MOVANO B Bus (X62)	1216
MOVANO B Kasten (X62)	1217
MOVANO B Pritsche/Fahrgestell (X62)	1217
MOVANO Bus (X70)	1217
MOVANO Kasten (X70)	1218
MOVANO Pritsche/Fahrgestell (X70)	1218
OMEGA B (V94)	1219
OMEGA B Caravan (V94)	1221
SIGNUM CC (Z03)	1222
TIGRA (S93)	1225
TIGRA TwinTop (X04)	1226
VECTRA B (J96)	1226
VECTRA B Caravan (J96)	1227
VECTRA B CC (J96)	1229
VECTRA C (Z02)	1231
VECTRA C Caravan (Z02)	1235
VECTRA C CC (Z02)	1240
VIVARO A Bus (X83)	1244
VIVARO A Kasten (X83)	1244
VIVARO A Pritsche/Fahrgestell (X83)	1245
VIVARO B Bus (X82)	1246
VIVARO B Kasten (X82)	1246
VIVARO B Pritsche/Fahrgestell (X82)	1246
ZAFIRA / ZAFIRA FAMILY B (A05)	1246
ZAFIRA A Großraumlimousine (T98)	1247
ZAFIRA B Kasten/Großraumlimousine (A05)	1249
ZAFIRA TOURER C (P12)	1250
ZAFIRA TOURER C VAN (P12)	1250

PEUGEOT 1250

1007 (KM_)	1310
106 II (1A_, 1C_)	1250
106 Van II Kasten/Schrägheck (1S_)	1252
107 (PM_, PN_)	1252
108	1253
2008 I (CU_)	1310
2008 II (UD_, US_, UY_, UK_)	1311
2008 I Van (CU_)	1311
205 II (20A/C)	1253
205 Kasten/Schrägheck	1254
206+ (2L_, 2M_)	1259
206 CC (2D)	1254
206 Schrägheck (2A/C)	1255
206 Stufenheck	1258
206 SW (2E/K)	1258
206 Van	1259
207 (WA_, WC_)	1260
207 CC (WD_)	1261
207 Kasten/Schrägheck (WA_, WC_)	1261
207 Stufenheck	1262
207 SW (WK_)	1262
207 SW Kasten/Kombi (WK_)	1263
208 I (CA_, CC_)	1263
208 II (UB_, UP_, UW_, UJ_)	1265
208 Kasten/Schrägheck (CR_)	1265
3008 Großraumlimousine (0U_)	1311
3008 SUV (MC_, MR_, MJ_, M4_)	1312
3008 Van (0U_)	1312
3008 Van (MR_, MC_, MJ_)	1313
301	1266
306 (7B, N3, N5)	1266
306 Break (7E, N3, N5)	1269
306 Cabriolet (7D, N3, N5)	1270
306 Kasten/Kombi (N_, 7_)	1272
306 Kasten/Schrägheck	1273
306 Schrägheck (7A, 7C, N3, N5)	1274
307 (3A/C)	1278
307 Break (3E)	1280
307 CC (3B)	1282
307 Stufenheck	1283
307 SW (3H)	1283
307 SW Kasten/Kombi (3E_, 3H_)	1285
308 CC (4B_)	1288
308 I (4A_, 4C_)	1286
308 II (LB_, LP_, LW_, LH_, L3_)	1287
308 Kasten/Schrägheck (LB_)	1288
308 SW I (4E_, 4H_)	1289

PEUGEOT 1250

308 SW II (LC_, LJ_, LR_, LX_, L4_)	1291
308 SW II Kasten/Kombi (LC_)	1292
308 SW I Kasten/Kombi (4E_)	1291
4007 (VU_, VV_)	1313
4007 Van (VU_, VV_)	1313
4008	1313
405 II (4B)	1293
405 II Break (4E)	1293
406 (8B)	1293
406 Break (8E/F)	1295
406 Coupe (8C)	1296
407 (6D_)	1297
407 Coupe (6C_)	1299
407 SW (6E_)	1300
407 SW Kasten/Kombi (6E_)	1302
5008 (0U_, 0E_)	1313
5008 II (MC_, MJ_, MR_, M4_)	1315
5008 II Van (MC_, MJ_)	1315
5008 I Van (0U_)	1314
508 I (8D_)	1302
508 II (FB_, FH_, F3_)	1304
508 SW I (8E_)	1304
508 SW II (FC_, FJ_, F4_)	1305
508 SW Kasten/Kombi (8E_)	1306
605 (6B)	1306
607 (9D, 9U)	1307
806 (221)	1307
807 (EB_)	1309
807 Van (EB_)	1309
BIPPER (AA_)	1315
BIPPER TEPEE	1316
BOXER Bus	1316
BOXER Bus (230P)	1317
BOXER Bus (244, Z_)	1322
BOXER Kasten	1323
BOXER Kasten (230L)	1324
BOXER Kasten (244)	1329
BOXER Pritsche/Fahrgestell	1330
BOXER Pritsche/Fahrgestell (244)	1331
BOXER Pritsche/Fahrgestell (ZCT_)	1332
EXPERT (224_)	1337
EXPERT Kasten (222)	1337
EXPERT Kasten (VF3A_, VF3U_, VF3X_)	1338
EXPERT Pritsche/Fahrgestell	1338
EXPERT Pritsche/Fahrgestell (223)	1338
EXPERT TEPEE (VF3X_)	1339
PARTNER Großraumlimousine (5_, G_)	1339
PARTNER Kasten/Großraumlimousine	1341
PARTNER Kasten/Großraumlimousine (5_, G_)	1342
PARTNER Kasten/Großraumlimousine (K9)	1344
PARTNER ORIGIN Großraumlimousine (G_)	1344
PARTNER ORIGIN Kasten/Großraumlimousine (G_)	1344
PARTNER Pritsche/Fahrgestell	1345
PARTNER Pritsche/Fahrgestell (5_, G_)	1345
PARTNER TEPEE	1346
RCZ	1347
RIFTER	1348

POLESTAR 1348

POLESTAR 1 (P)	1348
POLESTAR 2 (P)	1348

PORSCHE 1348

911 (991)	1348
911 (992)	1349
911 (993)	1349
911 (996)	1349
911 (997)	1349
911 Cabriolet (991)	1349
911 Cabriolet (993)	1350
911 Cabriolet (996)	1350
911 Cabriolet (997)	1350
911 Speedster (991)	1350
911 Targa (991)	1350
911 Targa (993)	1350
911 Targa (996)	1351

PORSCHE 1348

911 Targa (997)	1351
BOXSTER (981)	1351
BOXSTER (986)	1351
BOXSTER (987)	1351
BOXSTER Spyder (987)	1351
CAYENNE (92A)	1352
CAYENNE (9PA)	1351
CAYMAN (987)	1352
MACAN (95B)	1352
PANAMERA (970)	1352
TAYCAN (Y1A, Y1B)	1352
TAYCAN Cross Turismo (Y1B)	1353

PROTON 1353

WIRA	1353
WIRA Hatchback (C9_L)	1353

RENAULT 1353

19 II Cabriolet (D53_, 853_)	1353
ARKANA I (LCM_)	1353
AVANTIME (DE0_)	1353
CAPTUR I (J5_, H5_)	1353
CAPTUR II	1354
CLIO I (B/C57_, 5/357_)	1355
CLIO II (BB_, CB_)	1357
CLIO III (BR0/1, CR0/1)	1360
CLIO III Grandtour (KR0/1_)	1361
CLIO III Kasten/Schrägheck (SB_, SR_)	1362
CLIO II Kasten/Schrägheck (SB0/1/2_)	1359
CLIO I Kasten/Schrägheck (S57_)	1356
CLIO IV (BH_)	1362
CLIO IV Grandtour (KH_)	1363
CLIO IV Kasten/Schrägheck (BH_)	1363
CLIO V (B7_)	1364
DOKKER	1364
DUSTER (HM_)	1365
DUSTER (HS_)	1365
ESPACE III (JE0_)	1366
ESPACE IV (JK0/1_)	1366
ESPACE V (JR_)	1367
EXPRESS Kasten/Großraumlimousine	1367
EXPRESS Kasten/Kombi	1367
EXPRESS Pick-up	1368
FLUENCE (L3_)	1368
GRAND SCÉNIC II (JM0/1_)	1369
GRAND SCÉNIC III (JZ0/1_)	1370
KADJAR (HA_, HL_)	1371
KANGOO / GRAND KANGOO II (KW0/1_)	1371
KANGOO (KC0/1_)	1372
KANGOO BE BOP (KW0/1_)	1373
KANGOO Express (FC0/1_)	1373
KANGOO Express (FW0/1_)	1374
KANGOO III Großraumlimousine	1373
KANGOO III Kasten/Großraumlimousine	1373
KAPTUR (H5_)	1375
KOLEOS I (HY_)	1375
LAGUNA Coupe (DT0/1)	1386
LAGUNA I (B56_, 556_)	1375
LAGUNA I Grandtour (K56_)	1377
LAGUNA II (BG0/1_)	1379
LAGUNA II Grandtour (KG0/1_)	1381
LAGUNA III (BT0/1)	1384
LAGUNA III Grandtour (KT0/1)	1385
LATITUDE (L70_)	1387
LODGY (JS_)	1388
LOGAN/STEPWAY II (L8_)	1388
LOGAN EXPRESS (US_)	1389
LOGAN I (LS_)	1389
LOGAN II Kombi (K8_)	1389
LOGAN I Kombi (KS_)	1389
MASTER I Bus (T_)	1389
MASTER II Bus (JD)	1390
MASTER III Bus (JV)	1392
MASTER III Kasten (FV)	1393
MASTER III Pritsche/Fahrgestell (EV, HV, UV)	1393
MASTER II Kasten (FD)	1390



**RENAULT 1353**

MASTER II Pritsche/Fahrgestell (ED/HD/UD)	1391
MASTER I Kasten (T__)	1389
MASTER I Pritsche/Fahrgestell (P__)	1390
MEGANE CC (EZ0/1_)	1416
MEGANE I (BA0/1_)	1394
MEGANE I Cabriolet (EA0/1_)	1396
MEGANE I Classic (LA0/1_)	1397
MEGANE I Coach (DA0/1_)	1399
MEGANE I Grandtour (KA0/1_)	1400
MEGANE I Hatchback Van (SA0/1_)	1400
MEGANE II (BM0/1_, CM0/1_)	1401
MEGANE II Coupé-Cabriolet (EM0/1_)	1404
MEGANE II Hatchback Van (KM0/2_)	1405
MEGANE III Combi Van (KZ0/1)	1411
MEGANE III Coupe (DZ0/1_)	1412
MEGANE III Grandtour (KZ0/1)	1413
MEGANE III Hatchback Van (BZ_)	1414
MEGANE III Schrägheck (BZ0/1_, B3_)	1414
MEGANE II Kasten/Kombi (KM_)	1406
MEGANE II Kombi (KM0/1_)	1407
MEGANE II Stufenheck (LM0/1_)	1409
Megane I Kombi van (KA_)	1401
MEGANE IV Grandtour (K9A/M/N_)	1415
MEGANE IV Schrägheck (B9A/M/N_)	1416
MEGANE IV Stufenheck	1416
MEGANE Scenic (JA0/1_)	1418
MODUS / GRAND MODUS (F/JP0_)	1419
RAPID	1420
RAPID Kasten/Großraumlimousine (F40_, G40_)	1420
SAFRANE II (B54_)	1422
SANDERO/STEPWAY I (BS_)	1422
SANDERO/STEPWAY II (B8_)	1422
SCÉNIC I Großraumlimousine (JA0/1_, FA0_)	1423
SCÉNIC II (JM0/1_)	1423
SCÉNIC III (JZ0/1_)	1426
SCÉNIC III VAN (JZ0/1_)	1428
SPORT SPIDER (EF0_)	1428
THALIA I (LB_)	1428
THALIA II (LU_)	1429
THALIA III (L8_)	1429
TRAFIC Bus (TXW)	1432
TRAFIC II Bus (JL)	1429
TRAFIC III Bus (JG_)	1431
TRAFIC III Kasten (FG_)	1432
TRAFIC III Pritsche/Fahrgestell (EG_)	1432
TRAFIC II Kasten (FL)	1430
TRAFIC II Pritsche/Fahrgestell (EL)	1431
TRAFIC Kasten (TXX)	1433
TRAFIC Pritsche/Fahrgestell (PXX)	1433
TWINGO I (C06_)	1433
TWINGO II (CN0_)	1435
TWINGO III (BCM_, BCA_)	1436
TWINGO II Kasten/Schrägheck (CNO_)	1435
TWINGO I Kasten/Schrägheck (S06_)	1434
VEL SATIS (BJ0_)	1436
WIND (E4M_)	1437
ZOE (BFM_)	1437
ZOE Kasten/Schrägheck (BFM_)	1438

ROVER 1438

200 Coupe (XW)	1439
200 II Cabriolet (XW)	1439
200 II Schrägheck (RF)	1439
400 II (RT)	1439
400 II Schrägheck (RT)	1440
400 Tourer (XW)	1440
45 I Schrägheck (RT)	1438
45 I Stufenheck (RT)	1438
600 I (RH)	1440
75 (RJ)	1438
75 I Tourer (RJ)	1438
COUPE	1440
STREETWISE Schrägheck	1440

**SAAB 1440**

9000	1473
9000 Schrägheck	1475
900 II	1472
900 II Cabriolet	1473
900 II Coupe	1473
9-3 (YS3D)	1440
9-3 (YS3F, E79, D79, D75)	1442
9-3 Cabriolet (YS3D)	1450
9-3 Cabriolet (YS3F)	1451
9-3 Kombi (E50)	1457
9-3X (YS3)	1461
9-5 (YS3E)	1462
9-5 (YS3G)	1467
9-5 Kombi (YS3E)	1467

SEAT 1476

ALHAMBRA (710, 711)	1478
ALHAMBRA (7V8, 7V9)	1476
ALHAMBRA VAN (711)	1479
ALHAMBRA VAN (7V8, 7V9)	1478
ALTEA (5P1)	1479
ALTEA XL (5P5, 5P8)	1481
AROSA (6H1)	1483
ATECA (KH7, KHP)	1483
CORDOBA (6K1, 6K2)	1484
CORDOBA (6L2)	1487
CORDOBA Vario (6K5)	1488
CORDOBA VARIO Kasten/Kombi (6K5)	1490
EXEO (3R2)	1491
EXEO ST (3R5)	1492
IBIZA II (6K1)	1492
IBIZA III (6L1)	1495
IBIZA IV (6J5, 6P1)	1497
IBIZA IV Kasten/Schrägheck (6J1)	1500
IBIZA IV SC (6J1, 6P5)	1501
IBIZA IV ST (6J8, 6P8)	1504
INCA (6K9)	1506
LEON (1M1)	1507
LEON (1P1)	1509
LEON (5F1)	1514
LEON (KL1)	1515
LEON Kasten/Schrägheck (5F1)	1516
LEON SC (5F5)	1517
LEON Sportstourer (KL8)	1517
LEON ST (5F8)	1517
LEON ST Kasten/Kombi (5F8)	1518
Mii (KF1, KE1)	1519
TARRACO (KN2)	1520
TOLEDO I (1L2)	1520
TOLEDO II (1M2)	1521
TOLEDO III (5P2)	1525
TOLEDO IV (KG3)	1526

SKODA 1527

CITIGO (NF1)	1527
E-CITIGO (NE1)	1527
FABIA I (6Y2)	1527
FABIA I Combi (6Y5)	1529
FABIA II (542)	1532
FABIA II Combi (545)	1534
FABIA III (NJ3)	1536
FABIA III Kombi (NJ5)	1537
FABIA I Praktik (6Y5)	1530
FABIA I Stufenheck (6Y3)	1531
FELICIA Cube Van (6U5)	1539
FELICIA I (6U1)	1538
FELICIA II (6U1)	1539
FELICIA II Kombi (6U5)	1539
FELICIA I Kombi (6U5)	1538
FELICIA I Pick-up (6UF, 6U7)	1539
KAROQ (NU7, ND7)	1540
KODIAQ (NS7, NV7, NS6)	1540
OCTAVIA I (1U2)	1540
OCTAVIA I Combi (1U5)	1544
OCTAVIA II (1Z3)	1549
OCTAVIA II Combi (1Z5)	1552
OCTAVIA III (5E3, NL3, NR3)	1555
OCTAVIA III Combi (5E5, 5E6)	1556

**SKODA 1527**

OCTAVIA I Kasten/Kombi (1U5)	1548
OCTAVIA IV (NX3, NN3)	1557
OCTAVIA IV Combi (NX5)	1557
RAPID (NA2)	1557
RAPID (NH3, NK3, NK6)	1558
RAPID Spaceback (NH1)	1559
ROOMSTER (5J7)	1561
ROOMSTER Praktik (5J)	1562
SUPERB I (3U4)	1563
SUPERB II (3T4)	1565
SUPERB III (3V3)	1570
SUPERB III Kombi (3V5)	1570
SUPERB II Kombi (3T5)	1567
YETI (5L)	1571

SMART 1573

CABRIO (450)	1573
CITY-COUPÉ (450)	1573
CROSSBLADE (450)	1573
FORFOUR (454)	1573
FORTWO Cabrio (450)	1574
FORTWO Cabrio (451)	1574
FORTWO Coupe (450)	1574
FORTWO Coupe (451)	1575
ROADSTER (452)	1575
ROADSTER Coupe (452)	1575

SUBARU 1575

FORESTER (SF_)	1575
FORESTER (SG_)	1575
FORESTER (SH_)	1576
FORESTER (SJ_)	1576
IMPREZA Schrägheck (GP_)	1576
IMPREZA Schrägheck (GR, GH, G3)	1576
IMPREZA Station Wagon (GG)	1577
IMPREZA Stufenheck (GD)	1577
IMPREZA Stufenheck (GE, GV)	1577
IMPREZA Stufenheck (GJ_)	1578
JUSTY III (G3X)	1578
JUSTY IV	1578
LEGACY III (BE)	1578
LEGACY III Kombi (BH)	1578
LEGACY IV (BL)	1578
LEGACY IV Kombi (BP)	1578
LEGACY V (BM)	1579
LEGACY V Kombi (BR)	1579
OUTBACK (BE, BH)	1579
OUTBACK (BL, BP)	1579
OUTBACK (BR)	1579
TREZIA	1579
WRX Stufenheck (GJ)	1579
XV (_GP_)	1579
XV (GT)	1579

SUZUKI 1579

ALTO VI (FF)	1580
ALTO VII (GF)	1580
GRAND VITARA I (FT, HT)	1580
GRAND VITARA I Geländewagen offen (GT)	1580
GRAND VITARA II (JT, TE, TD)	1580
IGNIS II (MH)	1581
JIMNY Geländewagen geschlossen (SN)	1581
JIMNY Geländewagen offen (SN)	1581
SPLASH (EX)	1581
SWIFT III (MZ, EZ)	1582
SWIFT IV (FZ, NZ)	1582
SX4 (EY, GY)	1582
SX4 Stufenheck (GY, RW)	1583
WAGON R+ Schrägheck (MM)	1583
WAGON R Schrägheck	1583

TOYOTA 1584

4 RUNNER V (_N28_)	1584
ALPHARD I (_H1_)	1584
AURION (_V4_)	1584

**TOYOTA 1584**

AURIS (E15)	1584
AURIS (E18)	1585
AURIS Kasten/Schrägheck (E15)	1586
AURIS Kombi (E18)	1586
AURIS VAN Kasten/Schrägheck (E18)	1586
AVENSIS (T22)	1586
AVENSIS (T25)	1587
AVENSIS Kombi (T22)	1587
AVENSIS Kombi (T25)	1588
AVENSIS Kombi (T27)	1588
AVENSIS Liftback (T22)	1589
AVENSIS Stufenheck (T25)	1589
AVENSIS Stufenheck (T27)	1590
AVENSIS VERSO (M2)	1590
AYGO (B1)	1590
AYGO (B4)	1591
AYGO Kasten/Schrägheck (B1)	1591
bB I (NCP3)	1591
CAMRY Stufenheck (V4)	1591
CARINA E VI (T19)	1591
CARINA E VI Sportswagon (T19)	1592
CARINA E VI Stufenheck (T19)	1592
CELICA Coupe (T20)	1592
COROLLA (E10)	1592
COROLLA (E11)	1592
COROLLA (E12)	1593
COROLLA Compact (E10)	1595
COROLLA Compact (E11)	1595
COROLLA Kasten/Kombi (E11)	1596
COROLLA Kombi (E10)	1596
COROLLA Kombi (E11)	1597
COROLLA Kombi (E12)	1597
COROLLA LEVIN Coupe (E10)	1599
COROLLA Liftback (E10)	1599
COROLLA Liftback (E11)	1599
COROLLA Stufenheck (E12)	1600
COROLLA Stufenheck (E15)	1602
COROLLA Stufenheck (E18, ZRE1)	1602
COROLLA Verso (E12)	1602
COROLLA Verso (ZER, ZZE12, R1)	1602
ECHO Stufenheck (P1)	1603
FJ CRUISER (GSJ1)	1603
FORTUNER (N5, N6)	1603
GAIA (M1)	1603
HIACE / COMMUTER V Bus (TRH2, KDH2, LH2, GDH2)	1603
HIACE IV Bus (H1, H2)	1603
HIACE IV Kasten (H1, H2)	1603
HIACE V Kasten (TRH2, KDH2, LH2, GDH2)	1604
HILUX Pritsche/Fahrgestell (N1, N2)	1604
HILUX VII Pick-up (N1, N2, N3)	1604
ISIS (M1)	1604
IST (NCP6)	1604
LAND CRUISER 200 (J2)	1604
LAND CRUISER PRADO (J15)	1604
LAND CRUISER VAN (J15)	1605
MATRIX (E13)	1605
NADIA (SXN1)	1605
NOAH/VOXY (R6)	1605
NOAH/VOXY (R7)	1605
OPA (ZCT1, ACT1)	1605
PICNIC (XM1)	1605
PLATZ (NCP1, SCP1)	1605
PORTE I (NNP1)	1605
PREVIA II (R3)	1605
PRIUS (W3)	1606
PRIUS Liftback (W2)	1606
PROBOX / SUCCEED (P5)	1606
RACTIS (P10)	1606
RAUM Großraumlimousine (NCZ2)	1606
RAV 4 II (A2)	1606
RAV 4 III (A3)	1607
RAV 4 IV (A4)	1607
RAV 4 IV VAN (A4)	1607
STARLET (P9)	1607
VERSO (R2)	1607
VERSO S (P12)	1607
VERSO VAN (R2)	1608
WILL CYPHA I (NCP7)	1608
YARIS / VIOS Stufenheck (P9)	1608

TOYOTA 1584

YARIS (P1)	1609
YARIS (P13)	1611
YARIS (P9)	1610
YARIS Kasten/Schrägheck (P13)	1612
YARIS VERSO (P2)	1613
YARIS VERSO VAN (P2)	1613

VAUXHALL 1613

ADAM (M13)	1613
AGILA Mk I (A) (H00)	1614
AGILA Mk II (B) (H08)	1614
AMPERA (R12)	1614
ASTRA Mk III (F) Cabriolet (T92)	1615
ASTRA Mk III (F) CC (T92)	1615
ASTRA Mk III (F) Kombi (T92)	1617
ASTRA Mk III (F) Stufenheck (T92)	1619
ASTRA Mk IV (G) Cabriolet (T98)	1621
ASTRA Mk IV (G) CC (T98)	1622
ASTRA Mk IV (G) Coupe (T98)	1625
ASTRA Mk IV (G) Kombi (T98)	1626
ASTRA Mk IV (G) Stufenheck (T98)	1630
ASTRA Mk V (H) (A04)	1632
ASTRA Mk V (H) Kombi (A04)	1635
ASTRA Mk V (H) Sport Hatch (A04)	1636
ASTRA Mk V (H) TwinTop (A04)	1639
ASTRA Mk VI (J) (P10)	1640
ASTRA Mk VI (J) GTC (P10)	1641
ASTRA Mk VI (J) Kombi (P10)	1642
ASTRA Mk VI (J) Stufenheck (P10)	1643
ASTRA Mk VII (K) (B16)	1644
ASTRA Mk VII (K) Kombi (B16)	1644
ASTRAVAN Mk III (F) Kasten/Kombi (T92)	1644
ASTRAVAN Mk IV (G) Kasten/Kombi (T98)	1645
ASTRAVAN Mk V (H) Kasten/Kombi (A04)	1647
CALIBRA (C89)	1648
CASCADA Cabriolet (W13)	1648
COMBO Mk I (B) (S93)	1648
COMBO Mk II (C) Kasten/Großraumlimousine (F25)	1649
COMBO Mk III (D) Kasten/Großraumlimousine (X12)	1650
COMBO Mk IV (E) Kasten/Großraumlimousine (K9)	1651
COMBO Mk IV (E) Life (K9)	1651
COMBO TOUR Mk II (C) (F25)	1651
CORSA Mk I (B) (S93)	1653
CORSA Mk II (C) (X01)	1655
CORSA Mk III (D) (S07)	1656
CORSA Mk IV (E) (X15)	1657
CORSAVAN Mk I (B) Kasten/Schrägheck (S93)	1658
CORSAVAN Mk II (C) Kasten/Schrägheck (X01)	1659
CORSAVAN Mk III (D) Kasten/Schrägheck (S07)	1659
CORSAVAN Mk IV (E) Kasten/Schrägheck (X15)	1660
FRONTERA Mk I (A) (U92)	1660
FRONTERA Mk I (A) Sport (U92)	1660
FRONTERA Mk II (B) (U99)	1661
GRANDLAND X (A18)	1661
INSIGNIA Mk I (A) Country Tourer (G09)	1661
INSIGNIA Mk I (A) Schrägheck (G09)	1662
INSIGNIA Mk I (A) Sports Tourer (G09)	1663
INSIGNIA Mk I (A) Stufenheck (G09)	1664
MERIVA A (X03)	1665
MERIVA Mk II (B) (S10)	1667
MOKKA / MOKKA X (J13)	1668
MONTEREY (M92)	1669
MONTEREY Mk II (M98)	1669
MOVANO Mk I (A) Chassis/Cab (X70)	1669
MOVANO Mk I (A) Combi (X70)	1670
MOVANO Mk I (A) Van (X70)	1671
MOVANO Mk II (B) Chassis/Cab (X62)	1672
MOVANO Mk II (B) Combi (X62)	1672
MOVANO Mk II (B) VAN (X62)	1672
OMEGA (B) Kombi (V94)	1673
OMEGA (B) Stufenheck (V94)	1674
SIGNUM (Z03)	1675
TIGRA Mk I (S93)	1678

VAUXHALL 1613

TIGRA TwinTop (X04)	1679
VECTRA (B) CC (J96)	1679
VECTRA (B) Kombi (J96)	1681
VECTRA (B) Stufenheck (J96)	1683
VECTRA Mk II (C) (Z02)	1685
VECTRA Mk II (C) CC (Z02)	1688
VECTRA Mk II (C) Kombi (Z02)	1691
VIVARO A Bus (X83)	1695
VIVARO A Kasten (X83)	1696
VIVARO A Pritsche/Fahrgestell (X83)	1696
VIVARO B Bus (X82)	1697
VIVARO B Kasten (X82)	1697
VIVARO B Pritsche/Fahrgestell (X82)	1697
ZAFIRA A (T98)	1697
ZAFIRA Mk II (B) (A05)	1699
ZAFIRA Mk III (P12)	1701

VOLVO 1701

850 (854)	1702
850 Kombi (855)	1702
940 II (944)	1702
940 II Kombi (945)	1703
C30 (533)	1703
C70 I Cabriolet (873)	1705
C70 I Coupe (872)	1705
C70 II Cabriolet (542)	1706
S40 I (644)	1707
S40 II (544)	1708
S60 I (384)	1710
S60 II (134)	1714
S60 III (224)	1720
S70 (874)	1720
S80 I (184)	1722
S80 II (124)	1724
S90 I (964)	1727
S90 II (234)	1728
V40 Kasten/Schrägheck (525, 526)	1729
V40 Kombi (645)	1729
V40 Schrägheck (525, 526)	1730
V50 (545)	1733
V60 I (155, 157)	1735
V60 II (225, 227)	1743
V60 I Kasten/Kombi (155)	1743
V70 I (875, 876)	1744
V70 II (285)	1747
V70 III (135)	1752
V70 III Kasten/Kombi (135)	1761
V90 II Kombi (235, 236)	1762
V90 I Kombi (965)	1762
XC40 (536)	1763
XC60 II (246)	1766
XC60 I SUV (156)	1763
XC60 I VAN (156)	1765
XC70 CROSS COUNTRY I (295)	1771
XC70 II (136)	1767
XC70 II VAN (136)	1770
XC90 I (275)	1771
XC90 II (256)	1773
XC90 I VAN (275)	1773

VW 1774

AMAROK (2HA, 2HB, S1B, S6B, S7A, S7B)	1774
AMAROK Pritsche/Fahrgestell (S1B, S6B, S7B)	1775
ARTEON (3H7, 3H8)	1775
ARTEON SHOOTING BRAKE (3H9)	1775
BEEETLE (5C1, 5C2)	1775
BEEETLE Cabriolet (5C7, 5C8)	1777
BORA (9M2)	1780
BORA I (1J2)	1781
BORA Variant (1J6)	1789
CADDY ALLTRACK Großraumlimousine (SAB)	1802
CADDY ALLTRACK Kasten/Großraumlimousine (SAA)	1802
CADDY II Großraumlimousine (9K9B)	1794
CADDY III Großraumlimousine (2KB, 2KJ, 2CB, 2CJ)	1795



**VW 1774**

CADDY III Kasten/Großraumlimousine (2KA, 2KH, 2CA, 2CH)	1798
CADDY II Kasten/Großraumlimousine (9K9A)	1795
CADDY II Pick-up (9U7)	1795
CADDY IV Großraumlimousine (SAB, SAJ)	1801
CADDY IV Kasten/Großraumlimousine (SAA, SAH)	1801
CADDY Kasten/Großraumlimousine (6K9, 9E7, 9E9)	1802
CADDY V Großraumlimousine (SBB, SBJ)	1801
CADDY V Kasten/Großraumlimousine (SBA, SBH)	1802
CC B7 (358)	1803
CRAFTER 30-35 Bus (2E_)	1804
CRAFTER 30-50 Kasten (2E_)	1805
CRAFTER 30-50 Pritsche/Fahrgestell (2F_)	1805
EOS (1F7, 1F8)	1806
FOX Schrägheck (5Z1, 5Z3, 5Z4)	1808
FOX Van (5Z1)	1809
GOLF ALLTRACK VIII (CG5)	1848
GOLF ALLTRACK VII Variant (BA5, BV5)	1848
GOLF III (1H1)	1809
GOLF III Cabriolet (1E7)	1813
GOLF III Van (1H1)	1814
GOLF III Variant (1H5)	1814
GOLF IV (1J1)	1816
GOLF IV (9B3)	1822
GOLF IV Cabriolet (1E7)	1824
GOLF IV Van (1J1)	1825
GOLF IV Variant (1J5)	1826
GOLF Kasten/Schrägheck (1K1)	1848
GOLF PLUS V (5M1, 521)	1849
GOLF PLUS Van (521)	1852
GOLF SPORTSVAN VII (AM1, AN1)	1853
GOLF V (1K1)	1829
GOLF VAN IV Variant (1J5)	1854
GOLF VAN VII Variant (BA5)	1857
GOLF VAN VI Variant (AJ5)	1855
GOLF VI (5K1)	1833
GOLF VI Cabriolet (517)	1837
GOLF VII (5G1, BQ1, BE1, BE2)	1842
GOLF VIII (CD1)	1847
GOLF VIII Variant (CG5)	1848
GOLF VII Van (5G1)	1845
GOLF VII Variant (BA5, BV5)	1846
GOLF VI Van (5K1_)	1838
GOLF VI Variant (AJ5)	1841
GOLF V Variant (1K5)	1832
JETTA III (1K2)	1857
JETTA IV (162, 163, AV3, AV2)	1859
JETTA VII Stufenheck (BU3)	1861
LOAD UP (121, 122, BL1, BL2)	1861
LT 28-35 II Bus (2DB, 2DE, 2DK)	1862
LT 28-46 II Kasten (2DA, 2DD, 2DH)	1864
LT 28-46 II Pritsche/Fahrgestell (2DC, 2DF, 2DG, 2DL, 2DM)	1865
LUPO I (6X1, 6E1)	1866
MULTIVAN V (7HM, 7HN, 7HF, 7EF, 7EM, 7EN)	1867
MULTIVAN VI (SGF, SGM, SGN, SHM, SHN)	1869
NEW BEETLE (9C1, 1C1)	1870
NEW BEETLE Cabriolet (1Y7)	1872
PASSAT ALLTRACK B7 (365)	1874
PASSAT ALLTRACK B8 Variant (3G5, CB5)	1874
PASSAT B3/B4 Variant (3A5, 351)	1875
PASSAT B5.5 (3B3)	1877
PASSAT B5.5 Variant (3B6)	1880
PASSAT B5 (3B2)	1883
PASSAT B5 Variant (3B5)	1887
PASSAT B6 (3C2)	1891
PASSAT B6 Variant (3C5)	1895
PASSAT B7 (362)	1899
PASSAT B7 (A32, A33)	1900
PASSAT B7 Kasten/Kombi (365)	1901
PASSAT B7 Variant (365)	1902
PASSAT B8 (3G2, CB2)	1904
PASSAT B8 Variant (3G5, CB5)	1904
PASSAT CC B6 (357)	1904

VW 1774

PHAETON (3D1, 3D2, 3D3, 3D4, 3D6, 3D7, 3D8, 3D9)	1906
POLO (6N2)	1906
POLO (9N_, 9A_)	1908
POLO CityVan (6R)	1921
POLO III (6N1)	1911
POLO III CLASSIC (6V2)	1913
POLO IV Stufenheck (9A4, 9A2, 9N2, 9A6)	1914
POLO IV Stufenheck (9N4)	1916
POLO V (6R1, 6C1)	1917
POLO Van Kasten/Kombi (6V5)	1922
POLO Van Kasten/Schrägheck (6N1)	1923
POLO Variant (6V5)	1924
POLO VIVO Schrägheck (6S1, 6S3)	1924
POLO V Stufenheck (602, 604, 612, 614)	1920
SCIROCCO III (137, 138)	1925
SCIROCCO Van (137)	1929
SHARAN (7M8, 7M9, 7M6)	1931
SHARAN (7N1, 7N2)	1933
SHARAN VAN (7M_)	1934
SHARAN VAN (7N1, 7N2)	1934
TAOS (CL1, CQ1)	1935
TIGUAN (5N_)	1935
TIGUAN (AD1, AX1)	1937
TIGUAN ALLSPACE (BW2, BJ2)	1937
TIGUAN Kasten/SUV (AD1)	1937
TIGUAN VAN (5N_)	1938
TOUAREG (7LA, 7L6, 7L7)	1939
TOUAREG (7P5, 7P6)	1941
TOUAREG VAN (7P5)	1942
TOURAN (1T1, 1T2)	1942
TOURAN (1T3)	1944
TOURAN (5T1)	1945
TOURAN VAN (1T1, 1T2)	1945
TOURAN VAN (1T3)	1947
TOURAN VAN (5T1)	1947
TRANSPORTER / CARAVELLE VI Bus (SGB, SGJ, SHB, SHJ)	1948
TRANSPORTER IV Bus (70B, 70C, 7DB, 7DK, 70J, 70K, 7DC, 7DJ)	1948
TRANSPORTER IV Kasten (70A, 70H, 7DA, 7DH)	1952
TRANSPORTER IV Pritsche/Fahrgestell (70E, 70L, 70M, 7DE, 7DL)	1956
TRANSPORTER V Bus (7HB, 7HJ, 7EB, 7EJ)	1960
TRANSPORTER VI Kasten (SGA, SGH, SHA, SHH)	1971
TRANSPORTER VI Pritsche/Fahrgestell (SFD, SFE, SFL, SFZ, SJD)	1971
TRANSPORTER V Kasten (7HA, 7HH, 7EA, 7EH)	1963
TRANSPORTER V Pritsche/Fahrgestell (7JD, 7JE, 7JL, 7JY, 7JZ)	1967
T-ROC (A11)	1972
T-ROC Cabriolet (AC7)	1972
UP! (121, 122, BL1, BL2, BL3, 123)	1972
VENTO (1H2)	1973
XL1 (6Z!)	1975



- DE** Produktdetails
- EN** Product details
- ES** Descripción del producto
- FR** Présentation du produit
- IT** Panoramica prodotti

2022



11.0101-4202.2

260094

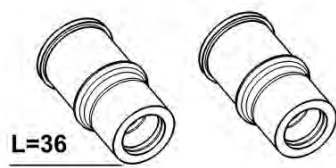

Führungshülzensatz, Bremssattel

ATE

11.0101-4801.2

260006



Führungshülzensatz, Bremssattel

ATE

SEAT, VW

11.0101-4803.2

260008



Führungshülzensatz, Bremssattel

ATE

SEAT, VW

11.0101-5402.2

260009



Führungshülzensatz, Bremssattel

ATE

BMW, MINI

11.0101-5407.2

260011



Führungshülsensatz, Bremssattel

ATE

ALFA ROMEO, AUDI, CHEVROLET, CITROËN, DAEWOO, DS, FIAT, FORD, HONDA, JAGUAR, KIA, LANCIA, LAND ROVER, MAZDA, MERCEDES-BENZ, MINI, NISSAN, OPEL, PEUGEOT, POLESTAR, RENAULT, ROVER, SAAB, SEAT, SKODA, TOYOTA, VAUXHALL, VOLVO, VW

11.0101-5409.2

260035



Führungshülsensatz, Bremssattel

ATE

AUDI, SEAT, SKODA, VW

11.0101-5704.2

260095



Führungshülsensatz, Bremssattel

ATE

CITROËN, DS, FORD, MERCEDES-BENZ, PEUGEOT, RENAULT, VOLVO, VW

11.0101-5705.2

260096

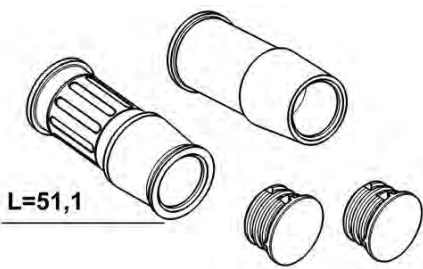

Führungshülsensatz, Bremssattel

ATE

SEAT, VW

11.0101-5706.2

260097



Führungshülsensatz, Bremssattel

ATE

BMW, MERCEDES-BENZ, SEAT, VW

11.0101-6004.2

260014



Führungshülzensatz, Bremssattel

ATE

BMW

11.0101-6006.2

260098

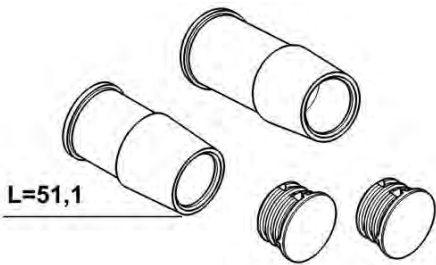

L=51,1

Führungshülzensatz, Bremssattel

ATE

BMW, VOLVO

11.0101-7001.2

260139

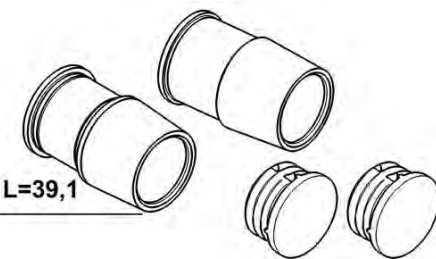

L=39,1

Führungshülzensatz, Bremssattel

ATE

AUDI, MERCEDES-BENZ, VW

11.0101-7003.2

260124

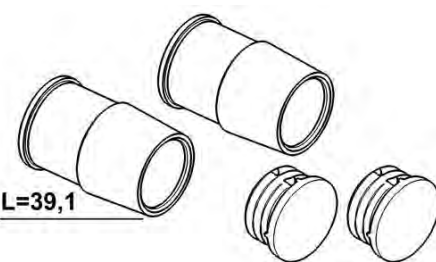

L=39,1

Führungshülzensatz, Bremssattel

ATE

BMW, MERCEDES-BENZ, POLESTAR, VOLVO

11.0230-0131.1

260129

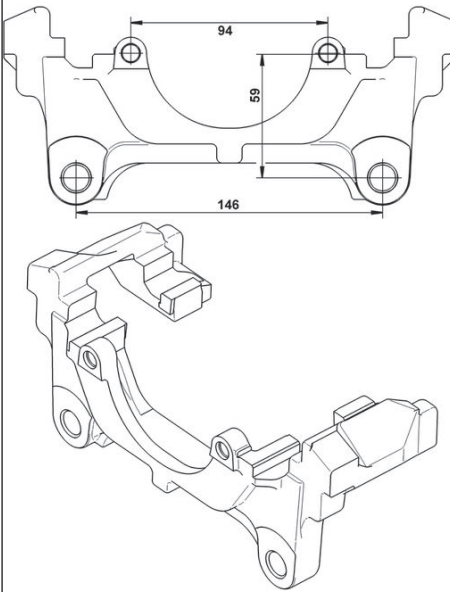

Halter, Bremssattel

ATE

AUDI, SEAT, SKODA, VW

11.0230-0444.1

260104

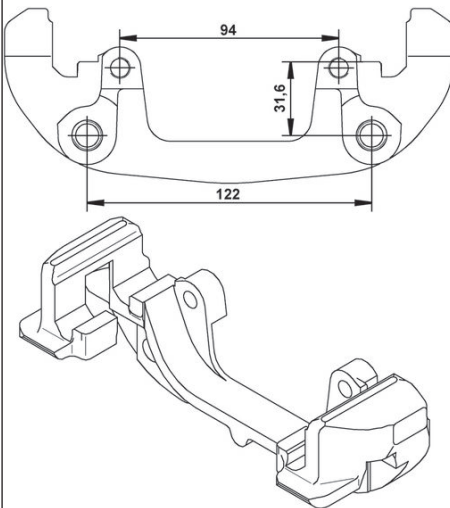

Halter, Bremssattel

ATE

BMW

11.0230-0451.1

260130

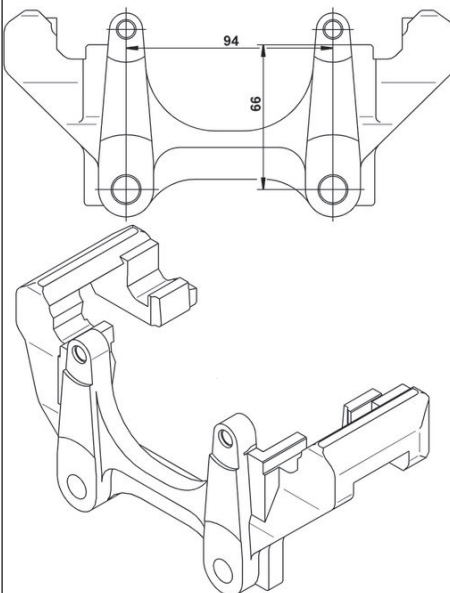

Halter, Bremssattel

ATE

AUDI, SEAT, SKODA, VW

11.0230-0560.1 260125

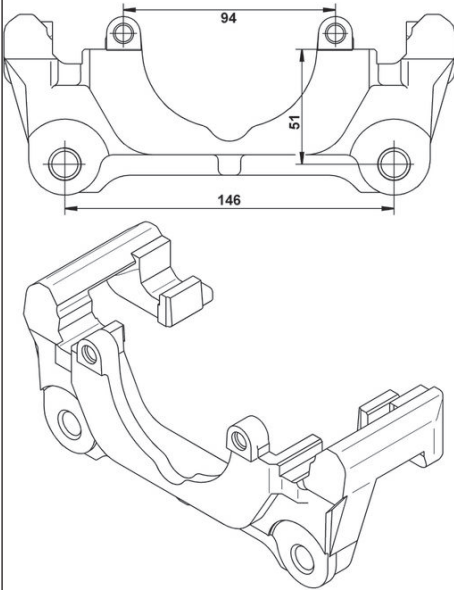

Halter, Bremssattel

ATE

AUDI, SEAT

11.0230-0569.1 260126

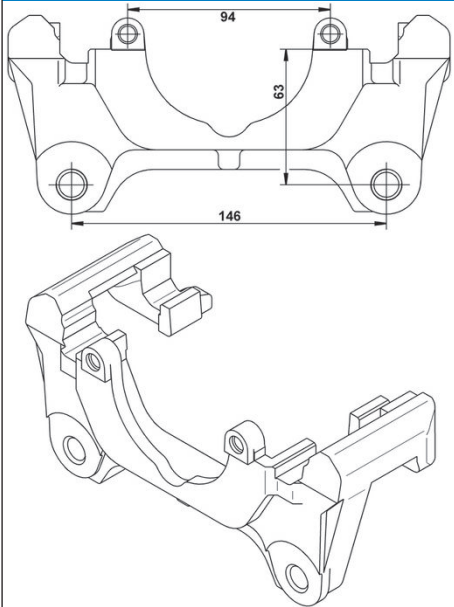

Halter, Bremssattel

ATE

AUDI, SEAT

11.0230-0630.1 260127

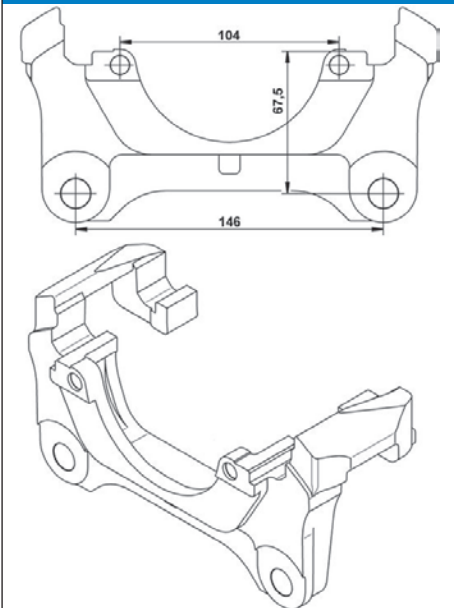

Halter, Bremssattel

ATE

AUDI

11.0230-0663.1 260131

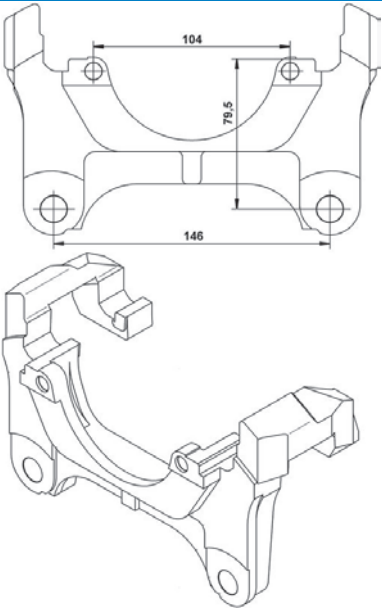

Halter, Bremssattel

ATE

AUDI, SKODA, VW

11.0230-0698.2 260091

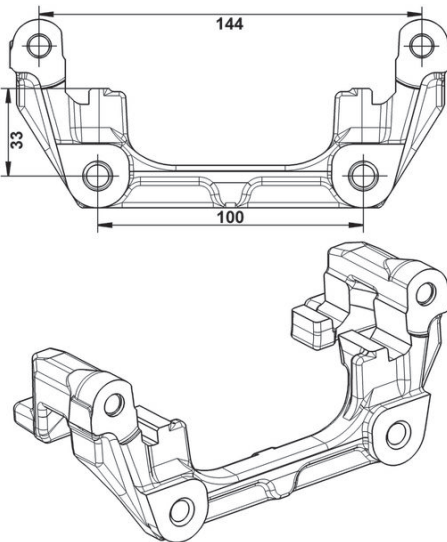

Halter, Bremssattel

ATE

FORD, MAZDA, VOLVO

11.0230-0736.1 260132

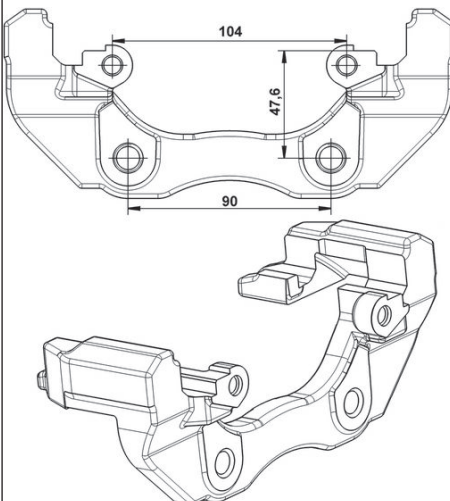

Halter, Bremssattel

ATE

FORD

11.0230-0783.1

260133

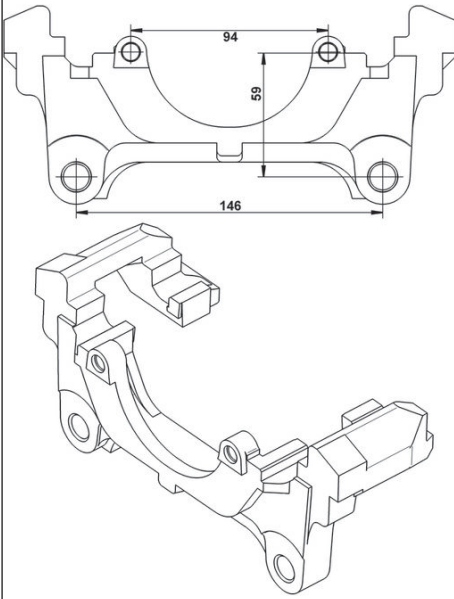

Halter, Bremssattel

ATE

AUDI, VW

11.0230-0807.1

260134

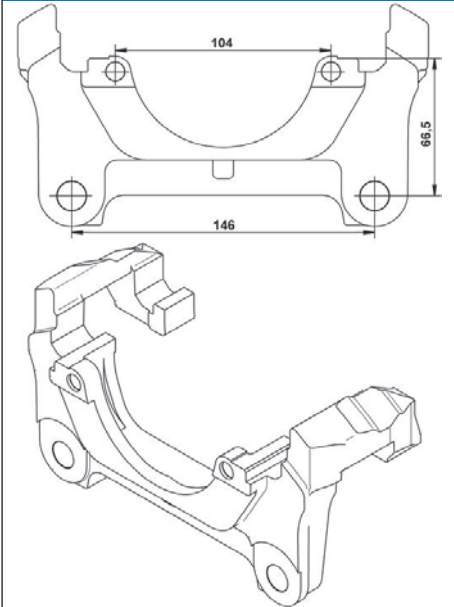

Halter, Bremssattel

ATE

AUDI, SEAT

11.0230-0811.1

260137

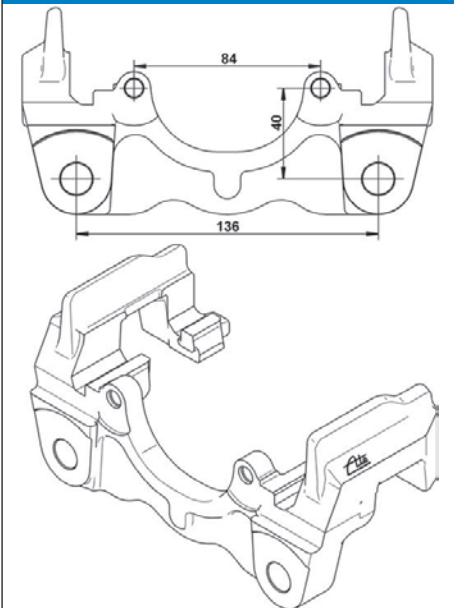

Halter, Bremssattel

ATE

VW

11.0230-0818.1

260135

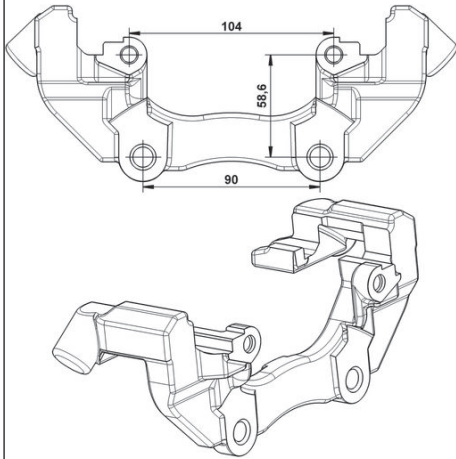

Halter, Bremssattel

ATE

FORD, VOLVO

11.0230-0840.1

260136

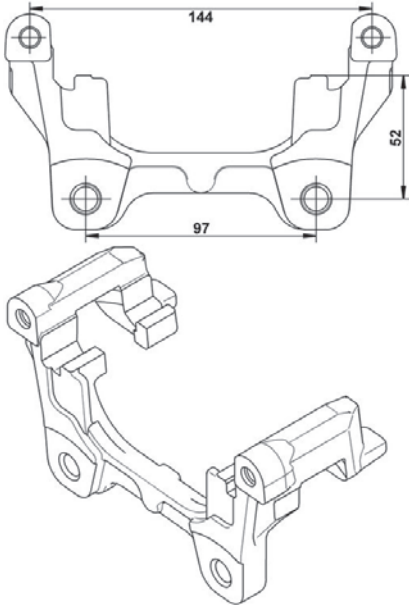

Halter, Bremssattel

ATE

JAGUAR

11.0230-0934.1

260128

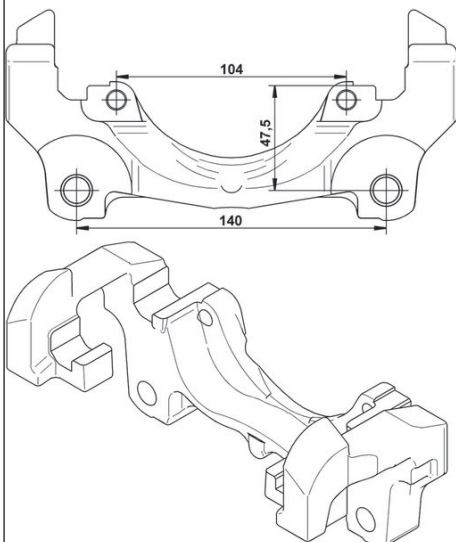

Halter, Bremssattel

ATE

FORD, LAND ROVER, VOLVO

11.0230-0984.1

260138

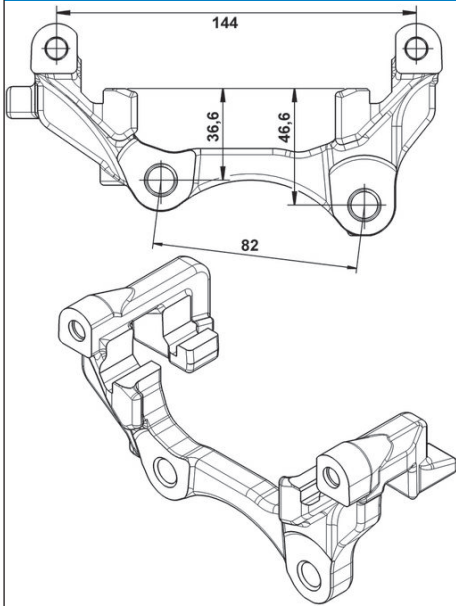

Halter, Bremssattel

ATE

RENAULT

11.3401-0056.2

220520



Bremssattel

ATE

+ Halter

Artikelnummer des empfohlenen Zubehörs: 11.0101-5407.2 / 11.8116-0143.1 / 11.8171-0008.1

Kolbendurchmesser [mm]: 40

SAAB

11.3481-8514.2

220336



Bremssattel

ATE

- Halter

Artikelnummer des empfohlenen Zubehörs: 11.0101-5407.2 / 11.0230-0687.1 / 11.0441-4805.2 / 11.8116-0264.1 / 11.8171-0008.1

Kolbendurchmesser [mm]: 48

FORD, MAZDA

11.3571-8512.2

220316



Bremssattel

ATE

- Halter

Artikelnummer des empfohlenen Zubehörs: 11.0101-5407.2 / 11.0441-5703.2 / 11.8116-0253.1 / 11.8170-0401.1 / 11.8171-0008.1

Kolbendurchmesser [mm]: 57

MERCEDES-BENZ

11.8116-0006.2 390601

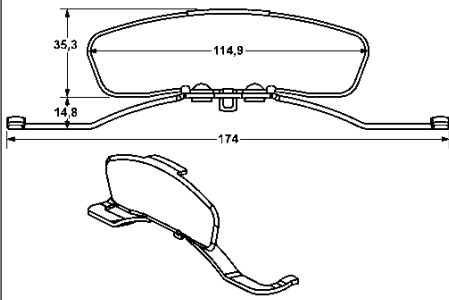

Feder, Bremssattel

ATE

AUDI, SEAT

11.8116-0007.2 390602

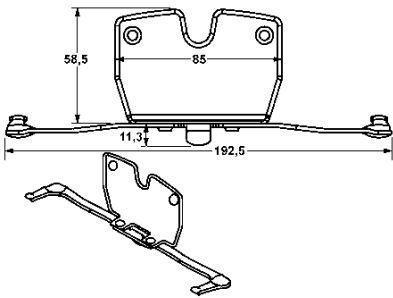

Feder, Bremssattel

ATE

BMW

11.8116-0008.2 390603

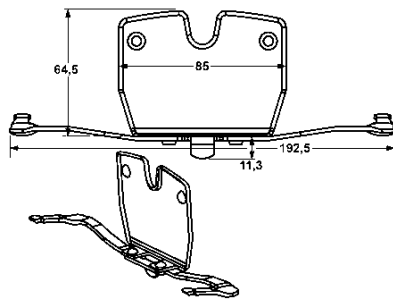

Feder, Bremssattel

ATE

BMW

11.8116-0018.2 390604

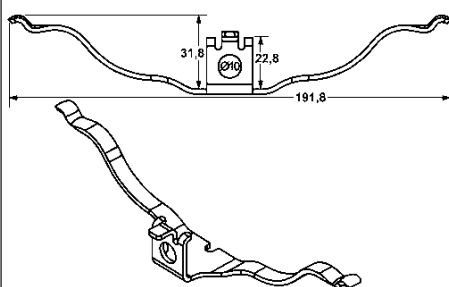

Feder, Bremssattel

ATE

AUDI

11.8116-0066.1 390577

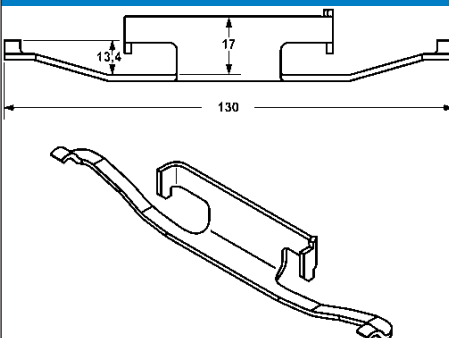

Feder, Bremssattel

ATE

BMW, MG



11.8116-0071.1 390605

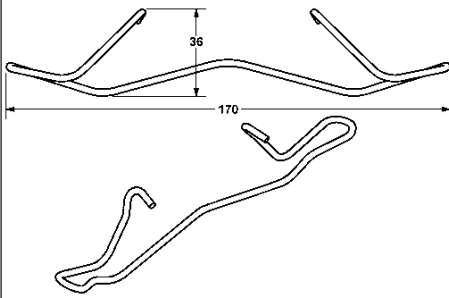

Feder, Bremssattel

ATE

AUDI, SEAT, VW

11.8116-0073.1 390498

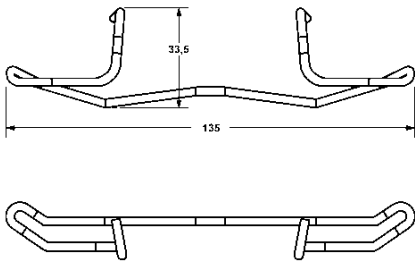

Feder, Bremssattel

ATE

CITROËN, FIAT, FORD, JAGUAR, LANCIA, PEUGEOT, SAAB, VOLVO

11.8116-0083.1 390501

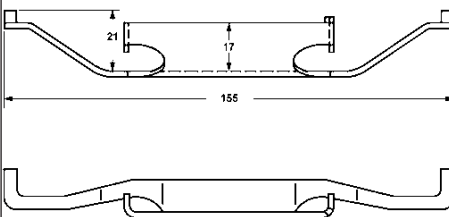

Feder, Bremssattel

ATE

BMW

11.8116-0086.2 390606

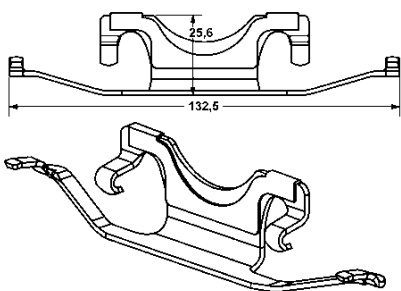

Feder, Bremssattel

ATE

MERCEDES-BENZ

11.8116-0087.2 390607

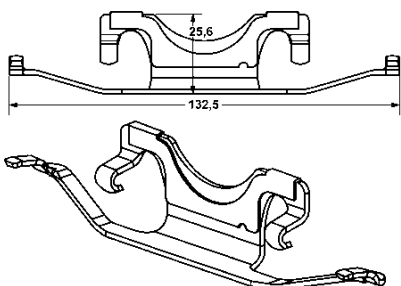

Feder, Bremssattel

ATE

MERCEDES-BENZ

11.8116-0094.1 390504

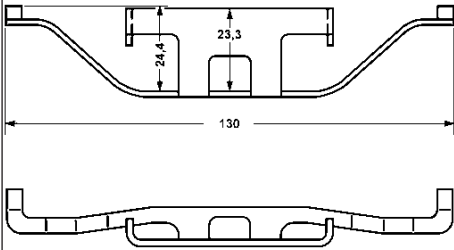

Feder, Bremssattel

ATE

BMW

11.8116-0097.1 390590

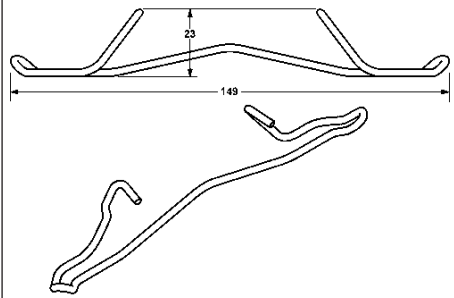

Feder, Bremssattel

ATE

CHEVROLET, DAEWOO, OPEL, VAUXHALL

11.8116-0109.1 390495

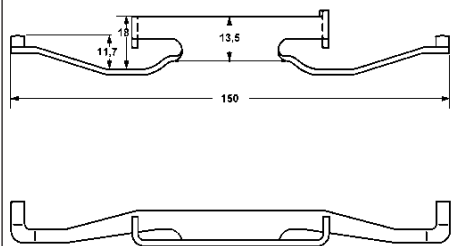

Feder, Bremssattel

ATE

L= 150

BMW

11.8116-0126.2 390608

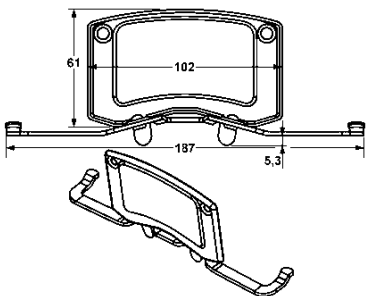

Feder, Bremssattel

ATE

VW

11.8116-0129.1 390591

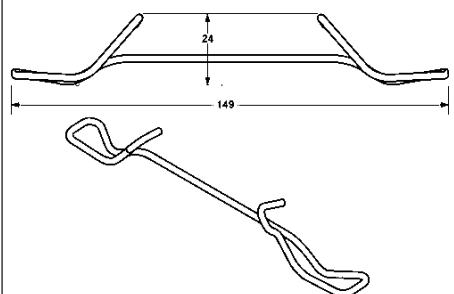

Feder, Bremssattel

ATE

CHEVROLET, CITROËN, DAEWOO, JAGUAR, OPEL, PEUGEOT, VAUXHALL

11.8116-0133.1 390511

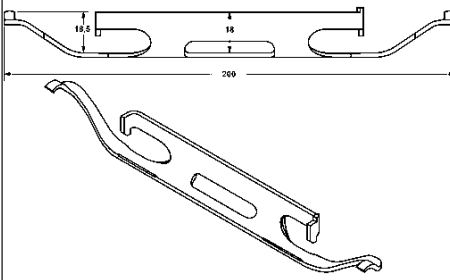

Feder, Bremssattel

ATE

BMW, MERCEDES-BENZ, VOLVO

11.8116-0137.1 390612

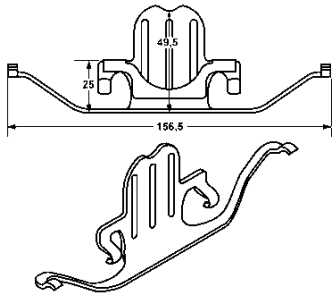

Feder, Bremssattel

ATE

BMW

11.8116-0143.1 390513

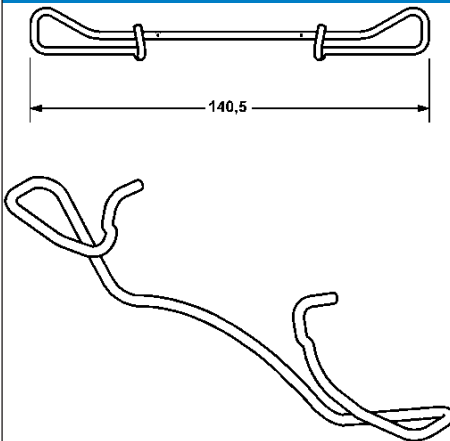

Feder, Bremssattel

ATE

AUDI, FORD, JAGUAR, PEUGEOT, SAAB, SEAT, SKODA, VW

11.8116-0168.1 390499

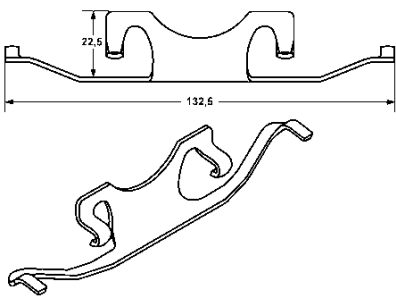

Feder, Bremssattel

ATE

BMW

11.8116-0172.1 390500

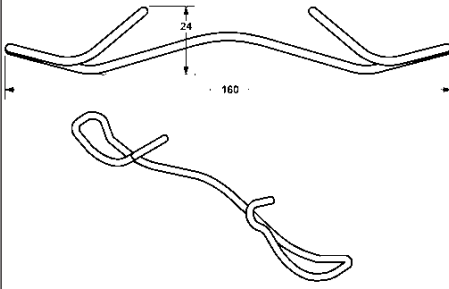

Feder, Bremssattel

ATE

MERCEDES-BENZ, VW

11.8116-0185.1 390592

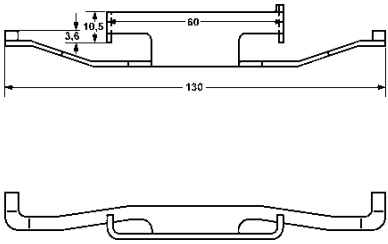

Feder, Bremssattel

ATE

BMW

11.8116-0191.1 390522

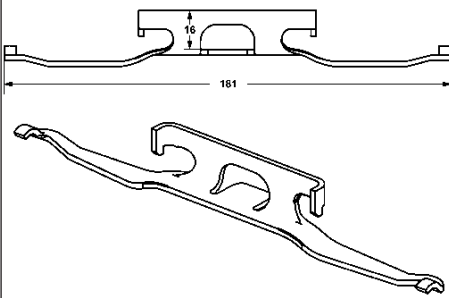

Feder, Bremssattel

ATE

MERCEDES-BENZ, VW

11.8116-0197.1 390523

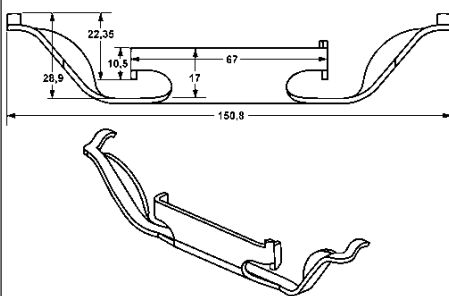

Feder, Bremssattel

ATE

BMW

11.8116-0200.1 390505

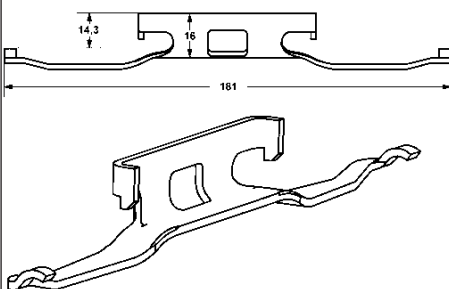

Feder, Bremssattel

ATE

MERCEDES-BENZ, VW



11.8116-0206.1 390593

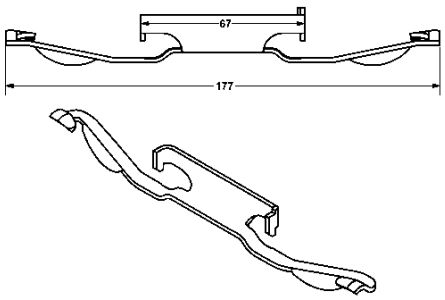

Feder, Bremssattel

ATE
L= 177

BMW, FORD, JAGUAR, LAND ROVER, VOLVO

11.8116-0236.1 390507

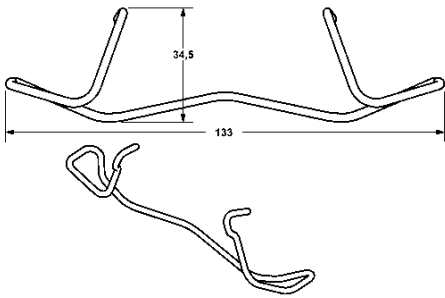

Feder, Bremssattel

ATE
VOLVO

11.8116-0237.1 390509

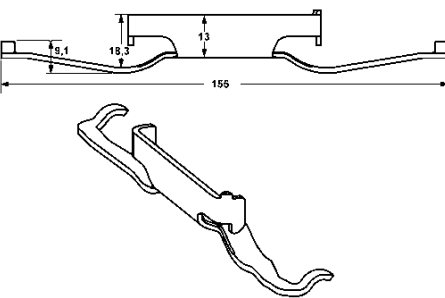

Feder, Bremssattel

ATE

ALFA ROMEO, CITROËN, FIAT, OPEL, PEUGEOT, VAUXHALL, VW

11.8116-0239.2 390510

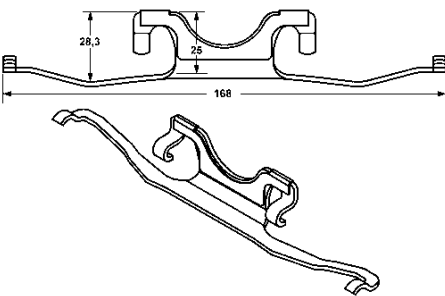

Feder, Bremssattel

ATE
BMW

11.8116-0253.1 390512

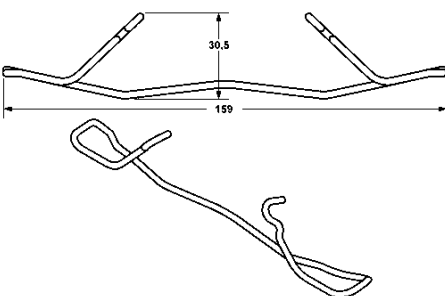

Feder, Bremssattel

ATE

MERCEDES-BENZ

11.8116-0260.1 390597

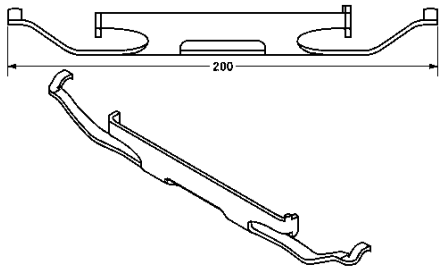

Feder, Bremssattel

ATE

AUDI, BMW, VW

11.8116-0264.1 390594

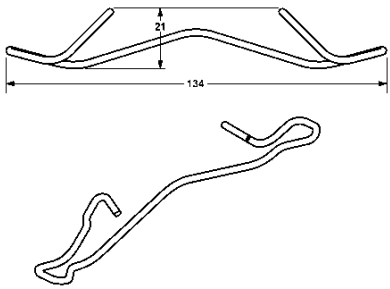

Feder, Bremssattel

ATE

CHRYSLER, DACIA, DAIHATSU, FIAT, FORD, LANCIA, MAZDA, OPEL, RENAULT, TOYOTA, VAUXHALL

11.8116-0272.1 390598

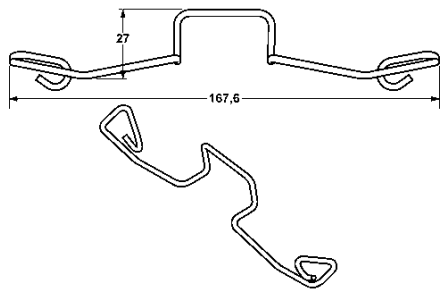

Feder, Bremssattel

ATE

FORD, SEAT, VW

11.8116-0273.1 390515

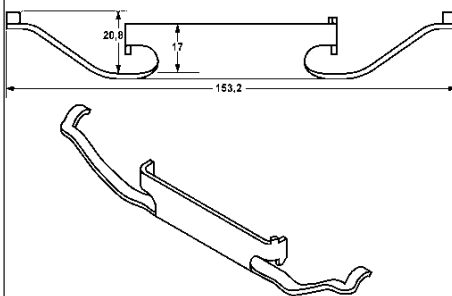

Feder, Bremssattel

ATE

BMW, MG

11.8116-0274.1 390516

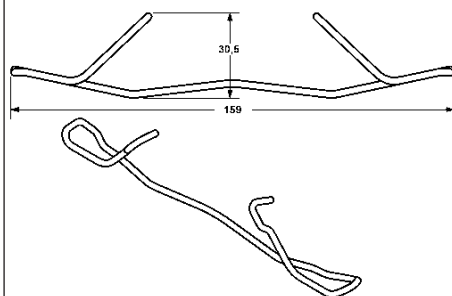

Feder, Bremssattel

ATE

MINI, NISSAN



11.8116-0283.2 390609

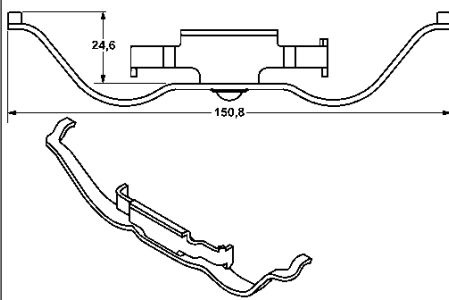

Feder, Bremssattel

ATE

LAND ROVER

11.8116-0290.2 390520

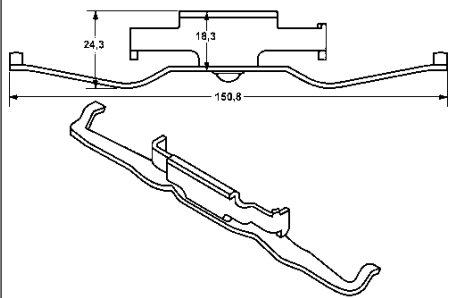

Feder, Bremssattel

ATE

BMW

11.8116-0292.1 390521

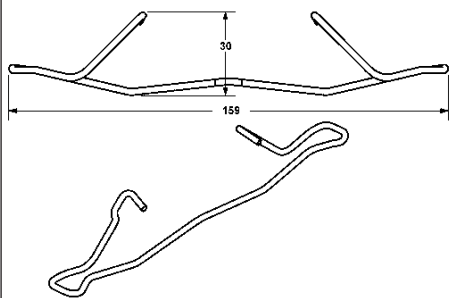

Feder, Bremssattel

ATE

CHEVROLET, OPEL, SAAB, VAUXHALL

11.8116-0296.1 390445

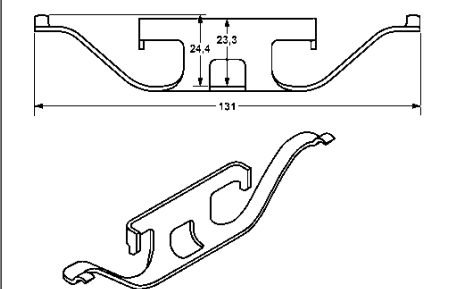

Feder, Bremssattel

ATE

BMW, LAND ROVER

11.8116-0299.1 390446

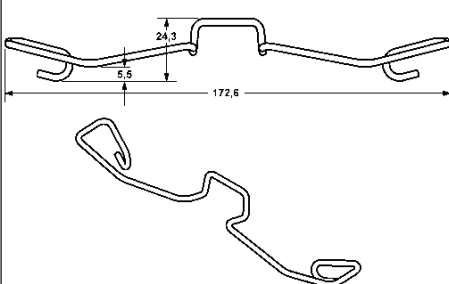

Feder, Bremssattel

ATE

AUDI

11.8116-0301.1 390610

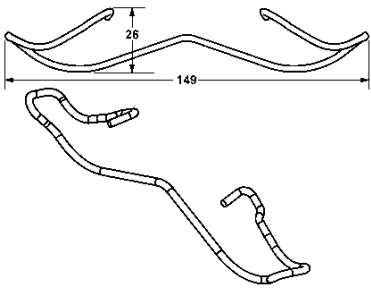

Feder, Bremssattel

ATE

FORD, RENAULT

11.8116-0310.1 390611

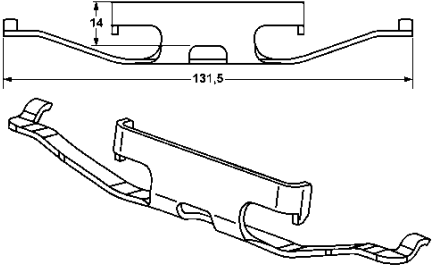

Feder, Bremssattel

ATE

VW

11.8116-0315.2 390447

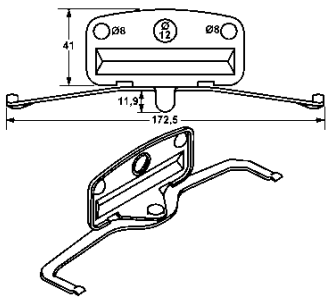

Feder, Bremssattel

ATE

BMW

11.8116-0323.1 390459

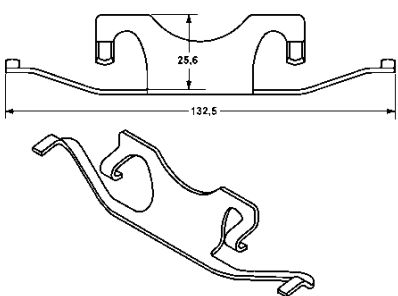

Feder, Bremssattel

ATE

MERCEDES-BENZ

11.8116-0327.1 390599

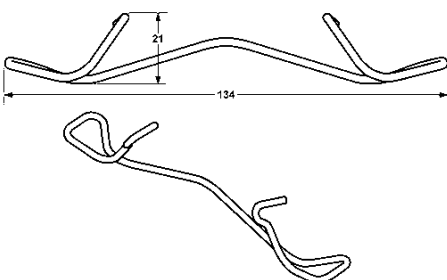

Feder, Bremssattel

ATE

VOLVO



11.8116-0330.1 390472

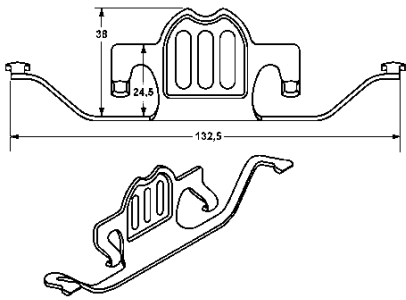

Feder, Bremssattel

ATE

BMW

11.8116-0334.2 390475

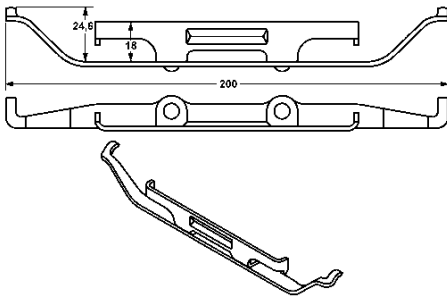

Feder, Bremssattel

ATE

BMW

11.8116-0340.1 390595

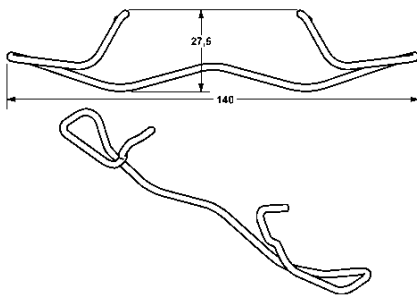

Feder, Bremssattel

ATE

ALFA ROMEO, AUDI, CITROËN, DAIHATSU, FORD, JAGUAR, JEEP, MAZDA, MERCEDES-BENZ, MINI, NISSAN, OPEL, PEUGEOT, POLESTAR, RENAULT, SAAB, TOYOTA, VAUXHALL, VOLVO, VW

11.8116-0345.2 390596

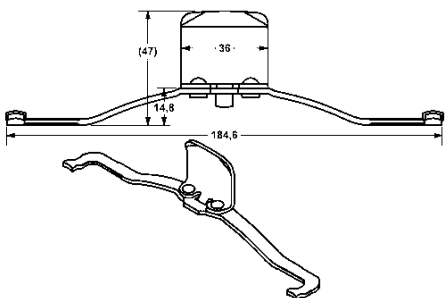

Feder, Bremssattel

ATE

FORD, OPEL, SAAB, VAUXHALL, VOLVO

11.8116-0347.2 390535

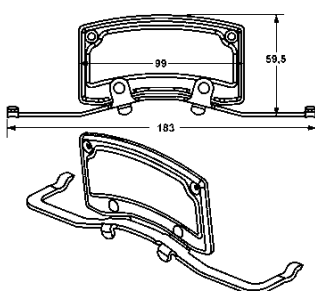

Feder, Bremssattel

ATE

AUDI, VW

11.8116-0351.1 390538

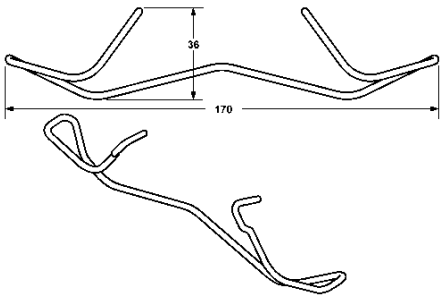

Feder, Bremssattel

ATE

AUDI, CITROËN, PEUGEOT, RENAULT, SEAT, SKODA, VW

11.8116-0353.2 390585

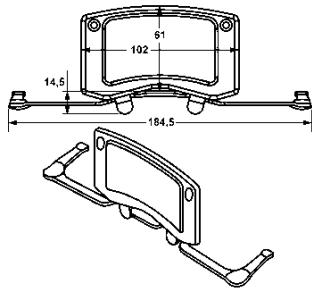

Feder, Bremssattel

ATE

BMW, MERCEDES-BENZ

11.8116-0356.1 390586

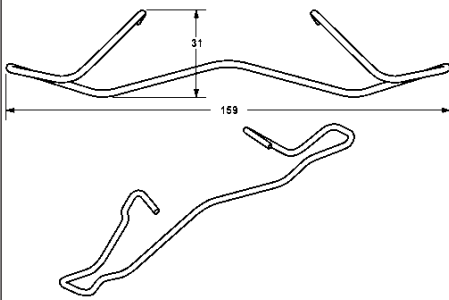

Feder, Bremssattel

ATE

CITROËN, DACIA, DS, FIAT, FORD, HONDA, MAZDA, OPEL, PEUGEOT, RENAULT, SAAB, VAUXHALL, VOLVO

11.8116-0366.2 390587

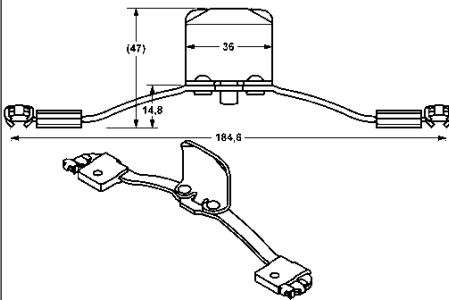

Feder, Bremssattel

ATE

VOLVO

11.8116-0367.1 390600

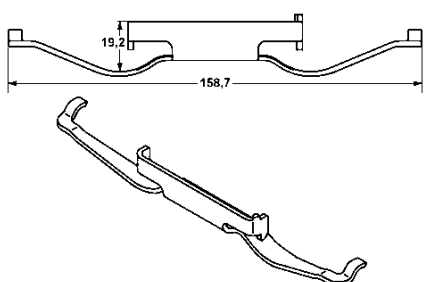

Feder, Bremssattel

ATE

VW



11.8116-0388.2

390588

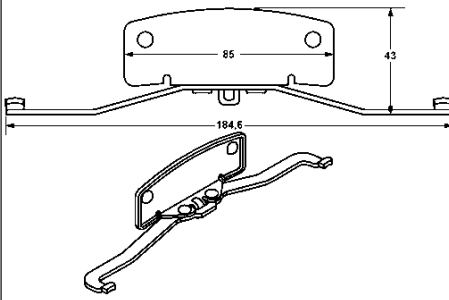

Feder, Bremssattel

ATE

FORD, VOLVO

11.8116-0410.2

390589

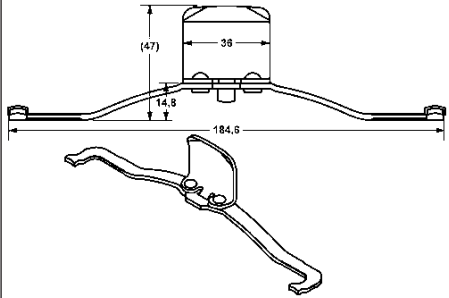

Feder, Bremssattel

ATE

AUDI, OPEL, SAAB, SEAT, SKODA, VAUXHALL, VW

11.8170-0002.1

260110

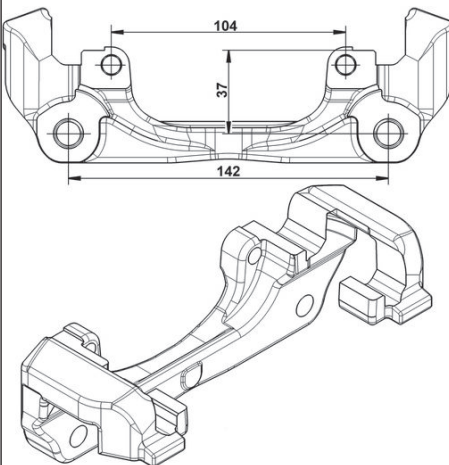

Halter, Bremssattel

ATE

DACIA, RENAULT

11.8170-0306.1

260102

Halter, Bremssattel

ATE

AUDI, SEAT, SKODA, VW

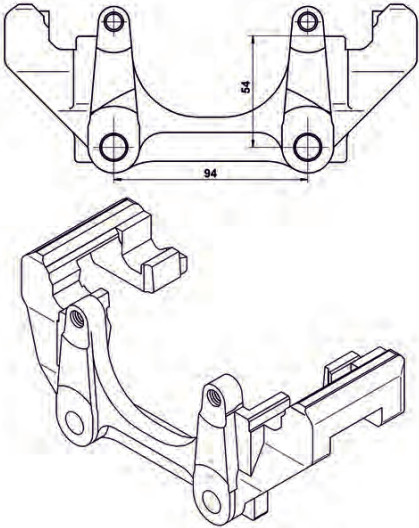

11.8170-0401.1

260103

Halter, Bremssattel

ATE

MERCEDES-BENZ

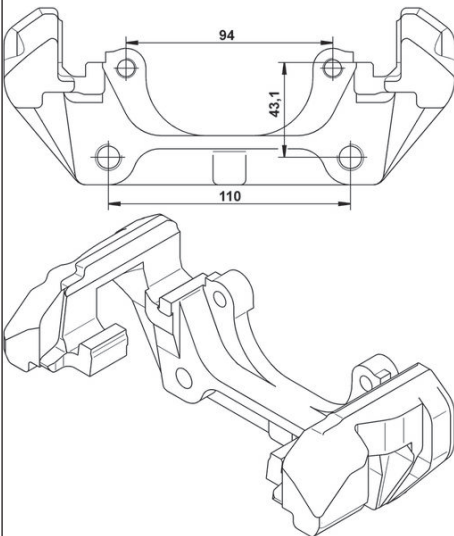

11.8170-0407.1

260114

Halter, Bremssattel

ATE

MERCEDES-BENZ

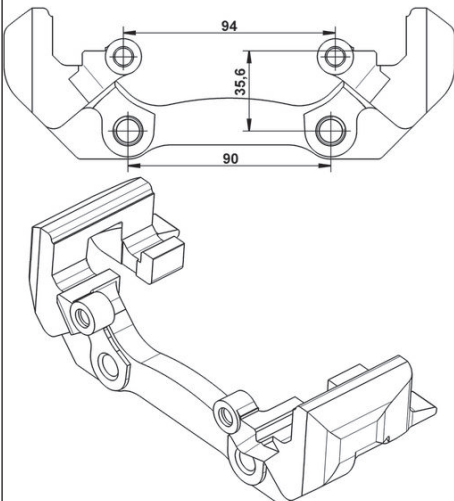

11.8170-0510.1 260111

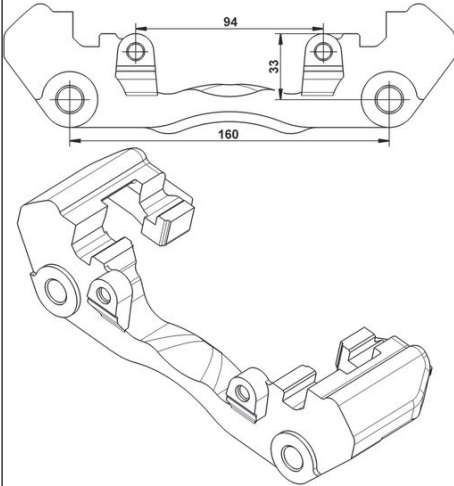

Halter, Bremssattel

ATE

MERCEDES-BENZ, VW

11.8170-0530.1 260115

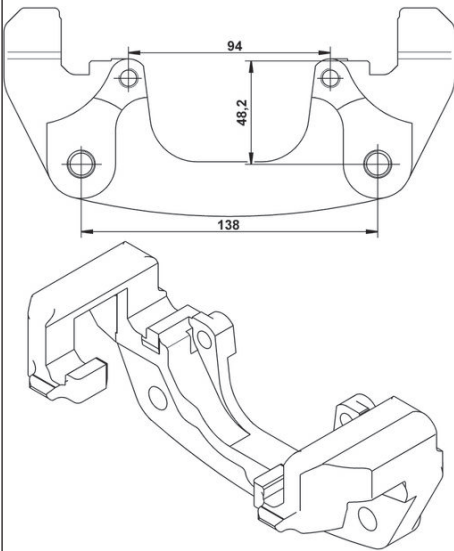

Halter, Bremssattel

ATE

BMW

11.8170-0584.1 260105

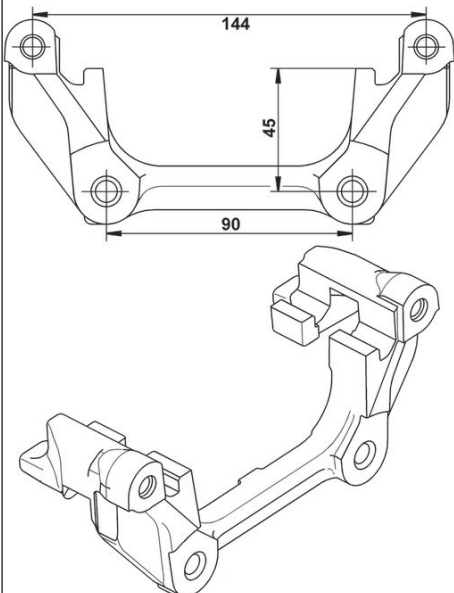

Halter, Bremssattel

ATE

MINI

11.8170-0600.1 260141

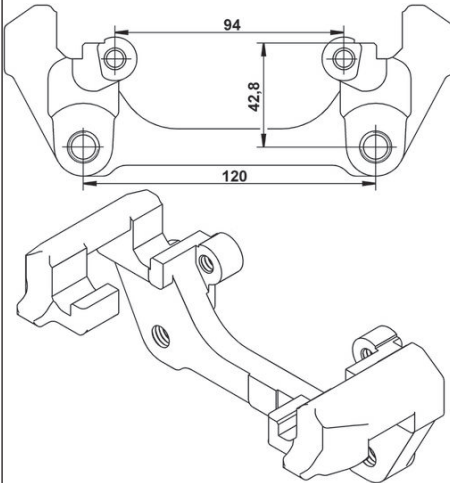

Halter, Bremssattel

ATE

MINI

11.8170-0611.1 260116

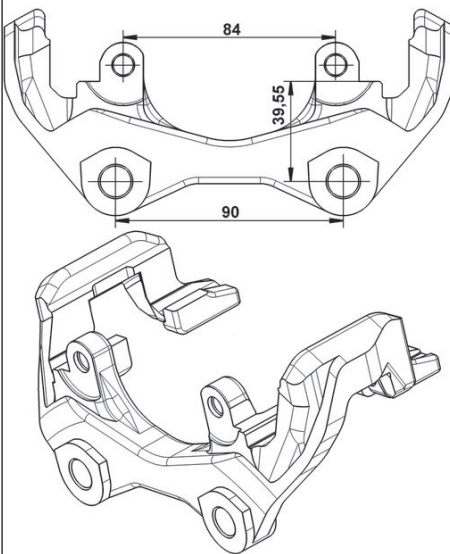

Halter, Bremssattel

ATE

MERCEDES-BENZ

11.8170-0633.1 260117

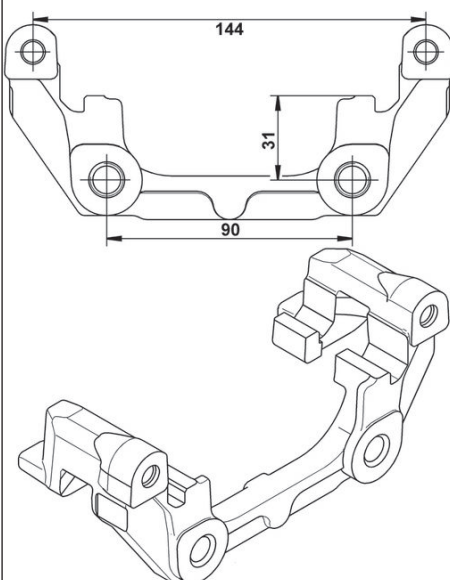

Halter, Bremssattel

ATE

OPEL, SAAB, VAUXHALL

11.8170-0675.1

260118

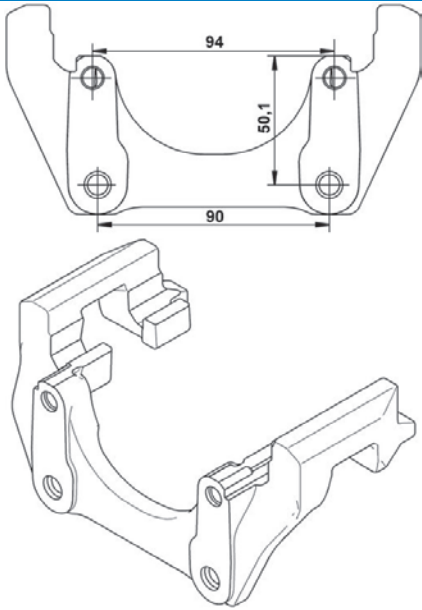

Halter, Bremssattel

ATE

VOLVO

11.8170-0729.1

260107

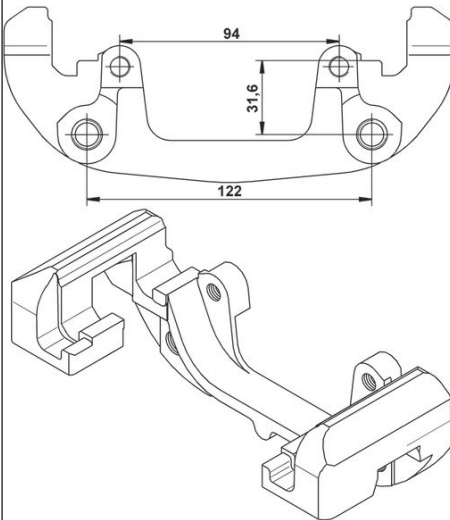

Halter, Bremssattel

ATE

BMW

11.8170-0730.1

260108

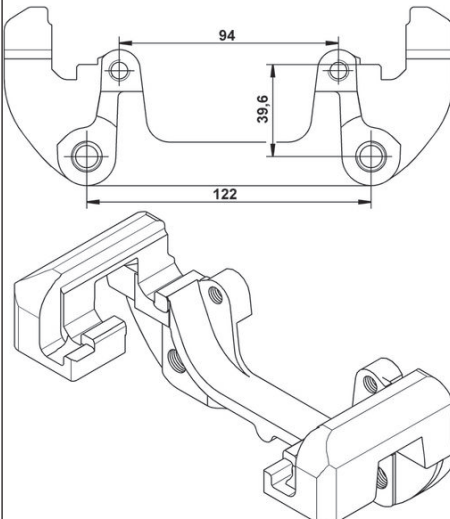

Halter, Bremssattel

ATE

BMW

11.8170-0755.1

260119

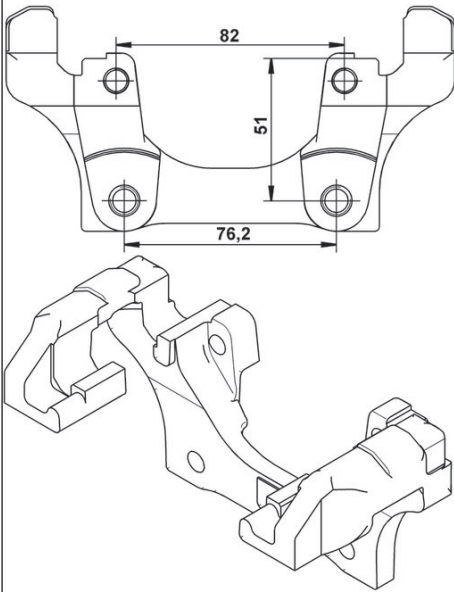

Halter, Bremssattel

ATE

BMW

11.8170-0872.1

260121

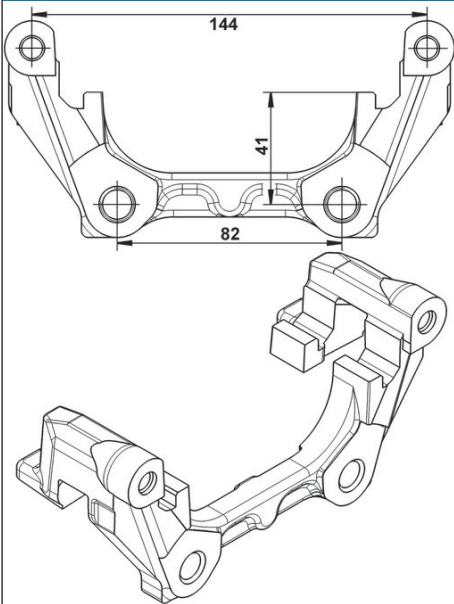

Halter, Bremssattel

ATE

RENAULT

11.8170-0955.1

260109

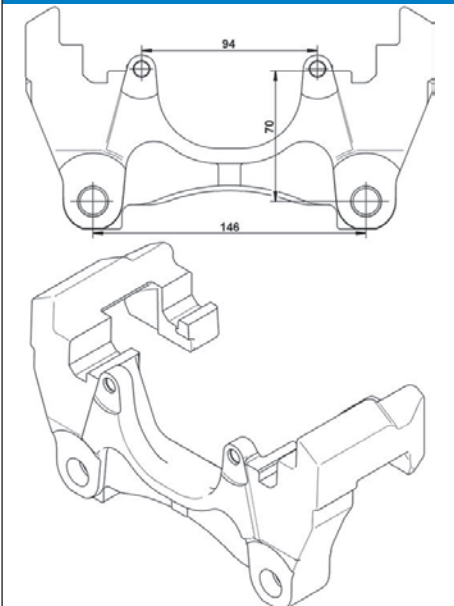

Halter, Bremssattel

ATE

VW

11.8170-0983.1

260122

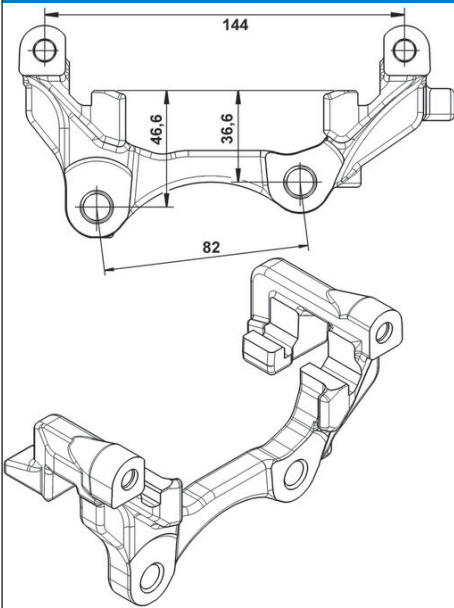

Halter, Bremssattel

ATE

RENAULT

11.8170-1105.1

260112

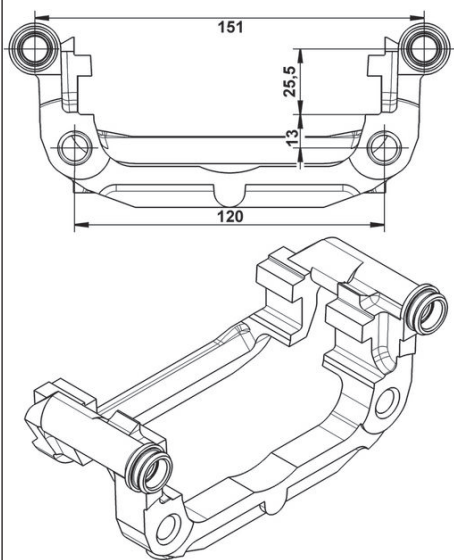

Halter, Bremssattel

ATE

CHEVROLET, OPEL, VAUXHALL

11.8170-1106.1

260113

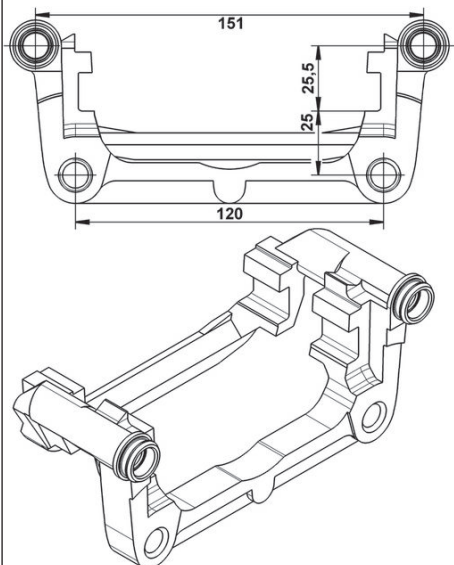

Halter, Bremssattel

ATE

CHEVROLET, OPEL, VAUXHALL

11.8171-0008.1**990049****Führungsbolzen, Bremssattel**

Ø 12

ATE

L= 54,9

ALFA ROMEO, AUDI, BMW, CHEVROLET, CHRYSLER, CITROËN, DACIA, DAEWOO, DS, FIAT, FORD, HONDA, JAGUAR, JEEP, KIA, LANCIA, LAND ROVER, MAZDA, MERCEDES-BENZ, MINI, NISSAN, OPEL, PEUGEOT, POLESTAR, RENAULT, ROVER, SAAB, SEAT, SKODA, TOYOTA, VAUXHALL, VOLVO, VW

11.8171-0067.1**250153****Führungsbolzen, Bremssattel**

Ø 12

ATE

L= 66,9

AUDI, BMW, MERCEDES-BENZ, SEAT, VOLVO, VW

11.8171-0072.1**250154****Führungsbolzen, Bremssattel**

Ø 12

ATE

L= 48,7

MERCEDES-BENZ

11.8171-0096.1**250155****Führungsbolzen, Bremssattel**

Ø 16

ATE

L= 54,9

AUDI, BMW, FORD, JAGUAR, LAND ROVER, MERCEDES-BENZ, POLESTAR, VOLVO, VW

11.9347-7001.2**220473****Bremssattel**

ATE

- Halter

Artikelnummer des empfohlenen Zubehörs: 11.0101-5407.2 / 11.8116-0340.1 / 11.8170-0584.1 / 11.8171-0008.1

Kolbendurchmesser [mm]: 34

MINI

11.9347-7002.2**220474****Bremssattel**

ATE

- Halter

Artikelnummer des empfohlenen Zubehörs: 11.0101-5407.2 / 11.8116-0340.1 / 11.8170-0584.1 / 11.8171-0008.1

Kolbendurchmesser [mm]: 34

MINI**11.9541-9588.2****220420****Bremssattel**

ATE

- Halter

Artikelnummer des empfohlenen Zubehörs: 11.0101-5402.2 / 11.0441-5402.2 / 11.8116-0109.1 / 11.8116-0206.1 / 11.8170-0729.1 / 11.8170-0730.1 / 11.8171-0008.1

Kolbendurchmesser [mm]: 54

BMW**11.9541-9596.2****220502****Bremssattel**

ATE

- Halter

Artikelnummer des empfohlenen Zubehörs: 11.0101-5409.2 / 11.0230-0451.1 / 11.0441-5409.2 / 11.8116-0143.1 / 11.8171-0008.1

Kolbendurchmesser [mm]: 54

AUDI, SEAT, SKODA, VW**11.9571-9835.2****220427****Bremssattel**

ATE

- Halter

Artikelnummer des empfohlenen Zubehörs: 11.0101-5409.2 / 11.0230-0451.1 / 11.0441-5704.2 / 11.8116-0143.1 / 11.8116-0347.2 / 11.8171-0008.1

Kolbendurchmesser [mm]: 57

AUDI, SEAT, SKODA, VW**11.9571-9836.2****220428****Bremssattel**

ATE

- Halter

Artikelnummer des empfohlenen Zubehörs: 11.0101-5409.2 / 11.0230-0451.1 / 11.0441-5704.2 / 11.8116-0143.1 / 11.8116-0347.2 / 11.8171-0008.1

Kolbendurchmesser [mm]: 57

AUDI, SEAT, SKODA, VW

11.9571-9969.2

220955



Bremssattel

ATE

- Halter

Artikelnummer des empfohlenen Zubehörs: 11.8116-0340.1

Kolbendurchmesser [mm]: 57

ALFA ROMEO, FIAT, JEEP

11.9571-9970.2

220956



Bremssattel

ATE

- Halter

Artikelnummer des empfohlenen Zubehörs: 11.8116-0340.1

Kolbendurchmesser [mm]: 57

ALFA ROMEO, FIAT, JEEP

11.9606-9959.2

220729



Bremssattel

ATE

- Halter

Artikelnummer des empfohlenen Zubehörs: 11.0101-6006.2 / 11.8116-0366.2 / 11.8171-0008.1 / 11.8171-0067.1

Kolbendurchmesser [mm]: 60

VOLVO

11.9606-9972.2

220590



Bremssattel

ATE

- Halter

Artikelnummer des empfohlenen Zubehörs: 11.0101-5407.2 / 11.0441-6008.2 / 11.8116-0345.2 / 11.8171-0008.1

Kolbendurchmesser [mm]: 60

OPEL, SAAB, VAUXHALL

13.9426-7004.2

210272



Bremssattel

ATE

Kolbendurchmesser [mm]: 42

MERCEDES-BENZ

24.0101-3001.2 260039



Zubehörsatz, Bremssattel

AKE

MAZDA

24.0101-3004.2 260042



Zubehörsatz, Bremssattel

TRW

HONDA

24.0101-3401.2 260043



Zubehörsatz, Bremssattel

TRW

AUDI, OPEL, VAUXHALL, VW

24.0101-3601.2 260044



Zubehörsatz, Bremssattel

TRW

ALFA ROMEO, AUDI, FIAT, LANCIA, MERCEDES-BENZ, PEUGEOT, SAAB, SEAT, VOLVO, VW

24.0101-4301.2 260047



Zubehörsatz, Bremssattel

TRW

AUDI, FIAT, FORD, LANCIA, VW

24.0101-4803.2 260049



Zubehörsatz, Bremssattel

BDX

RENAULT

24.0101-4804.2 260050



Zubehörsatz, Bremssattel

TRW

CITROËN, FIAT, PEUGEOT

24.0101-4806.2 260052



Zubehörsatz, Bremssattel

TRW

CITROËN, PEUGEOT, RENAULT

24.0101-4807.2 260053



Zubehörsatz, Bremssattel

TRW

RENAULT

24.0101-5102.2 260056



Zubehörsatz, Bremssattel

SUM

MAZDA



24.0101-5401.2 260059



Zubehörsatz, Bremssattel

BDX

FORD

24.0101-5405.2 260063



Zubehörsatz, Bremssattel

TOYOTA

24.0101-5701.2 260065



Zubehörsatz, Bremssattel

AKE

MAZDA

24.0102-4801.2 260085



Führungshülzensatz, Bremssattel

mit Bremssattelschrauben

ATE

SEAT, VW

24.0102-4803.2 260086



Führungshülzensatz, Bremssattel

mit Bremssattelschrauben

ATE

SEAT, VW

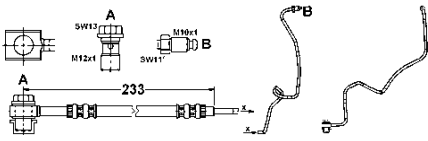
24.1253-0010.3**331066****Bremsschlauch**Stahlflex
mit Hohlschraube

M12x1

mit Rohrleitung

L= 233

Schlüsselweite 1 [mm]: 11

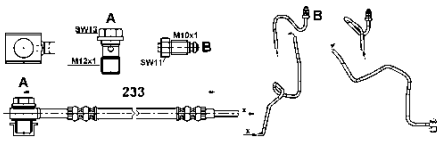
AUDI, SEAT, SKODA, VW**24.1253-0020.3****331067****Bremsschlauch**Stahlflex
mit Hohlschraube

M12x1

mit Rohrleitung

L= 233

Schlüsselweite 1 [mm]: 11

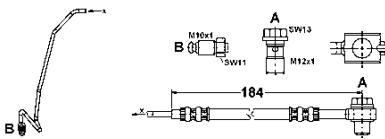
AUDI, SEAT, SKODA, VW**24.1253-0030.3****331126****Bremsschlauch**Stahlflex
mit Hohlschraube

M12x1

mit Rohrleitung

L= 184

Schlüsselweite 1 [mm]: 11

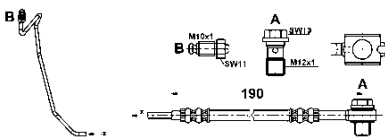
AUDI, SKODA, VW**24.1253-0040.3****331127****Bremsschlauch**Stahlflex
mit Hohlschraube

M12x1

mit Rohrleitung

L= 190

Schlüsselweite 1 [mm]: 11

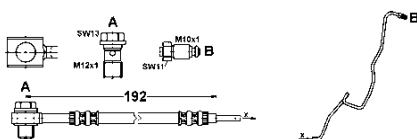
AUDI, SKODA, VW**24.1253-0050.3****331148****Bremsschlauch**Stahlflex
mit Hohlschraube

M12x1

mit Rohrleitung

L= 192

Schlüsselweite 1 [mm]: 11

SEAT, SKODA, VW

24.1253-0060.3

331149

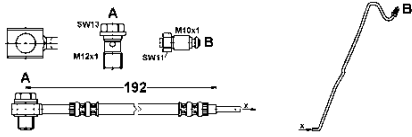

 **Bremsschlauch**

Stahlflex
mit Hohlsschraube

M12x1

mit Rohrleitung

L= 192

Schlüsselweite 1 [mm]: 11

SEAT, SKODA, VW

24.1294-0010.3

331253

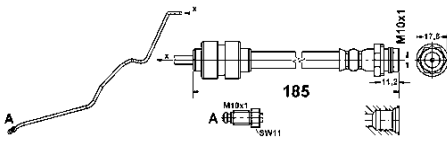

 **Bremsschlauch**

Stahlflex

mit Rohrleitung

L= 185

Schlüsselweite 1 [mm]: 11

FORD

24.1294-0011.3

331254

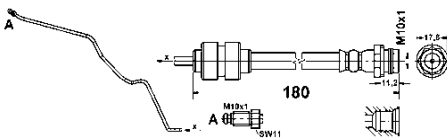

 **Bremsschlauch**

Stahlflex

mit Rohrleitung

L= 180

Schlüsselweite 1 [mm]: 11

FORD

24.1294-0014.3

331448

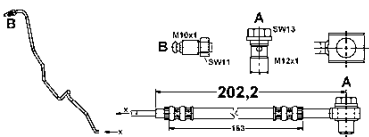

 **Bremsschlauch**

mit Hohlsschraube

M12x1

mit Rohrleitung

L= 202,2

Schlüsselweite 1 [mm]: 11

AUDI, SEAT, VW

24.1294-0015.3

331449

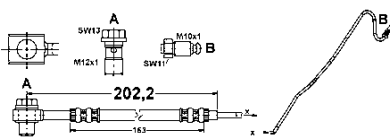

 **Bremsschlauch**

mit Hohlsschraube

M12x1

mit Rohrleitung

L= 202,2

Schlüsselweite 1 [mm]: 11

AUDI, SEAT, VW

24.3281-1701.5

240433



Bremssattel

TRW

- Halter

Austauschteil

Kolbendurchmesser [mm]: 28

MERCEDES-BENZ

24.3281-1702.5

240434



Bremssattel

TRW

- Halter

Austauschteil

Kolbendurchmesser [mm]: 28

MERCEDES-BENZ

24.3301-1703.5

240860



Bremssattel

TRW

- Halter

Austauschteil

Kolbendurchmesser [mm]: 30

MERCEDES-BENZ

24.3301-1704.5

240861



Bremssattel

TRW

- Halter

Austauschteil

Kolbendurchmesser [mm]: 30

MERCEDES-BENZ

24.3304-1701.5

240113



Bremssattel

TRW

- Halter

Austauschteil

Artikelnummer des empfohlenen Zubehörs: 24.0101-3004.2

Kolbendurchmesser [mm]: 30

HONDA, ROVER

24.3304-1702.5

240114



Bremssattel

TRW

- Halter

Austauschteil

Artikelnummer des empfohlenen Zubehörs: 24.0101-3004.2

Kolbendurchmesser [mm]: 30

HONDA, ROVER

24.3304-1709.5

240359



Bremssattel

AKE

- Halter

Austauschteil

Kolbendurchmesser [mm]: 30

NISSAN

24.3304-1710.5

240360



Bremssattel

AKE

- Halter

Austauschteil

Kolbendurchmesser [mm]: 30

NISSAN

24.3304-1711.5

240395



Bremssattel

- Halter

Austauschteil

Kolbendurchmesser [mm]: 30

HONDA

24.3304-1712.5

240396



Bremssattel

- Halter

Austauschteil

Kolbendurchmesser [mm]: 30

HONDA

24.3304-1713.5

241149

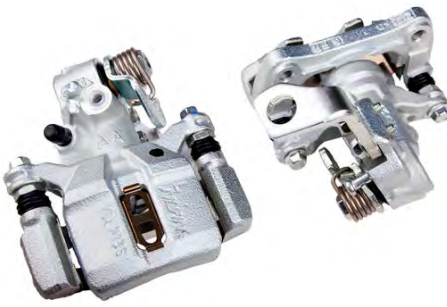

Bremssattel

- Halter
Austauschteil
Kolbendurchmesser [mm]: 30

HONDA

24.3304-1714.5

241150

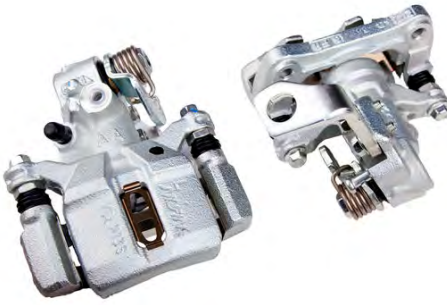

Bremssattel

- Halter
Austauschteil
Kolbendurchmesser [mm]: 30

HONDA

24.3304-1715.5

240904



Bremssattel

TRW
- Halter
Austauschteil
Kolbendurchmesser [mm]: 30

TOYOTA

24.3304-1716.5

240905



Bremssattel

TRW
- Halter
Austauschteil
Kolbendurchmesser [mm]: 30

TOYOTA

24.3304-1717.5

241249



Bremssattel

TRW
- Halter
Austauschteil
Kolbendurchmesser [mm]: 30

HONDA

24.3304-1718.5

241250



Bremssattel

TRW

- Halter

Austauschteil

Kolbendurchmesser [mm]: 30

HONDA

24.3321-1701.5

240906



Bremssattel

- Halter

Austauschteil

Kolbendurchmesser [mm]: 32

TOYOTA

24.3321-1702.5

240907



Bremssattel

- Halter

Austauschteil

Kolbendurchmesser [mm]: 32

TOYOTA

24.3321-1703.5

241381



Bremssattel

- Halter

Austauschteil

Kolbendurchmesser [mm]: 32

CHEVROLET, DAEWOO

24.3321-1704.5

241382



Bremssattel

- Halter

Austauschteil

Kolbendurchmesser [mm]: 32

CHEVROLET, DAEWOO

24.3324-1701.5

241279



Bremssattel

- Halter
Austauschteil
Kolbendurchmesser [mm]: 32

MAZDA

24.3324-1702.5

241280



Bremssattel

- Halter
Austauschteil
Kolbendurchmesser [mm]: 32

MAZDA

24.3331-0037.5

240547



Bremssattel

ATE
- Halter
Austauschteil
Artikelnummer des empfohlenen Zubehörs: 11.0441-3305.2
Kolbendurchmesser [mm]: 33

PEUGEOT

24.3331-0038.5

240548



Bremssattel

ATE
- Halter
Austauschteil
Artikelnummer des empfohlenen Zubehörs: 11.0441-3305.2
Kolbendurchmesser [mm]: 33

PEUGEOT

24.3331-0039.5

240661



Bremssattel

ATE
- Halter
Austauschteil
Kolbendurchmesser [mm]: 33

MERCEDES-BENZ

24.3331-1701.5

240543



Bremssattel

BOS

- Halter

Austauschteil

Kolbendurchmesser [mm]: 33

MERCEDES-BENZ

24.3331-1702.5

240544



Bremssattel

BOS

- Halter

Austauschteil

Kolbendurchmesser [mm]: 33

MERCEDES-BENZ

24.3341-1701.5

240435



Bremssattel

- Halter

Austauschteil

Kolbendurchmesser [mm]: 34

HYUNDAI

24.3341-1702.5

240436



Bremssattel

- Halter

Austauschteil

Kolbendurchmesser [mm]: 34

HYUNDAI

24.3341-1703.5

240443



Bremssattel

- Halter

Austauschteil

Kolbendurchmesser [mm]: 34

TOYOTA

24.3341-1704.5

240444



Bremssattel

- Halter

Austauschteil

Kolbendurchmesser [mm]: 34

TOYOTA

24.3341-1705.5

241070

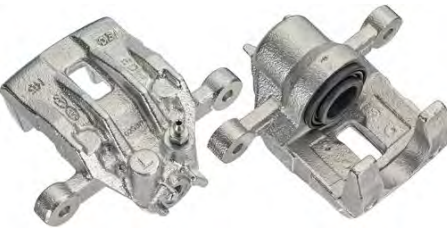

Bremssattel

- Halter

Austauschteil

Kolbendurchmesser [mm]: 34

HYUNDAI, KIA

24.3341-1706.5

241071

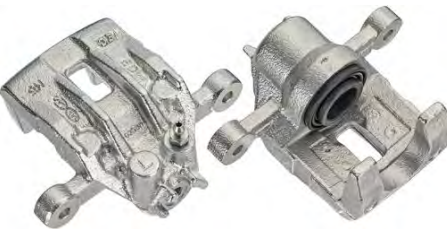

Bremssattel

- Halter

Austauschteil

Kolbendurchmesser [mm]: 34

HYUNDAI, KIA

24.3341-1707.5

240996



Bremssattel

- Halter

Austauschteil

Kolbendurchmesser [mm]: 34

HYUNDAI, KIA

24.3341-1708.5

240997



Bremssattel

- Halter

Austauschteil

Kolbendurchmesser [mm]: 34

HYUNDAI, KIA

24.3341-1711.5

241175



Bremssattel

- Halter
Austauschteil
Kolbendurchmesser [mm]: 34

HYUNDAI

24.3341-1712.5

241176



Bremssattel

- Halter
Austauschteil
Kolbendurchmesser [mm]: 34

HYUNDAI

24.3344-1703.5

240117



Bremssattel

TRW
- Halter
Austauschteil
Artikelnummer des empfohlenen Zubehörs: 24.0101-3601.2
Kolbendurchmesser [mm]: 34

GG

ALFA ROMEO, FIAT, LANCIA

24.3344-1704.5

240118



Bremssattel

TRW
- Halter
Austauschteil
Artikelnummer des empfohlenen Zubehörs: 24.0101-3601.2
Kolbendurchmesser [mm]: 34

GG

ALFA ROMEO, FIAT, LANCIA

24.3344-1705.5

240273



Bremssattel

TRW
- Halter
Austauschteil
Kolbendurchmesser [mm]: 34

FORD

24.3344-1706.5

240274



Bremssattel

TRW

- Halter

Austauschteil

Kolbendurchmesser [mm]: 34

FORD

24.3344-1707.5

240808



Bremssattel

TRW

- Halter

Austauschteil

Kolbendurchmesser [mm]: 34

RENAULT

24.3344-1708.5

240809



Bremssattel

TRW

- Halter

Austauschteil

Kolbendurchmesser [mm]: 34

RENAULT

24.3344-1709.5

240810



Bremssattel

TRW

- Halter

Austauschteil

Kolbendurchmesser [mm]: 34

AUDI, SEAT, VW

24.3344-1710.5

240811



Bremssattel

TRW

- Halter

Austauschteil

Kolbendurchmesser [mm]: 34

AUDI, SEAT, VW

24.3344-1711.5

240894



Bremssattel

TRW

- Halter

Austauschteil

Kolbendurchmesser [mm]: 34

SEAT, VW

24.3344-1712.5

240895



Bremssattel

TRW

- Halter

Kolbendurchmesser [mm]: 34

SEAT, VW

24.3344-1713.5

240812



Bremssattel

TRW

- Halter

Austauschteil

Kolbendurchmesser [mm]: 34

OPEL, VAUXHALL

24.3344-1714.5

240813



Bremssattel

TRW

- Halter

Austauschteil

Kolbendurchmesser [mm]: 34

OPEL, VAUXHALL

24.3344-1717.5

240341



Bremssattel

TRW

- Halter

Austauschteil

Kolbendurchmesser [mm]: 34

NISSAN

24.3344-1718.5

240342



Bremssattel

TRW

- Halter

Austauschteil

Kolbendurchmesser [mm]: 34

NISSAN

24.3344-1719.5

240343



Bremssattel

- Halter

Austauschteil

Kolbendurchmesser [mm]: 34

NISSAN

24.3344-1720.5

240344



Bremssattel

- Halter

Austauschteil

Kolbendurchmesser [mm]: 34

NISSAN

24.3344-1723.5

240425



Bremssattel

TRW

- Halter

Austauschteil

Kolbendurchmesser [mm]: 34

NISSAN

24.3344-1724.5

240426



Bremssattel

TRW

- Halter

Austauschteil

Kolbendurchmesser [mm]: 34

NISSAN

24.3344-1725.5

240862



Bremssattel

TRW

- Halter

Austauschteil

Kolbendurchmesser [mm]: 34

MITSUBISHI, SMART

24.3344-1726.5

240863



Bremssattel

TRW

- Halter

Austauschteil

Kolbendurchmesser [mm]: 34

MITSUBISHI, SMART

24.3344-1727.5

240776



Bremssattel

- Halter

Austauschteil

Kolbendurchmesser [mm]: 34

HYUNDAI, KIA

24.3344-1728.5

240777



Bremssattel

- Halter

Austauschteil

Kolbendurchmesser [mm]: 34

HYUNDAI, KIA

24.3344-1729.5

240972

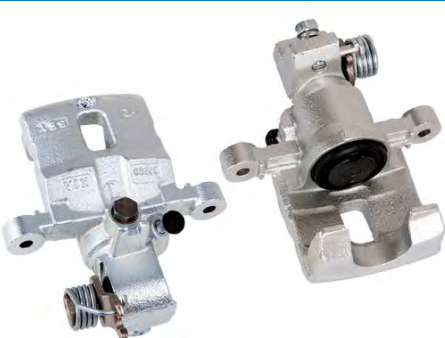

Bremssattel

- Halter

Austauschteil

Kolbendurchmesser [mm]: 34

KIA

24.3344-1730.5

240973

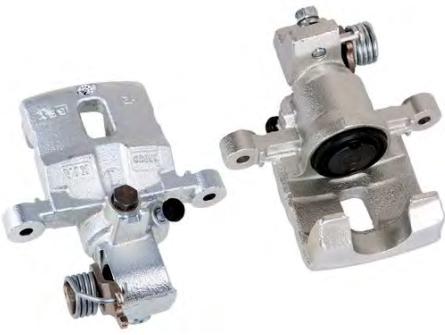

Bremssattel

- Halter

Austauschteil

Kolbendurchmesser [mm]: 34

KIA

24.3344-1735.5

241287



Bremssattel

Mobis

- Halter

Austauschteil

Kolbendurchmesser [mm]: 34

+ FSB

HYUNDAI

24.3344-1736.5

241288



Bremssattel

Mobis

- Halter

Austauschteil

Kolbendurchmesser [mm]: 34

+ FSB

HYUNDAI

24.3344-1739.5

241371



Bremssattel

- Halter

Austauschteil

Kolbendurchmesser [mm]: 34

+ FSB

HYUNDAI, KIA

24.3344-1740.5

241372



Bremssattel

- Halter

Austauschteil

Kolbendurchmesser [mm]: 34

+ FSB

HYUNDAI, KIA

24.3344-1741.5

241409



Bremssattel

- Halter

Austauschteil

Kolbendurchmesser [mm]: 34

+ FSB

HONDA

24.3344-1742.5

241410



Bremssattel

- Halter

Austauschteil

Kolbendurchmesser [mm]: 34

+ FSB

HONDA

24.3347-1703.5

240814



Bremssattel

TRW

- Halter

Austauschteil

Kolbendurchmesser [mm]: 34

RENAULT

24.3347-1704.5

240815



Bremssattel

TRW

- Halter

Austauschteil

Kolbendurchmesser [mm]: 34

RENAULT

24.3347-1707.5

240896

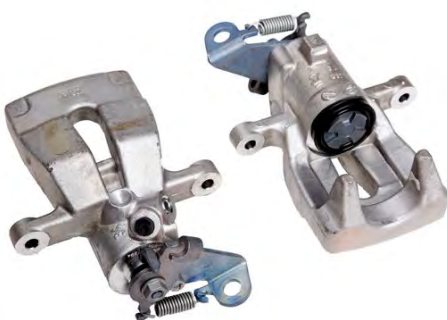

Bremssattel

TRW

- Halter

Austauschteil

Kolbendurchmesser [mm]: 34

ALU

RENAULT

24.3347-1708.5

240897



Bremssattel

TRW

- Halter

Austauschteil

Kolbendurchmesser [mm]: 34

ALU

RENAULT

24.3347-1709.5

240846



Bremssattel

TRW

- Halter

Austauschteil

Kolbendurchmesser [mm]: 34

RENAULT

24.3347-1710.5

240847



Bremssattel

TRW

- Halter

Austauschteil

Kolbendurchmesser [mm]: 34

RENAULT

24.3347-1715.5

240719



Bremssattel

TRW

- Halter

Austauschteil

Kolbendurchmesser [mm]: 34

ALU

ABARTH, FIAT, LANCIA

24.3347-1716.5

240720

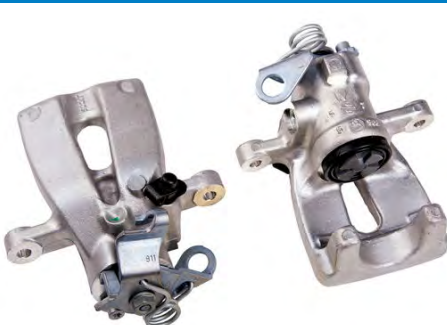

Bremssattel

TRW

- Halter

Austauschteil

Kolbendurchmesser [mm]: 34

ALU

ABARTH, FIAT, LANCIA

24.3347-7003.5**241094****Bremssattel**

ATE

- Halter

Austauschteil

 Artikelnummer des empfohlenen Zubehörs: 11.0101-5407.2 / 11.8116-0340.1 /
 11.8170-0584.1 / 11.8171-0008.1

Kolbendurchmesser [mm]: 34

MINI**24.3347-7004.5****241095****Bremssattel**

ATE

- Halter

Austauschteil

 Artikelnummer des empfohlenen Zubehörs: 11.0101-5407.2 / 11.8116-0340.1 /
 11.8170-0584.1 / 11.8171-0008.1

Kolbendurchmesser [mm]: 34

MINI**24.3347-7005.5****240998****Bremssattel**

ATE

- Halter

Austauschteil

 Artikelnummer des empfohlenen Zubehörs: 11.0101-5407.2 / 11.8116-0340.1 /
 11.8171-0008.1

Kolbendurchmesser [mm]: 34

ALU

DAIHATSU, TOYOTA**24.3347-7006.5****240999****Bremssattel**

ATE

- Halter

Austauschteil

 Artikelnummer des empfohlenen Zubehörs: 11.0101-5407.2 / 11.8116-0340.1 /
 11.8171-0008.1

Kolbendurchmesser [mm]: 34

ALU

DAIHATSU, TOYOTA

24.3351-1701.5

240725



Bremssattel

- Halter

Austauschteil

Kolbendurchmesser [mm]: 35

NISSAN

24.3351-1702.5

240726



Bremssattel

- Halter

Austauschteil

Kolbendurchmesser [mm]: 35

NISSAN

24.3351-1703.5

241191



Bremssattel

- Halter

Austauschteil

Kolbendurchmesser [mm]: 35

CHRYSLER, CITROËN, JEEP, LANCIA, MITSUBISHI, PEUGEOT

24.3351-1704.5

241192



Bremssattel

- Halter

Austauschteil

Kolbendurchmesser [mm]: 35

CHRYSLER, CITROËN, JEEP, LANCIA, MITSUBISHI, PEUGEOT

24.3351-1705.5

241351



Bremssattel

- Halter

Austauschteil

Kolbendurchmesser [mm]: 35

CHEVROLET, DAEWOO

24.3351-1706.5

241352



Bremssattel

- Halter

Austauschteil

Kolbendurchmesser [mm]: 35

CHEVROLET, DAEWOO

24.3354-1701.5

240347



Bremssattel

AKE

- Halter

Austauschteil

Kolbendurchmesser [mm]: 35

MAZDA

24.3354-1702.5

240348



Bremssattel

AKE

- Halter

Austauschteil

Kolbendurchmesser [mm]: 35

MAZDA

24.3354-1703.5

240603

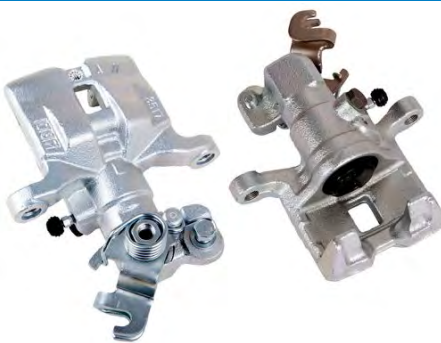

Bremssattel

AKE

- Halter

Austauschteil

Kolbendurchmesser [mm]: 35

MAZDA

24.3354-1704.5

240604

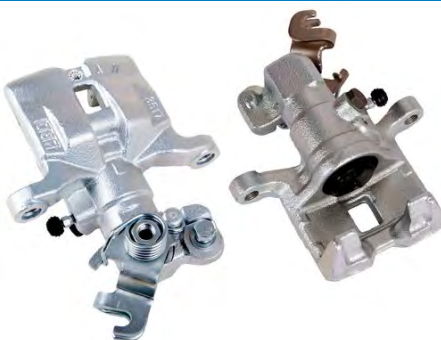

Bremssattel

AKE

- Halter

Austauschteil

Kolbendurchmesser [mm]: 35

MAZDA

24.3361-8503.5**240513****Bremssattel**

ATE

- Halter

Austauschteil

 Artikelnummer des empfohlenen Zubehörs: 11.0101-5402.2 / 11.0441-3602.2 /
 11.8116-0066.1 / 11.8171-0008.1

Kolbendurchmesser [mm]: 36

BMW**24.3361-8504.5****240514****Bremssattel**

ATE

- Halter

Austauschteil

 Artikelnummer des empfohlenen Zubehörs: 11.0101-5402.2 / 11.0441-3602.2 /
 11.8116-0066.1 / 11.8171-0008.1

Kolbendurchmesser [mm]: 36

BMW**24.3361-9961.5****241000****Bremssattel**

ATE

- Halter

Austauschteil

Artikelnummer des empfohlenen Zubehörs: 11.8116-0066.1

Kolbendurchmesser [mm]: 36

MG, ROVER**24.3361-9962.5****241001****Bremssattel**

ATE

- Halter

Austauschteil

Artikelnummer des empfohlenen Zubehörs: 11.8116-0066.1

Kolbendurchmesser [mm]: 36

MG, ROVER**24.3361-9975.5****240541****Bremssattel**

ATE

- Halter

Austauschteil

 Artikelnummer des empfohlenen Zubehörs: 11.0101-5407.2 / 11.0441-3602.2 /
 11.8116-0073.1 / 11.8171-0008.1

Kolbendurchmesser [mm]: 36

CITROËN, FIAT, LANCIA, PEUGEOT

24.3361-9976.5

240542



Bremssattel

ATE

- Halter

Austauschteil

Artikelnummer des empfohlenen Zubehörs: 11.0101-5407.2 / 11.0441-3602.2 / 11.8116-0073.1 / 11.8171-0008.1

Kolbendurchmesser [mm]: 36

CITROËN, FIAT, LANCIA, PEUGEOT

24.3364-1705.5

240311



Bremssattel

BOS

- Halter

Austauschteil

Kolbendurchmesser [mm]: 36

FORD

24.3364-1706.5

240312



Bremssattel

BOS

- Halter

Austauschteil

Kolbendurchmesser [mm]: 36

FORD

24.3364-1709.5

240828



Bremssattel

TRW

- Halter

Austauschteil

Kolbendurchmesser [mm]: 36

RENAULT

24.3364-1710.5

240829



Bremssattel

TRW

- Halter

Austauschteil

Kolbendurchmesser [mm]: 36

RENAULT

24.3364-1713.5

241251



Bremssattel

TRW
- Halter
Austauschteil
Kolbendurchmesser [mm]: 36
ALU
OPEL, VAUXHALL

24.3364-1714.5

241252



Bremssattel

TRW
- Halter
Austauschteil
Kolbendurchmesser [mm]: 36
ALU
OPEL, VAUXHALL

24.3364-1715.5

241329



Bremssattel

- Halter
Austauschteil
Kolbendurchmesser [mm]: 36
ALU
TOYOTA

24.3364-1716.5

241330



Bremssattel

- Halter
Austauschteil
Kolbendurchmesser [mm]: 36
ALU
TOYOTA

24.3367-1707.5

240898



Bremssattel

TRW
- Halter
Austauschteil
Kolbendurchmesser [mm]: 36
OPEL, VAUXHALL

24.3367-1708.5

240899



Bremssattel

TRW

- Halter

Austauschteil

Kolbendurchmesser [mm]: 36

OPEL, VAUXHALL

24.3367-1711.5

240864



Bremssattel

TRW

- Halter

Austauschteil

Kolbendurchmesser [mm]: 36

MINI

24.3367-1712.5

240865



Bremssattel

TRW

- Halter

Austauschteil

Kolbendurchmesser [mm]: 36

MINI

24.3367-1713.5

240900

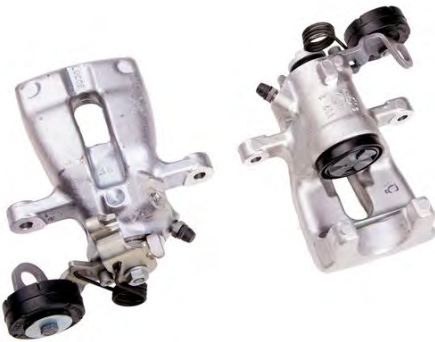

Bremssattel

TRW

- Halter

Austauschteil

Kolbendurchmesser [mm]: 36

OPEL, VAUXHALL

24.3367-1714.5

240901



Bremssattel

TRW

- Halter

Austauschteil

Kolbendurchmesser [mm]: 36

OPEL, VAUXHALL

24.3367-1715.5

241291



Bremssattel

BOS

- Halter

Austauschteil

Kolbendurchmesser [mm]: 36

TOYOTA

24.3367-1716.5

241292



Bremssattel

BOS

- Halter

Austauschteil

Kolbendurchmesser [mm]: 36

TOYOTA

24.3367-1717.5

241405



Bremssattel

BOS

- Halter

Austauschteil

Kolbendurchmesser [mm]: 36

ABARTH, FIAT, OPEL, VAUXHALL

24.3367-1718.5

241406



Bremssattel

BOS

- Halter

Austauschteil

Kolbendurchmesser [mm]: 36

ABARTH, FIAT, OPEL, VAUXHALL

24.3381-1707.5

240986



Bremssattel

NIS

- Halter

Austauschteil

Kolbendurchmesser [mm]: 38

HONDA

24.3381-1708.5

240987



Bremssattel

NIS

- Halter

Austauschteil

Kolbendurchmesser [mm]: 38

HONDA

24.3381-1709.5

240982

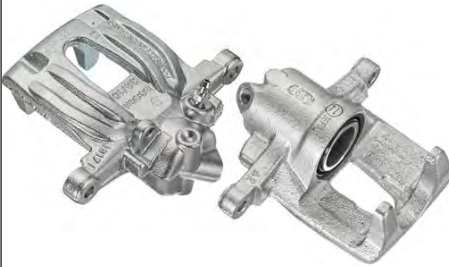

Bremssattel

BOS

- Halter

Austauschteil

Kolbendurchmesser [mm]: 38

MERCEDES-BENZ

24.3381-1710.5

240983



Bremssattel

BOS

- Halter

Austauschteil

Kolbendurchmesser [mm]: 38

MERCEDES-BENZ

24.3381-9957.5

240665



Bremssattel

ATE

- Halter

Austauschteil

Kolbendurchmesser [mm]: 38

SAAB

24.3381-9958.5

240666



Bremssattel

ATE

- Halter

Austauschteil

Kolbendurchmesser [mm]: 38

SAAB

24.3381-9959.5

240517



Bremssattel

ATE

- Halter

Austauschteil

Artikelnummer des empfohlenen Zubehörs: 11.0101-5402.2 / 11.0441-3803.2 / 11.8116-0066.1 / 11.8171-0008.1

Kolbendurchmesser [mm]: 38

BMW

24.3381-9960.5

240518



Bremssattel

ATE

- Halter

Austauschteil

Artikelnummer des empfohlenen Zubehörs: 11.0101-5402.2 / 11.0441-3803.2 / 11.8116-0066.1 / 11.8171-0008.1

Kolbendurchmesser [mm]: 38

BMW

24.3381-9961.5

240519



Bremssattel

ATE

- Halter

Austauschteil

Artikelnummer des empfohlenen Zubehörs: 11.0101-5402.2 / 11.0441-3803.2 / 11.8116-0066.1 / 11.8171-0008.1

Kolbendurchmesser [mm]: 38

BMW

24.3381-9962.5

240520



Bremssattel

ATE

- Halter

Austauschteil

Artikelnummer des empfohlenen Zubehörs: 11.0101-5402.2 / 11.0441-3803.2 / 11.8116-0066.1 / 11.8171-0008.1

Kolbendurchmesser [mm]: 38

BMW

24.3382-1705.5

241321



Bremssattel

BOS

- Halter

Austauschteil

Kolbendurchmesser [mm]: 38

RENAULT



24.3382-1706.5

241322



Bremssattel

BOS

- Halter

Austauschteil

Kolbendurchmesser [mm]: 38

RENAULT

24.3382-7001.5

241060



Bremssattel

ATE

- Halter

Austauschteil

Kolbendurchmesser [mm]: 38

CHEVROLET, OPEL, VAUXHALL

24.3382-7002.5

241061



Bremssattel

ATE

- Halter

Austauschteil

Kolbendurchmesser [mm]: 38

CHEVROLET, OPEL, VAUXHALL

24.3382-7003.5

241076



Bremssattel

ATE

- Halter

Austauschteil

Artikelnummer des empfohlenen Zubehörs: 11.0103-0001.2

Kolbendurchmesser [mm]: 38

CHEVROLET, OPEL, VAUXHALL

24.3382-7004.5

241077



Bremssattel

ATE

- Halter

Austauschteil

Artikelnummer des empfohlenen Zubehörs: 11.0103-0001.2

Kolbendurchmesser [mm]: 38

CHEVROLET, OPEL, VAUXHALL

24.3384-1601.5**240013****Bremssattel**

TRW

- Halter

Austauschteil

Artikelnummer des empfohlenen Zubehörs: 24.0101-3601.2

Kolbendurchmesser [mm]: 38

AUDI**24.3384-1602.5****240014****Bremssattel**

TRW

- Halter

Austauschteil

Artikelnummer des empfohlenen Zubehörs: 24.0101-3601.2

Kolbendurchmesser [mm]: 38

AUDI**24.3384-1603.5****240015****Bremssattel**

TRW

- Halter

Austauschteil

Artikelnummer des empfohlenen Zubehörs: 24.0101-3601.2

Kolbendurchmesser [mm]: 38

SEAT, VW**24.3384-1604.5****240016****Bremssattel**

TRW

- Halter

Austauschteil

Artikelnummer des empfohlenen Zubehörs: 24.0101-3601.2

Kolbendurchmesser [mm]: 38

SEAT, VW**24.3384-1605.5****240295****Bremssattel**

TRW

- Halter

Austauschteil

Kolbendurchmesser [mm]: 38

PEUGEOT

24.3384-1606.5**240296****Bremssattel**

TRW

- Halter

Austauschteil

Kolbendurchmesser [mm]: 38

PEUGEOT**24.3384-1703.5****240055****Bremssattel**

TRW

- Halter

Austauschteil

Artikelnummer des empfohlenen Zubehörs: 24.0101-3601.2

Kolbendurchmesser [mm]: 38

AUDI**24.3384-1704.5****240056****Bremssattel**

TRW

- Halter

Austauschteil

Artikelnummer des empfohlenen Zubehörs: 24.0101-3601.2

Kolbendurchmesser [mm]: 38

AUDI**24.3384-1707.5****240171****Bremssattel**

TRW

- Halter

Austauschteil

Artikelnummer des empfohlenen Zubehörs: 11.0101-5403.2 / 24.0101-3601.2

Kolbendurchmesser [mm]: 38

FORD, SEAT, VW**24.3384-1708.5****240172****Bremssattel**

TRW

- Halter

Austauschteil

Artikelnummer des empfohlenen Zubehörs: 11.0101-5403.2 / 24.0101-3601.2

Kolbendurchmesser [mm]: 38

FORD, SEAT, VW

24.3384-1709.5

240257



Bremssattel

TRW

- Halter

Austauschteil

Kolbendurchmesser [mm]: 38

AUDI

24.3384-1710.5

240258



Bremssattel

TRW

- Halter

Austauschteil

Kolbendurchmesser [mm]: 38

AUDI

24.3384-1713.5

240431



Bremssattel

BOS

- Halter

Austauschteil

Kolbendurchmesser [mm]: 38

FORD

24.3384-1714.5

240432



Bremssattel

BOS

- Halter

Austauschteil

Kolbendurchmesser [mm]: 38

FORD

24.3384-1715.5

240265



Bremssattel

TRW

- Halter

Austauschteil

Kolbendurchmesser [mm]: 38

FORD, SEAT, VW

24.3384-1716.5

240266



Bremssattel

TRW

- Halter

Austauschteil

Kolbendurchmesser [mm]: 38

FORD, SEAT, VW

24.3384-1717.5

240267



Bremssattel

TRW

- Halter

Austauschteil

Kolbendurchmesser [mm]: 38

VW

24.3384-1718.5

240268



Bremssattel

TRW

- Halter

Austauschteil

Kolbendurchmesser [mm]: 38

VW

24.3384-1719.5

240259



Bremssattel

TRW

- Halter

Austauschteil

Kolbendurchmesser [mm]: 38

AUDI

24.3384-1720.5

240260



Bremssattel

TRW

- Halter

Austauschteil

Kolbendurchmesser [mm]: 38

AUDI

24.3384-1721.5

240255



Bremssattel

TRW

- Halter

Austauschteil

Kolbendurchmesser [mm]: 38

VOLVO

24.3384-1722.5

240256



Bremssattel

TRW

- Halter

Austauschteil

Kolbendurchmesser [mm]: 38

VOLVO

24.3384-1723.5

240842



Bremssattel

TRW

- Halter

Austauschteil

Kolbendurchmesser [mm]: 38

AUDI, SEAT, SKODA, VW

24.3384-1724.5

240843



Bremssattel

TRW

- Halter

Austauschteil

Kolbendurchmesser [mm]: 38

AUDI, SEAT, SKODA, VW

24.3384-1725.5

240261



Bremssattel

TRW

- Halter

Austauschteil

Kolbendurchmesser [mm]: 38

AUDI

24.3384-1726.5

240262



Bremssattel

TRW

- Halter

Austauschteil

Kolbendurchmesser [mm]: 38

AUDI

24.3384-1729.5

240816



Bremssattel

TRW

- Halter

Austauschteil

Kolbendurchmesser [mm]: 38

AUDI, SEAT, SKODA, VW

24.3384-1730.5

240817



Bremssattel

TRW

- Halter

Austauschteil

Kolbendurchmesser [mm]: 38

AUDI, SEAT, SKODA, VW

24.3384-1731.5

240818



Bremssattel

TRW

- Halter

Austauschteil

Kolbendurchmesser [mm]: 38

AUDI, SKODA, VW

24.3384-1732.5

240819



Bremssattel

TRW

- Halter

Austauschteil

Kolbendurchmesser [mm]: 38

AUDI, SKODA, VW

24.3384-1733.5

240820



Bremssattel

TRW

- Halter

Austauschteil

Kolbendurchmesser [mm]: 38

AUDI, VW

24.3384-1734.5

240821



Bremssattel

TRW

- Halter

Austauschteil

Kolbendurchmesser [mm]: 38

AUDI, VW

24.3384-1735.5

240822



Bremssattel

TRW

- Halter

Austauschteil

Kolbendurchmesser [mm]: 38

AUDI, SEAT

24.3384-1736.5

240823



Bremssattel

TRW

- Halter

Austauschteil

Kolbendurchmesser [mm]: 38

AUDI, SEAT

24.3384-1737.5

240301



Bremssattel

TRW

- Halter

Austauschteil

Kolbendurchmesser [mm]: 38

SEAT, VW

24.3384-1738.5

240302



Bremssattel

TRW

- Halter

Austauschteil

Kolbendurchmesser [mm]: 38

SEAT, VW

24.3384-1739.5

240866



Bremssattel

BOS

- Halter

Austauschteil

Kolbendurchmesser [mm]: 38

ALU

CITROËN, PEUGEOT

24.3384-1740.5

240867



Bremssattel

BOS

- Halter

Austauschteil

Kolbendurchmesser [mm]: 38

ALU

CITROËN, PEUGEOT

24.3384-1741.5

240924



Bremssattel

TRW

- Halter

Austauschteil

Kolbendurchmesser [mm]: 38

ALFA ROMEO, FIAT, LANCIA

24.3384-1742.5

240925



Bremssattel

TRW

- Halter

Austauschteil

Kolbendurchmesser [mm]: 38

ALFA ROMEO, FIAT, LANCIA

24.3384-1743.5

240319



Bremssattel

TRW

- Halter

Austauschteil

Kolbendurchmesser [mm]: 38

MITSUBISHI, VOLVO

24.3384-1744.5

240320



Bremssattel

TRW

- Halter

Austauschteil

Kolbendurchmesser [mm]: 38

MITSUBISHI, VOLVO

24.3384-1745.5

240848



Bremssattel

TRW

- Halter

Austauschteil

Kolbendurchmesser [mm]: 38

AUDI, SEAT, VW

24.3384-1746.5

240849



Bremssattel

TRW

- Halter

Austauschteil

Kolbendurchmesser [mm]: 38

AUDI, SEAT, VW

24.3384-1749.5

240345



Bremssattel

TRW

- Halter

Austauschteil

Kolbendurchmesser [mm]: 38

HONDA

24.3384-1750.5

240346



Bremssattel

TRW

- Halter

Austauschteil

Kolbendurchmesser [mm]: 38

HONDA

24.3384-1753.5

240824



Bremssattel

TRW

- Halter

Austauschteil

Kolbendurchmesser [mm]: 38

OPEL, VAUXHALL

24.3384-1754.5

240825



Bremssattel

TRW

- Halter

Austauschteil

Kolbendurchmesser [mm]: 38

OPEL, VAUXHALL

24.3384-1755.5

240886



Bremssattel

TRW

- Halter

Austauschteil

Kolbendurchmesser [mm]: 38

AUDI, SEAT, SKODA, VW

24.3384-1756.5

240887



Bremssattel

TRW

- Halter

Austauschteil

Kolbendurchmesser [mm]: 38

AUDI, SEAT, SKODA, VW

24.3384-1757.5

240473



Bremssattel

BOS
- Halter
Austauschteil
Kolbendurchmesser [mm]: 38
FORD

24.3384-1758.5

240474



Bremssattel

BOS
- Halter
Austauschteil
Kolbendurchmesser [mm]: 38
FORD

24.3384-1759.5

240800



Bremssattel

TRW
- Halter
Austauschteil
Kolbendurchmesser [mm]: 38
ALU
SEAT, SKODA

24.3384-1760.5

240801



Bremssattel

TRW
- Halter
Austauschteil
Kolbendurchmesser [mm]: 38
ALU
SEAT, SKODA

24.3384-1761.5

240850

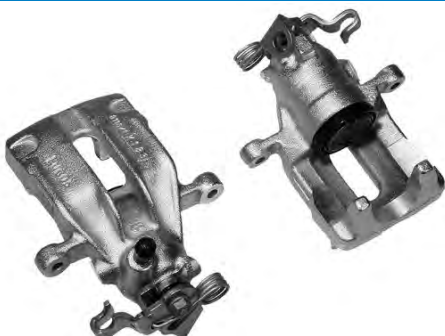

Bremssattel

TRW
- Halter
Austauschteil
Kolbendurchmesser [mm]: 38
CITROËN, FIAT, LANCIA, PEUGEOT

24.3384-1762.5

240851



Bremssattel

TRW

- Halter

Austauschteil

Kolbendurchmesser [mm]: 38

CITROËN, FIAT, LANCIA, PEUGEOT

24.3384-1767.5

240421



Bremssattel

BOS

- Halter

Austauschteil

Kolbendurchmesser [mm]: 38

FORD

24.3384-1768.5

240422



Bremssattel

BOS

- Halter

Austauschteil

Kolbendurchmesser [mm]: 38

FORD

24.3384-1770.7

220792



Bremssattel

TRW

- Halter

Artikelnummer des empfohlenen Zubehörs: 24.0101-3802.2

Kolbendurchmesser [mm]: 38

CITROËN

24.3384-1779.5

241271



Bremssattel

TRW

- Halter

Austauschteil

Kolbendurchmesser [mm]: 38

MAZDA

24.3384-1780.5

241272



Bremssattel

TRW

- Halter

Austauschteil

Kolbendurchmesser [mm]: 38

MAZDA

24.3384-1783.5

241273

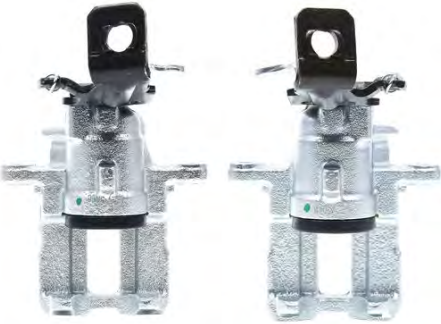

Bremssattel

TRW

- Halter

Austauschteil

Kolbendurchmesser [mm]: 38

NISSAN

24.3384-1784.5

241274

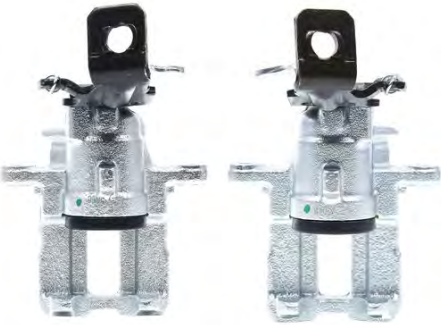

Bremssattel

TRW

- Halter

Austauschteil

Kolbendurchmesser [mm]: 38

NISSAN

24.3384-1787.5

241293



Bremssattel

- Halter

Austauschteil

Kolbendurchmesser [mm]: 38

ALFA ROMEO

24.3384-1788.5

241294



Bremssattel

- Halter

Austauschteil

Kolbendurchmesser [mm]: 38

ALFA ROMEO

24.3384-1789.5

241295



Bremssattel

- Halter

Austauschteil

Kolbendurchmesser [mm]: 38

TOYOTA

24.3384-1790.5

241296



Bremssattel

- Halter

Austauschteil

Kolbendurchmesser [mm]: 38

TOYOTA

24.3384-1791.5

241297



Bremssattel

- Halter

Austauschteil

Kolbendurchmesser [mm]: 38

CITROËN

24.3384-1792.5

241298



Bremssattel

- Halter

Austauschteil

Kolbendurchmesser [mm]: 38

CITROËN

24.3386-1705.5

241407



Bremssattel

- Halter

Austauschteil

Kolbendurchmesser [mm]: 38

ALU

TOYOTA

24.3386-1706.5

241408



Bremssattel

- Halter

Austauschteil

Kolbendurchmesser [mm]: 38

ALU

TOYOTA

24.3386-9991.5

241003



Bremssattel

ATE

- Halter

Austauschteil

Artikelnummer des empfohlenen Zubehörs: 11.8116-0340.1

Kolbendurchmesser [mm]: 38

ALU

MERCEDES-BENZ

24.3386-9992.5

241004



Bremssattel

ATE

- Halter

Austauschteil

Artikelnummer des empfohlenen Zubehörs: 11.8116-0340.1

Kolbendurchmesser [mm]: 38

ALU

MERCEDES-BENZ

24.3387-1701.5

240826



Bremssattel

TRW

- Halter

Austauschteil

Kolbendurchmesser [mm]: 38

OPEL, VAUXHALL

24.3387-1702.5

240827



Bremssattel

TRW

- Halter

Austauschteil

Kolbendurchmesser [mm]: 38

OPEL, VAUXHALL



24.3387-1705.5

240926



Bremssattel

TRW

- Halter

Austauschteil

Kolbendurchmesser [mm]: 38

CITROËN, PEUGEOT

24.3387-1706.5

240927



Bremssattel

TRW

- Halter

Austauschteil

Kolbendurchmesser [mm]: 38

CITROËN, PEUGEOT

24.3387-1709.5

240888



Bremssattel

TRW

- Halter

Austauschteil

Kolbendurchmesser [mm]: 38

CITROËN, PEUGEOT

24.3387-1710.5

240889



Bremssattel

TRW

- Halter

Austauschteil

Kolbendurchmesser [mm]: 38

CITROËN, PEUGEOT

24.3387-1711.5

240868

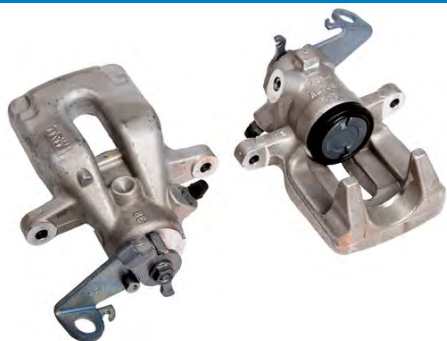

Bremssattel

TRW

- Halter

Austauschteil

Kolbendurchmesser [mm]: 38

CITROËN, PEUGEOT

24.3387-1712.5

240869



Bremssattel

TRW

- Halter

Austauschteil

Kolbendurchmesser [mm]: 38

CITROËN, PEUGEOT

24.3387-1713.5

240930



Bremssattel

TRW

- Halter

Austauschteil

Kolbendurchmesser [mm]: 38

ALFA ROMEO

24.3387-1714.5

240931



Bremssattel

TRW

- Halter

Austauschteil

Kolbendurchmesser [mm]: 38

ALFA ROMEO

24.3387-1719.5

240874



Bremssattel

TRW

- Halter

Austauschteil

Kolbendurchmesser [mm]: 38

VW

24.3387-1720.5

240875



Bremssattel

TRW

- Halter

Austauschteil

Kolbendurchmesser [mm]: 38

VW

24.3387-1725.5

241131



Bremssattel

TRW

- Halter

Austauschteil

Kolbendurchmesser [mm]: 38

ALU

PEUGEOT

24.3387-1726.5

241132



Bremssattel

TRW

- Halter

Austauschteil

Kolbendurchmesser [mm]: 38

ALU

PEUGEOT

24.3387-1727.5

241153



Bremssattel

TRW

- Halter

Austauschteil

Kolbendurchmesser [mm]: 38

ALU

RENAULT

24.3387-1728.5

241154



Bremssattel

TRW

- Halter

Austauschteil

Kolbendurchmesser [mm]: 38

ALU

RENAULT

24.3387-1729.5

240878



Bremssattel

Bremssattelfarbe: rot

TRW

- Halter

Austauschteil

Kolbendurchmesser [mm]: 38

ALU

SKODA, VW

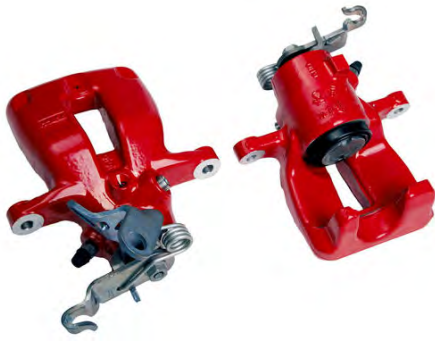
24.3387-1730.5**240879****Bremssattel**

Bremssattelfarbe: rot

TRW

- Halter

Austauschteil

Kolbendurchmesser [mm]: 38

ALU

SKODA, VW**24.3387-1731.5****240880****Bremssattel**

TRW

- Halter

Austauschteil

Kolbendurchmesser [mm]: 38

ALU

CITROËN, DS, PEUGEOT**24.3387-1732.5****240881****Bremssattel**

TRW

- Halter

Austauschteil

Kolbendurchmesser [mm]: 38

ALU

CITROËN, DS, PEUGEOT**24.3387-1733.5****240655****Bremssattel**

TRW

- Halter

Austauschteil

Kolbendurchmesser [mm]: 38

ALU

CITROËN, DS, PEUGEOT**24.3387-1734.5****240656****Bremssattel**

TRW

- Halter

Austauschteil

Kolbendurchmesser [mm]: 38

ALU

CITROËN, DS, PEUGEOT

24.3387-1735.5

240657



Bremssattel

TRW

- Halter

Austauschteil

Kolbendurchmesser [mm]: 38

ALU

AUDI, SEAT, SKODA, VW

24.3387-1736.5

240658



Bremssattel

TRW

- Halter

Austauschteil

Kolbendurchmesser [mm]: 38

ALU

AUDI, SEAT, SKODA, VW

24.3387-1737.5

240703



Bremssattel

TRW

- Halter

Austauschteil

Kolbendurchmesser [mm]: 38

ALU

TOYOTA

24.3387-1743.5

241299



Bremssattel

- Halter

Austauschteil

Kolbendurchmesser [mm]: 38

TOYOTA

24.3387-1744.5

241300



Bremssattel

- Halter

Austauschteil

Kolbendurchmesser [mm]: 38

TOYOTA

24.3387-1747.5

241423



Bremssattel

ATE

- Halter

Austauschteil

Kolbendurchmesser [mm]: 38

ALU

+ FSB

MAZDA

24.3387-1748.5

241424



Bremssattel

ATE

- Halter

Austauschteil

Kolbendurchmesser [mm]: 38

ALU

+ FSB

MAZDA

24.3387-7001.5

241005



Bremssattel

ATE

- Halter

Austauschteil

Artikelnummer des empfohlenen Zubehörs: 11.0101-5407.2 / 11.8116-0340.1 / 11.8171-0008.1

Kolbendurchmesser [mm]: 38

ALU

RENAULT

24.3387-7002.5

241006



Bremssattel

ATE

- Halter

Austauschteil

Artikelnummer des empfohlenen Zubehörs: 11.0101-5407.2 / 11.8116-0340.1 / 11.8171-0008.1

Kolbendurchmesser [mm]: 38

ALU

RENAULT

24.3387-7003.5**241101****Bremssattel**

ATE

- Halter

Austauschteil

Artikelnummer des empfohlenen Zubehörs: 11.0101-5407.2 / 11.8116-0340.1 / 11.8170-0633.1 / 11.8171-0008.1

Kolbendurchmesser [mm]: 38

OPEL, SAAB, VAUXHALL**24.3387-7004.5****241102****Bremssattel**

ATE

- Halter

Austauschteil

Artikelnummer des empfohlenen Zubehörs: 11.0101-5407.2 / 11.8116-0340.1 / 11.8170-0633.1 / 11.8171-0008.1

Kolbendurchmesser [mm]: 38

OPEL, SAAB, VAUXHALL**24.3387-7005.5****241086****Bremssattel**

ATE

- Halter

Austauschteil

Artikelnummer des empfohlenen Zubehörs: 11.0101-5407.2 / 11.8116-0340.1 / 11.8171-0008.1

Kolbendurchmesser [mm]: 38

OPEL, SAAB, VAUXHALL**24.3387-7006.5****241087****Bremssattel**

ATE

- Halter

Austauschteil

Artikelnummer des empfohlenen Zubehörs: 11.0101-5407.2 / 11.8116-0340.1 / 11.8171-0008.1

Kolbendurchmesser [mm]: 38

OPEL, SAAB, VAUXHALL

24.3387-7015.5**241007****Bremssattel**

ATE

- Halter

Austauschteil

 Artikelnummer des empfohlenen Zubehörs: 11.0101-5407.2 / 11.0230-0698.2 /
 11.8116-0340.1 / 11.8171-0008.1

Kolbendurchmesser [mm]: 38

ALU

FORD, MAZDA, VOLVO**24.3387-7016.5****241008****Bremssattel**

ATE

- Halter

Austauschteil

 Artikelnummer des empfohlenen Zubehörs: 11.0101-5407.2 / 11.0230-0698.2 /
 11.8116-0340.1 / 11.8171-0008.1

Kolbendurchmesser [mm]: 38

ALU

FORD, MAZDA, VOLVO**24.3387-7022.5****241010****Bremssattel**

ATE

- Halter

Austauschteil

 Artikelnummer des empfohlenen Zubehörs: 11.0101-5407.2 / 11.8116-0340.1 /
 11.8171-0008.1

Kolbendurchmesser [mm]: 38

ALU

NISSAN**24.3387-7027.5****241011****Bremssattel**

ATE

- Halter

Austauschteil

Kolbendurchmesser [mm]: 38

RENAULT

24.3387-7028.5

241012



Bremssattel

ATE

- Halter

Austauschteil

Kolbendurchmesser [mm]: 38

RENAULT

24.3387-7035.5

241078



Bremssattel

ATE

- Halter

Austauschteil

Artikelnummer des empfohlenen Zubehörs: 11.8116-0340.1

Kolbendurchmesser [mm]: 38

RENAULT

24.3387-7036.5

241079



Bremssattel

ATE

- Halter

Austauschteil

Artikelnummer des empfohlenen Zubehörs: 11.8116-0340.1

Kolbendurchmesser [mm]: 38

RENAULT

24.3387-7087.5

241013



Bremssattel

ATE

- Halter

Austauschteil

Kolbendurchmesser [mm]: 38

ALU

CITROËN

24.3387-7088.5

241014



Bremssattel

ATE

- Halter

Austauschteil

Kolbendurchmesser [mm]: 38

ALU

CITROËN

24.3387-7089.5**241015****Bremssattel**

ATE

- Halter

Austauschteil

Artikelnummer des empfohlenen Zubehörs: 11.8116-0340.1

Kolbendurchmesser [mm]: 38

ALU

PEUGEOT**24.3387-7090.5****241016****Bremssattel**

ATE

- Halter

Austauschteil

Artikelnummer des empfohlenen Zubehörs: 11.8116-0340.1

Kolbendurchmesser [mm]: 38

ALU

PEUGEOT**24.3401-1703.5****240351****Bremssattel**

ATE

- Halter

Austauschteil

Artikelnummer des empfohlenen Zubehörs: 11.0101-5402.2 / 11.0441-4002.2 / 11.8116-0066.1 / 11.8171-0008.1

Kolbendurchmesser [mm]: 40

BMW, MG**24.3401-1704.5****240352****Bremssattel**

ATE

- Halter

Austauschteil

Artikelnummer des empfohlenen Zubehörs: 11.0101-5402.2 / 11.0441-4002.2 / 11.8116-0066.1 / 11.8171-0008.1

Kolbendurchmesser [mm]: 40

BMW, MG**24.3401-1705.5****240423****Bremssattel**

ATE

- Halter

Austauschteil

Artikelnummer des empfohlenen Zubehörs: 11.0101-5402.2 / 11.0441-4002.2 / 11.8116-0066.1 / 11.8171-0008.1

Kolbendurchmesser [mm]: 40

BMW

24.3401-1706.5

240424



Bremssattel

ATE

- Halter

Austauschteil

Artikelnummer des empfohlenen Zubehörs: 11.0101-5402.2 / 11.0441-4002.2 / 11.8116-0066.1 / 11.8171-0008.1

Kolbendurchmesser [mm]: 40

BMW

24.3401-1707.5

240912



Bremssattel

TRW

- Halter

Austauschteil

Kolbendurchmesser [mm]: 40

BMW

24.3401-1708.5

240913



Bremssattel

TRW

- Halter

Austauschteil

Kolbendurchmesser [mm]: 40

BMW

24.3401-1709.5

241301



Bremssattel

BOS

- Halter

Austauschteil

Kolbendurchmesser [mm]: 40

BMW

24.3401-1710.5

241302



Bremssattel

BOS

- Halter

Austauschteil

Kolbendurchmesser [mm]: 40

BMW

24.3401-1711.5

241275



Bremssattel

ATE

- Halter

Austauschteil

Kolbendurchmesser [mm]: 40

MERCEDES-BENZ

24.3401-1712.5

241276



Bremssattel

ATE

- Halter

Austauschteil

Kolbendurchmesser [mm]: 40

MERCEDES-BENZ

24.3401-1713.5

241281



Bremssattel

TRW

- Halter

Austauschteil

Kolbendurchmesser [mm]: 40

FORD, MAZDA

24.3401-1714.5

241282



Bremssattel

TRW

- Halter

Austauschteil

Kolbendurchmesser [mm]: 40

FORD, MAZDA

24.3401-9933.5

240727



Bremssattel

ATE

- Halter

Austauschteil

Kolbendurchmesser [mm]: 40

BMW

24.3401-9934.5

240728



Bremssattel

ATE

- Halter

Austauschteil

Kolbendurchmesser [mm]: 40

BMW

24.3401-9951.5

240667



Bremssattel

ATE

- Halter

Austauschteil

Kolbendurchmesser [mm]: 40

BMW

24.3401-9952.5

240668



Bremssattel

ATE

- Halter

Austauschteil

Kolbendurchmesser [mm]: 40

BMW

24.3401-9959.5

240635



Bremssattel

ATE

- Halter

Austauschteil

Artikelnummer des empfohlenen Zubehörs: 11.8116-0066.1

Kolbendurchmesser [mm]: 40

BMW

24.3401-9960.5

240636



Bremssattel

ATE

- Halter

Austauschteil

Artikelnummer des empfohlenen Zubehörs: 11.8116-0066.1

Kolbendurchmesser [mm]: 40

BMW

24.3401-9977.5**240523****Bremssattel**

ATE

- Halter

Austauschteil

 Artikelnummer des empfohlenen Zubehörs: 11.0101-5402.2 / 11.0441-4003.2 /
 11.8116-0094.1 / 11.8171-0008.1

Kolbendurchmesser [mm]: 40

BMW**24.3401-9978.5****240524****Bremssattel**

ATE

- Halter

Austauschteil

 Artikelnummer des empfohlenen Zubehörs: 11.0101-5402.2 / 11.0441-4003.2 /
 11.8116-0094.1 / 11.8171-0008.1

Kolbendurchmesser [mm]: 40

BMW**24.3406-9961.5****241019****Bremssattel**

ATE

- Halter

Austauschteil

Kolbendurchmesser [mm]: 40

ALU

MERCEDES-BENZ**24.3406-9962.5****241020****Bremssattel**

ATE

- Halter

Austauschteil

Kolbendurchmesser [mm]: 40

ALU

MERCEDES-BENZ**24.3406-9993.5****240637****Bremssattel**

ATE

- Halter

Austauschteil

Kolbendurchmesser [mm]: 40

BMW

24.3406-9994.5

240638



Bremssattel

ATE

- Halter

Austauschteil

Kolbendurchmesser [mm]: 40

BMW

24.3406-9995.5

240639



Bremssattel

ATE

- Halter

Austauschteil

Kolbendurchmesser [mm]: 40

BMW

24.3406-9996.5

240640



Bremssattel

ATE

- Halter

Austauschteil

Kolbendurchmesser [mm]: 40

BMW

24.3407-7001.5

241080



Bremssattel

ATE

- Halter

Austauschteil

Artikelnummer des empfohlenen Zubehörs: 11.0101-5407.2 / 11.8116-0340.1 / 11.8170-0633.1 / 11.8171-0008.1

Kolbendurchmesser [mm]: 40

OPEL, VAUXHALL

24.3407-7002.5

241081



Bremssattel

ATE

- Halter

Austauschteil

Artikelnummer des empfohlenen Zubehörs: 11.0101-5407.2 / 11.8116-0340.1 / 11.8170-0633.1 / 11.8171-0008.1

Kolbendurchmesser [mm]: 40

OPEL, VAUXHALL

24.3407-7003.5

241105



Bremssattel

ATE

- Halter

Austauschteil

Kolbendurchmesser [mm]: 40

OPEL, SAAB, VAUXHALL

24.3407-7004.5

241106



Bremssattel

ATE

- Halter

Austauschteil

Kolbendurchmesser [mm]: 40

OPEL, SAAB, VAUXHALL

24.3407-7005.5

241082



Bremssattel

ATE

- Halter

Austauschteil

Artikelnummer des empfohlenen Zubehörs: 11.0101-5407.2 / 11.8116-0340.1 / 11.8170-0633.1 / 11.8171-0008.1

Kolbendurchmesser [mm]: 40

OPEL, VAUXHALL

24.3407-7006.5

241083



Bremssattel

ATE

- Halter

Austauschteil

Artikelnummer des empfohlenen Zubehörs: 11.0101-5407.2 / 11.8116-0340.1 / 11.8170-0633.1 / 11.8171-0008.1

Kolbendurchmesser [mm]: 40

OPEL, VAUXHALL

24.3407-7007.5

241107



Bremssattel

ATE

- Halter

Austauschteil

Artikelnummer des empfohlenen Zubehörs: 11.8116-0340.1

Kolbendurchmesser [mm]: 40

CHEVROLET, OPEL, VAUXHALL

24.3407-7008.5

241108



Bremssattel

ATE

- Halter

Austauschteil

Artikelnummer des empfohlenen Zubehörs: 11.8116-0340.1

Kolbendurchmesser [mm]: 40

CHEVROLET, OPEL, VAUXHALL

24.3411-1701.5

240361



Bremssattel

AKE

- Halter

Austauschteil

Kolbendurchmesser [mm]: 41

OPEL, VAUXHALL

24.3411-1702.5

240362



Bremssattel

AKE

- Halter

Austauschteil

Kolbendurchmesser [mm]: 41

OPEL, VAUXHALL

24.3414-1703.5

240830



Bremssattel

TRW

- Halter

Austauschteil

Kolbendurchmesser [mm]: 41

SEAT, SKODA, VW

24.3414-1704.5

240831



Bremssattel

TRW

- Halter

Austauschteil

Kolbendurchmesser [mm]: 41

SEAT, SKODA, VW

24.3414-1705.5

240832



Bremssattel

TRW

- Halter

Austauschteil

Kolbendurchmesser [mm]: 41

AUDI, SEAT, SKODA, VW

24.3414-1706.5

240833



Bremssattel

TRW

- Halter

Austauschteil

Kolbendurchmesser [mm]: 41

AUDI, SEAT, SKODA, VW

24.3414-1707.5

240337



Bremssattel

TRW

- Halter

Austauschteil

Kolbendurchmesser [mm]: 41

NISSAN, OPEL, RENAULT, VAUXHALL

24.3414-1708.5

240338



Bremssattel

TRW

- Halter

Austauschteil

Kolbendurchmesser [mm]: 41

NISSAN, OPEL, RENAULT, VAUXHALL

24.3414-1709.5

240834



Bremssattel

TRW

- Halter

Austauschteil

Kolbendurchmesser [mm]: 41

AUDI, SEAT, SKODA, VW

24.3414-1710.5

240835



Bremssattel

TRW

- Halter

Austauschteil

Kolbendurchmesser [mm]: 41

AUDI, SEAT, SKODA, VW

24.3414-1711.5

240852



Bremssattel

TRW

- Halter

Austauschteil

Kolbendurchmesser [mm]: 41

VW

24.3414-1712.5

240853



Bremssattel

TRW

- Halter

Austauschteil

Kolbendurchmesser [mm]: 41

VW

24.3414-1715.5

240589



Bremssattel

TRW

- Halter

Austauschteil

Kolbendurchmesser [mm]: 41

CITROËN, PEUGEOT

24.3414-1716.5

240590



Bremssattel

TRW

- Halter

Austauschteil

Kolbendurchmesser [mm]: 41

CITROËN, PEUGEOT

24.3414-1717.5

241259



Bremssattel

TRW

- Halter

Austauschteil

Kolbendurchmesser [mm]: 41

MITSUBISHI

24.3414-1718.5

241260



Bremssattel

TRW

- Halter

Austauschteil

Kolbendurchmesser [mm]: 41

MITSUBISHI

24.3414-1719.5

241353

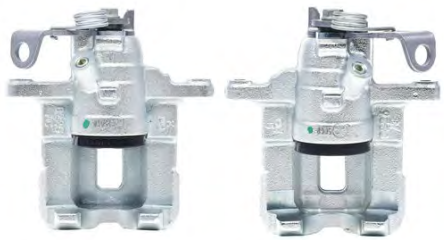

Bremssattel

TRW

- Halter

Austauschteil

Kolbendurchmesser [mm]: 41

OPEL, RENAULT, VAUXHALL

24.3414-1720.5

241354

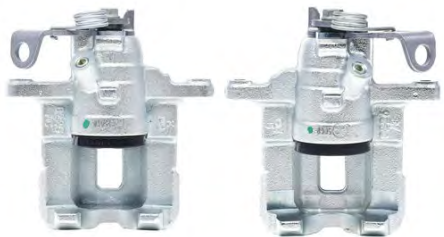

Bremssattel

TRW

- Halter

Austauschteil

Kolbendurchmesser [mm]: 41

OPEL, RENAULT, VAUXHALL

24.3417-1701.5

240836



Bremssattel

TRW

- Halter

Austauschteil

Kolbendurchmesser [mm]: 41

VW

24.3417-1702.5

240837



Bremssattel

TRW

- Halter

Austauschteil

Kolbendurchmesser [mm]: 41

VW

24.3417-1703.5

240854



Bremssattel

TRW

- Halter

Austauschteil

Kolbendurchmesser [mm]: 41

OPEL, VAUXHALL

24.3417-1704.5

240855



Bremssattel

TRW

- Halter

Austauschteil

Kolbendurchmesser [mm]: 41

OPEL, VAUXHALL

24.3417-1711.5

240766



Bremssattel

TRW

- Halter

Austauschteil

Kolbendurchmesser [mm]: 41

AUDI, SKODA, VW

24.3417-1712.5

240767



Bremssattel

TRW

- Halter

Austauschteil

Kolbendurchmesser [mm]: 41

AUDI, SKODA, VW

24.3421-1705.5

240353



Bremssattel

ATE

- Halter

Austauschteil

Artikelnummer des empfohlenen Zubehörs: 11.0101-5402.2 / 11.8116-0296.1 / 11.8171-0008.1

Kolbendurchmesser [mm]: 42

BMW

24.3421-1706.5

240354



Bremssattel

ATE

- Halter

Austauschteil

Artikelnummer des empfohlenen Zubehörs: 11.0101-5402.2 / 11.8116-0296.1 / 11.8171-0008.1

Kolbendurchmesser [mm]: 42

BMW

24.3421-1707.5

240445



Bremssattel

- Halter

Austauschteil

Kolbendurchmesser [mm]: 42

SMART

24.3421-1708.5

240446



Bremssattel

- Halter

Austauschteil

Kolbendurchmesser [mm]: 42

SMART

24.3421-1709.5

240697



Bremssattel

TRW

- Halter

Austauschteil

Kolbendurchmesser [mm]: 42

FORD



24.3421-1710.5

240698



Bremssattel

TRW

- Halter

Austauschteil

Kolbendurchmesser [mm]: 42

FORD

24.3421-1713.5

241165



Bremssattel

BOS

- Halter

Austauschteil

Kolbendurchmesser [mm]: 42

MERCEDES-BENZ

24.3421-1714.5

241166



Bremssattel

BOS

- Halter

Austauschteil

Kolbendurchmesser [mm]: 42

MERCEDES-BENZ

24.3421-1717.5

241375



Bremssattel

- Halter

Austauschteil

Kolbendurchmesser [mm]: 41

HYUNDAI

24.3421-1718.5

241376



Bremssattel

- Halter

Austauschteil

Kolbendurchmesser [mm]: 41

HYUNDAI

24.3421-1720.5

241412



Bremssattel

- Halter

Austauschteil

Kolbendurchmesser [mm]: 42

BMW

24.3421-1721.5

241435



Bremssattel

- Halter

Austauschteil

Kolbendurchmesser [mm]: 42

SMART

24.3421-1722.5

241436



Bremssattel

- Halter

Austauschteil

Kolbendurchmesser [mm]: 42

SMART

24.3421-7009.5

230063



Bremssattel

ATE

Austauschteil

Kolbendurchmesser [mm]: 42

MERCEDES-BENZ

24.3421-7010.5

230064



Bremssattel

ATE

Austauschteil

Kolbendurchmesser [mm]: 42

MERCEDES-BENZ

24.3421-9911.5

240948



Bremssattel

ATE

- Halter

Austauschteil

Kolbendurchmesser [mm]: 42

BMW

24.3421-9912.5

240949



Bremssattel

ATE

- Halter

Austauschteil

Kolbendurchmesser [mm]: 42

BMW

24.3421-9915.5

240641



Bremssattel

ATE

- Halter

Austauschteil

Artikelnummer des empfohlenen Zubehörs: 11.8116-0260.1

Kolbendurchmesser [mm]: 42

AUDI, VW

24.3421-9916.5

240642



Bremssattel

ATE

- Halter

Austauschteil

Artikelnummer des empfohlenen Zubehörs: 11.8116-0260.1

Kolbendurchmesser [mm]: 42

AUDI, VW

24.3421-9933.5

241109



Bremssattel

ATE

- Halter

Austauschteil

Artikelnummer des empfohlenen Zubehörs: 11.8116-0296.1

Kolbendurchmesser [mm]: 42

LAND ROVER

24.3421-9934.5

241110



Bremssattel

ATE

- Halter

Austauschteil

Artikelnummer des empfohlenen Zubehörs: 11.8116-0296.1

Kolbendurchmesser [mm]: 42

LAND ROVER

24.3421-9937.5

240563



Bremssattel

- Halter

Austauschteil

Kolbendurchmesser [mm]: 42

BMW

24.3421-9938.5

240564



Bremssattel

- Halter

Austauschteil

Kolbendurchmesser [mm]: 42

BMW

24.3421-9963.5

240669



Bremssattel

ATE

- Halter

Austauschteil

Kolbendurchmesser [mm]: 42

BMW

24.3421-9964.5

240670



Bremssattel

ATE

- Halter

Austauschteil

Kolbendurchmesser [mm]: 42

BMW

24.3421-9965.5

240645



Bremssattel

ATE

- Halter

Austauschteil

Kolbendurchmesser [mm]: 42

MERCEDES-BENZ

24.3421-9966.5

240646



Bremssattel

ATE

- Halter

Austauschteil

Kolbendurchmesser [mm]: 42

MERCEDES-BENZ

24.3421-9979.5

240475



Bremssattel

ATE

- Halter

Austauschteil

Artikelnummer des empfohlenen Zubehörs: 11.0101-5407.2 / 11.8116-0236.1 / 11.8171-0008.1

Kolbendurchmesser [mm]: 42

VOLVO

24.3421-9980.5

240476



Bremssattel

ATE

- Halter

Austauschteil

Artikelnummer des empfohlenen Zubehörs: 11.0101-5407.2 / 11.8116-0236.1 / 11.8171-0008.1

Kolbendurchmesser [mm]: 42

VOLVO

24.3424-1701.5

240561

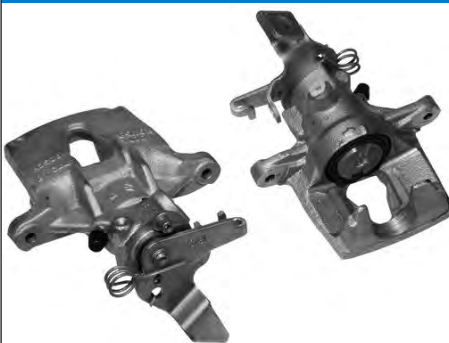

Bremssattel

BOS

- Halter

Kolbendurchmesser [mm]: 42

NISSAN, OPEL, RENAULT, VAUXHALL

24.3424-1702.5

240562



Bremssattel

BOS

- Halter

Kolbendurchmesser [mm]: 42

NISSAN, OPEL, RENAULT, VAUXHALL

24.3426-7001.5

230065



Bremssattel

ATE

Austauschteil

Kolbendurchmesser [mm]: 42

MERCEDES-BENZ

24.3426-7002.5

230066



Bremssattel

ATE

Austauschteil

Kolbendurchmesser [mm]: 42

MERCEDES-BENZ

24.3426-9905.5

240950



Bremssattel

ATE

- Halter

Austauschteil

Kolbendurchmesser [mm]: 42

AUDI

24.3426-9906.5

240951



Bremssattel

ATE

- Halter

Austauschteil

Kolbendurchmesser [mm]: 42

AUDI

24.3426-9957.5

240565



Bremssattel

ATE

- Halter

Austauschteil

Kolbendurchmesser [mm]: 42

BMW

24.3426-9958.5

240566



Bremssattel

ATE

- Halter

Austauschteil

Kolbendurchmesser [mm]: 42

BMW

24.3426-9959.5

240952



Bremssattel

ATE

- Halter

Austauschteil

Kolbendurchmesser [mm]: 42

MERCEDES-BENZ

24.3426-9960.5

240953



Bremssattel

ATE

- Halter

Austauschteil

Kolbendurchmesser [mm]: 42

MERCEDES-BENZ

24.3426-9979.5

240579



Bremssattel

ATE

- Halter

Austauschteil

Kolbendurchmesser [mm]: 42

MERCEDES-BENZ

24.3426-9980.5

240580



Bremssattel

ATE

- Halter

Austauschteil

Kolbendurchmesser [mm]: 42

MERCEDES-BENZ

24.3426-9989.5

240647

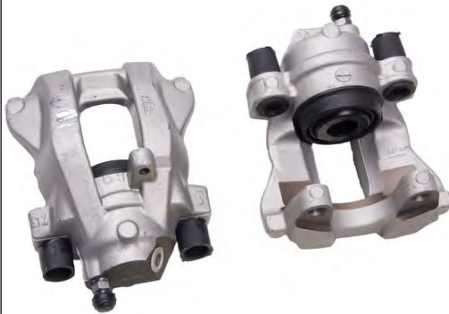

Bremssattel

ATE

- Halter

Austauschteil

Kolbendurchmesser [mm]: 42

MERCEDES-BENZ

24.3426-9990.5

240648

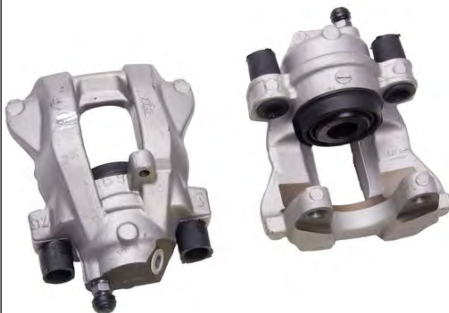

Bremssattel

ATE

- Halter

Austauschteil

Kolbendurchmesser [mm]: 42

MERCEDES-BENZ

24.3426-9991.5

240954



Bremssattel

ATE

- Halter

Austauschteil

Kolbendurchmesser [mm]: 42

MERCEDES-BENZ

24.3426-9992.5

240955



Bremssattel

ATE

- Halter

Austauschteil

Kolbendurchmesser [mm]: 42

MERCEDES-BENZ

24.3426-9993.5

240978



Bremssattel

ATE

- Halter

Austauschteil

Artikelnummer des empfohlenen Zubehörs: 11.0101-5402.2 / 11.0441-4203.2 / 11.8116-0168.1 / 11.8171-0008.1

Kolbendurchmesser [mm]: 42

BMW

24.3426-9994.5

240979



Bremssattel

ATE

- Halter

Austauschteil

Artikelnummer des empfohlenen Zubehörs: 11.0101-5402.2 / 11.0441-4203.2 / 11.8116-0168.1 / 11.8171-0008.1

Kolbendurchmesser [mm]: 42

BMW

24.3431-1701.5

240437



Bremssattel

- Halter

Austauschteil

Kolbendurchmesser [mm]: 43

CITROËN, MITSUBISHI, PEUGEOT

24.3431-1702.5

240438



Bremssattel

- Halter

Austauschteil

Kolbendurchmesser [mm]: 43

CITROËN, MITSUBISHI, PEUGEOT

24.3431-1703.5

240363



Bremssattel

- Halter

Austauschteil

Kolbendurchmesser [mm]: 43

MITSUBISHI

24.3431-1704.5

240364



Bremssattel

- Halter

Austauschteil

Kolbendurchmesser [mm]: 43

mitsubishi

24.3431-1705.5

240365



Bremssattel

- Halter

Austauschteil

Kolbendurchmesser [mm]: 43

HYUNDAI, MITSUBISHI

24.3431-1706.5

240366



Bremssattel

- Halter

Austauschteil

Kolbendurchmesser [mm]: 43

HYUNDAI, MITSUBISHI

24.3431-1707.5

241155



Bremssattel

TRW

- Halter

Austauschteil

Kolbendurchmesser [mm]: 43

toyota

24.3431-1708.5

241156



Bremssattel

TRW

- Halter

Austauschteil

Kolbendurchmesser [mm]: 43

toyota

24.3431-1709.5

240729



Bremssattel

- Halter

Austauschteil

Kolbendurchmesser [mm]: 43

HYUNDAI

24.3431-1710.5

240730



Bremssattel

- Halter

Austauschteil

Kolbendurchmesser [mm]: 43

HYUNDAI

24.3431-1711.5

241261



Bremssattel

- Halter

Austauschteil

Kolbendurchmesser [mm]: 43

SUBARU

24.3431-1712.5

241262



Bremssattel

- Halter

Austauschteil

Kolbendurchmesser [mm]: 43

SUBARU

24.3431-1713.5

241309



Bremssattel

KASCO

- Halter

Austauschteil

Kolbendurchmesser [mm]: 43

KIA

24.3431-1714.5

241310



Bremssattel

KASCO

- Halter

Austauschteil

Kolbendurchmesser [mm]: 43

KIA

24.3431-1715.5

241331



Bremssattel

- Halter

Austauschteil

Kolbendurchmesser [mm]: 43

SUBARU

24.3431-1716.5

241332



Bremssattel

- Halter

Austauschteil

Kolbendurchmesser [mm]: 43

SUBARU

24.3431-1717.5

241365



Bremssattel

MAN

- Halter

Austauschteil

Kolbendurchmesser [mm]: 43

HYUNDAI, KIA

24.3431-1718.5

241366



Bremssattel

MAN

- Halter

Austauschteil

Kolbendurchmesser [mm]: 43

HYUNDAI, KIA

24.3431-1719.5

241377



Bremssattel

- Halter

Austauschteil

Kolbendurchmesser [mm]: 43

FORD, MAZDA

24.3431-1720.5

241378



Bremssattel

- Halter

Austauschteil

Kolbendurchmesser [mm]: 43

FORD, MAZDA

24.3431-1721.5

241425



Bremssattel

- Halter

Austauschteil

Kolbendurchmesser [mm]: 43

NISSAN, RENAULT

24.3431-1722.5

241426



Bremssattel

- Halter

Austauschteil

Kolbendurchmesser [mm]: 43

NISSAN, RENAULT

24.3434-1601.5

240019



Bremssattel

TRW

- Halter

Austauschteil

Artikelnummer des empfohlenen Zubehörs: 24.0101-4301.2

Kolbendurchmesser [mm]: 43

FORD

24.3434-1602.5**240020****Bremssattel**

TRW

- Halter

Austauschteil

Artikelnummer des empfohlenen Zubehörs: 24.0101-4301.2

Kolbendurchmesser [mm]: 43

FORD**24.3434-1701.5****240357****Bremssattel**

TRW

- Halter

Austauschteil

Artikelnummer des empfohlenen Zubehörs: 11.0101-5403.2

Kolbendurchmesser [mm]: 43

AUDI**24.3434-1702.5****240358****Bremssattel**

TRW

- Halter

Austauschteil

Artikelnummer des empfohlenen Zubehörs: 11.0101-5403.2

Kolbendurchmesser [mm]: 43

AUDI**24.3441-1701.5****240331****Bremssattel**

PER

- Halter

Austauschteil

Kolbendurchmesser [mm]: 44

MERCEDES-BENZ, VW**24.3441-1702.5****240332****Bremssattel**

PER

- Halter

Austauschteil

Kolbendurchmesser [mm]: 44

MERCEDES-BENZ, VW

24.3441-1703.5

241129



Bremssattel

- Halter
Austauschteil
Kolbendurchmesser [mm]: 44
GG

MERCEDES-BENZ

24.3441-1704.5

241130



Bremssattel

- Halter
Austauschteil
Kolbendurchmesser [mm]: 44
GG

MERCEDES-BENZ

24.3441-1705.5

241367



Bremssattel

BRE
Kolbendurchmesser 2 [mm]: 48
Kolbendurchmesser 1 [mm]: 44
- Halter
Austauschteil

CITROËN, FIAT, PEUGEOT

24.3441-1706.5

241368



Bremssattel

BRE
Kolbendurchmesser 2 [mm]: 48
Kolbendurchmesser 1 [mm]: 44
- Halter
Austauschteil

CITROËN, FIAT, PEUGEOT

24.3441-9933.5

241141



Bremssattel

ATE
- Halter
Austauschteil
Kolbendurchmesser [mm]: 44

VW

24.3441-9934.5

241142



Bremssattel

ATE

- Halter

Austauschteil

Kolbendurchmesser [mm]: 44

VW

24.3441-9949.5

241090



Bremssattel

ATE

- Halter

Austauschteil

Artikelnummer des empfohlenen Zubehörs: 11.0101-5409.2 / 11.8116-0310.1 / 11.8171-0008.1

Kolbendurchmesser [mm]: 44

VW

24.3441-9950.5

241091



Bremssattel

ATE

- Halter

Austauschteil

Artikelnummer des empfohlenen Zubehörs: 11.0101-5409.2 / 11.8116-0310.1 / 11.8171-0008.1

Kolbendurchmesser [mm]: 44

VW

24.3441-9956.5

240773



Bremssattel

ATE

- Halter

Austauschteil

Artikelnummer des empfohlenen Zubehörs: 11.8116-0133.1

Kolbendurchmesser [mm]: 44

MERCEDES-BENZ

24.3441-9957.5

240671



Bremssattel

ATE

- Halter

Austauschteil

Kolbendurchmesser [mm]: 44

BMW

24.3441-9958.5**240672****Bremssattel**

ATE

- Halter

Austauschteil

Kolbendurchmesser [mm]: 44

BMW**24.3441-9965.5****240673****Bremssattel**

ATE

- Halter

Austauschteil

Kolbendurchmesser [mm]: 44

VOLVO**24.3441-9966.5****240674****Bremssattel**

ATE

- Halter

Austauschteil

Kolbendurchmesser [mm]: 44

VOLVO**24.3441-9967.5****241021****Bremssattel**

ATE

- Halter

Austauschteil

Artikelnummer des empfohlenen Zubehörs: 11.0101-5409.2 / 11.8116-0310.1 / 11.8171-0008.1

Kolbendurchmesser [mm]: 44

VW**24.3441-9968.5****241022****Bremssattel**

ATE

- Halter

Austauschteil

Artikelnummer des empfohlenen Zubehörs: 11.0101-5409.2 / 11.8116-0310.1 / 11.8171-0008.1

Kolbendurchmesser [mm]: 44

VW

24.3451-1501.5

240263



Bremssattel

BDX

- Halter

Austauschteil

Kolbendurchmesser [mm]: 45

RENAULT

24.3451-1502.5

240264



Bremssattel

BDX

- Halter

Austauschteil

Kolbendurchmesser [mm]: 45

RENAULT

24.3451-1711.5

240251



Bremssattel

BDX

- Halter

Austauschteil

Kolbendurchmesser [mm]: 45

RENAULT

24.3451-1712.5

240252



Bremssattel

BDX

- Halter

Austauschteil

Kolbendurchmesser [mm]: 45

RENAULT

24.3451-1713.5

240329



Bremssattel

TRW

Kolbendurchmesser 2 [mm]: 45

Kolbendurchmesser 1 [mm]: 40

- Halter

Austauschteil

NISSAN, OPEL, RENAULT, VAUXHALL



24.3451-1714.5**240330****Bremssattel**

TRW

Kolbendurchmesser 2 [mm]: 45

Kolbendurchmesser 1 [mm]: 40

- Halter

Austauschteil

NISSAN, OPEL, RENAULT, VAUXHALL**24.3451-1725.5****240619****Bremssattel**

TRW

Kolbendurchmesser 2 [mm]: 48

Kolbendurchmesser 1 [mm]: 45

- Halter

Austauschteil

CITROËN, FIAT, PEUGEOT**24.3451-1726.5****240620****Bremssattel**

TRW

Kolbendurchmesser 2 [mm]: 48

Kolbendurchmesser 1 [mm]: 45

- Halter

Austauschteil

CITROËN, FIAT, PEUGEOT**24.3451-1727.5****240902****Bremssattel**

TRW

- Halter

Austauschteil

Kolbendurchmesser [mm]: 45

LAND ROVER**24.3451-1728.5****240903****Bremssattel**

TRW

- Halter

Austauschteil

Kolbendurchmesser [mm]: 45

LAND ROVER

24.3451-1729.5

241289



Bremssattel

AKE

- Halter

Austauschteil

Kolbendurchmesser [mm]: 45

MITSUBISHI

24.3451-1730.5

241290



Bremssattel

AKE

- Halter

Austauschteil

Kolbendurchmesser [mm]: 45

MITSUBISHI

24.3451-1855.5

240659



Bremssattel

TRW

Kolbendurchmesser 2 [mm]: 45

Kolbendurchmesser 1 [mm]: 40

- Halter

Austauschteil

CITROËN, FIAT, LANCIA, PEUGEOT

24.3451-1856.5

240660



Bremssattel

TRW

Kolbendurchmesser 2 [mm]: 45

Kolbendurchmesser 1 [mm]: 40

- Halter

Austauschteil

CITROËN, FIAT, LANCIA, PEUGEOT

24.3451-8501.5

241145



Bremssattel

ATE

- Halter

Austauschteil

Artikelnummer des empfohlenen Zubehörs: 11.0101-5407.2 / 11.0101-5409.2 / 11.0441-4502.2 / 11.8116-0172.1 / 11.8171-0008.1

Kolbendurchmesser [mm]: 45

MERCEDES-BENZ, VW

24.3451-8502.5**241146****Bremssattel**

ATE

- Halter

Austauschteil

 Artikelnummer des empfohlenen Zubehörs: 11.0101-5407.2 / 11.0101-5409.2 /
 11.0441-4502.2 / 11.8116-0172.1 / 11.8171-0008.1

Kolbendurchmesser [mm]: 45

MERCEDES-BENZ, VW**24.3461-1701.5****240449****Bremssattel**

- Halter

Austauschteil

Kolbendurchmesser [mm]: 46

CITROËN, FIAT, PEUGEOT**24.3461-1702.5****240450****Bremssattel**

- Halter

Austauschteil

Kolbendurchmesser [mm]: 46

CITROËN, FIAT, PEUGEOT**24.3461-1703.5****240882****Bremssattel**

ATE

- Halter

Austauschteil

Kolbendurchmesser [mm]: 46

BMW**24.3461-1704.5****240883****Bremssattel**

ATE

- Halter

Austauschteil

Kolbendurchmesser [mm]: 46

BMW

24.3461-9981.5

240569



Bremssattel

ATE

- Halter

Austauschteil

Kolbendurchmesser [mm]: 46

BMW

24.3461-9982.5

240570



Bremssattel

ATE

- Halter

Austauschteil

Kolbendurchmesser [mm]: 46

BMW

24.3481-1505.5

240047



Bremssattel

BDX

- Halter

Austauschteil

Artikelnummer des empfohlenen Zubehörs: 24.0101-4803.2

Kolbendurchmesser [mm]: 48

RENAULT

24.3481-1506.5

240048



Bremssattel

BDX

- Halter

Austauschteil

Artikelnummer des empfohlenen Zubehörs: 24.0101-4803.2

Kolbendurchmesser [mm]: 48

RENAULT

24.3481-1611.5

240029



Bremssattel

TRW

- Halter

Austauschteil

Artikelnummer des empfohlenen Zubehörs: 24.0101-4807.2

Kolbendurchmesser [mm]: 48

DACIA, RENAULT

24.3481-1612.5**240030****Bremssattel**

TRW

- Halter

Austauschteil

Artikelnummer des empfohlenen Zubehörs: 24.0101-4807.2

Kolbendurchmesser [mm]: 48

DACIA, RENAULT**24.3481-1615.5****240031****Bremssattel**

TRW

- Halter

Austauschteil

Artikelnummer des empfohlenen Zubehörs: 24.0101-4806.2

Kolbendurchmesser [mm]: 48

CITROËN, DACIA, PEUGEOT, RENAULT**24.3481-1616.5****240032****Bremssattel**

TRW

- Halter

Austauschteil

Artikelnummer des empfohlenen Zubehörs: 24.0101-4806.2

Kolbendurchmesser [mm]: 48

CITROËN, DACIA, PEUGEOT, RENAULT**24.3481-1703.5****240051****Bremssattel**

TRW

- Halter

Austauschteil

Artikelnummer des empfohlenen Zubehörs: 24.0101-4301.2

Kolbendurchmesser [mm]: 48

FIAT, LANCIA**24.3481-1704.5****240052****Bremssattel**

TRW

- Halter

Austauschteil

Artikelnummer des empfohlenen Zubehörs: 24.0101-4301.2

Kolbendurchmesser [mm]: 48

FIAT, LANCIA

24.3481-1711.5**240129****Bremssattel**

TRW

Kolbendurchmesser 2 [mm]: 48

Kolbendurchmesser 1 [mm]: 40

- Halter

Austauschteil

CITROËN, FIAT, PEUGEOT**24.3481-1712.5****240130****Bremssattel**

TRW

Kolbendurchmesser 2 [mm]: 48

Kolbendurchmesser 1 [mm]: 40

- Halter

Austauschteil

CITROËN, FIAT, PEUGEOT**24.3481-1719.5****240155****Bremssattel**

TRW

Kolbendurchmesser 2 [mm]: 48

Kolbendurchmesser 1 [mm]: 40

- Halter

Austauschteil

CITROËN, FIAT, PEUGEOT**24.3481-1720.5****240156****Bremssattel**

TRW

Kolbendurchmesser 2 [mm]: 48

Kolbendurchmesser 1 [mm]: 40

- Halter

Austauschteil

CITROËN, FIAT, PEUGEOT**24.3481-1733.5****240213****Bremssattel**

ATE

- Halter

Austauschteil

Artikelnummer des empfohlenen Zubehörs: 11.0101-5407.2 / 11.0441-4811.2 / 11.8116-0129.1 / 11.8171-0008.1

Kolbendurchmesser [mm]: 48

CHEVROLET, OPEL, VAUXHALL

24.3481-1734.5**240214****Bremssattel**

ATE

- Halter

Austauschteil

Artikelnummer des empfohlenen Zubehörs: 11.0101-5407.2 / 11.0441-4811.2 / 11.8116-0129.1 / 11.8171-0008.1

Kolbendurchmesser [mm]: 48

CHEVROLET, OPEL, VAUXHALL**24.3481-1735.5****240283****Bremssattel**

ATE

- Halter

Austauschteil

Artikelnummer des empfohlenen Zubehörs: 11.0101-4801.2 / 11.0441-4808.2 / 24.0102-4801.2

Kolbendurchmesser [mm]: 48

SEAT, SKODA, VW**24.3481-1736.5****240284****Bremssattel**

ATE

- Halter

Austauschteil

Artikelnummer des empfohlenen Zubehörs: 11.0101-4801.2 / 11.0441-4808.2 / 24.0102-4801.2

Kolbendurchmesser [mm]: 48

SEAT, SKODA, VW**24.3481-1739.5****240243****Bremssattel**

BOS

- Halter

Austauschteil

Kolbendurchmesser [mm]: 48

PEUGEOT**24.3481-1740.5****240244****Bremssattel**

BOS

- Halter

Austauschteil

Kolbendurchmesser [mm]: 48

PEUGEOT

24.3481-1741.5

240245



Bremssattel

BOS

- Halter

Austauschteil

Kolbendurchmesser [mm]: 48

CITROËN, PEUGEOT

24.3481-1742.5

240246



Bremssattel

BOS

- Halter

Austauschteil

Kolbendurchmesser [mm]: 48

CITROËN, PEUGEOT

24.3481-1743.5

240305



Bremssattel

BDX

- Halter

Austauschteil

Kolbendurchmesser [mm]: 48

FIAT, LANCIA

24.3481-1744.5

240306



Bremssattel

BDX

- Halter

Austauschteil

Kolbendurchmesser [mm]: 48

FIAT, LANCIA

24.3481-1745.5

240277

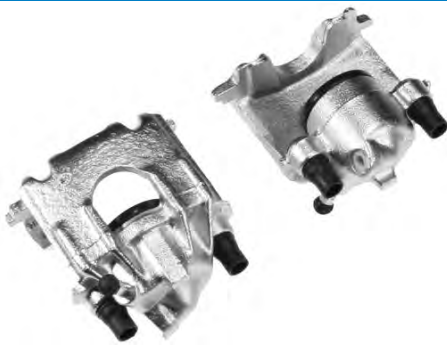

Bremssattel

ATE

- Halter

Austauschteil

Artikelnummer des empfohlenen Zubehörs: 11.0101-4803.2 / 11.0441-4808.2 / 24.0102-4803.2

Kolbendurchmesser [mm]: 48

SEAT, VW

24.3481-1746.5**240278****Bremssattel**

ATE

- Halter

Austauschteil

Artikelnummer des empfohlenen Zubehörs: 11.0101-4803.2 / 11.0441-4808.2 / 24.0102-4803.2

Kolbendurchmesser [mm]: 48

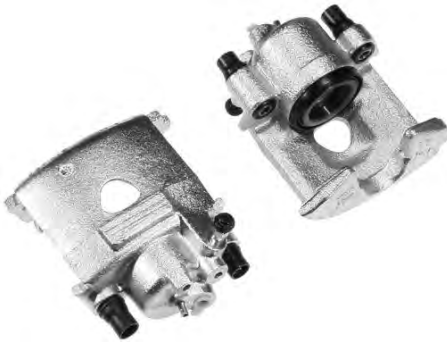
SEAT, VW**24.3481-1749.5****240281****Bremssattel**

ATE

- Halter

Austauschteil

Artikelnummer des empfohlenen Zubehörs: 11.0101-4801.2 / 11.0441-4808.2 / 24.0102-4801.2

Kolbendurchmesser [mm]: 48

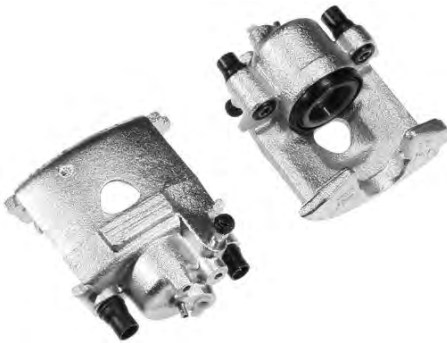
VW**24.3481-1750.5****240282****Bremssattel**

ATE

- Halter

Austauschteil

Artikelnummer des empfohlenen Zubehörs: 11.0101-4801.2 / 11.0441-4808.2 / 24.0102-4801.2

Kolbendurchmesser [mm]: 48

VW**24.3481-1751.5****240285****Bremssattel**

BDX

- Halter

Austauschteil

Kolbendurchmesser [mm]: 48

FIAT, LANCIA**24.3481-1752.5****240286****Bremssattel**

BDX

- Halter

Austauschteil

Kolbendurchmesser [mm]: 48

FIAT, LANCIA

24.3481-1757.5

240325



Bremssattel

TRW

- Halter

Austauschteil

Kolbendurchmesser [mm]: 48

OPEL, SUZUKI, VAUXHALL

24.3481-1758.5

240326



Bremssattel

BOS

- Halter

Austauschteil

Kolbendurchmesser [mm]: 48

OPEL, SUZUKI, VAUXHALL

24.3481-1761.5

240393



Bremssattel

TRW

- Halter

Austauschteil

Kolbendurchmesser [mm]: 48

CITROËN

24.3481-1762.5

240394



Bremssattel

TRW

- Halter

Austauschteil

Kolbendurchmesser [mm]: 48

CITROËN

24.3481-1763.5

240367



Bremssattel

AKE

- Halter

Austauschteil

Kolbendurchmesser [mm]: 48

NISSAN

24.3481-1764.5

240368



Bremssattel

AKE

- Halter

Austauschteil

Kolbendurchmesser [mm]: 48

NISSAN

24.3481-1765.5

240369



Bremssattel

TRW

- Halter

Austauschteil

Kolbendurchmesser [mm]: 48

OPEL, VAUXHALL

24.3481-1766.5

240370



Bremssattel

TRW

- Halter

Austauschteil

Kolbendurchmesser [mm]: 48

OPEL, VAUXHALL

24.3481-1769.5

240373



Bremssattel

BOS

- Halter

Austauschteil

Kolbendurchmesser [mm]: 48

PEUGEOT

24.3481-1770.5

240374



Bremssattel

BOS

- Halter

Austauschteil

Kolbendurchmesser [mm]: 48

PEUGEOT

24.3481-1771.5

240375



Bremssattel

BOS

- Halter

Austauschteil

Kolbendurchmesser [mm]: 48

PEUGEOT

24.3481-1772.5

240376



Bremssattel

BOS

- Halter

Austauschteil

Kolbendurchmesser [mm]: 48

PEUGEOT

24.3481-1773.5

240377



Bremssattel

- Halter

Austauschteil

Kolbendurchmesser [mm]: 48

CHEVROLET, DAEWOO

24.3481-1774.5

240378



Bremssattel

- Halter

Austauschteil

Kolbendurchmesser [mm]: 48

CHEVROLET, DAEWOO

24.3481-1777.5

240451



Bremssattel

- Halter

Austauschteil

Kolbendurchmesser [mm]: 48

OPEL, SUBARU, SUZUKI, VAUXHALL

24.3481-1778.5

240452



Bremssattel

- Halter

Austauschteil

Kolbendurchmesser [mm]: 48

OPEL, SUBARU, SUZUKI, VAUXHALL

24.3481-1783.5

240591



Bremssattel

- Halter

Austauschteil

Kolbendurchmesser [mm]: 48

FORD, NISSAN

24.3481-1784.5

240592



Bremssattel

- Halter

Austauschteil

Kolbendurchmesser [mm]: 48

FORD, NISSAN

24.3481-1785.5

240595



Bremssattel

TRW

Kolbendurchmesser 2 [mm]: 48

Kolbendurchmesser 1 [mm]: 45

- Halter

Austauschteil

CITROËN, PEUGEOT

24.3481-1786.5

240596



Bremssattel

TRW

Kolbendurchmesser 2 [mm]: 48

Kolbendurchmesser 1 [mm]: 45

- Halter

Austauschteil

CITROËN, PEUGEOT

24.3481-1787.5

240621



Bremssattel

TRW

- Halter

Austauschteil

Kolbendurchmesser [mm]: 48

LAND ROVER

24.3481-1788.5

240622



Bremssattel

TRW

- Halter

Austauschteil

Kolbendurchmesser [mm]: 48

LAND ROVER

24.3481-1789.5

240753



Bremssattel

BRE

- Halter

Austauschteil

Kolbendurchmesser [mm]: 48

MERCEDES-BENZ, VW

24.3481-1790.5

240754



Bremssattel

BRE

- Halter

Austauschteil

Kolbendurchmesser [mm]: 48

MERCEDES-BENZ, VW

24.3481-1791.5

240731



Bremssattel

- Halter

Austauschteil

Kolbendurchmesser [mm]: 48

CITROËN, PEUGEOT, TOYOTA

24.3481-1792.5

240732



Bremssattel

- Halter

Austauschteil

Kolbendurchmesser [mm]: 48

CITROËN, PEUGEOT, TOYOTA

24.3481-1793.5

240743



Bremssattel

- Halter

Austauschteil

Kolbendurchmesser [mm]: 48

TOYOTA

24.3481-1794.5

240744



Bremssattel

- Halter

Austauschteil

Kolbendurchmesser [mm]: 48

TOYOTA

24.3481-1795.5

240768



Bremssattel

Kolbendurchmesser 2 [mm]: 44

Kolbendurchmesser 1 [mm]: 48

- Halter

Austauschteil

CITROËN, FIAT, PEUGEOT

24.3481-1796.5

240769



Bremssattel

Kolbendurchmesser 2 [mm]: 44

Kolbendurchmesser 1 [mm]: 48

- Halter

Austauschteil

CITROËN, FIAT, PEUGEOT

24.3481-1797.5

241395



Bremssattel

ATE

- Halter

Austauschteil

Kolbendurchmesser [mm]: 48

JEEP

24.3481-1798.5

241396



Bremssattel

ATE

- Halter

Austauschteil

Kolbendurchmesser [mm]: 48

JEEP

24.3481-1811.5

240758



Bremssattel

BOS

- Halter

Austauschteil

Kolbendurchmesser [mm]: 48

CITROËN, FIAT, PEUGEOT

24.3481-1812.5

240759



Bremssattel

BOS

- Halter

Austauschteil

Kolbendurchmesser [mm]: 48

CITROËN, FIAT, PEUGEOT

24.3481-1813.5

240940



Bremssattel

BOS

- Halter

Austauschteil

Kolbendurchmesser [mm]: 48

FORD

24.3481-1814.5

240941



Bremssattel

BOS

- Halter

Austauschteil

Kolbendurchmesser [mm]: 48

FORD

24.3481-1815.5

241171



Bremssattel

BOS

- Halter

Austauschteil

Kolbendurchmesser [mm]: 48

MERCEDES-BENZ

24.3481-1816.5

241172



Bremssattel

BOS

- Halter

Austauschteil

Kolbendurchmesser [mm]: 48

MERCEDES-BENZ

24.3481-1817.5

241169



Bremssattel

BOS

- Halter

Austauschteil

Kolbendurchmesser [mm]: 48

MERCEDES-BENZ, VW

24.3481-1818.5

241170



Bremssattel

BOS

- Halter

Austauschteil

Kolbendurchmesser [mm]: 48

MERCEDES-BENZ, VW

24.3481-1821.5

241355



Bremssattel

BRE

- Halter

Austauschteil

Kolbendurchmesser [mm]: 48

NISSAN, OPEL, RENAULT, VAUXHALL

24.3481-1822.5

241356



Bremssattel

BRE

- Halter

Austauschteil

Kolbendurchmesser [mm]: 48

NISSAN, OPEL, RENAULT, VAUXHALL

24.3481-8511.5

240760



Bremssattel

- Halter

Austauschteil

Kolbendurchmesser [mm]: 48

FORD

24.3481-8512.5

240761



Bremssattel

- Halter

Austauschteil

Kolbendurchmesser [mm]: 48

FORD

24.3481-8515.5

240477



Bremssattel

ATE

- Halter

Austauschteil

Artikelnummer des empfohlenen Zubehörs: 11.0101-5407.2 / 11.8116-0264.1 / 11.8171-0008.1

Kolbendurchmesser [mm]: 48

FORD, MAZDA



24.3481-8516.5**240478****Bremssattel**

ATE

- Halter

Austauschteil

Artikelnummer des empfohlenen Zubehörs: 11.0101-5407.2 / 11.8116-0264.1 / 11.8171-0008.1

Kolbendurchmesser [mm]: 48

FORD, MAZDA**24.3481-9811.5****240675****Bremssattel**

ATE

- Halter

Austauschteil

Artikelnummer des empfohlenen Zubehörs: 11.8170-0600.1

Kolbendurchmesser [mm]: 48

MINI**24.3481-9812.5****240676****Bremssattel**

ATE

- Halter

Austauschteil

Artikelnummer des empfohlenen Zubehörs: 11.8170-0600.1

Kolbendurchmesser [mm]: 48

MINI**24.3481-9833.5****240479****Bremssattel**

ATE

- Halter

Austauschteil

Artikelnummer des empfohlenen Zubehörs: 11.0101-5407.2 / 11.0441-4811.2 / 11.8116-0129.1 / 11.8171-0008.1

Kolbendurchmesser [mm]: 48

CITROËN, PEUGEOT**24.3481-9834.5****240480****Bremssattel**

ATE

- Halter

Austauschteil

Artikelnummer des empfohlenen Zubehörs: 11.0101-5407.2 / 11.0441-4811.2 / 11.8116-0129.1 / 11.8171-0008.1

Kolbendurchmesser [mm]: 48

CITROËN, PEUGEOT

24.3481-9871.5

240677



Bremssattel

ATE

- Halter

Austauschteil

Artikelnummer des empfohlenen Zubehörs: 11.8116-0129.1

Kolbendurchmesser [mm]: 48

CHEVROLET, DAEWOO, JAGUAR, OPEL, VAUXHALL

24.3481-9872.5

240678



Bremssattel

ATE

- Halter

Austauschteil

Artikelnummer des empfohlenen Zubehörs: 11.8116-0129.1

Kolbendurchmesser [mm]: 48

CHEVROLET, DAEWOO, JAGUAR, OPEL, VAUXHALL

24.3484-1701.5

240942



Bremssattel

BOS

- Halter

Austauschteil

Kolbendurchmesser [mm]: 48

FORD

24.3484-1702.5

240943



Bremssattel

BOS

- Halter

Austauschteil

Kolbendurchmesser [mm]: 48

FORD

24.3484-1703.5

241303



Bremssattel

BOS

- Halter

Austauschteil

Kolbendurchmesser [mm]: 48

NISSAN, OPEL, RENAULT, VAUXHALL



24.3484-1704.5

241304



Bremssattel

BOS

- Halter

Austauschteil

Kolbendurchmesser [mm]: 48

NISSAN, OPEL, RENAULT, VAUXHALL

24.3486-0009.5

241084



Bremssattel

ATE

- Halter

Austauschteil

Kolbendurchmesser [mm]: 48

AUDI, VW

24.3486-0010.5

241085



Bremssattel

ATE

- Halter

Austauschteil

Kolbendurchmesser [mm]: 48

AUDI, VW

24.3511-1709.5

240333

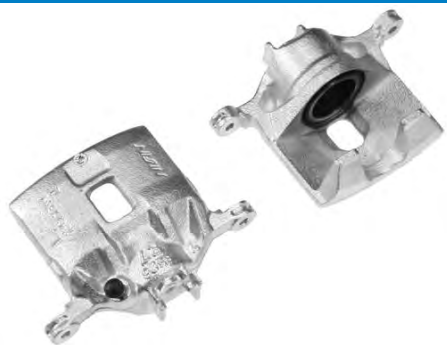

Bremssattel

- Halter

Austauschteil

Kolbendurchmesser [mm]: 51

HONDA

24.3511-1710.5

240334

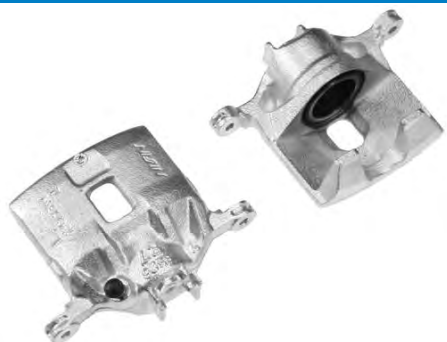

Bremssattel

- Halter

Austauschteil

Kolbendurchmesser [mm]: 51

HONDA

24.3511-1711.5

240379



Bremssattel

- Halter

Austauschteil

Kolbendurchmesser [mm]: 51

TOYOTA

24.3511-1712.5

240380



Bremssattel

- Halter

Austauschteil

Kolbendurchmesser [mm]: 51

TOYOTA

24.3511-1713.5

240453



Bremssattel

- Halter

Austauschteil

Kolbendurchmesser [mm]: 51

SUZUKI

24.3511-1714.5

240454



Bremssattel

- Halter

Austauschteil

Kolbendurchmesser [mm]: 51

SUZUKI

24.3511-1715.5

240599



Bremssattel

- Halter

Austauschteil

Kolbendurchmesser [mm]: 51

KIA

24.3511-1716.5

240600



Bremssattel

- Halter
Austauschteil
Kolbendurchmesser [mm]: 51

KIA

24.3511-1717.5

241161



Bremssattel

- Halter
Austauschteil
Kolbendurchmesser [mm]: 51

HONDA

24.3511-1718.5

241162



Bremssattel

- Halter
Austauschteil
Kolbendurchmesser [mm]: 51

HONDA

24.3511-1719.5

241163



Bremssattel

TRW
- Halter
Austauschteil
Kolbendurchmesser [mm]: 51

HONDA

24.3511-1721.5

240920

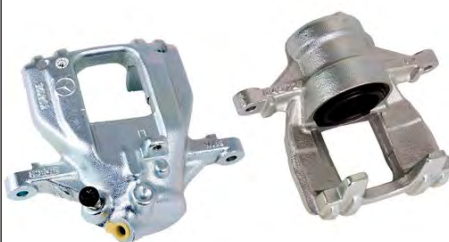

Bremssattel

BOS
- Halter
Austauschteil
Kolbendurchmesser [mm]: 51

MERCEDES-BENZ, VW

24.3511-1722.5

240921

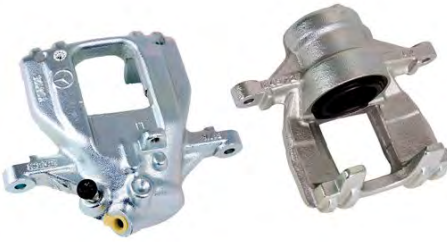

Bremssattel

BOS

- Halter

Austauschteil

Kolbendurchmesser [mm]: 51

MERCEDES-BENZ, VW

24.3511-1725.5

241399



Bremssattel

MAN

- Halter

Austauschteil

Kolbendurchmesser [mm]: 51

HYUNDAI

24.3511-1726.5

241400



Bremssattel

MAN

- Halter

Austauschteil

Kolbendurchmesser [mm]: 51

HYUNDAI

24.3521-1701.5

240001



Bremssattel

ATE

- Halter

Austauschteil

Artikelnummer des empfohlenen Zubehörs: 11.0101-5407.2 / 11.0441-5202.2 / 11.8116-0097.1 / 11.8171-0008.1

Kolbendurchmesser [mm]: 52

CHEVROLET, DAEWOO, OPEL, VAUXHALL

24.3521-1702.5

240002



Bremssattel

ATE

- Halter

Austauschteil

Artikelnummer des empfohlenen Zubehörs: 11.0101-5407.2 / 11.0441-5202.2 / 11.8116-0097.1 / 11.8171-0008.1

Kolbendurchmesser [mm]: 52

CHEVROLET, DAEWOO, OPEL, VAUXHALL

24.3521-1707.5

240471



Bremssattel

BOS

- Halter

Austauschteil

Kolbendurchmesser [mm]: 52

MERCEDES-BENZ, VW

24.3521-1708.5

240472



Bremssattel

BOS

- Halter

Austauschteil

Kolbendurchmesser [mm]: 52

MERCEDES-BENZ, VW

24.3521-1709.5

240455



Bremssattel

- Halter

Austauschteil

Kolbendurchmesser [mm]: 52

CHEVROLET, DAEWOO

24.3521-1710.5

240456



Bremssattel

- Halter

Austauschteil

Kolbendurchmesser [mm]: 52

CHEVROLET, DAEWOO

24.3521-1711.5

240755



Bremssattel

BRE

Kolbendurchmesser 2 [mm]: 46

Kolbendurchmesser 1 [mm]: 52

- Halter

Austauschteil

CITROËN, FIAT, PEUGEOT

24.3521-1712.5

240756



Bremssattel

BRE

Kolbendurchmesser 2 [mm]: 46

Kolbendurchmesser 1 [mm]: 52

- Halter

Austauschteil

CITROËN, FIAT, PEUGEOT

24.3521-1713.5

240762



Bremssattel

Kolbendurchmesser 2 [mm]: 46

Kolbendurchmesser 1 [mm]: 52

- Halter

Austauschteil

CITROËN, FIAT, PEUGEOT

24.3521-1714.5

240763



Bremssattel

Kolbendurchmesser 2 [mm]: 46

Kolbendurchmesser 1 [mm]: 52

- Halter

Austauschteil

CITROËN, FIAT, PEUGEOT

24.3521-1715.5

240770



Bremssattel

Kolbendurchmesser 2 [mm]: 46

Kolbendurchmesser 1 [mm]: 52

- Halter

Austauschteil

CITROËN, FIAT, PEUGEOT

24.3521-1716.5

240771



Bremssattel

Kolbendurchmesser 2 [mm]: 46

Kolbendurchmesser 1 [mm]: 52

- Halter

Austauschteil

CITROËN, FIAT, PEUGEOT

24.3521-7001.5**240481****Bremssattel**

ATE

- Halter

Austauschteil

Artikelnummer des empfohlenen Zubehörs: 11.0101-5407.2 / 11.8171-0008.1

Kolbendurchmesser [mm]: 52

OPEL, VAUXHALL**24.3521-7002.5****240482****Bremssattel**

ATE

- Halter

Austauschteil

Artikelnummer des empfohlenen Zubehörs: 11.0101-5407.2 / 11.8171-0008.1

Kolbendurchmesser [mm]: 52

OPEL, VAUXHALL**24.3521-8501.5****241237****Bremssattel**

ATE

- Halter

Austauschteil

Artikelnummer des empfohlenen Zubehörs: 11.0101-5407.2 / 11.0101-5409.2 / 11.0441-5203.2 / 11.8116-0191.1 / 11.8171-0008.1

Kolbendurchmesser [mm]: 52

MERCEDES-BENZ, VW**24.3521-8502.5****241238****Bremssattel**

ATE

- Halter

Austauschteil

Artikelnummer des empfohlenen Zubehörs: 11.0101-5407.2 / 11.0101-5409.2 / 11.0441-5203.2 / 11.8116-0191.1 / 11.8171-0008.1

Kolbendurchmesser [mm]: 52

MERCEDES-BENZ, VW**24.3524-1701.5****241193****Bremssattel**

- Halter

Austauschteil

Kolbendurchmesser [mm]: 52

IVECO

24.3524-1702.5**241194****Bremssattel**

- Halter

Austauschteil

Kolbendurchmesser [mm]: 52

IVECO**24.3541-1609.5****240039****Bremssattel**

TRW

- Halter

Austauschteil

Artikelnummer des empfohlenen Zubehörs: 11.0101-5403.2 / 11.0101-5409.2 / 24.0101-4301.2

Kolbendurchmesser [mm]: 54

SEAT, VW**24.3541-1610.5****240040****Bremssattel**

TRW

- Halter

Austauschteil

Artikelnummer des empfohlenen Zubehörs: 11.0101-5403.2 / 11.0101-5409.2 / 24.0101-4301.2

Kolbendurchmesser [mm]: 54

SEAT, VW**24.3541-1705.5****240111****Bremssattel**

SUM

- Halter

Austauschteil

Artikelnummer des empfohlenen Zubehörs: 24.0101-5405.2

Kolbendurchmesser [mm]: 54

TOYOTA**24.3541-1706.5****240112****Bremssattel**

SUM

- Halter

Austauschteil

Artikelnummer des empfohlenen Zubehörs: 24.0101-5405.2

Kolbendurchmesser [mm]: 54

TOYOTA

24.3541-1707.5**240067****Bremssattel**

BDX

- Halter

Austauschteil

Artikelnummer des empfohlenen Zubehörs: 24.0101-5401.2

Kolbendurchmesser [mm]: 54

FORD**24.3541-1708.5****240068****Bremssattel**

BDX

- Halter

Austauschteil

Artikelnummer des empfohlenen Zubehörs: 24.0101-5401.2

Kolbendurchmesser [mm]: 54

FORD**24.3541-1719.5****240057****Bremssattel**

TRW

- Halter

Austauschteil

Artikelnummer des empfohlenen Zubehörs: 11.0101-5403.2 / 11.0101-5409.2 / 24.0101-4301.2

Kolbendurchmesser [mm]: 54

AUDI**24.3541-1720.5****240058****Bremssattel**

TRW

- Halter

Austauschteil

Artikelnummer des empfohlenen Zubehörs: 11.0101-5403.2 / 11.0101-5409.2 / 24.0101-4301.2

Kolbendurchmesser [mm]: 54

AUDI**24.3541-1731.5****240061****Bremssattel**

TRW

- Halter

Austauschteil

Artikelnummer des empfohlenen Zubehörs: 24.0101-4301.2

Kolbendurchmesser [mm]: 54

SEAT, VW

24.3541-1732.5

240062



Bremssattel

TRW

- Halter

Austauschteil

Artikelnummer des empfohlenen Zubehörs: 24.0101-4301.2

Kolbendurchmesser [mm]: 54

SEAT, VW

24.3541-1734.5

241134



Bremssattel

NIS

- Halter

Austauschteil

Kolbendurchmesser [mm]: 54

HONDA

24.3541-1737.5

240197



Bremssattel

TRW

- Halter

Austauschteil

Kolbendurchmesser [mm]: 54

SKODA, VW

24.3541-1738.5

240198



Bremssattel

TRW

- Halter

Austauschteil

Kolbendurchmesser [mm]: 54

SKODA, VW

24.3541-1739.5

240223



Bremssattel

TRW

- Halter

Austauschteil

Artikelnummer des empfohlenen Zubehörs: 11.0101-5403.2

Kolbendurchmesser [mm]: 54

VW

24.3541-1740.5

240224



Bremssattel

TRW

- Halter

Austauschteil

Artikelnummer des empfohlenen Zubehörs: 11.0101-5403.2

Kolbendurchmesser [mm]: 54

VW

24.3541-1741.5

240215



Bremssattel

TRW

- Halter

Austauschteil

Kolbendurchmesser [mm]: 54

RENAULT

24.3541-1742.5

240216



Bremssattel

TRW

- Halter

Austauschteil

Kolbendurchmesser [mm]: 54

RENAULT

24.3541-1745.5

240217



Bremssattel

TRW

- Halter

Austauschteil

Kolbendurchmesser [mm]: 54

AUDI

24.3541-1746.5

240218



Bremssattel

TRW

- Halter

Austauschteil

Kolbendurchmesser [mm]: 54

AUDI

24.3541-1749.5

240427



Bremssattel

TRW

- Halter

Austauschteil

Kolbendurchmesser [mm]: 54

RENAULT

24.3541-1750.5

240428



Bremssattel

TRW

- Halter

Austauschteil

Kolbendurchmesser [mm]: 54

RENAULT

24.3541-1751.5

240956



Bremssattel

TRW

- Halter

Austauschteil

Kolbendurchmesser [mm]: 54

MERCEDES-BENZ

24.3541-1752.5

240957



Bremssattel

TRW

- Halter

Austauschteil

Kolbendurchmesser [mm]: 54

MERCEDES-BENZ

24.3541-1753.5

240958



Bremssattel

TRW

- Halter

Austauschteil

Kolbendurchmesser [mm]: 54

MERCEDES-BENZ

24.3541-1754.5

240959



Bremssattel

TRW

- Halter

Austauschteil

Kolbendurchmesser [mm]: 54

MERCEDES-BENZ

24.3541-1755.7

220481



Bremssattel

TRW

- Halter

Kolbendurchmesser [mm]: 54

MERCEDES-BENZ

24.3541-1756.7

220482



Bremssattel

TRW

- Halter

Kolbendurchmesser [mm]: 54

MERCEDES-BENZ

24.3541-1757.5

240934



Bremssattel

TRW

- Halter

Austauschteil

Kolbendurchmesser [mm]: 54

CITROËN, PEUGEOT

24.3541-1758.5

240935



Bremssattel

TRW

- Halter

Austauschteil

Kolbendurchmesser [mm]: 54

CITROËN, PEUGEOT

24.3541-1759.5

241195



Bremssattel

TRW

- Halter

Austauschteil

Kolbendurchmesser [mm]: 54

MERCEDES-BENZ

24.3541-1760.5

241196



Bremssattel

TRW

- Halter

Austauschteil

Kolbendurchmesser [mm]: 54

MERCEDES-BENZ

24.3541-1761.5

240233



Bremssattel

- Halter

Austauschteil

Kolbendurchmesser [mm]: 54

CITROËN, PEUGEOT

24.3541-1762.5

240234



Bremssattel

- Halter

Austauschteil

Kolbendurchmesser [mm]: 54

CITROËN, PEUGEOT

24.3541-1763.5

240231



Bremssattel

TRW

- Halter

Austauschteil

Kolbendurchmesser [mm]: 54

AUDI, SEAT, VW

24.3541-1764.5

240232



Bremssattel

TRW

- Halter

Austauschteil

Kolbendurchmesser [mm]: 54

AUDI, SEAT, VW

24.3541-1765.5

240235



Bremssattel

BOS

- Halter

Austauschteil

Kolbendurchmesser [mm]: 54

NISSAN, RENAULT

24.3541-1766.5

240236



Bremssattel

BOS

- Halter

Austauschteil

Kolbendurchmesser [mm]: 54

NISSAN, RENAULT

24.3541-1767.5

240237



Bremssattel

BOS

- Halter

Austauschteil

Kolbendurchmesser [mm]: 54

CITROËN, PEUGEOT

24.3541-1768.5

240238



Bremssattel

- Halter

Austauschteil

Kolbendurchmesser [mm]: 54

CITROËN, PEUGEOT

24.3541-1769.5

240601



Bremssattel

BOS

- Halter

Austauschteil

Kolbendurchmesser [mm]: 54

ALFA ROMEO, CITROËN, FIAT, OPEL, PEUGEOT, VAUXHALL

24.3541-1770.5

240602



Bremssattel

BOS

- Halter

Austauschteil

Kolbendurchmesser [mm]: 54

ALFA ROMEO, CITROËN, FIAT, OPEL, PEUGEOT, VAUXHALL

24.3541-1771.5

240239



Bremssattel

BOS

- Halter

Austauschteil

Kolbendurchmesser [mm]: 54

CITROËN, DS, PEUGEOT

24.3541-1772.5

240240



Bremssattel

BOS

- Halter

Austauschteil

Kolbendurchmesser [mm]: 54

CITROËN, DS, PEUGEOT

24.3541-1775.5

240974



Bremssattel

TRW

- Halter

Austauschteil

Kolbendurchmesser [mm]: 54

VW

24.3541-1776.5

240975



Bremssattel

TRW
- Halter
Austauschteil
Kolbendurchmesser [mm]: 54

VW

24.3541-1777.5

240247



Bremssattel

TRW
- Halter
Austauschteil
Kolbendurchmesser [mm]: 54

CITROËN, PEUGEOT

24.3541-1778.5

240248



Bremssattel

TRW
- Halter
Austauschteil
Kolbendurchmesser [mm]: 54

CITROËN, PEUGEOT

24.3541-1779.5

240249



Bremssattel

TRW
- Halter
Austauschteil
Artikelnummer des empfohlenen Zubehörs: 11.0101-5403.2
Kolbendurchmesser [mm]: 54

SEAT, VW

24.3541-1780.5

240250



Bremssattel

TRW
- Halter
Austauschteil
Artikelnummer des empfohlenen Zubehörs: 11.0101-5403.2
Kolbendurchmesser [mm]: 54

SEAT, VW

24.3541-1783.5

240269



Bremssattel

TRW

- Halter

Austauschteil

Kolbendurchmesser [mm]: 54

MITSUBISHI, VOLVO

24.3541-1784.5

240270



Bremssattel

TRW

- Halter

Austauschteil

Kolbendurchmesser [mm]: 54

MITSUBISHI, VOLVO

24.3541-1785.5

240271



Bremssattel

TRW

- Halter

Austauschteil

Kolbendurchmesser [mm]: 54

MITSUBISHI, VOLVO

24.3541-1786.5

240272



Bremssattel

TRW

- Halter

Austauschteil

Kolbendurchmesser [mm]: 54

MITSUBISHI, VOLVO

24.3541-1787.5

240289



Bremssattel

ATE

- Halter

Austauschteil

Kolbendurchmesser [mm]: 54

FIAT

24.3541-1788.5

240290



Bremssattel

ATE

- Halter

Austauschteil

Kolbendurchmesser [mm]: 54

FIAT

24.3541-1789.5

240291



Bremssattel

ATE

- Halter

Austauschteil

Kolbendurchmesser [mm]: 54

ALFA ROMEO, FIAT

24.3541-1790.5

240292



Bremssattel

ATE

- Halter

Austauschteil

Kolbendurchmesser [mm]: 54

ALFA ROMEO, FIAT

24.3541-1795.5

240788



Bremssattel

TRW

- Halter

Austauschteil

Kolbendurchmesser [mm]: 54

OPEL, VAUXHALL

24.3541-1796.5

240789



Bremssattel

TRW

- Halter

Austauschteil

Kolbendurchmesser [mm]: 54

OPEL, VAUXHALL

24.3541-1797.5

240856



Bremssattel

TRW

- Halter

Austauschteil

Kolbendurchmesser [mm]: 54

SEAT, SKODA, VW

24.3541-1798.5

240857



Bremssattel

TRW

- Halter

Austauschteil

Kolbendurchmesser [mm]: 54

SEAT, SKODA, VW

24.3541-1803.5

240908



Bremssattel

TRW

- Halter

Austauschteil

Kolbendurchmesser [mm]: 54

CITROËN

24.3541-1805.5

240323



Bremssattel

- Halter

Austauschteil

Kolbendurchmesser [mm]: 54

HONDA

24.3541-1806.5

240324



Bremssattel

- Halter

Austauschteil

Kolbendurchmesser [mm]: 54

HONDA

24.3541-1807.5

240335



Bremssattel

AKE

- Halter

Austauschteil

Kolbendurchmesser [mm]: 54

HYUNDAI

24.3541-1808.5

240336



Bremssattel

AKE

- Halter

Austauschteil

Kolbendurchmesser [mm]: 54

HYUNDAI

24.3541-1809.5

240593



Bremssattel

BOS

- Halter

Austauschteil

Kolbendurchmesser [mm]: 54

FIAT, LANCIA

24.3541-1810.5

240594



Bremssattel

BOS

- Halter

Austauschteil

Kolbendurchmesser [mm]: 54

FIAT, LANCIA

24.3541-1811.5

240429



Bremssattel

BOS

- Halter

Austauschteil

Kolbendurchmesser [mm]: 54

FIAT, LANCIA

24.3541-1812.5

240430



Bremssattel

BOS

- Halter

Austauschteil

Kolbendurchmesser [mm]: 54

FIAT, LANCIA

24.3541-1813.5

240381



Bremssattel

TRW

- Halter

Austauschteil

Kolbendurchmesser [mm]: 54

HONDA, ROVER

24.3541-1814.5

240382



Bremssattel

TRW

- Halter

Austauschteil

Kolbendurchmesser [mm]: 54

HONDA, ROVER

24.3541-1815.5

240383



Bremssattel

SUM

- Halter

Austauschteil

Kolbendurchmesser [mm]: 54

MITSUBISHI

24.3541-1816.5

240384



Bremssattel

SUM

- Halter

Austauschteil

Kolbendurchmesser [mm]: 54

MITSUBISHI

24.3541-1819.5

241135



Bremssattel

TRW

- Halter

Austauschteil

Kolbendurchmesser [mm]: 54

MITSUBISHI, SMART

24.3541-1820.5

241136



Bremssattel

TRW

- Halter

Austauschteil

Kolbendurchmesser [mm]: 54

MITSUBISHI, SMART

24.3541-1821.5

241197



Bremssattel

TRW

- Halter

Austauschteil

Artikelnummer des empfohlenen Zubehörs: 24.0101-3802.2

Kolbendurchmesser [mm]: 54

OPEL, SUZUKI, VAUXHALL

24.3541-1822.5

241198



Bremssattel

TRW

- Halter

Austauschteil

Artikelnummer des empfohlenen Zubehörs: 24.0101-3802.2

Kolbendurchmesser [mm]: 54

OPEL, SUZUKI, VAUXHALL

24.3541-1825.5

241137



Bremssattel

TRW

- Halter

Austauschteil

Kolbendurchmesser [mm]: 54

HONDA

24.3541-1826.5

241138



Bremssattel

TRW

- Halter

Austauschteil

Kolbendurchmesser [mm]: 54

HONDA

24.3541-1829.5

240721



Bremssattel

BOS

- Halter

Austauschteil

Kolbendurchmesser [mm]: 54

ABARTH, FIAT, OPEL, VAUXHALL

24.3541-1830.5

240722



Bremssattel

BOS

- Halter

Austauschteil

Kolbendurchmesser [mm]: 54

ABARTH, FIAT, OPEL, VAUXHALL

24.3541-1834.5

240404



Bremssattel

TRW

- Halter

Austauschteil

Kolbendurchmesser [mm]: 54

LANCIA

24.3541-1835.5

240922

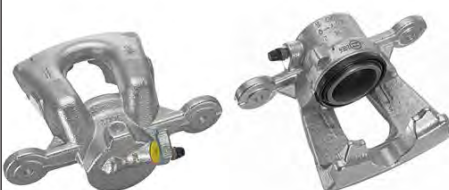

Bremssattel

TRW

- Halter

Austauschteil

Kolbendurchmesser [mm]: 54

BMW

24.3541-1836.5

240923

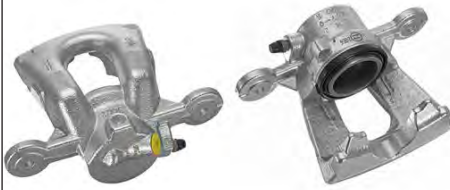

Bremssattel

TRW

- Halter

Austauschteil

Kolbendurchmesser [mm]: 54

BMW

24.3541-1843.5

240585



Bremssattel

TRW

- Halter

Austauschteil

Kolbendurchmesser [mm]: 54

MINI

24.3541-1844.5

240586



Bremssattel

TRW

- Halter

Austauschteil

Kolbendurchmesser [mm]: 54

MINI

24.3541-1849.5

240707



Bremssattel

TRW

- Halter

Austauschteil

Kolbendurchmesser [mm]: 54

DACIA, RENAULT

24.3541-1850.5

240708



Bremssattel

TRW

- Halter

Austauschteil

Kolbendurchmesser [mm]: 54

DACIA, RENAULT

24.3541-1851.5

240709



Bremssattel

TRW

- Halter

Austauschteil

Kolbendurchmesser [mm]: 54

NISSAN

24.3541-1852.5

240710



Bremssattel

TRW

- Halter

Austauschteil

Kolbendurchmesser [mm]: 54

NISSAN

24.3541-1853.5

240623



Bremssattel

TRW

- Halter

Austauschteil

Kolbendurchmesser [mm]: 54

MINI

24.3541-1854.5

240624



Bremssattel

TRW

- Halter

Austauschteil

Kolbendurchmesser [mm]: 54

MINI

24.3541-1857.5

240733



Bremssattel

TRW

- Halter

Austauschteil

Kolbendurchmesser [mm]: 54

FORD

24.3541-1858.5

240734



Bremssattel

TRW

- Halter

Austauschteil

Kolbendurchmesser [mm]: 54

FORD

24.3541-1859.5

240735



Bremssattel

- Halter

Austauschteil

Kolbendurchmesser [mm]: 54

CHEVROLET, DAEWOO

24.3541-1860.5

240736



Bremssattel

- Halter

Austauschteil

Kolbendurchmesser [mm]: 54

CHEVROLET, DAEWOO

24.3541-1861.5

241277



Bremssattel

TRW

- Halter

Austauschteil

Kolbendurchmesser [mm]: 54

BMW, MINI

24.3541-1862.5

241278



Bremssattel

TRW

- Halter

Austauschteil

Kolbendurchmesser [mm]: 54

BMW, MINI

24.3541-1863.5

241357



Bremssattel

- Halter
Austauschteil
Kolbendurchmesser [mm]: 54

SUZUKI

24.3541-1864.5

241358



Bremssattel

- Halter
Austauschteil
Kolbendurchmesser [mm]: 54

SUZUKI

24.3541-1865.5

241263



Bremssattel

- Halter
Austauschteil
Kolbendurchmesser [mm]: 54

GG

MAZDA

24.3541-1866.5

241264



Bremssattel

- Halter
Austauschteil
Kolbendurchmesser [mm]: 54

GG

MAZDA

24.3541-1867.5

241305



Bremssattel

BOS
- Halter
Austauschteil
Kolbendurchmesser [mm]: 54

BMW

24.3541-1868.5

241306



Bremssattel

BOS

- Halter

Austauschteil

Kolbendurchmesser [mm]: 54

BMW

24.3541-1871.5

241283



Bremssattel

- Halter

Austauschteil

Kolbendurchmesser [mm]: 54

MAZDA

24.3541-1872.5

241284



Bremssattel

- Halter

Austauschteil

Kolbendurchmesser [mm]: 54

MAZDA

24.3541-1873.5

241359



Bremssattel

- Halter

Austauschteil

Kolbendurchmesser [mm]: 54

HYUNDAI, KIA

24.3541-1874.5

241360



Bremssattel

- Halter

Austauschteil

Kolbendurchmesser [mm]: 54

HYUNDAI, KIA

24.3541-1875.5

241361



Bremssattel

- Halter

Austauschteil

Kolbendurchmesser [mm]: 54

MAZDA

24.3541-1876.5

241362



Bremssattel

- Halter

Austauschteil

Kolbendurchmesser [mm]: 54

MAZDA

24.3541-1877.5

241413



Bremssattel

- Halter

Austauschteil

Kolbendurchmesser [mm]: 54

FORD

24.3541-1878.5

241414



Bremssattel

- Halter

Austauschteil

Kolbendurchmesser [mm]: 54

FORD

24.3541-1879.5

241429



Bremssattel

ATE

- Halter

Austauschteil

Kolbendurchmesser [mm]: 54

RENAULT

24.3541-8086.5**240526****Bremssattel**

ATE

- Halter

Austauschteil

 Artikelnummer des empfohlenen Zubehörs: 11.0101-5407.2 / 11.8116-0129.1 /
 11.8116-0292.1 / 11.8171-0008.1

Kolbendurchmesser [mm]: 54

OPEL, SAAB, VAUXHALL**24.3541-8105.5****240485****Bremssattel**

ATE

- Halter

Austauschteil

Artikelnummer des empfohlenen Zubehörs: 11.0101-5407.2 / 11.8171-0008.1

Kolbendurchmesser [mm]: 54

FORD**24.3541-8106.5****240486****Bremssattel**

ATE

- Halter

Austauschteil

Artikelnummer des empfohlenen Zubehörs: 11.0101-5407.2 / 11.8171-0008.1

Kolbendurchmesser [mm]: 54

FORD**24.3541-8523.5****240551****Bremssattel**

ATE

- Halter

Austauschteil

 Artikelnummer des empfohlenen Zubehörs: 11.0101-5409.2 / 11.0441-5409.2 /
 11.8116-0143.1 / 11.8170-0306.1 / 11.8171-0008.1

Kolbendurchmesser [mm]: 54

AUDI, SEAT, SKODA, VW**24.3541-8524.5****240552****Bremssattel**

ATE

- Halter

Austauschteil

 Artikelnummer des empfohlenen Zubehörs: 11.0101-5409.2 / 11.0441-5409.2 /
 11.8116-0143.1 / 11.8170-0306.1 / 11.8171-0008.1

Kolbendurchmesser [mm]: 54

AUDI, SEAT, SKODA, VW

24.3541-8529.5**240553****Bremssattel**

ATE

- Halter

Austauschteil

Artikelnummer des empfohlenen Zubehörs: 11.0101-5407.2 / 11.0441-5402.2 / 11.8116-0264.1 / 11.8171-0008.1

Kolbendurchmesser [mm]: 54

FORD**24.3541-8530.5****240554****Bremssattel**

ATE

- Halter

Austauschteil

Artikelnummer des empfohlenen Zubehörs: 11.0101-5407.2 / 11.0441-5402.2 / 11.8116-0264.1 / 11.8171-0008.1

Kolbendurchmesser [mm]: 54

FORD**24.3541-8531.5****240679****Bremssattel**

ATE

- Halter

Austauschteil

Artikelnummer des empfohlenen Zubehörs: 11.8116-0264.1

Kolbendurchmesser [mm]: 54

FORD, MAZDA**24.3541-8532.5****240680****Bremssattel**

ATE

- Halter

Austauschteil

Artikelnummer des empfohlenen Zubehörs: 11.8116-0264.1

Kolbendurchmesser [mm]: 54

FORD, MAZDA**24.3541-9521.5****240723****Bremssattel**

ATE

- Halter

Austauschteil

Kolbendurchmesser [mm]: 54

BMW

24.3541-9522.5**240724****Bremssattel**

ATE

- Halter

Austauschteil

Kolbendurchmesser [mm]: 54

BMW**24.3541-9549.5****241023****Bremssattel**

ATE

- Halter

Austauschteil

Artikelnummer des empfohlenen Zubehörs: 11.0101-5409.2 / 11.0441-5409.2 / 11.8171-0069.1

Kolbendurchmesser [mm]: 54

AUDI, SEAT, SKODA, VW**24.3541-9550.5****241024****Bremssattel**

ATE

- Halter

Austauschteil

Artikelnummer des empfohlenen Zubehörs: 11.0101-5409.2 / 11.0441-5409.2 / 11.8171-0069.1

Kolbendurchmesser [mm]: 54

AUDI, SEAT, SKODA, VW**24.3541-9553.5****241025****Bremssattel**

ATE

- Halter

Austauschteil

Artikelnummer des empfohlenen Zubehörs: 11.0101-5409.2 / 11.8116-0351.1 / 11.8171-0008.1

Kolbendurchmesser [mm]: 54

AUDI, SEAT, SKODA, VW**24.3541-9554.5****241026****Bremssattel**

ATE

- Halter

Austauschteil

Artikelnummer des empfohlenen Zubehörs: 11.0101-5409.2 / 11.8116-0351.1 / 11.8171-0008.1

Kolbendurchmesser [mm]: 54

AUDI, SEAT, SKODA, VW

24.3541-9569.5

240980



Bremssattel

ATE

- Halter

Austauschteil

Kolbendurchmesser [mm]: 54

DAIHATSU, TOYOTA

24.3541-9570.5

240981



Bremssattel

ATE

- Halter

Austauschteil

Kolbendurchmesser [mm]: 54

DAIHATSU, TOYOTA

24.3541-9575.5

240681



Bremssattel

ATE

- Halter

Austauschteil

Kolbendurchmesser [mm]: 54

BMW

24.3541-9576.5

240682



Bremssattel

ATE

- Halter

Austauschteil

Kolbendurchmesser [mm]: 54

BMW

24.3541-9587.5

240527



Bremssattel

ATE

- Halter

Austauschteil

Artikelnummer des empfohlenen Zubehörs: 11.0101-5402.2 / 11.0441-5402.2 / 11.8116-0109.1 / 11.8116-0206.1 / 11.8170-0729.1 / 11.8170-0730.1 / 11.8171-0008.1

Kolbendurchmesser [mm]: 54

BMW

24.3541-9588.5**240528****Bremssattel**

ATE

- Halter

Austauschteil

 Artikelnummer des empfohlenen Zubehörs: 11.0101-5402.2 / 11.0441-5402.2 /
 11.8116-0109.1 / 11.8116-0206.1 / 11.8170-0729.1 / 11.8170-0730.1 / 11.8171-0008.1

Kolbendurchmesser [mm]: 54

BMW**24.3541-9667.5****240529****Bremssattel**

ATE

- Halter

Austauschteil

 Artikelnummer des empfohlenen Zubehörs: 11.0101-5402.2 / 11.0230-0444.1 /
 11.0441-5402.2 / 11.8116-0109.1 / 11.8116-0206.1 / 11.8171-0008.1

Kolbendurchmesser [mm]: 54

BMW**24.3541-9668.5****240530****Bremssattel**

ATE

- Halter

Austauschteil

 Artikelnummer des empfohlenen Zubehörs: 11.0101-5402.2 / 11.0230-0444.1 /
 11.0441-5402.2 / 11.8116-0109.1 / 11.8116-0206.1 / 11.8171-0008.1

Kolbendurchmesser [mm]: 54

BMW**24.3541-9831.5****241027****Bremssattel**

ATE

- Halter

Austauschteil

Artikelnummer des empfohlenen Zubehörs: 11.8116-0264.1

Kolbendurchmesser [mm]: 54

CHRYSLER, FIAT, LANCIA**24.3541-9832.5****241028****Bremssattel**

ATE

- Halter

Austauschteil

Artikelnummer des empfohlenen Zubehörs: 11.8116-0264.1

Kolbendurchmesser [mm]: 54

CHRYSLER, FIAT, LANCIA

24.3541-9950.5**241029****Bremssattel**

ATE

- Halter

Austauschteil

Artikelnummer des empfohlenen Zubehörs: 11.8170-0002.1

Kolbendurchmesser [mm]: 54

DACIA, RENAULT**24.3541-9951.5****241030****Bremssattel**

ATE

- Halter

Austauschteil

Artikelnummer des empfohlenen Zubehörs: 11.8170-0002.1

Kolbendurchmesser [mm]: 54

DACIA, RENAULT**24.3571-1703.5****240099****Bremssattel**

AKE

- Halter

Austauschteil

Artikelnummer des empfohlenen Zubehörs: 24.0101-5701.2

Kolbendurchmesser [mm]: 57

MAZDA**24.3571-1704.5****240100****Bremssattel**

AKE

- Halter

Austauschteil

Artikelnummer des empfohlenen Zubehörs: 24.0101-5701.2

Kolbendurchmesser [mm]: 57

MAZDA**24.3571-1705.5****240069****Bremssattel**

TRW

- Halter

Austauschteil

Artikelnummer des empfohlenen Zubehörs: 24.0101-3401.2

Kolbendurchmesser [mm]: 57

OPEL, VAUXHALL

24.3571-1706.5**240070****Bremssattel**

TRW

- Halter

Austauschteil

Artikelnummer des empfohlenen Zubehörs: 24.0101-3401.2

Kolbendurchmesser [mm]: 57

OPEL, VAUXHALL**24.3571-1707.5****240079****Bremssattel**

TRW

- Halter

Austauschteil

Artikelnummer des empfohlenen Zubehörs: 24.0101-3601.2

Kolbendurchmesser [mm]: 57

VOLVO**24.3571-1708.5****240080****Bremssattel**

TRW

- Halter

Austauschteil

Artikelnummer des empfohlenen Zubehörs: 24.0101-3601.2

Kolbendurchmesser [mm]: 57

VOLVO**24.3571-1709.5****240153****Bremssattel**

TRW

- Halter

Austauschteil

Kolbendurchmesser [mm]: 57

CITROËN, FIAT, LANCIA, PEUGEOT**24.3571-1710.5****240154****Bremssattel**

TRW

- Halter

Austauschteil

Kolbendurchmesser [mm]: 57

CITROËN, FIAT, LANCIA, PEUGEOT

24.3571-1711.5

240159



Bremssattel

BDX

- Halter

Austauschteil

Kolbendurchmesser [mm]: 57

CITROËN, FIAT, PEUGEOT

24.3571-1712.5

240160



Bremssattel

BDX

- Halter

Austauschteil

Kolbendurchmesser [mm]: 57

CITROËN, FIAT, PEUGEOT

24.3571-1713.5

240201



Bremssattel

SUM

- Halter

Austauschteil

Kolbendurchmesser [mm]: 57

TOYOTA

24.3571-1714.5

240202



Bremssattel

SUM

- Halter

Austauschteil

Kolbendurchmesser [mm]: 57

TOYOTA

24.3571-1715.5

240225



Bremssattel

TRW

- Halter

Austauschteil

Kolbendurchmesser [mm]: 57

PEUGEOT

24.3571-1716.5

240226



Bremssattel

TRW

- Halter

Austauschteil

Kolbendurchmesser [mm]: 57

PEUGEOT

24.3571-1717.5

240227



Bremssattel

TRW

- Halter

Austauschteil

Kolbendurchmesser [mm]: 57

PEUGEOT

24.3571-1718.5

240228



Bremssattel

TRW

- Halter

Austauschteil

Kolbendurchmesser [mm]: 57

PEUGEOT

24.3571-1721.5

240910



Bremssattel

TRW

- Halter

Austauschteil

Kolbendurchmesser [mm]: 57

MERCEDES-BENZ

24.3571-1722.5

240911



Bremssattel

TRW

- Halter

Austauschteil

Kolbendurchmesser [mm]: 57

MERCEDES-BENZ

24.3571-1731.5**240321****Bremssattel**

TRW

- Halter

Austauschteil

Kolbendurchmesser [mm]: 57

NISSAN**24.3571-1732.5****240322****Bremssattel**

TRW

- Halter

Austauschteil

Kolbendurchmesser [mm]: 57

NISSAN**24.3571-1733.5****240349****Bremssattel**

ATE

- Halter

Austauschteil

Artikelnummer des empfohlenen Zubehörs: 11.0101-5402.2 / 11.8116-0273.1 / 11.8171-0008.1

Kolbendurchmesser [mm]: 57

BMW, MG**24.3571-1734.5****240350****Bremssattel**

ATE

- Halter

Austauschteil

Artikelnummer des empfohlenen Zubehörs: 11.0101-5402.2 / 11.8116-0273.1 / 11.8171-0008.1

Kolbendurchmesser [mm]: 57

BMW, MG**24.3571-1735.5****240385****Bremssattel**

BOS

- Halter

Austauschteil

Kolbendurchmesser [mm]: 57

FORD, JAGUAR

24.3571-1736.5

240386



Bremssattel

BOS

- Halter

Austauschteil

Kolbendurchmesser [mm]: 57

FORD, JAGUAR

24.3571-1737.5

240387



Bremssattel

- Halter

Austauschteil

Kolbendurchmesser [mm]: 57

MITSUBISHI

24.3571-1738.5

240388



Bremssattel

- Halter

Austauschteil

Kolbendurchmesser [mm]: 57

MITSUBISHI

24.3571-1739.5

240944



Bremssattel

TRW

- Halter

Austauschteil

Kolbendurchmesser [mm]: 57

MERCEDES-BENZ

24.3571-1740.5

240945



Bremssattel

TRW

- Halter

Austauschteil

Kolbendurchmesser [mm]: 57

MERCEDES-BENZ

24.3571-1743.5

240790



Bremssattel

TRW

- Halter

Austauschteil

Kolbendurchmesser [mm]: 57

MERCEDES-BENZ

24.3571-1744.5

240791



Bremssattel

TRW

- Halter

Austauschteil

Kolbendurchmesser [mm]: 57

MERCEDES-BENZ

24.3571-1745.5

240705



Bremssattel

TRW

- Halter

Austauschteil

Kolbendurchmesser [mm]: 57

PEUGEOT

24.3571-1746.5

240706



Bremssattel

TRW

- Halter

Austauschteil

Kolbendurchmesser [mm]: 57

PEUGEOT

24.3571-1747.5

240946



Bremssattel

TRW

- Halter

Austauschteil

Kolbendurchmesser [mm]: 57

MERCEDES-BENZ

24.3571-1748.5

240947



Bremssattel

TRW

- Halter

Austauschteil

Kolbendurchmesser [mm]: 57

MERCEDES-BENZ

24.3571-1749.5

240609



Bremssattel

TRW

- Halter

Austauschteil

Kolbendurchmesser [mm]: 57

MERCEDES-BENZ

24.3571-1750.5

240610



Bremssattel

TRW

- Halter

Austauschteil

Kolbendurchmesser [mm]: 57

MERCEDES-BENZ

24.3571-1751.5

240960



Bremssattel

TRW

- Halter

Austauschteil

Kolbendurchmesser [mm]: 57

MERCEDES-BENZ

24.3571-1752.5

240961



Bremssattel

TRW

- Halter

Austauschteil

Kolbendurchmesser [mm]: 57

MERCEDES-BENZ

24.3571-1753.5

240936



 **Bremssattel**

TRW

- Halter

Austauschteil

Kolbendurchmesser [mm]: 57

LAND ROVER

24.3571-1754.5

240937



 **Bremssattel**

TRW

- Halter

Austauschteil

Kolbendurchmesser [mm]: 57

LAND ROVER

24.3571-1755.5

240409



 **Bremssattel**

TRW

- Halter

Austauschteil

Kolbendurchmesser [mm]: 57

TOYOTA

24.3571-1756.5

240410



 **Bremssattel**

TRW

- Halter

Austauschteil

Kolbendurchmesser [mm]: 57

TOYOTA

24.3571-1759.5

240459



 **Bremssattel**

- Halter

Austauschteil

Kolbendurchmesser [mm]: 57

TOYOTA

24.3571-1760.5

240460



Bremssattel

- Halter

Austauschteil

Kolbendurchmesser [mm]: 57

TOYOTA

24.3571-1761.5

240461



Bremssattel

ATE

- Halter

Austauschteil

Artikelnummer des empfohlenen Zubehörs: 11.0101-5407.2 / 11.0441-5704.2 / 11.8116-0292.1 / 11.8171-0008.1

Kolbendurchmesser [mm]: 57

CHEVROLET, OPEL, SAAB, VAUXHALL

24.3571-1762.5

240462



Bremssattel

ATE

- Halter

Austauschteil

Artikelnummer des empfohlenen Zubehörs: 11.0101-5407.2 / 11.0441-5704.2 / 11.8116-0292.1 / 11.8171-0008.1

Kolbendurchmesser [mm]: 57

CHEVROLET, OPEL, SAAB, VAUXHALL

24.3571-1773.5

240625



Bremssattel

TRW

- Halter

Austauschteil

Kolbendurchmesser [mm]: 57

AUDI

24.3571-1774.5

240626



Bremssattel

TRW

- Halter

Austauschteil

Kolbendurchmesser [mm]: 57

AUDI

24.3571-1777.5

240749



Bremssattel

- Halter

Austauschteil

Kolbendurchmesser [mm]: 57

ROVER

24.3571-1778.5

240750



Bremssattel

- Halter

Austauschteil

Kolbendurchmesser [mm]: 57

ROVER

24.3571-1781.5

240745



Bremssattel

- Halter

Austauschteil

Kolbendurchmesser [mm]: 57

NISSAN

24.3571-1782.5

240746



Bremssattel

- Halter

Austauschteil

Kolbendurchmesser [mm]: 57

NISSAN

24.3571-1783.5

240751



Bremssattel

ATE

- Halter

Austauschteil

Kolbendurchmesser [mm]: 57

SAAB

24.3571-1784.5

240752



Bremssattel

ATE

- Halter

Austauschteil

Kolbendurchmesser [mm]: 57

SAAB

24.3571-1785.5

240764



Bremssattel

- Halter

Austauschteil

Kolbendurchmesser [mm]: 57

HONDA, ROVER

24.3571-1786.5

240765



Bremssattel

- Halter

Austauschteil

Kolbendurchmesser [mm]: 57

HONDA, ROVER

24.3571-1787.5

240838



Bremssattel

ATE

- Halter

Austauschteil

Kolbendurchmesser [mm]: 57

VW

24.3571-1788.5

240839



Bremssattel

ATE

- Halter

Austauschteil

Kolbendurchmesser [mm]: 57

VW

24.3571-1789.5

240989



Bremssattel

- Halter

Austauschteil

Kolbendurchmesser [mm]: 57

TOYOTA

24.3571-1790.5

241031



Bremssattel

- Halter

Austauschteil

Kolbendurchmesser [mm]: 57

TOYOTA

24.3571-1791.5

241267



Bremssattel

BOS

- Halter

Austauschteil

Kolbendurchmesser [mm]: 57

BMW

24.3571-1792.5

241268



Bremssattel

BOS

- Halter

Austauschteil

Kolbendurchmesser [mm]: 57

BMW

24.3571-1793.5

241347



Bremssattel

- Halter

Austauschteil

Kolbendurchmesser [mm]: 57

MAZDA

24.3571-1794.5

241348



Bremssattel

- Halter

Austauschteil

Kolbendurchmesser [mm]: 57

MAZDA

24.3571-1795.5

241345



Bremssattel

- Halter

Austauschteil

Kolbendurchmesser [mm]: 57

HYUNDAI, KIA

24.3571-1796.5

241346



Bremssattel

- Halter

Austauschteil

Kolbendurchmesser [mm]: 57

HYUNDAI, KIA

24.3571-1797.5

241379



Bremssattel

- Halter

Austauschteil

Kolbendurchmesser [mm]: 57

HYUNDAI, KIA

24.3571-1798.5

241380



Bremssattel

- Halter

Austauschteil

Kolbendurchmesser [mm]: 57

HYUNDAI, KIA

24.3571-1799.5

241385



Bremssattel

- Halter

Austauschteil

Kolbendurchmesser [mm]: 57

NISSAN, RENAULT

24.3571-1800.5

241386



Bremssattel

- Halter

Austauschteil

Kolbendurchmesser [mm]: 57

NISSAN, RENAULT

24.3571-1801.5

241387



Bremssattel

- Halter

Austauschteil

Kolbendurchmesser [mm]: 57

AUDI, CUPRA, SEAT, SKODA, VW

24.3571-1802.5

241388



Bremssattel

- Halter

Austauschteil

Kolbendurchmesser [mm]: 57

AUDI, CUPRA, SEAT, SKODA, VW

24.3571-1803.5

241427



Bremssattel

- Halter

Austauschteil

Kolbendurchmesser [mm]: 57

AUDI, SEAT, SKODA, VW

24.3571-1804.5

241428



Bremssattel

- Halter

Austauschteil

Kolbendurchmesser [mm]: 57

AUDI, SEAT, SKODA, VW

24.3571-1806.5

241415



Bremssattel

- Halter

Austauschteil

Kolbendurchmesser [mm]: 57

HYUNDAI, KIA

24.3571-1807.5

241416



Bremssattel

- Halter

Austauschteil

Kolbendurchmesser [mm]: 57

NISSAN

24.3571-1808.5

241417



Bremssattel

- Halter

Austauschteil

Kolbendurchmesser [mm]: 57

NISSAN

24.3571-1809.5

241418



Bremssattel

- Halter

Austauschteil

Kolbendurchmesser [mm]: 57

HYUNDAI, KIA

24.3571-1810.5

241419



Bremssattel

- Halter

Austauschteil

Kolbendurchmesser [mm]: 57

HYUNDAI, KIA

24.3571-8505.5

240489



Bremssattel

ATE

- Halter

Austauschteil

Artikelnummer des empfohlenen Zubehörs: 11.0101-5409.2 / 11.0441-5704.2 / 11.8116-0143.1 / 11.8171-0008.1

Kolbendurchmesser [mm]: 57

AUDI

24.3571-8506.5

240490



Bremssattel

ATE

- Halter

Austauschteil

Artikelnummer des empfohlenen Zubehörs: 11.0101-5409.2 / 11.0441-5704.2 / 11.8116-0143.1 / 11.8171-0008.1

Kolbendurchmesser [mm]: 57

AUDI

24.3571-8507.5

240555



Bremssattel

ATE

- Halter

Austauschteil

Artikelnummer des empfohlenen Zubehörs: 11.8170-0306.1

Kolbendurchmesser [mm]: 57

AUDI

24.3571-8508.5

240556



Bremssattel

ATE

- Halter

Austauschteil

Artikelnummer des empfohlenen Zubehörs: 11.8170-0306.1

Kolbendurchmesser [mm]: 57

AUDI

24.3571-8509.5**241032****Bremssattel**

ATE

- Halter

Austauschteil

Kolbendurchmesser [mm]: 57

MERCEDES-BENZ**24.3571-8510.5****241033****Bremssattel**

ATE

- Halter

Austauschteil

Kolbendurchmesser [mm]: 57

MERCEDES-BENZ**24.3571-8511.5****240491****Bremssattel**

ATE

- Halter

Austauschteil

 Artikelnummer des empfohlenen Zubehörs: 11.0101-5407.2 / 11.0441-5703.2 /
 11.8116-0253.1 / 11.8170-0401.1 / 11.8171-0008.1

Kolbendurchmesser [mm]: 57

MERCEDES-BENZ**24.3571-8512.5****240492****Bremssattel**

ATE

- Halter

Austauschteil

 Artikelnummer des empfohlenen Zubehörs: 11.0101-5407.2 / 11.0441-5703.2 /
 11.8116-0253.1 / 11.8170-0401.1 / 11.8171-0008.1

Kolbendurchmesser [mm]: 57

MERCEDES-BENZ**24.3571-8517.5****240493****Bremssattel**

ATE

- Halter

Austauschteil

 Artikelnummer des empfohlenen Zubehörs: 11.0101-5409.2 / 11.0441-5704.2 /
 11.8116-0143.1 / 11.8171-0008.1

Kolbendurchmesser [mm]: 57

AUDI

24.3571-8518.5**240494****Bremssattel**

ATE

- Halter

Austauschteil

 Artikelnummer des empfohlenen Zubehörs: 11.0101-5409.2 / 11.0441-5704.2 /
 11.8116-0143.1 / 11.8171-0008.1

Kolbendurchmesser [mm]: 57

AUDI**24.3571-8521.5****240495****Bremssattel**

ATE

- Halter

Austauschteil

 Artikelnummer des empfohlenen Zubehörs: 11.0101-5409.2 / 11.0441-5704.2 /
 11.8116-0143.1 / 11.8170-0306.1 / 11.8171-0008.1

Kolbendurchmesser [mm]: 57

AUDI, SEAT, SKODA, VW**24.3571-8522.5****240496****Bremssattel**

ATE

- Halter

Austauschteil

 Artikelnummer des empfohlenen Zubehörs: 11.0101-5409.2 / 11.0441-5704.2 /
 11.8116-0143.1 / 11.8170-0306.1 / 11.8171-0008.1

Kolbendurchmesser [mm]: 57

AUDI, SEAT, SKODA, VW**24.3571-9735.5****240806****Bremssattel**

ATE

- Halter

Austauschteil

Kolbendurchmesser [mm]: 57

AUDI, SEAT, SKODA, VW**24.3571-9736.5****240807****Bremssattel**

ATE

- Halter

Austauschteil

Kolbendurchmesser [mm]: 57

AUDI, SEAT, SKODA, VW

24.3571-9753.5

241092



Bremssattel

ATE

- Halter

Austauschteil

Kolbendurchmesser [mm]: 57

BMW

24.3571-9754.5

241093



Bremssattel

ATE

- Halter

Austauschteil

Kolbendurchmesser [mm]: 57

BMW

24.3571-9755.5

241113



Bremssattel

ATE

- Halter

Austauschteil

Kolbendurchmesser [mm]: 57

AUDI

24.3571-9756.5

241114



Bremssattel

ATE

- Halter

Austauschteil

Kolbendurchmesser [mm]: 57

AUDI

24.3571-9757.5

241115



Bremssattel

ATE

- Halter

Austauschteil

Artikelnummer des empfohlenen Zubehörs: 11.8116-0301.1

Kolbendurchmesser [mm]: 57

RENAULT

24.3571-9758.5

241116



Bremssattel

ATE

- Halter

Austauschteil

Artikelnummer des empfohlenen Zubehörs: 11.8116-0301.1

Kolbendurchmesser [mm]: 57

RENAULT

24.3571-9759.5

241117



Bremssattel

ATE

- Halter

Austauschteil

Kolbendurchmesser [mm]: 57

AUDI, SEAT, VW

24.3571-9760.5

241118



Bremssattel

ATE

- Halter

Austauschteil

Kolbendurchmesser [mm]: 57

AUDI, SEAT, VW

24.3571-9765.5

240651



Bremssattel

ATE

- Halter

Austauschteil

Kolbendurchmesser [mm]: 57

CITROËN, PEUGEOT

24.3571-9766.5

240652



Bremssattel

ATE

- Halter

Austauschteil

Kolbendurchmesser [mm]: 57

CITROËN, PEUGEOT

24.3571-9775.5

241096



Bremssattel

ATE

- Halter

Austauschteil

Kolbendurchmesser [mm]: 57

RENAULT

24.3571-9776.5

241097



Bremssattel

ATE

- Halter

Kolbendurchmesser [mm]: 57

RENAULT

24.3571-9779.5

241098



Bremssattel

ATE

- Halter

Austauschteil

Artikelnummer des empfohlenen Zubehörs: 11.0101-5407.2 / 11.8116-0356.1 / 11.8171-0008.1

Kolbendurchmesser [mm]: 57

OPEL, SAAB, VAUXHALL

24.3571-9780.5

241099



Bremssattel

ATE

- Halter

Austauschteil

Artikelnummer des empfohlenen Zubehörs: 11.0101-5407.2 / 11.8116-0356.1 / 11.8171-0008.1

Kolbendurchmesser [mm]: 57

OPEL, SAAB, VAUXHALL

24.3571-9781.5**240984****Bremssattel**

ATE

- Halter

Austauschteil

Artikelnummer des empfohlenen Zubehörs: 11.0101-5407.2 / 11.8116-0295.2 / 11.8116-0356.1 / 11.8171-0008.1

Kolbendurchmesser [mm]: 57

GG

FIAT, OPEL, SAAB, VAUXHALL**24.3571-9782.5****240985****Bremssattel**

ATE

- Halter

Austauschteil

Artikelnummer des empfohlenen Zubehörs: 11.0101-5407.2 / 11.8116-0295.2 / 11.8116-0356.1 / 11.8171-0008.1

Kolbendurchmesser [mm]: 57

GG

FIAT, OPEL, SAAB, VAUXHALL**24.3571-9801.5****240497****Bremssattel**

ATE

- Halter

Austauschteil

Artikelnummer des empfohlenen Zubehörs: 11.0101-5407.2 / 11.8171-0008.1

Kolbendurchmesser [mm]: 57

TOYOTA**24.3571-9802.5****240498****Bremssattel**

ATE

- Halter

Austauschteil

Artikelnummer des empfohlenen Zubehörs: 11.0101-5407.2 / 11.8171-0008.1

Kolbendurchmesser [mm]: 57

TOYOTA

24.3571-9811.5**241034****Bremssattel**

ATE

- Halter

Austauschteil

 Artikelnummer des empfohlenen Zubehörs: 11.0101-5407.2 / 11.0101-5706.2 /
 11.0441-5704.2 / 11.8116-0326.1 / 11.8171-0008.1 / 11.8171-0067.1

Kolbendurchmesser [mm]: 57

FORD, SEAT, VW**24.3571-9812.5****241035****Bremssattel**

ATE

- Halter

Austauschteil

 Artikelnummer des empfohlenen Zubehörs: 11.0101-5407.2 / 11.0101-5706.2 /
 11.0441-5704.2 / 11.8116-0326.1 / 11.8171-0008.1 / 11.8171-0067.1

Kolbendurchmesser [mm]: 57

FORD, SEAT, VW**24.3571-9813.5****240557****Bremssattel**

ATE

- Halter

Austauschteil

 Artikelnummer des empfohlenen Zubehörs: 11.0101-5407.2 / 11.8116-0356.1 /
 11.8171-0008.1

Kolbendurchmesser [mm]: 57

FORD, VOLVO**24.3571-9814.5****240558****Bremssattel**

ATE

- Halter

Austauschteil

 Artikelnummer des empfohlenen Zubehörs: 11.0101-5407.2 / 11.8116-0356.1 /
 11.8171-0008.1

Kolbendurchmesser [mm]: 57

FORD, VOLVO**24.3571-9819.5****241239****Bremssattel**

ATE

- Halter

Austauschteil

 Artikelnummer des empfohlenen Zubehörs: 11.0101-5705.2 / 11.0441-5704.2 /
 11.8116-0272.1 / 11.8116-0326.1 / 11.8171-0067.1

Kolbendurchmesser [mm]: 57

FORD, SEAT, VW

24.3571-9820.5**241240****Bremssattel**

ATE

- Halter

Austauschteil

Artikelnummer des empfohlenen Zubehörs: 11.0101-5705.2 / 11.0441-5704.2 / 11.8116-0272.1 / 11.8116-0326.1 / 11.8171-0067.1

Kolbendurchmesser [mm]: 57

FORD, SEAT, VW**24.3571-9823.5****240499****Bremssattel**

ATE

- Halter

Austauschteil

Artikelnummer des empfohlenen Zubehörs: 11.0101-5407.2 / 11.0441-5704.2 / 11.8116-0292.1 / 11.8171-0008.1

Kolbendurchmesser [mm]: 57

CHEVROLET, OPEL, VAUXHALL**24.3571-9824.5****240500****Bremssattel**

ATE

- Halter

Austauschteil

Artikelnummer des empfohlenen Zubehörs: 11.0101-5407.2 / 11.0441-5704.2 / 11.8116-0292.1 / 11.8171-0008.1

Kolbendurchmesser [mm]: 57

CHEVROLET, OPEL, VAUXHALL**24.3571-9841.5****240501****Bremssattel**

ATE

- Halter

Austauschteil

Artikelnummer des empfohlenen Zubehörs: 11.0101-5407.2 / 11.8116-0301.1 / 11.8171-0008.1

Kolbendurchmesser [mm]: 57

RENAULT**24.3571-9842.5****240502****Bremssattel**

ATE

- Halter

Austauschteil

Artikelnummer des empfohlenen Zubehörs: 11.0101-5407.2 / 11.8116-0301.1 / 11.8171-0008.1

Kolbendurchmesser [mm]: 57

RENAULT

24.3571-9863.5

240691



Bremssattel

ATE

- Halter

Austauschteil

Kolbendurchmesser [mm]: 57

VOLVO

24.3571-9864.5

240692



Bremssattel

ATE

- Halter

Austauschteil

Kolbendurchmesser [mm]: 57

VOLVO

24.3571-9871.5

240693



Bremssattel

ATE

- Halter

Austauschteil

Kolbendurchmesser [mm]: 57

MG, ROVER

24.3571-9872.5

240694



Bremssattel

ATE

- Halter

Austauschteil

Kolbendurchmesser [mm]: 57

MG, ROVER

24.3571-9939.5

241036



Bremssattel

ATE

- Halter

Austauschteil

Kolbendurchmesser [mm]: 57

CITROËN, PEUGEOT

24.3571-9940.5

241037



Bremssattel

ATE

- Halter

Austauschteil

Kolbendurchmesser [mm]: 57

CITROËN, PEUGEOT

24.3571-9953.5

241062



Bremssattel

ATE

- Halter

Austauschteil

Artikelnummer des empfohlenen Zubehörs: 11.8116-0237.1

Kolbendurchmesser [mm]: 57

ALFA ROMEO, CHRYSLER, FIAT, LANCIA

24.3571-9954.5

241063



Bremssattel

ATE

- Halter

Austauschteil

Artikelnummer des empfohlenen Zubehörs: 11.8116-0237.1

Kolbendurchmesser [mm]: 57

ALFA ROMEO, CHRYSLER, FIAT, LANCIA

24.3571-9971.5

240617



Bremssattel

ATE

- Halter

Austauschteil

Kolbendurchmesser [mm]: 57

VOLVO

24.3571-9972.5

240618



Bremssattel

ATE

- Halter

Austauschteil

Kolbendurchmesser [mm]: 57

VOLVO

24.3572-1707.5

240884



Bremssattel

BOS

- Halter

Austauschteil

Kolbendurchmesser [mm]: 57

CITROËN

24.3572-1708.5

240885



Bremssattel

BOS

- Halter

Austauschteil

Kolbendurchmesser [mm]: 57

CITROËN

24.3572-1709.5

240583



Bremssattel

BDX

- Halter

Austauschteil

Kolbendurchmesser [mm]: 57

CITROËN

24.3572-1710.5

240584



Bremssattel

BDX

- Halter

Austauschteil

Kolbendurchmesser [mm]: 57

CITROËN

24.3576-9945.5

241040



Bremssattel

ATE

- Halter

Austauschteil

Kolbendurchmesser [mm]: 57

OPEL, SAAB, VAUXHALL

24.3576-9946.5**241041****Bremssattel**

ATE

- Halter

Austauschteil

Kolbendurchmesser [mm]: 57

OPEL, SAAB, VAUXHALL**24.3576-9975.5****241042****Bremssattel**

ATE

- Halter

Austauschteil

Artikelnummer des empfohlenen Zubehörs: 11.0101-5407.2 / 11.8116-0345.2 / 11.8116-0410.2 / 11.8171-0008.1

Kolbendurchmesser [mm]: 57

FORD, MAZDA, VOLVO**24.3576-9976.5****241043****Bremssattel**

ATE

- Halter

Austauschteil

Artikelnummer des empfohlenen Zubehörs: 11.0101-5407.2 / 11.8116-0345.2 / 11.8116-0410.2 / 11.8171-0008.1

Kolbendurchmesser [mm]: 57

FORD, MAZDA, VOLVO**24.3576-9995.5****240962****Bremssattel**

ATE

- Halter

Austauschteil

Artikelnummer des empfohlenen Zubehörs: 11.0101-5409.2 / 11.8116-0410.2 / 11.8171-0008.1

Kolbendurchmesser [mm]: 57

AUDI, SEAT, SKODA, VW**24.3576-9996.5****240963****Bremssattel**

ATE

- Halter

Austauschteil

Artikelnummer des empfohlenen Zubehörs: 11.0101-5409.2 / 11.8116-0410.2 / 11.8171-0008.1

Kolbendurchmesser [mm]: 57

AUDI, SEAT, SKODA, VW

24.3601-1707.5**240229****Bremssattel**

TRW

- Halter

Austauschteil

Kolbendurchmesser [mm]: 60

RENAULT**24.3601-1708.5****240230****Bremssattel**

TRW

- Halter

Austauschteil

Kolbendurchmesser [mm]: 60

RENAULT**24.3601-1711.5****240938****Bremssattel**

TRW

- Halter

Austauschteil

Kolbendurchmesser [mm]: 60

CITROËN, FIAT, LANCIA, PEUGEOT**24.3601-1712.5****240939****Bremssattel**

TRW

- Halter

Austauschteil

Kolbendurchmesser [mm]: 60

CITROËN, FIAT, LANCIA, PEUGEOT**24.3601-1713.5****240355****Bremssattel**

ATE

- Halter

Austauschteil

Artikelnummer des empfohlenen Zubehörs: 11.0101-5402.2 / 11.0441-6003.2 / 11.8116-0197.1 / 11.8116-0290.2 / 11.8170-0530.1 / 11.8171-0008.1

Kolbendurchmesser [mm]: 60

BMW

24.3601-1714.5

240356



Bremssattel

ATE

- Halter

Austauschteil

Artikelnummer des empfohlenen Zubehörs: 11.0101-5402.2 / 11.0441-6003.2 / 11.8116-0197.1 / 11.8116-0290.2 / 11.8170-0530.1 / 11.8171-0008.1

Kolbendurchmesser [mm]: 60

BMW

24.3601-1717.5

240391

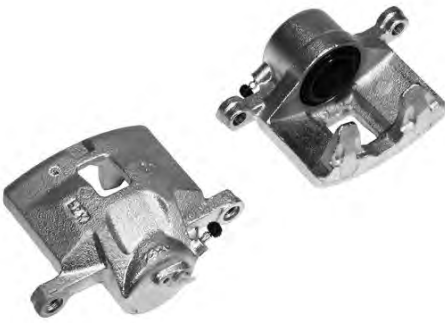

Bremssattel

AKE

- Halter

Austauschteil

Kolbendurchmesser [mm]: 60

OPEL, VAUXHALL

24.3601-1718.5

240392



Bremssattel

AKE

- Halter

Austauschteil

Kolbendurchmesser [mm]: 60

OPEL, VAUXHALL

24.3601-1721.5

240629



Bremssattel

TRW

- Halter

Austauschteil

Kolbendurchmesser [mm]: 60

MERCEDES-BENZ

24.3601-1722.5

240630



Bremssattel

TRW

- Halter

Austauschteil

Kolbendurchmesser [mm]: 60

MERCEDES-BENZ

24.3601-1725.5

240784



Bremssattel

TRW

- Halter

Austauschteil

Kolbendurchmesser [mm]: 60

MERCEDES-BENZ

24.3601-1726.5

240785



Bremssattel

TRW

- Halter

Austauschteil

Kolbendurchmesser [mm]: 60

MERCEDES-BENZ

24.3601-1727.5

240786



Bremssattel

TRW

- Halter

Austauschteil

Kolbendurchmesser [mm]: 60

AUDI, SEAT, SKODA, VW

24.3601-1728.5

240787



Bremssattel

TRW

- Halter

Austauschteil

Kolbendurchmesser [mm]: 60

AUDI, SEAT, SKODA, VW

24.3601-1729.5

240802



Bremssattel

TRW

- Halter

Austauschteil

Kolbendurchmesser [mm]: 60

AUDI

24.3601-1730.5

240803



Bremssattel

TRW

- Halter

Austauschteil

Kolbendurchmesser [mm]: 60

AUDI

24.3601-1731.5

240804



Bremssattel

TRW

- Halter

Austauschteil

Kolbendurchmesser [mm]: 60

AUDI

24.3601-1732.5

240805



Bremssattel

TRW

- Halter

Austauschteil

Kolbendurchmesser [mm]: 60

AUDI

24.3601-1733.5

240840



Bremssattel

- Halter

Austauschteil

Kolbendurchmesser [mm]: 60

NISSAN

24.3601-1734.5

240841



Bremssattel

- Halter

Austauschteil

Kolbendurchmesser [mm]: 60

NISSAN

24.3601-1737.5

241245



Bremssattel

TRW

- Halter

Austauschteil

Kolbendurchmesser [mm]: 60

ALU

MERCEDES-BENZ

24.3601-1738.5

241246



Bremssattel

TRW

- Halter

Austauschteil

Kolbendurchmesser [mm]: 60

ALU

MERCEDES-BENZ

24.3601-1739.5

241323



Bremssattel

MAN

- Halter

Austauschteil

Kolbendurchmesser [mm]: 60

Gusseisen

HYUNDAI, KIA

24.3601-1740.5

241324



Bremssattel

MAN

- Halter

Austauschteil

Kolbendurchmesser [mm]: 60

Gusseisen

HYUNDAI, KIA

24.3601-1741.5

241333



Bremssattel

- Halter

Austauschteil

Kolbendurchmesser [mm]: 60

Gusseisen

mitsubishi

24.3601-1742.5

241334



Bremssattel

- Halter

Austauschteil

Kolbendurchmesser [mm]: 60

Gusseisen

mitsubishi

24.3601-1743.5

241369



Bremssattel

ADV

- Halter

Austauschteil

Kolbendurchmesser [mm]: 60

Gusseisen

suzuki

24.3601-1744.5

241370



Bremssattel

ADV

- Halter

Austauschteil

Kolbendurchmesser [mm]: 60

Gusseisen

suzuki

24.3601-1745.5

241389



Bremssattel

- Halter

Austauschteil

Kolbendurchmesser [mm]: 60

hyundai

24.3601-1746.5

241390



Bremssattel

- Halter

Austauschteil

Kolbendurchmesser [mm]: 60

hyundai

24.3601-1747.5

241401



Bremssattel

ADV

- Halter

Austauschteil

Kolbendurchmesser [mm]: 60

TOYOTA

24.3601-1748.5

241402



Bremssattel

ADV

- Halter

Austauschteil

Kolbendurchmesser [mm]: 60

TOYOTA

24.3601-1752.5

241444



Bremssattel

- Halter

Austauschteil

Kolbendurchmesser [mm]: 60

CHEVROLET, OPEL, SAAB, VAUXHALL

24.3601-2601.5

241044



Bremssattel

ATE

- Halter

Austauschteil

Artikelnummer des empfohlenen Zubehörs: 11.0103-0002.2

Kolbendurchmesser [mm]: 60

CHEVROLET, OPEL, VAUXHALL

24.3601-2602.5

241045



Bremssattel

ATE

- Halter

Austauschteil

Artikelnummer des empfohlenen Zubehörs: 11.0103-0002.2

Kolbendurchmesser [mm]: 60

CHEVROLET, OPEL, VAUXHALL

24.3601-2603.5

241046



Bremssattel

ATE

- Halter

Austauschteil

Artikelnummer des empfohlenen Zubehörs: 11.0103-0002.2

Kolbendurchmesser [mm]: 60

CHEVROLET, OPEL, VAUXHALL

24.3601-2604.5

241047



Bremssattel

ATE

- Halter

Austauschteil

Artikelnummer des empfohlenen Zubehörs: 11.0103-0002.2

Kolbendurchmesser [mm]: 60

CHEVROLET, OPEL, VAUXHALL

24.3601-8513.5

240687



Bremssattel

ATE

- Halter

Austauschteil

Kolbendurchmesser [mm]: 60

MERCEDES-BENZ, VW

24.3601-8514.5

240688



Bremssattel

ATE

- Halter

Austauschteil

Kolbendurchmesser [mm]: 60

MERCEDES-BENZ, VW

24.3601-8515.5

240689



Bremssattel

ATE

- Halter

Austauschteil

Kolbendurchmesser [mm]: 60

BMW

24.3601-8516.5**240690****Bremssattel**

ATE

- Halter

Austauschteil

Kolbendurchmesser [mm]: 60

BMW**24.3601-8527.5****240503****Bremssattel**

ATE

- Halter

Austauschteil

Artikelnummer des empfohlenen Zubehörs: 11.0101-5407.2 / 11.0441-6007.2 / 11.8116-0301.1 / 11.8171-0008.1

Kolbendurchmesser [mm]: 60

FORD**24.3601-8528.5****240504****Bremssattel**

ATE

- Halter

Austauschteil

Artikelnummer des empfohlenen Zubehörs: 11.0101-5407.2 / 11.0441-6007.2 / 11.8116-0301.1 / 11.8171-0008.1

Kolbendurchmesser [mm]: 60

FORD**24.3601-9711.5****241048****Bremssattel**

ATE

- Halter

Austauschteil

Artikelnummer des empfohlenen Zubehörs: 11.0441-6008.2 / 11.8116-0206.1

Kolbendurchmesser [mm]: 60

FORD, LAND ROVER, VOLVO**24.3601-9712.5****241049****Bremssattel**

ATE

- Halter

Austauschteil

Artikelnummer des empfohlenen Zubehörs: 11.0441-6008.2 / 11.8116-0206.1

Kolbendurchmesser [mm]: 60

FORD, LAND ROVER, VOLVO

24.3601-9717.5**241050****Bremssattel**

ATE

- Halter

Austauschteil

Artikelnummer des empfohlenen Zubehörs: 11.0441-6008.2

Kolbendurchmesser [mm]: 60

CITROËN, DS, PEUGEOT**24.3601-9718.5****241051****Bremssattel**

ATE

- Halter

Austauschteil

Artikelnummer des empfohlenen Zubehörs: 11.0441-6008.2

Kolbendurchmesser [mm]: 60

CITROËN, DS, PEUGEOT**24.3601-9721.5****241052****Bremssattel**

ATE

- Halter

Austauschteil

Artikelnummer des empfohlenen Zubehörs: 11.8116-0367.1

Kolbendurchmesser [mm]: 60

VW**24.3601-9722.5****241053****Bremssattel**

ATE

- Halter

Austauschteil

Artikelnummer des empfohlenen Zubehörs: 11.8116-0367.1

Kolbendurchmesser [mm]: 60

VW**24.3601-9731.5****241054****Bremssattel**

ATE

- Halter

Austauschteil

Artikelnummer des empfohlenen Zubehörs: 11.0441-6008.2

Kolbendurchmesser [mm]: 60

CITROËN, PEUGEOT

24.3601-9732.5

241055



Bremssattel

ATE

- Halter

Austauschteil

Artikelnummer des empfohlenen Zubehörs: 11.0441-6008.2

Kolbendurchmesser [mm]: 60

CITROËN, PEUGEOT

24.3601-9747.5

241056



Bremssattel

ATE

- Halter

Austauschteil

Artikelnummer des empfohlenen Zubehörs: 11.8116-0206.1

Kolbendurchmesser [mm]: 60

JAGUAR

24.3601-9748.5

241057



Bremssattel

ATE

- Halter

Austauschteil

Artikelnummer des empfohlenen Zubehörs: 11.8116-0206.1

Kolbendurchmesser [mm]: 60

JAGUAR

24.3601-9753.5

241058



Bremssattel

ATE

- Halter

Austauschteil

Kolbendurchmesser [mm]: 60

RENAULT

24.3601-9754.5

241059



Bremssattel

ATE

- Halter

Austauschteil

Kolbendurchmesser [mm]: 60

RENAULT

24.3601-9781.5**241121****Bremssattel**

ATE

- Halter

Austauschteil

Artikelnummer des empfohlenen Zubehörs: 11.8116-0073.1

Kolbendurchmesser [mm]: 60

JAGUAR**24.3601-9782.5****241122****Bremssattel**

ATE

- Halter

Austauschteil

Artikelnummer des empfohlenen Zubehörs: 11.8116-0073.1

Kolbendurchmesser [mm]: 60

JAGUAR**24.3601-9787.5****240505****Bremssattel**

ATE

- Halter

Austauschteil

Artikelnummer des empfohlenen Zubehörs: 11.0101-5407.2 / 11.0441-6008.2 / 11.8116-0301.1 / 11.8171-0008.1

Kolbendurchmesser [mm]: 60

RENAULT**24.3601-9788.5****240506****Bremssattel**

ATE

- Halter

Austauschteil

Artikelnummer des empfohlenen Zubehörs: 11.0101-5407.2 / 11.0441-6008.2 / 11.8116-0301.1 / 11.8171-0008.1

Kolbendurchmesser [mm]: 60

RENAULT**24.3601-9829.5****240507****Bremssattel**

ATE

- Halter

Austauschteil

Artikelnummer des empfohlenen Zubehörs: 11.0101-5407.2 / 11.8116-0366.2 / 11.8171-0008.1 / 11.8171-0067.1

Kolbendurchmesser [mm]: 60

VOLVO

24.3601-9830.5**240508****Bremssattel**

ATE

- Halter

Austauschteil

 Artikelnummer des empfohlenen Zubehörs: 11.0101-5407.2 / 11.8116-0366.2 /
 11.8171-0008.1 / 11.8171-0067.1

Kolbendurchmesser [mm]: 60

VOLVO**24.3601-9883.5****240964****Bremssattel**

ATE

- Halter

Austauschteil

Kolbendurchmesser [mm]: 60

CITROËN, DS, PEUGEOT**24.3601-9884.5****240965****Bremssattel**

ATE

- Halter

Austauschteil

Kolbendurchmesser [mm]: 60

CITROËN, DS, PEUGEOT**24.3601-9947.5****240597****Bremssattel**

ATE

- Halter

Austauschteil

Kolbendurchmesser [mm]: 60

VW**24.3601-9948.5****240598****Bremssattel**

ATE

- Halter

Austauschteil

Kolbendurchmesser [mm]: 60

VW

24.3606-1701.5

241445



Bremssattel

BOS
- Halter
Austauschteil
Kolbendurchmesser [mm]: 60

MERCEDES-BENZ

24.3606-1702.5

241446



Bremssattel

BOS
- Halter
Austauschteil
Kolbendurchmesser [mm]: 60

MERCEDES-BENZ

24.3606-1703.5

240587



Bremssattel

TRW
- Halter
Austauschteil
Kolbendurchmesser [mm]: 60

MERCEDES-BENZ

24.3606-1704.5

240588



Bremssattel

TRW
- Halter
Austauschteil
Kolbendurchmesser [mm]: 60

MERCEDES-BENZ

24.3606-1707.5

241207



Bremssattel

TRW
- Halter
Austauschteil
Kolbendurchmesser [mm]: 60
ALU

MERCEDES-BENZ

24.3606-1708.5**241208****Bremssattel**

TRW

- Halter

Austauschteil

Kolbendurchmesser [mm]: 60

ALU

MERCEDES-BENZ**24.3606-1709.5****241209****Bremssattel**

TRW

- Halter

Austauschteil

Kolbendurchmesser [mm]: 60

ALU

MERCEDES-BENZ**24.3606-1710.5****241210****Bremssattel**

TRW

- Halter

Austauschteil

Kolbendurchmesser [mm]: 60

ALU

MERCEDES-BENZ**24.3606-1711.5****240780****Bremssattel**

TRW

- Halter

Austauschteil

Kolbendurchmesser [mm]: 60

ALU

MERCEDES-BENZ**24.3606-1712.5****240781****Bremssattel**

TRW

- Halter

Austauschteil

Kolbendurchmesser [mm]: 60

ALU

MERCEDES-BENZ

24.3606-9001.5

241064



Bremssattel

ATE

- Halter

Austauschteil

Kolbendurchmesser [mm]: 60

JAGUAR

24.3606-9002.5

241065



Bremssattel

ATE

- Halter

Austauschteil

Kolbendurchmesser [mm]: 60

JAGUAR

24.3606-9945.5

240966



Bremssattel

ATE

- Halter

Austauschteil

Kolbendurchmesser [mm]: 60

VOLVO

24.3606-9946.5

240967



Bremssattel

ATE

- Halter

Austauschteil

Kolbendurchmesser [mm]: 60

VOLVO

24.3606-9949.5

241123



Bremssattel

ATE

- Halter

Austauschteil

Kolbendurchmesser [mm]: 60

FORD, VOLVO

24.3606-9950.5**241124****Bremssattel**

ATE

- Halter

Austauschteil

Kolbendurchmesser [mm]: 60

FORD, VOLVO**24.3606-9953.5****241125****Bremssattel**

ATE

- Halter

Austauschteil

Artikelnummer des empfohlenen Zubehörs: 11.0101-5409.2 / 11.0441-6008.2 / 11.8116-0347.2 / 11.8116-0410.2 / 11.8171-0008.1

Kolbendurchmesser [mm]: 60

AUDI, SEAT**24.3606-9954.5****241126****Bremssattel**

ATE

- Halter

Austauschteil

Artikelnummer des empfohlenen Zubehörs: 11.0101-5409.2 / 11.0441-6008.2 / 11.8116-0347.2 / 11.8116-0410.2 / 11.8171-0008.1

Kolbendurchmesser [mm]: 60

AUDI, SEAT**24.3606-9955.5****240577****Bremssattel**

- Halter

Austauschteil

Kolbendurchmesser [mm]: 60

BMW**24.3606-9956.5****240578****Bremssattel**

- Halter

Austauschteil

Kolbendurchmesser [mm]: 60

BMW

24.3606-9957.5**240968****Bremssattel**

ATE

- Halter

Austauschteil

Artikelnummer des empfohlenen Zubehörs: 11.0101-5409.2 / 11.0441-6008.2 / 11.8116-0410.2 / 11.8171-0008.1

Kolbendurchmesser [mm]: 60

AUDI**24.3606-9958.5****240969****Bremssattel**

ATE

- Halter

Austauschteil

Artikelnummer des empfohlenen Zubehörs: 11.0101-5409.2 / 11.0441-6008.2 / 11.8116-0410.2 / 11.8171-0008.1

Kolbendurchmesser [mm]: 60

AUDI**24.3606-9961.5****240970****Bremssattel**

ATE

- Halter

Austauschteil

Artikelnummer des empfohlenen Zubehörs: 11.0101-5409.2 / 11.0441-6008.2 / 11.8116-0410.2 / 11.8171-0008.1

Kolbendurchmesser [mm]: 60

AUDI**24.3606-9962.5****240971****Bremssattel**

ATE

- Halter

Austauschteil

Artikelnummer des empfohlenen Zubehörs: 11.0101-5409.2 / 11.0441-6008.2 / 11.8116-0410.2 / 11.8171-0008.1

Kolbendurchmesser [mm]: 60

AUDI**24.3606-9965.5****241066****Bremssattel**

ATE

- Halter

Austauschteil

Artikelnummer des empfohlenen Zubehörs: 11.0101-5409.2 / 11.0101-5704.2 / 11.0441-6008.2 / 11.8116-0299.1 / 11.8116-0327.1 / 11.8171-0008.1

Kolbendurchmesser [mm]: 60

AUDI

24.3606-9966.5**241067****Bremssattel**

ATE

- Halter

Austauschteil

 Artikelnummer des empfohlenen Zubehörs: 11.0101-5409.2 / 11.0101-5704.2 /
 11.0441-6008.2 / 11.8116-0299.1 / 11.8116-0327.1 / 11.8171-0008.1

Kolbendurchmesser [mm]: 60

AUDI**24.3606-9967.5****240571****Bremssattel**

ATE

- Halter

Austauschteil

Artikelnummer des empfohlenen Zubehörs: 11.8116-0137.1

Kolbendurchmesser [mm]: 60

BMW**24.3606-9968.5****240572****Bremssattel**

ATE

- Halter

Austauschteil

Artikelnummer des empfohlenen Zubehörs: 11.8116-0137.1

Kolbendurchmesser [mm]: 60

BMW**24.3606-9977.5****240573****Bremssattel**

ATE

- Halter

Austauschteil

Kolbendurchmesser [mm]: 60

BMW**24.3606-9978.5****240574****Bremssattel**

ATE

- Halter

Austauschteil

Kolbendurchmesser [mm]: 60

BMW

24.3606-9979.5

240575



Bremssattel

ATE

- Halter

Austauschteil

Kolbendurchmesser [mm]: 60

BMW

24.3606-9980.5

240576



Bremssattel

ATE

- Halter

Austauschteil

Kolbendurchmesser [mm]: 60

BMW

24.3611-1701.5

240778



Bremssattel

SUM

- Halter

Austauschteil

Kolbendurchmesser [mm]: 61

TOYOTA

24.3611-1702.5

240779



Bremssattel

SUM

- Halter

Austauschteil

Kolbendurchmesser [mm]: 61

TOYOTA

24.3661-1702.5

241364



Bremssattel

- Halter

Austauschteil

Kolbendurchmesser [mm]: 66

CHRYSLER, FIAT, JEEP

24.4236-8003.5

230139



Bremssattel

ATE

Austauschteil

Artikelnummer des empfohlenen Zubehörs: 13.0441-3609.2

Kolbendurchmesser [mm]: 36

MERCEDES-BENZ

24.4236-8004.5

230140



Bremssattel

ATE

Austauschteil

Artikelnummer des empfohlenen Zubehörs: 13.0441-3609.2

Kolbendurchmesser [mm]: 36

MERCEDES-BENZ

24.4351-0025.5

230087



Bremssattel

ATE

Austauschteil

Artikelnummer des empfohlenen Zubehörs: 13.0441-3506.2

Kolbendurchmesser [mm]: 35

OPEL, SAAB, VAUXHALL

24.4351-0026.5

230088



Bremssattel

ATE

Austauschteil

Artikelnummer des empfohlenen Zubehörs: 13.0441-3506.2

Kolbendurchmesser [mm]: 35

OPEL, SAAB, VAUXHALL

24.4351-8019.5

230091



Bremssattel

ATE

Austauschteil

Artikelnummer des empfohlenen Zubehörs: 13.0441-3507.2

Kolbendurchmesser [mm]: 35

MERCEDES-BENZ

24.4351-8020.5

230092



Bremssattel

ATE

Austauschteil

Artikelnummer des empfohlenen Zubehörs: 13.0441-3507.2

Kolbendurchmesser [mm]: 35

MERCEDES-BENZ

24.4361-0023.5

230089



Bremssattel

ATE

Austauschteil

Artikelnummer des empfohlenen Zubehörs: 13.0441-3609.2

Kolbendurchmesser [mm]: 36

MERCEDES-BENZ

24.4361-0024.5

230090



Bremssattel

ATE

Austauschteil

Artikelnummer des empfohlenen Zubehörs: 13.0441-3609.2

Kolbendurchmesser [mm]: 36

MERCEDES-BENZ

24.4361-8005.5

230093



Bremssattel

ATE

Austauschteil

Artikelnummer des empfohlenen Zubehörs: 13.0441-3609.2

Kolbendurchmesser [mm]: 36

MERCEDES-BENZ

24.4361-8006.5

230094



Bremssattel

ATE

Austauschteil

Artikelnummer des empfohlenen Zubehörs: 13.0441-3609.2

Kolbendurchmesser [mm]: 36

MERCEDES-BENZ

24.4421-0043.5

230125



Bremssattel

ATE

Austauschteil

Artikelnummer des empfohlenen Zubehörs: 13.0441-4216.2

Kolbendurchmesser [mm]: 42

OPEL, VAUXHALL

24.4421-0044.5

230126



Bremssattel

ATE

Austauschteil

Artikelnummer des empfohlenen Zubehörs: 13.0441-4216.2

Kolbendurchmesser [mm]: 42

OPEL, VAUXHALL

24.4421-8025.5

230127



Bremssattel

ohne Bremsbeläge

ATE

Austauschteil

Artikelnummer des empfohlenen Zubehörs: 13.0441-4216.2

Kolbendurchmesser [mm]: 42

MERCEDES-BENZ

24.4421-8026.5

230128



Bremssattel

ohne Bremsbeläge

ATE

Austauschteil

Artikelnummer des empfohlenen Zubehörs: 13.0441-4216.2

Kolbendurchmesser [mm]: 42

MERCEDES-BENZ

24.4426-7001.5

230159



Bremssattel

Bremssattelfarbe: schwarz

ohne Bremsbeläge

ATE

Austauschteil

Kolbendurchmesser [mm]: 42

ALU

AUDI

24.4426-7002.5

230160



Bremssattel

Bremssattelfarbe: schwarz

ohne Bremsbeläge

ATE

Austauschteil

Kolbendurchmesser [mm]: 42

ALU

AUDI

24.4426-7005.5

230079



Bremssattel

ATE

Austauschteil

Kolbendurchmesser [mm]: 42

MERCEDES-BENZ

24.4426-7006.5

230080



Bremssattel

ATE

Austauschteil

Kolbendurchmesser [mm]: 42

MERCEDES-BENZ

24.4426-7017.5

230165



Bremssattel

ohne Bremsbeläge

ATE

Austauschteil

Kolbendurchmesser [mm]: 42

ALU

AUDI

24.4426-7018.5

230166



Bremssattel

ohne Bremsbeläge

ATE

Austauschteil

Kolbendurchmesser [mm]: 42

ALU

AUDI

24.4426-7019.5

230161



Bremssattel

ohne Bremsbeläge

ATE

Austauschteil

Kolbendurchmesser [mm]: 42

ALU

AUDI

24.4426-7020.5

230162



Bremssattel

ohne Bremsbeläge

ATE

Austauschteil

Kolbendurchmesser [mm]: 42

ALU

AUDI

24.4426-7093.5

230163



Bremssattel

Bremssattelfarbe: rot

ohne Bremsbeläge

ATE

Austauschteil

Kolbendurchmesser [mm]: 42

ALU

AUDI

24.4426-7094.5

230164



Bremssattel

Bremssattelfarbe: rot

ohne Bremsbeläge

ATE

Austauschteil

Kolbendurchmesser [mm]: 42

ALU

AUDI

24.4441-0041.5

230081



Bremssattel

ATE

Austauschteil

Kolbendurchmesser [mm]: 44

MERCEDES-BENZ

24.4441-0042.5

230082

**Bremssattel**

ATE

Austauschteil

Kolbendurchmesser [mm]: 44

MERCEDES-BENZ

24.4446-7001.5

230155

**Bremssattel**

Bremssattelfarbe: grau

ohne Bremsbeläge

ATE

Austauschteil

Kolbendurchmesser [mm]: 44

ALU

AUDI

24.4446-7002.5

230156

**Bremssattel**

Bremssattelfarbe: grau

ohne Bremsbeläge

ATE

Austauschteil

Kolbendurchmesser [mm]: 44

ALU

AUDI

24.4446-7003.5

230157

**Bremssattel**

Bremssattelfarbe: grau

ohne Bremsbeläge

ATE

Austauschteil

Kolbendurchmesser [mm]: 44

ALU

AUDI

24.5101-0223.3

331616

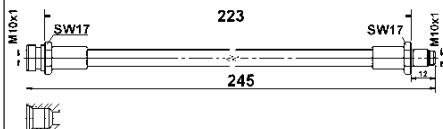
**Bremsschlauch**

L= 223

L= 245

Schlüsselweite 1 [mm]: 17

MITSUBISHI

24.5101-0346.3

331406

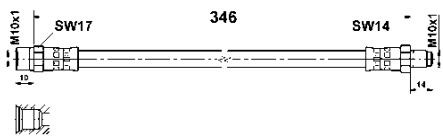

 **Bremsschlauch**

L= 346

Schlüsselweite 2 [mm]: 17

Schlüsselweite 1 [mm]: 14

MERCEDES-BENZ

24.5102-0250.3

331477

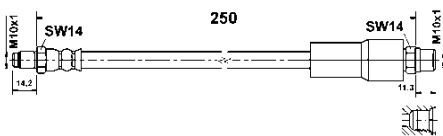

 **Bremsschlauch**

L= 250

Schlüsselweite 1 [mm]: 14

AUDI

24.5102-0304.3

331407

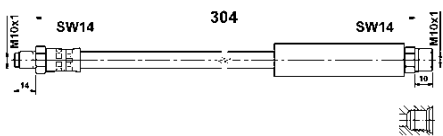

 **Bremsschlauch**

L= 304

Schlüsselweite 1 [mm]: 14

BMW

24.5103-0375.3

331556

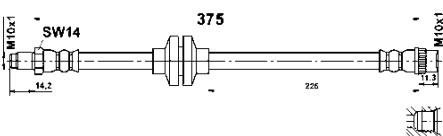

 **Bremsschlauch**

L= 375

Schlüsselweite 1 [mm]: 14

OPEL, RENAULT, VAUXHALL

24.5103-0430.3

331408

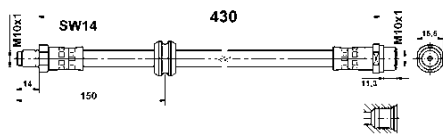

 **Bremsschlauch**

L= 430

Schlüsselweite 2 [mm]: 15,5

Schlüsselweite 1 [mm]: 14

BMW

24.5104-0470.3

331566

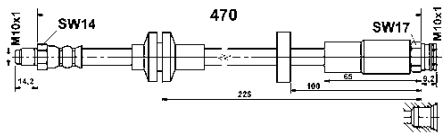

 **Bremsschlauch**

L= 470

Schlüsselweite 2 [mm]: 17

Schlüsselweite 1 [mm]: 14

ALFA ROMEO

24.5105-0442.3

331432

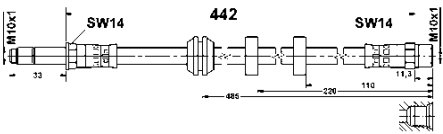

 **Bremsschlauch**

L= 442

Schlüsselweite 1 [mm]: 14

SEAT, VW

24.5111-0150.3

330497

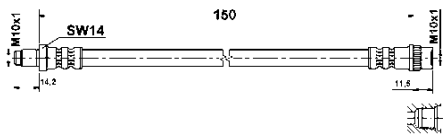

 **Bremsschlauch**

L= 150

Schlüsselweite 1 [mm]: 14

RENAULT

24.5111-0201.3

330498

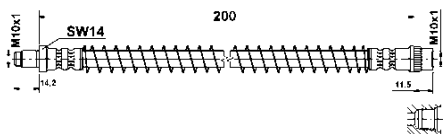

 **Bremsschlauch**

L= 200

Schlüsselweite 1 [mm]: 14

PEUGEOT

24.5111-0221.3

330818

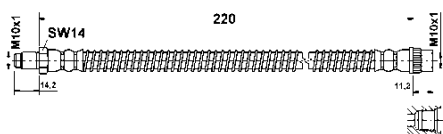

 **Bremsschlauch**

L= 220

Schlüsselweite 1 [mm]: 14

NISSAN, OPEL, RENAULT, VAUXHALL

24.5111-0235.3

330477

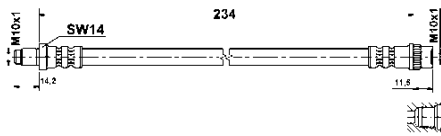

 **Bremsschlauch**

L= 234

Schlüsselweite 1 [mm]: 14

PEUGEOT

24.5111-0241.3

330680



 **Bremsschlauch**

L= 242

Schlüsselweite 1 [mm]: 14

RENAULT

24.5111-0260.3

330408

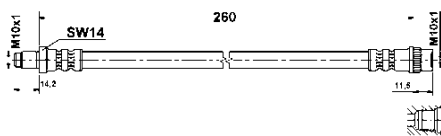

 **Bremsschlauch**

L= 260

Schlüsselweite 1 [mm]: 14

RENAULT

24.5111-0280.3

330389

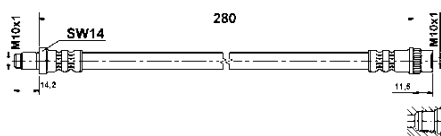

 **Bremsschlauch**

L= 280

Schlüsselweite 1 [mm]: 14

RENAULT

24.5111-0285.3

330608

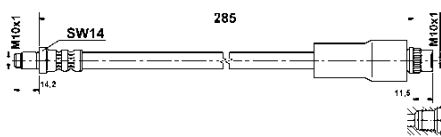

 **Bremsschlauch**

L= 285

Schlüsselweite 1 [mm]: 14

RENAULT

24.5111-0290.3 330108

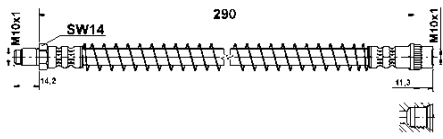

 **Bremsschlauch**

L= 290

Schlüsselweite 1 [mm]: 14

CITROËN, PEUGEOT

24.5111-0300.3 330407

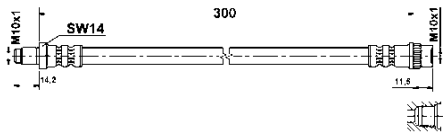

 **Bremsschlauch**

L= 300

Schlüsselweite 1 [mm]: 14

DACIA, RENAULT

24.5111-0301.3 330499

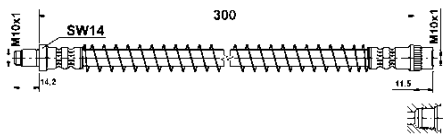

 **Bremsschlauch**

L= 300

Schlüsselweite 1 [mm]: 14

CITROËN, FIAT, LANCIA, PEUGEOT

24.5111-0306.3 330596

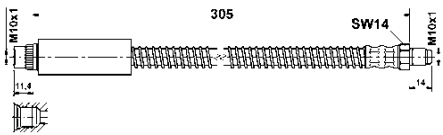

 **Bremsschlauch**

L= 305

Schlüsselweite 1 [mm]: 14

PEUGEOT

24.5111-0310.3 331393

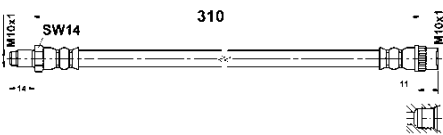

 **Bremsschlauch**

L= 310

Schlüsselweite 1 [mm]: 14

DACIA, RENAULT



24.5111-0317.3

330501

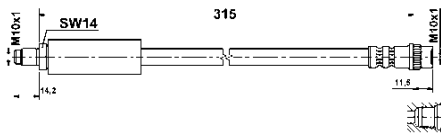

 **Bremsschlauch**

L= 315

Schlüsselweite 1 [mm]: 14

RENAULT

24.5111-0320.3

330487

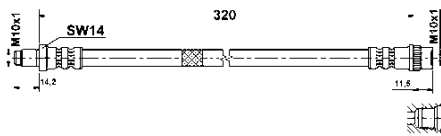

 **Bremsschlauch**

L= 320

Schlüsselweite 1 [mm]: 14

RENAULT

24.5111-0321.3

330597

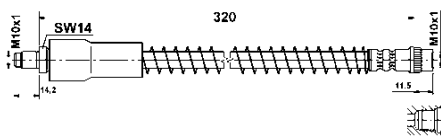

 **Bremsschlauch**

L= 320

Schlüsselweite 1 [mm]: 14

RENAULT

24.5111-0326.3

330766

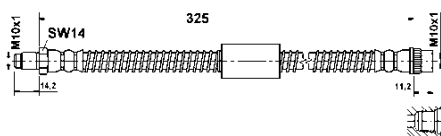

 **Bremsschlauch**

L= 326

Schlüsselweite 1 [mm]: 14

NISSAN, OPEL, RENAULT, VAUXHALL

24.5111-0330.3

330160

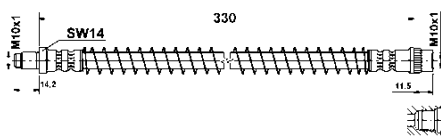

 **Bremsschlauch**

L= 330

Schlüsselweite 1 [mm]: 14

CITROËN, PEUGEOT

24.5111-0335.3 330778

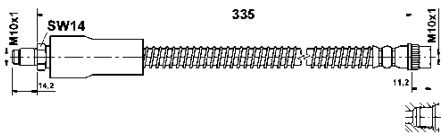

 **Bremsschlauch**

L= 335

Schlüsselweite 1 [mm]: 14

RENAULT

24.5111-0336.3 330570

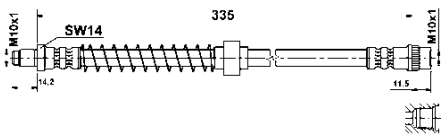

 **Bremsschlauch**

L= 335

Schlüsselweite 1 [mm]: 14

CITROËN, NISSAN, RENAULT

24.5111-0355.3 330757

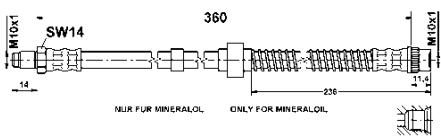

 **Bremsschlauch**

L= 360

Schlüsselweite 1 [mm]: 14

CITROËN

24.5111-0375.3 331128

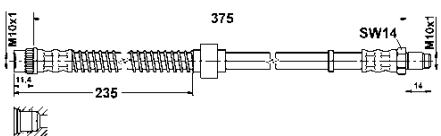

 **Bremsschlauch**

L= 375

Schlüsselweite 1 [mm]: 14

CITROËN

24.5111-0386.3 330503

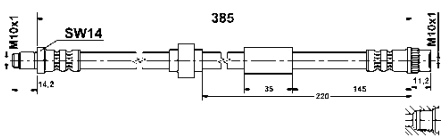

 **Bremsschlauch**

L= 385

Schlüsselweite 1 [mm]: 14

NISSAN, OPEL, RENAULT, VAUXHALL



24.5111-0390.3

330566

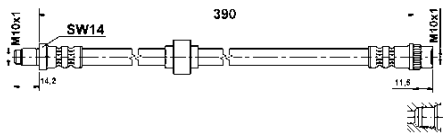

 **Bremsschlauch**

L= 390

Schlüsselweite 1 [mm]: 14

RENAULT

24.5111-0411.3

331394

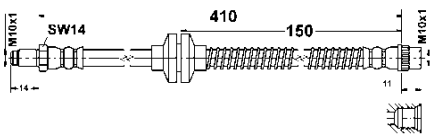

 **Bremsschlauch**

L= 410

Schlüsselweite 1 [mm]: 14

RENAULT

24.5111-0415.3

331506

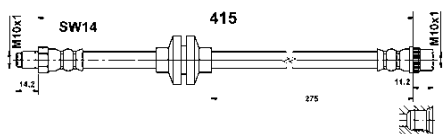

 **Bremsschlauch**

L= 415

Schlüsselweite 1 [mm]: 14

DACIA, RENAULT

24.5111-0420.3

330682

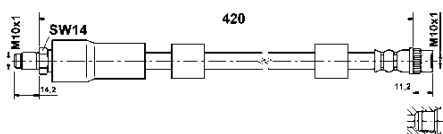

 **Bremsschlauch**

L= 420

Schlüsselweite 1 [mm]: 14

CITROËN, PEUGEOT

24.5111-0424.3

331014

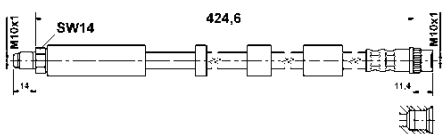

 **Bremsschlauch**

L= 424,6

Schlüsselweite 1 [mm]: 14

CITROËN, PEUGEOT

24.5111-0425.3

330278

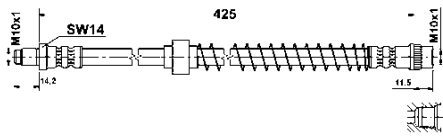

 **Bremsschlauch**

L= 425

Schlüsselweite 1 [mm]: 14

CITROËN

24.5111-0426.3

331347

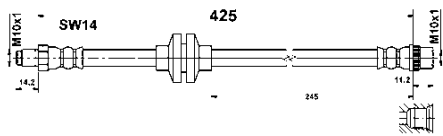

 **Bremsschlauch**

L= 425

Schlüsselweite 1 [mm]: 14

RENAULT

24.5111-0429.3

331015

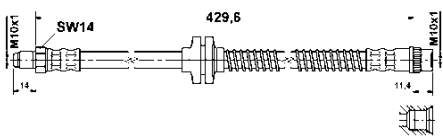

 **Bremsschlauch**

L= 429,6

Schlüsselweite 1 [mm]: 14

RENAULT

24.5111-0435.3

331538

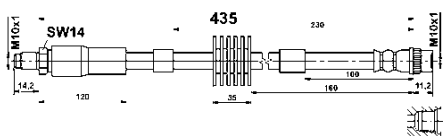

 **Bremsschlauch**

L= 425

Schlüsselweite 1 [mm]: 14

PEUGEOT

24.5111-0438.3

330568

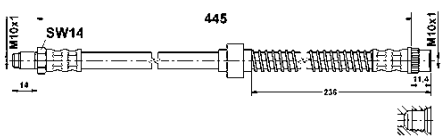

 **Bremsschlauch**

L= 445

Schlüsselweite 1 [mm]: 14

CITROËN, PEUGEOT

24.5111-0441.3

331507

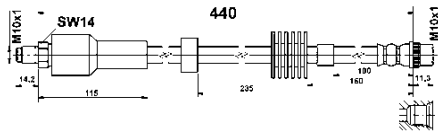

 **Bremsschlauch**

L= 440

Schlüsselweite 1 [mm]: 14

CITROËN, DS

24.5111-0445.3

330504

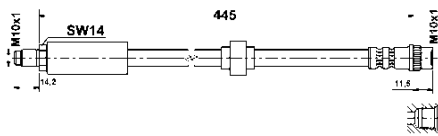

 **Bremsschlauch**

L= 445

Schlüsselweite 1 [mm]: 14

RENAULT

24.5111-0446.3

331055

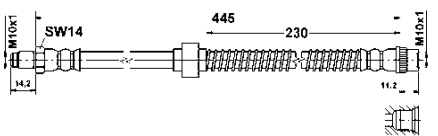

 **Bremsschlauch**

L= 445

Schlüsselweite 1 [mm]: 14

CITROËN, PEUGEOT

24.5111-0450.3

331557

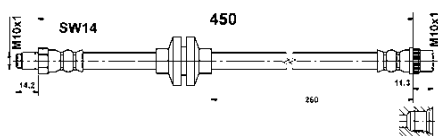

 **Bremsschlauch**

L= 450

Schlüsselweite 1 [mm]: 14

DACIA, RENAULT

24.5111-0455.3

330914

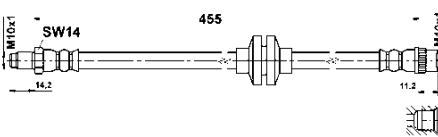

 **Bremsschlauch**

L= 455

Schlüsselweite 1 [mm]: 14

RENAULT

24.5111-0460.3

330603

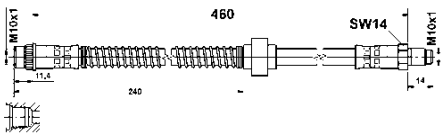

 **Bremsschlauch**

L= 460

Schlüsselweite 1 [mm]: 14

CITROËN, PEUGEOT

24.5111-0462.3

330555

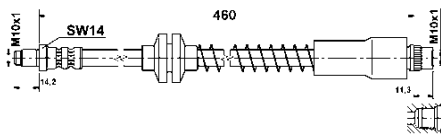

 **Bremsschlauch**

L= 460

Schlüsselweite 1 [mm]: 14

CITROËN, FIAT, LANCIA, PEUGEOT

24.5111-0485.3

331370

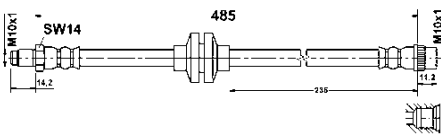

 **Bremsschlauch**

L= 485

Schlüsselweite 1 [mm]: 14

RENAULT

24.5111-0490.3

330598

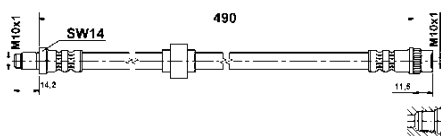

 **Bremsschlauch**

L= 490

Schlüsselweite 1 [mm]: 14

RENAULT

24.5111-0491.3

331604

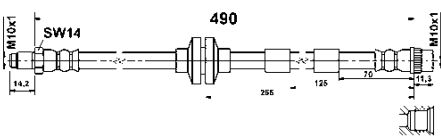

 **Bremsschlauch**

L= 490

Schlüsselweite 1 [mm]: 14

MERCEDES-BENZ

24.5111-0495.3

330505

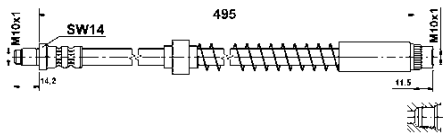

Bremsschlauch

L= 495

Schlüsselweite 1 [mm]: 14

PEUGEOT

24.5111-0496.3

331371

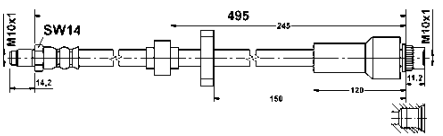

Bremsschlauch

L= 495

Schlüsselweite 1 [mm]: 14

CITROËN, DS, PEUGEOT

24.5111-0510.3

330819

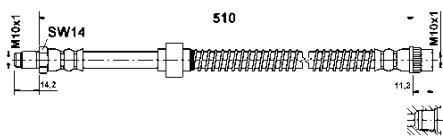

Bremsschlauch

L= 510

Schlüsselweite 1 [mm]: 14

NISSAN, OPEL, RENAULT, VAUXHALL

24.5111-0520.3

330506

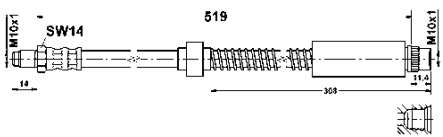

Bremsschlauch

L= 519

Schlüsselweite 1 [mm]: 14

PEUGEOT

24.5111-0535.3

330684

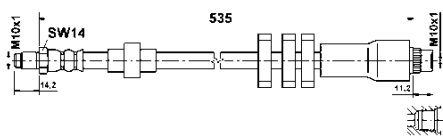

Bremsschlauch

L= 535

Schlüsselweite 1 [mm]: 14

PEUGEOT

24.5111-0550.3

330665

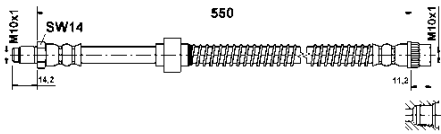

Bremsschlauch

L= 550

Schlüsselweite 1 [mm]: 14

CITROËN

24.5111-0595.3

331495

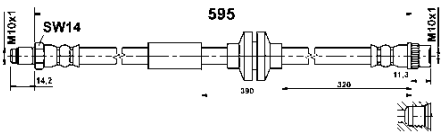

Bremsschlauch

L= 595

Schlüsselweite 1 [mm]: 14

OPEL, RENAULT, VAUXHALL

24.5112-0142.3

331016

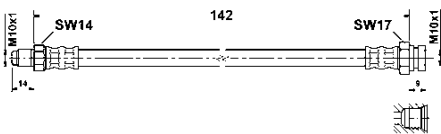

Bremsschlauch

L= 142

Schlüsselweite 2 [mm]: 17

Schlüsselweite 1 [mm]: 14

ABARTH, ALFA ROMEO, FIAT, OPEL, VAUXHALL

24.5112-0155.3

330507

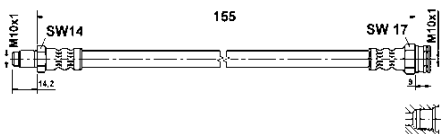

Bremsschlauch

L= 155

Schlüsselweite 2 [mm]: 17

Schlüsselweite 1 [mm]: 14

CITROËN, PEUGEOT

24.5112-0160.3

330612

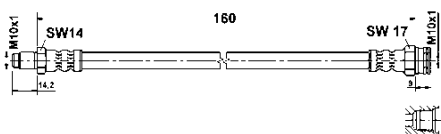

Bremsschlauch

L= 160

Schlüsselweite 2 [mm]: 17

Schlüsselweite 1 [mm]: 14

ALFA ROMEO, FIAT

24.5112-0185.3

330654

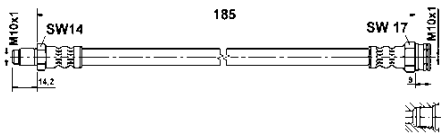

 **Bremsschlauch**

+ Halter

L= 185

Schlüsselweite 2 [mm]: 17

Schlüsselweite 1 [mm]: 14

FIAT

24.5112-0187.3

331150

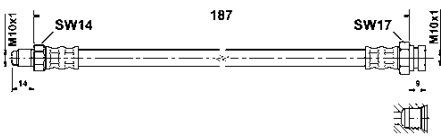

 **Bremsschlauch**

L= 187

Schlüsselweite 2 [mm]: 17

Schlüsselweite 1 [mm]: 14

CHRYSLER, FIAT, LANCIA

24.5112-0220.3

330613

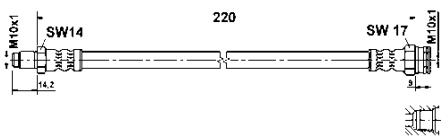

 **Bremsschlauch**

L= 220

Schlüsselweite 2 [mm]: 17

Schlüsselweite 1 [mm]: 14

FIAT

24.5112-0285.3

330604

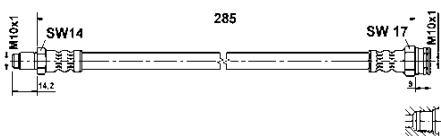

 **Bremsschlauch**

L= 285

Schlüsselweite 2 [mm]: 17

Schlüsselweite 1 [mm]: 14

SMART

24.5112-0295.3

330907

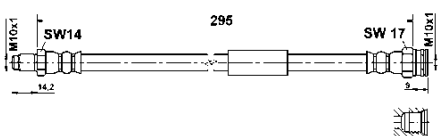

 **Bremsschlauch**

L= 295

Schlüsselweite 2 [mm]: 17

Schlüsselweite 1 [mm]: 14

FIAT

24.5112-0300.3

330696

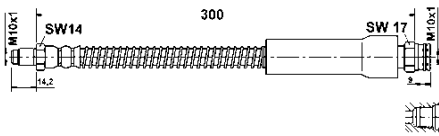

 **Bremsschlauch**

L= 300

Schlüsselweite 2 [mm]: 17

Schlüsselweite 1 [mm]: 14

PEUGEOT

24.5112-0315.3

330509

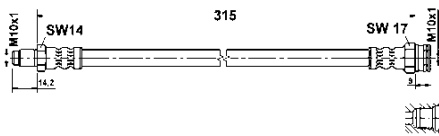

 **Bremsschlauch**

L= 315

Schlüsselweite 2 [mm]: 17

Schlüsselweite 1 [mm]: 14

CITROËN, PEUGEOT, RENAULT, SMART

24.5112-0325.3

330415

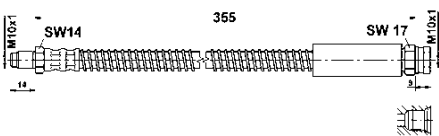

 **Bremsschlauch**

L= 355

Schlüsselweite 2 [mm]: 17

Schlüsselweite 1 [mm]: 14

CITROËN, PEUGEOT

24.5112-0339.3

330771

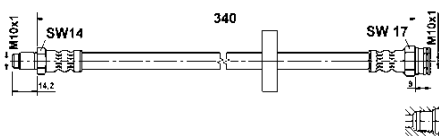

 **Bremsschlauch**

L= 340

Schlüsselweite 2 [mm]: 17

Schlüsselweite 1 [mm]: 14

SKODA

24.5112-0340.3

330511

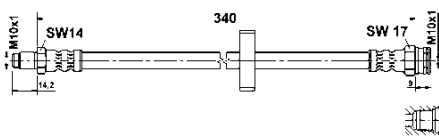

 **Bremsschlauch**

L= 340

Schlüsselweite 2 [mm]: 17

Schlüsselweite 1 [mm]: 14

CITROËN, FIAT, PEUGEOT

24.5112-0341.3

330655

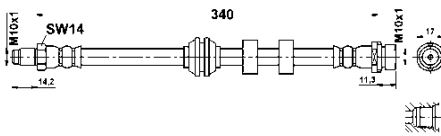

 **Bremsschlauch**

L= 340

Schlüsselweite 2 [mm]: 17

Schlüsselweite 1 [mm]: 14

FORD

24.5112-0355.3

330758

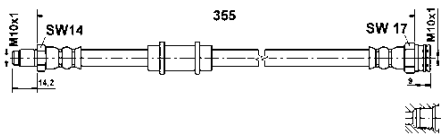

 **Bremsschlauch**

L= 355

Schlüsselweite 2 [mm]: 17

Schlüsselweite 1 [mm]: 14

FIAT

24.5112-0356.3

331129

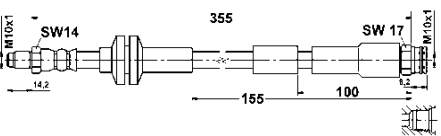

 **Bremsschlauch**

L= 355

Schlüsselweite 2 [mm]: 17

Schlüsselweite 1 [mm]: 14

ABARTH, CHRYSLER, FIAT, FORD, LANCIA

24.5112-0361.3

330649

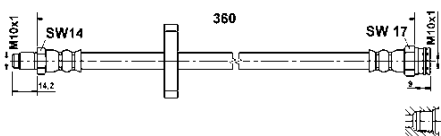

 **Bremsschlauch**

+ Halter

L= 360

Schlüsselweite 2 [mm]: 17

Schlüsselweite 1 [mm]: 14

CITROËN, PEUGEOT

24.5112-0370.3

330515

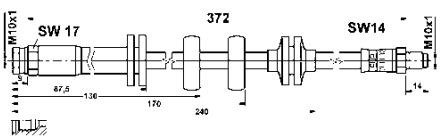



 **Bremsschlauch**

L= 372

Schlüsselweite 2 [mm]: 17

Schlüsselweite 1 [mm]: 14

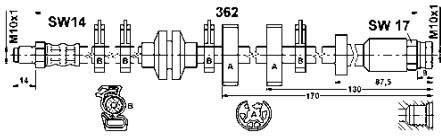

FIAT, LANCIA

24.5112-0376.3**330514**

Bremsschlauch

L= 362

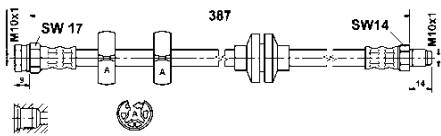
Schlüsselweite 2 [mm]: 17



Schlüsselweite 1 [mm]: 14

FIAT, LANCIA**24.5112-0387.3****330519**

Bremsschlauch

L= 387

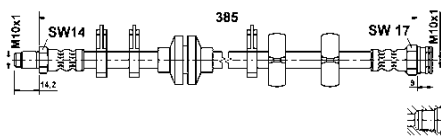
Schlüsselweite 2 [mm]: 17



Schlüsselweite 1 [mm]: 14

ALFA ROMEO, FIAT**24.5112-0388.3****330518**

Bremsschlauch

L= 385

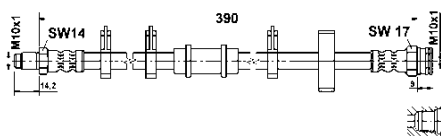
Schlüsselweite 2 [mm]: 17

Schlüsselweite 1 [mm]: 14



ALFA ROMEO, FIAT**24.5112-0390.3****330517**

Bremsschlauch

mit Klemmhalter

L= 390

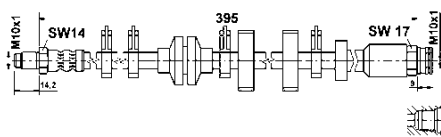
Schlüsselweite 2 [mm]: 17

Schlüsselweite 1 [mm]: 14



FIAT**24.5112-0395.3****330521**

Bremsschlauch

L= 395

Schlüsselweite 2 [mm]: 17

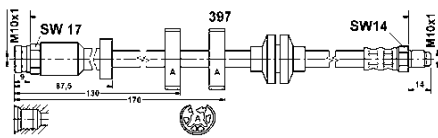
Schlüsselweite 1 [mm]: 14



FIAT, LANCIA

24.5112-0396.3**330520**

Bremsschlauch

L= 397

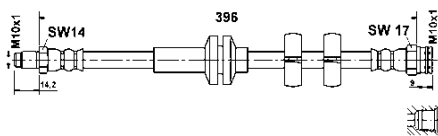
Schlüsselweite 2 [mm]: 17



Schlüsselweite 1 [mm]: 14

FIAT, LANCIA**24.5112-0397.3****330666**

Bremsschlauch

L= 396

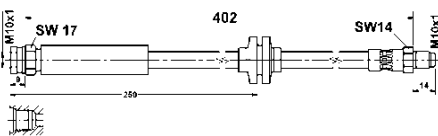
Schlüsselweite 2 [mm]: 17



Schlüsselweite 1 [mm]: 14

ALFA ROMEO**24.5112-0402.3****331297**

Bremsschlauch

L= 402

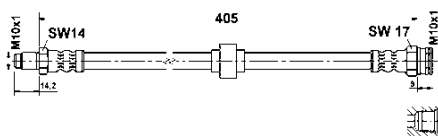
Schlüsselweite 2 [mm]: 17



Schlüsselweite 1 [mm]: 14

ALFA ROMEO, CITROËN, FIAT, OPEL, PEUGEOT, VAUXHALL**24.5112-0405.3****330428**

Bremsschlauch

L= 405

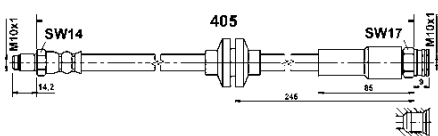
Schlüsselweite 2 [mm]: 17

Schlüsselweite 1 [mm]: 14

PEUGEOT**24.5112-0406.3****331496**

Bremsschlauch

L= 405

Schlüsselweite 2 [mm]: 17

Schlüsselweite 1 [mm]: 14

FIAT, JEEP, OPEL, VAUXHALL

24.5112-0407.3

331459

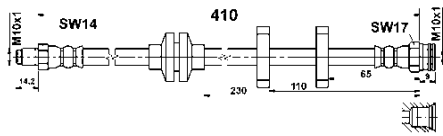

 **Bremsschlauch**

L= 410

Schlüsselweite 2 [mm]: 17

Schlüsselweite 1 [mm]: 14

CHRYSLER, FIAT, LANCIA

24.5112-0408.3

330667

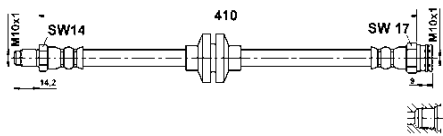

 **Bremsschlauch**

L= 410

Schlüsselweite 2 [mm]: 17

Schlüsselweite 1 [mm]: 14

ALFA ROMEO

24.5112-0414.3

331453

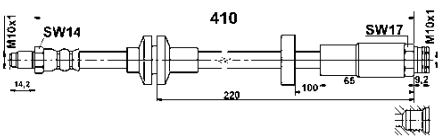

 **Bremsschlauch**

L= 410

Schlüsselweite 2 [mm]: 17

Schlüsselweite 1 [mm]: 14

ALFA ROMEO

24.5112-0417.3

331298

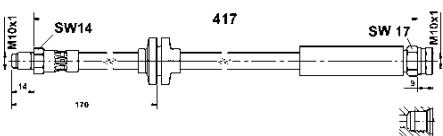

 **Bremsschlauch**

L= 417

Schlüsselweite 2 [mm]: 17

Schlüsselweite 1 [mm]: 14

CITROËN, FIAT, PEUGEOT

24.5112-0430.3

330615

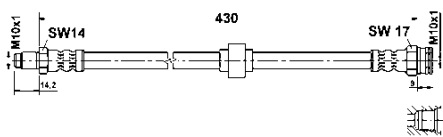

 **Bremsschlauch**

L= 430

Schlüsselweite 2 [mm]: 17

Schlüsselweite 1 [mm]: 14

PEUGEOT

24.5112-0431.3

331502

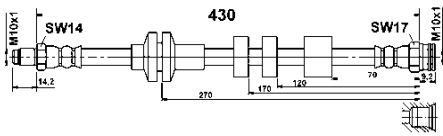

 **Bremsschlauch**

L= 430

Schlüsselweite 2 [mm]: 17

Schlüsselweite 1 [mm]: 14

ALFA ROMEO

24.5112-0433.3

330522

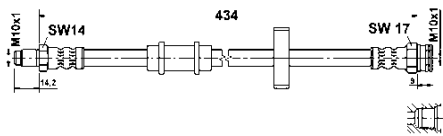

 **Bremsschlauch**

L= 434

Schlüsselweite 2 [mm]: 17

Schlüsselweite 1 [mm]: 14

FIAT

24.5112-0437.3

330886

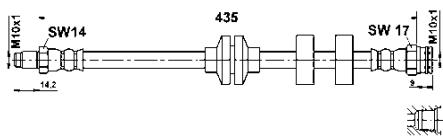

 **Bremsschlauch**

L= 435

Schlüsselweite 2 [mm]: 17

Schlüsselweite 1 [mm]: 14

ALFA ROMEO, FIAT

24.5112-0440.3

330887

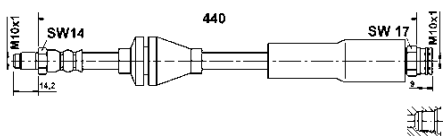

 **Bremsschlauch**

L= 440

Schlüsselweite 2 [mm]: 17

Schlüsselweite 1 [mm]: 14

FIAT

24.5112-0445.3

330564

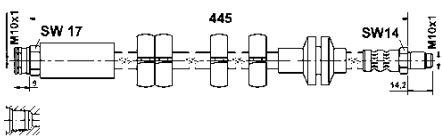

 **Bremsschlauch**

L= 445

Schlüsselweite 2 [mm]: 17

Schlüsselweite 1 [mm]: 14

FIAT

24.5112-0454.3

331360

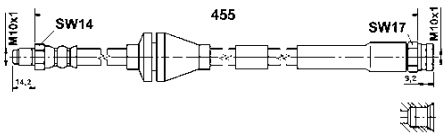

 **Bremsschlauch**

L= 454

Schlüsselweite 2 [mm]: 17

Schlüsselweite 1 [mm]: 14

FIAT

24.5112-0455.3

330527

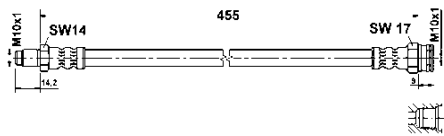

 **Bremsschlauch**

L= 455

Schlüsselweite 2 [mm]: 17

Schlüsselweite 1 [mm]: 14

RENAULT

24.5112-0456.3

330875

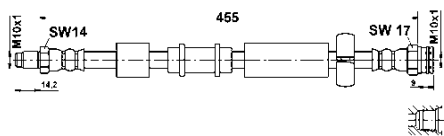

 **Bremsschlauch**

L= 455

Schlüsselweite 2 [mm]: 17

Schlüsselweite 1 [mm]: 14

FIAT, LANCIA

24.5112-0460.3

330599

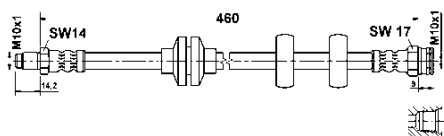

 **Bremsschlauch**

L= 460

Schlüsselweite 2 [mm]: 17

Schlüsselweite 1 [mm]: 14

FIAT

24.5112-0461.3

330616

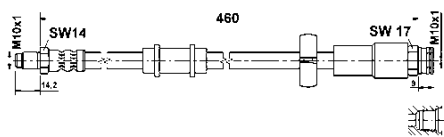

 **Bremsschlauch**

mit Klemhalter

L= 460

Schlüsselweite 2 [mm]: 17

Schlüsselweite 1 [mm]: 14

CITROËN, FIAT, PEUGEOT

24.5112-0465.3

330526

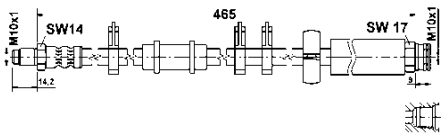

 **Bremsschlauch**

mit Klemmhalter

L= 465

Schlüsselweite 2 [mm]: 17

Schlüsselweite 1 [mm]: 14

CITROËN, FIAT, PEUGEOT

24.5112-0466.3

330579

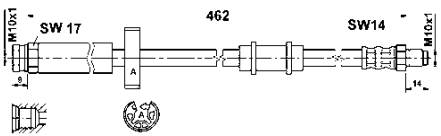

 **Bremsschlauch**

ohne Klemmhalter

L= 462

Schlüsselweite 2 [mm]: 17

Schlüsselweite 1 [mm]: 14

CITROËN, FIAT, PEUGEOT

24.5112-0470.3

331460

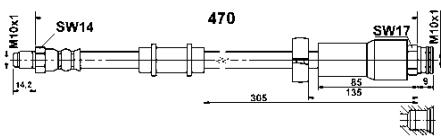

 **Bremsschlauch**

L= 470

Schlüsselweite 2 [mm]: 17

Schlüsselweite 1 [mm]: 14

CITROËN, FIAT, PEUGEOT

24.5112-0475.3

330698

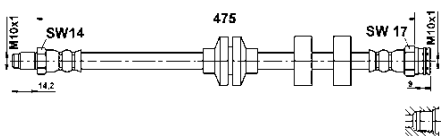

 **Bremsschlauch**

L= 475

Schlüsselweite 2 [mm]: 17

Schlüsselweite 1 [mm]: 14

FIAT

24.5112-0477.3

331299

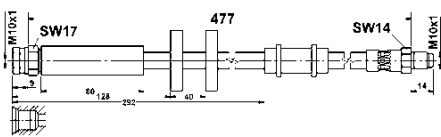

 **Bremsschlauch**

L= 477

Schlüsselweite 2 [mm]: 17

Schlüsselweite 1 [mm]: 14

CITROËN, FIAT, PEUGEOT

24.5112-0490.3

330876

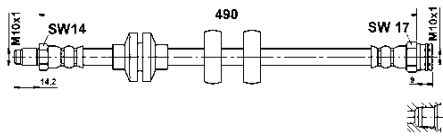

 **Bremsschlauch**

L= 490

Schlüsselweite 2 [mm]: 17

Schlüsselweite 1 [mm]: 14

FIAT

24.5112-0492.3

331217

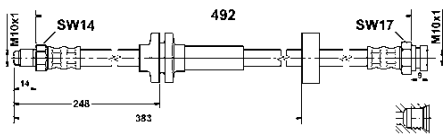

 **Bremsschlauch**

L= 492

Schlüsselweite 2 [mm]: 17

Schlüsselweite 1 [mm]: 14

CITROËN, FIAT, PEUGEOT

24.5113-0170.3

331361

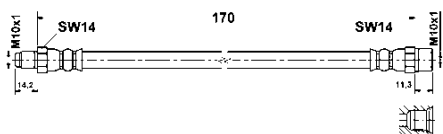

 **Bremsschlauch**

L= 170

Schlüsselweite 1 [mm]: 14

VW

24.5113-0209.3

331300

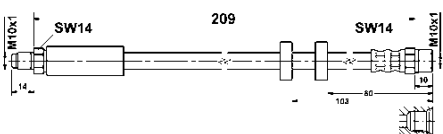

 **Bremsschlauch**

L= 209

Schlüsselweite 1 [mm]: 14

AUDI

24.5113-0220.3

331318

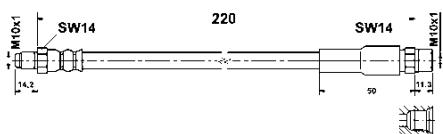

 **Bremsschlauch**

L= 215

Schlüsselweite 1 [mm]: 14

AUDI

24.5113-0275.3

330653

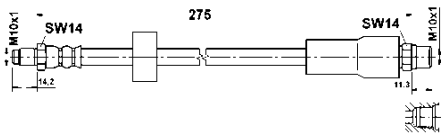

 **Bremsschlauch**

+ Halter

L= 275

Schlüsselweite 1 [mm]: 14

BMW

24.5113-0283.3

331395

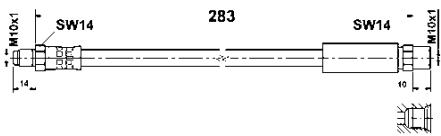

 **Bremsschlauch**

L= 283

Schlüsselweite 1 [mm]: 14

BMW

24.5113-0423.3

331396

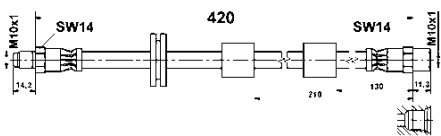

 **Bremsschlauch**

L= 420

Schlüsselweite 1 [mm]: 14

BMW

24.5113-0440.3

331239

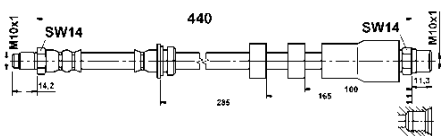

 **Bremsschlauch**

L= 440

Schlüsselweite 2 [mm]: 17

Schlüsselweite 1 [mm]: 14

BMW

24.5113-0445.3

331539



 **Bremsschlauch**

L= 490

L= 446

Schlüsselweite 1 [mm]: 17

AUDI

24.5113-0483.3

331397

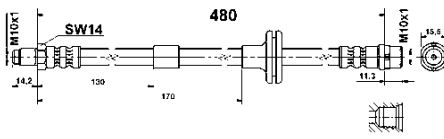

 **Bremsschlauch**

L= 480

Schlüsselweite 1 [mm]: 14

MERCEDES-BENZ

24.5113-0515.3

330668

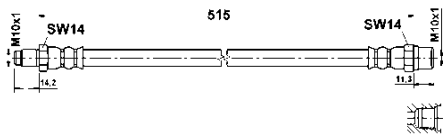

 **Bremsschlauch**

L= 515

Schlüsselweite 1 [mm]: 14

MERCEDES-BENZ

24.5113-0540.3

331301

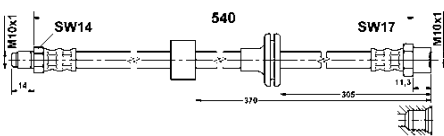

 **Bremsschlauch**

L= 540

Schlüsselweite 2 [mm]: 17

Schlüsselweite 1 [mm]: 14

MERCEDES-BENZ

24.5117-0195.3

330565

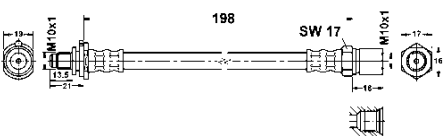

 **Bremsschlauch**

L= 198

Schlüsselweite 2 [mm]: 19

Schlüsselweite 1 [mm]: 17

OPEL, SAAB, VAUXHALL

24.5117-0205.3

330669

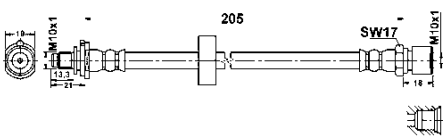

 **Bremsschlauch**

L= 205

Schlüsselweite 2 [mm]: 19

Schlüsselweite 1 [mm]: 17

SAAB

24.5118-0420.3

330444

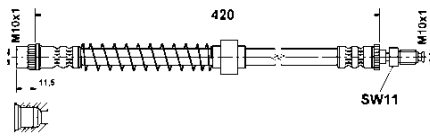

 **Bremsschlauch**

L= 420

Schlüsselweite 1 [mm]: 11

PEUGEOT

24.5118-0471.3

330528

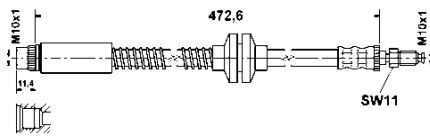

 **Bremsschlauch**

L= 473

Schlüsselweite 1 [mm]: 11

CITROËN, FIAT, LANCIA, PEUGEOT

24.5118-0520.3

330600

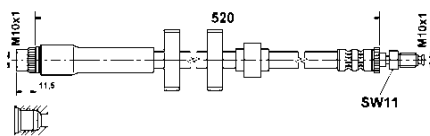

 **Bremsschlauch**

L= 520

Schlüsselweite 1 [mm]: 11

PEUGEOT

24.5118-0688.3

331419

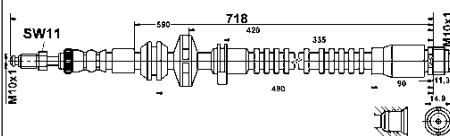

 **Bremsschlauch**

L= 718

Schlüsselweite 1 [mm]: 11

BMW, PORSCHE

24.5119-0447.3

330990

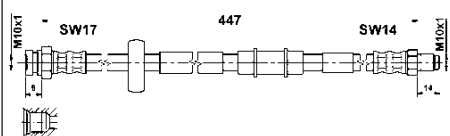

 **Bremsschlauch**

L= 447

Schlüsselweite 2 [mm]: 17

Schlüsselweite 1 [mm]: 14

LANCIA

24.5119-0477.3

330991

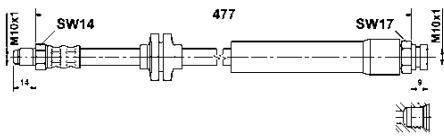

 **Bremsschlauch**

L= 477

Schlüsselweite 2 [mm]: 17

Schlüsselweite 1 [mm]: 14

FIAT

24.5123-0240.3

330759

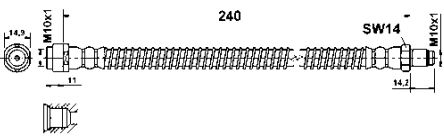

 **Bremsschlauch**

L= 240

Schlüsselweite 2 [mm]: 15

Schlüsselweite 1 [mm]: 14

MERCEDES-BENZ

24.5123-0281.3

330877

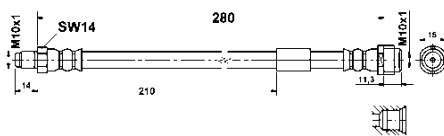

 **Bremsschlauch**

L= 280

MERCEDES-BENZ

24.5123-0295.3

330820

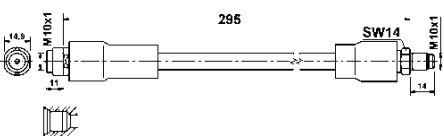

 **Bremsschlauch**

L= 295

Schlüsselweite 2 [mm]: 15

Schlüsselweite 1 [mm]: 14

MERCEDES-BENZ

24.5123-0328.3

330910

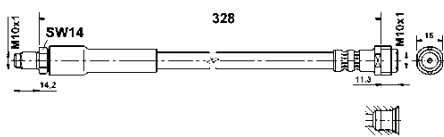

 **Bremsschlauch**

L= 328

Schlüsselweite 2 [mm]: 15

Schlüsselweite 1 [mm]: 14

MERCEDES-BENZ



24.5123-0350.3

330963

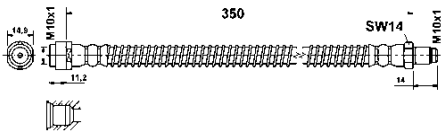

 **Bremsschlauch**

L= 350

Schlüsselweite 2 [mm]: 15

Schlüsselweite 1 [mm]: 14

MERCEDES-BENZ

24.5123-0380.3

331256

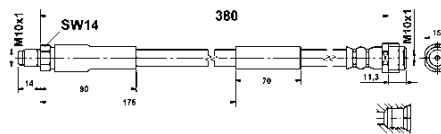

 **Bremsschlauch**

L= 380

Schlüsselweite 2 [mm]: 15

Schlüsselweite 1 [mm]: 14

MERCEDES-BENZ

24.5123-0545.3

331240

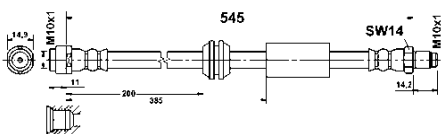

 **Bremsschlauch**

L= 545

Schlüsselweite 2 [mm]: 15

Schlüsselweite 1 [mm]: 14

MERCEDES-BENZ

24.5123-0610.3

331241

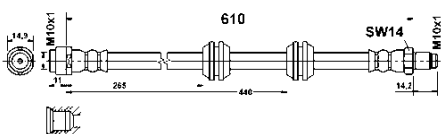

 **Bremsschlauch**

L= 610

Schlüsselweite 2 [mm]: 15

Schlüsselweite 1 [mm]: 14

MERCEDES-BENZ

24.5124-0252.3

331218

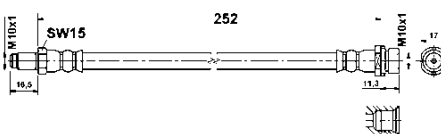

 **Bremsschlauch**

L= 252

Schlüsselweite 2 [mm]: 17

Schlüsselweite 1 [mm]: 15

FORD

24.5124-0410.3

330760

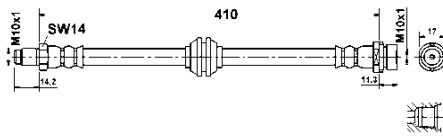

 **Bremsschlauch**

L= 410

Schlüsselweite 2 [mm]: 17

Schlüsselweite 1 [mm]: 14

FORD

24.5124-0411.3

330774

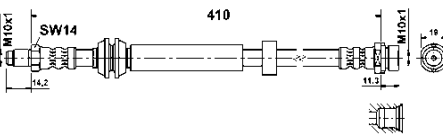

 **Bremsschlauch**

L= 410

Schlüsselweite 2 [mm]: 19

Schlüsselweite 1 [mm]: 14

FORD

24.5124-0420.3

331276

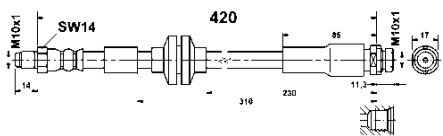

 **Bremsschlauch**

L= 420

Schlüsselweite 2 [mm]: 17

Schlüsselweite 1 [mm]: 14

FORD

24.5125-0230.3

331277

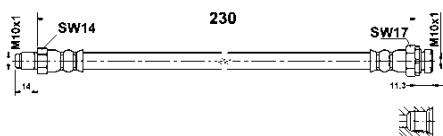

 **Bremsschlauch**

L= 230

Schlüsselweite 2 [mm]: 17

Schlüsselweite 1 [mm]: 14

BMW

24.5125-0323.3

330911

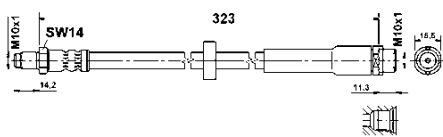

 **Bremsschlauch**

L= 323

Schlüsselweite 2 [mm]: 15,5

Schlüsselweite 1 [mm]: 14

AUDI

24.5125-0555.3 331348

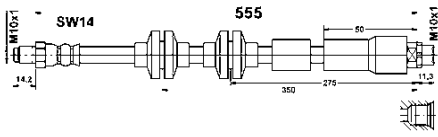

 **Bremsschlauch**
 L= 555
 Schlüsselweite 2 [mm]: 17
 Schlüsselweite 1 [mm]: 14
BMW

24.5126-0474.3 331017

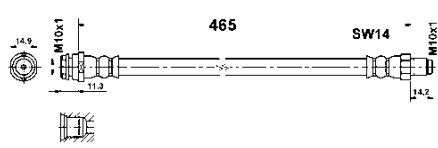

 **Bremsschlauch**
 L= 465
 Schlüsselweite 1 [mm]: 14
MERCEDES-BENZ

24.5127-0305.3 330578

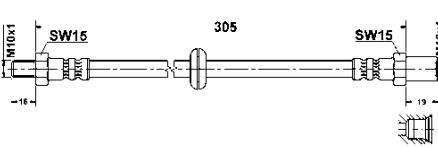

 **Bremsschlauch**
 L= 305
 Schlüsselweite 1 [mm]: 17
LADA

24.5130-0526.3 330584

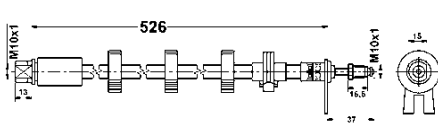

 **Bremsschlauch**
 L= 526
 Schlüsselweite 2 [mm]: 15
 Schlüsselweite 1 [mm]: 11
PEUGEOT

24.5130-0527.3 330585

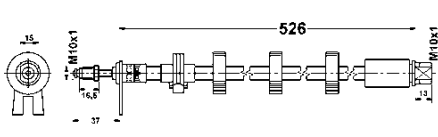

 **Bremsschlauch**
 L= 526
 Schlüsselweite 2 [mm]: 15
 Schlüsselweite 1 [mm]: 11
PEUGEOT

24.5131-0415.3 331238

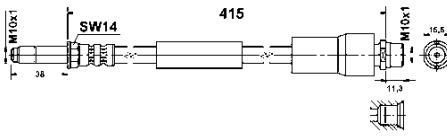

 **Bremsschlauch**

L= 415
Schlüsselweite 1 [mm]: 14
MERCEDES-BENZ, VW

24.5131-0495.3 330677

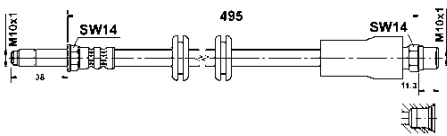

 **Bremsschlauch**

L= 495
Schlüsselweite 1 [mm]: 14
MERCEDES-BENZ

24.5133-0310.3 331197

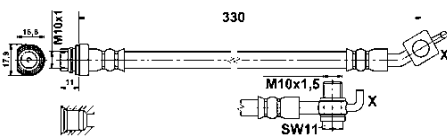

 **Bremsschlauch**

mit Hohlschraube
M10x1,5
L= 330
Schlüsselweite 2 [mm]: 17
Schlüsselweite 1 [mm]: 11
FORD, VOLVO

24.5133-0311.3 331198

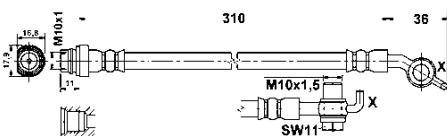

 **Bremsschlauch**

mit Hohlschraube
M10x1,5
L= 310
Schlüsselweite 2 [mm]: 17
Schlüsselweite 1 [mm]: 11
FORD, VOLVO

24.5134-0320.3 331567

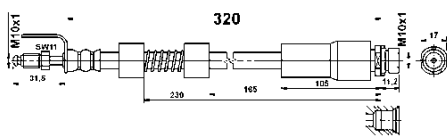

 **Bremsschlauch**

L= 320
Schlüsselweite 2 [mm]: 17
Schlüsselweite 1 [mm]: 11
FORD



24.5134-0457.3

330752

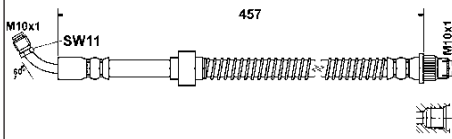

Bremsschlauch

L= 457

Schlüsselweite 1 [mm]: 11

NISSAN, OPEL, RENAULT, VAUXHALL

24.5134-0468.3

330704

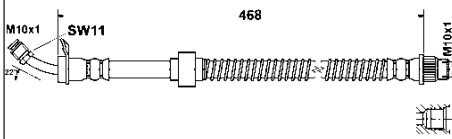

Bremsschlauch

L= 468

Schlüsselweite 1 [mm]: 11

NISSAN, OPEL, RENAULT, VAUXHALL

24.5134-0469.3

331479

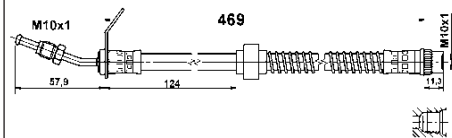

Bremsschlauch

L= 469

Schlüsselweite 1 [mm]: 11

RENAULT

24.5134-0518.3

330705

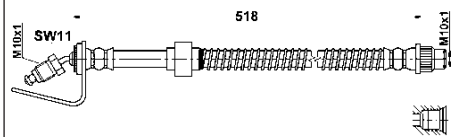

Bremsschlauch

L= 518

Schlüsselweite 1 [mm]: 11

OPEL, RENAULT, VAUXHALL

24.5134-0562.3

330706

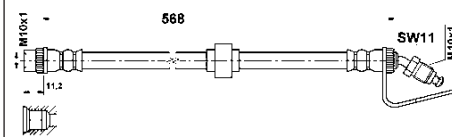

Bremsschlauch

L= 568

Schlüsselweite 1 [mm]: 11

OPEL, RENAULT, VAUXHALL

24.5134-0689.3

331558

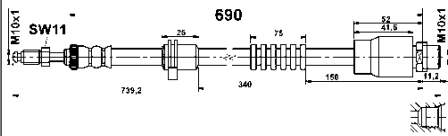

 **Bremsschlauch**

L= 690

Schlüsselweite 1 [mm]: 11

BMW

24.5135-0280.3

330775

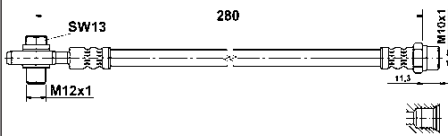

 **Bremsschlauch**

L= 280

Schlüsselweite 1 [mm]: 13

AUDI

24.5137-0221.3

331302

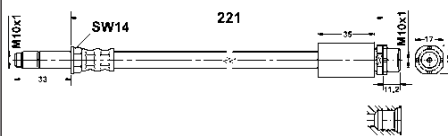

 **Bremsschlauch**

L= 221

Schlüsselweite 2 [mm]: 17

Schlüsselweite 1 [mm]: 14

BMW

24.5137-0385.3

331089

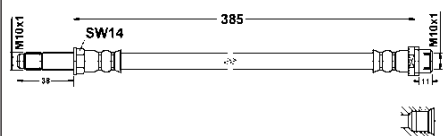

 **Bremsschlauch**

L= 385

Schlüsselweite 1 [mm]: 14

MERCEDES-BENZ, VW

24.5137-0470.3

331090

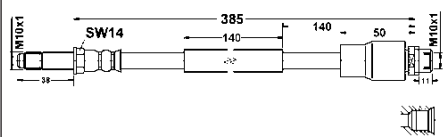

 **Bremsschlauch**

L= 470

Schlüsselweite 1 [mm]: 14

MERCEDES-BENZ, VW

24.5137-0490.3

330964

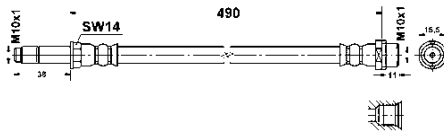

 **Bremsschlauch**

L= 490

Schlüsselweite 1 [mm]: 14

MERCEDES-BENZ

24.5138-0263.3

330885

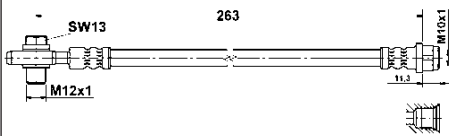

 **Bremsschlauch**

L= 263

Schlüsselweite 1 [mm]: 13

AUDI, SEAT

24.5140-0194.3

331383

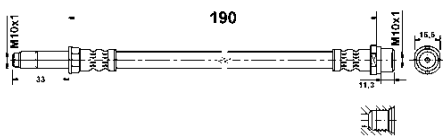

 **Bremsschlauch**

L= 190

Schlüsselweite 2 [mm]: 17

Schlüsselweite 1 [mm]: 15

VW

24.5140-0222.3

331410

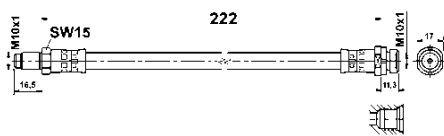

 **Bremsschlauch**

L= 222

Schlüsselweite 2 [mm]: 17

Schlüsselweite 1 [mm]: 15

FORD

24.5140-0240.3

330947

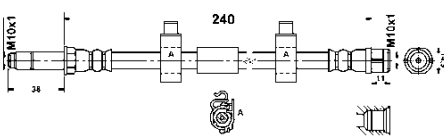

 **Bremsschlauch**

L= 240

Schlüsselweite 2 [mm]: 15

Schlüsselweite 1 [mm]: 14

VW

24.5140-0241.3

330948

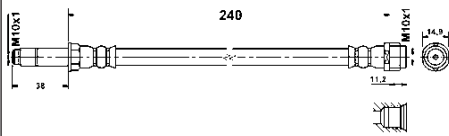

 **Bremsschlauch**

L= 240

Schlüsselweite 2 [mm]: 15

Schlüsselweite 1 [mm]: 14

VW

24.5140-0256.3

331445

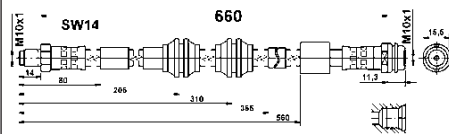

 **Bremsschlauch**

L= 660

Schlüsselweite 2 [mm]: 15,5

Schlüsselweite 1 [mm]: 14

MERCEDES-BENZ

24.5140-0354.3

331542

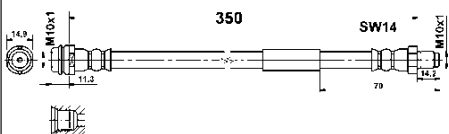

 **Bremsschlauch**

L= 380

L= 350

Schlüsselweite 1 [mm]: 14

MERCEDES-BENZ

24.5140-0396.3

331372

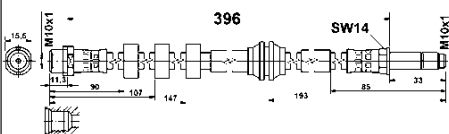

 **Bremsschlauch**

L= 396

Schlüsselweite 2 [mm]: 15,5

Schlüsselweite 1 [mm]: 14

AUDI, PORSCHE

24.5140-0405.3

331576

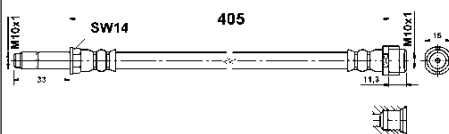

 **Bremsschlauch**

L= 405

Schlüsselweite 2 [mm]: 15,5

Schlüsselweite 1 [mm]: 14

MERCEDES-BENZ

24.5140-0406.3

331480

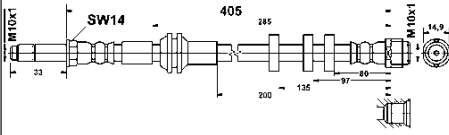

Bremsschlauch

L= 405

Schlüsselweite 2 [mm]: 15,5

Schlüsselweite 1 [mm]: 14

AUDI

24.5140-0420.3

331503

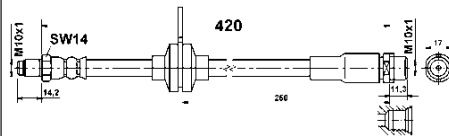

Bremsschlauch

L= 420

Schlüsselweite 2 [mm]: 17

Schlüsselweite 1 [mm]: 14

FORD

24.5140-0455.3

331577

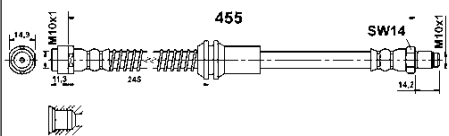

Bremsschlauch

L= 455

Schlüsselweite 1 [mm]: 14

MERCEDES-BENZ

24.5140-0493.3

331559

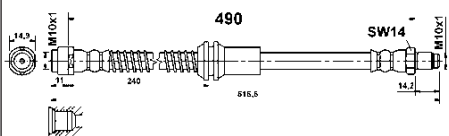

Bremsschlauch

L= 490

Schlüsselweite 1 [mm]: 14

MERCEDES-BENZ

24.5140-0495.3

331446

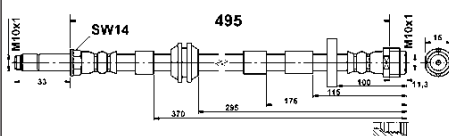

Bremsschlauch

L= 495

Schlüsselweite 2 [mm]: 15

Schlüsselweite 1 [mm]: 14

AUDI

24.5140-0498.3 330912

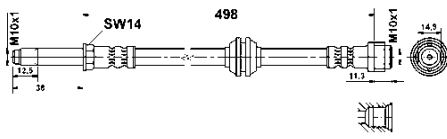



 **Bremsschlauch**

L= 498
Schlüsselweite 2 [mm]: 15
Schlüsselweite 1 [mm]: 14

MERCEDES-BENZ

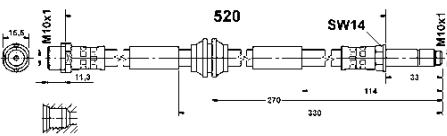
24.5140-0514.3 331290





 **Bremsschlauch**

L= 520
Schlüsselweite 2 [mm]: 15,5
Schlüsselweite 1 [mm]: 14

VW

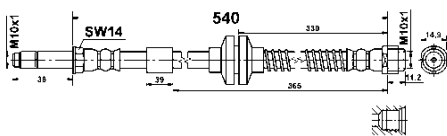
24.5140-0540.3 331563





 **Bremsschlauch**

L= 578
L= 540
Schlüsselweite 2 [mm]: 15
Schlüsselweite 1 [mm]: 14

VW

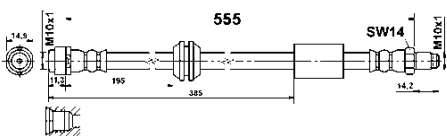
24.5140-0555.3 331578





 **Bremsschlauch**

L= 555
Schlüsselweite 1 [mm]: 14

MERCEDES-BENZ

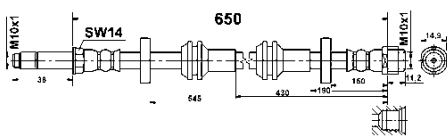
24.5140-0650.3 331500



 **Bremsschlauch**

L= 650
Schlüsselweite 2 [mm]: 15,5
Schlüsselweite 1 [mm]: 14

AUDI

24.5140-0670.3

331501

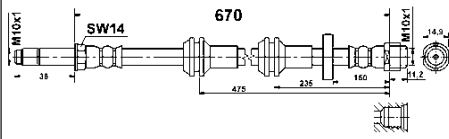

Bremsschlauch

L= 670

Schlüsselweite 2 [mm]: 15,5

Schlüsselweite 1 [mm]: 14

AUDI

24.5141-0320.3

330949

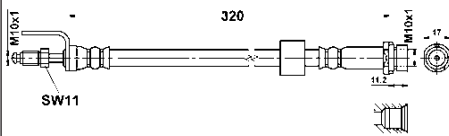

Bremsschlauch

L= 320

Schlüsselweite 2 [mm]: 17

Schlüsselweite 1 [mm]: 11

FORD

24.5141-0473.3

331303

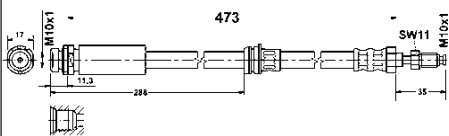

Bremsschlauch

L= 473

Schlüsselweite 2 [mm]: 17

Schlüsselweite 1 [mm]: 11

FORD, MAZDA

24.5142-0290.3

330950

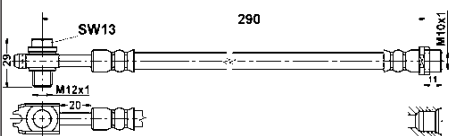

Bremsschlauch

mit Hohlschraube

L= 290

Schlüsselweite 1 [mm]: 13

VW

24.5143-0257.3

331167

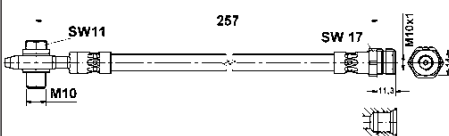

Bremsschlauch

mit Hohlschraube

L= 257

Schlüsselweite 1 [mm]: 11

AUDI, SEAT, VW

24.5143-0439.3

331411

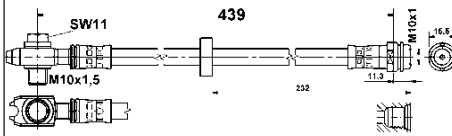

 **Bremsschlauch**

mit Hohlschraube

M10x1

L= 439

Schlüsselweite 2 [mm]: 15

Schlüsselweite 1 [mm]: 11

AUDI, SEAT, SKODA, VW

24.5143-0515.3

331564

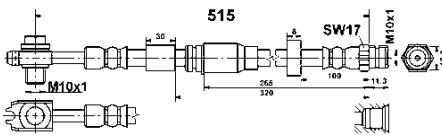

 **Bremsschlauch**

mit Hohlschraube

M10x1,5

L= 515

Schlüsselweite 1 [mm]: 17

SEAT, SKODA, VW

24.5143-0534.3

331490

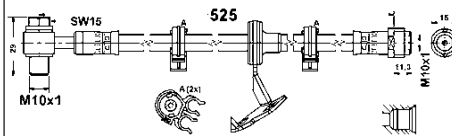

 **Bremsschlauch**

L= 525

Schlüsselweite 1 [mm]: 15

MERCEDES-BENZ

24.5143-0535.3

331491

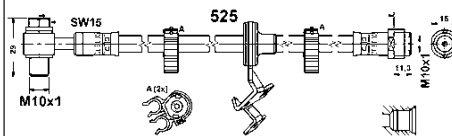

 **Bremsschlauch**

L= 525

Schlüsselweite 1 [mm]: 15

MERCEDES-BENZ

24.5143-0544.3

331420

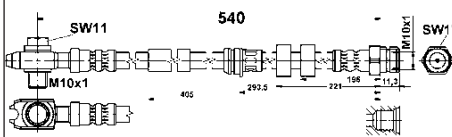

 **Bremsschlauch**

mit Hohlschraube

L= 540

Schlüsselweite 2 [mm]: 17

Schlüsselweite 1 [mm]: 11

SEAT, SKODA, VW

24.5143-0553.3

331568

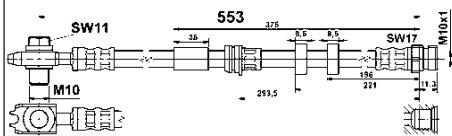

Bremsschlauch

mit Hohlschraube

M10

L= 553

Schlüsselweite 2 [mm]: 17

Schlüsselweite 1 [mm]: 11

AUDI, SEAT, VW

24.5143-0564.3

331433

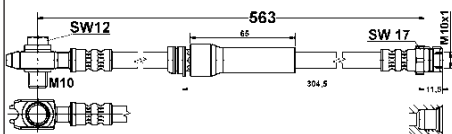

Bremsschlauch

mit Hohlschraube

M10

L= 563

Schlüsselweite 1 [mm]: 12

AUDI, SEAT, SKODA, VW

24.5143-0569.3

331398

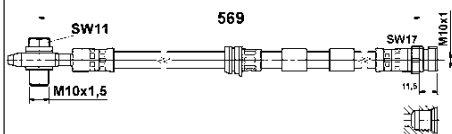

Bremsschlauch

mit Hohlschraube

M10x1,5

L= 569

Schlüsselweite 2 [mm]: 17

Schlüsselweite 1 [mm]: 11

AUDI, SEAT, SKODA, VW

24.5143-0578.3

331168

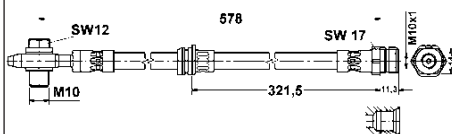

Bremsschlauch

mit Hohlschraube

L= 578

Schlüsselweite 1 [mm]: 12

AUDI, VW

24.5143-0584.3

331540

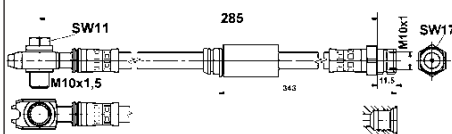

Bremsschlauch

mit Hohlschraube

M10x1,5

L= 284

Schlüsselweite 2 [mm]: 17

Schlüsselweite 1 [mm]: 11

VW

24.5144-0410.3

331242

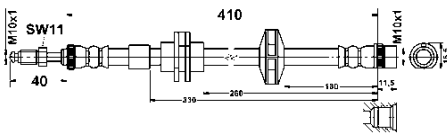

 **Bremsschlauch**

L= 410

Schlüsselweite 1 [mm]: 11

RENAULT

24.5144-0455.3

331201

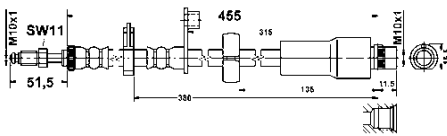

 **Bremsschlauch**

L= 455

Schlüsselweite 1 [mm]: 11

CITROËN, FIAT, PEUGEOT

24.5144-0480.3

330961

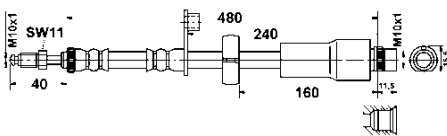

 **Bremsschlauch**

L= 480

Schlüsselweite 1 [mm]: 11

CITROËN, DS, PEUGEOT

24.5144-0500.3

331169

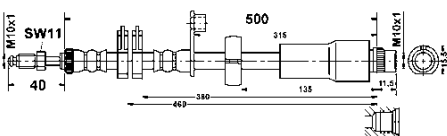

 **Bremsschlauch**

L= 500

Schlüsselweite 1 [mm]: 11

CITROËN, PEUGEOT

24.5145-0176.3

330965

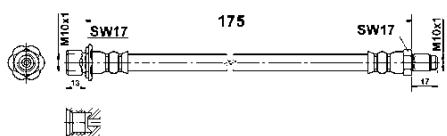

 **Bremsschlauch**

Innengewinde 1 [mm]: M10x1

L= 175

Schlüsselweite 1 [mm]: 17

TOYOTA

24.5146-0330.3

330973

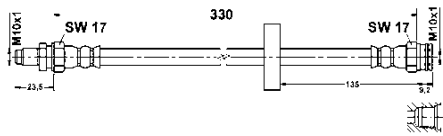

 **Bremsschlauch**

L= 330

Schlüsselweite 1 [mm]: 17

SMART

24.5147-0370.3

331599

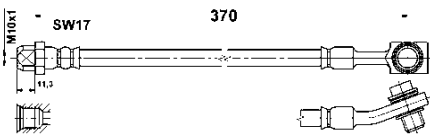

 **Bremsschlauch**

mit Hohlschraube

L= 370

Schlüsselweite 1 [mm]: 17

MERCEDES-BENZ

24.5147-0385.3

331427

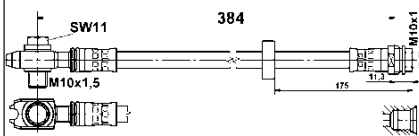

 **Bremsschlauch**

mit Hohlschraube

M10x1,5

L= 384

Schlüsselweite 2 [mm]: 15

Schlüsselweite 1 [mm]: 11

SEAT, VW

24.5148-0280.3

331428

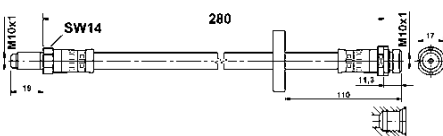

 **Bremsschlauch**

L= 280

Schlüsselweite 1 [mm]: 14

FORD

24.5148-0319.3

331421

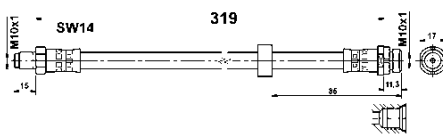

 **Bremsschlauch**

L= 319

Schlüsselweite 2 [mm]: 17

Schlüsselweite 1 [mm]: 14

FORD

24.5148-0354.3

330992

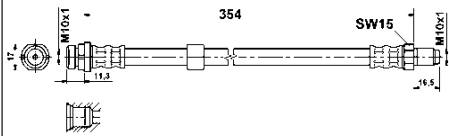
**Bremsschlauch**

L= 354

Schlüsselweite 2 [mm]: 17

Schlüsselweite 1 [mm]: 15

FORD

24.5148-0406.3

331478

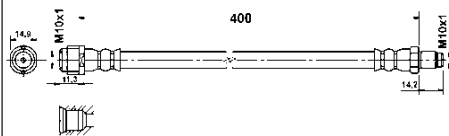
**Bremsschlauch**

L= 400

Schlüsselweite 2 [mm]: 15,5

Schlüsselweite 1 [mm]: 14

MERCEDES-BENZ

24.5149-0431.3

330993

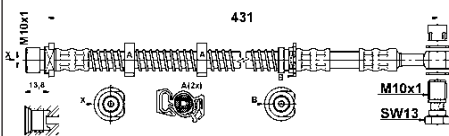
**Bremsschlauch**

Flanschlochdurchmesser [mm]: 10

mit Hohlschraube

M10x1

L= 431

LAND ROVER

24.5150-0459.3

331018

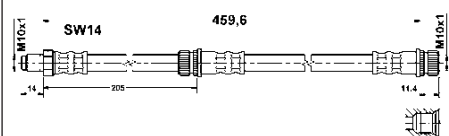
**Bremsschlauch**

L= 459,6

Schlüsselweite 1 [mm]: 14

MITSUBISHI, SMART

24.5151-0583.3

331019

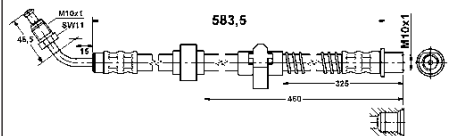
**Bremsschlauch**

L= 583,5

Schlüsselweite 1 [mm]: 11

CITROËN, PEUGEOT

24.5151-0584.3

331020

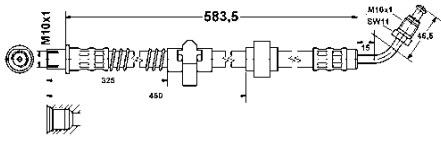

 **Bremsschlauch**

L= 583,5

Schlüsselweite 1 [mm]: 11

CITROËN, PEUGEOT

24.5151-0638.3

331141

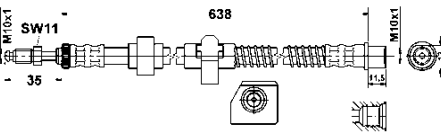

 **Bremsschlauch**

L= 638

Schlüsselweite 1 [mm]: 11

CITROËN, PEUGEOT

24.5151-0639.3

331142

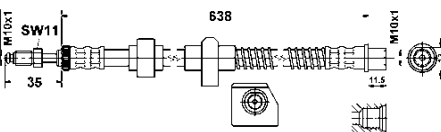

 **Bremsschlauch**

L= 638

Schlüsselweite 1 [mm]: 11

CITROËN, PEUGEOT

24.5152-0218.3

331042

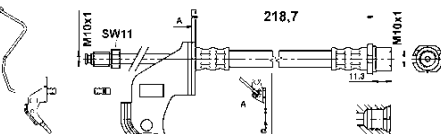

 **Bremsschlauch**

mit Rohrleitung

L= 230

Schlüsselweite 1 [mm]: 11

OPEL, VAUXHALL

24.5152-0219.3

331043

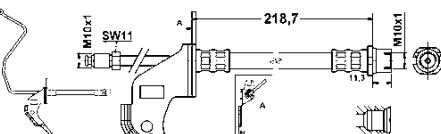

 **Bremsschlauch**

mit Rohrleitung

L= 230

Schlüsselweite 1 [mm]: 11

OPEL, VAUXHALL

24.5153-0380.3

331044

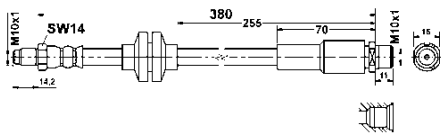

 **Bremsschlauch**

L= 380

Schlüsselweite 1 [mm]: 14

FIAT

24.5154-0190.3

331056

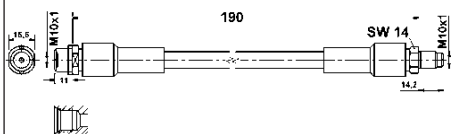

 **Bremsschlauch**

L= 190

Schlüsselweite 1 [mm]: 14

AUDI

24.5155-0445.3

331057

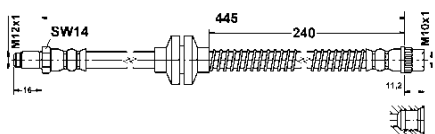

 **Bremsschlauch**

L= 445

Schlüsselweite 1 [mm]: 14

RENAULT

24.5157-0218.3

331095

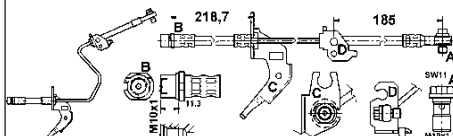

 **Bremsschlauch**

mit Hohlschraube

M10x1

L2= 185

mit Rohrleitung

L= 219

OPEL, VAUXHALL

24.5157-0219.3

331096

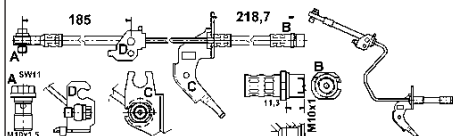

 **Bremsschlauch**

mit Hohlschraube

M10x1

L2= 185

mit Rohrleitung

L= 219

OPEL, VAUXHALL

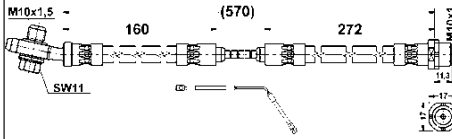

24.5157-0272.3**331304****Bremsschlauch**

L= 570

mit Hohlschraube

L2= 160

L1= 272

mit Rohrleitung

Schlüsselweite 2 [mm]: 17

Schlüsselweite 1 [mm]: 11

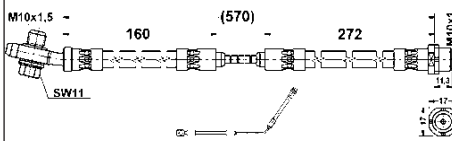
BMW**24.5157-0273.3****331305****Bremsschlauch**

L= 570

mit Hohlschraube

L2= 160

L1= 272

mit Rohrleitung

Schlüsselweite 2 [mm]: 17

Schlüsselweite 1 [mm]: 11

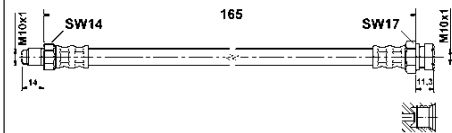
BMW**24.5158-0164.3****331152****Bremsschlauch**

L= 165

Schlüsselweite 2 [mm]: 17

Schlüsselweite 1 [mm]: 14

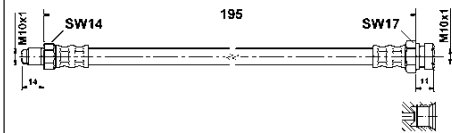
MITSUBISHI**24.5159-0195.3****331153****Bremsschlauch**

L= 195

Schlüsselweite 2 [mm]: 17

Schlüsselweite 1 [mm]: 14

MITSUBISHI

24.5160-0215.3

331154

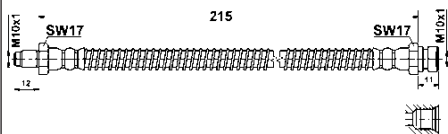
**Bremsschlauch**

L= 215

Schlüsselweite 1 [mm]: 17

MITSUBISHI

24.5161-0313.3

331219

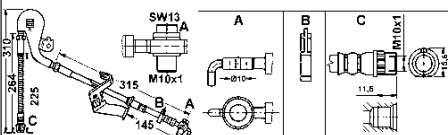
**Bremsschlauch**

mit Hohlschraube

M10x1

L2= 275

mit Rohrleitung

L= 310

CITROËN, PEUGEOT

24.5161-0314.3

331220

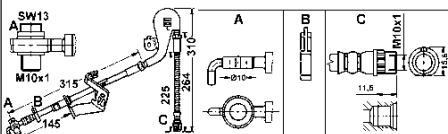
**Bremsschlauch**

mit Hohlschraube

M10x1

L2= 275

mit Rohrleitung

L= 310

CITROËN, PEUGEOT

24.5161-0315.3

331186

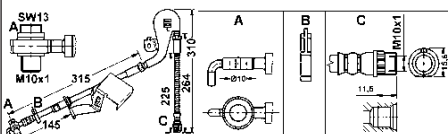
**Bremsschlauch**

mit Hohlschraube

M10x1

L2= 275

mit Rohrleitung

L= 310

CITROËN, PEUGEOT

24.5161-0316.3

331187

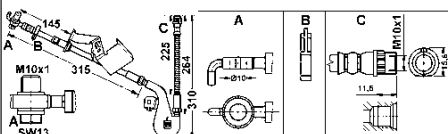
**Bremsschlauch**

mit Hohlschraube

M10x1

L2= 275

mit Rohrleitung

L= 310

CITROËN, PEUGEOT

24.5161-0450.3

331570

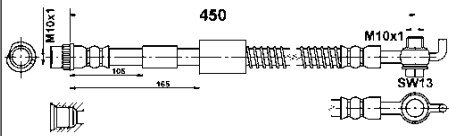

 **Bremsschlauch**

mit Hohlschraube

M10x1

L= 450

CITROËN, DS, PEUGEOT

24.5161-0451.3

331571

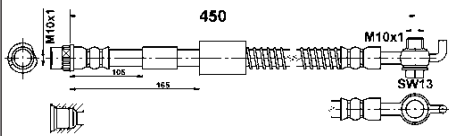

 **Bremsschlauch**

mit Hohlschraube

M10x1

L= 450

CITROËN, DS, PEUGEOT

24.5161-0775.3

331412

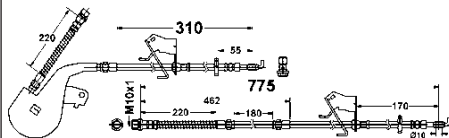

 **Bremsschlauch**

mit Hohlschraube

M10x1

L2= 220

L1= 310

L= 775

CITROËN, PEUGEOT

24.5161-0776.3

331413

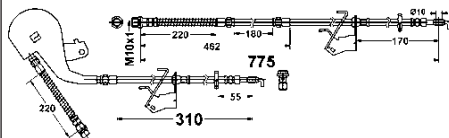

 **Bremsschlauch**

mit Hohlschraube

M10x1

L2= 220

L1= 310

L= 775

CITROËN, PEUGEOT

24.5162-0375.3

331203

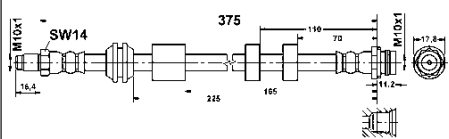

 **Bremsschlauch**

L= 375

Schlüsselweite 1 [mm]: 14

VOLVO

24.5162-0390.3

331199

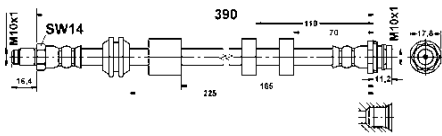

Bremsschlauch

L= 390

Schlüsselweite 1 [mm]: 14

FORD, VOLVO

24.5162-0405.3

331194

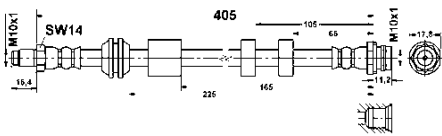

Bremsschlauch

L= 405

Schlüsselweite 1 [mm]: 14

VOLVO

24.5163-0155.3

331204

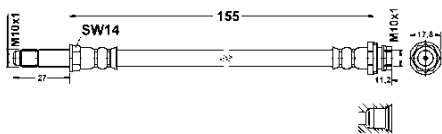

Bremsschlauch

L= 155

Schlüsselweite 1 [mm]: 14

FORD

24.5164-0315.3

331209

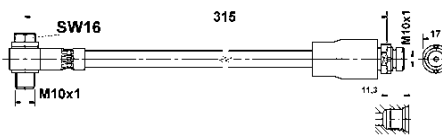

Bremsschlauch

mit Hohlschraube

M10x1

L= 315

Schlüsselweite 1 [mm]: 16

FORD

24.5164-0316.3

331210

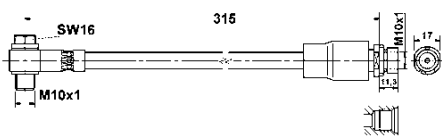

Bremsschlauch

mit Hohlschraube

M10x1

L= 315

Schlüsselweite 1 [mm]: 16

FORD

24.5164-0317.3

331211

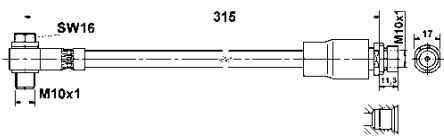
**Bremsschlauch**

mit Hohlsschraube

M10x1

L= 315

Schlüsselweite 1 [mm]: 16

FORD

24.5165-0450.3

331259

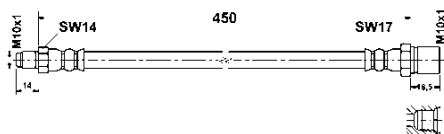
**Bremsschlauch**

L= 450

Schlüsselweite 2 [mm]: 17

Schlüsselweite 1 [mm]: 14

MERCEDES-BENZ

24.5166-0325.3

331293

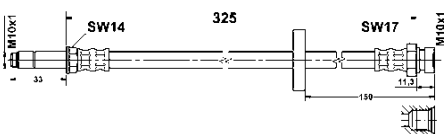
**Bremsschlauch**

L= 325

Schlüsselweite 2 [mm]: 17

Schlüsselweite 1 [mm]: 14

SKODA, VW

24.5166-0454.3

331306

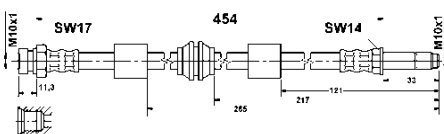
**Bremsschlauch**

L= 454

Schlüsselweite 2 [mm]: 17

Schlüsselweite 1 [mm]: 15,5

FORD, SEAT, VW

24.5167-0420.3

331278

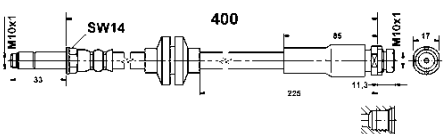
**Bremsschlauch**

L= 400

Schlüsselweite 2 [mm]: 17

Schlüsselweite 1 [mm]: 14

FORD

24.5169-0276.3

331560

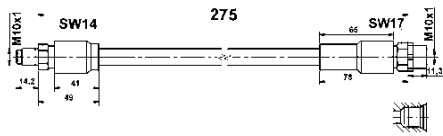

 **Bremsschlauch**

L= 275

Schlüsselweite 2 [mm]: 17

Schlüsselweite 1 [mm]: 14

BMW

24.5169-0355.3

331307

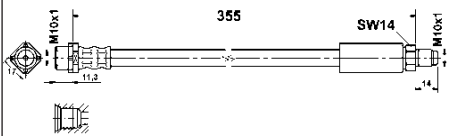

 **Bremsschlauch**

L= 355

Schlüsselweite 2 [mm]: 17

Schlüsselweite 1 [mm]: 14

BMW

24.5169-0439.3

331553

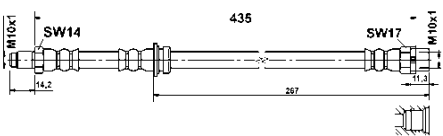

 **Bremsschlauch**

L= 435

Schlüsselweite 2 [mm]: 17

Schlüsselweite 1 [mm]: 14

BMW

24.5169-0455.3

331591

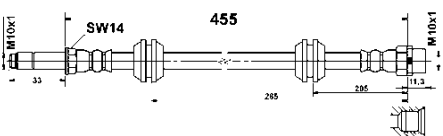

 **Bremsschlauch**

L= 455

Schlüsselweite 1 [mm]: 14

BMW, MINI

24.5169-0458.3

331429

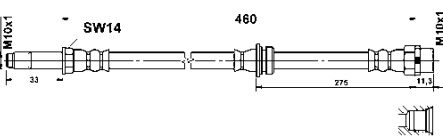

 **Bremsschlauch**

L= 460

Schlüsselweite 2 [mm]: 17

Schlüsselweite 1 [mm]: 14

BMW

24.5169-0475.3

331497

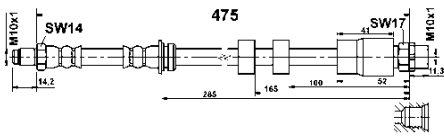

 **Bremsschlauch**

L= 475

Schlüsselweite 2 [mm]: 17

Schlüsselweite 1 [mm]: 14

BMW

24.5169-0480.3

331508

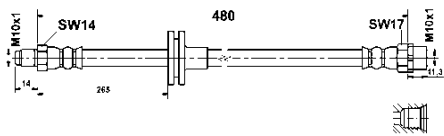

 **Bremsschlauch**

L= 480

Schlüsselweite 2 [mm]: 17

Schlüsselweite 1 [mm]: 14

BMW

24.5169-0555.3

331509

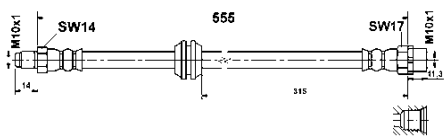

 **Bremsschlauch**

L= 555

Schlüsselweite 2 [mm]: 17

Schlüsselweite 1 [mm]: 14

BMW

24.5169-0556.3

331510

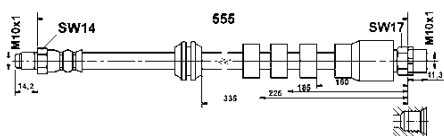

 **Bremsschlauch**

L= 555

Schlüsselweite 2 [mm]: 17

Schlüsselweite 1 [mm]: 14

BMW

24.5169-0590.3

331422

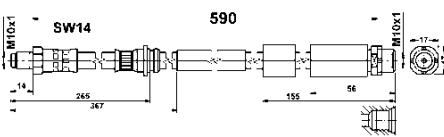

 **Bremsschlauch**

L= 355

Schlüsselweite 2 [mm]: 17

Schlüsselweite 1 [mm]: 14

BMW

24.5170-0161.3

331308

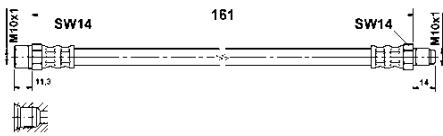

 **Bremsschlauch**

L= 161

Schlüsselweite 1 [mm]: 14

AUDI, SEAT, VW

24.5170-0201.3

331450

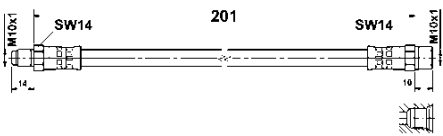

 **Bremsschlauch**

L= 201

Schlüsselweite 1 [mm]: 14

BMW

24.5170-0285.3

331554

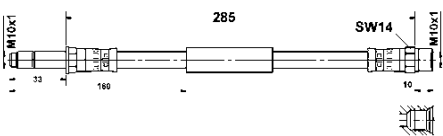

 **Bremsschlauch**

L= 285

Schlüsselweite 1 [mm]: 14

BMW, PORSCHE

24.5170-0315.3

331309

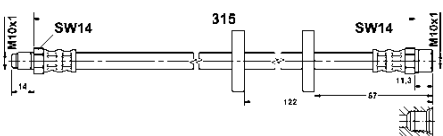

 **Bremsschlauch**

L= 315

Schlüsselweite 1 [mm]: 14

SEAT

24.5170-0361.3

331310

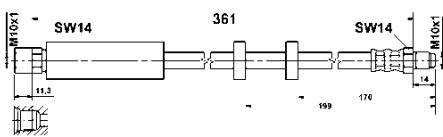

 **Bremsschlauch**

L= 361

Schlüsselweite 1 [mm]: 14

VOLVO

24.5172-0305.3

331312

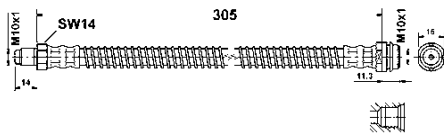
**Bremsschlauch**

L= 305

Schlüsselweite 2 [mm]: 15

Schlüsselweite 1 [mm]: 14

MERCEDES-BENZ

24.5173-0435.3

331363

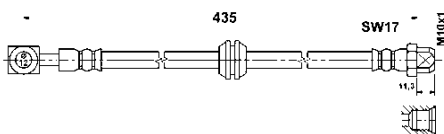
**Bremsschlauch**

Flanschlochdurchmesser [mm]: 10

ohne Hohlsschraube

L= 435

Schlüsselweite 1 [mm]: 17

MINI

24.5173-0570.3

331364

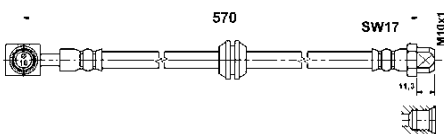
**Bremsschlauch**

Flanschlochdurchmesser [mm]: 10

ohne Hohlsschraube

L= 570

Schlüsselweite 1 [mm]: 17

MINI

24.5174-0526.3

331365

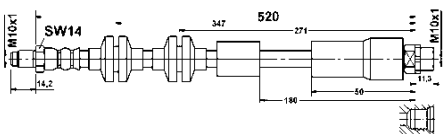
**Bremsschlauch**

L= 520

Schlüsselweite 1 [mm]: 17

BMW

24.5175-0527.3

331390

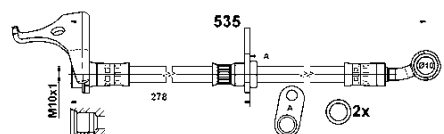
**Bremsschlauch**

Flanschlochdurchmesser [mm]: 10

ohne Hohlsschraube

M10x1

L= 535

HONDA

24.5175-0528.3

331391

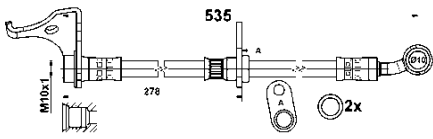
**Bremsschlauch**

Flanschlochdurchmesser [mm]: 10

ohne Hohlschraube

M10x1

L= 535

HONDA

24.5176-0384.3

331373

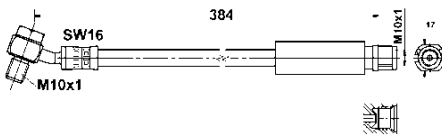
**Bremsschlauch**

Flanschlochdurchmesser [mm]: 10

mit Hohlschraube

M10x1

L= 384

CHEVROLET, OPEL, SAAB, VAUXHALL

24.5176-0400.3

331492

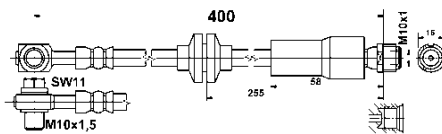
**Bremsschlauch**

Flanschlochdurchmesser [mm]: 10

mit Hohlschraube

M10x1,5

L= 400

Schlüsselweite 1 [mm]: 11

CHEVROLET, OPEL, VAUXHALL

24.5176-0414.3

331617

**Bremsschlauch**

Flanschlochdurchmesser [mm]: 10

L= 425

mit Hohlschraube

M10x1,5

L= 415

OPEL, VAUXHALL

24.5176-0415.3

331618

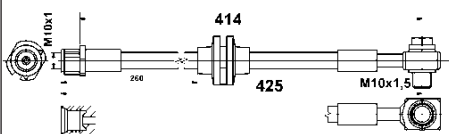
**Bremsschlauch**

Flanschlochdurchmesser [mm]: 10

L= 425

mit Hohlschraube

M10x1,5

L= 415

OPEL, VAUXHALL

24.5176-0444.3 331619

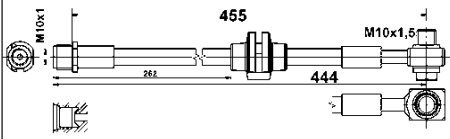

 **Bremsschlauch**

Flanschlochdurchmesser [mm]: 10

L= 455

mit Hohlschraube

M10x1,5

L= 445

OPEL, VAUXHALL

24.5176-0464.3 331511

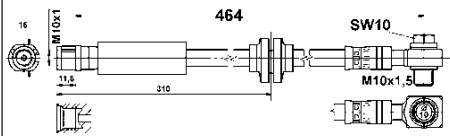

 **Bremsschlauch**

Flanschlochdurchmesser [mm]: 10

mit Hohlschraube

M10x1

L= 464

OPEL, VAUXHALL

24.5176-0475.3 331592

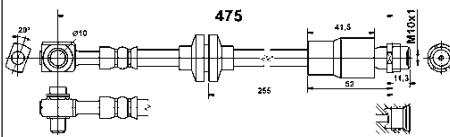

 **Bremsschlauch**

Flanschlochdurchmesser [mm]: 10

mit Hohlschraube

M10x1

L= 475

CHEVROLET, OPEL, VAUXHALL

24.5176-0494.3 331447

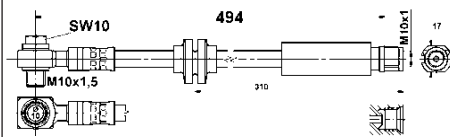

 **Bremsschlauch**

Flanschlochdurchmesser [mm]: 10

mit Hohlschraube

M10x1

L= 494

CHEVROLET, OPEL, SAAB, VAUXHALL

24.5176-0660.3 331588

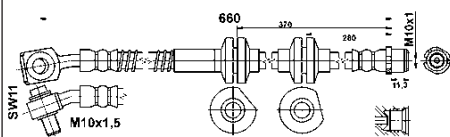

 **Bremsschlauch**

Flanschlochdurchmesser [mm]: 10

mit Hohlschraube

M10x1

L= 660

OPEL, VAUXHALL

24.5176-0661.3

331589

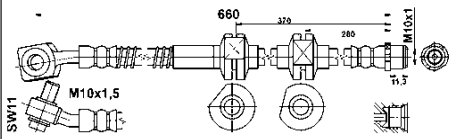

Bremsschlauch

Flanschlochdurchmesser [mm]: 10

mit Hohlsschraube

M10x1

L= 660

OPEL, VAUXHALL

24.5178-0428.3

331555

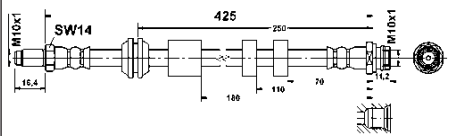

Bremsschlauch

L= 425

Schlüsselweite 1 [mm]: 15

VOLVO

24.5201-0100.3

331512

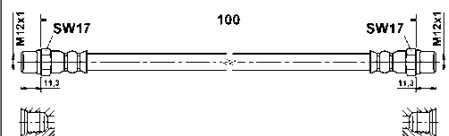

Bremsschlauch

Innengewinde 1 [mm]: M12x1

L= 100

Schlüsselweite 1 [mm]: 17

BMW

24.5201-0101.3

331517

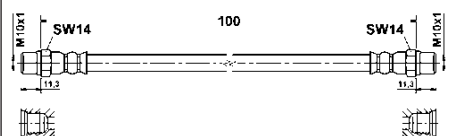

Bremsschlauch

Innengewinde 1 [mm]: M10x1

L= 100

Schlüsselweite 1 [mm]: 14

BMW

24.5201-0135.3

331399

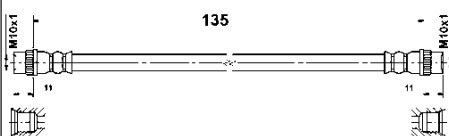

Bremsschlauch

Innengewinde 1 [mm]: M10x1

L= 135

RENAULT

24.5201-0152.3

331603

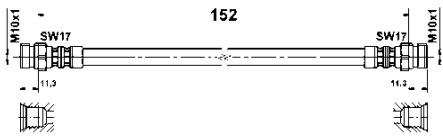

 **Bremsschlauch**

Innengewinde 1 [mm]: M10x1

L= 152

SEAT, SKODA, VW

24.5201-0164.3

331414

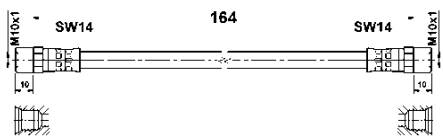

 **Bremsschlauch**

Innengewinde 1 [mm]: M10x1

L= 164

Schlüsselweite 1 [mm]: 14

SEAT, VW

24.5201-0180.3

331498

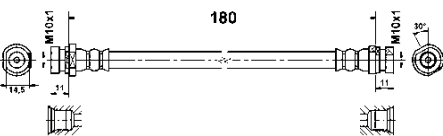

 **Bremsschlauch**

Innengewinde 1 [mm]: M10x1

L= 180

RENAULT

24.5201-0187.3

331590

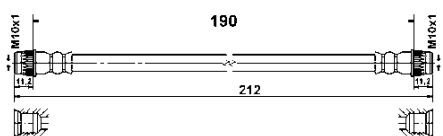

 **Bremsschlauch**

Innengewinde 1 [mm]: M10x1

L= 212

L= 190

RENAULT

24.5201-0190.3

331574

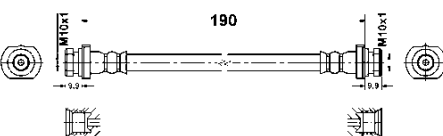

 **Bremsschlauch**

Innengewinde 1 [mm]: M10x1

L= 190

RENAULT

24.5201-0204.3 331400

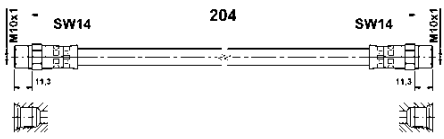

 **Bremsschlauch**

Innengewinde 1 [mm]: M10x1

L= 204

BMW, VOLVO

24.5201-0225.3 331593

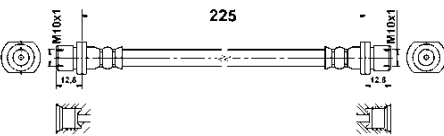

 **Bremsschlauch**

Innengewinde 1 [mm]: M10x1

L= 225

TOYOTA

24.5201-0235.3 331600

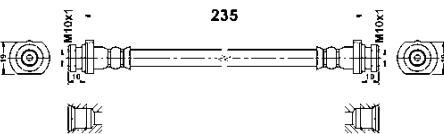

 **Bremsschlauch**

Innengewinde 1 [mm]: M10x1

L= 235

NISSAN, RENAULT

24.5201-0245.3 331605

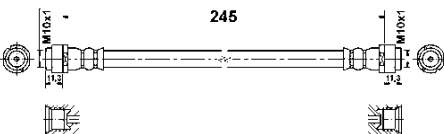

 **Bremsschlauch**

Innengewinde 1 [mm]: M10x1

L= 245

CHEVROLET

24.5201-0258.3 331544

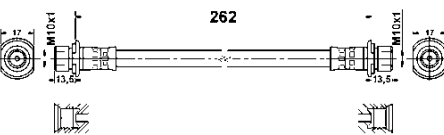

 **Bremsschlauch**

L= 262

Schlüsselweite 1 [mm]: 17

LEXUS, TOYOTA



24.5201-0264.3

331620



Bremsschlauch

L= 264

L= 290

SUBARU, TOYOTA

24.5201-0280.3

331569

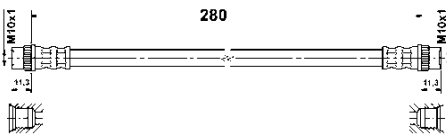

Bremsschlauch

Innengewinde 1 [mm]: M10x1

L= 280

DACIA, RENAULT

24.5201-0288.3

331621

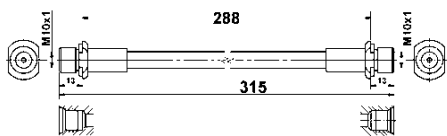

Bremsschlauch

L= 315

L= 288

TOYOTA

24.5201-0340.3

331606

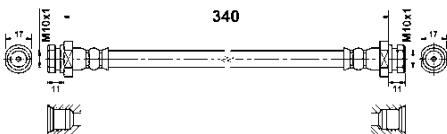

Bremsschlauch

Innengewinde 1 [mm]: M10x1

L= 340

MITSUBISHI

24.5202-0204.3

331402

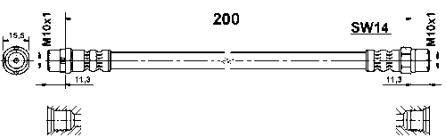

Bremsschlauch

Innengewinde 1 [mm]: M10x1

L= 200

Schlüsselweite 2 [mm]: 15,5

Schlüsselweite 1 [mm]: 14

BMW

24.5203-0135.3

331403

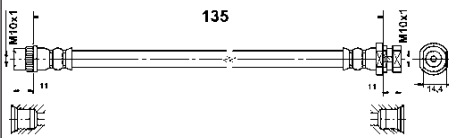

Bremsschlauch

Innengewinde 1 [mm]: M10x1

L= 135

RENAULT

24.5204-0180.3

331461

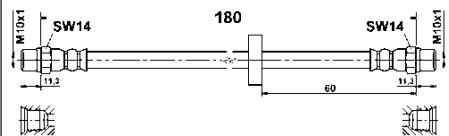

Bremsschlauch

Innengewinde 1 [mm]: M10x1

L= 180

Schlüsselweite 1 [mm]: 14

AUDI, VW

24.5204-0200.3

331499

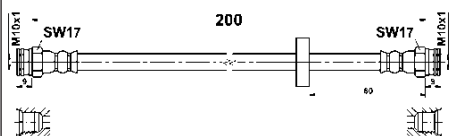

Bremsschlauch

Innengewinde 1 [mm]: M10x1

L= 200

Schlüsselweite 1 [mm]: 14

FIAT, OPEL, VAUXHALL

24.5204-0233.3

331430

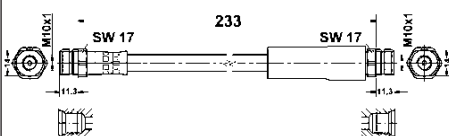

Bremsschlauch

Innengewinde 1 [mm]: M10x1

L= 233

Schlüsselweite 1 [mm]: 17

AUDI, SEAT, SKODA, VW

24.5205-0205.3

330780

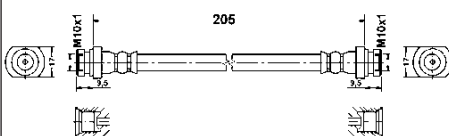

Bremsschlauch

Innengewinde 1 [mm]: M10x1

L= 205

Schlüsselweite 1 [mm]: 17

MITSUBISHI, PROTON

24.5205-0461.3

331431

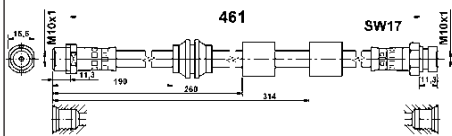

Bremsschlauch

Innengewinde 1 [mm]: M10x1

L= 461

Schlüsselweite 2 [mm]: 15,5

Schlüsselweite 1 [mm]: 14

FORD, SEAT, VW

24.5207-0205.3

330042

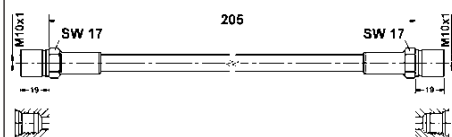

Bremsschlauch

L= 205

Schlüsselweite 1 [mm]: 17

FIAT

24.5209-0280.3

330044

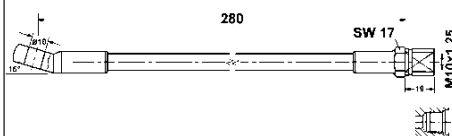

Bremsschlauch

Flanschlochdurchmesser [mm]: 10

ohne Hohlchraube

L= 280

Schlüsselweite 1 [mm]: 17

FIAT

24.5224-0460.3

331264

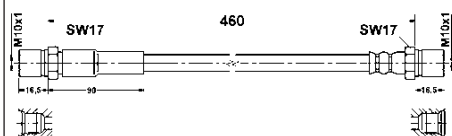

Bremsschlauch

Innengewinde 1 [mm]: M10x1

L= 460

Schlüsselweite 1 [mm]: 17

MERCEDES-BENZ

24.5225-0160.3

331366

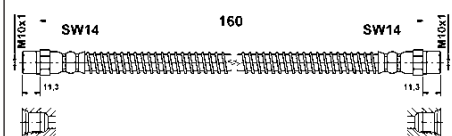

Bremsschlauch

Innengewinde 1 [mm]: M10x1

L= 160

Schlüsselweite 1 [mm]: 14

VW

24.5225-0370.3

331379

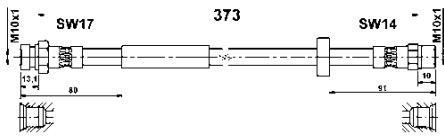

Bremsschlauch

Innengewinde 1 [mm]: M10x1

L= 373

Schlüsselweite 2 [mm]: 17

Schlüsselweite 1 [mm]: 14

FORD, SEAT, VW

24.5228-0165.3

330879

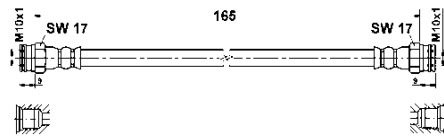

Bremsschlauch

Innengewinde 1 [mm]: M10x1

L= 165

Schlüsselweite 1 [mm]: 17

FIAT, FORD

24.5228-0180.3

330761

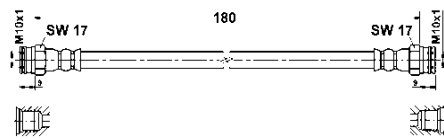

Bremsschlauch

Innengewinde 1 [mm]: M10x1

L= 180

Schlüsselweite 1 [mm]: 17

SKODA

24.5228-0181.3

331279

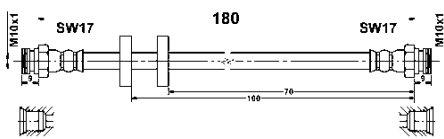

Bremsschlauch

Innengewinde 1 [mm]: M10x1

L= 180

Schlüsselweite 1 [mm]: 17

CITROËN, FIAT, PEUGEOT

24.5228-0185.3

330107

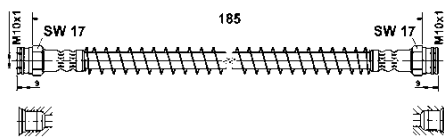

Bremsschlauch

Innengewinde 1 [mm]: M10x1

L= 185

Schlüsselweite 1 [mm]: 17

CITROËN

24.5228-0195.3

330469

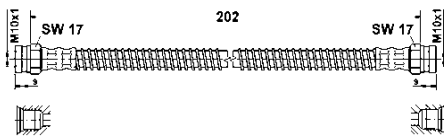
**Bremsschlauch**

Innengewinde 1 [mm]: M10x1

L= 202

Schlüsselweite 1 [mm]: 17

CITROËN, PEUGEOT

24.5228-0196.3

330656

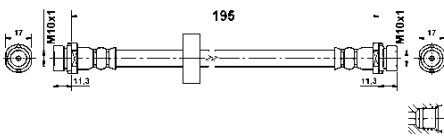
**Bremsschlauch**

Innengewinde 1 [mm]: M10x1

L= 195

Schlüsselweite 1 [mm]: 17

FORD

24.5228-0200.3

330470

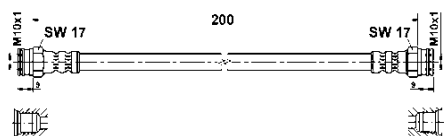
**Bremsschlauch**

Innengewinde 1 [mm]: M10x1

L= 200

Schlüsselweite 1 [mm]: 17

CITROËN, FIAT

24.5228-0216.3

330908

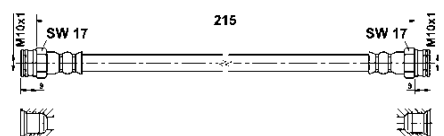
**Bremsschlauch**

Innengewinde 1 [mm]: M10x1

L= 215

Schlüsselweite 1 [mm]: 17

ABARTH, ALFA ROMEO, FIAT

24.5228-0223.3

330530

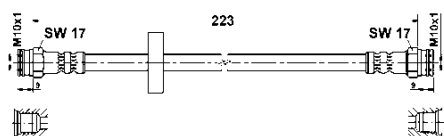
**Bremsschlauch**

Innengewinde 1 [mm]: M10x1

L= 223

Schlüsselweite 1 [mm]: 17

FIAT

24.5228-0245.3

330531

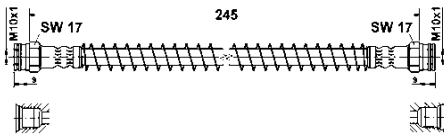

Bremsschlauch

Innengewinde 1 [mm]: M10x1

L= 245

Schlüsselweite 1 [mm]: 17

CITROËN, PEUGEOT

24.5228-0255.3

330409

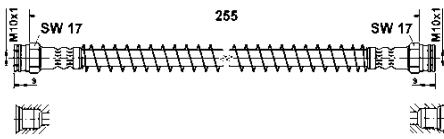

Bremsschlauch

Innengewinde 1 [mm]: M10x1

L= 255

Schlüsselweite 1 [mm]: 17

PEUGEOT

24.5228-0275.3

330035

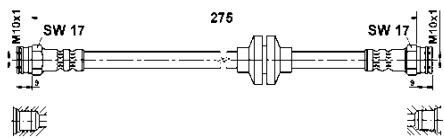

Bremsschlauch

Innengewinde 1 [mm]: M10x1

L= 275

Schlüsselweite 1 [mm]: 17

FIAT

24.5228-0280.3

330532

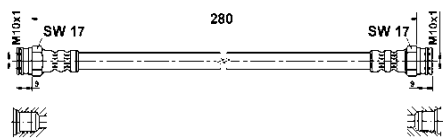

Bremsschlauch

Innengewinde 1 [mm]: M10x1

L= 280

Schlüsselweite 1 [mm]: 17

PEUGEOT

24.5228-0375.3

330699

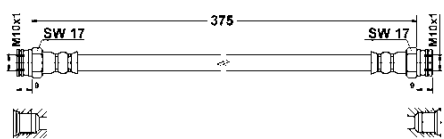

Bremsschlauch

Innengewinde 1 [mm]: M10x1

L= 375

Schlüsselweite 1 [mm]: 17

FIAT

24.5229-0181.3

330533

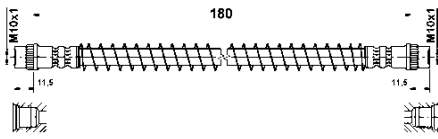

 **Bremsschlauch**

Innengewinde 1 [mm]: M10x1

L= 180

PEUGEOT

24.5229-0185.3

330397

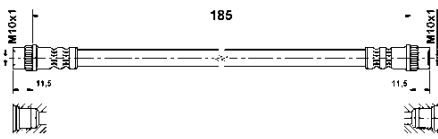

 **Bremsschlauch**

Innengewinde 1 [mm]: M10x1

L= 185

RENAULT

24.5229-0193.3

330571

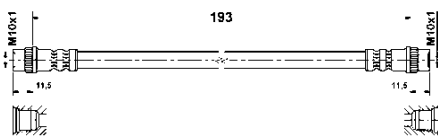

 **Bremsschlauch**

Innengewinde 1 [mm]: M10x1

L= 193

NISSAN, RENAULT

24.5229-0199.3

330534

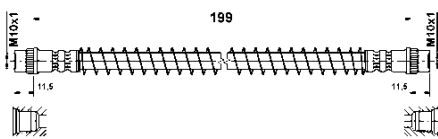

 **Bremsschlauch**

Innengewinde 1 [mm]: M10x1

L= 200

CITROËN, PEUGEOT

24.5229-0200.3

330572

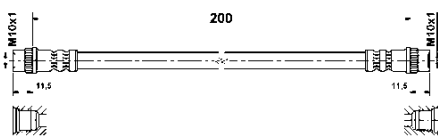

 **Bremsschlauch**

Innengewinde 1 [mm]: M10x1

L= 200

NISSAN, OPEL, PEUGEOT, RENAULT, VAUXHALL

24.5229-0209.3 330670

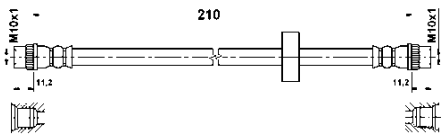

 **Bremsschlauch**

Innengewinde 1 [mm]: M10x1

L= 210

RENAULT

24.5229-0211.3 330573

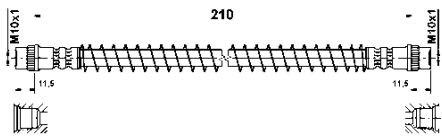

 **Bremsschlauch**

Innengewinde 1 [mm]: M10x1

L= 210

PEUGEOT

24.5229-0240.3 330400

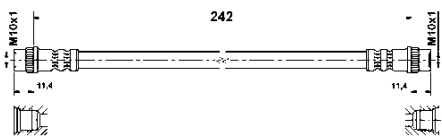

 **Bremsschlauch**

Innengewinde 1 [mm]: M10x1

L= 242

PEUGEOT, RENAULT

24.5229-0251.3 330535

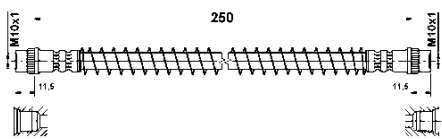

 **Bremsschlauch**

Innengewinde 1 [mm]: M10x1

L= 250

CITROËN, FIAT, LANCIA, PEUGEOT

24.5229-0255.3 330581

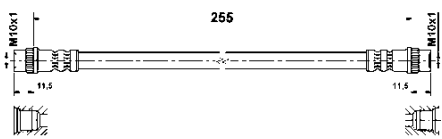

 **Bremsschlauch**

Innengewinde 1 [mm]: M10x1

L= 255

CITROËN, PEUGEOT, RENAULT



24.5229-0265.3

330540

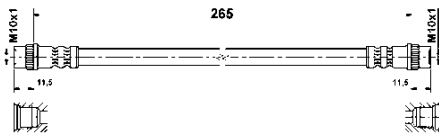

Bremsschlauch

Innengewinde 1 [mm]: M10x1

L= 265

RENAULT

24.5229-0285.3

330032

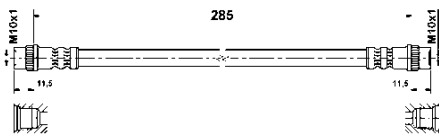

Bremsschlauch

Innengewinde 1 [mm]: M10x1

L= 285

DACIA, RENAULT

24.5230-0143.3

330402

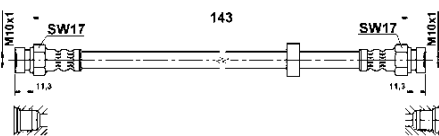

Bremsschlauch

Innengewinde 1 [mm]: M10x1

L= 143

Schlüsselweite 1 [mm]: 17

SEAT, VW

24.5230-0243.3

331155

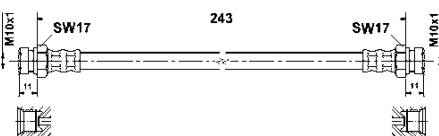

Bremsschlauch

Innengewinde 1 [mm]: M10x1

L= 243

Schlüsselweite 1 [mm]: 17

MITSUBISHI

24.5231-0320.3

330496

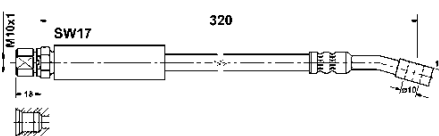

Bremsschlauch

Flanschlochdurchmesser [mm]: 10

ohne Hohlschraube

L= 320

Schlüsselweite 1 [mm]: 17

CHEVROLET, DAEWOO, OPEL, VAUXHALL

24.5231-0391.3

331424

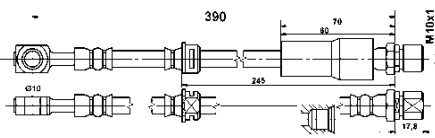

Bremsschlauch

Flanschlochdurchmesser [mm]: 10

ohne Hohlschraube

L= 390

Schlüsselweite 1 [mm]: 17

CHEVROLET, OPEL, VAUXHALL

24.5231-0426.3

331313

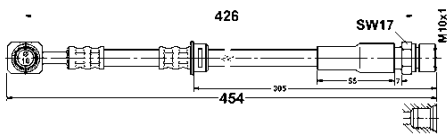

Bremsschlauch

Flanschlochdurchmesser [mm]: 10

ohne Hohlschraube

L= 426

Schlüsselweite 1 [mm]: 17

SAAB

24.5233-0200.3

330425

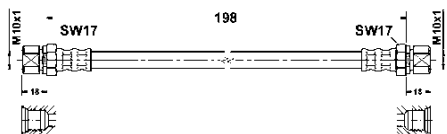

Bremsschlauch

Innengewinde 1 [mm]: M10x1

L= 198

Schlüsselweite 1 [mm]: 17

CHEVROLET, DAEWOO, OPEL, SAAB, VAUXHALL

24.5235-0190.3

330916

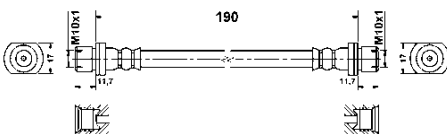

Bremsschlauch

Innengewinde 1 [mm]: M10x1

L= 190

Schlüsselweite 1 [mm]: 17

TOYOTA

24.5235-0200.3

331280

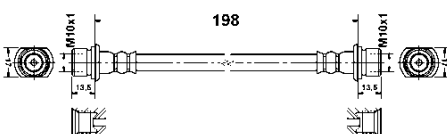

Bremsschlauch

Innengewinde 1 [mm]: M10x1

L= 198

Schlüsselweite 1 [mm]: 17

SUBARU, TOYOTA

24.5235-0205.3

331093

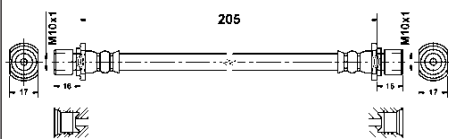

Bremsschlauch

Innengewinde 1 [mm]: M10x1

L= 205

Schlüsselweite 1 [mm]: 17

DAIHATSU, SUBARU

24.5235-0250.3

330917

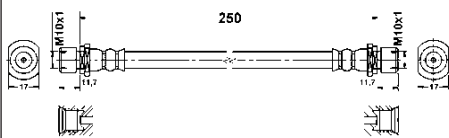

Bremsschlauch

Innengewinde 1 [mm]: M10x1

L= 250

Schlüsselweite 1 [mm]: 17

TOYOTA

24.5235-0275.3

331179

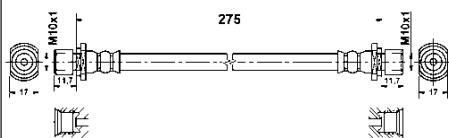

Bremsschlauch

Innengewinde 1 [mm]: M10x1

L= 275

Schlüsselweite 1 [mm]: 17

TOYOTA

24.5236-0429.3

330586

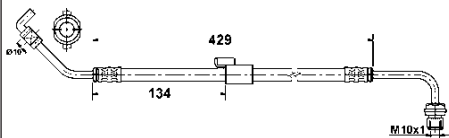

Bremsschlauch

Flanschlochdurchmesser [mm]: 10

ohne Hohlschraube

L= 429

FORD

24.5236-0430.3

330587

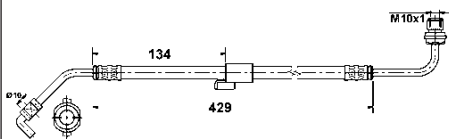

Bremsschlauch

Flanschlochdurchmesser [mm]: 10

ohne Hohlschraube

L= 429

FORD

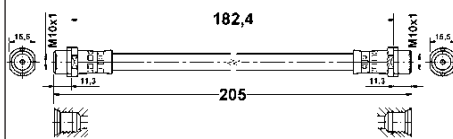
24.5237-0183.3**331454****Bremsschlauch**

L= 205

Innengewinde 1 [mm]: M10x1

L= 182,4

Schlüsselweite 1 [mm]: 15,5

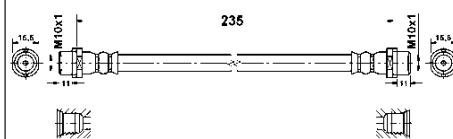
AUDI, SKODA, VW**24.5237-0235.3****330781****Bremsschlauch**

Innengewinde 1 [mm]: M10x1

L= 235

Schlüsselweite 1 [mm]: 15,5

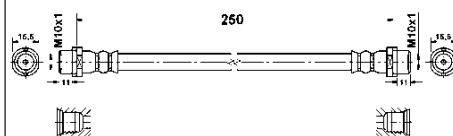
MERCEDES-BENZ, VW**24.5237-0250.3****330880****Bremsschlauch**

Innengewinde 1 [mm]: M10x1

L= 250

Schlüsselweite 1 [mm]: 15,5

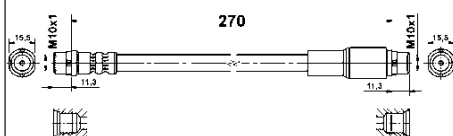
VW**24.5237-0273.3****331444****Bremsschlauch**

Innengewinde 1 [mm]: M10x1

L= 270

Schlüsselweite 1 [mm]: 15,5

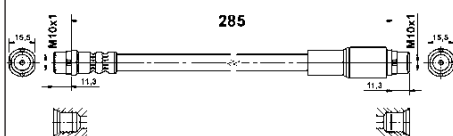
AUDI**24.5237-0288.3****331442****Bremsschlauch**

Innengewinde 1 [mm]: M10x1

L= 285

Schlüsselweite 1 [mm]: 15,5

AUDI

24.5237-0308.3

331435

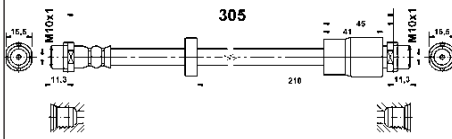

Bremsschlauch

Innengewinde 1 [mm]: M10x1

L= 308

Schlüsselweite 1 [mm]: 15,5

AUDI, SEAT

24.5237-0315.3

331565

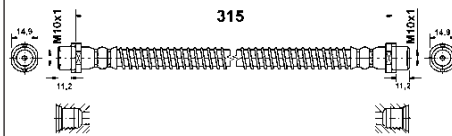

Bremsschlauch

Innengewinde 1 [mm]: M10x1

L= 315

Schlüsselweite 1 [mm]: 14,9

VW

24.5237-0333.3

331425

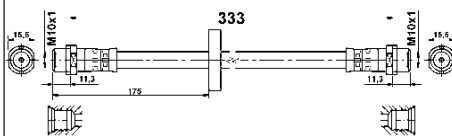

Bremsschlauch

Innengewinde 1 [mm]: M10x1

L= 333

Schlüsselweite 1 [mm]: 15,5

VW

24.5237-0334.3

331443

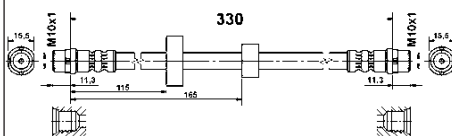

Bremsschlauch

Innengewinde 1 [mm]: M10x1

L= 330

Schlüsselweite 1 [mm]: 15,5

VW

24.5237-0335.3

331462

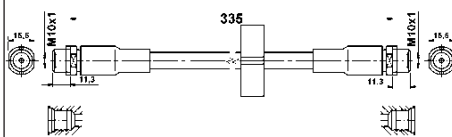

Bremsschlauch

Innengewinde 1 [mm]: M10x1

L= 335

Schlüsselweite 1 [mm]: 15,5

AUDI

24.5237-0342.3

331404

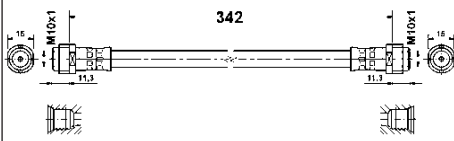
**Bremsschlauch**

Innengewinde 1 [mm]: M10x1

L= 342

Schlüsselweite 1 [mm]: 15

MERCEDES-BENZ

24.5237-0345.3

331367

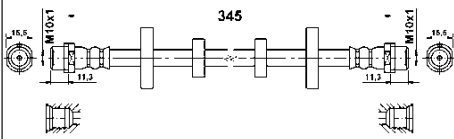
**Bremsschlauch**

Innengewinde 1 [mm]: M10x1

L= 345

Schlüsselweite 1 [mm]: 15,5

VW

24.5237-0360.3

331212

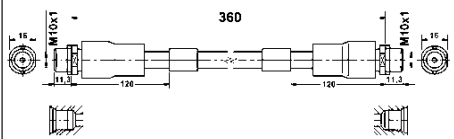
**Bremsschlauch**

Innengewinde 1 [mm]: M10x1

L= 360

Schlüsselweite 1 [mm]: 16

AUDI, VW

24.5237-0490.3

330672

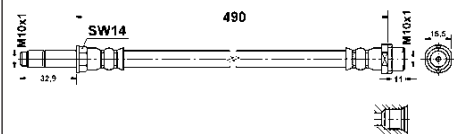
**Bremsschlauch**

L= 490

Schlüsselweite 2 [mm]: 15,5

Schlüsselweite 1 [mm]: 14

MERCEDES-BENZ

24.5237-0515.3

331463

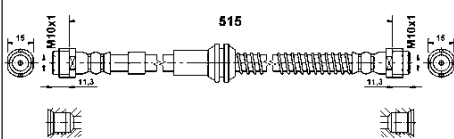
**Bremsschlauch**

Innengewinde 1 [mm]: M10x1

L= 515

Schlüsselweite 1 [mm]: 15

AUDI, PORSCHE, VW

24.5238-0230.3

330673

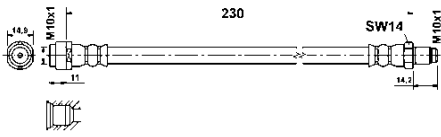

 **Bremsschlauch**

L= 230

Schlüsselweite 2 [mm]: 15

Schlüsselweite 1 [mm]: 14

MERCEDES-BENZ

24.5238-0255.3

330674

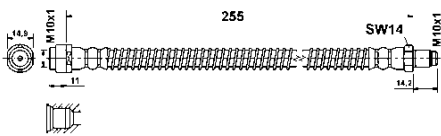

 **Bremsschlauch**

L= 255

Schlüsselweite 2 [mm]: 15

Schlüsselweite 1 [mm]: 14

MERCEDES-BENZ

24.5239-0165.3

330606

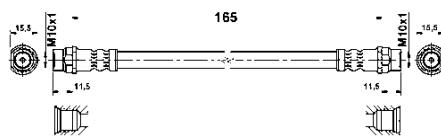

 **Bremsschlauch**

Innengewinde 1 [mm]: M10x1

L= 165

CITROËN, DS, RENAULT

24.5239-0180.3

331464

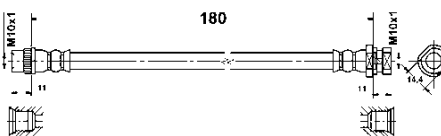

 **Bremsschlauch**

Innengewinde 1 [mm]: M10x1

L= 180

RENAULT

24.5239-0190.3

330966

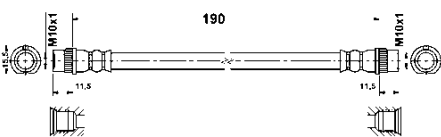

 **Bremsschlauch**

Innengewinde 1 [mm]: M10x1

L= 190

CITROËN, PEUGEOT

24.5239-0240.3

331170

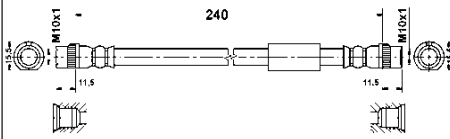

 **Bremsschlauch**

Innengewinde 1 [mm]: M10x1

L= 240

CITROËN, FIAT, PEUGEOT

24.5239-0355.3

331243

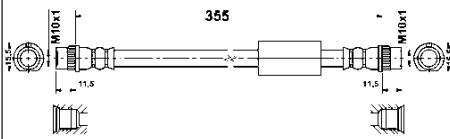

 **Bremsschlauch**

Innengewinde 1 [mm]: M10x1

L= 355

CITROËN, FIAT, PEUGEOT

24.5240-0195.3

330753

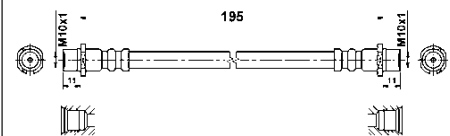

 **Bremsschlauch**

Innengewinde 1 [mm]: M10x1

L= 195

OPEL, VAUXHALL

24.5240-0220.3

330619

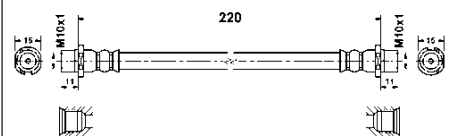

 **Bremsschlauch**

Innengewinde 1 [mm]: M10x1

L= 220

Schlüsselweite 1 [mm]: 15

CHEVROLET, OPEL, VAUXHALL

24.5241-0200.3

330620

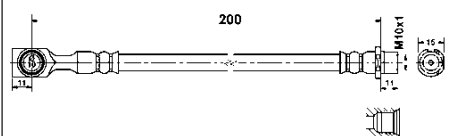

 **Bremsschlauch**

Flanschlochdurchmesser [mm]: 10

ohne Hohlschraube

L= 200

Schlüsselweite 1 [mm]: 15

CHEVROLET, OPEL, VAUXHALL

24.5241-0396.3

331380

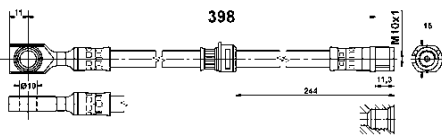

Bremsschlauch

Flanschlochdurchmesser [mm]: 10

ohne Hohlschraube

L= 398

Schlüsselweite 1 [mm]: 15

CHEVROLET, OPEL, VAUXHALL

24.5241-0401.3

331021

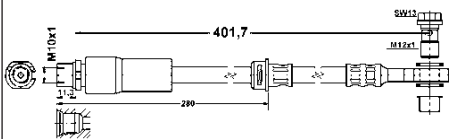

Bremsschlauch

mit Hohlschraube

L= 401,7

Schlüsselweite 1 [mm]: 13

FIAT

24.5241-0429.3

331381

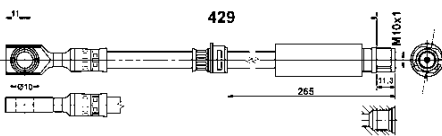

Bremsschlauch

Flanschlochdurchmesser [mm]: 10

ohne Hohlschraube

L= 429

Schlüsselweite 1 [mm]: 15

OPEL, VAUXHALL

24.5241-0720.3

331415

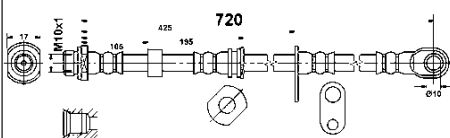

Bremsschlauch

Flanschlochdurchmesser [mm]: 10

ohne Hohlschraube

L= 720

Schlüsselweite 1 [mm]: 17

MITSUBISHI

24.5241-0721.3

331416

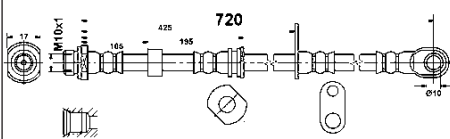

Bremsschlauch

Flanschlochdurchmesser [mm]: 10

ohne Hohlschraube

L= 720

Schlüsselweite 1 [mm]: 17

MITSUBISHI

24.5242-0190.3 330675

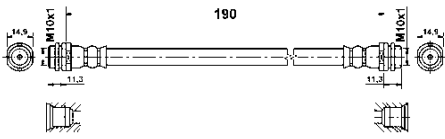

 **Bremsschlauch**

Innengewinde 1 [mm]: M10x1

L= 190

Schlüsselweite 1 [mm]: 15

AUDI

24.5243-0190.3 330678

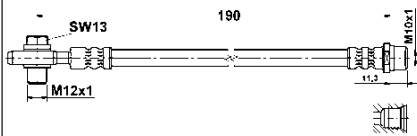

 **Bremsschlauch**

L= 190

Schlüsselweite 2 [mm]: 16

Schlüsselweite 1 [mm]: 13

VW

24.5243-0310.3 330755

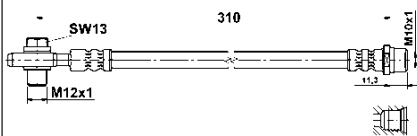

 **Bremsschlauch**

L= 310

Schlüsselweite 2 [mm]: 15,5

Schlüsselweite 1 [mm]: 13

AUDI, VW

24.5244-0240.3 330679

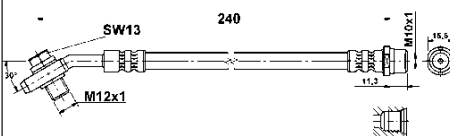

 **Bremsschlauch**

L= 240

Schlüsselweite 2 [mm]: 16

Schlüsselweite 1 [mm]: 13

AUDI

24.5245-0398.3 331188

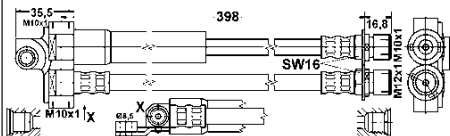

 **Bremsschlauch**

mit Flansch

M10x1

L= 398

FORD



24.5245-0405.3

330686

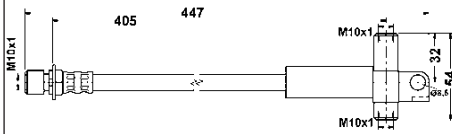

Bremsschlauch

mit Flansch

M10x1

L= 405

FORD

24.5246-0185.3

330881

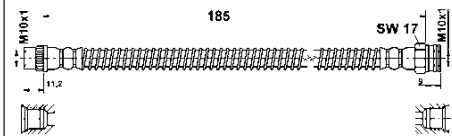

Bremsschlauch

Innengewinde 1 [mm]: M10x1

L= 185

CITROËN, PEUGEOT

24.5246-0190.3

330697

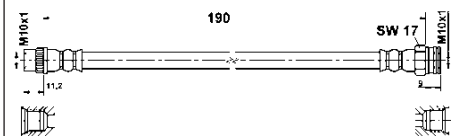

Bremsschlauch

Innengewinde 1 [mm]: M10x1

L= 190

CITROËN, DS, PEUGEOT

24.5246-0216.3

331022

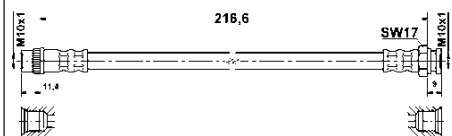

Bremsschlauch

Innengewinde 1 [mm]: M10x1

L= 216,6

Schlüsselweite 1 [mm]: 17

CITROËN, DS, PEUGEOT

24.5246-0260.3

330782

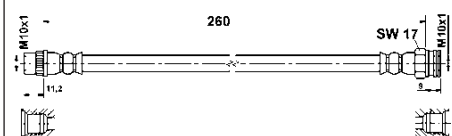

Bremsschlauch

Innengewinde 1 [mm]: M10x1

L= 260

Schlüsselweite 1 [mm]: 17

CITROËN, PEUGEOT

24.5247-0190.3

331385

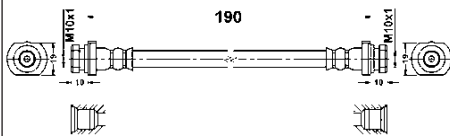

Bremsschlauch

Innengewinde 1 [mm]: M10x1

L= 190

Schlüsselweite 1 [mm]: 19

NISSAN

24.5247-0191.3

331386

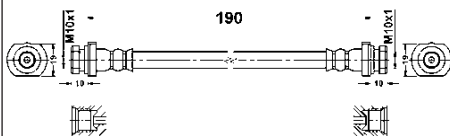

Bremsschlauch

Innengewinde 1 [mm]: M10x1

L= 190

Schlüsselweite 1 [mm]: 19

NISSAN

24.5247-0195.3

330919

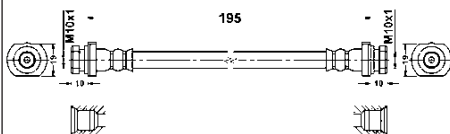

Bremsschlauch

Innengewinde 1 [mm]: M10x1

L= 195

Schlüsselweite 1 [mm]: 19

NISSAN

24.5247-0205.3

331094

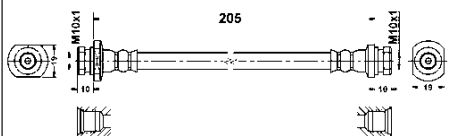

Bremsschlauch

Innengewinde 1 [mm]: M10x1

L= 205

Schlüsselweite 1 [mm]: 19

CHEVROLET, DAEWOO

24.5247-0210.3

331023

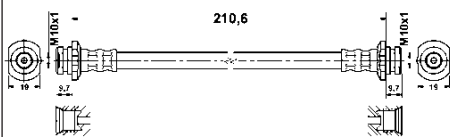

Bremsschlauch

Innengewinde 1 [mm]: M10x1

L= 210

NISSAN

24.5247-0235.3

331374

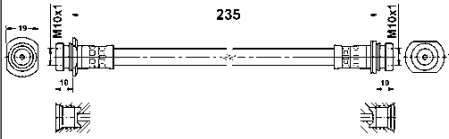

Bremsschlauch

Innengewinde 1 [mm]: M10x1

L= 235

Schlüsselweite 1 [mm]: 19

SUZUKI

24.5247-0236.3

331417

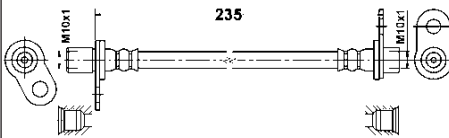

Bremsschlauch

Innengewinde 1 [mm]: M10x1

L= 235

MITSUBISHI

24.5247-0237.3

331418

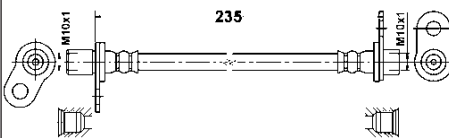

Bremsschlauch

Innengewinde 1 [mm]: M10x1

L= 235

MITSUBISHI

24.5247-0280.3

330700

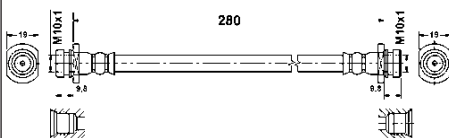

Bremsschlauch

Innengewinde 1 [mm]: M10x1

L= 280

Schlüsselweite 1 [mm]: 19

OPEL, VAUXHALL

24.5247-0281.3

330967

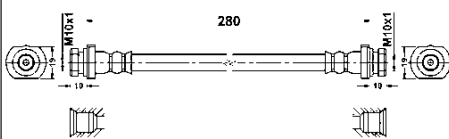

Bremsschlauch

Innengewinde 1 [mm]: M10x1

L= 280

Schlüsselweite 1 [mm]: 19

NISSAN

24.5248-0461.3

330707

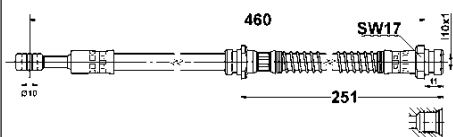
**Bremsschlauch**

Flanschlochdurchmesser [mm]: 10

ohne Hohlsschraube

L= 460

Schlüsselweite 1 [mm]: 17

MITSUBISHI, VOLVO

24.5248-0466.3

330920

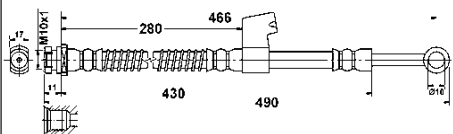
**Bremsschlauch**

Flanschlochdurchmesser [mm]: 10

ohne Hohlsschraube

L= 466

Schlüsselweite 1 [mm]: 17

HYUNDAI

24.5248-0467.3

330921

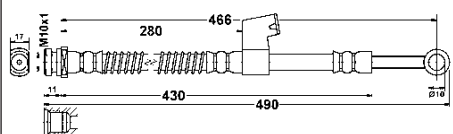
**Bremsschlauch**

Flanschlochdurchmesser [mm]: 10

ohne Hohlsschraube

L= 466

Schlüsselweite 1 [mm]: 17

HYUNDAI

24.5249-0416.3

330708

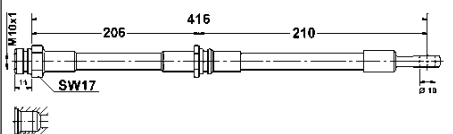
**Bremsschlauch**

Flanschlochdurchmesser [mm]: 10

ohne Hohlsschraube

L= 416

Schlüsselweite 1 [mm]: 17

MITSUBISHI, VOLVO

24.5251-0185.3

330701

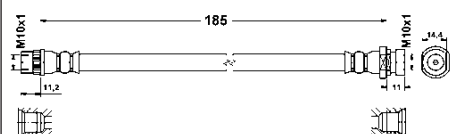
**Bremsschlauch**

Innengewinde 1 [mm]: M10x1

L= 185

Schlüsselweite 1 [mm]: 15

RENAULT

24.5251-0465.3

330822

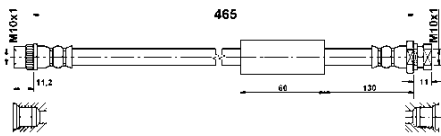

Bremsschlauch

Innengewinde 1 [mm]: M10x1

L= 465

NISSAN, OPEL, RENAULT, VAUXHALL

24.5252-0390.3

330702

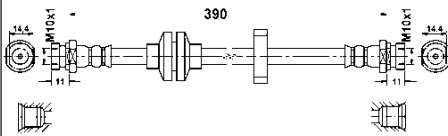

Bremsschlauch

Innengewinde 1 [mm]: M10x1

L= 390

Schlüsselweite 1 [mm]: 15

RENAULT

24.5256-0298.3

330756



Bremsschlauch

Flanschlochdurchmesser [mm]: 10

ohne Hohlschraube

L= 298

OPEL, VAUXHALL

24.5256-0318.3

331426

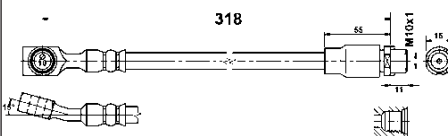

Bremsschlauch

Flanschlochdurchmesser [mm]: 10

ohne Hohlschraube

L= 329

Schlüsselweite 1 [mm]: 15

OPEL, VAUXHALL

24.5258-0450.3

330824

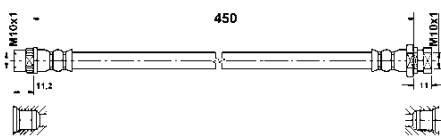

Bremsschlauch

Innengewinde 1 [mm]: M10x1

L= 450

NISSAN, OPEL, RENAULT, VAUXHALL

24.5259-0315.3 330882

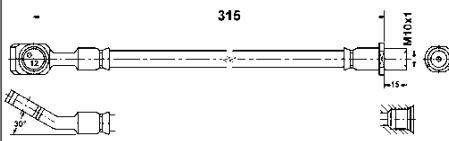

 **Bremsschlauch**

Flanschlochdurchmesser [mm]: 12

ohne Hohlschraube

L= 315

CHEVROLET, OPEL, SAAB, VAUXHALL

24.5260-0155.3 331156

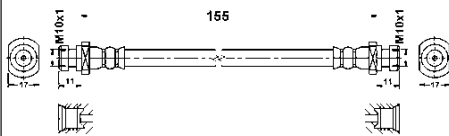

 **Bremsschlauch**

Innengewinde 1 [mm]: M10x1

L= 155

Schlüsselweite 1 [mm]: 17

HYUNDAI, MITSUBISHI

24.5260-0280.3 330883



 **Bremsschlauch**

Innengewinde 1 [mm]: M10x1

L= 280

Schlüsselweite 1 [mm]: 17

TOYOTA

24.5261-0130.3 331387

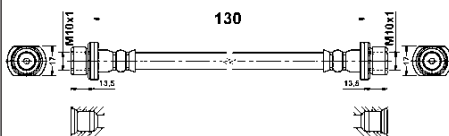

 **Bremsschlauch**

Innengewinde 1 [mm]: M10x1

L= 130

Schlüsselweite 1 [mm]: 17

TOYOTA

24.5261-0195.3 331077

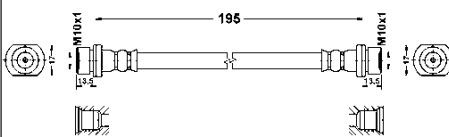

 **Bremsschlauch**

L= 195

Schlüsselweite 1 [mm]: 17

DAIHATSU, TOYOTA



24.5261-0225.3

330909

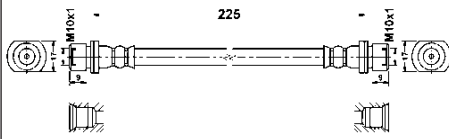

Bremsschlauch

Innengewinde 1 [mm]: M10x1

L= 225

Schlüsselweite 1 [mm]: 17

CITROËN, PEUGEOT, TOYOTA

24.5261-0245.3

331561

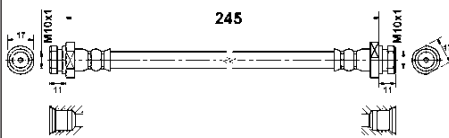

Bremsschlauch

L= 245

Schlüsselweite 1 [mm]: 17

HYUNDAI

24.5261-0246.3

331562

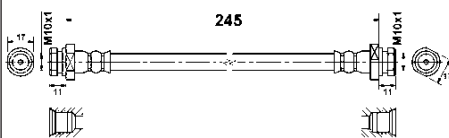

Bremsschlauch

L= 245

Schlüsselweite 1 [mm]: 17

HYUNDAI

24.5261-0255.3

331078

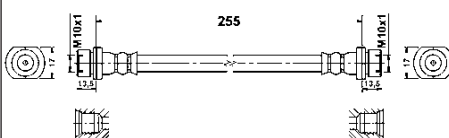

Bremsschlauch

L= 255

Schlüsselweite 1 [mm]: 17

DAIHATSU, TOYOTA

24.5261-0256.3

331246

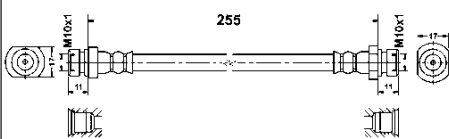

Bremsschlauch

L= 255

Schlüsselweite 1 [mm]: 17

HYUNDAI

24.5261-0291.3

330994

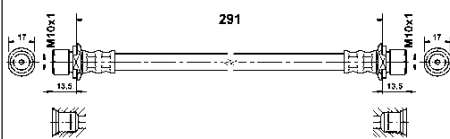

 **Bremsschlauch**

L= 291

TOYOTA

24.5262-0180.3

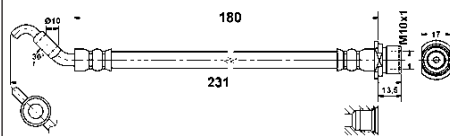
331180

 **Bremsschlauch**

Flanschlochdurchmesser [mm]: 10

ohne Hohlschraube



L= 180

Schlüsselweite 1 [mm]: 17

TOYOTA

24.5262-0501.3

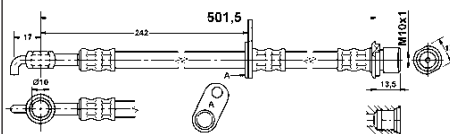
331025

 **Bremsschlauch**

Flanschlochdurchmesser [mm]: 10



ohne Hohlschraube

L= 501,5

CITROËN, PEUGEOT, TOYOTA

24.5262-0520.3

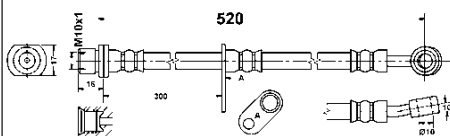
331349

 **Bremsschlauch**

Flanschlochdurchmesser [mm]: 10

ohne Hohlschraube



L= 520

Schlüsselweite 1 [mm]: 17

DAIHATSU

24.5262-0521.3

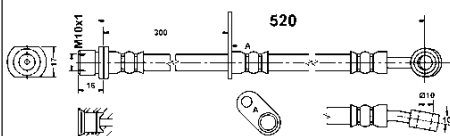
331350

 **Bremsschlauch**

Flanschlochdurchmesser [mm]: 10

ohne Hohlschraube

L= 520

Schlüsselweite 1 [mm]: 17

DAIHATSU

24.5262-0575.3

330922

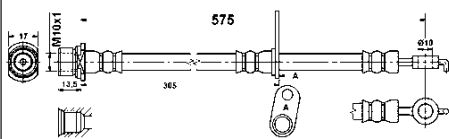

 **Bremsschlauch**

Flanschlochdurchmesser [mm]: 10

ohne Hohlschraube

L= 575

Schlüsselweite 1 [mm]: 17

TOYOTA

24.5262-0576.3

330923

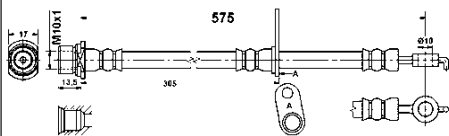

 **Bremsschlauch**

Flanschlochdurchmesser [mm]: 10

ohne Hohlschraube

L= 575

Schlüsselweite 1 [mm]: 17

TOYOTA

24.5263-0440.3

331282

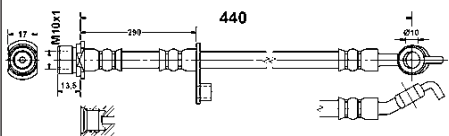

 **Bremsschlauch**

Flanschlochdurchmesser [mm]: 10

ohne Hohlschraube

L= 440

Schlüsselweite 1 [mm]: 17

TOYOTA

24.5263-0441.3

331283

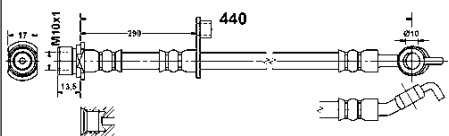

 **Bremsschlauch**

Flanschlochdurchmesser [mm]: 10

ohne Hohlschraube

L= 440

Schlüsselweite 1 [mm]: 17

TOYOTA

24.5263-0575.3

330924

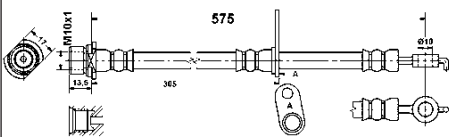

 **Bremsschlauch**

Flanschlochdurchmesser [mm]: 10

ohne Hohlschraube

L= 575

Schlüsselweite 1 [mm]: 17

TOYOTA

24.5263-0576.3

330925

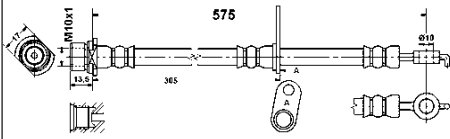

 **Bremsschlauch**

Flanschlochdurchmesser [mm]: 10

ohne Hohlschraube

L= 575

Schlüsselweite 1 [mm]: 17

TOYOTA

24.5263-0592.3

331284

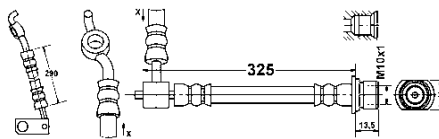

 **Bremsschlauch**

Flanschlochdurchmesser [mm]: 10

ohne Hohlschraube

L2= 290

L= 325

Schlüsselweite 1 [mm]: 17

TOYOTA

24.5263-0593.3

331285

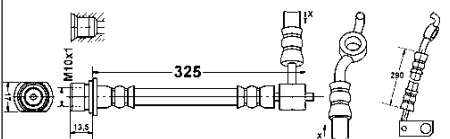

 **Bremsschlauch**

Flanschlochdurchmesser [mm]: 10

ohne Hohlschraube

L2= 290

L= 325

Schlüsselweite 1 [mm]: 17

TOYOTA

24.5264-0205.3

331059

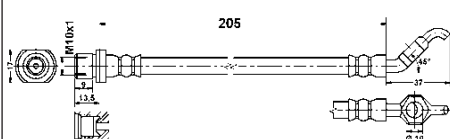

 **Bremsschlauch**

Flanschlochdurchmesser [mm]: 10

ohne Hohlschraube

L= 205

Schlüsselweite 1 [mm]: 17

TOYOTA

24.5264-0221.3

330995

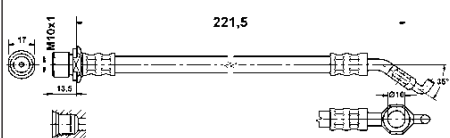

 **Bremsschlauch**

Flanschlochdurchmesser [mm]: 10

ohne Hohlschraube

L= 221,5

TOYOTA

24.5264-0525.3

330926

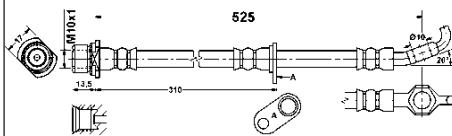

Bremsschlauch

Flanschlochdurchmesser [mm]: 10

ohne Hohlschraube

L= 525

Schlüsselweite 1 [mm]: 17

TOYOTA

24.5264-0526.3

330927

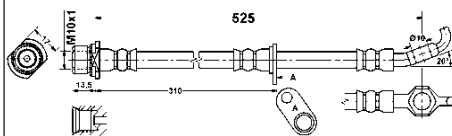

Bremsschlauch

Flanschlochdurchmesser [mm]: 10

ohne Hohlschraube

L= 525

Schlüsselweite 1 [mm]: 17

TOYOTA

24.5265-0263.3

331157

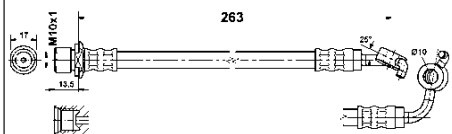

Bremsschlauch

Flanschlochdurchmesser [mm]: 10

ohne Hohlschraube

L= 263

Schlüsselweite 1 [mm]: 17

TOYOTA

24.5265-0264.3

331158

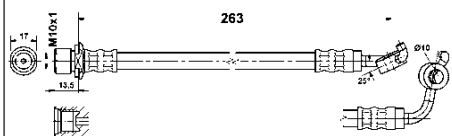

Bremsschlauch

Flanschlochdurchmesser [mm]: 10

ohne Hohlschraube

L= 263

Schlüsselweite 1 [mm]: 17

TOYOTA

24.5265-0275.3

331069

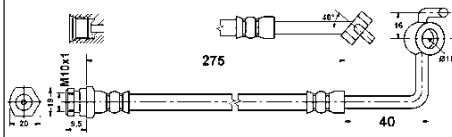

Bremsschlauch

Flanschlochdurchmesser [mm]: 10

ohne Hohlschraube

L= 275

MAZDA

24.5265-0335.3 331070

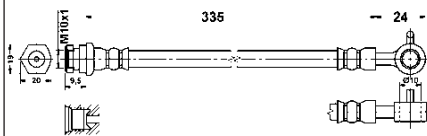

 **Bremsschlauch**

Flanschlochdurchmesser [mm]: 10

ohne Hohlschraube

L= 335

Schlüsselweite 1 [mm]: 19

MAZDA

24.5265-0345.3 331091

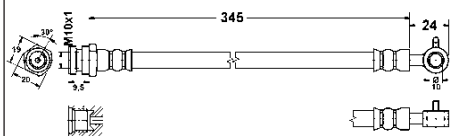

 **Bremsschlauch**

Flanschlochdurchmesser [mm]: 10

ohne Hohlschraube

L= 345

Schlüsselweite 1 [mm]: 19

MAZDA

24.5265-0346.3 331092

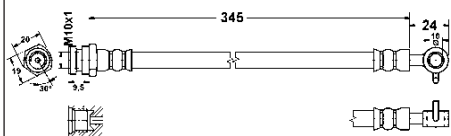

 **Bremsschlauch**

Flanschlochdurchmesser [mm]: 10

ohne Hohlschraube

L= 345

Schlüsselweite 1 [mm]: 19

MAZDA

24.5265-0347.3 331405

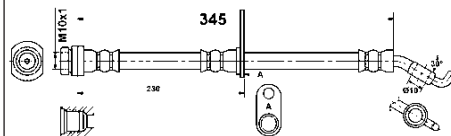

 **Bremsschlauch**

Flanschlochdurchmesser [mm]: 10

ohne Hohlschraube

L= 345

TOYOTA

24.5265-0348.3 331594

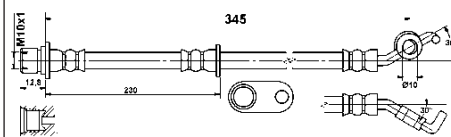

 **Bremsschlauch**

ohne Hohlschraube

Flanschlochdurchmesser [mm]: 10

L= 345

TOYOTA



24.5265-0365.3

331159

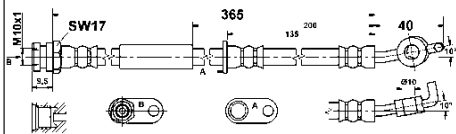

 **Bremsschlauch**

Flanschlochdurchmesser [mm]: 10

ohne Hohlschraube

L= 365

Schlüsselweite 1 [mm]: 17

MAZDA

24.5265-0366.3

331160

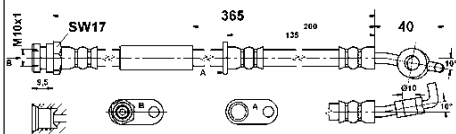

 **Bremsschlauch**

Flanschlochdurchmesser [mm]: 10

ohne Hohlschraube

L= 365

Schlüsselweite 1 [mm]: 17

MAZDA

24.5265-0557.3

330928

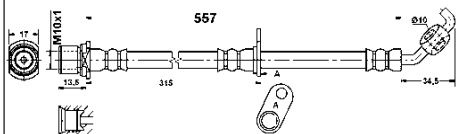

 **Bremsschlauch**

Flanschlochdurchmesser [mm]: 10

ohne Hohlschraube

L= 557

Schlüsselweite 1 [mm]: 17

TOYOTA

24.5265-0558.3

330929

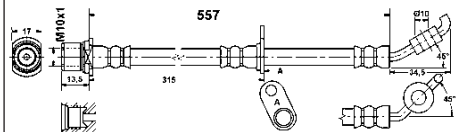

 **Bremsschlauch**

Flanschlochdurchmesser [mm]: 10

ohne Hohlschraube

L= 558

Schlüsselweite 1 [mm]: 17

TOYOTA

24.5266-0452.3

330930

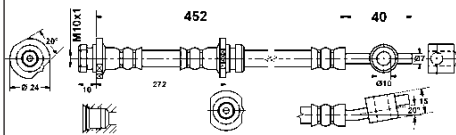

 **Bremsschlauch**

Flanschlochdurchmesser [mm]: 10

ohne Hohlschraube

L= 452

Schlüsselweite 1 [mm]: 19

NISSAN

24.5268-0270.3

331072

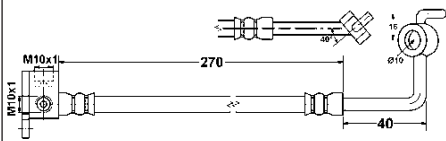

Bremsschlauch

Flanschlochdurchmesser [mm]: 10

mit Flansch
ohne Hohlsschraube

L= 270

MAZDA

24.5268-0495.3

330933

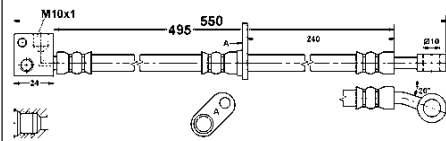

Bremsschlauch

Flanschlochdurchmesser [mm]: 10

mit Flansch
ohne Hohlsschraube

L= 495

HONDA

24.5268-0496.3

330934

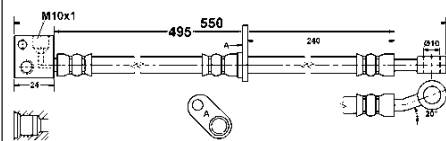

Bremsschlauch

Flanschlochdurchmesser [mm]: 10

mit Flansch
ohne Hohlsschraube

L= 495

HONDA

24.5268-0510.3

331143

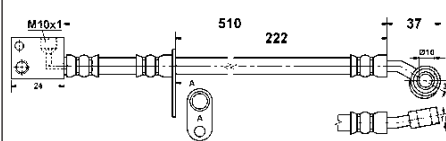

Bremsschlauch

Flanschlochdurchmesser [mm]: 10

mit Flansch
ohne Hohlsschraube

L= 510

HONDA

24.5268-0511.3

331144

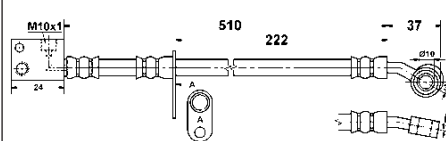

Bremsschlauch

Flanschlochdurchmesser [mm]: 10

mit Flansch
ohne Hohlsschraube

L= 510

HONDA

24.5270-0200.3

331247

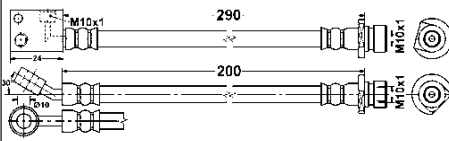

Bremsschlauch

Flanschlochdurchmesser [mm]: 10

ohne Hohlschraube

L2= 290

L= 200

HONDA

24.5270-0201.3

331248

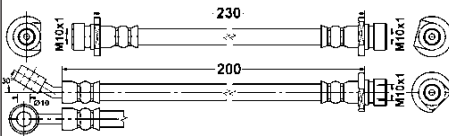

Bremsschlauch

Flanschlochdurchmesser [mm]: 10

ohne Hohlschraube

L2= 230

L= 200

HONDA

24.5270-0236.3

331466

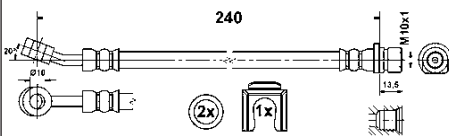

Bremsschlauch

Flanschlochdurchmesser [mm]: 10

ohne Hohlschraube

+ Zub

L= 240

HONDA

24.5270-0410.3

331181

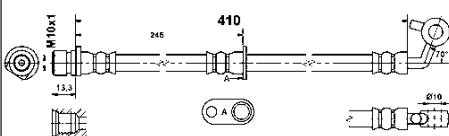

Bremsschlauch

Flanschlochdurchmesser [mm]: 10

ohne Hohlschraube

L= 410

HONDA

24.5270-0411.3

331182

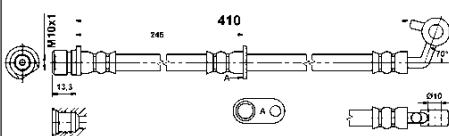

Bremsschlauch

Flanschlochdurchmesser [mm]: 10

ohne Hohlschraube

L= 410

HONDA

24.5270-0435.3

331134

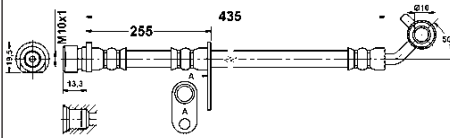
**Bremsschlauch**

Flanschlochdurchmesser [mm]: 10

ohne Hohlsschraube

L= 435

HONDA

24.5270-0450.3

331183

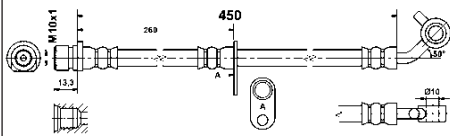
**Bremsschlauch**

Flanschlochdurchmesser [mm]: 10

ohne Hohlsschraube

L= 450

HONDA

24.5270-0456.3

330996

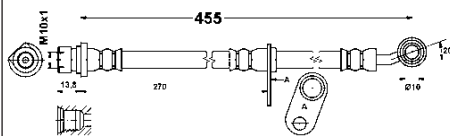
**Bremsschlauch**

Flanschlochdurchmesser [mm]: 10

ohne Hohlsschraube

+ Halter

L= 455

HONDA

24.5270-0457.3

330997

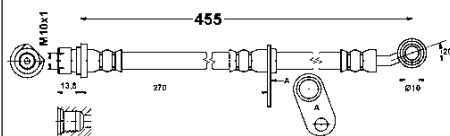
**Bremsschlauch**

Flanschlochdurchmesser [mm]: 10

ohne Hohlsschraube

+ Halter

L= 455

HONDA

24.5270-0461.3

330998

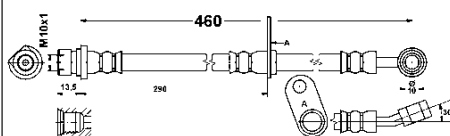
**Bremsschlauch**

Flanschlochdurchmesser [mm]: 10

ohne Hohlsschraube

L= 460

HONDA

24.5270-0462.3

330999

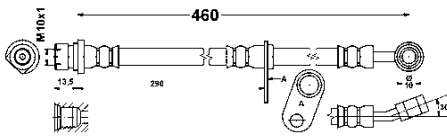

 **Bremsschlauch**

Flanschlochdurchmesser [mm]: 10

ohne Hohlschraube

L= 460

HONDA

24.5270-0475.3

331467

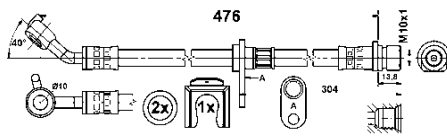

 **Bremsschlauch**

Flanschlochdurchmesser [mm]: 10

ohne Hohlschraube

+ Zub

L= 476

HONDA

24.5270-0476.3

331468

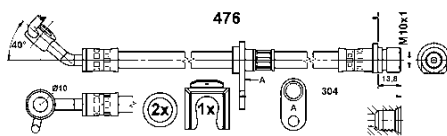

 **Bremsschlauch**

Flanschlochdurchmesser [mm]: 10

ohne Hohlschraube

+ Zub

L= 476

HONDA

24.5270-0490.3

331079

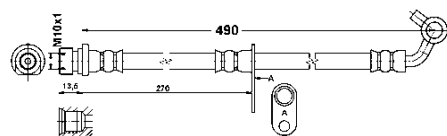

 **Bremsschlauch**

Flanschlochdurchmesser [mm]: 10

ohne Hohlschraube

L= 490

HONDA

24.5270-0496.3

331469

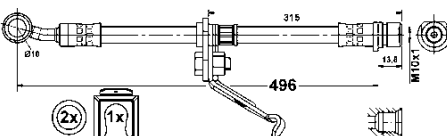

 **Bremsschlauch**

Flanschlochdurchmesser [mm]: 10

ohne Hohlschraube

+ Zub

L= 496

HONDA

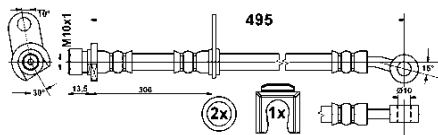
24.5270-0497.3**331470****Bremsschlauch**

Flanschlochdurchmesser [mm]: 10

ohne Hohlschraube

+ Zub

L= 495

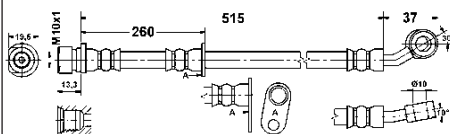
HONDA**24.5270-0515.3****331145****Bremsschlauch**

Flanschlochdurchmesser [mm]: 10

ohne Hohlschraube

L= 515

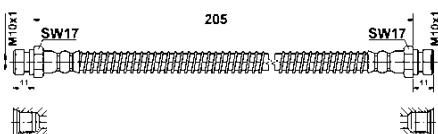
HONDA**24.5272-0205.3****330975****Bremsschlauch**

Innengewinde 1 [mm]: M10x1

L= 205

Schlüsselweite 1 [mm]: 17

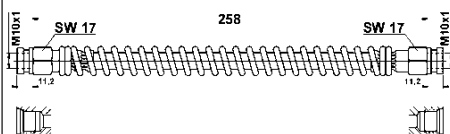
HYUNDAI**24.5272-0258.3****330939****Bremsschlauch**

Innengewinde 1 [mm]: M10x1

L= 258

Schlüsselweite 1 [mm]: 17

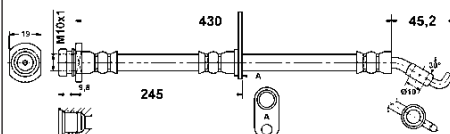
HYUNDAI**24.5273-0375.3****331147****Bremsschlauch**

Flanschlochdurchmesser [mm]: 10

ohne Hohlschraube

L= 375

Schlüsselweite 1 [mm]: 19

FIAT, SUZUKI

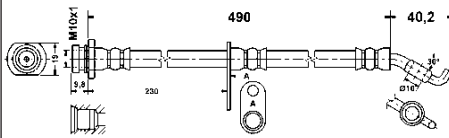
24.5273-0490.3**330940****Bremsschlauch**

Flanschlochdurchmesser [mm]: 10

ohne Hohlschraube

L= 490

Schlüsselweite 1 [mm]: 19

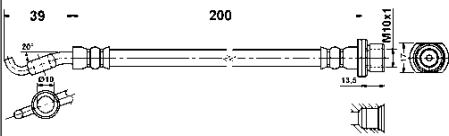
SUZUKI**24.5275-0200.3****330942****Bremsschlauch**

Flanschlochdurchmesser [mm]: 10

ohne Hohlschraube

L= 200

Schlüsselweite 1 [mm]: 17

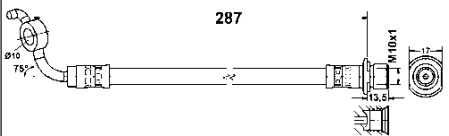
TOYOTA**24.5275-0287.3****331481****Bremsschlauch**

Flanschlochdurchmesser [mm]: 10

ohne Hohlschraube

L= 287

Schlüsselweite 1 [mm]: 17

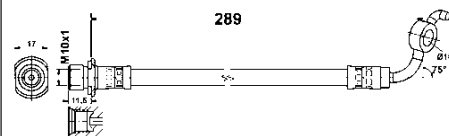
TOYOTA**24.5275-0289.3****331505****Bremsschlauch**

Flanschlochdurchmesser [mm]: 10

ohne Hohlschraube

L= 289

Schlüsselweite 1 [mm]: 17

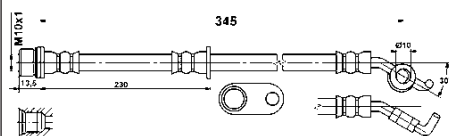
TOYOTA**24.5275-0341.3****331382****Bremsschlauch**

Flanschlochdurchmesser [mm]: 10

ohne Hohlschraube

L= 345

Schlüsselweite 1 [mm]: 17

TOYOTA

24.5275-0500.3

331595

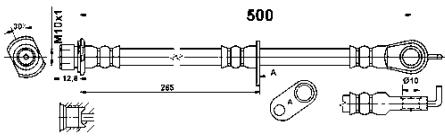

 **Bremsschlauch**

ohne Hohlschraube

Flanschlochdurchmesser [mm]: 10

L= 500

TOYOTA

24.5275-0501.3

331596

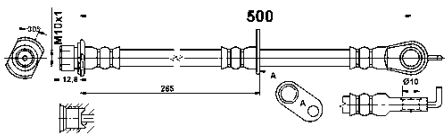

 **Bremsschlauch**

ohne Hohlschraube

Flanschlochdurchmesser [mm]: 10

L= 500

TOYOTA

24.5276-0240.3

330943

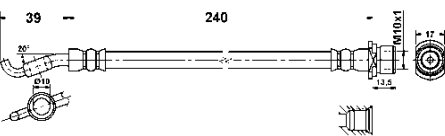

 **Bremsschlauch**

Flanschlochdurchmesser [mm]: 10

ohne Hohlschraube

L= 240

Schlüsselweite 1 [mm]: 17

TOYOTA

24.5277-0420.3

330944

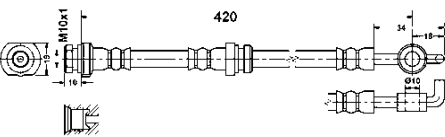

 **Bremsschlauch**

Flanschlochdurchmesser [mm]: 10

ohne Hohlschraube

L= 420

Schlüsselweite 1 [mm]: 19

OPEL, VAUXHALL

24.5277-0530.3

331002

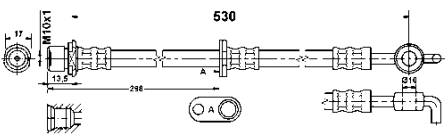

 **Bremsschlauch**

Flanschlochdurchmesser [mm]: 10

ohne Hohlschraube

L= 530

TOYOTA



24.5277-0531.3

331003

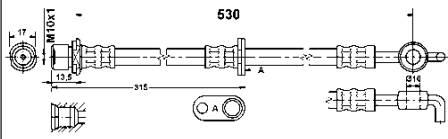

 **Bremsschlauch**

Flanschlochdurchmesser [mm]: 10

ohne Hohlschraube

L= 530

TOYOTA

24.5278-0254.3

331471

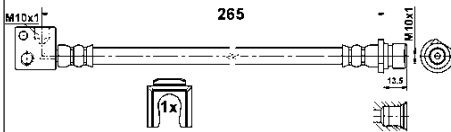

 **Bremsschlauch**

mit Flansch

+ Zub

L= 265

HONDA

24.5278-0335.3

330945

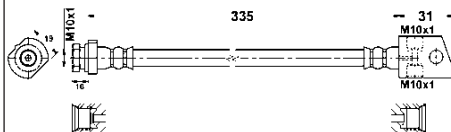

 **Bremsschlauch**

mit Flansch

Innengewinde 1 [mm]: 2x M10x1

L= 335

Schlüsselweite 1 [mm]: 19

OPEL, VAUXHALL

24.5278-0467.3

331073

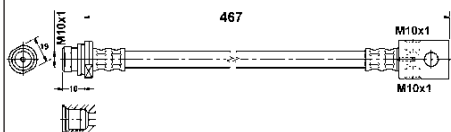

 **Bremsschlauch**

mit Flansch

L= 467

NISSAN

24.5278-0652.3

331189

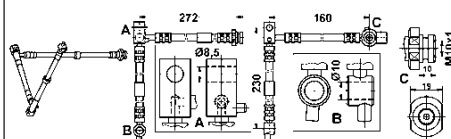

 **Bremsschlauch**

Flanschlochdurchmesser [mm]: 10

ohne Hohlschraube

L= 652

NISSAN

24.5278-0661.3

331190

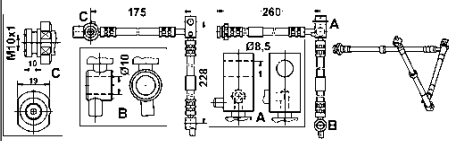

 **Bremsschlauch**

Flanschlochdurchmesser [mm]: 10

ohne Hohlschraube

L= 661

NISSAN

24.5279-0180.3

331465

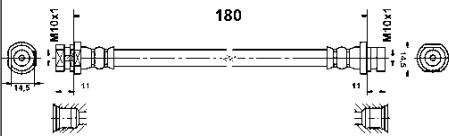

 **Bremsschlauch**

Innengewinde 1 [mm]: M10x1

L= 180

RENAULT

24.5279-0215.3

331513

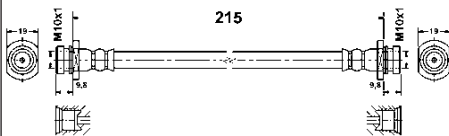

 **Bremsschlauch**

L= 215

Schlüsselweite 1 [mm]: 19

CHEVROLET

24.5279-0225.3

331163

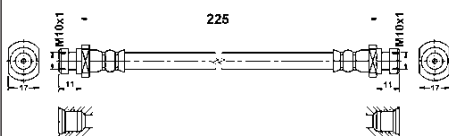

 **Bremsschlauch**

Innengewinde 1 [mm]: M10x1

L= 225

Schlüsselweite 1 [mm]: 17

MITSUBISHI

24.5279-0300.3

331135

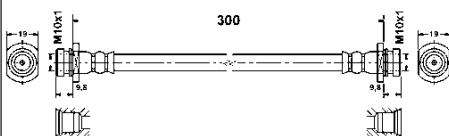

 **Bremsschlauch**

L= 300

Schlüsselweite 1 [mm]: 19

FIAT, OPEL, SUZUKI, VAUXHALL

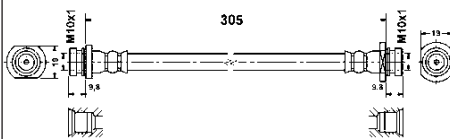
24.5279-0305.3**330946****Bremsschlauch**

Innengewinde 1 [mm]: M10x1

L= 305

Schlüsselweite 1 [mm]: 19

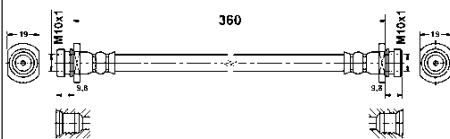
OPEL, SUZUKI, VAUXHALL**24.5279-0360.3****331045****Bremsschlauch**

Innengewinde 1 [mm]: M10x1

L= 360

Schlüsselweite 1 [mm]: 19

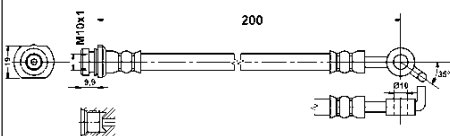
SUZUKI**24.5281-0198.3****331551****Bremsschlauch**

Flanschlochdurchmesser [mm]: 10

L= 210

ohne Hohlsschraube

L= 200

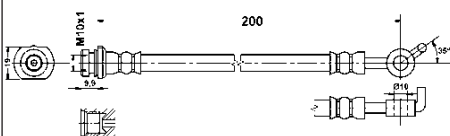
NISSAN**24.5281-0199.3****331552****Bremsschlauch**

Flanschlochdurchmesser [mm]: 10

L= 210

ohne Hohlsschraube

L= 200

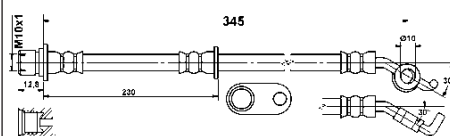
NISSAN**24.5281-0345.3****331607****Bremsschlauch**

Flanschlochdurchmesser [mm]: 10

ohne Hohlsschraube

L= 345

Schlüsselweite 1 [mm]: 17

TOYOTA

24.5281-0469.3

331455

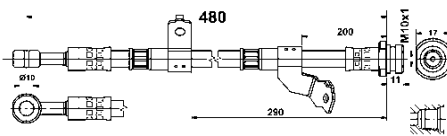

 **Bremsschlauch**

Flanschlochdurchmesser [mm]: 10

ohne Hohlschraube

L= 469

Schlüsselweite 1 [mm]: 17

KIA

24.5281-0470.3

331456

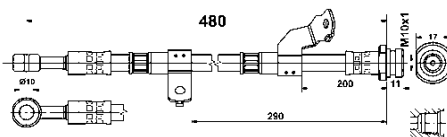

 **Bremsschlauch**

Flanschlochdurchmesser [mm]: 10

ohne Hohlschraube

L= 469

Schlüsselweite 1 [mm]: 17

KIA

24.5281-0553.3

331004

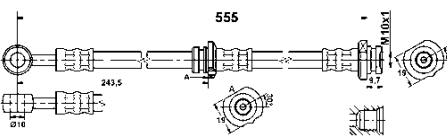

 **Bremsschlauch**

Flanschlochdurchmesser [mm]: 10

ohne Hohlschraube

L= 555

NISSAN

24.5281-0554.3

331005

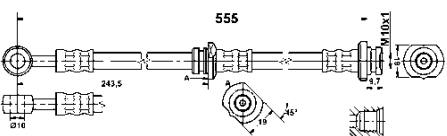

 **Bremsschlauch**

Flanschlochdurchmesser [mm]: 10

ohne Hohlschraube

L= 555

NISSAN

24.5281-0556.3

330955

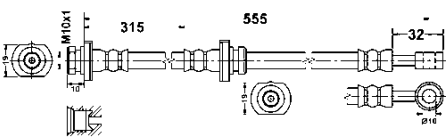

 **Bremsschlauch**

Flanschlochdurchmesser [mm]: 10

ohne Hohlschraube

L= 555

Schlüsselweite 1 [mm]: 19

NISSAN



24.5281-0557.3

330956

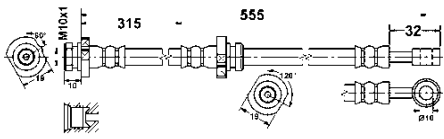

Bremsschlauch

Flanschlochdurchmesser [mm]: 10

ohne Hohlsschraube

L= 555

Schlüsselweite 1 [mm]: 19

NISSAN

24.5281-0580.3

331006

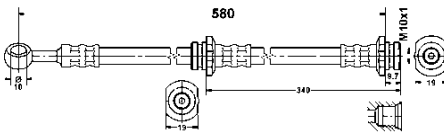

Bremsschlauch

Flanschlochdurchmesser [mm]: 10

ohne Hohlsschraube

L= 580

NISSAN

24.5281-0585.3

331007

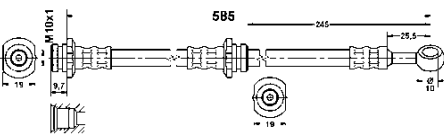

Bremsschlauch

Flanschlochdurchmesser [mm]: 10

ohne Hohlsschraube

L= 585

NISSAN

24.5281-0640.3

330968

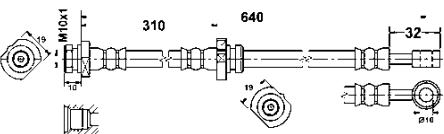

Bremsschlauch

Flanschlochdurchmesser [mm]: 10

ohne Hohlsschraube

L= 640

Schlüsselweite 1 [mm]: 19

NISSAN

24.5281-0641.3

330969

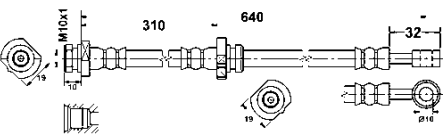

Bremsschlauch

Flanschlochdurchmesser [mm]: 10

ohne Hohlsschraube

L= 640

Schlüsselweite 1 [mm]: 19

NISSAN

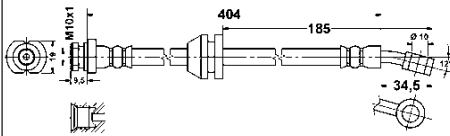
24.5283-0403.3**331136****Bremsschlauch**

Flanschlochdurchmesser [mm]: 10

ohne Hohlschraube

L= 404

Schlüsselweite 1 [mm]: 19

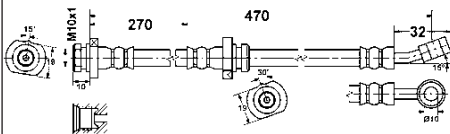
CHEVROLET, DAEWOO**24.5283-0470.3****330959****Bremsschlauch**

Flanschlochdurchmesser [mm]: 10

ohne Hohlschraube

L= 470

Schlüsselweite 1 [mm]: 19

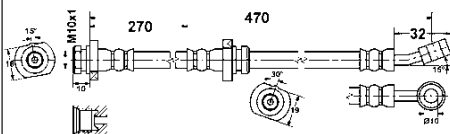
NISSAN**24.5283-0471.3****330960****Bremsschlauch**

Flanschlochdurchmesser [mm]: 10

ohne Hohlschraube

L= 470

Schlüsselweite 1 [mm]: 19

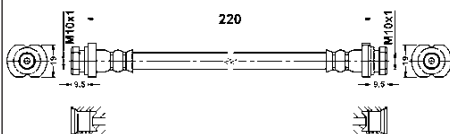
NISSAN**24.5284-0220.3****330970****Bremsschlauch**

Innengewinde 1 [mm]: M10x1

L= 220

Schlüsselweite 1 [mm]: 19

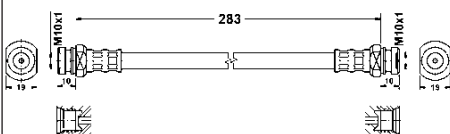
CHEVROLET, DAEWOO**24.5284-0283.3****331080****Bremsschlauch**

L= 283

Schlüsselweite 1 [mm]: 19

SUBARU, SUZUKI

24.5284-0400.3

331060

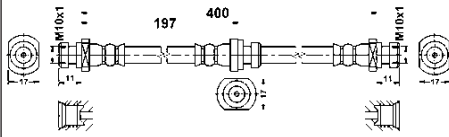

Bremsschlauch

Innengewinde 1 [mm]: M10x1

L= 400

MITSUBISHI

24.5285-0265.3

331184

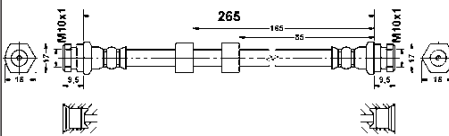

Bremsschlauch

Flanschlochdurchmesser [mm]: 10

ohne Hohlschraube

L= 265

Schlüsselweite 1 [mm]: 17

MAZDA

24.5285-0269.3

331137

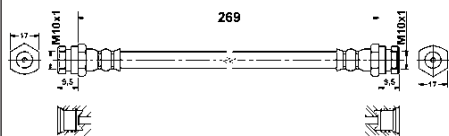

Bremsschlauch

L= 269

Schlüsselweite 1 [mm]: 17

MAZDA

24.5286-0265.3

331046

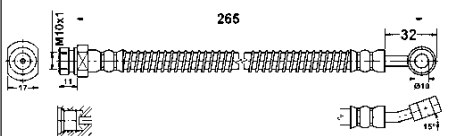

Bremsschlauch

Flanschlochdurchmesser [mm]: 10

ohne Hohlschraube

L= 265

HYUNDAI, KIA

24.5286-0340.3

330977

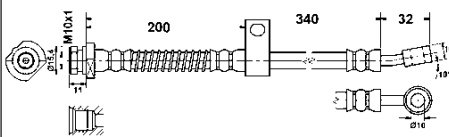



Bremsschlauch

Flanschlochdurchmesser [mm]: 10

ohne Hohlschraube

L= 340

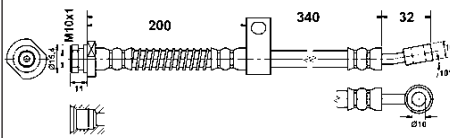

HYUNDAI

24.5286-0341.3**330989**

Bremsschlauch

Flanschlochdurchmesser [mm]: 10

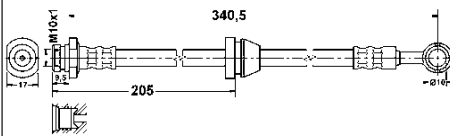
ohne Hohlschraube

L= 340



HYUNDAI**24.5286-0342.3****331138**

Bremsschlauch

Flanschlochdurchmesser [mm]: 10

ohne Hohlschraube

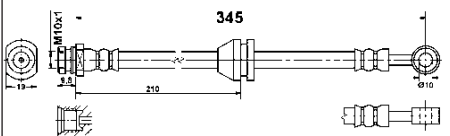
L= 341

Schlüsselweite 1 [mm]: 17



CHEVROLET, DAEWOO**24.5286-0345.3****331514**

Bremsschlauch

Flanschlochdurchmesser [mm]: 10

ohne Hohlschraube

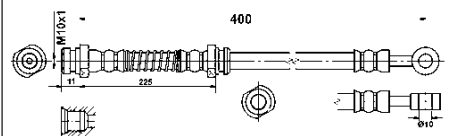
L= 345

Schlüsselweite 1 [mm]: 19



CHEVROLET**24.5286-0400.3****331375**

Bremsschlauch

Flanschlochdurchmesser [mm]: 10

ohne Hohlschraube

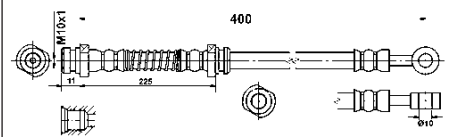
L= 400

Schlüsselweite 1 [mm]: 17

HYUNDAI**24.5286-0401.3****331376**

Bremsschlauch

Flanschlochdurchmesser [mm]: 10

ohne Hohlschraube

L= 400

Schlüsselweite 1 [mm]: 17

HYUNDAI

24.5286-0405.3

331061

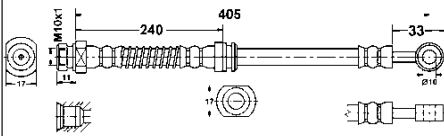

 **Bremsschlauch**

Flanschlochdurchmesser [mm]: 10

ohne Hohlschraube

L= 405

Schlüsselweite 1 [mm]: 17

HYUNDAI, KIA

24.5286-0485.3

331172

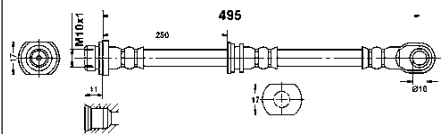

 **Bremsschlauch**

Flanschlochdurchmesser [mm]: 10

ohne Hohlschraube

L= 495

Schlüsselweite 1 [mm]: 17

MITSUBISHI

24.5286-0488.3

331221

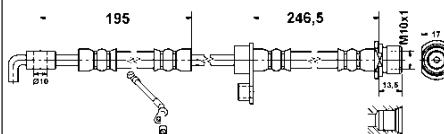

 **Bremsschlauch**

Flanschlochdurchmesser [mm]: 10

ohne Hohlschraube

L= 488

Schlüsselweite 1 [mm]: 17

DAIHATSU, TOYOTA

24.5286-0489.3

331222

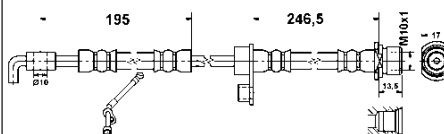

 **Bremsschlauch**

Flanschlochdurchmesser [mm]: 10

ohne Hohlschraube

L= 488

Schlüsselweite 1 [mm]: 17

DAIHATSU, TOYOTA

24.5286-0524.3

331223

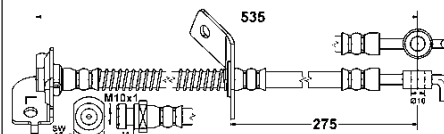

 **Bremsschlauch**

Flanschlochdurchmesser [mm]: 10

ohne Hohlschraube

L= 535

Schlüsselweite 1 [mm]: 17

HYUNDAI, KIA

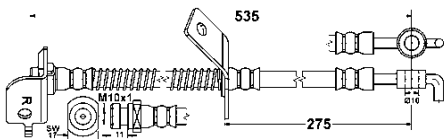
24.5286-0525.3**331224****Bremsschlauch**

Flanschlochdurchmesser [mm]: 10

ohne Hohlschraube

L= 535

Schlüsselweite 1 [mm]: 17

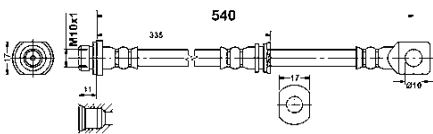
HYUNDAI, KIA**24.5286-0540.3****331249****Bremsschlauch**

Flanschlochdurchmesser [mm]: 10

ohne Hohlschraube

L= 540

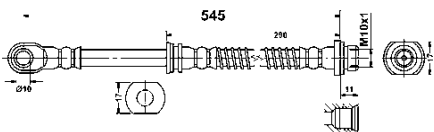
MITSUBISHI**24.5286-0545.3****331250****Bremsschlauch**

Flanschlochdurchmesser [mm]: 10

ohne Hohlschraube

L= 545

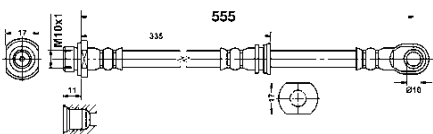
MITSUBISHI**24.5286-0556.3****331251****Bremsschlauch**

Flanschlochdurchmesser [mm]: 10

ohne Hohlschraube

L= 555

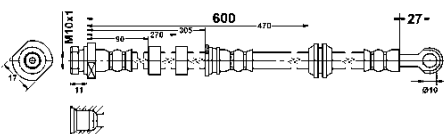
MITSUBISHI**24.5286-0600.3****331173****Bremsschlauch**

Flanschlochdurchmesser [mm]: 10

ohne Hohlschraube

L= 600

Schlüsselweite 1 [mm]: 17

CITROËN, MITSUBISHI, PEUGEOT

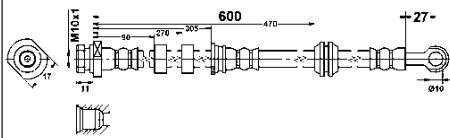
24.5286-0601.3**331174****Bremsschlauch**

Flanschlochdurchmesser [mm]: 10

ohne Hohlsschraube

L= 600

Schlüsselweite 1 [mm]: 17

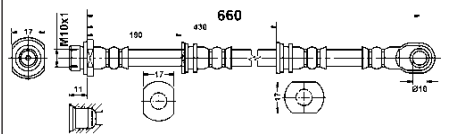
CITROËN, MITSUBISHI, PEUGEOT**24.5286-0660.3****331252****Bremsschlauch**

Flanschlochdurchmesser [mm]: 10

ohne Hohlsschraube

L= 660

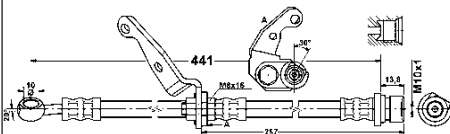
MITSUBISHI**24.5287-0441.3****331008****Bremsschlauch**

Flanschlochdurchmesser [mm]: 10

ohne Hohlsschraube

+ Halter

L= 441

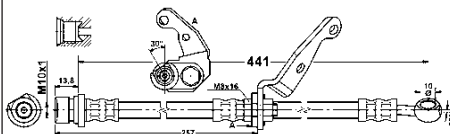
HONDA**24.5287-0442.3****331009****Bremsschlauch**

Flanschlochdurchmesser [mm]: 10

ohne Hohlsschraube

+ Halter

L= 441

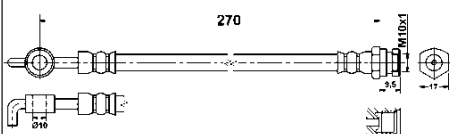
HONDA**24.5288-0270.3****331227****Bremsschlauch**

Flanschlochdurchmesser [mm]: 10

ohne Hohlsschraube

L= 270

Schlüsselweite 1 [mm]: 17

MAZDA

24.5288-0295.3

331185

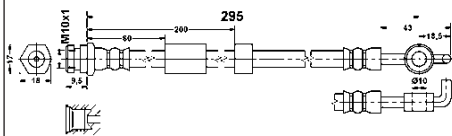

Bremsschlauch

Flanschlochdurchmesser [mm]: 10

ohne Hohlschraube

L= 295

Schlüsselweite 1 [mm]: 17

MAZDA

24.5288-0305.3

331597

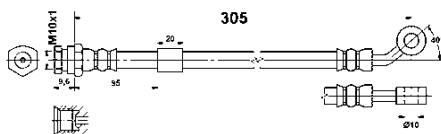

Bremsschlauch

ohne Hohlschraube

Flanschlochdurchmesser [mm]: 10

L= 305

MAZDA

24.5288-0375.3

331012

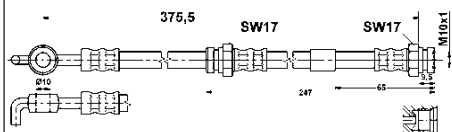

Bremsschlauch

Flanschlochdurchmesser [mm]: 10

ohne Hohlschraube

L= 375,5

MAZDA

24.5289-0425.3

331388

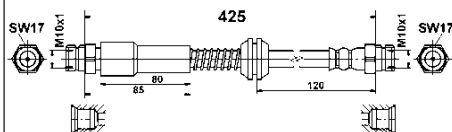

Bremsschlauch

Innengewinde 1 [mm]: M10x1

L= 425

Schlüsselweite 1 [mm]: 17

VW

24.5289-0432.3

331377

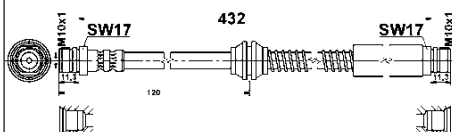

Bremsschlauch

L= 432

Schlüsselweite 1 [mm]: 17

VW

24.5289-0490.3

331389

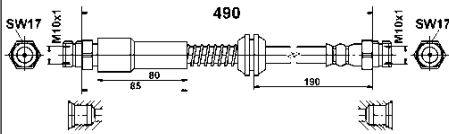

 **Bremsschlauch**

Innengewinde 1 [mm]: M10x1

L= 490

Schlüsselweite 1 [mm]: 17

VW

24.5289-0495.3

331457

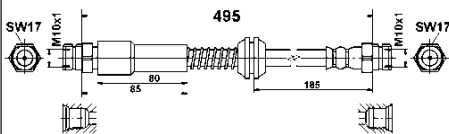

 **Bremsschlauch**

Innengewinde 1 [mm]: M10x1

L= 495

Schlüsselweite 1 [mm]: 17

VW

24.5289-0500.3

331579

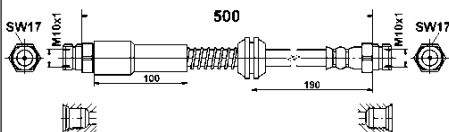

 **Bremsschlauch**

Innengewinde 1 [mm]: M10x1

L= 500

Schlüsselweite 1 [mm]: 17

VW

24.5290-0180.3

331028

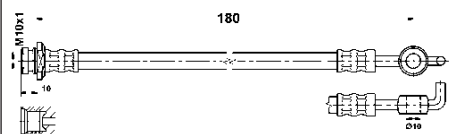

 **Bremsschlauch**

Flanschlochdurchmesser [mm]: 10

ohne Hohlschraube

L= 180

OPEL, VAUXHALL

24.5290-0410.3

331081

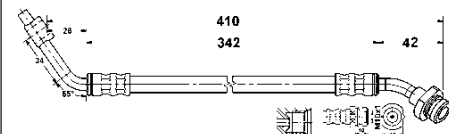

 **Bremsschlauch**

Flanschlochdurchmesser [mm]: 10

ohne Hohlschraube

L= 410

Schlüsselweite 1 [mm]: 19

NISSAN

24.5290-0414.3

331175

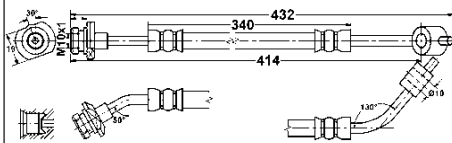

 **Bremsschlauch**

Flanschlochdurchmesser [mm]: 10

ohne Hohlschraube

L= 414

Schlüsselweite 1 [mm]: 19

NISSAN

24.5290-0439.3

331176

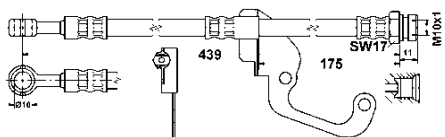

 **Bremsschlauch**

Flanschlochdurchmesser [mm]: 10

ohne Hohlschraube

L= 439

Schlüsselweite 1 [mm]: 17

HYUNDAI

24.5290-0440.3

331177

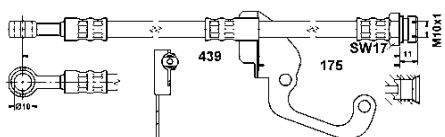

 **Bremsschlauch**

Flanschlochdurchmesser [mm]: 10

ohne Hohlschraube

L= 439

Schlüsselweite 1 [mm]: 17

HYUNDAI

24.5290-0485.3

331082

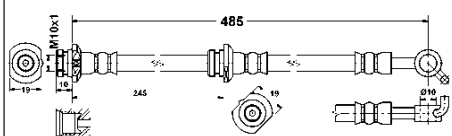

 **Bremsschlauch**

Flanschlochdurchmesser [mm]: 10

ohne Hohlschraube

L= 485

Schlüsselweite 1 [mm]: 19

NISSAN

24.5290-0486.3

331178

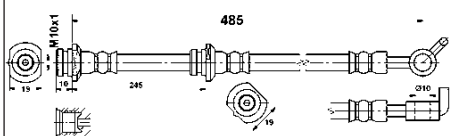

 **Bremsschlauch**

Flanschlochdurchmesser [mm]: 10

ohne Hohlschraube

L= 485

Schlüsselweite 1 [mm]: 19

NISSAN

24.5290-0502.3

331164

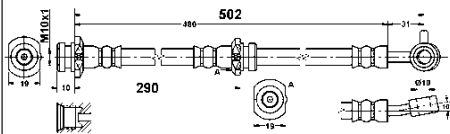

Bremsschlauch

Flanschlochdurchmesser [mm]: 10

ohne Hohlsschraube

L= 502

Schlüsselweite 1 [mm]: 19

NISSAN

24.5290-0505.3

331083

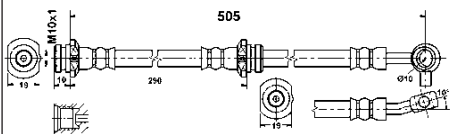

Bremsschlauch

Flanschlochdurchmesser [mm]: 10

ohne Hohlsschraube

L= 505

Schlüsselweite 1 [mm]: 19

NISSAN

24.5290-0545.3

331063

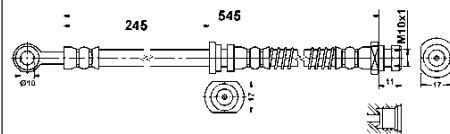

Bremsschlauch

Flanschlochdurchmesser [mm]: 10

ohne Hohlsschraube

L= 545

Schlüsselweite 1 [mm]: 17

MITSUBISHI

24.5291-0345.3

331165

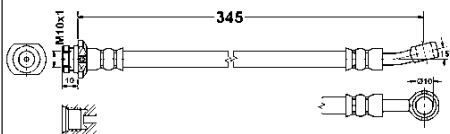

Bremsschlauch

Flanschlochdurchmesser [mm]: 10

ohne Hohlsschraube

L= 345

Schlüsselweite 1 [mm]: 19

SUZUKI

24.5291-0425.3

331029

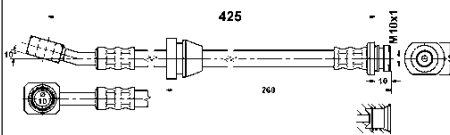

Bremsschlauch

Flanschlochdurchmesser [mm]: 10

ohne Hohlsschraube

L= 425

CHEVROLET, DAEWOO

24.5291-0430.3

331084

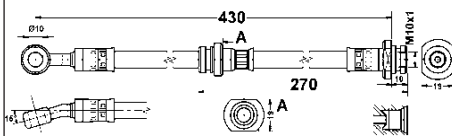

Bremsschlauch

Flanschlochdurchmesser [mm]: 10

ohne Hohlschraube

L= 430

Schlüsselweite 1 [mm]: 19

OPEL, SUBARU, SUZUKI, VAUXHALL

24.5291-0508.3

331085

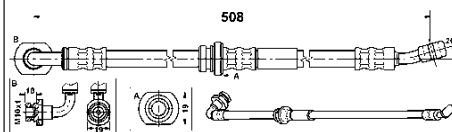

Bremsschlauch

Flanschlochdurchmesser [mm]: 10

ohne Hohlschraube

L= 508

Schlüsselweite 1 [mm]: 19

SUZUKI

24.5291-0755.3

331195

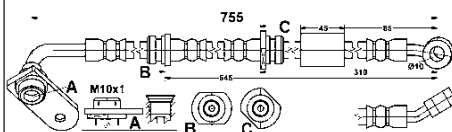

Bremsschlauch

Flanschlochdurchmesser [mm]: 10

ohne Hohlschraube

L= 755

SUZUKI

24.5291-0756.3

331196

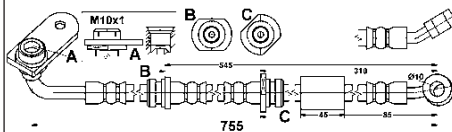

Bremsschlauch

Flanschlochdurchmesser [mm]: 10

ohne Hohlschraube

L= 755

SUZUKI

24.5292-0240.3

331225

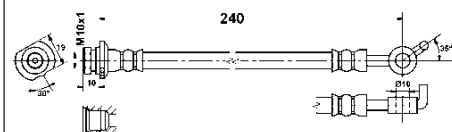

Bremsschlauch

Flanschlochdurchmesser [mm]: 10

ohne Hohlschraube

L= 240

NISSAN



24.5292-0241.3

331226

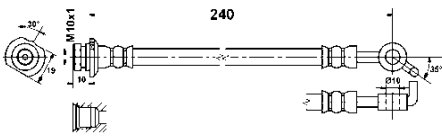

 **Bremsschlauch**

Flanschlochdurchmesser [mm]: 10

ohne Hohlschraube

L= 240

NISSAN

24.5292-0605.3

331030

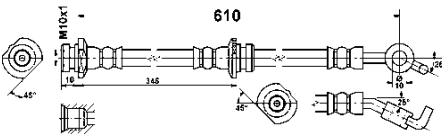

 **Bremsschlauch**

Flanschlochdurchmesser [mm]: 10

ohne Hohlschraube

L= 610

NISSAN

24.5293-0567.3

331438

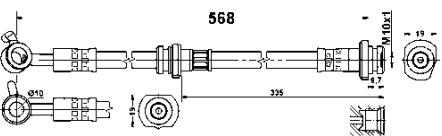

 **Bremsschlauch**

Flanschlochdurchmesser [mm]: 10

ohne Hohlschraube

L= 568

Schlüsselweite 1 [mm]: 19

NISSAN

24.5293-0568.3

331439

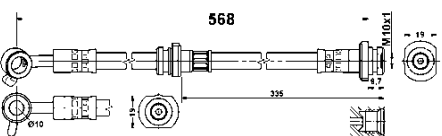

 **Bremsschlauch**

Flanschlochdurchmesser [mm]: 10

ohne Hohlschraube

L= 568

Schlüsselweite 1 [mm]: 19

NISSAN

24.5293-0605.3

331031

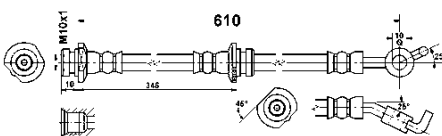

 **Bremsschlauch**

Flanschlochdurchmesser [mm]: 10

ohne Hohlschraube

L= 610

NISSAN

24.5293-0625.3

331601

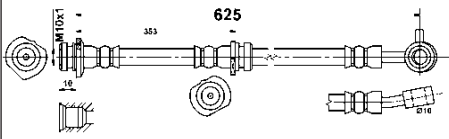

 **Bremsschlauch**

ohne Hohlschraube

Flanschlochdurchmesser [mm]: 10

L= 625

NISSAN

24.5293-0626.3

331602

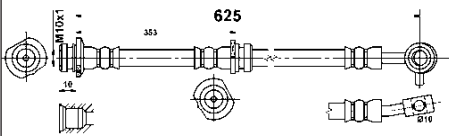

 **Bremsschlauch**

ohne Hohlschraube

Flanschlochdurchmesser [mm]: 10

L= 625

NISSAN

24.5293-0635.3

331440

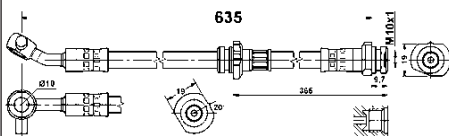

 **Bremsschlauch**

Flanschlochdurchmesser [mm]: 10

ohne Hohlschraube

L= 635

Schlüsselweite 1 [mm]: 19

NISSAN

24.5293-0636.3

331441

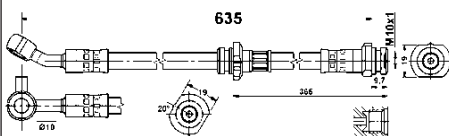

 **Bremsschlauch**

Flanschlochdurchmesser [mm]: 10

ohne Hohlschraube

L= 635

Schlüsselweite 1 [mm]: 19

NISSAN

24.5294-0293.3

331515

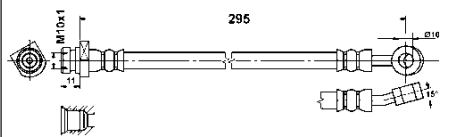

 **Bremsschlauch**

Flanschlochdurchmesser [mm]: 10

ohne Hohlschraube

L= 295

HYUNDAI

24.5294-0294.3

331516

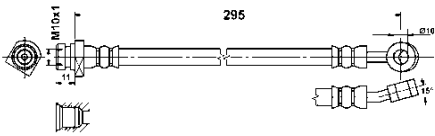

Bremsschlauch

Flanschlochdurchmesser [mm]: 10

ohne Hohlschraube

L= 295

HYUNDAI

24.5294-0330.3

331580

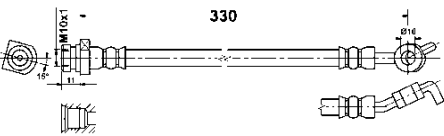

Bremsschlauch

ohne Hohlschraube

Flanschlochdurchmesser [mm]: 10

L= 330

HYUNDAI, KIA

24.5294-0331.3

331581

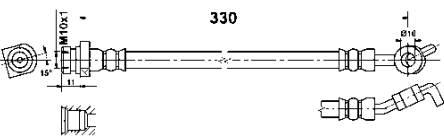

Bremsschlauch

ohne Hohlschraube

Flanschlochdurchmesser [mm]: 10

L= 330

HYUNDAI, KIA

24.5294-0463.3

331032

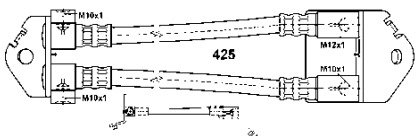

Bremsschlauch

mit Flansch

L= 463

FORD

24.5295-0496.3

331033

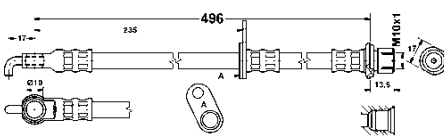

Bremsschlauch

Flanschlochdurchmesser [mm]: 10

ohne Hohlschraube

L= 496

CITROËN, PEUGEOT, TOYOTA

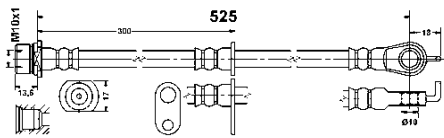
24.5295-0525.3**331353****Bremsschlauch**

Flanschlochdurchmesser [mm]: 10

ohne Hohlschraube

L= 525

Schlüsselweite 1 [mm]: 17

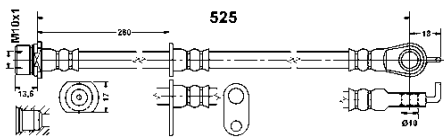
TOYOTA**24.5295-0526.3****331354****Bremsschlauch**

Flanschlochdurchmesser [mm]: 10

ohne Hohlschraube

L= 525

Schlüsselweite 1 [mm]: 17

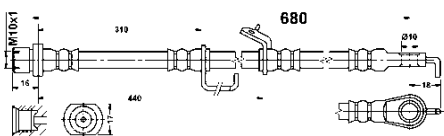
TOYOTA**24.5295-0680.3****331355****Bremsschlauch**

Flanschlochdurchmesser [mm]: 10

ohne Hohlschraube

L= 680

Schlüsselweite 1 [mm]: 17

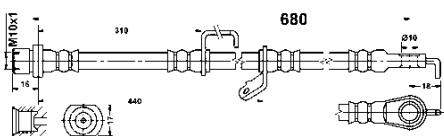
TOYOTA**24.5295-0681.3****331356****Bremsschlauch**

Flanschlochdurchmesser [mm]: 10

ohne Hohlschraube

L= 680

Schlüsselweite 1 [mm]: 17

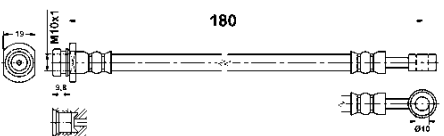
TOYOTA**24.5296-0180.3****331575****Bremsschlauch**

Flanschlochdurchmesser [mm]: 10

ohne Hohlschraube

L= 180

Schlüsselweite 1 [mm]: 19

SUZUKI

24.5296-0256.3

331548



Bremsschlauch

Flanschlochdurchmesser [mm]: 10

ohne Hohlsschraube

L= 241

Schlüsselweite 1 [mm]: 17

LEXUS, TOYOTA

24.5296-0280.3

331034

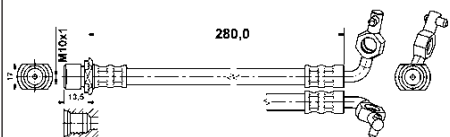

Bremsschlauch

Flanschlochdurchmesser [mm]: 10

ohne Hohlsschraube

L= 280,5

TOYOTA

24.5296-0281.3

331035

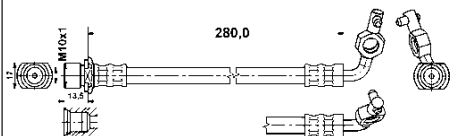

Bremsschlauch

Flanschlochdurchmesser [mm]: 10

ohne Hohlsschraube

L= 280,5

TOYOTA

24.5296-0510.3

331582

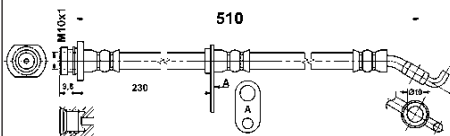

Bremsschlauch

ohne Hohlsschraube

Flanschlochdurchmesser [mm]: 10

L= 510

OPEL, VAUXHALL

24.5296-0525.3

331583

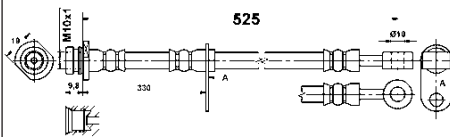

Bremsschlauch

ohne Hohlsschraube

Flanschlochdurchmesser [mm]: 10

L= 525

SUZUKI

24.5296-0526.3

331584

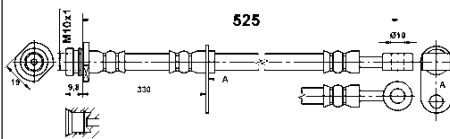

 **Bremsschlauch**

ohne Hohlsschraube

Flanschlochdurchmesser [mm]: 10

L= 525

SUZUKI

24.5296-0562.3

331482

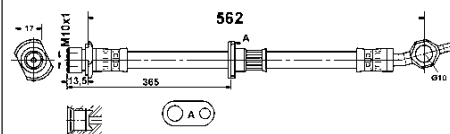

 **Bremsschlauch**

Flanschlochdurchmesser [mm]: 10

ohne Hohlsschraube

L= 562

LEXUS, TOYOTA

24.5296-0563.3

331483

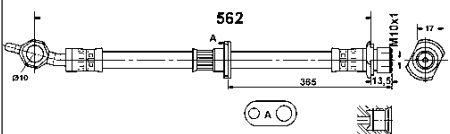

 **Bremsschlauch**

Flanschlochdurchmesser [mm]: 10

ohne Hohlsschraube

L= 562

LEXUS, TOYOTA

24.5297-0272.3

331036

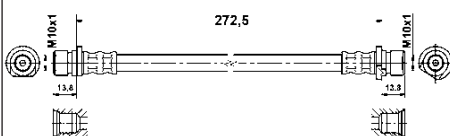

 **Bremsschlauch**

Innengewinde 1 [mm]: M10x1

L= 272,5

HONDA

24.5297-0332.3

331037

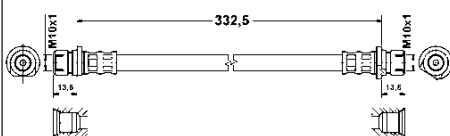

 **Bremsschlauch**

Innengewinde 1 [mm]: M10x1

L= 332,5

HONDA

24.5297-0385.3

331047

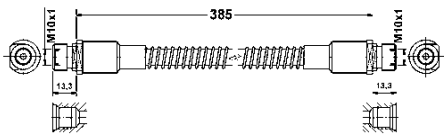

Bremsschlauch

Innengewinde 1 [mm]: M10x1

L= 385

LAND ROVER

24.5298-0270.3

331086

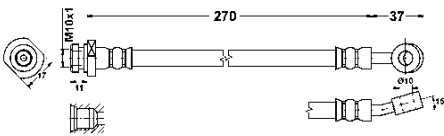

Bremsschlauch

Flanschlochdurchmesser [mm]: 10

ohne Hohlschraube

L= 270

Schlüsselweite 1 [mm]: 17

KIA

24.5298-0271.3

331087

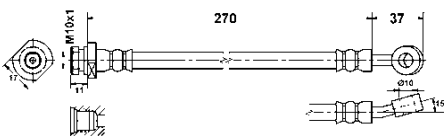

Bremsschlauch

Flanschlochdurchmesser [mm]: 10

ohne Hohlschraube

L= 270

Schlüsselweite 1 [mm]: 17

KIA

24.5298-0322.3

331314

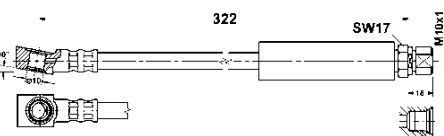

Bremsschlauch

Flanschlochdurchmesser [mm]: 10

ohne Hohlschraube

L= 322

Schlüsselweite 1 [mm]: 17

OPEL, SAAB, VAUXHALL

24.5298-0464.3

331358

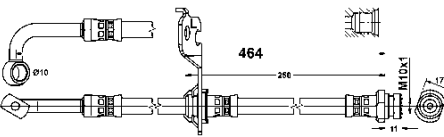

Bremsschlauch

Flanschlochdurchmesser [mm]: 10

ohne Hohlschraube

L= 464

Schlüsselweite 1 [mm]: 17

KIA

24.5298-0465.3

331359

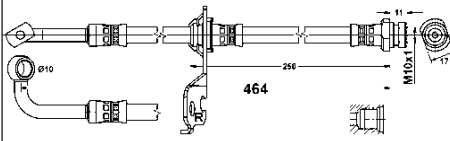
**Bremsschlauch**

Flanschlochdurchmesser [mm]: 10

ohne Hohlschraube

L= 464

Schlüsselweite 1 [mm]: 17

KIA

24.5298-0469.3

331191

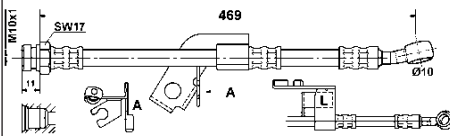
**Bremsschlauch**

Flanschlochdurchmesser [mm]: 10

ohne Hohlschraube

L= 469

Schlüsselweite 1 [mm]: 17

HYUNDAI

24.5298-0470.3

331192

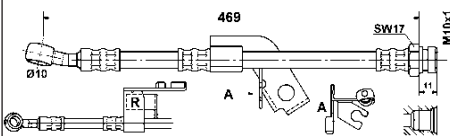
**Bremsschlauch**

Flanschlochdurchmesser [mm]: 10

ohne Hohlschraube

L= 469

Schlüsselweite 1 [mm]: 17

HYUNDAI

24.5298-0475.3

331255

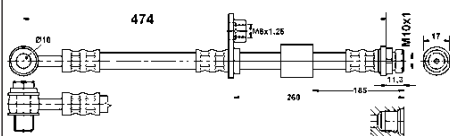
**Bremsschlauch**

Flanschlochdurchmesser [mm]: 10

mit Hohlschraube

L= 474

MITSUBISHI, SMART

24.5298-0514.3

331088

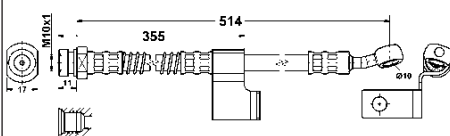
**Bremsschlauch**

Flanschlochdurchmesser [mm]: 10

ohne Hohlschraube

L= 514

Schlüsselweite 1 [mm]: 17

HYUNDAI

24.5298-0515.3

331166

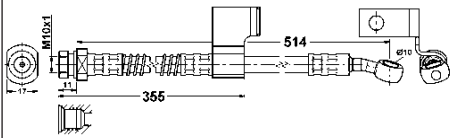

Bremsschlauch

Flanschlochdurchmesser [mm]: 10

ohne Hohlschraube

L= 514

Schlüsselweite 1 [mm]: 17

HYUNDAI

24.5299-0449.3

331039

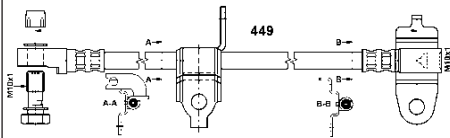

Bremsschlauch

mit Hohlschraube

L= 449

FORD

24.5299-0452.3

331040

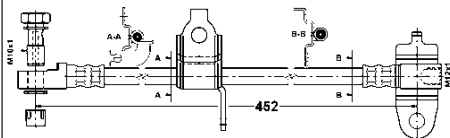

Bremsschlauch

mit Hohlschraube

L= 452

FORD

24.5303-0400.3

330404

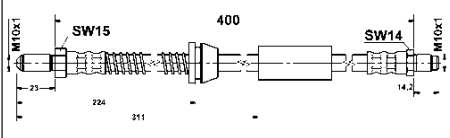

Bremsschlauch

L= 400

Schlüsselweite 2 [mm]: 15

Schlüsselweite 1 [mm]: 14

FORD

24.5305-0295.3

330657

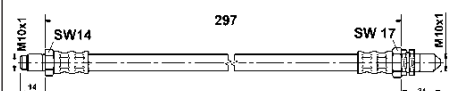

Bremsschlauch

L= 297

Schlüsselweite 2 [mm]: 17

Schlüsselweite 1 [mm]: 14

FORD

24.5305-0300.3 330658

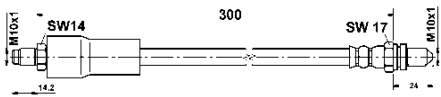

 **Bremsschlauch**

L= 300
 Schlüsselweite 2 [mm]: 17
 Schlüsselweite 1 [mm]: 14
FORD

24.5305-0310.3 331326

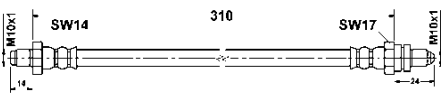

 **Bremsschlauch**

L= 310
 Schlüsselweite 2 [mm]: 17
 Schlüsselweite 1 [mm]: 15
FORD

24.5305-0320.3 330764

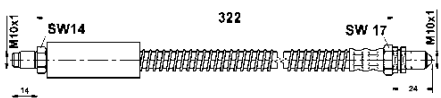

 **Bremsschlauch**

L= 322
 Schlüsselweite 2 [mm]: 17
 Schlüsselweite 1 [mm]: 14
FORD

24.5305-0340.3 330659

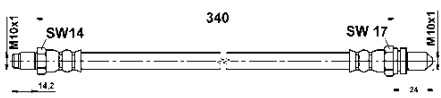

 **Bremsschlauch**

L= 340
 Schlüsselweite 2 [mm]: 17
 Schlüsselweite 1 [mm]: 14
FORD

24.5305-0350.3 330660

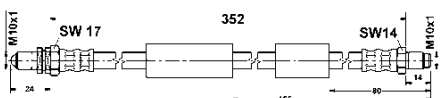

 **Bremsschlauch**

L= 352
 Schlüsselweite 2 [mm]: 17
 Schlüsselweite 1 [mm]: 14
FORD



24.5305-0351.3

330687

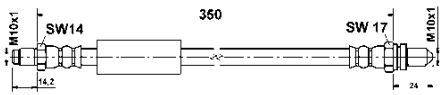

 **Bremsschlauch**

L= 350

Schlüsselweite 2 [mm]: 17

Schlüsselweite 1 [mm]: 14

FORD

24.5305-0355.3

330688

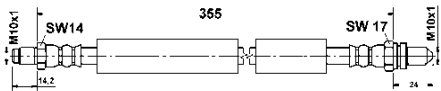

 **Bremsschlauch**

L= 355

Schlüsselweite 2 [mm]: 17

Schlüsselweite 1 [mm]: 14

FORD

24.5305-0420.3

330661

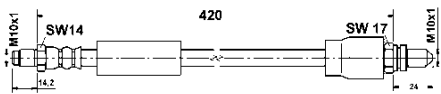

 **Bremsschlauch**

L= 420

Schlüsselweite 2 [mm]: 17

Schlüsselweite 1 [mm]: 14

FORD

24.5306-0295.3

330662

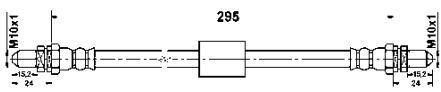

 **Bremsschlauch**

L= 295

FORD

24.5308-0425.3

331585

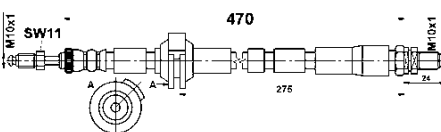

 **Bremsschlauch**

Schlüsselweite 2 [mm]: 17

L= 470

Schlüsselweite 1 [mm]: 11

FORD

24.5308-0426.3 331586

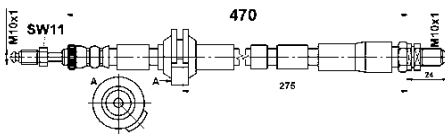

 **Bremsschlauch**

Schlüsselweite 2 [mm]: 17

L= 470

Schlüsselweite 1 [mm]: 11

FORD

24.5308-0471.3 331587

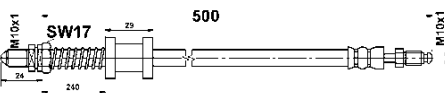

 **Bremsschlauch**

L= 500

L= 470

Schlüsselweite 1 [mm]: 17

FORD

24.5308-0488.3 330776

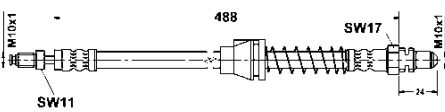

 **Bremsschlauch**

L= 488

Schlüsselweite 2 [mm]: 17

Schlüsselweite 1 [mm]: 11

FORD

24.5308-0489.3 330777

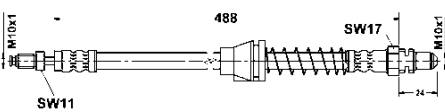

 **Bremsschlauch**

L= 488

Schlüsselweite 2 [mm]: 17

Schlüsselweite 1 [mm]: 11

FORD

24.5309-0540.3 331368

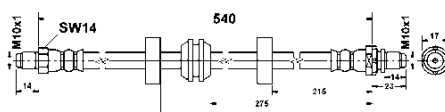

 **Bremsschlauch**

L= 540

Schlüsselweite 2 [mm]: 17

Schlüsselweite 1 [mm]: 14

FORD

24.5312-0360.3

331572

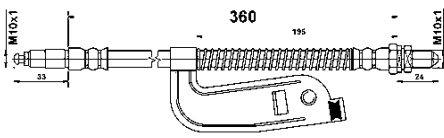

 **Bremsschlauch**

L= 360

FORD, MAZDA

24.5312-0361.3

331573

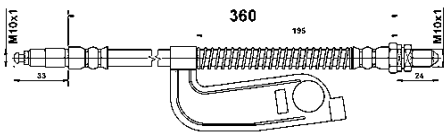

 **Bremsschlauch**

L= 360

FORD, MAZDA

24.5411-0550.3

330567

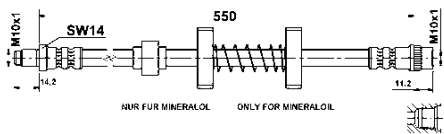

 **Bremsschlauch**

L= 550

Schlüsselweite 1 [mm]: 14

CITROËN

24.6234-1701.5

241211



 **Bremssattel**

TRW

+ eFSB

- Halter

Austauschteil

Kolbendurchmesser [mm]: 34

+ eFSB

RENAULT

24.6234-1702.5

241212



 **Bremssattel**

TRW

+ eFSB

- Halter

Austauschteil

Kolbendurchmesser [mm]: 34

+ eFSB

RENAULT

24.6234-7001.5

241307



Bremssattel

ATE

+ eFSB

- Halter

Austauschteil

Kolbendurchmesser [mm]: 34

+ eFSB

BMW, MINI

24.6234-7002.5

241308



Bremssattel

ATE

+ eFSB

- Halter

Austauschteil

Kolbendurchmesser [mm]: 34

+ eFSB

BMW, MINI

24.6236-7001.5

241311



Bremssattel

ATE

+ eFSB

- Halter

Austauschteil

Kolbendurchmesser [mm]: 36

+ eFSB

BMW, MINI

24.6236-7002.5

241312



Bremssattel

ATE

+ eFSB

- Halter

Austauschteil

Kolbendurchmesser [mm]: 36

+ eFSB

BMW, MINI

24.6238-1701.5

241213



Bremssattel

TRW

+ eFSB

- Halter

Austauschteil

Kolbendurchmesser [mm]: 38

+ eFSB

VW

24.6238-1702.5**241214****Bremssattel**

TRW
 + eFSB
 - Halter
 Austauschteil
 Kolbendurchmesser [mm]: 38
 + eFSB
VW

24.6238-1703.5**241215****Bremssattel**

TRW
 + eFSB
 - Halter
 Austauschteil
 Kolbendurchmesser [mm]: 38
 + eFSB
VOLVO

24.6238-1704.5**241216****Bremssattel**

TRW
 + eFSB
 - Halter
 Austauschteil
 Kolbendurchmesser [mm]: 38
 + eFSB
VOLVO

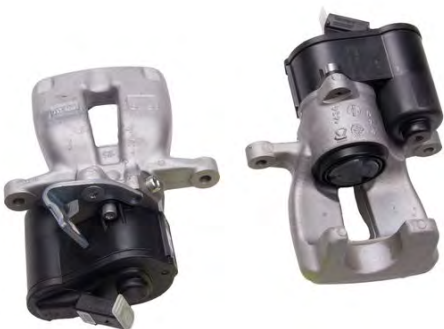
24.6238-1705.5**241217****Bremssattel**

TRW
 + eFSB
 - Halter
 Austauschteil
 Kolbendurchmesser [mm]: 38
 + eFSB
VW

24.6238-1706.5**241218****Bremssattel**

TRW
 + eFSB
 - Halter
 Austauschteil
 Kolbendurchmesser [mm]: 38
 + eFSB
VW

24.6238-1707.5

241219



Bremssattel

TRW
 + eFSB
 - Halter
 Austauschteil
 Kolbendurchmesser [mm]: 38
 + eFSB
RENAULT

24.6238-1708.5

241220



Bremssattel

TRW
 + eFSB
 - Halter
 Austauschteil
 Kolbendurchmesser [mm]: 38
 + eFSB
RENAULT

24.6238-1709.5

241221



Bremssattel

TRW
 + eFSB
 - Halter
 Austauschteil
 Kolbendurchmesser [mm]: 38
 + eFSB
FORD

24.6238-1710.5

241222



Bremssattel

TRW
 + eFSB
 - Halter
 Austauschteil
 Kolbendurchmesser [mm]: 38
 + eFSB
FORD

24.6238-7023.5

241241



Bremssattel

Bremssattelfarbe: ultramarineblau
 ATE
 - Halter
 Austauschteil
 Kolbendurchmesser [mm]: 38
 + eFSB
AUDI, SEAT, SKODA, VW



24.6238-7024.5

241242



Bremssattel

Bremssattelfarbe: ultramarineblau

ATE

- Halter

Austauschteil

Kolbendurchmesser [mm]: 38

+ eFSB

AUDI, SEAT, SKODA, VW

24.6238-7047.5

241181



Bremssattel

ATE

- Halter

Austauschteil

Kolbendurchmesser [mm]: 38

+ eFSB

AUDI, SEAT, SKODA, VW

24.6238-7048.5

241182



Bremssattel

ATE

- Halter

Austauschteil

Kolbendurchmesser [mm]: 38

+ eFSB

AUDI, SEAT, SKODA, VW

24.6241-1701.5

240990



Bremssattel

TRW

+ eFSB

+ EMot

- Halter

Austauschteil

Kolbendurchmesser [mm]: 41

+ FSB

AUDI

24.6241-1702.5

240991



Bremssattel

TRW

+ eFSB

+ EMot

- Halter

Austauschteil

Kolbendurchmesser [mm]: 41

+ FSB

AUDI

24.6241-1703.5

240992



Bremssattel

TRW

+ eFSB

+ EMot

- Halter

Austauschteil

Kolbendurchmesser [mm]: 41

+ FSB

VOLVO

24.6241-1704.5

240993



Bremssattel

TRW

+ eFSB

+ EMot

- Halter

Austauschteil

Kolbendurchmesser [mm]: 41

+ FSB

VOLVO

24.6241-1705.5

241223



Bremssattel

TRW

+ eFSB

+ EMot

- Halter

Austauschteil

Kolbendurchmesser [mm]: 41

+ FSB

VW

24.6241-1706.5

241224



Bremssattel

TRW

+ eFSB

+ EMot

- Halter

Austauschteil

Kolbendurchmesser [mm]: 41

+ FSB

VW

24.6241-1707.5

241225



Bremssattel

TRW

+ eFSB

+ EMot

- Halter

Austauschteil

Kolbendurchmesser [mm]: 41

+ FSB

AUDI

24.6241-1708.5

241226



Bremssattel

TRW

+ eFSB

+ EMot

- Halter

Austauschteil

Kolbendurchmesser [mm]: 41

+ FSB

AUDI

24.6241-1711.5

240713



Bremssattel

TRW

+ eFSB

+ EMot

- Halter

Austauschteil

Kolbendurchmesser [mm]: 41

+ FSB

VW

24.6241-1712.5

240714



Bremssattel

TRW
 + eFSB
 + EMot
 - Halter
 Austauschteil
 Kolbendurchmesser [mm]: 41
 + FSB
VW

24.6242-1701.5

240792



Bremssattel

TRW
 + eFSB
 + EMot
 - Halter
 Austauschteil
 Kolbendurchmesser [mm]: 42
 + FSB
BMW

24.6242-1702.5

240793



Bremssattel

TRW
 + eFSB
 + EMot
 - Halter
 Austauschteil
 Kolbendurchmesser [mm]: 42
 + FSB
BMW

24.6242-1703.5

240794



Bremssattel

TRW
 + eFSB
 + EMot
 - Halter
 Austauschteil
 Kolbendurchmesser [mm]: 42
 + FSB
BMW



24.6242-1704.5

240795



Bremssattel

TRW

+ eFSB

+ EMot

- Halter

Austauschteil

Kolbendurchmesser [mm]: 42

+ FSB

BMW

24.6242-7001.5

241335



Bremssattel

ATE

+ EMot

- Halter

Austauschteil

Kolbendurchmesser [mm]: 42

+ eFSB

AUDI, SKODA, VW

24.6242-7002.5

241336



Bremssattel

ATE

+ EMot

- Halter

Austauschteil

Kolbendurchmesser [mm]: 42

+ eFSB

AUDI, SKODA, VW

24.6242-7005.5

241337



Bremssattel

ATE

+ EMot

- Halter

Austauschteil

Kolbendurchmesser [mm]: 42

+ eFSB

AUDI, SEAT, SKODA, VW

24.6242-7006.5

241338



Bremssattel

ATE

+ EMot

- Halter

Austauschteil

Kolbendurchmesser [mm]: 42

+ eFSB

AUDI, SEAT, SKODA, VW

24.6242-7011.5

241339



Bremssattel

ATE

+ EMot

- Halter

Austauschteil

Kolbendurchmesser [mm]: 42

+ eFSB

MERCEDES-BENZ

24.6242-7012.5

241340



Bremssattel

ATE

+ EMot

- Halter

Austauschteil

Kolbendurchmesser [mm]: 42

+ eFSB

MERCEDES-BENZ

24.6242-7017.5

241185



Bremssattel

Bremssattelfarbe: rot

ATE

- Halter

Austauschteil

Kolbendurchmesser [mm]: 42

+ eFSB

AUDI, SEAT, SKODA, VW

24.6242-7018.5

241186



Bremssattel

Bremssattelfarbe: rot

ATE

- Halter

Austauschteil

Kolbendurchmesser [mm]: 42

+ eFSB

AUDI, SEAT, SKODA, VW

24.6243-1703.5

241229



Bremssattel

TRW

+ eFSB

+ EMot

- Halter

Austauschteil

Kolbendurchmesser [mm]: 43

+ FSB

AUDI

24.6243-1704.5

241230



Bremssattel

TRW

+ eFSB

+ EMot

- Halter

Austauschteil

Kolbendurchmesser [mm]: 43

+ FSB

AUDI

24.6243-1705.5

241231



Bremssattel

TRW

+ eFSB

+ EMot

- Halter

Austauschteil

Kolbendurchmesser [mm]: 43

+ FSB

AUDI

24.6243-1706.5

241232



Bremssattel

TRW

+ eFSB

+ EMot

- Halter

Austauschteil

Kolbendurchmesser [mm]: 43

+ FSB

AUDI

24.6243-1707.5

241233



Bremssattel

TRW

+ eFSB

+ EMot

- Halter

Austauschteil

Kolbendurchmesser [mm]: 43

+ FSB

AUDI

24.6243-1708.5

241234



Bremssattel

TRW

+ eFSB

+ EMot

- Halter

Austauschteil

Kolbendurchmesser [mm]: 43

+ FSB

AUDI

24.6243-1709.5

241235



Bremssattel

TRW

+ eFSB

+ EMot

- Halter

Austauschteil

Kolbendurchmesser [mm]: 43

+ FSB

AUDI

24.6243-1710.5

241236



Bremssattel

TRW

+ eFSB

+ EMot

- Halter

Austauschteil

Kolbendurchmesser [mm]: 43

+ FSB

AUDI

24.6243-1713.5

240715



Bremssattel

TRW

+ eFSB

+ EMot

- Halter

Austauschteil

Kolbendurchmesser [mm]: 43

+ FSB

AUDI

24.6243-1714.5

240716



Bremssattel

TRW

+ eFSB

+ EMot

- Halter

Austauschteil

Kolbendurchmesser [mm]: 43

+ FSB

AUDI

24.6243-1715.5

240741



Bremssattel

TRW

+ eFSB

+ EMot

- Halter

Austauschteil

Kolbendurchmesser [mm]: 43

+ FSB

AUDI

24.6243-1716.5

240742



Bremssattel

TRW

+ eFSB

+ EMot

- Halter

Austauschteil

Kolbendurchmesser [mm]: 43

+ FSB

AUDI

24.6243-1717.5

240747



Bremssattel

TRW

+ eFSB

+ EMot

- Halter

Austauschteil

Kolbendurchmesser [mm]: 43

+ FSB

AUDI

24.6243-1718.5

240748



Bremssattel

TRW

+ eFSB

+ EMot

- Halter

Austauschteil

Kolbendurchmesser [mm]: 43

+ FSB

AUDI

24.6243-1719.5

240774



Bremssattel

TRW

+ eFSB

+ EMot

- Halter

Austauschteil

Kolbendurchmesser [mm]: 43

ALU

+ FSB

AUDI

24.6243-1720.5

240775



Bremssattel

TRW

+ eFSB

+ EMot

- Halter

Austauschteil

Kolbendurchmesser [mm]: 43

ALU

+ FSB

AUDI

24.6243-1721.5

240782



Bremssattel

TRW

+ eFSB

+ EMot

- Halter

Austauschteil

Kolbendurchmesser [mm]: 43

+ FSB

AUDI

24.6243-1722.5

240783



Bremssattel

TRW
+ eFSB
+ EMot
- Halter
Austauschteil
Kolbendurchmesser [mm]: 43
+ FSB
AUDI

24.6243-1723.5

240798



Bremssattel

TRW
+ eFSB
+ EMot
- Halter
Austauschteil
Kolbendurchmesser [mm]: 43
+ FSB
AUDI

24.6243-1724.5

240799



Bremssattel

TRW
+ eFSB
+ EMot
- Halter
Austauschteil
Kolbendurchmesser [mm]: 43
+ FSB
AUDI

24.6244-1701.5

240717



Bremssattel

TRW
+ eFSB
+ EMot
- Halter
Austauschteil
Kolbendurchmesser [mm]: 44
+ FSB
BMW

24.6244-1702.5

240718



Bremssattel

TRW

+ eFSB

+ EMot

- Halter

Austauschteil

Kolbendurchmesser [mm]: 44

+ FSB

BMW

24.6244-1703.5

240796



Bremssattel

TRW

+ eFSB

+ EMot

- Halter

Austauschteil

Kolbendurchmesser [mm]: 44

+ FSB

BMW

24.6244-1704.5

240797



Bremssattel

TRW

+ eFSB

+ EMot

- Halter

Austauschteil

Kolbendurchmesser [mm]: 44

+ FSB

BMW

24.6244-7001.5

241327



Bremssattel

ATE

- Halter / + EMot

Austauschteil

Kolbendurchmesser [mm]: 44

+ eFSB

MERCEDES-BENZ

24.6244-7002.5

241328



Bremssattel

ATE

- Halter / + EMot

Austauschteil

Kolbendurchmesser [mm]: 44

+ eFSB

MERCEDES-BENZ

24.9235-0051.5

230003



Bremssattel

ATE

Austauschteil

Artikelnummer des empfohlenen Zubehörs: 13.0441-3507.2

Kolbendurchmesser [mm]: 35

CHEVROLET, OPEL, VAUXHALL

24.9235-0052.5

230004



Bremssattel

ATE

Austauschteil

Artikelnummer des empfohlenen Zubehörs: 13.0441-3507.2

Kolbendurchmesser [mm]: 35

CHEVROLET, OPEL, VAUXHALL

24.9235-8005.5

230023



Bremssattel

ATE

Austauschteil

Artikelnummer des empfohlenen Zubehörs: 13.0441-3505.2

Kolbendurchmesser [mm]: 35

MERCEDES-BENZ

24.9235-8006.5

230024



Bremssattel

ATE

Austauschteil

Artikelnummer des empfohlenen Zubehörs: 13.0441-3505.2

Kolbendurchmesser [mm]: 35

MERCEDES-BENZ

24.9236-8001.5

230007



Bremssattel

ATE

Austauschteil

Artikelnummer des empfohlenen Zubehörs: 13.0441-3606.2

Kolbendurchmesser [mm]: 36

MERCEDES-BENZ

24.9236-8002.5

230008



Bremssattel

ATE

Austauschteil

Artikelnummer des empfohlenen Zubehörs: 13.0441-3606.2

Kolbendurchmesser [mm]: 36

MERCEDES-BENZ

24.9238-0087.5

230035



Bremssattel

ATE

Austauschteil

Artikelnummer des empfohlenen Zubehörs: 13.0441-3819.2

Kolbendurchmesser [mm]: 38

VOLVO

24.9238-0088.5

230036



Bremssattel

ATE

Austauschteil

Artikelnummer des empfohlenen Zubehörs: 13.0441-3819.2

Kolbendurchmesser [mm]: 38

VOLVO

24.9238-0097.5

230037



Bremssattel

ATE

Austauschteil

Kolbendurchmesser [mm]: 38

VOLVO

24.9238-0098.5

230038



Bremssattel

ATE

Austauschteil

Kolbendurchmesser [mm]: 38

VOLVO

24.9238-8033.5

230015



Bremssattel

ATE

Austauschteil

Artikelnummer des empfohlenen Zubehörs: 13.0441-3817.2

Kolbendurchmesser [mm]: 38

MERCEDES-BENZ

24.9238-8034.5

230016



Bremssattel

ATE

Austauschteil

Artikelnummer des empfohlenen Zubehörs: 13.0441-3817.2

Kolbendurchmesser [mm]: 38

MERCEDES-BENZ

24.9238-8035.5

230025



Bremssattel

ATE

Austauschteil

Artikelnummer des empfohlenen Zubehörs: 13.0441-3817.2

Kolbendurchmesser [mm]: 38

MERCEDES-BENZ

24.9238-8036.5

230026



Bremssattel

ATE

Austauschteil

Artikelnummer des empfohlenen Zubehörs: 13.0441-3817.2

Kolbendurchmesser [mm]: 38

MERCEDES-BENZ

24.9240-0039.5

230055



Bremssattel

ATE

Austauschteil

Artikelnummer des empfohlenen Zubehörs: 13.0441-4022.2

Kolbendurchmesser [mm]: 40

OPEL, VAUXHALL

24.9240-0040.5

230056



Bremssattel

ATE

Austauschteil

Artikelnummer des empfohlenen Zubehörs: 13.0441-4022.2

Kolbendurchmesser [mm]: 40

OPEL, VAUXHALL

24.9240-8013.5

230019



Bremssattel

ATE

Austauschteil

Artikelnummer des empfohlenen Zubehörs: 13.0441-4020.2

Kolbendurchmesser [mm]: 40

MERCEDES-BENZ

24.9240-8014.5

230020



Bremssattel

ATE

Austauschteil

Artikelnummer des empfohlenen Zubehörs: 13.0441-4020.2

Kolbendurchmesser [mm]: 40

MERCEDES-BENZ

24.9246-8001.5

230021



Bremssattel

ATE

Austauschteil

Artikelnummer des empfohlenen Zubehörs: 13.0441-4601.2

Kolbendurchmesser [mm]: 46

MERCEDES-BENZ

24.9246-8002.5**230022****Bremssattel**

ATE

Austauschteil

Artikelnummer des empfohlenen Zubehörs: 13.0441-4601.2

Kolbendurchmesser [mm]: 46

MERCEDES-BENZ**24.9442-8003.5****230053****Bremssattel**

ATE

Kolbendurchmesser 2 [mm]: 38

Kolbendurchmesser 1 [mm]: 42

Austauschteil

Artikelnummer des empfohlenen Zubehörs: 13.0441-4214.2

MERCEDES-BENZ**24.9442-8004.5****230054****Bremssattel**

ATE

Kolbendurchmesser 2 [mm]: 38

Kolbendurchmesser 1 [mm]: 42

Austauschteil

Artikelnummer des empfohlenen Zubehörs: 13.0441-4214.2

MERCEDES-BENZ**24.9571-9785.5****241068****Bremssattel**

ATE

- Halter

Austauschteil

Artikelnummer des empfohlenen Zubehörs: 11.0101-5407.2 / 11.8116-0356.1 / 11.8171-0008.1

Kolbendurchmesser [mm]: 57

MAZDA**24.9571-9786.5****241069****Bremssattel**

ATE

- Halter

Austauschteil

Artikelnummer des empfohlenen Zubehörs: 11.0101-5407.2 / 11.8116-0356.1 / 11.8171-0008.1

Kolbendurchmesser [mm]: 57

MAZDA

24.9936-0035.5

230047

**Bremssattel**

ATE

Austauschteil

Artikelnummer des empfohlenen Zubehörs: 13.0441-3609.2

Kolbendurchmesser [mm]: 35

MERCEDES-BENZ

24.9936-0036.5

230048

**Bremssattel**

ATE

Austauschteil

Artikelnummer des empfohlenen Zubehörs: 13.0441-3609.2

Kolbendurchmesser [mm]: 35

MERCEDES-BENZ

83.1094-0070.3

331228

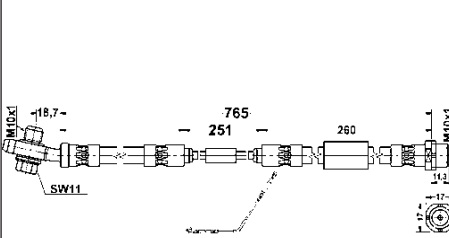
**Bremsschlauch**

mit Hohlschraube

M10x1,5

mit Rohrleitung

L= 765

Schlüsselweite 2 [mm]: 17

Schlüsselweite 1 [mm]: 11

LAND ROVER

83.1294-0250.3

331267

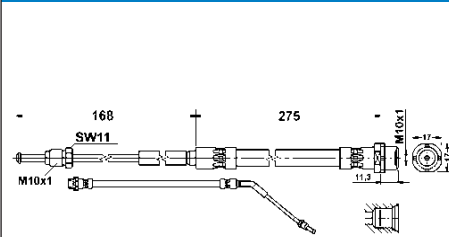
**Bremsschlauch**

L2= 168

mit Rohrleitung

L= 275

Schlüsselweite 1 [mm]: 17

BMW

83.1294-0260.3

331268

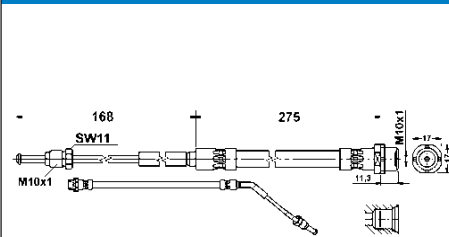
**Bremsschlauch**



L2= 168

mit Rohrleitung

L= 275

Schlüsselweite 1 [mm]: 17

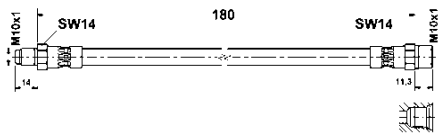
BMW

83.6104-0180.3**330510**

Bremsschlauch

L= 180

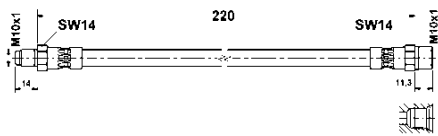

Schlüsselweite 1 [mm]: 14

AUDI**83.6104-0220.3****330474**

Bremsschlauch

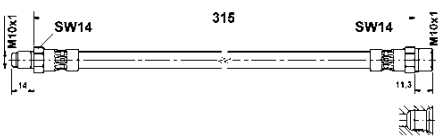

L= 220

Schlüsselweite 1 [mm]: 14

MERCEDES-BENZ**83.6104-0315.3****330889**

Bremsschlauch

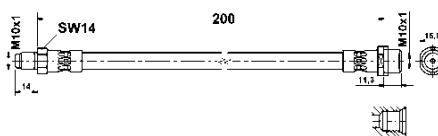
L= 315



Schlüsselweite 1 [mm]: 14

BMW**83.6105-0200.3****330453**

Bremsschlauch

L= 200

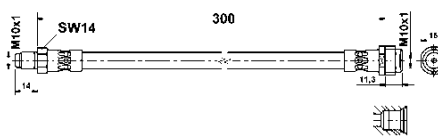
Schlüsselweite 2 [mm]: 15,5

Schlüsselweite 1 [mm]: 14



AUDI**83.6105-0300.3****330537**

Bremsschlauch

L= 300

Schlüsselweite 2 [mm]: 15

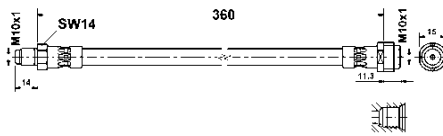
Schlüsselweite 1 [mm]: 14



MERCEDES-BENZ

83.6105-0360.3**330635**

Bremsschlauch

L= 360

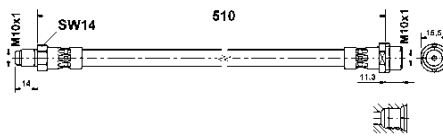
Schlüsselweite 2 [mm]: 15



Schlüsselweite 1 [mm]: 14

MERCEDES-BENZ**83.6105-0510.3****330622**

Bremsschlauch

L= 510

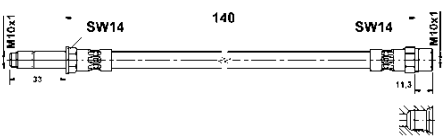

Schlüsselweite 2 [mm]: 15,5

Schlüsselweite 1 [mm]: 14

MERCEDES-BENZ**83.6113-0140.3****330482**

Bremsschlauch

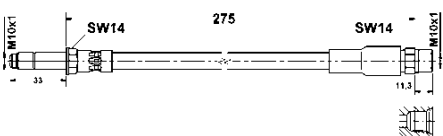

L= 140

Schlüsselweite 1 [mm]: 14

FORD, SEAT, VW**83.6113-0276.3****330538**

Bremsschlauch

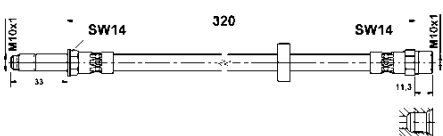
L= 275

Schlüsselweite 1 [mm]: 14

BMW**83.6113-0321.3****330621**

Bremsschlauch

L= 320

Schlüsselweite 1 [mm]: 14

SEAT, VOLVO

83.6113-0331.3

330982

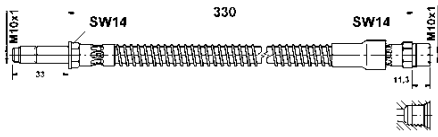

 **Bremsschlauch**

L= 330

Schlüsselweite 1 [mm]: 14

VOLVO

83.6113-0552.3

330864

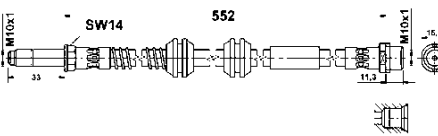

 **Bremsschlauch**

L= 552

Schlüsselweite 2 [mm]: 15,5

Schlüsselweite 1 [mm]: 14

VW

83.6114-0300.3

330258

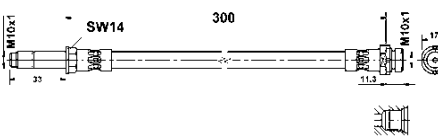

 **Bremsschlauch**

L= 300

Schlüsselweite 2 [mm]: 17

Schlüsselweite 1 [mm]: 14

FORD

83.6116-0226.3

330454

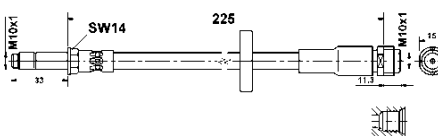

 **Bremsschlauch**

L= 225

Schlüsselweite 2 [mm]: 15

Schlüsselweite 1 [mm]: 14

PORSCHE

83.6118-0281.3

330483

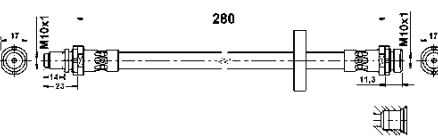

 **Bremsschlauch**

L= 280

Schlüsselweite 1 [mm]: 17

FORD

83.6124-0218.3

330455

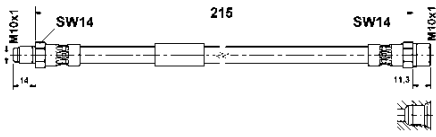

 **Bremsschlauch**

L= 215

Schlüsselweite 1 [mm]: 14

BMW

83.6124-0282.3

330490

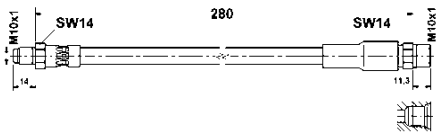

 **Bremsschlauch**

L= 280

Schlüsselweite 1 [mm]: 14

AUDI

83.6124-0304.3

330983

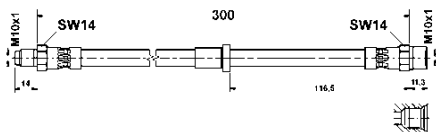

 **Bremsschlauch**

L= 300

Schlüsselweite 1 [mm]: 14

VOLVO

83.6124-0305.3

330723

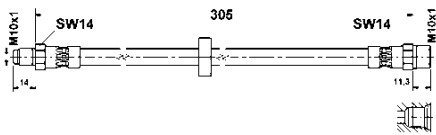

 **Bremsschlauch**

L= 305

Schlüsselweite 1 [mm]: 14

VOLVO

83.6124-0380.3

330268

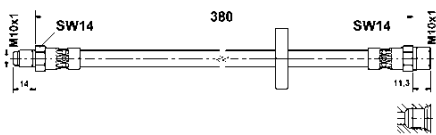

 **Bremsschlauch**

L= 380

Schlüsselweite 1 [mm]: 14

VOLVO

83.6134-0270.3

330779

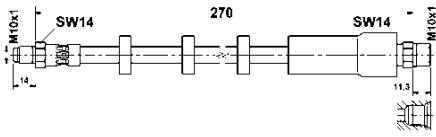

 **Bremsschlauch**

L= 270

Schlüsselweite 1 [mm]: 14

VOLVO

83.6134-0300.3

330725

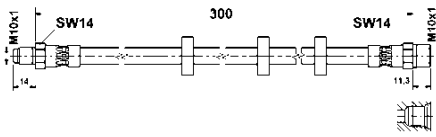

 **Bremsschlauch**

L= 300

Schlüsselweite 1 [mm]: 14

VOLVO

83.6134-0335.3

330277

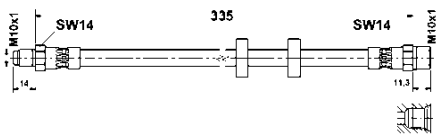

 **Bremsschlauch**

L= 335

Schlüsselweite 1 [mm]: 14

VOLVO

83.6150-0206.3

330978

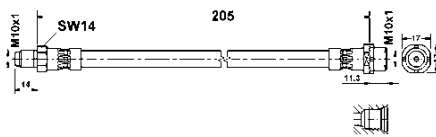

 **Bremsschlauch**

L= 205

Schlüsselweite 1 [mm]: 14

BMW

83.6150-0451.3

330283

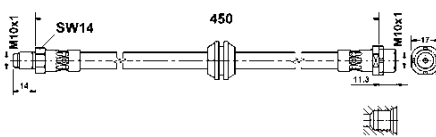

 **Bremsschlauch**

L= 450

Schlüsselweite 2 [mm]: 17

Schlüsselweite 1 [mm]: 14

BMW

83.6151-0411.3

330461

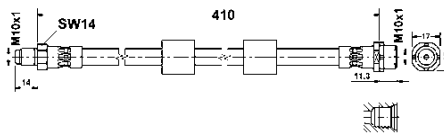

 **Bremsschlauch**

L= 410

Schlüsselweite 2 [mm]: 17

Schlüsselweite 1 [mm]: 14

BMW

83.6151-0602.3

330893

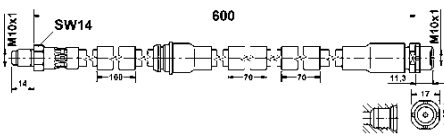

 **Bremsschlauch**

L= 600

Schlüsselweite 2 [mm]: 17

Schlüsselweite 1 [mm]: 14

BMW

83.6152-0406.3

330789

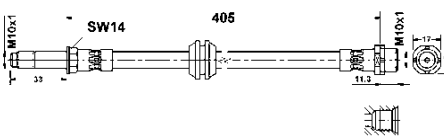

 **Bremsschlauch**

L= 405

Schlüsselweite 2 [mm]: 17

Schlüsselweite 1 [mm]: 14

BMW

83.6155-0327.3

330287

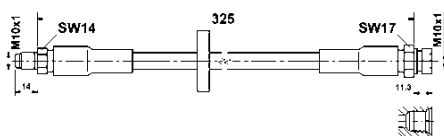

 **Bremsschlauch**

L= 325

Schlüsselweite 2 [mm]: 17

Schlüsselweite 1 [mm]: 14

SAAB

83.6169-0325.3

330546

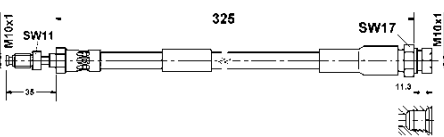

 **Bremsschlauch**

L= 325

Schlüsselweite 2 [mm]: 17

Schlüsselweite 1 [mm]: 11

SAAB

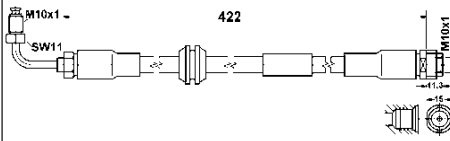

83.6169-0418.3**330894**

Bremsschlauch

L= 422

Schlüsselweite 2 [mm]: 15

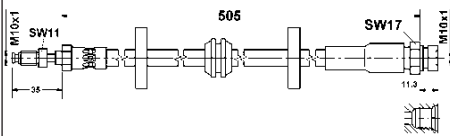
Schlüsselweite 1 [mm]: 11

AUDI**83.6169-0505.3****330288**

Bremsschlauch

L= 505

Schlüsselweite 2 [mm]: 17

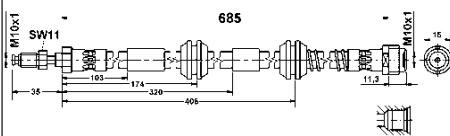
Schlüsselweite 1 [mm]: 11



SAAB**83.6169-0685.3****330984**

Bremsschlauch

L= 685

Schlüsselweite 2 [mm]: 17

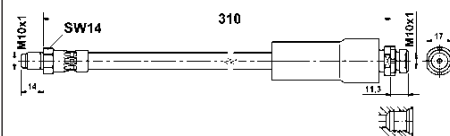

Schlüsselweite 1 [mm]: 11

VW**83.6188-0311.3****330291**

Bremsschlauch

L= 310

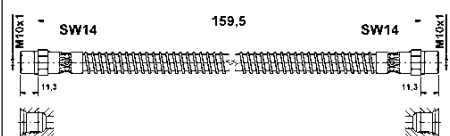
Schlüsselweite 2 [mm]: 17

Schlüsselweite 1 [mm]: 14

FORD**83.6204-0158.3****330773**

Bremsschlauch

Innengewinde 1 [mm]: M10x1

L= 155

Schlüsselweite 1 [mm]: 14

VW

83.6204-0180.3

330547

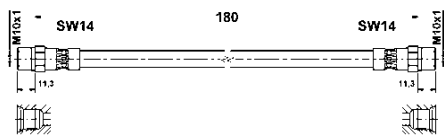
**Bremsschlauch**

Innengewinde 1 [mm]: M10x1

L= 180

Schlüsselweite 1 [mm]: 14

VOLVO

83.6211-0535.3

330627

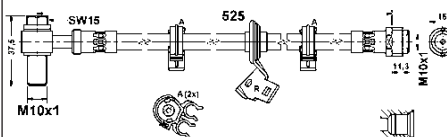
**Bremsschlauch**

mit Hohlschraube

M10x1

L= 525

Schlüsselweite 1 [mm]: 15

MERCEDES-BENZ

83.6211-0536.3

330628

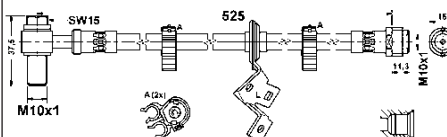
**Bremsschlauch**

mit Hohlschraube

M10x1

L= 525

Schlüsselweite 1 [mm]: 15

MERCEDES-BENZ

83.6212-0160.3

330318

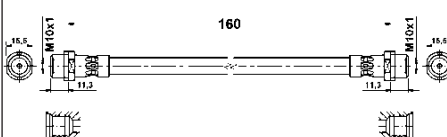
**Bremsschlauch**

Innengewinde 1 [mm]: M10x1

L= 160

Schlüsselweite 1 [mm]: 15,5

AUDI

83.6212-0170.3

330625

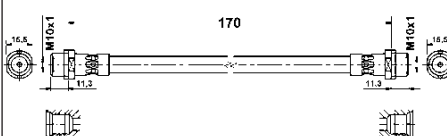
**Bremsschlauch**

Innengewinde 1 [mm]: M10x1

L= 170

Schlüsselweite 1 [mm]: 15,5

AUDI

83.6220-0296.3

330324

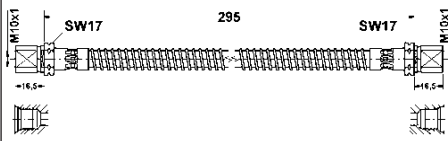
**Bremsschlauch**

Innengewinde 1 [mm]: M10x1

L= 295

Schlüsselweite 1 [mm]: 17

PORSCHE

83.6224-0200.3

330729

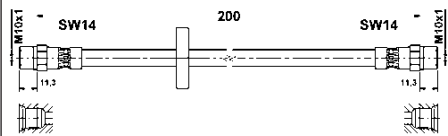
**Bremsschlauch**

Innengewinde 1 [mm]: M10x1

L= 200

Schlüsselweite 1 [mm]: 14

AUDI

83.6225-0287.3

330735

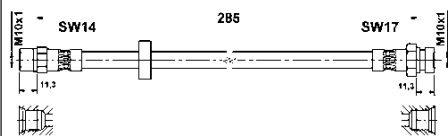
**Bremsschlauch**

Innengewinde 1 [mm]: M10x1

L= 285

Schlüsselweite 2 [mm]: 17

Schlüsselweite 1 [mm]: 14

SEAT

83.6232-0465.3

330736

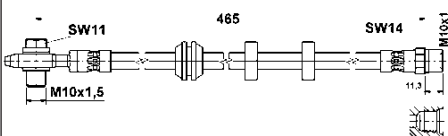
**Bremsschlauch**

mit Hohlschraube

M10x1,5

L= 465

Schlüsselweite 2 [mm]: 14

Schlüsselweite 1 [mm]: 11

VW

83.6236-0175.3

330710

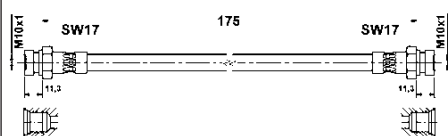
**Bremsschlauch**

Innengewinde 1 [mm]: M10x1

L= 175

Schlüsselweite 1 [mm]: 17

SKODA, VW

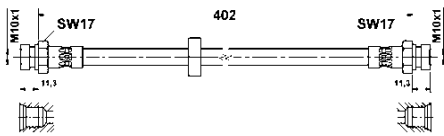
83.6236-0402.3**330464****Bremsschlauch**

Innengewinde 1 [mm]: M10x1

L= 400

Schlüsselweite 1 [mm]: 17

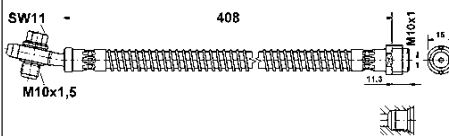
SEAT, VW**83.6238-0408.3****330895****Bremsschlauch**

mit Hohlschraube

M10x1,5

L= 408

Schlüsselweite 2 [mm]: 15

Schlüsselweite 1 [mm]: 11

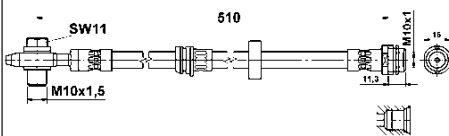
VW**83.6238-0508.3****330631****Bremsschlauch**

mit Hohlschraube

M10x1,5

L= 505

Schlüsselweite 2 [mm]: 15

Schlüsselweite 1 [mm]: 11

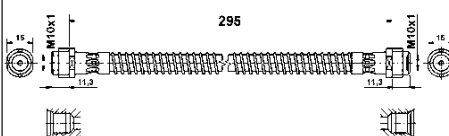
AUDI**83.6239-0297.3****330643****Bremsschlauch**

Innengewinde 1 [mm]: M10x1

L= 295

Schlüsselweite 1 [mm]: 15

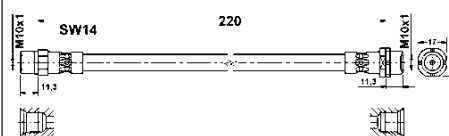
PORSCHE**83.6240-0220.3****330465****Bremsschlauch**

Innengewinde 1 [mm]: M10x1

L= 220

Schlüsselweite 2 [mm]: 17

Schlüsselweite 1 [mm]: 14

BMW

83.6243-0385.3

330632

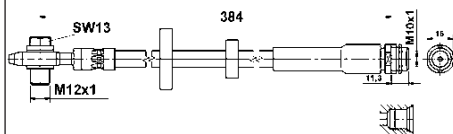

Bremsschlauch

mit Hohlschraube

M12x1

L= 380

Schlüsselweite 2 [mm]: 15

Schlüsselweite 1 [mm]: 13

AUDI

83.6243-0393.3

330629

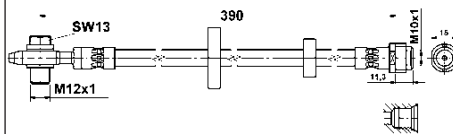

Bremsschlauch

mit Hohlschraube

M12x1

L= 390

Schlüsselweite 2 [mm]: 15

Schlüsselweite 1 [mm]: 13

VW

83.6247-0522.3

330595

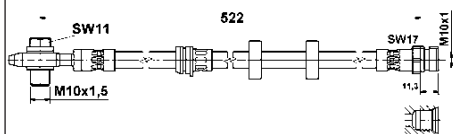

Bremsschlauch

mit Hohlschraube

M10x1,5

L= 522

Schlüsselweite 2 [mm]: 17

Schlüsselweite 1 [mm]: 11

SEAT, SKODA, VW

83.6252-0560.3

330557

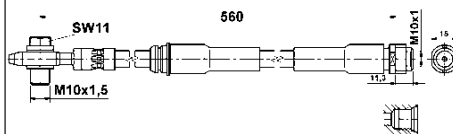

Bremsschlauch

mit Hohlschraube

M10x1,5

L= 560

Schlüsselweite 2 [mm]: 15

Schlüsselweite 1 [mm]: 11

AUDI

83.6255-0200.3

330896

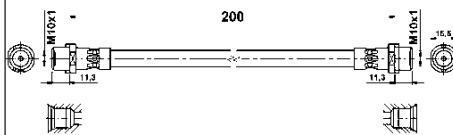

Bremsschlauch

Innengewinde 1 [mm]: M10x1

L= 200

Schlüsselweite 1 [mm]: 15,5

BMW

83.6255-0337.3

330744

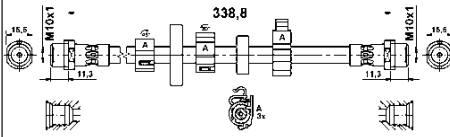

Bremsschlauch

Innengewinde 1 [mm]: M10x1

L= 335

Schlüsselweite 1 [mm]: 15,5

VW

83.6255-0340.3

330745

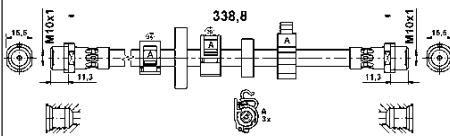

Bremsschlauch

Innengewinde 1 [mm]: M10x1

L= 340

Schlüsselweite 1 [mm]: 15,5

VW

83.6255-0353.3

330481

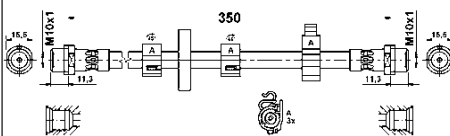

Bremsschlauch

Innengewinde 1 [mm]: M10x1

L= 350

Schlüsselweite 1 [mm]: 15,5

VW

83.6301-0355.3

330343

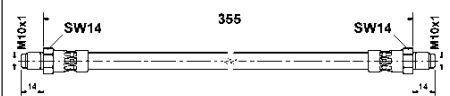

Bremsschlauch

L= 355

Schlüsselweite 1 [mm]: 14

VW

83.6314-0375.3

330558



Bremsschlauch

L= 375

Schlüsselweite 1 [mm]: 14

JAGUAR



83.6327-0180.3

330740

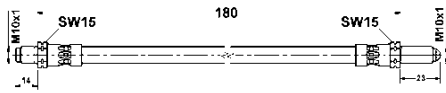

 **Bremsschlauch**

L= 180

Schlüsselweite 1 [mm]: 15

FORD

83.6401-0159.3

330746

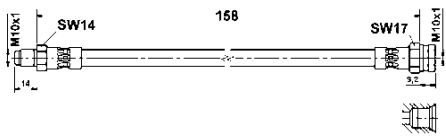

 **Bremsschlauch**

L= 160

Schlüsselweite 2 [mm]: 17

Schlüsselweite 1 [mm]: 14

ALFA ROMEO, CITROËN, FIAT, LANCIA, PEUGEOT

83.6501-0282.3

330769

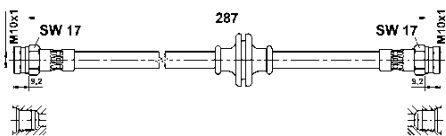

 **Bremsschlauch**

Innengewinde 1 [mm]: M10x1

L= 287

Schlüsselweite 1 [mm]: 17

FIAT

83.7101-9219.3

330903

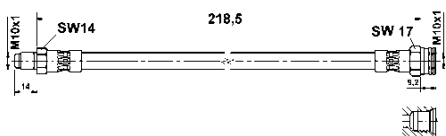

 **Bremsschlauch**

L= 218,5

Schlüsselweite 2 [mm]: 17

Schlüsselweite 1 [mm]: 14

ABARTH, FIAT

83.7101-9399.3

330904

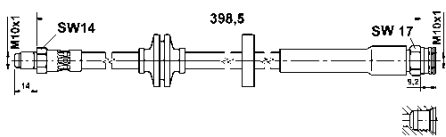

 **Bremsschlauch**

L= 398,5

Schlüsselweite 2 [mm]: 17

Schlüsselweite 1 [mm]: 14

ALFA ROMEO

83.7101-9489.3

330906

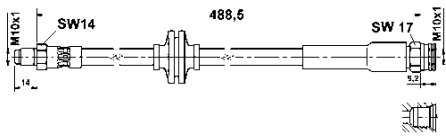

 **Bremsschlauch**

L= 488,5

Schlüsselweite 2 [mm]: 17

Schlüsselweite 1 [mm]: 14

CITROËN, FIAT, PEUGEOT

83.7101-9504.3

330898

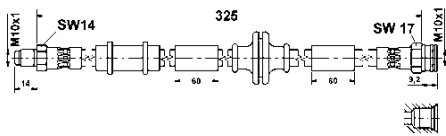

 **Bremsschlauch**

L= 325

Schlüsselweite 2 [mm]: 17

Schlüsselweite 1 [mm]: 14

ALFA ROMEO

83.7114-0376.3

330373

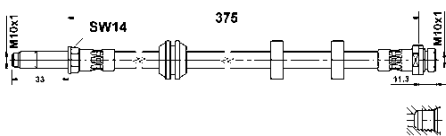

 **Bremsschlauch**

L= 370

Schlüsselweite 1 [mm]: 14

FORD

83.7119-0180.3

330634

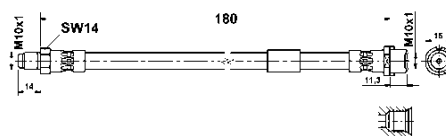

 **Bremsschlauch**

L= 180

Schlüsselweite 2 [mm]: 15

Schlüsselweite 1 [mm]: 14

SAAB

83.7188-0446.3

330664

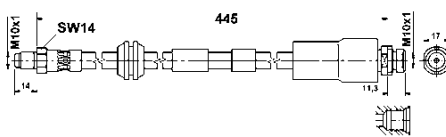

 **Bremsschlauch**

L= 470

Schlüsselweite 2 [mm]: 17

Schlüsselweite 1 [mm]: 14

FORD, JAGUAR

83.7201-9173.3

330868

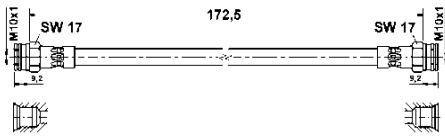

Bremsschlauch

Innengewinde 1 [mm]: M10x1

L= 173

Schlüsselweite 1 [mm]: 17

FIAT, LANCIA

83.7216-0404.3

330374

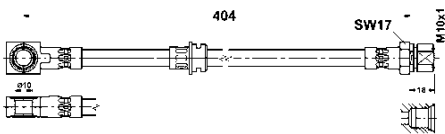

Bremsschlauch

Flanschlochdurchmesser [mm]: 10

ohne Hohlsschraube

L= 400

Schlüsselweite 1 [mm]: 17

OPEL, VAUXHALL

83.7249-0536.3

330900

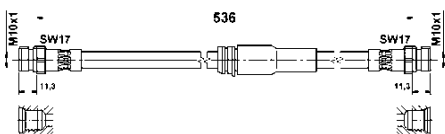

Bremsschlauch

Innengewinde 1 [mm]: M10x1

L= 536

Schlüsselweite 1 [mm]: 17

AUDI, VW

83.7704-0266.3

330979

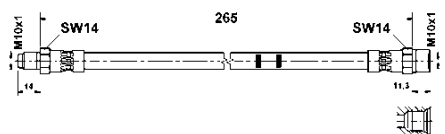

Bremsschlauch

L= 265

Schlüsselweite 1 [mm]: 14

VOLVO

83.7704-0281.3

330804

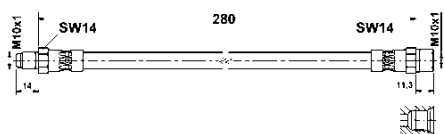

Bremsschlauch

L= 280

Schlüsselweite 1 [mm]: 14

MERCEDES-BENZ

83.7705-0342.3

331273

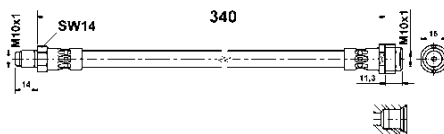

 **Bremsschlauch**

L= 340

Schlüsselweite 2 [mm]: 15

Schlüsselweite 1 [mm]: 14

MERCEDES-BENZ

83.7705-0386.3

330828

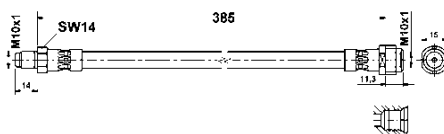

 **Bremsschlauch**

L= 385

Schlüsselweite 2 [mm]: 15

Schlüsselweite 1 [mm]: 14

MERCEDES-BENZ

83.7713-0294.3

331518

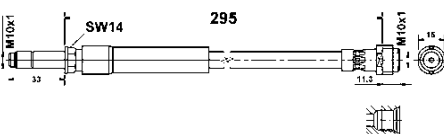

 **Bremsschlauch**

L= 295

Schlüsselweite 1 [mm]: 14

MERCEDES-BENZ

83.7713-0347.3

330986

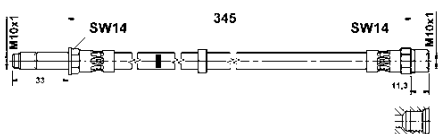

 **Bremsschlauch**

L= 345

Schlüsselweite 1 [mm]: 14

VOLVO

83.7713-0366.3

331100

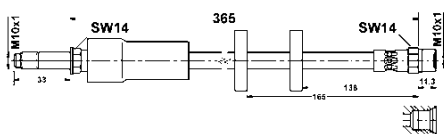

 **Bremsschlauch**

L= 423

Schlüsselweite 2 [mm]: 14

Schlüsselweite 1 [mm]: 12

VOLVO



83.7713-0374.3

331519

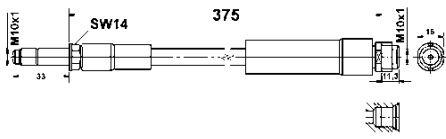

 **Bremsschlauch**

L= 375

Schlüsselweite 1 [mm]: 14

MERCEDES-BENZ

83.7713-0476.3

331116

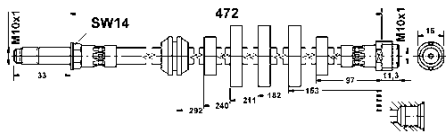

 **Bremsschlauch**

L= 472

Schlüsselweite 2 [mm]: 15

Schlüsselweite 1 [mm]: 14

AUDI

83.7713-0483.3

331229

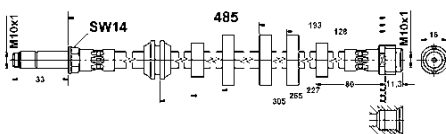

 **Bremsschlauch**

L= 485

Schlüsselweite 2 [mm]: 15

Schlüsselweite 1 [mm]: 14

AUDI

83.7713-0487.3

331342

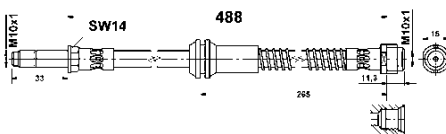

 **Bremsschlauch**

L= 488

Schlüsselweite 2 [mm]: 15,5

Schlüsselweite 1 [mm]: 14

MERCEDES-BENZ

83.7715-0380.3

331269

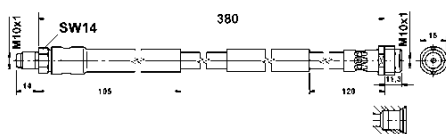

 **Bremsschlauch**

L= 380

Schlüsselweite 2 [mm]: 15

Schlüsselweite 1 [mm]: 14

MERCEDES-BENZ

83.7715-0473.3

331537

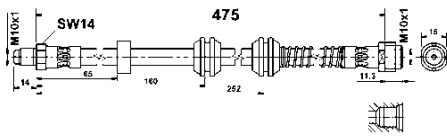

 **Bremsschlauch**

L= 475

Schlüsselweite 1 [mm]: 14

MERCEDES-BENZ

83.7716-0363.3

330829

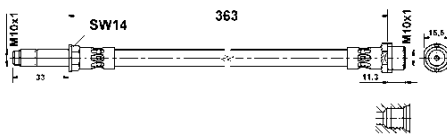

 **Bremsschlauch**

L= 363

Schlüsselweite 2 [mm]: 15,5

Schlüsselweite 1 [mm]: 14

MERCEDES-BENZ, VW

83.7716-0397.3

330790

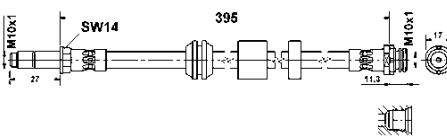

 **Bremsschlauch**

L= 395

Schlüsselweite 2 [mm]: 17

Schlüsselweite 1 [mm]: 14

FORD

83.7716-0398.3

330987

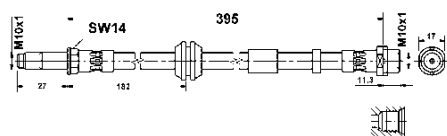

 **Bremsschlauch**

L= 395

Schlüsselweite 2 [mm]: 17

Schlüsselweite 1 [mm]: 14

VOLVO

83.7716-0408.3

331520

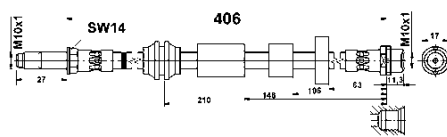

 **Bremsschlauch**

L= 406

Schlüsselweite 1 [mm]: 14

VOLVO

83.7724-0268.3

331076

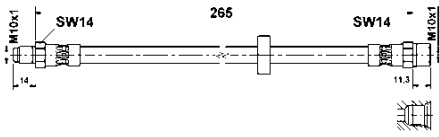

 **Bremsschlauch**

L= 265

Schlüsselweite 1 [mm]: 14

VOLVO

83.7750-0482.3

331270

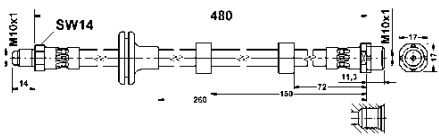

 **Bremsschlauch**

L= 480

Schlüsselweite 2 [mm]: 17

Schlüsselweite 1 [mm]: 14

LAND ROVER

83.7750-0513.3

331051

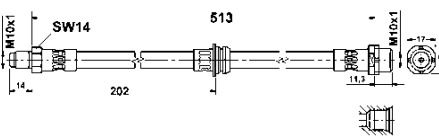

 **Bremsschlauch**

L= 513

Schlüsselweite 2 [mm]: 17

Schlüsselweite 1 [mm]: 14

BMW

83.7750-0524.3

331230

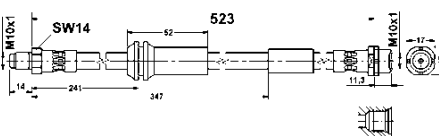

 **Bremsschlauch**

L= 523

Schlüsselweite 2 [mm]: 17

Schlüsselweite 1 [mm]: 14

MINI

83.7751-0417.3

331102

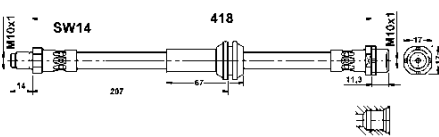

 **Bremsschlauch**

L= 418

Schlüsselweite 2 [mm]: 17

Schlüsselweite 1 [mm]: 14

MINI

83.7751-0425.3

331271

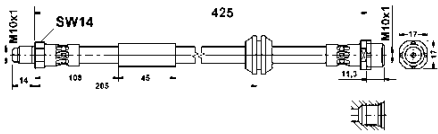

 **Bremsschlauch**

L= 425
Schlüsselweite 2 [mm]: 17
Schlüsselweite 1 [mm]: 14

MINI

83.7751-0495.3

331104

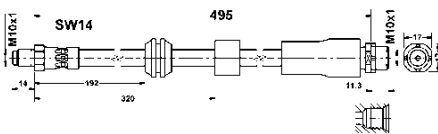

 **Bremsschlauch**

L= 495
Schlüsselweite 2 [mm]: 17
Schlüsselweite 1 [mm]: 14

BMW

83.7751-0502.3

331109

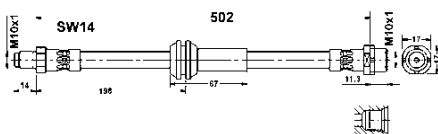

 **Bremsschlauch**

L= 502
Schlüsselweite 2 [mm]: 17
Schlüsselweite 1 [mm]: 14

BMW

83.7751-0520.3

331052

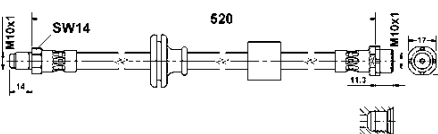

 **Bremsschlauch**

L= 520
Schlüsselweite 2 [mm]: 17
Schlüsselweite 1 [mm]: 14

BMW

83.7751-0553.3

331103

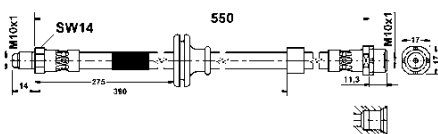

 **Bremsschlauch**

L= 550
Schlüsselweite 2 [mm]: 17
Schlüsselweite 1 [mm]: 14

BMW



83.7752-0236.3

331118

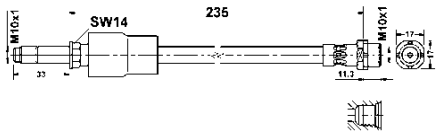

 **Bremsschlauch**

L= 235

Schlüsselweite 2 [mm]: 17

Schlüsselweite 1 [mm]: 14

BMW

83.7752-0460.3

331337

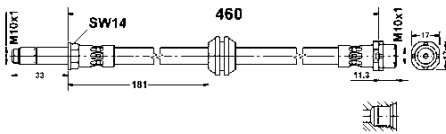

 **Bremsschlauch**

L= 460

Schlüsselweite 2 [mm]: 17

Schlüsselweite 1 [mm]: 14

BMW

83.7769-0398.3

331472

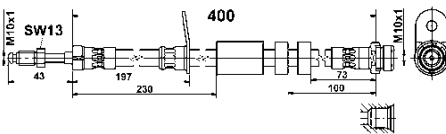

 **Bremsschlauch**

L= 400

Schlüsselweite 2 [mm]: 17

Schlüsselweite 1 [mm]: 13

FORD

83.7769-0406.3

331521

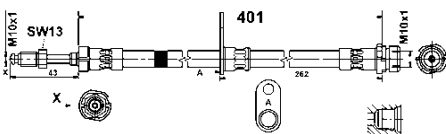

 **Bremsschlauch**

L= 401

Schlüsselweite 1 [mm]: 13

FORD

83.7769-0407.3

331522

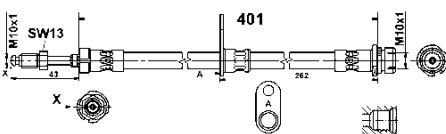

 **Bremsschlauch**

L= 401

Schlüsselweite 1 [mm]: 13

FORD

83.7769-0417.3

331474

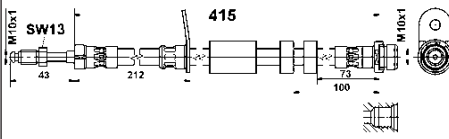

 **Bremsschlauch**

L= 415

Schlüsselweite 2 [mm]: 17

Schlüsselweite 1 [mm]: 13

FORD

83.7769-0493.3

330861

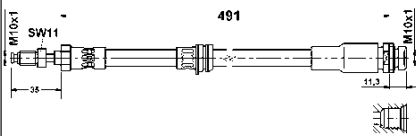

 **Bremsschlauch**

L= 491

Schlüsselweite 2 [mm]: 17

Schlüsselweite 1 [mm]: 11

FORD

83.7769-0561.3

331105

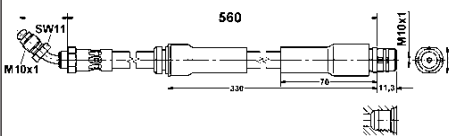

 **Bremsschlauch**

L= 560

Schlüsselweite 1 [mm]: 15

AUDI

83.7769-0713.3

331097

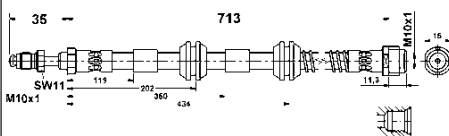

 **Bremsschlauch**

L= 713

Schlüsselweite 2 [mm]: 15

Schlüsselweite 1 [mm]: 11

PORSCHE, VW

83.7788-0382.3

330971

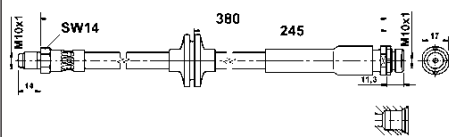

 **Bremsschlauch**

L= 380

Schlüsselweite 1 [mm]: 14

FORD

83.7788-0383.3

330972

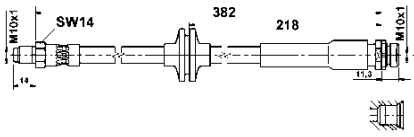

 **Bremsschlauch**

L= 382
 Schlüsselweite 2 [mm]: 17
 Schlüsselweite 1 [mm]: 14

MAZDA, VOLVO

83.7788-0393.3

331523

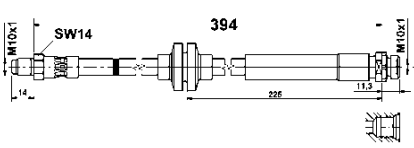

 **Bremsschlauch**

L= 394
 Schlüsselweite 1 [mm]: 14

VOLVO

83.7788-0396.3

331524

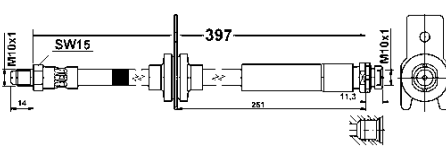

 **Bremsschlauch**

L= 397
 Schlüsselweite 1 [mm]: 15

FORD

83.7788-0399.3

331525

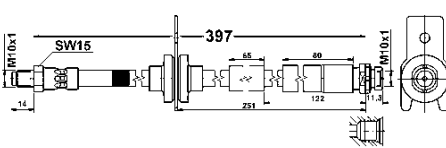

 **Bremsschlauch**

L= 397
 Schlüsselweite 1 [mm]: 15

FORD

83.7788-0409.3

330981

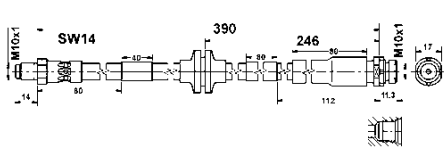

 **Bremsschlauch**

L= 410
 Schlüsselweite 1 [mm]: 14

FORD

83.7788-0414.3

330988

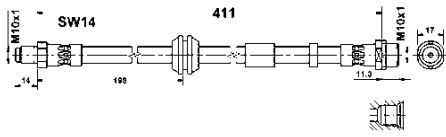



 **Bremsschlauch**

L= 411
 Schlüsselweite 2 [mm]: 17
 Schlüsselweite 1 [mm]: 14
VOLVO

83.7788-0417.3

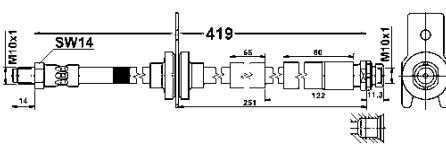
331526





 **Bremsschlauch**

L= 419
 Schlüsselweite 1 [mm]: 14
FORD

83.7788-0435.3

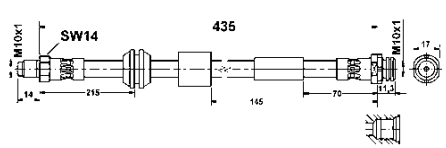
331119





 **Bremsschlauch**

L= 435
 Schlüsselweite 2 [mm]: 17
 Schlüsselweite 1 [mm]: 14
FORD

83.7788-0466.3

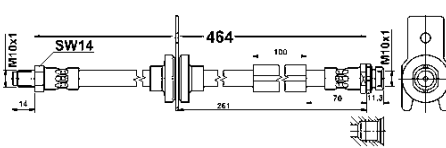
331527





 **Bremsschlauch**

L= 464
 Schlüsselweite 1 [mm]: 14
FORD

83.7788-0472.3

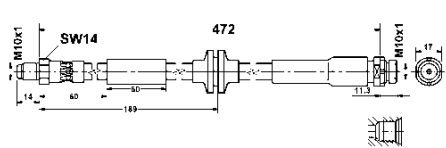
331120



 **Bremsschlauch**

L= 472
 Schlüsselweite 2 [mm]: 17
 Schlüsselweite 1 [mm]: 14
FORD

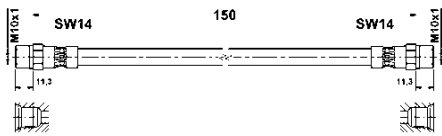
83.7804-0150.3**330853****Bremsschlauch**

Innengewinde 1 [mm]: M10x1

L= 150

Schlüsselweite 1 [mm]: 14

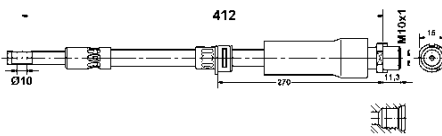
AUDI**83.7807-0412.3****331098****Bremsschlauch**

Flanschlochdurchmesser [mm]: 10

ohne Hohlschraube

L= 412

Schlüsselweite 1 [mm]: 15

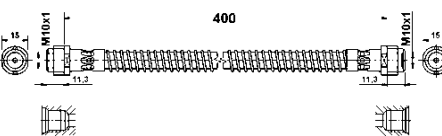
CHEVROLET, OPEL, SAAB, VAUXHALL**83.7812-0400.3****331214****Bremsschlauch**

Innengewinde 1 [mm]: M10x1

L= 400

Schlüsselweite 1 [mm]: 15

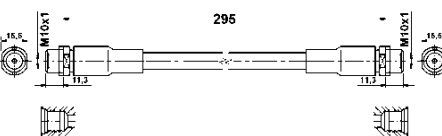
AUDI, PORSCHE, VW**83.7813-0295.3****330799****Bremsschlauch**

Innengewinde 1 [mm]: M10x1

L= 295

Schlüsselweite 1 [mm]: 15,5

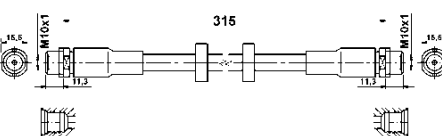
AUDI, SKODA, VW**83.7813-0315.3****330870****Bremsschlauch**

Innengewinde 1 [mm]: M10x1

L= 315

Schlüsselweite 1 [mm]: 15,5

AUDI

83.7827-0245.3

331113



Bremsschlauch

Innengewinde 1 [mm]: M10x1

L= 245

Schlüsselweite 1 [mm]: 17

BMW

83.7827-0263.3

331193

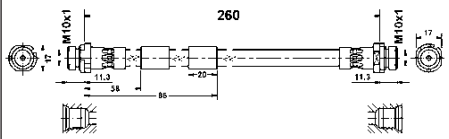

Bremsschlauch

Innengewinde 1 [mm]: M10x1

L= 260

Schlüsselweite 2 [mm]: 17

Schlüsselweite 1 [mm]: 14

FORD

83.7827-0300.3

330902

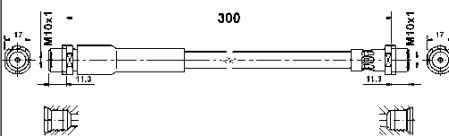

Bremsschlauch

Innengewinde 1 [mm]: M10x1

L= 300

Schlüsselweite 1 [mm]: 17

FORD, MAZDA

83.7827-0321.3

330862

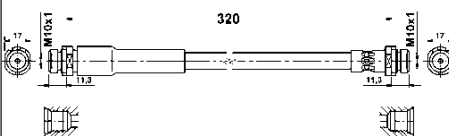

Bremsschlauch

Innengewinde 1 [mm]: M10x1

L= 320

Schlüsselweite 1 [mm]: 17

FORD

83.7836-0135.3

330816

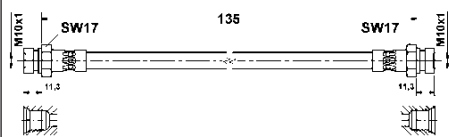

Bremsschlauch

Innengewinde 1 [mm]: M10x1

L= 135

Schlüsselweite 1 [mm]: 17

SEAT, VW

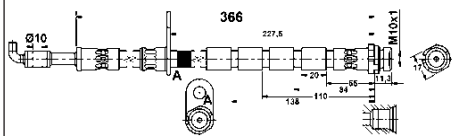
83.7838-0370.3**331122****Bremsschlauch**

Flanschlochdurchmesser [mm]: 10

ohne Hohlschraube

L= 366

Schlüsselweite 1 [mm]: 17

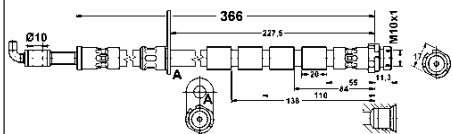
FORD**83.7838-0371.3****331123****Bremsschlauch**

Flanschlochdurchmesser [mm]: 10

ohne Hohlschraube

L= 366

Schlüsselweite 1 [mm]: 17

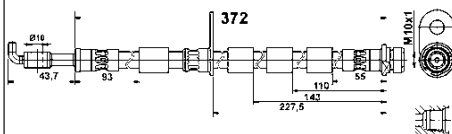
FORD**83.7838-0376.3****331475****Bremsschlauch**

Flanschlochdurchmesser [mm]: 10

ohne Hohlschraube

L= 372

Schlüsselweite 1 [mm]: 17

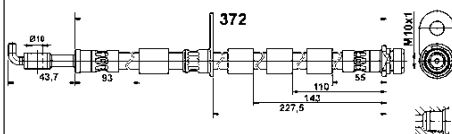
FORD**83.7838-0377.3****331476****Bremsschlauch**

Flanschlochdurchmesser [mm]: 10

ohne Hohlschraube

L= 372

Schlüsselweite 1 [mm]: 17

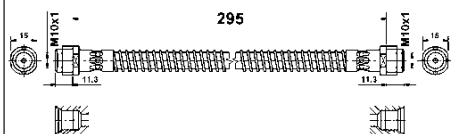
FORD**83.7839-0298.3****331528****Bremsschlauch**

Innengewinde 1 [mm]: M10x1

L= 295

PORSCHE

83.7847-0254.3

331233

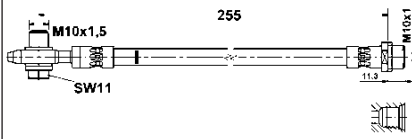

 **Bremsschlauch**

mit Hohlschraube

M10x1,5

L= 255

Schlüsselweite 2 [mm]: 17

Schlüsselweite 1 [mm]: 11

AUDI, SEAT, SKODA, VW

83.7847-0257.3

331234

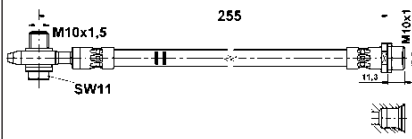

 **Bremsschlauch**

mit Hohlschraube

M10x1,5

L= 255

Schlüsselweite 2 [mm]: 17

Schlüsselweite 1 [mm]: 11

AUDI, SEAT, SKODA, VW

83.7847-0602.3

331340

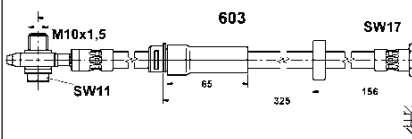

 **Bremsschlauch**

mit Hohlschraube

M10x1,5

L= 603

Schlüsselweite 1 [mm]: 17

VW

83.7847-0620.3

331110

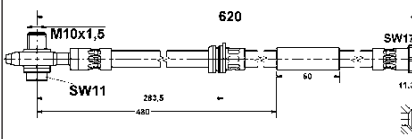

 **Bremsschlauch**

mit Hohlschraube

M10x1,5

L= 620

Schlüsselweite 1 [mm]: 17

AUDI

83.7849-0145.3

331106

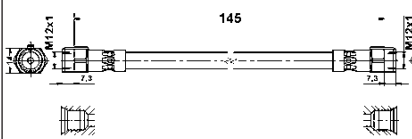

 **Bremsschlauch**

Innengewinde 1 [mm]: M12x1

L= 145

Schlüsselweite 1 [mm]: 14

VW

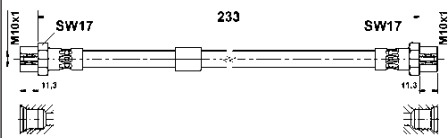
83.7849-0236.3**330873****Bremsschlauch**

Innengewinde 1 [mm]: M10x1

L= 233

Schlüsselweite 1 [mm]: 17

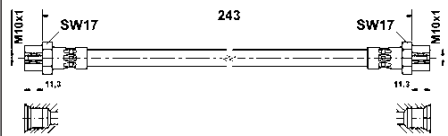
VW**83.7849-0243.3****331099****Bremsschlauch**

Innengewinde 1 [mm]: M10x1

L= 243

Schlüsselweite 1 [mm]: 17

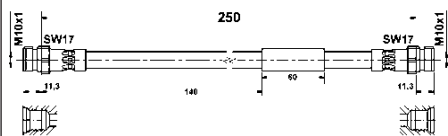
SKODA, VW**83.7849-0250.3****331111****Bremsschlauch**

Innengewinde 1 [mm]: M10x1

L= 250

Schlüsselweite 1 [mm]: 17

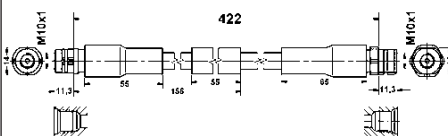
AUDI**83.7849-0419.3****331114****Bremsschlauch**

Innengewinde 1 [mm]: M10x1

L= 422

Schlüsselweite 1 [mm]: 14

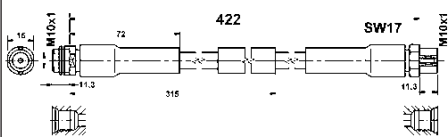
AUDI, VW**83.7849-0426.3****331235****Bremsschlauch**

L= 422

Schlüsselweite 2 [mm]: 17

Schlüsselweite 1 [mm]: 15

AUDI

83.7849-0502.3

331125

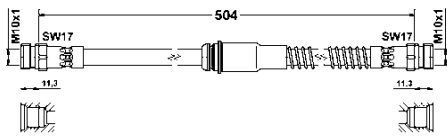

 **Bremsschlauch**

Innengewinde 1 [mm]: M10x1

L= 504

Schlüsselweite 1 [mm]: 17

AUDI, SEAT, SKODA, VW

83.7849-0554.3

331112

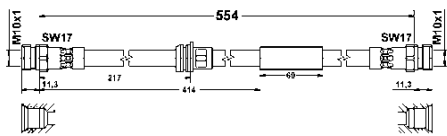

 **Bremsschlauch**

Innengewinde 1 [mm]: M10x1

L= 554

Schlüsselweite 1 [mm]: 17

AUDI

83.7850-0180.3

331054

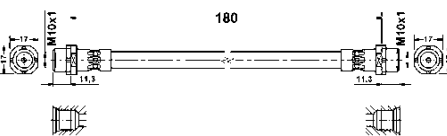

 **Bremsschlauch**

Innengewinde 1 [mm]: M10x1

L= 180

Schlüsselweite 1 [mm]: 17

BMW

83.7850-0205.3

331115

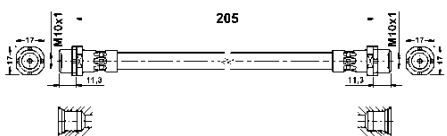

 **Bremsschlauch**

Innengewinde 1 [mm]: M10x1

L= 205

Schlüsselweite 1 [mm]: 17

BMW

83.7855-0354.3

331236

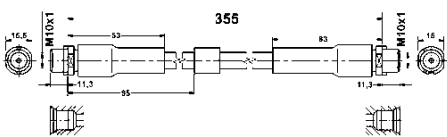

 **Bremsschlauch**

L= 355

Schlüsselweite 2 [mm]: 16

Schlüsselweite 1 [mm]: 15

AUDI

83.7856-0369.3

331237

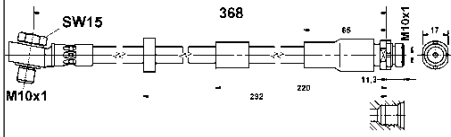

 **Bremsschlauch**

mit Hohlsschraube

M10x1,5

L= 368

Schlüsselweite 2 [mm]: 17

Schlüsselweite 1 [mm]: 11

JAGUAR

83.7858-0140.3

330837

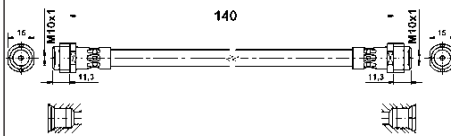

 **Bremsschlauch**

Innengewinde 1 [mm]: M10x1

L= 140

Schlüsselweite 1 [mm]: 15

AUDI, SEAT, SKODA, VW

83.7858-0165.3

331107

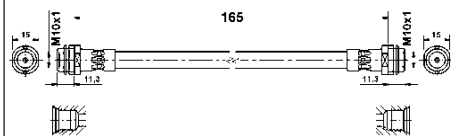

 **Bremsschlauch**

Innengewinde 1 [mm]: M10x1

L= 165

Schlüsselweite 1 [mm]: 15

VW

83.8569-0412.3

331489

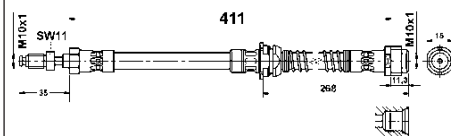

 **Bremsschlauch**

L= 411

Schlüsselweite 2 [mm]: 15

Schlüsselweite 1 [mm]: 11

PORSCHE



DE Fahrzeugverwendungen

EN Applications of vehicles

















ES Aplicaciones













FR Applications











IT Applicazioni autoveicoli







2022

























	kW			 	! #		
ABARTH - 500 / 595 / 695 01/08→							
 Bremssattel							
1.4	99 - 121	08/08→	←	<input type="checkbox"/>		24.3541-1829.5 240721	BOS - Halter
			←	<input type="checkbox"/>		24.3541-1830.5 240722	BOS - Halter
			→	<input type="checkbox"/>		24.3347-1715.5 240719	TRW - Halter
			→	<input type="checkbox"/>		24.3347-1716.5 240720	TRW - Halter
 Bremsschlauch							
1.4	99 - 121	08/08→	←		2	24.5112-0356.3 331129	L= 355
			→		2	83.7101-9219.3 330903	L= 218,5
1.4	132 - 140	08/08→	→		2	83.7101-9219.3 330903	L= 218,5
ABARTH - 500C / 595C / 695C 05/08→							
 Bremssattel							
1.4	99 - 132	05/08→	←	<input type="checkbox"/>		24.3541-1829.5 240721	BOS - Halter
			←	<input type="checkbox"/>		24.3541-1830.5 240722	BOS - Halter
			→	<input type="checkbox"/>		24.3347-1715.5 240719	TRW - Halter
			→	<input type="checkbox"/>		24.3347-1716.5 240720	TRW - Halter
 Bremsschlauch							
1.4	99 - 132	05/08→	←		2	24.5112-0356.3 331129	L= 355
			→		2	83.7101-9219.3 330903	L= 218,5
ABARTH - GRANDE PUNTO 07/07→06/10							
 Bremsschlauch							
1.4	114	07/07→06/10	→		2	24.5112-0142.3 331016	L= 142
1.4 ESSEESSE / SUPERSPORT	132	05/08→06/10	→		2	24.5228-0216.3 330908	L= 215
ABARTH - PUNTO 03/12→							
 Bremssattel							
1.4	120	03/12→	→	<input type="checkbox"/>		24.3367-1717.5 241405	BOS - Halter
1.4 SUPERSPORT	132	03/12→	→	<input type="checkbox"/>		24.3367-1718.5 241406	BOS - Halter
 Bremsschlauch							
1.4	120	03/12→	→		2	24.5112-0142.3 331016	L= 142
1.4 SUPERSPORT	132	03/12→	→		2	24.5228-0216.3 330908	L= 215
ABARTH - PUNTO EVO 07/08→02/12							
 Bremssattel							
1.4	120 - 132	07/08→02/12	→	<input type="checkbox"/>		24.3367-1717.5 241405	BOS - Halter
			→	<input type="checkbox"/>		24.3367-1718.5 241406	BOS - Halter
 Bremsschlauch							
1.4	120 - 132	07/08→02/12	→		2	24.5112-0142.3 331016	L= 142
			→		2	24.5228-0216.3 330908	L= 215
ALFA ROMEO - 145 (930_) 07/94→01/01							
 Bremssattel							
1.4 i.e. 16V T.S.	76	12/96→01/01	←	01/97→; <input type="checkbox"/>		24.3541-1789.5 240291	ATE - Halter
1.6 i.e. 16V T.S.	88	12/96→01/01	←	01/97→; <input type="checkbox"/>		24.3541-1790.5 240292	ATE - Halter
1.6 16V T.S.	82	09/97→12/00	←	<input type="checkbox"/>		24.3541-1789.5 240291	ATE - Halter
1.9 JTD	77	02/99→01/01	←	<input type="checkbox"/>		24.3541-1790.5 240292	ATE - Halter
1.9 TD	66	10/94→02/99	←	01/97→; <input type="checkbox"/>		24.3541-1789.5 240291	ATE - Halter
			←	01/97→; <input type="checkbox"/>		24.3541-1790.5 240292	ATE - Halter
			→	+ ABS; <input type="checkbox"/>		24.3344-1703.5 240117	TRW - Halter
			→	+ ABS; <input type="checkbox"/>		24.3344-1704.5 240118	TRW - Halter
→							











	kw			 	! #		
ALFA ROMEO - 145 (930_) 07/94→01/01							
 Bremsschlauch							
1.4 i.e. 16V T.S. 1.6 i.e. 16V T.S.	76 88	12/96→01/01 12/96→01/01	← ← →	05/99→ 01/97→ 04/99 01/97→	2 2 2	24.5112-0387.3 330519 24.5112-0388.3 330518 24.5112-0160.3 330612 83.6401-0159.3 330746	L= 387 L= 385 L= 160 L= 160
1.6 16V T.S. 1.8 i.e. 16V 1.9 JTD 2.0 16V 2.0 16V T.S.	82 106 77 114 110	09/97→12/00 03/98→01/01 02/99→01/01 03/98→01/01 10/95→01/01	← ← ← → →	05/99→ → 04/99	2 2	24.5112-0387.3 330519 24.5112-0388.3 330518 24.5112-0160.3 330612 83.6401-0159.3 330746	L= 387 L= 385 L= 160 L= 160
1.8 i.e. 16V T.S.	103	12/96→12/98	← →	01/97→ 01/97→	2 2	24.5112-0388.3 330518 24.5112-0160.3 330612 83.6401-0159.3 330746	L= 385 L= 160 L= 160
1.9 TD	66	10/94→02/99	← →		2 2	24.5112-0388.3 330518 24.5112-0160.3 330612 83.6401-0159.3 330746	L= 385 L= 160 L= 160
ALFA ROMEO - 146 (930_) 12/94→10/01							
 Bremssattel							
1.4 i.e. 16V T.S. 1.6 i.e. 16V T.S.	76 88	11/96→01/01 11/96→10/01	← ←	01/97→; <input type="checkbox"/> 01/97→; <input type="checkbox"/>		24.3541-1789.5 240291 24.3541-1790.5 240292	ATE - Halter ATE - Halter
1.6 16V T.S. 1.9 JTD	82 77	09/97→12/00 02/99→01/01	← ←	<input type="checkbox"/> <input type="checkbox"/>		24.3541-1789.5 240291 24.3541-1790.5 240292	ATE - Halter ATE - Halter
1.9 TD	66	12/94→02/99	← ← → →	<input type="checkbox"/> <input type="checkbox"/> + ABS; <input type="checkbox"/> + ABS; <input type="checkbox"/>		24.3541-1789.5 240291 24.3541-1790.5 240292 24.3344-1703.5 240117 24.3344-1704.5 240118	ATE - Halter ATE - Halter TRW - Halter TRW - Halter
 Bremsschlauch							
1.4 i.e. 16V T.S. 1.6 i.e. 16V T.S. 1.8 i.e. 16V T.S.	76 88 103	11/96→01/01 11/96→10/01 11/96→01/01	← ← →	05/99→ 01/97→ 04/99 01/97→	2 2 2	24.5112-0387.3 330519 24.5112-0388.3 330518 24.5112-0160.3 330612 83.6401-0159.3 330746	L= 387 L= 385 L= 160 L= 160
1.6 16V T.S. 1.8 i.e. 16V T.S. 1.9 JTD 2.0 16V 2.0 16V T.S.	82 106 77 114 110	09/97→12/00 03/98→01/01 02/99→01/01 03/97→10/01 10/95→01/01	← ← ← → →	05/99→ → 04/99	2 2	24.5112-0387.3 330519 24.5112-0388.3 330518 24.5112-0160.3 330612 83.6401-0159.3 330746	L= 387 L= 385 L= 160 L= 160
1.9 TD	66	12/94→02/99	← →		2 2	24.5112-0388.3 330518 24.5112-0160.3 330612 83.6401-0159.3 330746	L= 385 L= 160 L= 160
ALFA ROMEO - 147 (937_) 10/00→12/10							
 Bremssattel							
1.6 16V T.SPARK 1.6 16V T.SPARK ECO 1.6 LPG	88 77 77 - 88	01/01→03/10 01/01→03/10 03/01→03/10	→ → →	<input type="checkbox"/> <input type="checkbox"/>		24.3384-1741.5 240924 24.3384-1742.5 240925	TRW - Halter TRW - Halter
1.9 JTD 1.9 JTD 16V 1.9 JTDM 16V 1.9 JTDM 8V 2.0 2.0 16V T.SPARK	74 - 85 93 - 103 125 88 121 110	10/00→03/10 11/02→03/10 06/08→03/10 07/05→03/10 07/02→05/05 01/01→03/10					
1.9 JTDM 1.9 JTDM 16V	85 110	10/04→03/10 09/04→03/10	→ →	07/05→; <input type="checkbox"/> 07/05→; <input type="checkbox"/>		24.3384-1741.5 240924 24.3384-1742.5 240925	TRW - Halter TRW - Halter
 Bremsschlauch							
1.6 16V T.SPARK 1.6 16V T.SPARK ECO 1.6 LPG	88 77 77 - 88	01/01→03/10 01/01→03/10 03/01→03/10	← →		2 2	24.5112-0397.3 330666 24.5112-0408.3 330667	L= 396 L= 410
1.9 JTD →	88 74 - 85	10/00→03/10					







	kw			 	! #		
ALFA ROMEO - 147 (937_) 10/00→12/10							
 Bremsschlauch							
1.9 JTD 16V	93 - 103	11/02→03/10	←		2	24.5112-0397.3 330666	L= 396
1.9 JTDM 16V	125	06/08→03/10	→		2	24.5112-0408.3 330667	L= 410
1.9 JTDM 8V	88	07/05→03/10					
2.0	121	07/02→05/05					
2.0 16V T.SPARK	110	01/01→03/10					
3.2 GTA	184	02/03→03/10					
1.9 JTDM	85	10/04→03/10	←	07/05→	2	24.5112-0397.3 330666	L= 396
1.9 JTDM 16V	110	09/04→03/10	→	07/05→	2	24.5112-0408.3 330667	L= 410
ALFA ROMEO - 155 (167_) 01/92→12/97							
 Bremssattel							
1.6 16V T.S.	88	05/96→12/97	→	<input type="checkbox"/>		24.3344-1703.5 240117	TRW - Halter
1.7 T.S. 16V	103	05/96→12/97	→	<input type="checkbox"/>		24.3344-1704.5 240118	TRW - Halter
1.9 TD	66	04/93→12/97	→	<input type="checkbox"/>			
2.0 T.S. 16V	110	03/95→12/97					
2.5 TD	92	04/93→12/97					
2.5 V6	120	09/92→12/97					
1.8 T.S.	77	02/92→12/97	→	05/92→; <input type="checkbox"/>		24.3344-1703.5 240117	TRW - Halter
			→	05/92→; <input type="checkbox"/>		24.3344-1704.5 240118	TRW - Halter
2.0 16V Turbo Q4	137 - 140	01/92→12/97	→	11/92→; <input type="checkbox"/>		24.3344-1703.5 240117	TRW - Halter
			→	11/92→; <input type="checkbox"/>		24.3344-1704.5 240118	TRW - Halter
Zubehörsatz, Bremssattel							
1.6 16V T.S.	88	05/96→12/97	→			24.0101-3601.2 260044	TRW
1.7 T.S. 16V	103	05/96→12/97	→				
1.9 TD	66	04/93→12/97	→				
2.0 T.S. 16V	110	03/95→12/97					
2.5 TD	92	04/93→12/97					
2.5 V6	120	09/92→12/97					
1.8 T.S.	77	02/92→12/97	→	05/92→		24.0101-3601.2 260044	TRW
2.0 16V Turbo Q4	137 - 140	01/92→12/97	→	11/92→		24.0101-3601.2 260044	TRW
 Bremsschlauch							
1.6 16V T.S.	88	05/96→12/97	→		2	24.5112-0160.3 330612	L= 160
1.7 T.S. 16V	103	05/96→12/97	→			83.6401-0159.3 330746	L= 160
1.9 TD	66	04/93→12/97	→				
2.0 T.S. 16V	110	03/95→12/97					
2.5 TD	92	04/93→12/97					
2.5 V6	120	09/92→12/97					
1.8 T.S.	77	02/92→12/97	→	05/92→	2	24.5112-0160.3 330612	L= 160
						83.6401-0159.3 330746	L= 160
2.0 16V Turbo Q4	137 - 140	01/92→12/97	→	11/92→	2	24.5112-0160.3 330612	L= 160
						83.6401-0159.3 330746	L= 160
ALFA ROMEO - 156 (932_) 09/97→10/05							
 Bremssattel							
1.6 16V T.SPARK	82 - 88	09/97→09/05	→	03/02→ 07/05; <input type="checkbox"/>		24.3384-1741.5 240924	TRW - Halter
1.8 16V T.SPARK	103	09/97→09/05	→	03/02→ 07/05; <input type="checkbox"/>		24.3384-1742.5 240925	TRW - Halter
1.9 JTD	85	05/01→09/05					
2.0 JTS	119	03/01→09/05					
2.4 JTD	103	10/00→09/05					
2.5 V6 24V	141	10/00→09/05					
1.9 JTD	93 - 110	11/03→09/05	→	→ 07/05; <input type="checkbox"/>		24.3384-1741.5 240924	TRW - Halter
1.9 JTD 16V	103	11/02→09/05	→	→ 07/05; <input type="checkbox"/>		24.3384-1742.5 240925	TRW - Halter
2.0 JTS	122	03/02→09/05					
2.4 JTD	110 - 129	03/02→09/05					
1.9 JTD	100	11/02→11/04	→	<input type="checkbox"/>		24.3384-1741.5 240924	TRW - Halter
			→	<input type="checkbox"/>		24.3384-1742.5 240925	TRW - Halter
2.0 16V T.SPARK	110 - 114	09/97→06/02	→	03/02→; <input type="checkbox"/>		24.3384-1741.5 240924	TRW - Halter
2.5 V6 24V	140	09/97→09/02	→	03/02→; <input type="checkbox"/>		24.3384-1742.5 240925	TRW - Halter
2.4 JTD	120	06/03→09/05	→	10/03→ 07/05; <input type="checkbox"/>		24.3384-1741.5 240924	TRW - Halter
→			→	10/03→ 07/05; <input type="checkbox"/>		24.3384-1742.5 240925	TRW - Halter













	kw					! #		
ALFA ROMEO - 156 (932_) 09/97→10/05								
Führungshülzensatz, Bremsattel								
1.6 16V T.SPARK	82 - 88	09/97→09/05	←	10/97→ 02/01			11.0101-5407.2 260011	ATE
1.8 16V T.SPARK	106	09/97→10/00	←	10/97→			11.0101-5407.2 260011	ATE
1.9 JTD	77	09/97→10/00						
1.8 16V T.SPARK	103	09/97→09/05	←	→ 02/01			11.0101-5407.2 260011	ATE
1.9 JTD	81	10/00→05/01						
Bremsschlauch								
1.6 16V T.SPARK	82 - 88	09/97→09/05	←	10/97→ 07/05	2	24.5112-0397.3 330666	L= 396	
			→	10/97→ 07/05	2	24.5112-0437.3 330886	L= 435	
1.8 16V T.SPARK	106	09/97→10/00	←	10/97→	2	24.5112-0397.3 330666	L= 396	
1.9 JTD	77	09/97→10/00						
2.0 16V T.SPARK	114	09/97→06/02	→	10/97→	2	24.5112-0437.3 330886	L= 435	
2.5 V6 24V	140	09/97→09/02						
1.8 16V T.SPARK	103	09/97→09/05	←	→ 07/05	2	24.5112-0397.3 330666	L= 396	
1.9 JTD	85 - 110	05/01→09/05	→	→ 07/05	2	24.5112-0437.3 330886	L= 435	
1.9 JTD 16V	103	11/02→09/05						
2.0 JTS	119 - 122	03/01→09/05						
2.4 JTD	103 - 129	10/00→09/05						
2.5 V6 24V	141	10/00→09/05						
3.2 GTA	184	03/02→09/05						
1.9 JTD	81 - 100	10/00→11/04	←		2	24.5112-0397.3 330666	L= 396	
2.0 16V T.SPARK	110	10/00→03/02	→		2	24.5112-0437.3 330886	L= 435	
2.4 JTD	120	06/03→09/05	←	10/03→ 07/05	2	24.5112-0397.3 330666	L= 396	
			→	10/03→ 07/05	2	24.5112-0437.3 330886	L= 435	
2.4 JTD	100	09/97→09/03	←	10/97→ 10/00	2	24.5112-0397.3 330666	L= 396	
			→	10/97→ 10/00	2	24.5112-0437.3 330886	L= 435	
ALFA ROMEO - 156 Sportwagon (932_) 02/97→05/06								
Bremssattel								
1.6 16V T.SPARK.	88	05/00→05/06	→	03/02→ 07/05; ☐		24.3384-1741.5 240924	TRW - Halter	
1.6 16V T.SPARK	82	01/00→09/05	→					
1.8 16V T.SPARK	103	02/97→05/06	→	03/02→ 07/05; ☐		24.3384-1742.5 240925	TRW - Halter	
1.9 JTD	85	05/01→05/06						
2.4 JTD	103	10/00→05/06						
2.5 V6 24V	141	02/97→05/06						
1.9 JTD	93	11/03→05/06	→	→ 07/05; ☐		24.3384-1741.5 240924	TRW - Halter	
1.9 JTD 16V	103	11/02→05/06	→					
2.0 JTS	119 - 122	03/02→05/06	→	→ 07/05; ☐		24.3384-1742.5 240925	TRW - Halter	
2.4 JTD	110 - 129	03/02→05/06						
1.9 JTD	100	11/02→11/04	→	☐		24.3384-1741.5 240924	TRW - Halter	
			→	☐		24.3384-1742.5 240925	TRW - Halter	
2.0 16V T.SPARK	110 - 114	05/00→06/02	→	03/02→; ☐		24.3384-1741.5 240924	TRW - Halter	
2.5 V6 24V	140	02/97→08/03	→	03/02→; ☐		24.3384-1742.5 240925	TRW - Halter	
2.4 JTD	120	06/03→05/06	→	10/03→ 07/05; ☐		24.3384-1741.5 240924	TRW - Halter	
			→	10/03→ 07/05; ☐		24.3384-1742.5 240925	TRW - Halter	
Führungshülzensatz, Bremsattel								
1.6 16V T.SPARK.	88	05/00→05/06	←	→ 02/01			11.0101-5407.2 260011	ATE
1.6 16V T.SPARK	82	01/00→09/05						
1.8 16V T.SPARK	103	02/97→05/06						
1.9 JTD	81	10/00→05/01						
1.8 16V T.SPARK	106	05/00→10/00	←				11.0101-5407.2 260011	ATE
1.9 JTD	77	05/00→10/00						
Bremsschlauch								
1.6 16V T.SPARK.	88	05/00→05/06	←	→ 07/05	2	24.5112-0397.3 330666	L= 396	
1.6 16V T.SPARK	82	01/00→09/05	→	→ 07/05	2	24.5112-0437.3 330886	L= 435	
1.8 16V T.SPARK	103	02/97→05/06						
1.9 JTD	85 - 110	05/01→05/06						
1.9 JTD 16V	103	11/02→05/06						
1.9 JTD 16V Q4	110	07/04→05/06						
2.0 JTS	119 - 122	03/02→05/06						
2.4 JTD	103 - 129	10/00→05/06						
→								





























































	kw					! #		
ALFA ROMEO - 156 Sportwagon (932_) 02/97→05/06								
 Bremsschlauch								
2.5 V6 24V 3.2 GTA	141 184	02/97→05/06 03/02→05/06	← →	→ 07/05 → 07/05		2	24.5112-0397.3 330666 24.5112-0437.3 330886	L= 396 L= 435
1.8 16V T.SPARK 1.9 JTD	106 77 - 100	05/00→10/00 05/00→11/04	← →			2	24.5112-0397.3 330666 24.5112-0437.3 330886	L= 396 L= 435
2.0 16V T.SPARK 2.5 V6 24V	110 - 114 140	05/00→06/02 02/97→08/03						
2.4 JTD	100	05/00→09/03	← →	→ 10/00 → 10/00		2	24.5112-0397.3 330666 24.5112-0437.3 330886	L= 396 L= 435
2.4 JTD	120	06/03→05/06	← →	10/03→ 07/05 10/03→ 07/05		2	24.5112-0397.3 330666 24.5112-0437.3 330886	L= 396 L= 435
ALFA ROMEO - 159 (939_) 06/05→12/12								
 Bremssattel								
1.8 MPI	103	06/05→11/11	→	03/07→ 10/11; ☐ 03/07→ 10/11; ☐			24.3387-1713.5 240930 24.3387-1714.5 240931	TRW - Halter TRW - Halter
1.8 TBi 2.4 JTDM	147 147 - 154	05/09→12/12 09/05→11/11	→	→ 10/11; ☐ → 10/11; ☐			24.3417-1705.5 240932 24.3417-1706.5 240933	TRW - Halter TRW - Halter
2.4 JTDM Q4 3.2 JTS Q4	154 191	05/07→11/11 12/05→11/11						
1.9 JTDM 16V 1.9 JTDM 8V	100 - 110 85 - 88	09/05→11/11 09/05→11/11	→	→ 10/11; für Fahrzeuge ohne Sportpaket; ☐ → 10/11; für Fahrzeuge ohne Sportpaket; ☐			24.3387-1713.5 240930 24.3387-1714.5 240931	TRW - Halter TRW - Halter
1.9 JTS 2.0 JTDM	118 100 - 125	09/05→11/11 05/09→11/11						
2.2 JTS 3.2 JTS	136 191	09/05→11/11 01/08→11/11	→	02/08→ 10/11; ☐ 02/08→ 10/11; ☐			24.3417-1705.5 240932 24.3417-1706.5 240933	TRW - Halter TRW - Halter
Feder, Bremssattel								
1.8 MPI 1.9 JTS 2.2 JTS	103 118 136	06/05→11/11 09/05→11/11 09/05→11/11		→ 10/11		2	11.8116-0237.1 390509	ATE
Führungshülzensatz, Bremssattel								
1.8 MPI 1.9 JTS 2.2 JTS	103 118 136	06/05→11/11 09/05→11/11 09/05→11/11	←	→ 10/11			11.0101-5407.2 260011	ATE
Führungsbolzen, Bremssattel								
1.8 MPI 1.9 JTS 2.2 JTS	103 118 136	06/05→11/11 09/05→11/11 09/05→11/11		→ 10/11		2	11.8171-0008.1 990049	ATE
 Bremsschlauch								
1.8 MPI 1.9 JTDM 16V	103 100 - 110	06/05→11/11 09/05→11/11	← →	→ 10/11 → 10/11		2	83.7101-9504.3 330898 83.7101-9399.3 330904	L= 503,5 L= 398,5
1.9 JTDM 8V 1.9 JTS 2.2 JTS	85 - 88 118 136	09/05→11/11 09/05→11/11 09/05→11/11						
1.8 TBi 2.0 JTDM	147 100 - 125	05/09→12/12 05/09→11/11	→	→ 10/11		2	83.7101-9399.3 330904	L= 398,5
2.4 JTDM 2.4 JTDM Q4 3.2 JTS 3.2 JTS Q4	147 - 154 154 191 191	09/05→11/11 05/07→11/11 01/08→11/11 12/05→11/11						
ALFA ROMEO - 159 Sportwagon (939_) 06/05→12/12								
 Bremssattel								
1.8 MPI	103	06/05→11/11	→	03/07→ 10/11; ☐ 03/07→ 10/11; ☐			24.3387-1713.5 240930 24.3387-1714.5 240931	TRW - Halter TRW - Halter
1.8 TBi 2.4 JTDM	147 147 - 154	07/09→11/11 03/06→12/12	→	→ 10/11; ☐ → 10/11; ☐			24.3417-1705.5 240932 24.3417-1706.5 240933	TRW - Halter TRW - Halter
→								

























	kw					! #		
ALFA ROMEO - 159 Sportwagon (939_) 06/05→12/12								
 Bremssattel								
2.4 JTDM Q4	154	05/07→11/11	➔	→ 10/11; ☐			24.3417-1705.5 240932	TRW - Halter
3.2 JTS	191	02/08→11/11	➔	→ 10/11; ☐			24.3417-1706.5 240933	TRW - Halter
3.2 JTS Q4	191	03/06→11/11						
1.9 JTDM 16V	100 - 110	03/06→11/11	➔	→ 10/11; für Fahrzeuge ohne Sportpaket; ☐			24.3387-1713.5 240930	TRW - Halter
1.9 JTDM 8V	85 - 88	03/06→11/11	➔	→ 10/11; für Fahrzeuge ohne Sportpaket; ☐			24.3387-1714.5 240931	TRW - Halter
1.9 JTS	118	03/06→11/11	➔					
2.0 JTDM	100 - 125	05/09→11/11						
2.2 JTS	136	03/06→11/11						
Feder, Bremssattel								
1.8 MPI	103	06/05→11/11		→ 10/11	2		11.8116-0237.1 390509	ATE
1.9 JTS	118	03/06→11/11						
2.2 JTS	136	03/06→11/11						
Führungshülzensatz, Bremssattel								
1.8 MPI	103	06/05→11/11	←	→ 10/11			11.0101-5407.2 260011	ATE
1.9 JTS	118	03/06→11/11						
2.2 JTS	136	03/06→11/11						
Führungsbolzen, Bremssattel								
1.8 MPI	103	06/05→11/11		→ 10/11	2		11.8171-0008.1 990049	ATE
1.9 JTS	118	03/06→11/11						
2.2 JTS	136	03/06→11/11						
 Bremsschlauch								
1.8 MPI	103	06/05→11/11	←	→ 10/11	2		83.7101-9504.3 330898	L= 503,5
1.9 JTDM 16V	100 - 110	03/06→11/11	➔	→ 10/11	2		83.7101-9399.3 330904	L= 398,5
1.9 JTDM 8V	85 - 88	03/06→11/11						
1.9 JTS	118	03/06→11/11						
2.2 JTS	136	03/06→11/11						
1.8 Tbi	147	07/09→11/11	➔	→ 10/11	2		83.7101-9399.3 330904	L= 398,5
2.0 JTDM	100 - 125	05/09→11/11						
2.4 JTDM	147 - 154	03/06→12/12						
2.4 JTDM Q4	154	05/07→11/11						
3.2 JTS	191	02/08→11/11						
3.2 JTS Q4	191	03/06→11/11						
ALFA ROMEO - BRERA (939_) 01/06→05/11								
 Bremssattel								
1.8 Tbi	147	05/09→06/10	➔	☐			24.3417-1705.5 240932	TRW - Halter
2.4 JTDM 20V	147 - 154	01/06→03/11	➔	☐			24.3417-1706.5 240933	TRW - Halter
3.2 JTS	191	03/08→06/10						
3.2 JTS Q4	191	01/06→05/11						
2.0 JTDM	125	05/09→06/10	➔	☐			24.3387-1713.5 240930	TRW - Halter
			➔	☐			24.3387-1714.5 240931	TRW - Halter
2.0 JTDM	120	03/08→06/10	➔	05/09→; ☐			24.3387-1713.5 240930	TRW - Halter
			➔	05/09→; ☐			24.3387-1714.5 240931	TRW - Halter
2.2 JTS	136	01/06→05/11	➔	für Fahrzeuge ohne Sportfahrwerk; ☐			24.3387-1713.5 240930	TRW - Halter
			➔	für Fahrzeuge ohne Sportfahrwerk; ☐			24.3387-1714.5 240931	TRW - Halter
			➔	für Fahrzeuge mit Sportfahrwerk; ☐			24.3417-1705.5 240932	TRW - Halter
			➔	für Fahrzeuge mit Sportfahrwerk; ☐			24.3417-1706.5 240933	TRW - Halter
Feder, Bremssattel								
2.2 JTS	136	01/06→05/11		für Fahrzeuge ohne Sportfahrwerk	2		11.8116-0237.1 390509	ATE
Führungshülzensatz, Bremssattel								
2.2 JTS	136	01/06→05/11	←	für Fahrzeuge ohne Sportfahrwerk			11.0101-5407.2 260011	ATE
Führungsbolzen, Bremssattel								
2.2 JTS	136	01/06→05/11		für Fahrzeuge ohne Sportfahrwerk	2		11.8171-0008.1 990049	ATE
 Bremsschlauch								
1.8 Tbi	147	05/09→06/10	➔		2		83.7101-9399.3 330904	L= 398,5
2.0 JTDM	125	05/09→06/10	➔					





























	kw			 	! #		
ALFA ROMEO - BRERA (939_) 01/06→05/11							
 Bremsschlauch							
2.4 JTDM 20V	147 - 154	01/06→03/11	➔		2	83.7101-9399.3 330904	L= 398,5
3.2 JTS	191	03/08→06/10					
3.2 JTS Q4	191	01/06→05/11					
2.0 JTDM	120	03/08→06/10	➔	05/09→	2	83.7101-9399.3 330904	L= 398,5
2.2 JTS	136	01/06→05/11	➔		2	83.7101-9504.3 330898	L= 503,5
			➔		2	83.7101-9399.3 330904	L= 398,5
ALFA ROMEO - GIULIETTA (940_) 04/10→12/20							
 Bremsattel							
1.4 BiFuel	88	12/11→02/17	➔			11.9571-9969.2 220955	ATE - Halter
1.6 JTDM	77 - 88	04/10→12/20	➔			11.9571-9970.2 220956	ATE - Halter
1.4 TB	110 - 125	04/10→10/18	➔	nicht für Fahrzeuge mit verstärkter Bremse; <input type="checkbox"/>		24.3571-9953.5 241062	ATE - Halter
2.0 JTDM	100 - 129	04/10→12/20	➔	nicht für Fahrzeuge mit verstärkter Bremse; <input type="checkbox"/>		24.3571-9954.5 241063	ATE - Halter
1.4 TB	85 - 88	04/10→12/20	➔	nicht für Fahrzeuge mit verstärkter Bremse; <input type="checkbox"/>		11.9571-9969.2 220955	ATE - Halter
			➔	nicht für Fahrzeuge mit verstärkter Bremse; <input type="checkbox"/>		11.9571-9970.2 220956	ATE - Halter
Feder, Bremsattel							
1.4 BiFuel	88	12/11→02/17	➔		2	11.8116-0340.1 390595	ATE
1.6 JTDM	77 - 88	04/10→12/20	➔				
1.4 TB	110 - 125	04/10→10/18	➔		2	11.8116-0237.1 390509	ATE
2.0 JTDM	100 - 129	04/10→12/20	➔				
1.4 TB	85 - 88	04/10→12/20	➔	nicht für Fahrzeuge mit verstärkter Bremse	2	11.8116-0340.1 390595	ATE
Führungsbolzen, Bremsattel							
1.4 BiFuel	88	12/11→02/17			2	11.8171-0008.1 990049	ATE
1.4 TB	110 - 125	04/10→10/18					
1.6 JTDM	77 - 88	04/10→12/20					
2.0 JTDM	100 - 129	04/10→12/20					
1.4 TB	85 - 88	04/10→12/20		nicht für Fahrzeuge mit verstärkter Bremse	2	11.8171-0008.1 990049	ATE
 Bremsschlauch							
1.4 BiFuel	88	12/11→02/17	➔	für Fahrzeuge mit verstärkter Bremse	2	24.5104-0470.3 331566	L= 470
1.4 TB	77 - 125	04/10→12/20	➔	nicht für Fahrzeuge mit verstärkter Bremse	2	24.5112-0414.3 331453	L= 410
1.6 JTDM	77 - 88	04/10→12/20	➔		2	24.5112-0431.3 331502	L= 430
1.8 TBi	169 - 177	04/10→10/18	➔				
2.0 JTDM	100 - 129	04/10→12/20	➔				
ALFA ROMEO - GIULIETTA Kasten/Schrägheck (940_) 04/11→12/20							
 Bremsattel							
1.4	88	04/11→02/16	➔	nicht für Fahrzeuge mit verstärkter Bremse; <input type="checkbox"/>		11.9571-9969.2 220955	ATE - Halter
			➔	nicht für Fahrzeuge mit verstärkter Bremse; <input type="checkbox"/>		11.9571-9970.2 220956	ATE - Halter
1.6 JTDM	77	04/11→02/16	➔	<input type="checkbox"/>		11.9571-9969.2 220955	ATE - Halter
			➔	<input type="checkbox"/>		11.9571-9970.2 220956	ATE - Halter
2.0 JTDM	103 - 129	04/11→12/20	➔	nicht für Fahrzeuge mit verstärkter Bremse; <input type="checkbox"/>		24.3571-9953.5 241062	ATE - Halter
			➔	nicht für Fahrzeuge mit verstärkter Bremse; <input type="checkbox"/>		24.3571-9954.5 241063	ATE - Halter
Feder, Bremsattel							
1.4	88	04/11→02/16	➔	nicht für Fahrzeuge mit verstärkter Bremse	2	11.8116-0340.1 390595	ATE
1.6 JTDM	77	04/11→02/16	➔		2	11.8116-0340.1 390595	ATE
➔							























































	kw					! #		
ALFA ROMEO - GIULIETTA Kasten/Schrägheck (940_) 04/11→12/20								
Feder, Bremssattel								
2.0 JTDM	103 - 129	04/11→12/20	←			2	11.8116-0237.1 390509	ATE
Führungsbolzen, Bremssattel								
1.4	88	04/11→02/16			nicht für Fahrzeuge mit verstärkter Bremse	2	11.8171-0008.1 990049	ATE
1.6 JTDM	77	04/11→02/16				2	11.8171-0008.1 990049	ATE
2.0 JTDM	103 - 129	04/11→12/20						
Bremsschlauch								
1.4	88 - 125	04/11→12/20	←		für Fahrzeuge mit verstärkter Bremse	2	24.5104-0470.3 331566	L= 470
1.6 JTDM	77	04/11→02/16	←		nicht für Fahrzeuge mit verstärkter Bremse	2	24.5112-0414.3 331453	L= 410
1.8	173	04/11→02/16						
2.0 JTDM	103 - 129	04/11→12/20	→			2	24.5112-0431.3 331502	L= 430
ALFA ROMEO - GT (937_) 11/03→09/10								
Bremssattel								
1.8 TS	103	11/03→09/10	→		→ 07/10; ☐		24.3384-1741.5 240924	TRW - Halter
1.9 JTD	110 - 125	11/03→09/10	→		→ 07/10; ☐		24.3384-1742.5 240925	TRW - Halter
2.0 JTS	119 - 121	11/03→09/10						
Bremsschlauch								
1.8 TS	103	11/03→09/10	←		→ 07/10	2	24.5112-0397.3 330666	L= 396
1.9 JTD	110 - 125	11/03→09/10	→		→ 07/10	2	24.5112-0437.3 330886	L= 435
2.0 JTS	119 - 121	11/03→09/10						
3.2 GTA	176	11/03→09/10	→		→ 07/10	2	24.5112-0437.3 330886	L= 435
ALFA ROMEO - GTV (916_) 09/94→10/05								
Bremsschlauch								
1.8 16V	106	05/98→10/05	→			2	24.5112-0160.3 330612	L= 160
2.0 JTS	121	04/03→10/05						
2.0 T.SPARK 16V	110 - 114	06/95→10/05						
2.0 V6 Turbo	148	06/95→09/98						
ALFA ROMEO - MITO (955_) 08/08→10/18								
Bremssattel								
0.9	74	12/13→08/18	←		☐		24.3541-1769.5 240601	BOS - Halter
0.9 TwinAir	63 - 77	07/11→08/18	←		☐		24.3541-1770.5 240602	BOS - Halter
1.3 MultiJet	59 - 70	08/08→10/18	→		☐		24.3384-1787.5 241293	- Halter
1.4 MultiAir	125	09/09→10/18	→		☐		24.3384-1788.5 241294	- Halter
1.4 TB	103	12/13→10/18						
1.4 TJet	88 - 114	08/08→08/13						
1.4 Turbo MultiAir	99 - 120	10/09→10/18						
1.6 JTDM	85 - 88	08/08→08/15						
1.4	57	03/11→10/18	←		05/11→; ☐		24.3541-1769.5 240601	BOS - Halter
			←		05/11→; ☐		24.3541-1770.5 240602	BOS - Halter
			→		☐		24.3384-1787.5 241293	- Halter
			→		☐		24.3384-1788.5 241294	- Halter
1.4	51 - 70	08/08→10/18	←		☐		24.3541-1769.5 240601	BOS - Halter
1.4 MultiAir	77	09/09→08/13	←		☐		24.3541-1770.5 240602	BOS - Halter
			→		☐		24.3384-1787.5 241293	- Halter
			→		☐		24.3384-1788.5 241294	- Halter
Bremsschlauch								
0.9	74	12/13→08/18	←			2	24.5112-0402.3 331297	L= 402
0.9 TwinAir	63 - 77	07/11→08/18	→		am Bremssattel	2	24.5112-0142.3 331016	L= 142
1.3 MultiJet	59 - 70	08/08→10/18	→			2	24.5228-0216.3 330908	L= 215
→								













	kw			 	! #		
ALFA ROMEO - MITO (955_) 08/08→10/18							
 Bremsschlauch							
1.4	51 - 70	08/08→10/18	←		2	24.5112-0402.3 331297	L= 402
1.4 Bifuel	88	01/09→10/18	→	am Bremssattel	2	24.5112-0142.3 331016	L= 142
1.4 MultiAir	77	09/09→08/13	→		2	24.5228-0216.3 330908	L= 215
1.4 TJet	88	08/08→08/13	→				
1.4 Turbo MultiAir	99	10/09→12/14	→				
1.6 JTDM	85 - 88	08/08→08/15	→				
1.4	57	03/11→10/18	←	05/11→	2	24.5112-0402.3 331297	L= 402
			→	05/11→; am Bremssattel	2	24.5112-0142.3 331016	L= 142
			→	05/11→	2	24.5228-0216.3 330908	L= 215
1.4 MultiAir	125	09/09→10/18	→	am Bremssattel	2	24.5112-0142.3 331016	L= 142
1.4 TB	103	12/13→10/18	→				
1.4 TJet	110 - 114	08/08→06/11	→		2	24.5228-0216.3 330908	L= 215
1.4 Turbo MultiAir	120	10/09→10/18	→				
ALFA ROMEO - SPIDER (916_) 09/94→04/05							
 Bremssattel							
2.0 T.SPARK 16V	110	06/95→04/05	→			24.3344-1703.5 240117	TRW - Halter
3.0 V6	141	06/95→04/05	→			24.3344-1704.5 240118	TRW - Halter
ALFA ROMEO - SPIDER (939_) 03/06→03/11							
 Bremssattel							
1.8 TBi	147	05/09→03/11	→			24.3417-1705.5 240932	TRW - Halter
2.4 JTDM	147 - 154	03/06→03/11	→			24.3417-1706.5 240933	TRW - Halter
3.2 JTS	191	03/08→03/11	→				
2.0 JTDM	120 - 125	04/09→03/11	→			24.3387-1713.5 240930	TRW - Halter
			→			24.3387-1714.5 240931	TRW - Halter
2.2 JTS	136	03/06→03/11	→	04/06→; ☐		24.3387-1713.5 240930	TRW - Halter
			→	04/06→; ☐		24.3387-1714.5 240931	TRW - Halter
3.2 JTS Q4	191	03/06→03/11	→	04/06→; ☐		24.3417-1705.5 240932	TRW - Halter
			→	04/06→; ☐		24.3417-1706.5 240933	TRW - Halter
Feder, Bremssattel							
2.2 JTS	136	03/06→03/11		04/06→ 02/08	2	11.8116-0237.1 390509	ATE
Führungshülzensatz, Bremssattel							
2.2 JTS	136	03/06→03/11	←	04/06→ 02/08		11.0101-5407.2 260011	ATE
Führungsbolzen, Bremssattel							
2.2 JTS	136	03/06→03/11		04/06→ 02/08	2	11.8171-0008.1 990049	ATE
 Bremsschlauch							
1.8 TBi	147	05/09→03/11	→		2	83.7101-9399.3 330904	L= 398,5
2.0 JTDM	120 - 125	04/09→03/11	→				
2.4 JTDM	147 - 154	03/06→03/11	→				
3.2 JTS	191	03/08→03/11	→				
2.2 JTS	136	03/06→03/11	←	04/06→ 02/08	2	83.7101-9504.3 330898	L= 503,5
			→	04/06→	2	83.7101-9399.3 330904	L= 398,5
3.2 JTS Q4	191	03/06→03/11	→	04/06→	2	83.7101-9399.3 330904	L= 398,5
AUDI - A1 (8X1, 8XK) 05/10→10/18							
 Bremssattel							
1.0 TFSI	60	01/16→10/18	←	+PR 1ZM; ☐		24.3541-9553.5 241025	ATE - Halter
			←	+PR 1ZN; ☐		24.3541-9553.5 241025	ATE - Halter
			←	+PR 1ZS; ☐		24.3541-9553.5 241025	ATE - Halter
			←	+PR 1ZC; ☐		24.3541-9553.5 241025	ATE - Halter
			←	+PR 1ZC; ☐		24.3541-9554.5 241026	ATE - Halter
			←	+PR 1ZM; ☐		24.3541-9554.5 241026	ATE - Halter
			←	+PR 1ZN; ☐		24.3541-9554.5 241026	ATE - Halter
→							











	kw			 	! #		
AUDI - A1 (8X1, 8XK) 05/10→10/18							
 Bremssattel							
1.0 TFSI	60	01/16→10/18	← +PR 1ZS; 	24.3541-9554.5	241026	ATE - Halter	
			→ +PR 1KT; 	24.3387-1735.5	240657	TRW - Halter	
			→ +PR 1KT; 	24.3387-1736.5	240658	TRW - Halter	
1.0 TFSI 1.4 TDI 1.6 TDI 1.8 TFSI	70 66 85 141	03/15→10/18 11/14→10/18 11/14→10/18 02/15→10/18	← +PR 1ZG; 	24.3541-9549.5	241023	ATE - Halter	
			← +PR 1ZG; 	24.3541-9550.5	241024	ATE - Halter	
			← +PR 1ZM; 	24.3541-9553.5	241025	ATE - Halter	
			← +PR 1ZN; 	24.3541-9553.5	241025	ATE - Halter	
			← +PR 1ZC; 	24.3541-9553.5	241025	ATE - Halter	
			← +PR 1ZS; 	24.3541-9553.5	241025	ATE - Halter	
			← +PR 1ZS; 	24.3541-9554.5	241026	ATE - Halter	
			← +PR 1ZC; 	24.3541-9554.5	241026	ATE - Halter	
			← +PR 1ZM; 	24.3541-9554.5	241026	ATE - Halter	
			← +PR 1ZN; 	24.3541-9554.5	241026	ATE - Halter	
			→ +PR 1KT; 	24.3387-1735.5	240657	TRW - Halter	
			→ +PR 1KT; 	24.3387-1736.5	240658	TRW - Halter	
			1.2 TFSI 1.4 TFSI 1.6 TDI 2.0 TDI	63 90 - 136 66 - 77 100 - 105	05/10→04/15 05/10→04/15 05/10→04/15 09/11→04/15	← +PR 1ZG; 	24.3541-9549.5
← +PR 1ZG; 	24.3541-9550.5	241024				ATE - Halter	
← +PR 1ZC; 	24.3541-9553.5	241025				ATE - Halter	
← +PR 1ZM; 	24.3541-9553.5	241025				ATE - Halter	
← +PR 1ZN; 	24.3541-9553.5	241025				ATE - Halter	
← +PR 1LJ; 	24.3541-9553.5	241025				ATE - Halter	
← +PR 1ZS; 	24.3541-9553.5	241025				ATE - Halter	
← +PR 1ZS; 	24.3541-9554.5	241026				ATE - Halter	
← +PR 1ZC; 	24.3541-9554.5	241026				ATE - Halter	
← +PR 1LJ; 	24.3541-9554.5	241026				ATE - Halter	
← +PR 1ZN; 	24.3541-9554.5	241026				ATE - Halter	
← +PR 1ZM; 	24.3541-9554.5	241026				ATE - Halter	
→ +PR 1KT; 	24.3387-1735.5	240657				TRW - Halter	
→ +PR 1KT; 	24.3387-1736.5	240658				TRW - Halter	
1.4 TFSI	92	11/14→10/18				← +PR 1ZG; 	24.3541-9549.5
			← +PR 1ZG; 	24.3541-9550.5	241024	ATE - Halter	
			← +PR 1ZM; 	24.3541-9553.5	241025	ATE - Halter	
			← +PR 1ZN; 	24.3541-9553.5	241025	ATE - Halter	
			← +PR 1ZS; 	24.3541-9553.5	241025	ATE - Halter	
			← +PR 1ZC; 	24.3541-9553.5	241025	ATE - Halter	
			← +PR 1ZS; 	24.3541-9554.5	241026	ATE - Halter	
			← +PR 1ZC; 	24.3541-9554.5	241026	ATE - Halter	
			← +PR 1ZM; 	24.3541-9554.5	241026	ATE - Halter	
			← +PR 1ZN; 	24.3541-9554.5	241026	ATE - Halter	
			→ +PR 1KS / 1KT; 	24.3387-1735.5	240657	TRW - Halter	
			→ +PR 1KS / 1KT; 	24.3387-1736.5	240658	TRW - Halter	
1.4 TSI	110	11/14→10/18	← +PR 1ZG; 	24.3541-9549.5	241023	ATE - Halter	
			← +PR 1ZG; 	24.3541-9550.5	241024	ATE - Halter	
			← +PR 1ZC; 	24.3541-9553.5	241025	ATE - Halter	
			← +PR 1ZC; 	24.3541-9554.5	241026	ATE - Halter	
			→ +PR 1KT; 	24.3387-1735.5	240657	TRW - Halter	
			→ +PR 1KT; 	24.3387-1736.5	240658	TRW - Halter	
2.0 TFSI quattro	188	03/12→11/12	← 10/12→; +PR 1ZG; 	24.3541-9549.5	241023	ATE - Halter	
			← 10/12→; +PR 1ZG; 	24.3541-9550.5	241024	ATE - Halter	
			← 10/12→; +PR 1ZN; 	24.3541-9553.5	241025	ATE - Halter	
			← 10/12→; +PR 1ZM; 	24.3541-9553.5	241025	ATE - Halter	
			← 10/12→; +PR 1ZS; 	24.3541-9553.5	241025	ATE - Halter	
→							

	kw			 	! #			
AUDI - A1 (8X1, 8XK) 05/10→10/18								
 Bremssattel								
2.0 TFSI quattro	188	03/12→11/12	←	10/12→; +PR 1ZC; 		24.3541-9553.5	241025	ATE - Halter
			←	10/12→; +PR 1LJ; 		24.3541-9553.5	241025	ATE - Halter
			←	10/12→; +PR 1ZN; 		24.3541-9554.5	241026	ATE - Halter
			←	10/12→; +PR 1ZM; 		24.3541-9554.5	241026	ATE - Halter
			←	10/12→; +PR 1ZS; 		24.3541-9554.5	241026	ATE - Halter
			←	10/12→; +PR 1ZC; 		24.3541-9554.5	241026	ATE - Halter
			←	10/12→; +PR 1LJ; 		24.3541-9554.5	241026	ATE - Halter
			→	10/12→; +PR 1KT; 		24.3387-1735.5	240657	TRW - Halter
→	10/12→; +PR 1KT; 		24.3387-1736.5	240658	TRW - Halter			
S1 quattro	170	03/14→10/18	←	+PR 1ZM; 		24.3541-9553.5	241025	ATE - Halter
			←	+PR 1ZN; 		24.3541-9553.5	241025	ATE - Halter
			←	+PR 1ZS; 		24.3541-9553.5	241025	ATE - Halter
			←	+PR 1ZC; 		24.3541-9553.5	241025	ATE - Halter
			←	+PR 1ZN; 		24.3541-9554.5	241026	ATE - Halter
			←	+PR 1ZS; 		24.3541-9554.5	241026	ATE - Halter
			←	+PR 1ZC; 		24.3541-9554.5	241026	ATE - Halter
			←	+PR 1ZM; 		24.3541-9554.5	241026	ATE - Halter
Feder, Bremssattel								
1.0 TFSI	60 - 70	03/15→10/18		+PR 1ZM	2	11.8116-0351.1	390538	ATE
1.2 TFSI	63	05/10→04/15		+PR 1ZN	2	11.8116-0351.1	390538	ATE
1.4 TDI	66	11/14→10/18	←	+PR 1ZS	2	11.8116-0351.1	390538	ATE
1.4 TFSI	90 - 136	05/10→10/18						
1.6 TDI	66 - 85	05/10→10/18						
1.8 TFSI	141	02/15→10/18						
2.0 TDI	100 - 105	09/11→04/15						
S1 quattro	170	03/14→10/18						
2.0 TFSI quattro	188	03/12→11/12		10/12→; +PR 1ZM	2	11.8116-0351.1	390538	ATE
				10/12→; +PR 1ZN	2	11.8116-0351.1	390538	ATE
			←	10/12→; +PR 1ZS	2	11.8116-0351.1	390538	ATE
Führungshülzensatz, Bremssattel								
1.0 TFSI	60	01/16→10/18	←	+PR 1ZS		11.0101-5407.2	260011	ATE
S1 quattro	170	03/14→10/18	←	+PR 1ZN		11.0101-5407.2	260011	ATE
			←	+PR 1ZM		11.0101-5407.2	260011	ATE
			←	+PR 1ZC		11.0101-5409.2	260035	ATE
			←	+PR 1ZS		11.0101-5407.2	260011	ATE
1.0 TFSI	70	03/15→10/18	←	+PR 1ZS		11.0101-5407.2	260011	ATE
1.4 TDI	66	11/14→10/18	←	+PR 1ZN		11.0101-5407.2	260011	ATE
1.4 TFSI	92	11/14→10/18	←	+PR 1ZN		11.0101-5407.2	260011	ATE
1.6 TDI	85	11/14→10/18	←	+PR 1ZM		11.0101-5407.2	260011	ATE
1.8 TFSI	141	02/15→10/18	←	+PR 1ZC		11.0101-5409.2	260035	ATE
			←	+PR 1ZG		11.0101-5409.2	260035	ATE
1.2 TFSI	63	05/10→04/15	←	+PR 1ZN		11.0101-5407.2	260011	ATE
1.4 TFSI	90 - 136	05/10→04/15	←	+PR 1LJ		11.0101-5407.2	260011	ATE
1.6 TDI	66 - 77	05/10→04/15	←	+PR 1ZS		11.0101-5407.2	260011	ATE
2.0 TDI	100 - 105	09/11→04/15	←	+PR 1ZM		11.0101-5407.2	260011	ATE
			←	+PR 1ZC		11.0101-5409.2	260035	ATE
			←	+PR 1ZG		11.0101-5409.2	260035	ATE
1.4 TSI	110	11/14→10/18	←	+PR 1ZG		11.0101-5409.2	260035	ATE
			←	+PR 1ZC		11.0101-5409.2	260035	ATE
2.0 TFSI quattro	188	03/12→11/12	←	10/12→; +PR 1ZN		11.0101-5407.2	260011	ATE
			←	10/12→; +PR 1LJ		11.0101-5407.2	260011	ATE
			←	10/12→; +PR 1ZS		11.0101-5407.2	260011	ATE
			←	10/12→; +PR 1ZM		11.0101-5407.2	260011	ATE
			←	10/12→; +PR 1ZC		11.0101-5409.2	260035	ATE
→								















































	kw				! #		
AUDI - A1 (8X1, 8XK) 05/10→10/18							
Führungshülzensatz, Bremsattel							
2.0 TFSI quattro	188	03/12→11/12	←	10/12→; +PR 1ZG		11.0101-5409.2 260035	ATE
Führungsbolzen, Bremsattel							
1.0 TFSI S1 quattro	60	01/16→10/18		+PR 1ZM	2	11.8171-0008.1 990049	ATE
	170	03/14→10/18		+PR 1ZN	2	11.8171-0008.1 990049	ATE
				+PR 1ZC	2	11.8171-0008.1 990049	ATE
				+PR 1ZS	2	11.8171-0008.1 990049	ATE
1.0 TFSI 1.4 TDI 1.4 TFSI 1.6 TDI 1.8 TFSI	70	03/15→10/18		+PR 1ZM	2	11.8171-0008.1 990049	ATE
	66	11/14→10/18		+PR 1ZN	2	11.8171-0008.1 990049	ATE
	92	11/14→10/18		+PR 1ZG	2	11.8171-0008.1 990049	ATE
	85	11/14→10/18		+PR 1ZC	2	11.8171-0008.1 990049	ATE
	141	02/15→10/18		+PR 1ZS	2	11.8171-0008.1 990049	ATE
1.2 TFSI 1.4 TFSI 1.6 TDI 2.0 TDI	63	05/10→04/15		+PR 1ZM	2	11.8171-0008.1 990049	ATE
	90 - 136	05/10→04/15		+PR 1ZN	2	11.8171-0008.1 990049	ATE
	66 - 77	05/10→04/15		+PR 1ZG	2	11.8171-0008.1 990049	ATE
	100 - 105	09/11→04/15		+PR 1ZC	2	11.8171-0008.1 990049	ATE
				+PR 1LJ	2	11.8171-0008.1 990049	ATE
1.4 TSI	110	11/14→10/18		+PR 1ZG	2	11.8171-0008.1 990049	ATE
				+PR 1ZC	2	11.8171-0008.1 990049	ATE
2.0 TFSI quattro	188	03/12→11/12		10/12→; +PR 1ZG	2	11.8171-0008.1 990049	ATE
				10/12→; +PR 1ZC	2	11.8171-0008.1 990049	ATE
				10/12→; +PR 1LJ	2	11.8171-0008.1 990049	ATE
				10/12→; +PR 1ZS	2	11.8171-0008.1 990049	ATE
				10/12→; +PR 1ZM	2	11.8171-0008.1 990049	ATE
				10/12→; +PR 1ZN	2	11.8171-0008.1 990049	ATE
 Bremsschlauch							
1.0 TFSI	60 - 70	03/15→10/18	←	+PR 1ZM / 1ZN / 1ZS	2	24.5143-0553.3 331568	L= 553
	1.4 TDI	66	11/14→10/18	→	+PR 1KT;  / am Bremsattel	24.1294-0014.3 331448	L= 202,2 mit Rohrleitung
→				+PR 1KT;  / am Bremsattel	24.1294-0015.3 331449	L= 202,2 mit Rohrleitung	
1.4 TFSI	92	11/14→10/18	→	+PR 1KT	2	83.7858-0140.3 330837	L= 140
1.4 TSI	110	11/14→10/18	→	+PR 1KT			
1.6 TDI	85	11/14→10/18	→	+PR 1KS; 			
1.8 TFSI	141	02/15→10/18	→	+PR 1KS; 			
1.2 TFSI 1.4 TFSI 1.6 TDI 2.0 TDI	63	05/10→04/15	←	+PR 1ZM / 1ZN / 1ZS	2	24.5143-0553.3 331568	L= 553
	90 - 136	05/10→04/15	→	+PR 1KT;  / am Bremsattel		24.1294-0014.3 331448	L= 202,2 mit Rohrleitung
	66 - 77	05/10→04/15	→	+PR 1KT;  / am Bremsattel		24.1294-0015.3 331449	L= 202,2 mit Rohrleitung
	100 - 105	09/11→04/15	→	+PR 1KS; 		83.7847-0254.3 331233	L= 255
				→	+PR 1KS; 		83.7847-0257.3 331234
2.0 TFSI quattro	188	03/12→11/12	←	10/12→; +PR 1ZM / 1ZN / 1ZS	2	24.5143-0553.3 331568	L= 553
			→	10/12→; +PR 1KT;  / am Bremsattel		24.1294-0014.3 331448	L= 202,2 mit Rohrleitung
			→	10/12→; +PR 1KT;  / am Bremsattel		24.1294-0015.3 331449	L= 202,2 mit Rohrleitung
			→	10/12→; +PR 1KS; 		83.7847-0254.3 331233	L= 255
			→	10/12→; +PR 1KS; 		83.7847-0257.3 331234	L= 255
			→	10/12→; +PR 1KT	2	83.7858-0140.3 330837	L= 140
S1 quattro	170	03/14→10/18	←	+PR 1ZM / 1ZN / 1ZS	2	24.5143-0553.3 331568	L= 553
AUDI - A1 Sportback (8XA, 8XF) 09/11→10/18							
 Bremssattel							
1.0 TFSI	60	01/16→10/18	←	+PR 1ZS; 		24.3541-9553.5 241025	ATE - Halter
			←	+PR 1ZC; 		24.3541-9553.5 241025	ATE - Halter
			←	+PR 1ZM; 		24.3541-9553.5 241025	ATE - Halter
			←	+PR 1ZN; 		24.3541-9553.5 241025	ATE - Halter
			←	+PR 1ZS; 		24.3541-9554.5 241026	ATE - Halter
			←	+PR 1ZC; 		24.3541-9554.5 241026	ATE - Halter
			←	+PR 1ZM; 		24.3541-9554.5 241026	ATE - Halter
			←	+PR 1ZN; 		24.3541-9554.5 241026	ATE - Halter
→							







	kw			 	! #					
AUDI - A1 Sportback (8XA, 8XF) 09/11→10/18										
Bremssattel										
1.0 TFSI	60	01/16→10/18	➔	+PR 1KT; 		24.3387-1735.5 240657	TRW - Halter			
			➔	+PR 1KT; 		24.3387-1736.5 240658	TRW - Halter			
1.0 TFSI 1.4 TDI 1.6 TDI 1.8 TFSI	70 66 85 141	03/15→10/18 11/14→10/18 11/14→10/18 02/15→10/18	←	+PR 1ZG; 		24.3541-9549.5 241023	ATE - Halter			
			←	+PR 1ZG; 		24.3541-9550.5 241024	ATE - Halter			
			←	+PR 1ZS; 		24.3541-9553.5 241025	ATE - Halter			
			←	+PR 1ZC; 		24.3541-9553.5 241025	ATE - Halter			
			←	+PR 1ZM; 		24.3541-9553.5 241025	ATE - Halter			
			←	+PR 1ZN; 		24.3541-9553.5 241025	ATE - Halter			
			←	+PR 1ZC; 		24.3541-9554.5 241026	ATE - Halter			
			←	+PR 1ZS; 		24.3541-9554.5 241026	ATE - Halter			
			←	+PR 1ZM; 		24.3541-9554.5 241026	ATE - Halter			
			←	+PR 1ZN; 		24.3541-9554.5 241026	ATE - Halter			
			➔	+PR 1KT; 		24.3387-1735.5 240657	TRW - Halter			
			➔	+PR 1KT; 		24.3387-1736.5 240658	TRW - Halter			
1.2 TFSI 1.4 TFSI 1.6 TDI 2.0 TDI	63 90 - 136 66 - 77 100 - 105	01/12→04/15 11/11→04/15 11/11→04/15 09/11→04/15	←	+PR 1ZG; 		24.3541-9549.5 241023	ATE - Halter			
			←	+PR 1ZG; 		24.3541-9550.5 241024	ATE - Halter			
			←	+PR 1ZM; 		24.3541-9553.5 241025	ATE - Halter			
			←	+PR 1ZS; 		24.3541-9553.5 241025	ATE - Halter			
			←	+PR 1ZC; 		24.3541-9553.5 241025	ATE - Halter			
			←	+PR 1ZN; 		24.3541-9553.5 241025	ATE - Halter			
			←	+PR 1LJ; 		24.3541-9553.5 241025	ATE - Halter			
			←	+PR 1LJ; 		24.3541-9554.5 241026	ATE - Halter			
			←	+PR 1ZS; 		24.3541-9554.5 241026	ATE - Halter			
			←	+PR 1ZN; 		24.3541-9554.5 241026	ATE - Halter			
			←	+PR 1ZC; 		24.3541-9554.5 241026	ATE - Halter			
			←	+PR 1ZM; 		24.3541-9554.5 241026	ATE - Halter			
			➔	+PR 1KT; 		24.3387-1735.5 240657	TRW - Halter			
			➔	+PR 1KT; 		24.3387-1736.5 240658	TRW - Halter			
			1.4 TFSI 1.4 TSI	92 110	11/14→10/18 11/14→10/18	←	+PR 1ZG; 		24.3541-9549.5 241023	ATE - Halter
						←	+PR 1ZG; 		24.3541-9550.5 241024	ATE - Halter
←	+PR 1ZS; 					24.3541-9553.5 241025	ATE - Halter			
←	+PR 1ZC; 					24.3541-9553.5 241025	ATE - Halter			
←	+PR 1ZN; 					24.3541-9553.5 241025	ATE - Halter			
←	+PR 1ZM; 					24.3541-9553.5 241025	ATE - Halter			
←	+PR 1ZN; 					24.3541-9554.5 241026	ATE - Halter			
←	+PR 1ZS; 					24.3541-9554.5 241026	ATE - Halter			
←	+PR 1ZC; 					24.3541-9554.5 241026	ATE - Halter			
←	+PR 1ZM; 					24.3541-9554.5 241026	ATE - Halter			
➔	+PR 1KS / 1KT; 					24.3387-1735.5 240657	TRW - Halter			
➔	+PR 1KS / 1KT; 					24.3387-1736.5 240658	TRW - Halter			
S1 quattro	170	03/14→10/18	←	+PR 1ZS; 		24.3541-9553.5 241025	ATE - Halter			
			←	+PR 1ZC; 		24.3541-9553.5 241025	ATE - Halter			
			←	+PR 1ZM; 		24.3541-9553.5 241025	ATE - Halter			
			←	+PR 1ZN; 		24.3541-9553.5 241025	ATE - Halter			
			←	+PR 1ZM; 		24.3541-9554.5 241026	ATE - Halter			
			←	+PR 1ZN; 		24.3541-9554.5 241026	ATE - Halter			
			←	+PR 1ZS; 		24.3541-9554.5 241026	ATE - Halter			
←	+PR 1ZC; 		24.3541-9554.5 241026	ATE - Halter						
Feder, Bremssattel										
1.0 TFSI 1.2 TFSI 1.4 TDI ➔	60 - 70 63 66	03/15→10/18 01/12→04/15 11/14→10/18		+PR 1ZN	2	11.8116-0351.1 390538	ATE			
				+PR 1ZM	2	11.8116-0351.1 390538	ATE			
			←	+PR 1ZS	2	11.8116-0351.1 390538	ATE			

	kw			 	! #		
AUDI - A1 Sportback (8XA, 8XF) 09/11→10/18							
Feder, Bremssattel							
1.4 TFSI	90 - 136	11/11→10/18		+PR 1ZN	2	11.8116-0351.1 390538	ATE
1.4 TSI	110	11/14→10/18		+PR 1ZM	2	11.8116-0351.1 390538	ATE
1.6 TDI	66 - 85	11/11→10/18	←	+PR 1ZS	2	11.8116-0351.1 390538	ATE
1.8 TFSI	141	02/15→10/18					
2.0 TDI	100 - 105	09/11→04/15					
S1 quattro	170	03/14→10/18					
Führungshülzensatz, Bremssattel							
1.0 TFSI	60	01/16→10/18	←	+PR 1ZS		11.0101-5407.2 260011	ATE
S1 quattro	170	03/14→10/18	←	+PR 1ZM		11.0101-5407.2 260011	ATE
			←	+PR 1ZN		11.0101-5407.2 260011	ATE
			←	+PR 1ZC		11.0101-5409.2 260035	ATE
1.0 TFSI	70	03/15→10/18	←	+PR 1ZS		11.0101-5407.2 260011	ATE
1.4 TDI	66	11/14→10/18	←	+PR 1ZM		11.0101-5407.2 260011	ATE
1.4 TFSI	92	11/14→10/18	←	+PR 1ZN		11.0101-5407.2 260011	ATE
1.4 TSI	110	11/14→10/18	←	+PR 1ZG		11.0101-5409.2 260035	ATE
1.6 TDI	85	11/14→10/18	←	+PR 1ZC		11.0101-5409.2 260035	ATE
1.8 TFSI	141	02/15→10/18	←				
			←				
1.2 TFSI	63	01/12→04/15	←	+PR 1LJ		11.0101-5407.2 260011	ATE
1.4 TFSI	90 - 136	11/11→04/15	←	+PR 1ZS		11.0101-5407.2 260011	ATE
1.6 TDI	66 - 77	11/11→04/15	←	+PR 1ZM		11.0101-5407.2 260011	ATE
2.0 TDI	100 - 105	09/11→04/15	←	+PR 1ZN		11.0101-5407.2 260011	ATE
			←	+PR 1ZG		11.0101-5409.2 260035	ATE
			←	+PR 1ZC		11.0101-5409.2 260035	ATE
Führungsbolzen, Bremssattel							
1.0 TFSI	60	01/16→10/18		+PR 1ZC	2	11.8171-0008.1 990049	ATE
S1 quattro	170	03/14→10/18		+PR 1ZS	2	11.8171-0008.1 990049	ATE
				+PR 1ZM	2	11.8171-0008.1 990049	ATE
				+PR 1ZN	2	11.8171-0008.1 990049	ATE
1.0 TFSI	70	03/15→10/18		+PR 1ZG	2	11.8171-0008.1 990049	ATE
1.4 TDI	66	11/14→10/18		+PR 1ZC	2	11.8171-0008.1 990049	ATE
1.4 TFSI	92	11/14→10/18		+PR 1ZS	2	11.8171-0008.1 990049	ATE
1.4 TSI	110	11/14→10/18		+PR 1ZM	2	11.8171-0008.1 990049	ATE
1.6 TDI	85	11/14→10/18		+PR 1ZN	2	11.8171-0008.1 990049	ATE
1.8 TFSI	141	02/15→10/18			2	11.8171-0008.1 990049	ATE
1.2 TFSI	63	01/12→04/15		+PR 1ZG	2	11.8171-0008.1 990049	ATE
1.4 TFSI	90 - 136	11/11→04/15		+PR 1ZC	2	11.8171-0008.1 990049	ATE
1.6 TDI	66 - 77	11/11→04/15		+PR 1LJ	2	11.8171-0008.1 990049	ATE
2.0 TDI	100 - 105	09/11→04/15		+PR 1ZS	2	11.8171-0008.1 990049	ATE
				+PR 1ZM	2	11.8171-0008.1 990049	ATE
				+PR 1ZN	2	11.8171-0008.1 990049	ATE
Bremsschlauch							
1.0 TFSI	60 - 70	03/15→10/18	←	+PR 1ZM / 1ZN / 1ZS	2	24.5143-0553.3 331568	L= 553
1.4 TDI	66	11/14→10/18	→	+PR 1KT;  / am Bremssattel		24.1294-0014.3 331448	L= 202,2 mit Rohrleitung
1.4 TFSI	92	11/14→10/18	→	+PR 1KT;  / am Bremssattel		24.1294-0015.3 331449	L= 202,2 mit Rohrleitung
1.4 TSI	110	11/14→10/18	→	+PR 1KT			
1.6 TDI	85	11/14→10/18	→	+PR 1KT	2	83.7858-0140.3 330837	L= 140
1.8 TFSI	141	02/15→10/18	→				
1.2 TFSI	63	01/12→04/15	←	+PR 1ZM / 1ZN / 1ZS	2	24.5143-0553.3 331568	L= 553
1.4 TFSI	90 - 136	11/11→04/15	→	+PR 1KT;  / am Bremssattel		24.1294-0014.3 331448	L= 202,2 mit Rohrleitung
1.6 TDI	66 - 77	11/11→04/15	→	+PR 1KT;  / am Bremssattel		24.1294-0015.3 331449	L= 202,2 mit Rohrleitung
2.0 TDI	100 - 105	09/11→04/15	→	+PR 1KS; 		83.7847-0254.3 331233	L= 255
			→	+PR 1KS; 		83.7847-0257.3 331234	L= 255
			→	+PR 1KT	2	83.7858-0140.3 330837	L= 140
S1 quattro	170	03/14→10/18	←	+PR 1ZM / 1ZN / 1ZS	2	24.5143-0553.3 331568	L= 553















































	kw					! #		
AUDI - A2 (8Z0) 02/00→08/05								
 Bremssattel								
1.2 TDI	45	03/01→08/05	←	→ 07/05; ☐			24.3486-0009.5 241084	ATE - Halter
			←	→ 07/05; ☐			24.3486-0010.5 241085	ATE - Halter
1.4	55	02/00→08/05	←	06/00→ 07/05; ☐			24.3541-9549.5 241023	ATE - Halter
1.4 TDI	55	02/00→08/05	←	06/00→ 07/05; ☐			24.3541-9550.5 241024	ATE - Halter
1.4 TDI	66	11/03→08/05	←	→ 07/05; ☐			24.3541-9549.5 241023	ATE - Halter
1.6 FSI	81	05/02→08/05	←	→ 07/05; ☐			24.3541-9550.5 241024	ATE - Halter
			→	→ 07/05; ☐			24.3344-1709.5 240810	TRW - Halter
			→	→ 07/05; ☐			24.3344-1710.5 240811	TRW - Halter
Führungshülzensatz, Bremssattel								
1.2 TDI	45	03/01→08/05	←	→ 07/05			11.0101-5409.2 260035	ATE
1.4 TDI	66	11/03→08/05						
1.6 FSI	81	05/02→08/05						
1.4	55	02/00→08/05	←	06/00→ 07/05			11.0101-5409.2 260035	ATE
1.4 TDI	55	02/00→08/05						
Führungsbolzen, Bremssattel								
1.2 TDI	45	03/01→08/05		→ 07/05	2	11.8171-0008.1 990049		ATE
 Bremsschlauch								
1.2 TDI	45	03/01→08/05	←	→ 07/05	2	83.6243-0385.3 330632		L= 380
			→	→ 07/05	2	24.5242-0190.3 330675		L= 190
1.4	55	02/00→08/05	←	06/00→ 07/05	2	83.6238-0508.3 330631		L= 505
1.4 TDI	55	02/00→08/05	→	06/00→ 07/05	2	24.5242-0190.3 330675		L= 190
1.4 TDI	66	11/03→08/05	←	→ 07/05	2	83.6238-0508.3 330631		L= 505
1.6 FSI	81	05/02→08/05	→	→ 07/05	2	24.5242-0190.3 330675		L= 190
AUDI - A3 (8L1) 09/96→09/06								
 Bremssattel								
1.6	74	09/96→05/03	←	+PR 1LE / 1LN / 1ZD; ☐			24.3541-8523.5 240551	ATE - Halter
	75		←	+PR 1LE / 1LN / 1ZD; ☐			24.3541-8524.5 240552	ATE - Halter
1.8	92	09/96→05/03	←	+PR 1LE / 1LN / 1ZD; ☐			24.3541-8524.5 240552	ATE - Halter
1.8 T	110	12/96→05/03	←	→ 8L-W-094814; +PR 1LQ / 1LR / 1LS; ☐			24.3541-9549.5 241023	ATE - Halter
			←	8L-W-094815→; +PR 1LQ / 1LR / 1LS / 1ZP; ☐			24.3541-9549.5 241023	ATE - Halter
			←	8L-W-094815→; +PR 1LQ / 1LR / 1LS / 1ZP; ☐			24.3541-9550.5 241024	ATE - Halter
			←	→ 8L-W-094814; +PR 1LQ / 1LR / 1LS; ☐			24.3541-9550.5 241024	ATE - Halter
			→	→ 8L-X-200000; +PR 1KK; ☐			24.3384-1723.5 240842	TRW - Halter
			→	→ 8L-X-200000; +PR 1KK; ☐			24.3384-1724.5 240843	TRW - Halter
			→	8L-Y-000001→; +PR 1KK / 1KV; ☐			24.3384-1729.5 240816	TRW - Halter
			→	8L-Y-000001→; +PR 1KK / 1KV; ☐			24.3384-1730.5 240817	TRW - Halter
1.8 T	132	12/98→05/03	←	+PR 1LE / 1LN / 1ZD; ☐			24.3541-8523.5 240551	ATE - Halter
			←	+PR 1LE / 1LN / 1ZD; ☐			24.3541-8524.5 240552	ATE - Halter
			←	+PR 1LQ / 1LR / 1LS / 1ZP; ☐			24.3541-9549.5 241023	ATE - Halter
			←	+PR 1LQ / 1LR / 1LS / 1ZP; ☐			24.3541-9550.5 241024	ATE - Halter
			→	→ 8L-X-200000; +PR 1KK; ☐			24.3384-1723.5 240842	TRW - Halter
			→	→ 8L-X-200000; +PR 1KK; ☐			24.3384-1724.5 240843	TRW - Halter
			→	8L-Y-000001→; +PR 1KK / 1KV; ☐			24.3384-1729.5 240816	TRW - Halter
			→	8L-Y-000001→; +PR 1KK / 1KV; ☐			24.3384-1730.5 240817	TRW - Halter
1.8 T quattro	110	12/96→05/03	←	08/98→; +PR 1LE / 1LN / 1ZD; ☐			24.3541-8523.5 240551	ATE - Halter
			←	08/98→; +PR 1LE / 1LN / 1ZD; ☐			24.3541-8524.5 240552	ATE - Halter
			←	08/98→; +PR 1LQ / 1LR / 1LS / 1ZP; ☐			24.3541-9549.5 241023	ATE - Halter
			←	08/98→; +PR 1LQ / 1LR / 1LS / 1ZP; ☐			24.3541-9550.5 241024	ATE - Halter
			→	08/98→; +PR 1KE; ☐			24.3414-1705.5 240832	TRW - Halter
			→	08/98→; +PR 1KE; ☐			24.3414-1706.5 240833	TRW - Halter
1.8 T quattro	132	10/98→05/03	←	+PR 1LE / 1LN / 1ZD; ☐			24.3541-8523.5 240551	ATE - Halter
→								































































	kw			 	! #			
AUDI - A3 (8L1) 09/96→09/06								
 Bremssattel								
1.8 T quattro	132	10/98→05/03	←	+PR 1LE / 1LN / 1ZD; 		24.3541-8524.5	240552	ATE - Halter
			←	+PR 1LQ / 1LR / 1LS / 1ZP; 		24.3541-9549.5	241023	ATE - Halter
			←	+PR 1LQ / 1LR / 1LS / 1ZP; 		24.3541-9550.5	241024	ATE - Halter
			→	+PR 1KE; 		24.3414-1705.5	240832	TRW - Halter
			→	+PR 1KE; 		24.3414-1706.5	240833	TRW - Halter
1.9 TDI	66 - 81	09/96→07/01	←	→ 06/01; +PR 1LE / 1LN / 1ZD; 		24.3541-8523.5	240551	ATE - Halter
			←	→ 06/01; +PR 1LE / 1LN / 1ZD; 		24.3541-8524.5	240552	ATE - Halter
			←	→ 8L-W-094814; +PR 1LQ / 1LR / 1LS; 		24.3541-9549.5	241023	ATE - Halter
			←	8L-W-094815→; → 06/01; +PR 1LQ / 1LR / 1LS / 1ZP; 		24.3541-9549.5	241023	ATE - Halter
			←	8L-W-094815→; → 06/01; +PR 1LQ / 1LR / 1LS / 1ZP; 		24.3541-9550.5	241024	ATE - Halter
			←	→ 8L-W-094814; +PR 1LQ / 1LR / 1LS; 		24.3541-9550.5	241024	ATE - Halter
			→	→ 8L-X-200000; +PR 1KK; 		24.3384-1723.5	240842	TRW - Halter
			→	→ 8L-X-200000; +PR 1KK; 		24.3384-1724.5	240843	TRW - Halter
			→	8L-Y-000001→; → 06/01; +PR 1KK / 1KV; 		24.3384-1729.5	240816	TRW - Halter
1.9 TDI	74	10/00→05/03	←	+PR 1LE / 1LN / 1ZD; 		24.3541-8523.5	240551	ATE - Halter
			←	+PR 1LE / 1LN / 1ZD; 		24.3541-8524.5	240552	ATE - Halter
			←	+PR 1LQ / 1LR / 1LS / 1ZP; 		24.3541-9549.5	241023	ATE - Halter
			←	+PR 1LQ / 1LR / 1LS / 1ZP; 		24.3541-9550.5	241024	ATE - Halter
			→	+PR 1KK / 1KV; 		24.3384-1729.5	240816	TRW - Halter
1.9 TDI	96	08/00→05/03	←	09/00→; +PR 1LE / 1LN / 1ZD; 		24.3541-8523.5	240551	ATE - Halter
			←	09/00→; +PR 1LE / 1LN / 1ZD; 		24.3541-8524.5	240552	ATE - Halter
			←	09/00→; +PR 1LQ / 1LR / 1LS / 1ZP; 		24.3541-9549.5	241023	ATE - Halter
			←	09/00→; +PR 1LQ / 1LR / 1LS / 1ZP; 		24.3541-9550.5	241024	ATE - Halter
			→	09/00→; +PR 1KK / 1KV; 		24.3384-1729.5	240816	TRW - Halter
1.9 TDI quattro	96	08/00→05/03	←	09/00→; +PR 1LE / 1LN / 1ZD; 		24.3541-8523.5	240551	ATE - Halter
			←	09/00→; +PR 1LE / 1LN / 1ZD; 		24.3541-8524.5	240552	ATE - Halter
			←	09/00→; +PR 1LQ / 1LR / 1LS / 1ZP; 		24.3541-9549.5	241023	ATE - Halter
			←	09/00→; +PR 1LQ / 1LR / 1LS / 1ZP; 		24.3541-9550.5	241024	ATE - Halter
			→	09/00→; +PR 1KE; 		24.3414-1705.5	240832	TRW - Halter
S3 quattro	154 - 165	03/99→05/03	←	+PR 1LT; 		11.9541-9596.2	220502	ATE - Halter
			←	+PR 1LE / 1LN / 1ZD; 		24.3541-8523.5	240551	ATE - Halter
			←	+PR 1LE / 1LN / 1ZD; 		24.3541-8524.5	240552	ATE - Halter
			←	+PR 1LQ / 1LR / 1LS / 1ZP; 		24.3541-9549.5	241023	ATE - Halter
			←	+PR 1LQ / 1LR / 1LS / 1ZP; 		24.3541-9550.5	241024	ATE - Halter
Halter, Bremssattel	74 - 75 92 110 - 132 132	09/96→05/03 09/96→05/03 12/96→05/03 10/98→05/03	←	+PR 1LE / 1LN / 1ZD	2	11.8170-0306.1	260102	ATE
			←	+PR 1LE / 1LN / 1ZD				
			←	+PR 1LE / 1LN / 1ZD				
			←	+PR 1LQ / 1LR / 1LS / 1ZP; 				
			←	+PR 1LQ / 1LR / 1LS / 1ZP; 				
			→	+PR 1KF; 		24.3384-1745.5	240848	TRW - Halter
			→	+PR 1KF; 		24.3384-1746.5	240849	TRW - Halter
1.6	74 - 75	09/96→05/03	←	+PR 1LE / 1LN / 1ZD	2	11.8170-0306.1	260102	ATE
1.8	92	09/96→05/03	←	+PR 1LE / 1LN / 1ZD	2	11.8170-0306.1	260102	ATE
1.8 T	110 - 132	12/96→05/03	←	08/98→; +PR 1LE / 1LN / 1ZD	2	11.8170-0306.1	260102	ATE
1.8 T quattro	132	10/98→05/03	←	→ 06/01; +PR 1LE / 1LN / 1ZD	2	11.8170-0306.1	260102	ATE
1.9 TDI	74	10/00→05/03	←	09/00→; +PR 1LE / 1LN / 1ZD	2	11.8170-0306.1	260102	ATE
1.9 TDI quattro	96	08/00→05/03	←	09/00→; +PR 1LE / 1LN / 1ZD	2	11.8170-0306.1	260102	ATE
→								













	kw					! #					
AUDI - A3 (8L1) 09/96→09/06											
Halter, Bremssattel											
S3 quattro	154 - 165	03/99→05/03	←	+PR 1LT	2	11.0230-0451.1	260130	ATE			
			←	+PR 1LE / 1LN / 1ZD	2	11.8170-0306.1	260102	ATE			
Feder, Bremssattel											
1.6	74 - 75	09/96→05/03		+PR 1LE / 1LN / 1ZD	2	11.8116-0143.1	390513	ATE			
1.8	92	09/96→05/03									
1.8 T	110 - 132	12/96→05/03									
1.8 T quattro	132	10/98→05/03									
1.9 TDI	74	10/00→05/03									
1.8 T quattro	110	12/96→05/03		08/98→; +PR 1LE / 1LN / 1ZD	2	11.8116-0143.1	390513	ATE			
1.9 TDI	66 - 81	09/96→07/01		→ 06/01; +PR 1LE / 1LN / 1ZD	2	11.8116-0143.1	390513	ATE			
1.9 TDI	96	08/00→05/03		09/00→; +PR 1LE / 1LN / 1ZD	2	11.8116-0143.1	390513	ATE			
1.9 TDI quattro	96	08/00→05/03									
S3 quattro	154 - 165	03/99→05/03		+PR 1LE / 1LN / 1ZD	2	11.8116-0143.1	390513	ATE			
			←	+PR 1LT	2	11.8116-0143.1	390513	ATE			
Führungshülzensatz, Bremssattel											
1.6	74 - 75	09/96→05/03	←	+PR 1LE / 1LN / 1ZD		11.0101-5409.2	260035	ATE			
			←	→ 8L-W-094814; +PR 1LQ / 1LR / 1LS	2	11.0101-5409.2	260035	ATE			
1.8	92	09/96→05/03									
			1.8 T	110	12/96→05/03	←	8L-W-094815→; +PR 1LQ / 1LR / 1LS / 1ZP		11.0101-5409.2	260035	ATE
1.8 T	132	12/98→05/03	←	+PR 1LE / 1LN / 1ZD		11.0101-5409.2	260035	ATE			
1.8 T quattro	132	10/98→05/03	←	+PR 1LQ / 1LR / 1LS / 1ZP		11.0101-5409.2	260035	ATE			
1.9 TDI	74	10/00→05/03	←	+PR 1LQ / 1LR / 1LS / 1ZP		11.0101-5409.2	260035	ATE			
1.8 T quattro	110	12/96→05/03	←	08/98→; +PR 1LQ / 1LR / 1LS / 1ZP		11.0101-5409.2	260035	ATE			
			←	08/98→; +PR 1LE / 1LN / 1ZD		11.0101-5409.2	260035	ATE			
1.9 TDI	66 - 81	09/96→07/01	←	→ 06/01; +PR 1LE / 1LN / 1ZD		11.0101-5409.2	260035	ATE			
			←	→ 8L-W-094814; +PR 1LQ / 1LR / 1LS		11.0101-5409.2	260035	ATE			
			←	8L-W-094815→; → 06/01; +PR 1LQ / 1LR / 1LS / 1ZP		11.0101-5409.2	260035	ATE			
1.9 TDI	96	08/00→05/03	←	09/00→; +PR 1LQ / 1LR / 1LS / 1ZP		11.0101-5409.2	260035	ATE			
			1.9 TDI quattro	96	08/00→05/03	←	09/00→; +PR 1LE / 1LN / 1ZD		11.0101-5409.2	260035	ATE
S3 quattro	154 - 165	03/99→05/03	←	+PR 1LE / 1LN / 1ZD		11.0101-5409.2	260035	ATE			
			←	+PR 1LQ / 1LR / 1LS / 1ZP		11.0101-5409.2	260035	ATE			
			←	+PR 1LT		11.0101-5409.2	260035	ATE			
Führungsbolzen, Bremssattel											
1.6	74 - 75	09/96→05/03		→ 8L-W-094814; +PR 1LQ / 1LR / 1LS	2	11.8171-0008.1	990049	ATE			
			1.8	92	09/96→05/03		8L-W-094815→; +PR 1LQ / 1LR / 1LS / 1ZP	2	11.8171-0008.1	990049	ATE
1.8 T	110	12/96→05/03		+PR 1LE / 1LN / 1ZD	2	11.8171-0008.1	990049	ATE			
			1.8 T	132	12/98→05/03		+PR 1LE / 1LN / 1ZD	2	11.8171-0008.1	990049	ATE
1.8 T quattro	132	10/98→05/03		+PR 1LQ / 1LR / 1LS / 1ZP	2	11.8171-0008.1	990049	ATE			
1.9 TDI	74	10/00→05/03		+PR 1LQ / 1LR / 1LS / 1ZP	2	11.8171-0008.1	990049	ATE			
1.8 T quattro	110	12/96→05/03		08/98→; +PR 1LQ / 1LR / 1LS / 1ZP	2	11.8171-0008.1	990049	ATE			
				08/98→; +PR 1LE / 1LN / 1ZD	2	11.8171-0008.1	990049	ATE			
			1.9 TDI	66 - 81	09/96→07/01		→ 8L-W-094814; +PR 1LQ / 1LR / 1LS	2	11.8171-0008.1	990049	ATE
1.9 TDI	96	08/00→05/03		→ 06/01; +PR 1LE / 1LN / 1ZD	2	11.8171-0008.1	990049	ATE			
			1.9 TDI quattro	96	08/00→05/03		8L-W-094815→; → 06/01; +PR 1LQ / 1LR / 1LS / 1ZP	2	11.8171-0008.1	990049	ATE
							09/00→; +PR 1LQ / 1LR / 1LS / 1ZP	2	11.8171-0008.1	990049	ATE
S3 quattro	154 - 165	03/99→05/03		09/00→; +PR 1LE / 1LN / 1ZD	2	11.8171-0008.1	990049	ATE			
				+PR 1LE / 1LN / 1ZD	2	11.8171-0008.1	990049	ATE			
				+PR 1LQ / 1LR / 1LS / 1ZP	2	11.8171-0008.1	990049	ATE			
				+PR 1LT	2	11.8171-0008.1	990049	ATE			
Bremsschlauch											
1.6	74 - 75	09/96→05/03	←		2	24.5143-0439.3	331411	L= 439			
1.8	92	09/96→05/03	→	☐ / am Bremssattel		24.1253-0010.3	331066	L= 233 mit Rohrleitung			
			1.8 T	110 - 132	12/96→05/03	→	☐ / am Bremssattel		24.1253-0020.3	331067	L= 233 mit Rohrleitung
1.9 TDI	74	10/00→05/03	→		2	83.7858-0140.3	330837	L= 140			
1.8 T quattro	110	12/96→05/03	←	08/98→	2	24.5143-0569.3	331398	L= 569			
→											









	kw			 	! #		
AUDI - A3 (8L1) 09/96→09/06							
 Bremsschlauch							
1.8 T quattro	110	12/96→05/03	➔	08/98→	2	83.7858-0140.3 330837	L= 140
1.8 T quattro	132	10/98→05/03	➔		2	24.5143-0569.3 331398	L= 569
			➔		2	83.7858-0140.3 330837	L= 140
1.9 TDI	66 - 81	09/96→07/01	➔	→ 06/01	2	24.5143-0439.3 331411	L= 439
			➔	→ 06/01;  / am Bremssattel		24.1253-0010.3 331066	L= 233 mit Rohrleitung
			➔	→ 06/01;  / am Bremssattel		24.1253-0020.3 331067	L= 233 mit Rohrleitung
			➔	→ 06/01	2	83.7858-0140.3 330837	L= 140
1.9 TDI	96	08/00→05/03	➔	09/00→	2	24.5143-0439.3 331411	L= 439
			➔	09/00→;  / am Bremssattel		24.1253-0010.3 331066	L= 233 mit Rohrleitung
			➔	09/00→;  / am Bremssattel		24.1253-0020.3 331067	L= 233 mit Rohrleitung
			➔	09/00→	2	83.7858-0140.3 330837	L= 140
1.9 TDI quattro	96	08/00→05/03	➔	09/00→	2	24.5143-0569.3 331398	L= 569
			➔	09/00→	2	83.7858-0140.3 330837	L= 140
S3 quattro	154	03/99→04/02	➔	→ 08/00	2	24.5143-0569.3 331398	L= 569
			➔	09/00→	2	83.6252-0560.3 330557	L= 560
			➔		2	83.7858-0140.3 330837	L= 140
S3 quattro	165	10/01→05/03	➔		2	83.6252-0560.3 330557	L= 560
			➔		2	83.7858-0140.3 330837	L= 140
AUDI - A3 (8P1) 05/03→12/13							
 Bremssattel							
1.2 TSI	77	04/10→08/12	➔	+PR 1ZF / 1ZM; 		24.3541-9549.5 241023	ATE - Halter
1.4 TFSI	92	09/07→08/12	➔	+PR 1ZF / 1ZM; 		24.3541-9550.5 241024	ATE - Halter
1.6	75	05/03→08/12	➔	+PR 1ZF / 1ZM; 		24.3541-9553.5 241025	ATE - Halter
1.6 E-Power	75	01/11→08/12	➔	+PR 1ZE / 1ZP; 		24.3541-9553.5 241025	ATE - Halter
1.6 FSI	85	08/03→09/07	➔	+PR 1ZF / 1ZM; 		24.3541-9553.5 241025	ATE - Halter
1.6 TDI	66 - 77	05/09→08/12	➔	+PR 1ZD / 1LJ / 1ZA; 		24.3541-9553.5 241025	ATE - Halter
2.0 FSI	110	05/03→06/08	➔	+PR 1ZE / 1ZP; 		24.3541-9554.5 241026	ATE - Halter
2.0 TDI	100 - 125	05/03→08/12	➔	+PR 1ZD / 1LJ / 1ZA; 		24.3541-9554.5 241026	ATE - Halter
2.0 TDI 16V	103	05/03→08/12	➔	+PR 1LK; 		24.3576-9995.5 240962	ATE - Halter
2.0 TFSI	147	09/04→08/12	➔	+PR 1LK; 		24.3576-9996.5 240963	ATE - Halter
			➔	+PR 1KQ / 1KD; 		24.3384-1755.5 240886	TRW - Halter
			➔	+PR 1KQ / 1KD; 		24.3384-1756.5 240887	TRW - Halter
			➔	+PR 1KS; 		24.3384-1777.5 240988	BOS - Halter
			➔	+PR 1KS; 		24.3384-1778.5 241002	BOS - Halter
			➔	+PR 1KZ; 		24.3387-1717.5 240872	TRW - Halter
			➔	+PR 1KZ; 		24.3387-1718.5 240873	TRW - Halter
			➔	+PR 1KE; 		24.3414-1709.5 240834	TRW - Halter
			➔	+PR 1KE; 		24.3414-1710.5 240835	TRW - Halter
1.8 T 1.8 TFSI	110 118	08/06→08/12 11/06→08/12	➔	01/07→; +PR 1ZF / 1ZM; 		24.3541-9549.5 241023	ATE - Halter
			➔	01/07→; +PR 1ZF / 1ZM; 		24.3541-9550.5 241024	ATE - Halter
			➔	01/07→; +PR 1ZD / 1LJ / 1ZA; 		24.3541-9553.5 241025	ATE - Halter
			➔	01/07→; +PR 1ZE / 1ZP; 		24.3541-9553.5 241025	ATE - Halter
			➔	01/07→; +PR 1ZD / 1LJ / 1ZA; 		24.3541-9554.5 241026	ATE - Halter
			➔	01/07→; +PR 1ZE / 1ZP; 		24.3541-9554.5 241026	ATE - Halter
			➔	01/07→; +PR 1LK; 		24.3576-9995.5 240962	ATE - Halter
			➔	01/07→; +PR 1LK; 		24.3576-9996.5 240963	ATE - Halter
			➔	01/07→; +PR 1KQ / 1KD; 		24.3384-1755.5 240886	TRW - Halter
			➔	01/07→; +PR 1KQ / 1KD; 		24.3384-1756.5 240887	TRW - Halter
			➔	01/07→; +PR 1KS; 		24.3384-1777.5 240988	BOS - Halter
			➔	01/07→; +PR 1KS; 		24.3384-1778.5 241002	BOS - Halter
			➔	01/07→; +PR 1KZ; 		24.3387-1717.5 240872	TRW - Halter
			➔	01/07→; +PR 1KZ; 		24.3387-1718.5 240873	TRW - Halter
➔	01/07→; +PR 1KE; 		24.3414-1709.5 240834	TRW - Halter			
➔	01/07→; +PR 1KE; 		24.3414-1710.5 240835	TRW - Halter			
➔							









	kw			 	! #		
AUDI - A3 (8P1) 05/03→12/13							
 Bremssattel							
1.8 TFSI quattro 3.2 V6 quattro	118 184	07/08→08/12 07/03→05/09	← +PR 1ZF / 1ZM; 	24.3541-9549.5	241023	ATE - Halter	
			← +PR 1ZF / 1ZM; 	24.3541-9550.5	241024	ATE - Halter	
			← +PR 1ZE / 1ZP; 	24.3541-9553.5	241025	ATE - Halter	
			← +PR 1ZD / 1LJ / 1ZA; 	24.3541-9553.5	241025	ATE - Halter	
			← +PR 1ZD / 1LJ / 1ZA; 	24.3541-9554.5	241026	ATE - Halter	
			← +PR 1ZE / 1ZP; 	24.3541-9554.5	241026	ATE - Halter	
			← +PR 1LK; 	24.3576-9995.5	240962	ATE - Halter	
			← +PR 1LK; 	24.3576-9996.5	240963	ATE - Halter	
			→ +PR 1KS; 	24.3384-1777.5	240988	BOS - Halter	
			→ +PR 1KS; 	24.3384-1778.5	241002	BOS - Halter	
			→ +PR 1KJ; 	24.3414-1709.5	240834	TRW - Halter	
			→ +PR 1KJ; 	24.3414-1710.5	240835	TRW - Halter	
1.9 TDI	77	05/03→05/10	← 06/03→; +PR 1ZF / 1ZM; 	24.3541-9549.5	241023	ATE - Halter	
			← 06/03→; +PR 1ZF / 1ZM; 	24.3541-9550.5	241024	ATE - Halter	
			← 06/03→; +PR 1ZD / 1LJ / 1ZA; 	24.3541-9553.5	241025	ATE - Halter	
			← 06/03→; +PR 1ZE / 1ZP; 	24.3541-9553.5	241025	ATE - Halter	
			← 06/03→; +PR 1ZD / 1LJ / 1ZA; 	24.3541-9554.5	241026	ATE - Halter	
			← 06/03→; +PR 1ZE / 1ZP; 	24.3541-9554.5	241026	ATE - Halter	
			← 06/03→; +PR 1LK; 	24.3576-9995.5	240962	ATE - Halter	
			← 06/03→; +PR 1LK; 	24.3576-9996.5	240963	ATE - Halter	
			→ 06/03→; +PR 1KQ / 1KD; 	24.3384-1755.5	240886	TRW - Halter	
			→ 06/03→; +PR 1KQ / 1KD; 	24.3384-1756.5	240887	TRW - Halter	
			→ 06/03→; +PR 1KS; 	24.3384-1777.5	240988	BOS - Halter	
			→ 06/03→; +PR 1KS; 	24.3384-1778.5	241002	BOS - Halter	
			→ 06/03→; +PR 1KZ; 	24.3387-1717.5	240872	TRW - Halter	
			→ 06/03→; +PR 1KZ; 	24.3387-1718.5	240873	TRW - Halter	
			→ 06/03→; +PR 1KE; 	24.3414-1709.5	240834	TRW - Halter	
			→ 06/03→; +PR 1KE; 	24.3414-1710.5	240835	TRW - Halter	
2.0 TDI	120	06/06→06/08	← +PR 1ZF / 1ZM; 	24.3541-9549.5	241023	ATE - Halter	
			← +PR 1ZF / 1ZM; 	24.3541-9550.5	241024	ATE - Halter	
			← +PR 1ZE / 1ZP; 	24.3541-9553.5	241025	ATE - Halter	
			← +PR 1ZD / 1LJ / 1ZA; 	24.3541-9553.5	241025	ATE - Halter	
			← +PR 1ZE / 1ZP; 	24.3541-9554.5	241026	ATE - Halter	
			← +PR 1ZD / 1LJ / 1ZA; 	24.3541-9554.5	241026	ATE - Halter	
			← +PR 1LK; 	24.3576-9995.5	240962	ATE - Halter	
			← +PR 1LK; 	24.3576-9996.5	240963	ATE - Halter	
			→ +PR 1KQ / 1KD; 	24.3384-1755.5	240886	TRW - Halter	
			→ +PR 1KQ / 1KD; 	24.3384-1756.5	240887	TRW - Halter	
			→ +PR 1KS; 	24.3384-1777.5	240988	BOS - Halter	
			→ +PR 1KS; 	24.3384-1778.5	241002	BOS - Halter	
			→ +PR 1KZ; 	24.3387-1717.5	240872	TRW - Halter	
			→ +PR 1KZ; 	24.3387-1718.5	240873	TRW - Halter	
			→ +PR 1KF / 1KJ / 1KU; 	24.3414-1709.5	240834	TRW - Halter	
			→ +PR 1KE; 	24.3414-1709.5	240834	TRW - Halter	
→ +PR 1KF / 1KJ / 1KU; 	24.3414-1710.5	240835	TRW - Halter				
→ +PR 1KE; 	24.3414-1710.5	240835	TRW - Halter				
2.0 TDI 16V quattro 2.0 TDI quattro 2.0 TFSI quattro	103 100 - 125 147	08/04→08/12 05/03→08/12 09/04→08/12	← +PR 1ZF / 1ZM; 	24.3541-9549.5	241023	ATE - Halter	
			← +PR 1ZF / 1ZM; 	24.3541-9550.5	241024	ATE - Halter	
			← +PR 1ZE / 1ZP; 	24.3541-9553.5	241025	ATE - Halter	
			← +PR 1ZD / 1LJ / 1ZA; 	24.3541-9553.5	241025	ATE - Halter	
			← +PR 1ZD / 1LJ / 1ZA; 	24.3541-9554.5	241026	ATE - Halter	
			← +PR 1ZE / 1ZP; 	24.3541-9554.5	241026	ATE - Halter	
→							



















































	kw			 	! #			
AUDI - A3 (8P1) 05/03→12/13								
Bremssattel								
2.0 TDI 16V quattro	103	08/04→08/12	←	+PR 1LK; 		24.3576-9995.5	240962	ATE - Halter
2.0 TDI quattro	100 - 125	05/03→08/12	←	+PR 1LK; 		24.3576-9996.5	240963	ATE - Halter
2.0 TFSI quattro	147	09/04→08/12	→	+PR 1KS; 		24.3384-1777.5	240988	BOS - Halter
			→	+PR 1KS; 		24.3384-1778.5	241002	BOS - Halter
			→	+PR 1KF / 1KJ / 1KU; 		24.3414-1709.5	240834	TRW - Halter
			→	+PR 1KF / 1KJ / 1KU; 		24.3414-1710.5	240835	TRW - Halter
Halter, Bremssattel								
1.2 TSI	77	04/10→08/12	←	+PR 1ZD / 1LJ / 1ZA	2	11.0230-0131.1	260129	ATE
1.4 TFSI	92	09/07→08/12	←	+PR 1LK		11.0230-0663.1	260131	ATE
1.6	75	05/03→08/12						
1.6 E-Power	75	01/11→08/12						
1.6 FSI	85	08/03→09/07						
1.6 TDI	66 - 77	05/09→08/12						
1.8 TFSI quattro	118	07/08→08/12						
2.0 FSI	110	05/03→06/08						
2.0 TDI	100 - 125	05/03→08/12						
2.0 TDI 16V	103	05/03→08/12						
2.0 TDI 16V quattro	103	08/04→08/12						
2.0 TDI quattro	100 - 125	05/03→08/12						
2.0 TFSI	147	09/04→08/12						
2.0 TFSI quattro	147	09/04→08/12						
3.2 V6 quattro	184	07/03→05/09						
1.8 T	110	08/06→08/12	←	01/07→; +PR 1ZD / 1LJ / 1ZA	2	11.0230-0131.1	260129	ATE
1.8 TFSI	118	11/06→08/12	←	01/07→; +PR 1LK		11.0230-0663.1	260131	ATE
1.9 TDI	77	05/03→05/10	←	06/03→; +PR 1ZD / 1LJ / 1ZA	2	11.0230-0131.1	260129	ATE
			←	06/03→; +PR 1LK		11.0230-0663.1	260131	ATE
Feder, Bremssattel								
1.2 TSI	77	04/10→08/12	←	+PR 1ZE / 1ZP	2	11.8116-0351.1	390538	ATE
1.4 TFSI	92	09/07→08/12	←	+PR 1ZD / 1LJ / 1ZA		11.8116-0351.1	390538	ATE
1.6	75	05/03→08/12						
1.6 E-Power	75	01/11→08/12						
1.6 FSI	85	08/03→09/07						
1.6 TDI	66 - 77	05/09→08/12						
1.8 TFSI quattro	118	07/08→08/12						
2.0 FSI	110	05/03→06/08						
2.0 TDI	100 - 125	05/03→08/12						
2.0 TDI 16V	103	05/03→08/12						
2.0 TDI 16V quattro	103	08/04→08/12						
2.0 TDI quattro	100 - 125	05/03→08/12						
2.0 TFSI	147	09/04→08/12						
2.0 TFSI quattro	147	09/04→08/12						
3.2 V6 quattro	184	07/03→05/09						
1.8 T	110	08/06→08/12	←	01/07→; +PR 1ZE / 1ZP	2	11.8116-0351.1	390538	ATE
1.8 TFSI	118	11/06→08/12	←	01/07→; +PR 1ZD / 1LJ / 1ZA	2	11.8116-0351.1	390538	ATE
			←	01/07→; +PR 1LK	2	11.8116-0410.2	390589	ATE
			←	01/07→; +PR 1LK	2	11.8116-0410.2	390589	ATE
1.9 TDI	77	05/03→05/10	←	06/03→; +PR 1ZE / 1ZP	2	11.8116-0351.1	390538	ATE
			←	06/03→; +PR 1ZD / 1LJ / 1ZA	2	11.8116-0351.1	390538	ATE
			←	06/03→; +PR 1LK	2	11.8116-0410.2	390589	ATE
S3 quattro	188	02/07→08/12		07/08→; +PR 1ZK	2	11.8116-0006.2	390601	ATE
S3 quattro	195	11/06→08/12		+PR 1ZK	2	11.8116-0006.2	390601	ATE
Führungshülzensatz, Bremssattel								
1.2 TSI	77	04/10→08/12	←	+PR 1ZF / 1ZM		11.0101-5409.2	260035	ATE
1.4 TFSI	92	09/07→08/12	←	+PR 1ZD / 1LJ / 1ZA		11.0101-5409.2	260035	ATE
1.6	75	05/03→08/12						
1.6 E-Power	75	01/11→08/12						
1.6 FSI	85	08/03→09/07						
1.6 TDI	66 - 77	05/09→08/12						
1.8 TFSI quattro	118	07/08→08/12						
2.0 FSI	110	05/03→06/08						
2.0 TDI	100 - 125	05/03→08/12						
2.0 TDI 16V	103	05/03→08/12						
→								

































	kw			 	! #		
AUDI - A3 (8P1) 05/03→12/13							
Führungshülzensatz, Bremssattel							
2.0 TDI 16V quattro	103	08/04→08/12	←	+PR 1ZF / 1ZM		11.0101-5409.2 260035	ATE
2.0 TDI quattro	100 - 125	05/03→08/12	←	+PR 1ZD / 1LJ / 1ZA		11.0101-5409.2 260035	ATE
2.0 TFSI	147	09/04→08/12	←	+PR 1ZE / 1ZP		11.0101-5409.2 260035	ATE
2.0 TFSI quattro	147	09/04→08/12	←	+PR 1ZE / 1ZP		11.0101-5409.2 260035	ATE
3.2 V6 quattro	184	07/03→05/09	←	+PR 1LK		11.0101-5409.2 260035	ATE
1.8 T	110	08/06→08/12	←	01/07→; +PR 1ZF / 1ZM		11.0101-5409.2 260035	ATE
1.8 TFSI	118	11/06→08/12	←	01/07→; +PR 1ZE / 1ZP		11.0101-5409.2 260035	ATE
			←	01/07→; +PR 1ZD / 1LJ / 1ZA		11.0101-5409.2 260035	ATE
			←	01/07→; +PR 1LK		11.0101-5409.2 260035	ATE
1.9 TDI	77	05/03→05/10	←	06/03→; +PR 1ZF / 1ZM		11.0101-5409.2 260035	ATE
			←	06/03→; +PR 1ZE / 1ZP		11.0101-5409.2 260035	ATE
			←	06/03→; +PR 1ZD / 1LJ / 1ZA		11.0101-5409.2 260035	ATE
			←	06/03→; +PR 1LK		11.0101-5409.2 260035	ATE
S3 quattro	188	02/07→08/12	←	07/08→; +PR 1ZK		11.0101-5409.2 260035	ATE
S3 quattro	195	11/06→08/12	←	+PR 1ZK		11.0101-5409.2 260035	ATE
Führungsbolzen, Bremssattel							
1.2 TSI	77	04/10→08/12		+PR 1ZD / 1LJ / 1ZA	2	11.8171-0008.1 990049	ATE
1.4 TFSI	92	09/07→08/12		+PR 1ZE / 1ZP	2	11.8171-0008.1 990049	ATE
1.6	75	05/03→08/12		+PR 1ZE / 1ZP	2	11.8171-0008.1 990049	ATE
1.6 E-Power	75	01/11→08/12		+PR 1LK	2	11.8171-0008.1 990049	ATE
1.6 FSI	85	08/03→09/07					
1.6 TDI	66 - 77	05/09→08/12					
1.8 TFSI quattro	118	07/08→08/12					
2.0 FSI	110	05/03→06/08					
2.0 TDI	100 - 125	05/03→08/12					
2.0 TDI 16V	103	05/03→08/12					
2.0 TDI 16V quattro	103	08/04→08/12					
2.0 TDI quattro	100 - 125	05/03→08/12					
2.0 TFSI	147	09/04→08/12					
2.0 TFSI quattro	147	09/04→08/12					
3.2 V6 quattro	184	07/03→05/09					
1.8 T	110	08/06→08/12		01/07→; +PR 1ZE / 1ZP	2	11.8171-0008.1 990049	ATE
1.8 TFSI	118	11/06→08/12		01/07→; +PR 1ZD / 1LJ / 1ZA	2	11.8171-0008.1 990049	ATE
				01/07→; +PR 1LK	2	11.8171-0008.1 990049	ATE
1.9 TDI	77	05/03→05/10		06/03→; +PR 1ZE / 1ZP	2	11.8171-0008.1 990049	ATE
				06/03→; +PR 1ZD / 1LJ / 1ZA	2	11.8171-0008.1 990049	ATE
				06/03→; +PR 1LK	2	11.8171-0008.1 990049	ATE
S3 quattro	188	02/07→08/12		07/08→; +PR 1ZK	2	11.8171-0008.1 990049	ATE
S3 quattro	195	11/06→08/12		+PR 1ZK	2	11.8171-0008.1 990049	ATE
Zubehörsatz, Bremssattel							
1.2 TSI	77	04/10→08/12	→	+PR 1KZ		24.0101-3803.2 260101	TRW
1.4 TFSI	92	09/07→08/12					
1.6	75	05/03→08/12					
1.6 E-Power	75	01/11→08/12					
1.6 FSI	85	08/03→09/07					
1.6 TDI	66 - 77	05/09→08/12					
2.0 FSI	110	05/03→06/08					
2.0 TDI	100 - 125	05/03→08/12					
2.0 TDI 16V	103	05/03→08/12					
2.0 TFSI	147	09/04→08/12					
1.8 T	110	08/06→08/12	→	01/07→; +PR 1KZ		24.0101-3803.2 260101	TRW
1.8 TFSI	118	11/06→08/12					
1.9 TDI	77	05/03→05/10	→	06/03→; +PR 1KZ		24.0101-3803.2 260101	TRW
Bremsschlauch							
1.2 TSI	77	04/10→08/12	←	+PR 1LJ / 1ZE / 1ZF / 1ZM	2	24.5143-0564.3 331433	L= 563
1.4 TFSI	92	09/07→08/12	←	+PR 1ZK	2	83.7249-0536.3 330900	L= 536
1.6	75	05/03→08/12	←	+PR 1LK	2	83.7849-0502.3 331125	L= 504
1.6 E-Power	75	01/11→08/12	←	+PR 1LK	2	83.7849-0502.3 331125	L= 504
1.6 FSI	85	08/03→09/07	→				
1.6 TDI	66 - 77	05/09→08/12	→		2	24.5204-0233.3 331430	L= 233
2.0 FSI	110	05/03→06/08					
2.0 TDI	100 - 125	05/03→08/12					











































































	kw			 	! #		
AUDI - A3 (8P1) 05/03→12/13							
 Bremsschlauch							
2.0 TDI 16V	103	05/03→08/12	←	+PR 1LJ / 1ZE / 1ZF / 1ZM	2	24.5143-0564.3 331433	L= 563
2.0 TDI 16V quattro	103	08/04→08/12	←	+PR 1ZK	2	83.7249-0536.3 330900	L= 536
2.0 TDI quattro	100 - 125	05/03→08/12	←	+PR 1LK	2	83.7849-0502.3 331125	L= 504
2.0 TFSI	147	09/04→08/12	→		2	24.5204-0233.3 331430	L= 233
2.0 TFSI quattro	147	09/04→08/12	→		2	24.5204-0233.3 331430	L= 233
S3 quattro	195	11/06→08/12	→		2	24.5204-0233.3 331430	L= 233
1.8 T	110	08/06→08/12	←	01/07→; +PR 1LJ / 1ZE / 1ZF / 1ZM	2	24.5143-0564.3 331433	L= 563
1.8 TFSI	118	11/06→08/12	←	01/07→; +PR 1ZK	2	83.7249-0536.3 330900	L= 536
			←	01/07→; +PR 1LK	2	83.7849-0502.3 331125	L= 504
			→	01/07→	2	24.5204-0233.3 331430	L= 233
1.8 TFSI quattro	118	07/08→08/12	←	+PR 1LJ / 1ZE / 1ZF / 1ZM	2	24.5143-0564.3 331433	L= 563
			←	+PR 1ZK	2	83.7249-0536.3 330900	L= 536
			→		2	24.5204-0233.3 331430	L= 233
1.9 TDI	77	05/03→05/10	←	06/03→; +PR 1LJ / 1ZE / 1ZF / 1ZM	2	24.5143-0564.3 331433	L= 563
			←	06/03→; +PR 1ZK	2	83.7249-0536.3 330900	L= 536
			←	06/03→; +PR 1LK	2	83.7849-0502.3 331125	L= 504
			→	06/03→	2	24.5204-0233.3 331430	L= 233
3.2 V6 quattro	184	07/03→05/09	←	+PR 1LJ / 1ZE / 1ZF / 1ZM	2	24.5143-0564.3 331433	L= 563
			←	03/06→; +PR 1ZK	2	83.7249-0536.3 330900	L= 536
			←	+PR 1LK	2	83.7849-0502.3 331125	L= 504
			→		2	24.5204-0233.3 331430	L= 233
S3 quattro	188	02/07→08/12	←	07/08→; +PR 1LJ / 1ZE / 1ZF / 1ZM	2	24.5143-0564.3 331433	L= 563
			←	07/08→; +PR 1ZK	2	83.7249-0536.3 330900	L= 536
			←	07/08→; +PR 1LK	2	83.7849-0502.3 331125	L= 504
			→	07/08→	2	24.5204-0233.3 331430	L= 233
AUDI - A3 (8V1, 8VK) 04/12→10/20							
 Bremssattel							
1.0 TFSI	85	07/16→12/17	←	+PR 1ZA / 1ZD; <input type="checkbox"/>		24.3571-1801.5 241387	- Halter
1.5 TFSI	110	05/17→12/17	←	+PR 1ZA / 1ZD; <input type="checkbox"/>		24.3571-1802.5 241388	- Halter
2.0 TFSI	140	05/16→12/17	←	+PR 1ZE / 1ZP; <input type="checkbox"/>		24.3571-1803.5 241427	- Halter
2.0 TFSI quattro	140	05/16→12/17	←	+PR 1ZE / 1ZP; <input type="checkbox"/>		24.3571-1803.5 241427	- Halter
S3 quattro	206 - 228	11/12→12/17	←	+PR 1ZE / 1ZP; <input type="checkbox"/>		24.3571-1804.5 241428	- Halter
			←	+PR 1LB; <input type="checkbox"/>		24.3601-1727.5 240786	TRW - Halter
			←	+PR 1LB; <input type="checkbox"/>		24.3601-1728.5 240787	TRW - Halter
			→	+PR 2ED; + eFSB; <input type="checkbox"/>		24.6238-7007.5 241183	ATE - Halter + eFSB
			→	+PR 2ED; + eFSB; <input type="checkbox"/>		24.6238-7025.5 241243	ATE - Halter + eFSB
			→	+PR 2ED; + eFSB; <input type="checkbox"/>		24.6238-7008.5 241184	ATE - Halter + eFSB
			→	+PR 2ED; + eFSB; <input type="checkbox"/>		24.6238-7026.5 241244	ATE - Halter + eFSB
			→	+PR 1KE / 1KR; + eFSB; <input type="checkbox"/>		24.6238-7023.5 241241	ATE - Halter + eFSB
			→	+PR 1KE / 1KR; + eFSB; <input type="checkbox"/>		24.6238-7047.5 241181	ATE - Halter + eFSB
			→	+PR 1KE / 1KR; + eFSB; <input type="checkbox"/>		24.6238-7024.5 241242	ATE - Halter + eFSB
			→	+PR 1KE / 1KR; + eFSB; <input type="checkbox"/>		24.6238-7048.5 241182	ATE - Halter + eFSB
			→	+PR 1KZ; <input type="checkbox"/>		24.6242-7001.5 241335	ATE + EMot / - Halter + eFSB
			→	+PR 1KZ; <input type="checkbox"/>		24.6242-7002.5 241336	ATE + EMot / - Halter + eFSB
			→	+PR 1KJ; + eFSB; <input type="checkbox"/>		24.6242-7017.5 241185	ATE - Halter + eFSB
			→	+PR 1KJ; + eFSB; <input type="checkbox"/>		24.6242-7018.5 241186	ATE - Halter + eFSB
			→	+PR 1KY; + eFSB; <input type="checkbox"/>		24.6242-7019.5 241187	ATE - Halter + eFSB
			→	+PR 1KY; + eFSB; <input type="checkbox"/>		24.6242-7020.5 241188	ATE - Halter + eFSB
1.2 TFSI	77 - 81	02/13→08/16	←	+PR 1ZA / 1ZD; <input type="checkbox"/>		24.3571-1801.5 241387	- Halter
1.4 TFSI	92 - 103	03/13→08/16	←	+PR 1ZA / 1ZD; <input type="checkbox"/>		24.3571-1802.5 241388	- Halter
1.4 TSI	110	05/14→12/17	←	+PR 1ZE / 1ZP; <input type="checkbox"/>		24.3571-1803.5 241427	- Halter
1.6 TDI	77 - 85	10/12→10/20	←	+PR 1ZE / 1ZP; <input type="checkbox"/>		24.3571-1804.5 241428	- Halter
1.8 TFSI quattro	132	08/12→08/16	←	+PR 1ZF; <input type="checkbox"/>		24.3571-9735.5 240806	ATE - Halter
2.0 TDI	81 - 135	09/12→10/20	←	+PR 1ZF; <input type="checkbox"/>		24.3571-9736.5 240807	ATE - Halter
2.0 TDI quattro	110 - 135	10/12→12/17	←	+PR 1LB; <input type="checkbox"/>		24.3601-1727.5 240786	TRW - Halter
			←	+PR 1LB; <input type="checkbox"/>		24.3601-1728.5 240787	TRW - Halter

	kw			 	! #		
AUDI - A3 (8V1, 8VK) 04/12→10/20							
Bremssattel							
1.2 TFSI	77 - 81	02/13→08/16	➔	+PR 2ED; + eFSB; 		24.6238-7007.5 241183	ATE - Halter + eFSB
1.4 TFSI	92 - 103	03/13→08/16	➔	+PR 2ED; + eFSB; 		24.6238-7025.5 241243	ATE - Halter + eFSB
1.4 TSI	110	05/14→12/17	➔	+PR 2ED; + eFSB; 		24.6238-7008.5 241184	ATE - Halter + eFSB
1.6 TDI	77 - 85	10/12→10/20	➔	+PR 1KE / 1KR; + eFSB; 		24.6238-7026.5 241244	ATE - Halter + eFSB
1.8 TFSI quattro	132	08/12→08/16	➔	+PR 1KE / 1KR; + eFSB; 		24.6238-7023.5 241241	ATE - Halter + eFSB
2.0 TDI	81 - 135	09/12→10/20	➔	+PR 1KE / 1KR; + eFSB; 		24.6238-7047.5 241181	ATE - Halter + eFSB
2.0 TDI quattro	110 - 135	10/12→12/17	➔	+PR 1KE / 1KR; + eFSB; 		24.6238-7024.5 241242	ATE - Halter + eFSB
			➔	+PR 1KZ; 		24.6238-7048.5 241182	ATE - Halter + eFSB
			➔	+PR 1KZ; 		24.6242-7001.5 241335	ATE + EMot / - Halter + eFSB
			➔	+PR 1KZ; 		24.6242-7002.5 241336	ATE + EMot / - Halter + eFSB
			➔	+PR 1KJ; + eFSB; 		24.6242-7017.5 241185	ATE - Halter + eFSB
			➔	+PR 1KJ; + eFSB; 		24.6242-7018.5 241186	ATE - Halter + eFSB
			➔	+PR 1KY; + eFSB; 		24.6242-7019.5 241187	ATE - Halter + eFSB
1.4 TFSI 1.8 TFSI 2.0 TDI	90 132 110	04/12→05/14 04/12→08/16 04/12→12/17	➔	+PR 1KE / 1KR; + eFSB; 		24.6242-7020.5 241188	ATE - Halter + eFSB
			➔	+PR 1KJ; + eFSB; 		24.6242-7020.5 241188	ATE - Halter + eFSB
			➔	+PR 1KJ; + eFSB; 		24.6242-7017.5 241185	ATE - Halter + eFSB
			➔	+PR 1KJ; + eFSB; 		24.6242-7018.5 241186	ATE - Halter + eFSB
			➔	+PR 1KY; + eFSB; 		24.6242-7019.5 241187	ATE - Halter + eFSB
			➔	+PR 1KY; + eFSB; 		24.6242-7020.5 241188	ATE - Halter + eFSB
			➔	+PR 1KE / 1KR; + eFSB; 		24.6238-7007.5 241183	ATE - Halter + eFSB
			➔	+PR 1KE / 1KR; + eFSB; 		24.6238-7025.5 241243	ATE - Halter + eFSB
			➔	+PR 2ED; + eFSB; 		24.6238-7008.5 241184	ATE - Halter + eFSB
			➔	+PR 2ED; + eFSB; 		24.6238-7026.5 241244	ATE - Halter + eFSB
			➔	+PR 1KE / 1KR; + eFSB; 		24.6238-7023.5 241241	ATE - Halter + eFSB
			➔	+PR 1KE / 1KR; + eFSB; 		24.6238-7047.5 241181	ATE - Halter + eFSB
			➔	+PR 1KE / 1KR; + eFSB; 		24.6238-7024.5 241242	ATE - Halter + eFSB
			➔	+PR 1KE / 1KR; + eFSB; 		24.6238-7048.5 241182	ATE - Halter + eFSB
			➔	+PR 1KZ; 		24.6242-7001.5 241335	ATE + EMot / - Halter + eFSB
➔	+PR 1KZ; 		24.6242-7002.5 241336	ATE + EMot / - Halter + eFSB			
➔	+PR 1KJ; + eFSB; 		24.6242-7017.5 241185	ATE - Halter + eFSB			
➔	+PR 1KJ; + eFSB; 		24.6242-7018.5 241186	ATE - Halter + eFSB			
➔	+PR 1KY; + eFSB; 		24.6242-7019.5 241187	ATE - Halter + eFSB			
➔	+PR 1KY; + eFSB; 		24.6242-7020.5 241188	ATE - Halter + eFSB			
Feder, Bremssattel							
1.0 TFSI	85	07/16→12/17		+PR 1KJ	2	11.8116-0340.1 390595	ATE
1.2 TFSI	77 - 81	02/13→08/16		+PR 1KE	2	11.8116-0340.1 390595	ATE
1.4 TFSI	90 - 103	04/12→08/16		+PR 1KY	2	11.8116-0340.1 390595	ATE
1.4 TSI	110	05/14→12/17					
1.5 TFSI	110	05/17→12/17					
1.6 TDI	77 - 85	10/12→10/20					
1.8 TFSI	132	04/12→08/16					
1.8 TFSI quattro	132	08/12→08/16					
2.0 TDI	81 - 135	04/12→10/20					
2.0 TDI quattro	110 - 135	10/12→12/17					
2.0 TFSI	140	05/16→12/17					
2.0 TFSI quattro	140	05/16→12/17					
S3 quattro	206 - 228	11/12→12/17					
Führungshülzensatz, Bremssattel							
1.0 TFSI	85	07/16→12/17	➔	+PR 1KE / 1KJ / 1KR / 1KY		11.0101-5407.2 260011	ATE
1.2 TFSI	77 - 81	02/13→08/16					
1.4 TFSI	90 - 103	04/12→08/16					
1.4 TSI	110	05/14→12/17					

	kw			 	! #		
AUDI - A3 (8V1, 8VK) 04/12→10/20							
Führungshülzensatz, Bremsattel							
1.5 TFSI 1.6 TDI	110 77 - 85	05/17→12/17 10/12→10/20	➔	+PR 1KE / 1KJ / 1KR / 1KY		11.0101-5407.2 260011	ATE
1.8 TFSI 1.8 TFSI quattro 2.0 TDI	132 132 81 - 135	04/12→08/16 08/12→08/16 04/12→10/20					
2.0 TDI quattro	110 - 135	10/12→12/17					
2.0 TFSI 2.0 TFSI quattro S3 quattro	140 140 206 - 228	05/16→12/17 05/16→12/17 11/12→12/17					
Führungsbolzen, Bremsattel							
1.0 TFSI 1.2 TFSI	85 77 - 81	07/16→12/17 02/13→08/16	➔	+PR 1KE / 1KJ / 1KR / 1KY	2	11.8171-0008.1 990049	ATE
1.4 TFSI	90 - 103	04/12→08/16					
1.4 TSI 1.5 TFSI 1.6 TDI	110 110 77 - 85	05/14→12/17 05/17→12/17 10/12→10/20					
1.8 TFSI 1.8 TFSI quattro 2.0 TDI	132 132 81 - 135	04/12→08/16 08/12→08/16 04/12→10/20					
2.0 TDI quattro	110 - 135	10/12→12/17					
2.0 TFSI 2.0 TFSI quattro S3 quattro	140 140 206 - 228	05/16→12/17 05/16→12/17 11/12→12/17					
AUDI - A3 Cabriolet (8P7) 04/08→05/13							
 Bremsattel							
1.2 TFSI 1.4 TFSI 1.6	77 92 75	03/10→05/13 02/11→05/13 09/08→05/10	←	+PR 1ZF; ☐		24.3541-9549.5 241023	ATE - Halter
1.6 TDI 1.8 TFSI 1.9 TDI 2.0 TDI	77 118 77 100 - 103	05/09→05/13 04/08→05/13 04/08→10/09 04/08→05/13	←	+PR 1ZE; ☐ +PR 1LJ; ☐ +PR 1LJ; ☐		24.3541-9553.5 241025 24.3541-9553.5 241025 24.3541-9554.5 241026	ATE - Halter ATE - Halter ATE - Halter
2.0 TFSI	147	04/08→05/13	←	+PR 1ZE; ☐		24.3541-9554.5 241026	ATE - Halter
			➔	+PR 1KD; ☐		24.3384-1755.5 240886	TRW - Halter
			➔	+PR 1KD; ☐		24.3384-1756.5 240887	TRW - Halter
			➔	+PR 1KS; ☐		24.3384-1777.5 240988	BOS - Halter
			➔	+PR 1KS; ☐		24.3384-1778.5 241002	BOS - Halter
			➔	+PR 1KZ; ☐		24.3387-1717.5 240872	TRW - Halter
			➔	+PR 1KZ; ☐		24.3387-1718.5 240873	TRW - Halter
Halter, Bremsattel							
1.2 TFSI 1.4 TFSI 1.6 1.6 TDI 1.8 TFSI 1.9 TDI 2.0 TDI 2.0 TFSI	77 92 75 77 118 77 100 - 103 147	03/10→05/13 02/11→05/13 09/08→05/10 05/09→05/13 04/08→05/13 04/08→10/09 04/08→05/13 04/08→05/13	←	+PR 1LJ	2	11.0230-0131.1 260129	ATE
Feder, Bremsattel							
1.2 TFSI 1.4 TFSI 1.6 1.6 TDI 1.8 TFSI 1.9 TDI 2.0 TDI 2.0 TFSI	77 92 75 77 118 77 100 - 103 147	03/10→05/13 02/11→05/13 09/08→05/10 05/09→05/13 04/08→05/13 04/08→10/09 04/08→05/13 04/08→05/13	←	+PR 1ZE +PR 1LJ	2 2	11.8116-0351.1 390538 11.8116-0351.1 390538	ATE ATE
Führungshülzensatz, Bremsattel							
1.2 TFSI ➔	77	03/10→05/13	←	+PR 1ZF		11.0101-5409.2 260035	ATE

	kw			 	! #		
AUDI - A3 Cabriolet (8P7) 04/08→05/13							
Führungshülzensatz, Bremsattel							
1.4 TFSI	92	02/11→05/13	←	+PR 1ZE		11.0101-5409.2 260035	ATE
1.6	75	09/08→05/10					
1.6 TDI	77	05/09→05/13	←	+PR 1LJ		11.0101-5409.2 260035	ATE
1.8 TFSI	118	04/08→05/13					
1.9 TDI	77	04/08→10/09					
2.0 TDI	100 - 103	04/08→05/13					
2.0 TFSI	147	04/08→05/13					
Führungsbolzen, Bremsattel							
1.2 TFSI	77	03/10→05/13		+PR 1ZE	2	11.8171-0008.1 990049	ATE
1.4 TFSI	92	02/11→05/13					
1.6	75	09/08→05/10		+PR 1LJ	2	11.8171-0008.1 990049	ATE
1.6 TDI	77	05/09→05/13					
1.8 TFSI	118	04/08→05/13					
1.9 TDI	77	04/08→10/09					
2.0 TDI	100 - 103	04/08→05/13					
2.0 TFSI	147	04/08→05/13					
Zubehörsatz, Bremsattel							
1.2 TFSI	77	03/10→05/13	→	+PR 1KZ		24.0101-3803.2 260101	TRW
1.4 TFSI	92	02/11→05/13					
1.6	75	09/08→05/10					
1.6 TDI	77	05/09→05/13					
1.8 TFSI	118	04/08→05/13					
1.9 TDI	77	04/08→10/09					
2.0 TDI	100 - 103	04/08→05/13					
2.0 TFSI	147	04/08→05/13					
Bremsschlauch							
1.2 TFSI	77	03/10→05/13	←		2	24.5143-0564.3 331433	L= 563
1.4 TFSI	92	02/11→05/13					
1.6	75	09/08→05/10	→		2	24.5204-0233.3 331430	L= 233
1.6 TDI	77	05/09→05/13					
1.8 TFSI	118	04/08→05/13					
1.9 TDI	77	04/08→10/09					
2.0 TDI	100 - 103	04/08→05/13					
2.0 TFSI	147	04/08→05/13					
AUDI - A3 Cabriolet (8V7, 8VE) 10/13→							
Bremssattel							
1.4 TFSI	85 - 103	10/13→	←	+PR 1ZA / 1ZD; 		24.3571-1801.5 241387	- Halter
1.4 TSI	110	05/14→10/20	←	+PR 1ZA / 1ZD; 		24.3571-1802.5 241388	- Halter
1.5 TFSI	110	05/17→10/18	←	+PR 1ZE / 1ZP; 		24.3571-1803.5 241427	- Halter
1.6 TDI	81 - 85	02/14→10/20	←	+PR 1ZE / 1ZP; 		24.3571-1804.5 241428	- Halter
1.8 TFSI	125 - 132	10/13→10/20	←	+PR 1ZF; 		24.3571-9735.5 240806	ATE - Halter
1.8 TFSI quattro	132	03/14→	←	+PR 1ZF; 		24.3571-9736.5 240807	ATE - Halter
2.0 TDI	100 - 135	10/13→	←	+PR 1LB; 		24.3601-1727.5 240786	TRW - Halter
2.0 TDI quattro	110 - 135	03/14→10/20	←	+PR 1LB; 		24.3601-1728.5 240787	TRW - Halter
2.0 TFSI	140	05/16→10/20	→	+PR 2ED; + eFSB; 		24.6238-7007.5 241183	ATE - Halter + eFSB
2.0 TFSI quattro	140 - 162	05/14→10/20	→	+PR 2ED; + eFSB; 		24.6238-7025.5 241243	ATE - Halter + eFSB
			→	+PR 2ED; + eFSB; 		24.6238-7008.5 241184	ATE - Halter + eFSB
			→	+PR 2ED; + eFSB; 		24.6238-7026.5 241244	ATE - Halter + eFSB
			→	+PR 1KE / 1KR; + eFSB; 		24.6238-7023.5 241241	ATE - Halter + eFSB
			→	+PR 1KE / 1KR; + eFSB; 		24.6238-7047.5 241181	ATE - Halter + eFSB
			→	+PR 1KE / 1KR; + eFSB; 		24.6238-7024.5 241242	ATE - Halter + eFSB
			→	+PR 1KE / 1KR; + eFSB; 		24.6238-7048.5 241182	ATE - Halter + eFSB
			→	+PR 1KJ; 		24.6242-7001.5 241335	ATE + EMot / - Halter + eFSB
			→	+PR 1KJ; 		24.6242-7002.5 241336	ATE + EMot / - Halter + eFSB
			→	+PR 1KJ; + eFSB; 		24.6242-7017.5 241185	ATE - Halter + eFSB
			→	+PR 1KJ; + eFSB; 		24.6242-7018.5 241186	ATE - Halter + eFSB
			→	+PR 1KY; + eFSB; 		24.6242-7019.5 241187	ATE - Halter + eFSB
			→	+PR 1KY; + eFSB; 		24.6242-7020.5 241188	ATE - Halter + eFSB
35 TFSI	110	10/18→10/20	←	+PR 1ZA / 1ZD; 		24.3571-1801.5 241387	- Halter
40 TFSI	140	11/18→10/20	←	+PR 1ZA / 1ZD; 		24.3571-1802.5 241388	- Halter
40 TFSI quattro	140	11/18→10/20	←	+PR 1ZE / 1ZP; 		24.3571-1803.5 241427	- Halter

	kw			 	! #			
AUDI - A3 Cabriolet (8V7, 8VE) 10/13→								
Bremssattel								
S3 quattro	210 - 228	03/14→	←	+PR 1ZE / 1ZP; 		24.3571-1804.5	241428	- Halter
			←	+PR 1LB; 		24.3601-1727.5	240786	TRW - Halter
			←	+PR 1LB; 		24.3601-1728.5	240787	TRW - Halter
			→	+PR 2ED; + eFSB; 		24.6238-7007.5	241183	ATE - Halter + eFSB
						24.6238-7025.5	241243	ATE - Halter + eFSB
			→	+PR 2ED; + eFSB; 		24.6238-7008.5	241184	ATE - Halter + eFSB
						24.6238-7026.5	241244	ATE - Halter + eFSB
			→	+PR 1KE / 1KR; + eFSB; 		24.6238-7023.5	241241	ATE - Halter + eFSB
						24.6238-7047.5	241181	ATE - Halter + eFSB
			→	+PR 1KE / 1KR; + eFSB; 		24.6238-7024.5	241242	ATE - Halter + eFSB
						24.6238-7048.5	241182	ATE - Halter + eFSB
			→	+PR 1KJ; 		24.6242-7001.5	241335	ATE + EMot / - Halter + eFSB
			→	+PR 1KJ; 		24.6242-7002.5	241336	ATE + EMot / - Halter + eFSB
			→	+PR 1KJ; + eFSB; 		24.6242-7017.5	241185	ATE - Halter + eFSB
→	+PR 1KJ; + eFSB; 		24.6242-7018.5	241186	ATE - Halter + eFSB			
→	+PR 1KY; + eFSB; 		24.6242-7019.5	241187	ATE - Halter + eFSB			
→	+PR 1KY; + eFSB; 		24.6242-7020.5	241188	ATE - Halter + eFSB			
Feder, Bremssattel								
1.4 TFSI	85 - 103	10/13→		+PR 1KE	2	11.8116-0340.1	390595	ATE
1.4 TSI	110	05/14→10/20		+PR 1KY	2	11.8116-0340.1	390595	ATE
1.5 TFSI	110	05/17→10/18		+PR 1KJ	2	11.8116-0340.1	390595	ATE
1.6 TDI	81 - 85	02/14→10/20						
1.8 TFSI	125 - 132	10/13→10/20						
1.8 TFSI quattro	132	03/14→						
2.0 TDI	100 - 135	10/13→						
2.0 TDI quattro	110 - 135	03/14→10/20						
2.0 TFSI	140	05/16→10/20						
2.0 TFSI quattro	140 - 162	05/14→10/20						
35 TFSI	110	10/18→10/20						
40 TFSI	140	11/18→10/20						
40 TFSI quattro	140	11/18→10/20						
S3 quattro	210 - 228	03/14→						
Führungshülsensatz, Bremssattel								
1.4 TFSI	85 - 103	10/13→	→	+PR 1KE / 1KJ / 1KR / 1KY		11.0101-5407.2	260011	ATE
1.4 TSI	110	05/14→10/20						
1.5 TFSI	110	05/17→10/18						
1.6 TDI	81 - 85	02/14→10/20						
1.8 TFSI	125 - 132	10/13→10/20						
1.8 TFSI quattro	132	03/14→						
2.0 TDI	100 - 135	10/13→						
2.0 TDI quattro	110 - 135	03/14→10/20						
2.0 TFSI	140	05/16→10/20						
2.0 TFSI quattro	140 - 162	05/14→10/20						
35 TFSI	110	10/18→10/20						
40 TFSI	140	11/18→10/20						
40 TFSI quattro	140	11/18→10/20						
S3 quattro	210 - 228	03/14→						
Führungsbolzen, Bremssattel								
1.4 TFSI	85 - 103	10/13→	→	+PR 1KE / 1KJ / 1KR / 1KY	2	11.8171-0008.1	990049	ATE
1.4 TSI	110	05/14→10/20						
1.5 TFSI	110	05/17→10/18						
1.6 TDI	81 - 85	02/14→10/20						
1.8 TFSI	125 - 132	10/13→10/20						
1.8 TFSI quattro	132	03/14→						

	kw			 	! #		
AUDI - A3 Cabriolet (8V7, 8VE) 10/13→							
Führungsbolzen, Bremsattel							
2.0 TDI	100 - 135	10/13→	➡	+PR 1KE / 1KJ / 1KR / 1KY	2	11.8171-0008.1 990049	ATE
2.0 TDI quattro	110 - 135	03/14→10/20					
2.0 TFSI	140	05/16→10/20					
2.0 TFSI quattro	140 - 162	05/14→10/20					
35 TFSI	110	10/18→10/20					
40 TFSI	140	11/18→10/20					
40 TFSI quattro	140	11/18→10/20					
S3 quattro	210 - 228	03/14→					
AUDI - A3 Limousine (8VS, 8VM) 05/13→							
 Bremsattel							
1.0 TFSI	85	07/16→10/20	←	+PR 1ZA / 1ZD; 		24.3571-1801.5 241387	- Halter
2.0 TFSI	140 - 162	11/15→10/20	←	+PR 1ZA / 1ZD; 		24.3571-1802.5 241388	- Halter
2.0 TFSI quattro	140	05/16→10/20	←	+PR 1ZE / 1ZP; 		24.3571-1803.5 241427	- Halter
30 TDI	85	07/18→10/20	←	+PR 1ZE / 1ZP; 		24.3571-1804.5 241428	- Halter
30 TFSI	85	07/18→10/20	←	+PR 1ZE / 1ZP; 			
35 TDI	110	07/18→10/20	←	+PR 1LB; 		24.3601-1727.5 240786	TRW - Halter
35 TFSI	110	10/18→10/20	←	+PR 1LB; 			
40 TDI quattro	135	07/18→07/19	←	+PR 1LB; 		24.3601-1728.5 240787	TRW - Halter
40 TFSI	140	07/18→10/20	➡	+PR 2ED; + eFSB; 		24.6238-7007.5 241183	ATE - Halter + eFSB
40 TFSI quattro	140	07/18→10/20	➡	+PR 2ED; + eFSB; 		24.6238-7025.5 241243	ATE - Halter + eFSB
RS3 quattro	294	04/17→10/20	➡	+PR 2ED; + eFSB; 		24.6238-7008.5 241184	ATE - Halter + eFSB
S3 quattro	206 - 228	10/13→	➡	+PR 2ED; + eFSB; 		24.6238-7026.5 241244	ATE - Halter + eFSB
			➡	+PR 1KE / 1KR; + eFSB; 		24.6238-7023.5 241241	ATE - Halter + eFSB
			➡	+PR 1KE / 1KR; + eFSB; 		24.6238-7047.5 241181	ATE - Halter + eFSB
			➡	+PR 1KE / 1KR; + eFSB; 		24.6238-7024.5 241242	ATE - Halter + eFSB
			➡	+PR 1KE / 1KR; + eFSB; 		24.6238-7048.5 241182	ATE - Halter + eFSB
			➡	+PR 1KZ; 		24.6242-7001.5 241335	ATE + EMot / - Halter + eFSB
			➡	+PR 1KZ; 		24.6242-7002.5 241336	ATE + EMot / - Halter + eFSB
			➡	+PR 1KJ; + eFSB; 		24.6242-7017.5 241185	ATE - Halter + eFSB
			➡	+PR 1KJ; + eFSB; 		24.6242-7018.5 241186	ATE - Halter + eFSB
			➡	+PR 1KY; + eFSB; 		24.6242-7019.5 241187	ATE - Halter + eFSB
			➡	+PR 1KY; + eFSB; 		24.6242-7020.5 241188	ATE - Halter + eFSB
1.2 TFSI	77 - 81	10/13→	←	+PR 1ZA / 1ZD; 		24.3571-1801.5 241387	- Halter
1.4 TFSI	90 - 103	05/13→	←	+PR 1ZA / 1ZD; 		24.3571-1802.5 241388	- Halter
1.4 TSI	110	05/14→10/20	←	+PR 1ZE / 1ZP; 		24.3571-1803.5 241427	- Halter
1.5 TFSI	110	05/17→10/18	←	+PR 1ZE / 1ZP; 		24.3571-1804.5 241428	- Halter
1.6 TDI	77 - 85	09/13→	←	+PR 1ZF; 		24.3571-9735.5 240806	ATE - Halter
1.6 TDI quattro	81	05/15→	←	+PR 1ZF; 		24.3571-9736.5 240807	ATE - Halter
1.8 TFSI	125 - 132	05/13→	←	+PR 1LB; 		24.3601-1727.5 240786	TRW - Halter
1.8 TFSI quattro	132	11/13→	←	+PR 1LB; 		24.3601-1728.5 240787	TRW - Halter
2.0 TDI	81 - 135	05/13→	➡	+PR 2ED; + eFSB; 		24.6238-7007.5 241183	ATE - Halter + eFSB
2.0 TDI quattro	110 - 135	10/13→10/20	➡	+PR 2ED; + eFSB; 		24.6238-7025.5 241243	ATE - Halter + eFSB
			➡	+PR 2ED; + eFSB; 		24.6238-7008.5 241184	ATE - Halter + eFSB
			➡	+PR 2ED; + eFSB; 		24.6238-7026.5 241244	ATE - Halter + eFSB
			➡	+PR 1KE / 1KR; + eFSB; 		24.6238-7023.5 241241	ATE - Halter + eFSB
			➡	+PR 1KE / 1KR; + eFSB; 		24.6238-7047.5 241181	ATE - Halter + eFSB
			➡	+PR 1KE / 1KR; + eFSB; 		24.6238-7024.5 241242	ATE - Halter + eFSB
			➡	+PR 1KE / 1KR; + eFSB; 		24.6238-7048.5 241182	ATE - Halter + eFSB
			➡	+PR 1KZ; 		24.6242-7001.5 241335	ATE + EMot / - Halter + eFSB
			➡	+PR 1KZ; 		24.6242-7002.5 241336	ATE + EMot / - Halter + eFSB
			➡	+PR 1KJ; + eFSB; 		24.6242-7017.5 241185	ATE - Halter + eFSB
			➡	+PR 1KJ; + eFSB; 		24.6242-7018.5 241186	ATE - Halter + eFSB
			➡	+PR 1KY; + eFSB; 		24.6242-7019.5 241187	ATE - Halter + eFSB
			➡	+PR 1KY; + eFSB; 		24.6242-7020.5 241188	ATE - Halter + eFSB
Feder, Bremsattel							
1.0 TFSI	85	07/16→10/20		+PR 1KJ	2	11.8116-0340.1 390595	ATE
				+PR 1KE	2	11.8116-0340.1 390595	ATE
→							

AUDI - A3 Limousine (8VS, 8VM) 05/13→

Feder, Bremssattel



















































1.2 TFSI	77 - 81	10/13→		+PR 1KY	2	11.8116-0340.1	390595	ATE
1.4 TFSI	90 - 103	05/13→						
1.4 TSI	110	05/14→10/20						
1.5 TFSI	110	05/17→10/18						
1.6 TDI	77 - 85	09/13→						
1.6 TDI quattro	81	05/15→						
1.8 TFSI	125 - 132	05/13→						
1.8 TFSI quattro	132	11/13→						
2.0 TDI	81 - 135	05/13→						
2.0 TDI quattro	110 - 135	10/13→10/20						
2.0 TFSI	140 - 162	11/15→10/20						
2.0 TFSI quattro	140	05/16→10/20						
30 TDI	85	07/18→10/20						
30 TFSI	85	07/18→10/20						
35 TDI	110	07/18→10/20						
35 TFSI	110	10/18→10/20						
40 TDI quattro	135	07/18→07/19						
40 TFSI	140	07/18→10/20						
40 TFSI quattro	140	07/18→10/20						
RS3 quattro	294	04/17→10/20						
S3 quattro	206 - 228	10/13→						



























































Führungshülzensatz, Bremssattel







1.0 TFSI	85	07/16→10/20	➔	+PR 1KE / 1KJ / 1KR / 1KY	2	11.0101-5407.2	260011	ATE
1.2 TFSI	77 - 81	10/13→						
1.4 TFSI	90 - 103	05/13→						
1.4 TSI	110	05/14→10/20						
1.5 TFSI	110	05/17→10/18						
1.6 TDI	77 - 85	09/13→						
1.6 TDI quattro	81	05/15→						
1.8 TFSI	125 - 132	05/13→						
1.8 TFSI quattro	132	11/13→						
2.0 TDI	81 - 135	05/13→						
2.0 TDI quattro	110 - 135	10/13→10/20						
2.0 TFSI	140 - 162	11/15→10/20						
2.0 TFSI quattro	140	05/16→10/20						
30 TDI	85	07/18→10/20						
30 TFSI	85	07/18→10/20						
35 TDI	110	07/18→10/20						
35 TFSI	110	10/18→10/20						
40 TDI quattro	135	07/18→07/19						
40 TFSI	140	07/18→10/20						
40 TFSI quattro	140	07/18→10/20						
RS3 quattro	294	04/17→10/20						
S3 quattro	206 - 228	10/13→						







Führungsbolzen, Bremssattel



























































1.0 TFSI	85	07/16→10/20	➔	+PR 1KE / 1KJ / 1KR / 1KY	2	11.8171-0008.1	990049	ATE
1.2 TFSI	77 - 81	10/13→						
1.4 TFSI	90 - 103	05/13→						
1.4 TSI	110	05/14→10/20						
1.5 TFSI	110	05/17→10/18						
1.6 TDI	77 - 85	09/13→						
1.6 TDI quattro	81	05/15→						
1.8 TFSI	125 - 132	05/13→						
1.8 TFSI quattro	132	11/13→						
2.0 TDI	81 - 135	05/13→						
2.0 TDI quattro	110 - 135	10/13→10/20						
2.0 TFSI	140 - 162	11/15→10/20						
2.0 TFSI quattro	140	05/16→10/20						

	kw			 	! #		
AUDI - A3 Limousine (8VS, 8VM) 05/13→							
Führungsbolzen, Bremsattel							
30 TDI	85	07/18→10/20	➡	+PR 1KE / 1KJ / 1KR / 1KY	2	11.8171-0008.1	990049 ATE
30 TFSI	85	07/18→10/20					
35 TDI	110	07/18→10/20					
35 TFSI	110	10/18→10/20					
40 TDI quattro	135	07/18→07/19					
40 TFSI	140	07/18→10/20					
40 TFSI quattro	140	07/18→10/20					
RS3 quattro	294	04/17→10/20					
S3 quattro	206 - 228	10/13→					
AUDI - A3 Limousine (8YS) 03/20→							
 Bremsattel							
RS3 quattro	294	07/21→	➡	+PR 1KX; 		24.6242-7017.5	241185 ATE - Halter + eFSB
			➡	+PR 1KX; 		24.6242-7018.5	241186 ATE - Halter + eFSB
			➡	+PR 2EE; 		24.6242-7019.5	241187 ATE - Halter + eFSB
			➡	+PR 2EE; 		24.6242-7020.5	241188 ATE - Halter + eFSB
AUDI - A3 Sportback (8PA) 09/04→12/15							
 Bremsattel							
1.2 TSI	77	04/10→03/13	⬅	+PR 1ZF / 1ZM; 		24.3541-9549.5	241023 ATE - Halter
1.4 TFSI	92	09/07→03/13					
1.6	75	09/04→03/13	⬅	+PR 1ZF / 1ZM; 		24.3541-9550.5	241024 ATE - Halter
1.6 E-Power	75	01/11→03/13	⬅	+PR 1ZE / 1ZP; 		24.3541-9553.5	241025 ATE - Halter
1.6 FSI	85	09/04→09/07					
1.6 TDI	66 - 77	05/09→03/13	⬅	+PR 1ZD / 1LJ / 1ZA; 		24.3541-9553.5	241025 ATE - Halter
	77		⬅	+PR 1ZE / 1ZP; 		24.3541-9554.5	241026 ATE - Halter
1.9 TDI	77	09/04→05/10					
2.0 FSI	110	09/04→06/08	⬅	+PR 1ZD / 1LJ / 1ZA; 		24.3541-9554.5	241026 ATE - Halter
2.0 TDI	100 - 125	09/04→03/13	⬅	+PR 1LK; 		24.3576-9995.5	240962 ATE - Halter
2.0 TDI 16V	103	09/04→03/13	⬅	+PR 1LK; 		24.3576-9996.5	240963 ATE - Halter
2.0 TFSI	147	09/04→03/13	➡	+PR 1KQ / 1KD; 		24.3384-1755.5	240886 TRW - Halter
			➡	+PR 1KQ / 1KD; 		24.3384-1756.5	240887 TRW - Halter
			➡	+PR 1KS; 		24.3384-1777.5	240988 BOS - Halter
			➡	+PR 1KS; 		24.3384-1778.5	241002 BOS - Halter
			➡	+PR 1KZ; 		24.3387-1717.5	240872 TRW - Halter
			➡	+PR 1KZ; 		24.3387-1718.5	240873 TRW - Halter
			➡	+PR 1KE; 		24.3414-1709.5	240834 TRW - Halter
			➡	+PR 1KE; 		24.3414-1710.5	240835 TRW - Halter
1.8 TFSI	118	11/06→03/13	⬅	01/07→; +PR 1ZF / 1ZM; 		24.3541-9549.5	241023 ATE - Halter
			⬅	01/07→; +PR 1ZF / 1ZM; 		24.3541-9550.5	241024 ATE - Halter
			⬅	01/07→; +PR 1ZE / 1ZP; 		24.3541-9553.5	241025 ATE - Halter
			⬅	01/07→; +PR 1ZD / 1LJ / 1ZA; 		24.3541-9553.5	241025 ATE - Halter
			⬅	01/07→; +PR 1ZD / 1LJ / 1ZA; 		24.3541-9554.5	241026 ATE - Halter
			⬅	01/07→; +PR 1ZE / 1ZP; 		24.3541-9554.5	241026 ATE - Halter
			⬅	01/07→; +PR 1LK; 		24.3576-9995.5	240962 ATE - Halter
			⬅	01/07→; +PR 1LK; 		24.3576-9996.5	240963 ATE - Halter
			➡	01/07→; +PR 1KQ / 1KD; 		24.3384-1755.5	240886 TRW - Halter
			➡	01/07→; +PR 1KQ / 1KD; 		24.3384-1756.5	240887 TRW - Halter
			➡	01/07→; +PR 1KS; 		24.3384-1777.5	240988 BOS - Halter
			➡	01/07→; +PR 1KS; 		24.3384-1778.5	241002 BOS - Halter
			➡	01/07→; +PR 1KZ; 		24.3387-1717.5	240872 TRW - Halter
			➡	01/07→; +PR 1KZ; 		24.3387-1718.5	240873 TRW - Halter
			➡	01/07→; +PR 1KE; 		24.3414-1709.5	240834 TRW - Halter
			➡	01/07→; +PR 1KE; 		24.3414-1710.5	240835 TRW - Halter
1.8 TFSI quattro	118	07/08→03/13	⬅	+PR 1ZF / 1ZM; 		24.3541-9549.5	241023 ATE - Halter
3.2 V6 quattro	184	09/04→05/09	⬅	+PR 1ZF / 1ZM; 		24.3541-9550.5	241024 ATE - Halter
			⬅	+PR 1ZD / 1LJ / 1ZA; 		24.3541-9553.5	241025 ATE - Halter
			⬅	+PR 1ZE / 1ZP; 		24.3541-9553.5	241025 ATE - Halter
			⬅	+PR 1ZE / 1ZP; 		24.3541-9554.5	241026 ATE - Halter
→							





















	kw			 	! #		
AUDI - A3 Sportback (8PA) 09/04→12/15							
 Bremssattel							
1.8 TFSI quattro 3.2 V6 quattro	118 184	07/08→03/13 09/04→05/09	← +PR 1ZD / 1LJ / 1ZA; 	24.3541-9554.5	241026	ATE - Halter	
			← +PR 1LK; 	24.3576-9995.5	240962	ATE - Halter	
			← +PR 1LK; 	24.3576-9996.5	240963	ATE - Halter	
			→ +PR 1KS; 	24.3384-1777.5	240988	BOS - Halter	
			→ +PR 1KS; 	24.3384-1778.5	241002	BOS - Halter	
			→ +PR 1KJ; 	24.3414-1709.5	240834	TRW - Halter	
			→ +PR 1KJ; 	24.3414-1710.5	240835	TRW - Halter	
2.0 TDI	104	01/10→03/13	← +PR 1ZF / 1ZM; 	24.3541-9549.5	241023	ATE - Halter	
			← +PR 1ZF / 1ZM; 	24.3541-9550.5	241024	ATE - Halter	
			← +PR 1ZE / 1ZP; 	24.3541-9553.5	241025	ATE - Halter	
			← +PR 1ZE / 1ZP; 	24.3541-9554.5	241026	ATE - Halter	
			← +PR 1LK; 	24.3576-9995.5	240962	ATE - Halter	
			← +PR 1LK; 	24.3576-9996.5	240963	ATE - Halter	
			→ +PR 1KQ / 1KD; 	24.3384-1755.5	240886	TRW - Halter	
			→ +PR 1KQ / 1KD; 	24.3384-1756.5	240887	TRW - Halter	
			→ +PR 1KS; 	24.3384-1777.5	240988	BOS - Halter	
			→ +PR 1KS; 	24.3384-1778.5	241002	BOS - Halter	
			→ +PR 1KZ; 	24.3387-1717.5	240872	TRW - Halter	
			→ +PR 1KZ; 	24.3387-1718.5	240873	TRW - Halter	
			→ +PR 1KE; 	24.3414-1709.5	240834	TRW - Halter	
			→ +PR 1KE; 	24.3414-1710.5	240835	TRW - Halter	
2.0 TDI	120	06/06→06/08	← +PR 1ZF / 1ZM; 	24.3541-9549.5	241023	ATE - Halter	
			← +PR 1ZF / 1ZM; 	24.3541-9550.5	241024	ATE - Halter	
			← +PR 1ZE / 1ZP; 	24.3541-9553.5	241025	ATE - Halter	
			← +PR 1ZD / 1LJ / 1ZA; 	24.3541-9553.5	241025	ATE - Halter	
			← +PR 1ZD / 1LJ / 1ZA; 	24.3541-9554.5	241026	ATE - Halter	
			← +PR 1ZE / 1ZP; 	24.3541-9554.5	241026	ATE - Halter	
			← +PR 1LK; 	24.3576-9995.5	240962	ATE - Halter	
			← +PR 1LK; 	24.3576-9996.5	240963	ATE - Halter	
			→ +PR 1KQ / 1KD; 	24.3384-1755.5	240886	TRW - Halter	
			→ +PR 1KQ / 1KD; 	24.3384-1756.5	240887	TRW - Halter	
			→ +PR 1KS; 	24.3384-1777.5	240988	BOS - Halter	
			→ +PR 1KS; 	24.3384-1778.5	241002	BOS - Halter	
			→ +PR 1KZ; 	24.3387-1717.5	240872	TRW - Halter	
			→ +PR 1KZ; 	24.3387-1718.5	240873	TRW - Halter	
			→ +PR 1KF / 1KJ / 1KU; 	24.3414-1709.5	240834	TRW - Halter	
			→ +PR 1KE; 	24.3414-1709.5	240834	TRW - Halter	
			→ +PR 1KE; 	24.3414-1710.5	240835	TRW - Halter	
→ +PR 1KF / 1KJ / 1KU; 	24.3414-1710.5	240835	TRW - Halter				
2.0 TDI 16V quattro 2.0 TDI quattro 2.0 TFSI quattro	103 103 - 125 147	11/05→03/13 01/06→03/13 09/04→03/13	← +PR 1ZF / 1ZM; 	24.3541-9549.5	241023	ATE - Halter	
			← +PR 1ZF / 1ZM; 	24.3541-9550.5	241024	ATE - Halter	
			← +PR 1ZE / 1ZP; 	24.3541-9553.5	241025	ATE - Halter	
			← +PR 1ZD / 1LJ / 1ZA; 	24.3541-9553.5	241025	ATE - Halter	
			← +PR 1ZD / 1LJ / 1ZA; 	24.3541-9554.5	241026	ATE - Halter	
			← +PR 1ZE / 1ZP; 	24.3541-9554.5	241026	ATE - Halter	
			← +PR 1LK; 	24.3576-9995.5	240962	ATE - Halter	
			← +PR 1LK; 	24.3576-9996.5	240963	ATE - Halter	
			→ +PR 1KS; 	24.3384-1777.5	240988	BOS - Halter	
			→ +PR 1KS; 	24.3384-1778.5	241002	BOS - Halter	
			→ +PR 1KF / 1KJ / 1KU; 	24.3414-1709.5	240834	TRW - Halter	
→ +PR 1KF / 1KJ / 1KU; 	24.3414-1710.5	240835	TRW - Halter				
→							

	kw			 	! #		
AUDI - A3 Sportback (8PA) 09/04→12/15							
Halter, Bremssattel							
1.2 TSI	77	04/10→03/13	←	+PR 1ZD / 1LJ / 1ZA	2	11.0230-0131.1 260129	ATE
1.4 TFSI	92	09/07→03/13	←	+PR 1LK		11.0230-0663.1 260131	ATE
1.6	75	09/04→03/13	←				
1.6 E-Power	75	01/11→03/13	←				
1.6 FSI	85	09/04→09/07	←				
1.6 TDI	66 - 77	05/09→03/13	←				
1.8 TFSI quattro	118	07/08→03/13	←				
1.9 TDI	77	09/04→05/10	←				
2.0 FSI	110	09/04→06/08	←				
2.0 TDI	100 - 125	09/04→03/13	←				
2.0 TDI 16V	103	09/04→03/13	←				
2.0 TDI 16V quattro	103	11/05→03/13	←				
2.0 TDI quattro	103 - 125	01/06→03/13	←				
2.0 TFSI	147	09/04→03/13	←				
2.0 TFSI quattro	147	09/04→03/13	←				
3.2 V6 quattro	184	09/04→05/09	←				
1.8 TFSI	118	11/06→03/13	←	01/07→; +PR 1ZD / 1LJ / 1ZA	2	11.0230-0131.1 260129	ATE
			←	01/07→; +PR 1LK		11.0230-0663.1 260131	ATE
Feder, Bremssattel							
1.2 TSI	77	04/10→03/13	←	+PR 1ZD / 1LJ / 1ZA	2	11.8116-0351.1 390538	ATE
1.4 TFSI	92	09/07→03/13	←	+PR 1ZE / 1ZP	2	11.8116-0351.1 390538	ATE
1.6	75	09/04→03/13	←				
1.6 E-Power	75	01/11→03/13	←	+PR 1LK	2	11.8116-0410.2 390589	ATE
1.6 FSI	85	09/04→09/07	←				
1.6 TDI	66 - 77	05/09→03/13	←				
1.8 TFSI quattro	118	07/08→03/13	←				
1.9 TDI	77	09/04→05/10	←				
2.0 FSI	110	09/04→06/08	←				
2.0 TDI	100 - 125	09/04→03/13	←				
2.0 TDI 16V	103	09/04→03/13	←				
2.0 TDI 16V quattro	103	11/05→03/13	←				
2.0 TDI quattro	103 - 125	01/06→03/13	←				
2.0 TFSI	147	09/04→03/13	←				
2.0 TFSI quattro	147	09/04→03/13	←				
3.2 V6 quattro	184	09/04→05/09	←				
1.8 TFSI	118	11/06→03/13	←	01/07→; +PR 1ZE / 1ZP	2	11.8116-0351.1 390538	ATE
			←	01/07→; +PR 1ZD / 1LJ / 1ZA	2	11.8116-0351.1 390538	ATE
			←	01/07→; +PR 1LK	2	11.8116-0410.2 390589	ATE
2.0 TDI	104	01/10→03/13	←	+PR 1ZE / 1ZP	2	11.8116-0351.1 390538	ATE
			←	+PR 1LK	2	11.8116-0410.2 390589	ATE
S3 quattro	188 - 195	06/08→03/13	←	+PR 1ZK	2	11.8116-0006.2 390601	ATE
Führungshülzensatz, Bremssattel							
1.2 TSI	77	04/10→03/13	←	+PR 1ZF / 1ZM		11.0101-5409.2 260035	ATE
1.4 TFSI	92	09/07→03/13	←	+PR 1ZE / 1ZP		11.0101-5409.2 260035	ATE
1.6	75	09/04→03/13	←				
1.6 E-Power	75	01/11→03/13	←	+PR 1ZD / 1LJ / 1ZA		11.0101-5409.2 260035	ATE
1.6 FSI	85	09/04→09/07	←				
1.6 TDI	66 - 77	05/09→03/13	←	+PR 1LK		11.0101-5409.2 260035	ATE
1.8 TFSI quattro	118	07/08→03/13	←				
1.9 TDI	77	09/04→05/10	←				
2.0 FSI	110	09/04→06/08	←				
2.0 TDI	100 - 125	09/04→03/13	←				
2.0 TDI 16V	103	09/04→03/13	←				
2.0 TDI 16V quattro	103	11/05→03/13	←				
2.0 TDI quattro	103 - 125	01/06→03/13	←				
2.0 TFSI	147	09/04→03/13	←				
2.0 TFSI quattro	147	09/04→03/13	←				
3.2 V6 quattro	184	09/04→05/09	←				
1.8 TFSI	118	11/06→03/13	←	01/07→; +PR 1ZF / 1ZM		11.0101-5409.2 260035	ATE
			←	01/07→; +PR 1ZE / 1ZP		11.0101-5409.2 260035	ATE
			←	01/07→; +PR 1ZD / 1LJ / 1ZA		11.0101-5409.2 260035	ATE
			←	01/07→; +PR 1LK		11.0101-5409.2 260035	ATE
2.0 TDI	104	01/10→03/13	←	+PR 1ZE / 1ZP		11.0101-5409.2 260035	ATE
→							

	kw			 	! #		
AUDI - A3 Sportback (8PA) 09/04→12/15							
Führungshülzensatz, Bremsattel							
S3 quattro	188 - 195	06/08→03/13	←	+PR 1ZK		11.0101-5409.2 260035	ATE
Führungsbolzen, Bremsattel							
1.2 TSI	77	04/10→03/13		+PR 1ZD / 1LJ / 1ZA	2	11.8171-0008.1 990049	ATE
1.4 TFSI	92	09/07→03/13		+PR 1LK	2	11.8171-0008.1 990049	ATE
1.6	75	09/04→03/13					
1.6 E-Power	75	01/11→03/13		+PR 1ZE / 1ZP	2	11.8171-0008.1 990049	ATE
1.6 FSI	85	09/04→09/07					
1.6 TDI	66 - 77	05/09→03/13					
1.8 TFSI quattro	118	07/08→03/13					
1.9 TDI	77	09/04→05/10					
2.0 FSI	110	09/04→06/08					
2.0 TDI	100 - 125	09/04→03/13					
2.0 TDI 16V	103	09/04→03/13					
2.0 TDI 16V quattro	103	11/05→03/13					
2.0 TDI quattro	103 - 125	01/06→03/13					
2.0 TFSI	147	09/04→03/13					
2.0 TFSI quattro	147	09/04→03/13					
3.2 V6 quattro	184	09/04→05/09					
1.8 TFSI	118	11/06→03/13		01/07→; +PR 1ZE / 1ZP	2	11.8171-0008.1 990049	ATE
				01/07→; +PR 1ZD / 1LJ / 1ZA	2	11.8171-0008.1 990049	ATE
				01/07→; +PR 1LK	2	11.8171-0008.1 990049	ATE
2.0 TDI	104	01/10→03/13		+PR 1ZE / 1ZP	2	11.8171-0008.1 990049	ATE
S3 quattro	188 - 195	06/08→03/13		+PR 1ZK	2	11.8171-0008.1 990049	ATE
Zubehörsatz, Bremsattel							
1.2 TSI	77	04/10→03/13	→	+PR 1KZ		24.0101-3803.2 260101	TRW
1.4 TFSI	92	09/07→03/13					
1.6	75	09/04→03/13					
1.6 E-Power	75	01/11→03/13					
1.6 FSI	85	09/04→09/07					
1.6 TDI	66 - 77	05/09→03/13					
1.9 TDI	77	09/04→05/10					
2.0 FSI	110	09/04→06/08					
2.0 TDI	100 - 125	09/04→03/13					
2.0 TDI 16V	103	09/04→03/13					
2.0 TFSI	147	09/04→03/13					
1.8 TFSI	118	11/06→03/13	→	01/07→; +PR 1KZ		24.0101-3803.2 260101	TRW
Bremsschlauch							
1.2 TSI	77	04/10→03/13	←	+PR 1LJ / 1ZE / 1ZF / 1ZM	2	24.5143-0564.3 331433	L= 563
1.4 TFSI	92	09/07→03/13	←	+PR 1ZK	2	83.7249-0536.3 330900	L= 536
1.6	75	09/04→03/13	←	+PR 1LK	2	83.7849-0502.3 331125	L= 504
1.6 E-Power	75	01/11→03/13	←				
1.6 FSI	85	09/04→09/07	←				
1.6 TDI	66 - 77	05/09→03/13	→		2	24.5204-0233.3 331430	L= 233
1.9 TDI	77	09/04→05/10					
2.0 FSI	110	09/04→06/08					
2.0 TDI	100 - 125	09/04→03/13					
2.0 TDI 16V	103	09/04→03/13					
2.0 TDI 16V quattro	103	11/05→03/13					
2.0 TDI quattro	103 - 125	01/06→03/13					
2.0 TFSI	147	09/04→03/13					
2.0 TFSI quattro	147	09/04→03/13					
S3 quattro	188 - 195	06/08→03/13					
1.8 TFSI	118	11/06→03/13	←	01/07→; +PR 1LJ / 1ZE / 1ZF / 1ZM	2	24.5143-0564.3 331433	L= 563
			←	01/07→; +PR 1ZK	2	83.7249-0536.3 330900	L= 536
			←	01/07→; +PR 1LK	2	83.7849-0502.3 331125	L= 504
			→	01/07→	2	24.5204-0233.3 331430	L= 233
1.8 TFSI quattro	118	07/08→03/13	←	+PR 1LJ / 1ZE / 1ZF / 1ZM	2	24.5143-0564.3 331433	L= 563
			←	+PR 1ZK	2	83.7249-0536.3 330900	L= 536
			→		2	24.5204-0233.3 331430	L= 233
3.2 V6 quattro	184	09/04→05/09	←	+PR 1LJ / 1ZE / 1ZF / 1ZM	2	24.5143-0564.3 331433	L= 563
			←	03/06→; +PR 1ZK	2	83.7249-0536.3 330900	L= 536
→							

	kw			 	! #		
AUDI - A3 Sportback (8PA) 09/04→12/15							
Bremsschlauch							
3.2 V6 quattro	184	09/04→05/09	←	+PR 1LK	2	83.7849-0502.3 331125	L= 504
			→		2	24.5204-0233.3 331430	L= 233
RS3 quattro	250	01/11→12/12	→	04/11→	2	24.5204-0233.3 331430	L= 233
AUDI - A3 Sportback (8VA, 8VF) 09/12→							
Bremssattel							
1.0 TFSI	85	07/16→10/20	←	+PR 1ZA / 1ZD; 		24.3571-1801.5 241387	- Halter
2.0 TFSI	140	05/16→10/20	←	+PR 1ZA / 1ZD; 		24.3571-1802.5 241388	- Halter
2.0 TFSI quattro	140	05/16→10/20	←	+PR 1ZA / 1ZD; 		24.3571-1803.5 241427	- Halter
30 g-tron	96	11/18→10/20	←	+PR 1ZE / 1ZP; 		24.3571-1803.5 241427	- Halter
30 TDI	85	07/18→10/20	←	+PR 1ZE / 1ZP; 		24.3571-1804.5 241428	- Halter
30 TFSI	85	07/18→10/20	←	+PR 1ZE / 1ZP; 		24.3571-1804.5 241428	- Halter
35 TDI	110	07/18→10/20	←	+PR 1LB; 		24.3601-1727.5 240786	TRW - Halter
35 TFSI	110	10/18→10/20	←	+PR 1LB; 		24.3601-1728.5 240787	TRW - Halter
40 TDI quattro	135	07/18→10/20	←	+PR 1LB; 		24.3601-1728.5 240787	TRW - Halter
40 TFSI	140	07/18→10/20	→	+PR 2ED; + eFSB; 		24.6238-7007.5 241183	ATE - Halter + eFSB
40 TFSI quattro	140	07/18→10/20	→	+PR 2ED; + eFSB; 		24.6238-7025.5 241243	ATE - Halter + eFSB
S3 quattro	206 - 228	11/12→	→	+PR 2ED; + eFSB; 		24.6238-7008.5 241184	ATE - Halter + eFSB
			→	+PR 2ED; + eFSB; 		24.6238-7026.5 241244	ATE - Halter + eFSB
			→	+PR 1KE / 1KR; + eFSB; 		24.6238-7023.5 241241	ATE - Halter + eFSB
			→	+PR 1KE / 1KR; + eFSB; 		24.6238-7047.5 241181	ATE - Halter + eFSB
			→	+PR 1KE / 1KR; + eFSB; 		24.6238-7024.5 241242	ATE - Halter + eFSB
			→	+PR 1KE / 1KR; + eFSB; 		24.6238-7048.5 241182	ATE - Halter + eFSB
			→	+PR 1KZ; 		24.6242-7001.5 241335	ATE + EMot / - Halter + eFSB
			→	+PR 1KZ; 		24.6242-7002.5 241336	ATE + EMot / - Halter + eFSB
			→	+PR 1KJ; + eFSB; 		24.6242-7017.5 241185	ATE - Halter + eFSB
			→	+PR 1KJ; + eFSB; 		24.6242-7018.5 241186	ATE - Halter + eFSB
			→	+PR 1KY; + eFSB; 		24.6242-7019.5 241187	ATE - Halter + eFSB
			→	+PR 1KY; + eFSB; 		24.6242-7020.5 241188	ATE - Halter + eFSB
1.2 TFSI	77 - 81	05/13→	←	+PR 1ZA / 1ZD; 		24.3571-1801.5 241387	- Halter
1.4 TFSI	90 - 103	09/12→	←	+PR 1ZA / 1ZD; 		24.3571-1802.5 241388	- Halter
1.4 TFSI e-tron	110 - 150	05/14→10/20	←	+PR 1ZE / 1ZP; 		24.3571-1803.5 241427	- Halter
1.4 TSI	110	05/14→10/20	←	+PR 1ZE / 1ZP; 		24.3571-1804.5 241428	- Halter
1.5 TFSI	110	05/17→10/18	←	+PR 1ZF; 		24.3571-9735.5 240806	ATE - Halter
1.6 TDI	77 - 85	10/12→	←	+PR 1ZF; 		24.3571-9736.5 240807	ATE - Halter
1.6 TDI quattro	81	05/15→08/16	←	+PR 1LB; 		24.3601-1727.5 240786	TRW - Halter
1.8 TFSI	132	09/12→	←	+PR 1LB; 		24.3601-1728.5 240787	TRW - Halter
1.8 TFSI quattro	132	05/13→	→	+PR 2ED; + eFSB; 		24.6238-7007.5 241183	ATE - Halter + eFSB
2.0 TDI	81 - 135	09/12→10/20	→	+PR 2ED; + eFSB; 		24.6238-7025.5 241243	ATE - Halter + eFSB
2.0 TDI quattro	110 - 135	02/13→10/20	→	+PR 2ED; + eFSB; 		24.6238-7008.5 241184	ATE - Halter + eFSB
			→	+PR 2ED; + eFSB; 		24.6238-7026.5 241244	ATE - Halter + eFSB
			→	+PR 1KE / 1KR; + eFSB; 		24.6238-7023.5 241241	ATE - Halter + eFSB
			→	+PR 1KE / 1KR; + eFSB; 		24.6238-7047.5 241181	ATE - Halter + eFSB
			→	+PR 1KE / 1KR; + eFSB; 		24.6238-7024.5 241242	ATE - Halter + eFSB
			→	+PR 1KE / 1KR; + eFSB; 		24.6238-7048.5 241182	ATE - Halter + eFSB
			→	+PR 1KZ; 		24.6242-7001.5 241335	ATE + EMot / - Halter + eFSB
			→	+PR 1KZ; 		24.6242-7002.5 241336	ATE + EMot / - Halter + eFSB
			→	+PR 1KJ; + eFSB; 		24.6242-7017.5 241185	ATE - Halter + eFSB
			→	+PR 1KJ; + eFSB; 		24.6242-7018.5 241186	ATE - Halter + eFSB
			→	+PR 1KY; + eFSB; 		24.6242-7019.5 241187	ATE - Halter + eFSB
			→	+PR 1KY; + eFSB; 		24.6242-7020.5 241188	ATE - Halter + eFSB
1.4 TFSI g-tron	81	11/13→10/20	←	+PR 1ZA / 1ZD; 		24.3571-1801.5 241387	- Halter
			←	+PR 1ZA / 1ZD; 		24.3571-1802.5 241388	- Halter
			←	+PR 1ZE / 1ZP; 		24.3571-1803.5 241427	- Halter
			←	+PR 1ZE / 1ZP; 		24.3571-1804.5 241428	- Halter
			←	02/14→; +PR 1ZF; 		24.3571-9735.5 240806	ATE - Halter
			←	02/14→; +PR 1ZF; 		24.3571-9736.5 240807	ATE - Halter
			←	+PR 1LB; 		24.3601-1727.5 240786	TRW - Halter



	kw			 	! #			
AUDI - A3 Sportback (8VA, 8VF) 09/12→								
Bremssattel								
1.4 TFSI g-tron	81	11/13→10/20	←	+PR 1LB; 		24.3601-1728.5	240787	TRW - Halter
			→	+PR 2ED; + eFSB; 		24.6238-7007.5	241183	ATE - Halter + eFSB
						24.6238-7025.5	241243	ATE - Halter + eFSB
			→	+PR 2ED; + eFSB; 		24.6238-7008.5	241184	ATE - Halter + eFSB
						24.6238-7026.5	241244	ATE - Halter + eFSB
			→	+PR 1KE / 1KR; + eFSB; 		24.6238-7023.5	241241	ATE - Halter + eFSB
						24.6238-7047.5	241181	ATE - Halter + eFSB
			→	+PR 1KE / 1KR; + eFSB; 		24.6238-7024.5	241242	ATE - Halter + eFSB
						24.6238-7048.5	241182	ATE - Halter + eFSB
			→	+PR 1KZ; 		24.6242-7001.5	241335	ATE + EMot / - Halter + eFSB
						24.6242-7002.5	241336	ATE + EMot / - Halter + eFSB
			→	+PR 1KJ; + eFSB; 		24.6242-7017.5	241185	ATE - Halter + eFSB
→	+PR 1KJ; + eFSB; 		24.6242-7018.5	241186	ATE - Halter + eFSB			
→	+PR 1KY; + eFSB; 		24.6242-7019.5	241187	ATE - Halter + eFSB			
→	+PR 1KY; + eFSB; 		24.6242-7020.5	241188	ATE - Halter + eFSB			
RS3 quattro	270 - 294	03/15→	→	+PR 1KX; + eFSB; 		24.6242-7017.5	241185	ATE - Halter + eFSB
			→	+PR 1KX; + eFSB; 		24.6242-7018.5	241186	ATE - Halter + eFSB
			→	+PR 2EE; + eFSB; 		24.6242-7019.5	241187	ATE - Halter + eFSB
			→	+PR 2EE; + eFSB; 		24.6242-7020.5	241188	ATE - Halter + eFSB
Feder, Bremssattel								
1.0 TFSI	85	07/16→10/20		+PR 1KE	2	11.8116-0340.1	390595	ATE
1.2 TFSI	77 - 81	05/13→		+PR 1KY	2	11.8116-0340.1	390595	ATE
1.4 TFSI	90 - 103	09/12→		+PR 1KJ	2	11.8116-0340.1	390595	ATE
1.4 TFSI e-tron	110	05/14→10/20						
1.4 TFSI g-tron	81	11/13→10/20						
1.4 TSI	110	05/14→10/20						
1.5 TFSI	110	05/17→10/18						
1.6 TDI	77 - 85	10/12→						
1.6 TDI quattro	81	05/15→08/16						
1.8 TFSI	132	09/12→						
1.8 TFSI quattro	132	05/13→						
2.0 TDI	81 - 135	09/12→10/20						
2.0 TDI quattro	110 - 135	02/13→10/20						
2.0 TFSI	140	05/16→10/20						
2.0 TFSI quattro	140	05/16→10/20						
30 g-tron	96	11/18→10/20						
30 TFSI	85	07/18→10/20						
35 TFSI	110	10/18→10/20						
40 TFSI	140	07/18→10/20						
RS3 quattro	270 - 294	03/15→						
S3 quattro	206 - 228	11/12→						
1.4 TFSI e-tron	150	05/14→10/20		+PR 1KE	2	11.8116-0340.1	390595	ATE
30 TDI	85	07/18→10/20	→	+PR 1KE / 1KJ / 1KY	2	11.8116-0340.1	390595	ATE
35 TDI	110	07/18→10/20						
40 TDI quattro	135	07/18→10/20						
40 TFSI quattro	140	07/18→10/20						
Führungshülzensatz, Bremssattel								
1.0 TFSI	85	07/16→10/20	→	+PR 1KE / 1KJ / 1KR / 1KY		11.0101-5407.2	260011	ATE
1.2 TFSI	77 - 81	05/13→						
1.4 TFSI	90 - 103	09/12→						
1.4 TFSI e-tron	110 - 150	05/14→10/20						
1.4 TFSI g-tron	81	11/13→10/20						
1.4 TSI	110	05/14→10/20						
1.5 TFSI	110	05/17→10/18						
1.6 TDI	77 - 85	10/12→						
1.6 TDI quattro	81	05/15→08/16						
1.8 TFSI	132	09/12→						
1.8 TFSI quattro	132	05/13→						
2.0 TDI	81 - 135	09/12→10/20						
→								

AUDI - A3 Sportback (8VA, 8VF) 09/12→

Führungshülzensatz, Bremsattel

2.0 TDI quattro	110 - 135	02/13→10/20	➡	+PR 1KE / 1KJ / 1KR / 1KY		11.0101-5407.2	260011	ATE
2.0 TFSI	140	05/16→10/20						
2.0 TFSI quattro	140	05/16→10/20						
30 g-tron	96	11/18→10/20						
30 TDI	85	07/18→10/20						
30 TFSI	85	07/18→10/20						
35 TDI	110	07/18→10/20						
35 TFSI	110	10/18→10/20						
40 TDI quattro	135	07/18→10/20						
40 TFSI	140	07/18→10/20						
40 TFSI quattro	140	07/18→10/20						
RS3 quattro	270 - 294	03/15→						
S3 quattro	206 - 228	11/12→						

Führungsbolzen, Bremsattel

1.0 TFSI	85	07/16→10/20	➡	+PR 1KE / 1KJ / 1KR / 1KY	2	11.8171-0008.1	990049	ATE
1.2 TFSI	77 - 81	05/13→						
1.4 TFSI	90 - 103	09/12→						
1.4 TFSI e-tron	110 - 150	05/14→10/20						
1.4 TFSI g-tron	81	11/13→10/20						
1.4 TSI	110	05/14→10/20						
1.5 TFSI	110	05/17→10/18						
1.6 TDI	77 - 85	10/12→						
1.6 TDI quattro	81	05/15→08/16						
1.8 TFSI	132	09/12→						
1.8 TFSI quattro	132	05/13→						
2.0 TDI	81 - 135	09/12→10/20						
2.0 TDI quattro	110 - 135	02/13→10/20						
2.0 TFSI	140	05/16→10/20						
2.0 TFSI quattro	140	05/16→10/20						
30 g-tron	96	11/18→10/20						
30 TDI	85	07/18→10/20						
30 TFSI	85	07/18→10/20						
35 TDI	110	07/18→10/20						
35 TFSI	110	10/18→10/20						
40 TDI quattro	135	07/18→10/20						
40 TFSI	140	07/18→10/20						
40 TFSI quattro	140	07/18→10/20						
RS3 quattro	270 - 294	03/15→						
S3 quattro	206 - 228	11/12→						

AUDI - A3 Sportback (8YA) 11/19→





























Bremsattel

RS3 quattro	294	07/21→	➡	+PR 1KX;		24.6242-7017.5	241185	ATE - Halter + eFSB
			➡	+PR 1KX;		24.6242-7018.5	241186	ATE - Halter + eFSB
			➡	+PR 2EE;		24.6242-7019.5	241187	ATE - Halter + eFSB
			➡	+PR 2EE;		24.6242-7020.5	241188	ATE - Halter + eFSB

AUDI - A4 Allroad B8 (8KH) 04/09→05/16

Bremsattel

2.0 TDI quattro	100 - 140	04/09→05/16	←	+PR 1LA;		24.3571-1773.5	240625	TRW - Halter
2.0 TFSI quattro	155 - 165	04/09→05/16	←	+PR 1LA;		24.3571-1774.5	240626	TRW - Halter
3.0 TDI quattro	176 - 180	04/09→05/16	←	+PR 1LT;		24.3571-9755.5	241113	ATE - Halter
			←	+PR 1LT;		24.3571-9756.5	241114	ATE - Halter
			➡	+PR 1KW / GP0 / GP1;		24.6243-1703.5	241229	TRW + EMot / - Halter + FSB
			➡	+PR 1KW / GP0 / GP1;		24.6243-1704.5	241230	TRW + EMot / - Halter + FSB
			➡	+PR 1KW / GP2;		24.6243-1707.5	241233	TRW + EMot / - Halter + FSB
			➡	+PR 1KW / GP2;		24.6243-1708.5	241234	TRW + EMot / - Halter + FSB
2.0 TDI quattro	130	11/11→05/16	←	01/12→; +PR 1LA;		24.3571-1773.5	240625	TRW - Halter
			←	01/12→; +PR 1LA;		24.3571-1774.5	240626	TRW - Halter
			←	01/12→; +PR 1LT;		24.3571-9755.5	241113	ATE - Halter
→								

	kw					! #			
AUDI - A4 Allroad B8 (8KH) 04/09→05/16									
 Bremssattel									
2.0 TDI quattro	130	11/11→05/16	←	01/12→; +PR 1LT; 			24.3571-9756.5	241114	ATE - Halter
			→	01/12→; +PR 1KW / GP0 / GP1; 			24.6243-1703.5	241229	TRW + EMot / - Halter + FSB
			→	01/12→; +PR 1KW / GP0 / GP1; 			24.6243-1704.5	241230	TRW + EMot / - Halter + FSB
			→	01/12→; +PR 1KW / GP2; 			24.6243-1707.5	241233	TRW + EMot / - Halter + FSB
			→	01/12→; +PR 1KW / GP2; 			24.6243-1708.5	241234	TRW + EMot / - Halter + FSB
2.0 TFSI quattro	162	05/13→05/16	←				24.3571-1773.5	240625	TRW - Halter
			←				24.3571-1774.5	240626	TRW - Halter
			←	+PR 1LT; 			24.3571-9755.5	241113	ATE - Halter
			←	+PR 1LT; 			24.3571-9756.5	241114	ATE - Halter
			→	+PR 1KW / GP0 / GP1; 			24.6243-1703.5	241229	TRW + EMot / - Halter + FSB
			→	+PR 1KW / GP0 / GP1; 			24.6243-1704.5	241230	TRW + EMot / - Halter + FSB
			→	+PR 1KW / GP2; 			24.6243-1707.5	241233	TRW + EMot / - Halter + FSB
			→	+PR 1KW / GP2; 			24.6243-1708.5	241234	TRW + EMot / - Halter + FSB
Halter, Bremssattel									
2.0 TDI quattro	100 - 140	04/09→05/16	←	+PR 1LT			11.0230-0783.1	260133	ATE
2.0 TFSI quattro	155 - 165	04/09→05/16							
3.0 TDI quattro	176 - 180	04/09→05/16							
2.0 TDI quattro	130	11/11→05/16	←	01/12→; +PR 1LT			11.0230-0783.1	260133	ATE
Feder, Bremssattel									
2.0 TDI quattro	100 - 140	04/09→05/16		+PR 1LT	2		11.8116-0351.1	390538	ATE
2.0 TFSI quattro	155 - 165	04/09→05/16							
3.0 TDI quattro	176 - 180	04/09→05/16							
2.0 TDI quattro	130	11/11→05/16		01/12→; +PR 1LT	2		11.8116-0351.1	390538	ATE
Führungshülzensatz, Bremssattel									
2.0 TDI quattro	100 - 140	04/09→05/16	←	+PR 1LT			11.0101-5409.2	260035	ATE
2.0 TFSI quattro	155 - 165	04/09→05/16							
3.0 TDI quattro	176 - 180	04/09→05/16							
2.0 TDI quattro	130	11/11→05/16	←	01/12→; +PR 1LT			11.0101-5409.2	260035	ATE
Führungsbolzen, Bremssattel									
2.0 TDI quattro	100 - 140	04/09→05/16		+PR 1LT	2		11.8171-0008.1	990049	ATE
2.0 TFSI quattro	155 - 165	04/09→05/16							
3.0 TDI quattro	176 - 180	04/09→05/16							
2.0 TDI quattro	130	11/11→05/16		01/12→; +PR 1LT	2		11.8171-0008.1	990049	ATE
 Bremsschlauch									
2.0 TDI quattro	100 - 140	04/09→05/16	←		2		83.7713-0476.3	331116	L= 472
2.0 TFSI quattro	155 - 165	04/09→05/16	→		2		24.5140-0406.3	331480	L= 405
3.0 TDI quattro	176 - 180	04/09→05/16							
2.0 TDI quattro	130	11/11→05/16	←	01/12→	2		83.7713-0476.3	331116	L= 472
			→	01/12→	2		24.5140-0406.3	331480	L= 405
AUDI - A4 Allroad B9 (8WH, 8WJ) 01/16→									
 Bremssattel									
2.0 TDI quattro	100 - 140	01/16→	←	+PR 1LC; 			24.4426-7017.5	230165	ATE
			←	+PR 1LC; 			24.4426-7018.5	230166	ATE
2.0 TFSI Mild Hybrid quattro	185	11/18→10/19	←	+PR 1LE; 			24.4426-7019.5	230161	ATE
2.0 TFSI quattro	183 - 185	01/16→	←	+PR 1LE; 			24.4426-7020.5	230162	ATE
3.0 TDI quattro	160 - 210	01/16→10/19	←	+PR 1LD; 			24.4446-7001.5	230155	ATE
			←						

AUDI - A4 Allroad B9 (8WH, 8WJ) 01/16→

Bremssattel

40 TDI Mild Hybrid quattro	150	09/20→	←	+PR 1LD;		24.4446-7002.5	230156	ATE
40 TDI quattro	140	01/20→	←	+PR 1LF;		24.4446-7003.5	230157	ATE
45 TDI quattro	170	07/18→						
45 TFSI Mild Hybrid quattro	180 - 195	07/18→						
50 TDI Mild Hybrid quattro	210	08/20→						
50 TDI quattro	210	11/19→						

Feder, Bremssattel

3.0 TDI quattro	210	07/18→10/19		+PR 1LA / 1LB	2	11.8116-0071.1	390605	ATE
40 TDI Mild Hybrid quattro	150	09/20→						
40 TDI quattro	140	01/20→						
45 TDI quattro	170	07/18→						
45 TFSI Mild Hybrid quattro	195	08/20→						
50 TDI Mild Hybrid quattro	210	08/20→						
50 TDI quattro	210	11/19→						

Führungshülzensatz, Bremssattel

3.0 TDI quattro	210	07/18→10/19	←	+PR 1LA / 1LB		11.0101-5407.2	260011	ATE
40 TDI Mild Hybrid quattro	150	09/20→						
40 TDI quattro	140	01/20→						
45 TDI quattro	170	07/18→						
45 TFSI Mild Hybrid quattro	195	08/20→						
50 TDI Mild Hybrid quattro	210	08/20→						
50 TDI quattro	210	11/19→						



































































Führungsbolzen, Bremssattel

3.0 TDI quattro	210	07/18→10/19		+PR 1LA / 1LB	2	11.8171-0008.1	990049	ATE
40 TDI Mild Hybrid quattro	150	09/20→						
40 TDI quattro	140	01/20→						
45 TDI quattro	170	07/18→						
45 TFSI Mild Hybrid quattro	195	08/20→						
50 TDI Mild Hybrid quattro	210	08/20→						
50 TDI quattro	210	11/19→						





















































AUDI - A4 B5 (8D2) 11/94→12/01

Bremssattel







1.6	74 - 75	11/94→11/00	←	→ 8D-V-169695;		24.3541-1745.5	240217	TRW - Halter
			←	→ 8D-V-169695;		24.3541-1746.5	240218	TRW - Halter
			←	8D-V-169696→;		24.3541-1763.5	240231	TRW - Halter
			←	8D-V-054062→;		24.3541-1763.5	240231	TRW - Halter
			←	8D-V-169696→;		24.3541-1764.5	240232	TRW - Halter
			←	8D-V-054062→;		24.3541-1764.5	240232	TRW - Halter
			←	→ 8D-V-054061;		24.3571-8517.5	240493	ATE - Halter
			←	→ 8D-V-054061;		24.3571-8518.5	240494	ATE - Halter
			→	→ 8D-V-160000;		24.3384-1719.5	240259	TRW - Halter
			→	→ 8D-V-160000;		24.3384-1720.5	240260	TRW - Halter
1.8	85	04/95→11/00	←	8D-V-054062→;		24.3541-1763.5	240231	TRW - Halter
			←	8D-V-054062→;		24.3541-1764.5	240232	TRW - Halter
			←	07/95→; → 8D-V-054061;		24.3571-8517.5	240493	ATE - Halter
			←	07/95→; → 8D-V-054061;		24.3571-8518.5	240494	ATE - Halter
			→	→ 8D-V-160000;		24.3384-1719.5	240259	TRW - Halter
			→	→ 8D-V-160000;		24.3384-1720.5	240260	TRW - Halter
			→	8D-V-160001→;		24.3384-1731.5	240818	TRW - Halter
1.8	92	11/94→11/00	←	8D-V-054062→;		24.3541-1763.5	240231	TRW - Halter
			→					







	kw			 	! #		
AUDI - A4 B5 (8D2) 11/94→12/01							
 Bremssattel							
1.8	92	11/94→11/00	← 8D-V-054062→; 	24.3541-1764.5	240232	TRW - Halter	
			← → 8D-V-054061; 	24.3571-8517.5	240493	ATE - Halter	
			← → 8D-V-054061; 	24.3571-8518.5	240494	ATE - Halter	
			→ 8D-V-160000; 	24.3384-1719.5	240259	TRW - Halter	
			→ 8D-V-160000; 	24.3384-1720.5	240260	TRW - Halter	
			→ 8D-V-160001→; 	24.3384-1731.5	240818	TRW - Halter	
			→ 8D-V-160001→; 	24.3384-1732.5	240819	TRW - Halter	
1.8 quattro	85 - 92	01/95→11/00	← 8D-V-054062→; 	24.3541-1763.5	240231	TRW - Halter	
			← 8D-V-054062→; 	24.3541-1764.5	240232	TRW - Halter	
			← → 8D-V-054061; 	24.3571-8517.5	240493	ATE - Halter	
			← → 8D-V-054061; 	24.3571-8518.5	240494	ATE - Halter	
			→ 	24.3384-1725.5	240261	TRW - Halter	
			→ 	24.3384-1726.5	240262	TRW - Halter	
			→ 				
1.8 T	110	01/95→11/00	← 05/95→; 	24.3571-8521.5	240495	ATE - Halter	
			← 05/95→; 	24.3571-8522.5	240496	ATE - Halter	
			→ 05/95→; → 8D-V-160000; 	24.3384-1719.5	240259	TRW - Halter	
			→ 05/95→; → 8D-V-160000; 	24.3384-1720.5	240260	TRW - Halter	
			→ 8D-V-160001→; 	24.3384-1731.5	240818	TRW - Halter	
			→ 8D-V-160001→; 	24.3384-1732.5	240819	TRW - Halter	
			→ 				
1.8 T 2.6 2.8	125 - 132 110 128 - 142	12/97→11/00 01/95→11/00 09/95→11/00	← 	24.3571-8521.5	240495	ATE - Halter	
			← 	24.3571-8522.5	240496	ATE - Halter	
			→ 8D-V-160000; 	24.3384-1719.5	240259	TRW - Halter	
			→ 8D-V-160000; 	24.3384-1720.5	240260	TRW - Halter	
			→ 8D-V-160001→; 	24.3384-1731.5	240818	TRW - Halter	
			→ 8D-V-160001→; 	24.3384-1732.5	240819	TRW - Halter	
			→ 				
1.8 T quattro	110	01/95→11/00	← 02/95→; 	24.3571-8521.5	240495	ATE - Halter	
			← 02/95→; 	24.3571-8522.5	240496	ATE - Halter	
			→ 02/95→; 	24.3384-1725.5	240261	TRW - Halter	
			→ 02/95→; 	24.3384-1726.5	240262	TRW - Halter	
			→ 				
1.8 T quattro 1.9 TDI quattro 2.4 quattro 2.6 quattro 2.8 quattro	132 81 - 85 120 110 140	12/97→11/00 09/96→11/00 08/97→11/00 01/95→11/00 09/99→10/00	← 	24.3571-8521.5	240495	ATE - Halter	
			← 	24.3571-8522.5	240496	ATE - Halter	
			→ 	24.3384-1725.5	240261	TRW - Halter	
			→ 	24.3384-1726.5	240262	TRW - Halter	
			→ 				
1.9 TDI	55	12/95→11/00	← 03/96→; → 8D-V-169695; 	24.3541-1745.5	240217	TRW - Halter	
			← 03/96→; → 8D-V-169695; 	24.3541-1746.5	240218	TRW - Halter	
			← 8D-V-169696→; 	24.3541-1763.5	240231	TRW - Halter	
			← 8D-V-054062→; 	24.3541-1763.5	240231	TRW - Halter	
			← 8D-V-169696→; 	24.3541-1764.5	240232	TRW - Halter	
			← 8D-V-054062→; 	24.3541-1764.5	240232	TRW - Halter	
			→ 03/96→; → 8D-V-160000; 	24.3384-1719.5	240259	TRW - Halter	
			→ 03/96→; → 8D-V-160000; 	24.3384-1720.5	240260	TRW - Halter	
			→ 8D-V-160001→; 	24.3384-1731.5	240818	TRW - Halter	
			→ 8D-V-160001→; 	24.3384-1732.5	240819	TRW - Halter	
			→ 				
1.9 TDI	66	01/95→11/00	← → 8D-V-169695; 	24.3541-1745.5	240217	TRW - Halter	
			← → 8D-V-169695; 	24.3541-1746.5	240218	TRW - Halter	
			← 8D-V-054062→; 	24.3541-1763.5	240231	TRW - Halter	
			← 8D-V-169696→; 	24.3541-1763.5	240231	TRW - Halter	
			← 8D-V-169696→; 	24.3541-1764.5	240232	TRW - Halter	
			← 8D-V-054062→; 	24.3541-1764.5	240232	TRW - Halter	
			→ → 8D-V-160000; 	24.3384-1719.5	240259	TRW - Halter	
			→ → 8D-V-160000; 	24.3384-1720.5	240260	TRW - Halter	
			→ 8D-V-160001→; 	24.3384-1731.5	240818	TRW - Halter	
			→ 				



	kw			 	! #		
AUDI - A4 B5 (8D2) 11/94→12/01							
 Bremssattel							
1.9 TDI	66	01/95→11/00	➔	8D-V-160001→; 		24.3384-1732.5 240819	TRW - Halter
1.9 TDI	81	10/95→11/00	←	02/96→; 		24.3571-8521.5 240495	ATE - Halter
			←	02/96→; 		24.3571-8522.5 240496	ATE - Halter
			➔	02/96→; → 8D-V-160000; 		24.3384-1719.5 240259	TRW - Halter
			➔	02/96→; → 8D-V-160000; 		24.3384-1720.5 240260	TRW - Halter
			➔	8D-V-160001→; 		24.3384-1731.5 240818	TRW - Halter
			➔	8D-V-160001→; 		24.3384-1732.5 240819	TRW - Halter
1.9 TDI 2.5 TDI	85 110	03/00→11/00 09/97→11/00	←			24.3571-8521.5 240495	ATE - Halter
			←			24.3571-8522.5 240496	ATE - Halter
			➔			24.3384-1731.5 240818	TRW - Halter
			➔			24.3384-1732.5 240819	TRW - Halter
2.4	120	08/97→11/00	←			24.3571-8521.5 240495	ATE - Halter
			←			24.3571-8522.5 240496	ATE - Halter
			➔	→ 8D-V-160000; 		24.3384-1719.5 240259	TRW - Halter
			➔	→ 8D-V-160000; 		24.3384-1720.5 240260	TRW - Halter
			➔			24.3384-1731.5 240818	TRW - Halter
			➔			24.3384-1732.5 240819	TRW - Halter
			➔			24.3384-1732.5 240819	TRW - Halter
2.4	121	03/97→11/00	←	08/97→; 		24.3571-8521.5 240495	ATE - Halter
			←	→ 07/97; 		24.3571-8521.5 240495	ATE - Halter
			←	→ 07/97; 		24.3571-8522.5 240496	ATE - Halter
			←	08/97→; 		24.3571-8522.5 240496	ATE - Halter
			➔	→ 8D-V-160000; 		24.3384-1719.5 240259	TRW - Halter
			➔	→ 8D-V-160000; 		24.3384-1720.5 240260	TRW - Halter
			➔	8D-V-160001→; → 07/97; 		24.3384-1731.5 240818	TRW - Halter
			➔	08/97→; 		24.3384-1731.5 240818	TRW - Halter
			➔	08/97→; 		24.3384-1732.5 240819	TRW - Halter
			➔	8D-V-160001→; → 07/97; 		24.3384-1732.5 240819	TRW - Halter
			2.4 quattro	121	03/97→11/00	←	08/97→; 
←	08/97→; 					24.3571-8522.5 240496	ATE - Halter
➔	08/97→; 					24.3384-1725.5 240261	TRW - Halter
➔	08/97→; 					24.3384-1726.5 240262	TRW - Halter
2.5 TDI quattro	110	09/97→11/00	←	11/97→; 		24.3571-8521.5 240495	ATE - Halter
			←	11/97→; 		24.3571-8522.5 240496	ATE - Halter
			➔	11/97→; 		24.3384-1725.5 240261	TRW - Halter
			➔	11/97→; 		24.3384-1726.5 240262	TRW - Halter
2.8 quattro	128	01/95→07/97	←	→ 07/96; 		24.3571-8521.5 240495	ATE - Halter
			←	→ 07/96; 		24.3571-8522.5 240496	ATE - Halter
			➔	→ 07/96; 		24.3384-1725.5 240261	TRW - Halter
			➔	→ 07/96; 		24.3384-1726.5 240262	TRW - Halter
2.8 quattro	142	10/96→08/01	←	→ 04/01; 		24.3571-8521.5 240495	ATE - Halter
			←	→ 04/01; 		24.3571-8522.5 240496	ATE - Halter
			➔	→ 04/01; 		24.3384-1725.5 240261	TRW - Halter
			➔	→ 04/01; 		24.3384-1726.5 240262	TRW - Halter
Halter, Bremssattel							
1.8 T	110	01/95→11/00	←	05/95→	2	11.8170-0306.1 260102	ATE
1.8 T	125 - 132	12/97→11/00	←		2	11.8170-0306.1 260102	ATE
1.8 T quattro	132	12/97→11/00					
1.9 TDI	85	03/00→11/00					
1.9 TDI quattro	81 - 85	09/96→11/00					
2.4	120	08/97→11/00					
2.4 quattro	120	08/97→11/00					
2.5 TDI	110	09/97→11/00					
2.6	110	01/95→11/00					
2.6 quattro	110	01/95→11/00					
→							



	kW			 	! #		
AUDI - A4 B5 (8D2) 11/94→12/01							
Halter, Bremssattel							
2.8	128 - 142	09/95→11/00	←		2	11.8170-0306.1 260102	ATE
2.8 quattro	140	09/99→10/00					
1.8 T quattro	110	01/95→11/00	←	02/95→	2	11.8170-0306.1 260102	ATE
1.9 TDI	81	10/95→11/00	←	02/96→	2	11.8170-0306.1 260102	ATE
2.4	121	03/97→11/00	←	08/97→	2	11.8170-0306.1 260102	ATE
			←	→ 07/97	2	11.8170-0306.1 260102	ATE
2.4 quattro	121	03/97→11/00	←	08/97→	2	11.8170-0306.1 260102	ATE
2.5 TDI quattro	110	09/97→11/00	←	11/97→	2	11.8170-0306.1 260102	ATE
2.8 quattro	128	01/95→07/97	←	→ 07/96	2	11.8170-0306.1 260102	ATE
2.8 quattro	142	10/96→08/01	←	→ 04/01	2	11.8170-0306.1 260102	ATE
Feder, Bremssattel							
1.6	74 - 75	11/94→11/00	←	→ 8D-V-054061	2	11.8116-0143.1 390513	ATE
1.8	92	11/94→11/00					
1.8 quattro	85 - 92	01/95→11/00					
1.8	85	04/95→11/00	←	07/95→; → 8D-V-054061	2	11.8116-0143.1 390513	ATE
1.8 T	110	01/95→11/00	←	05/95→	2	11.8116-0143.1 390513	ATE
1.8 T	125 - 132	12/97→11/00	←		2	11.8116-0143.1 390513	ATE
1.8 T quattro	132	12/97→11/00					
1.9 TDI	85	03/00→11/00					
1.9 TDI quattro	81 - 85	09/96→11/00					
2.4	120	08/97→11/00					
2.4 quattro	120	08/97→11/00					
2.5 TDI	110	09/97→11/00					
2.6	110	01/95→11/00					
2.6 quattro	110	01/95→11/00					
2.8	128 - 142	09/95→11/00					
2.8 quattro	140	09/99→10/00					
1.8 T quattro	110	01/95→11/00	←	02/95→	2	11.8116-0143.1 390513	ATE
1.9 TDI	81	10/95→11/00	←	02/96→	2	11.8116-0143.1 390513	ATE
2.4	121	03/97→11/00	←	08/97→	2	11.8116-0143.1 390513	ATE
			←	→ 07/97	2	11.8116-0143.1 390513	ATE
2.4 quattro	121	03/97→11/00	←	08/97→	2	11.8116-0143.1 390513	ATE
2.5 TDI quattro	110	09/97→11/00	←	11/97→	2	11.8116-0143.1 390513	ATE
2.8 quattro	128	01/95→07/97	←	→ 07/96	2	11.8116-0143.1 390513	ATE
2.8 quattro	142	10/96→08/01	←	→ 04/01	2	11.8116-0143.1 390513	ATE
Führungshülzensatz, Bremssattel							
1.6	74 - 75	11/94→11/00	←	→ 8D-V-054061		11.0101-5409.2 260035	ATE
1.8	92	11/94→11/00					
1.8 quattro	85 - 92	01/95→11/00					
1.8	85	04/95→11/00	←	07/95→; → 8D-V-054061		11.0101-5409.2 260035	ATE
1.8 T	110	01/95→11/00	←	05/95→		11.0101-5409.2 260035	ATE
1.8 T	125 - 132	12/97→11/00	←			11.0101-5409.2 260035	ATE
1.8 T quattro	132	12/97→11/00					
1.9 TDI	85	03/00→11/00					
1.9 TDI quattro	81 - 85	09/96→11/00					
2.4	120	08/97→11/00					
2.4 quattro	120	08/97→11/00					
2.5 TDI	110	09/97→11/00					
2.6	110	01/95→11/00					
2.6 quattro	110	01/95→11/00					
2.8	128 - 142	09/95→11/00					
2.8 quattro	140	09/99→10/00					
1.8 T quattro	110	01/95→11/00	←	02/95→		11.0101-5409.2 260035	ATE
1.9 TDI	81	10/95→11/00	←	02/96→		11.0101-5409.2 260035	ATE
2.4	121	03/97→11/00	←	→ 07/97		11.0101-5409.2 260035	ATE
			←	08/97→		11.0101-5409.2 260035	ATE
→							

	kW			 	! #		
AUDI - A4 B5 (8D2) 11/94→12/01							
Führungshülzensatz, Bremssattel							
2.4 quattro	121	03/97→11/00	←	08/97→		11.0101-5409.2 260035	ATE
2.5 TDI quattro	110	09/97→11/00	←	11/97→		11.0101-5409.2 260035	ATE
2.8 quattro	128	01/95→07/97	←	→ 07/96		11.0101-5409.2 260035	ATE
2.8 quattro	142	10/96→08/01	←	→ 04/01		11.0101-5409.2 260035	ATE
Führungsbolzen, Bremssattel							
1.6	74 - 75	11/94→11/00	←	→ 8D-V-054061	2	11.8171-0008.1 990049	ATE
1.8	92	11/94→11/00					
1.8 quattro	85 - 92	01/95→11/00					
1.8	85	04/95→11/00	←	07/95→; → 8D-V-054061	2	11.8171-0008.1 990049	ATE
1.8 T	110	01/95→11/00	←	05/95→	2	11.8171-0008.1 990049	ATE
1.8 T	125 - 132	12/97→11/00	←		2	11.8171-0008.1 990049	ATE
1.8 T quattro	132	12/97→11/00					
1.9 TDI	85	03/00→11/00					
1.9 TDI quattro	81 - 85	09/96→11/00					
2.4	120	08/97→11/00					
2.4 quattro	120	08/97→11/00					
2.5 TDI	110	09/97→11/00					
2.6	110	01/95→11/00					
2.6 quattro	110	01/95→11/00					
2.8	128 - 142	09/95→11/00					
2.8 quattro	140	09/99→10/00					
1.8 T quattro	110	01/95→11/00	←	02/95→	2	11.8171-0008.1 990049	ATE
1.9 TDI	81	10/95→11/00	←	02/96→	2	11.8171-0008.1 990049	ATE
2.4	121	03/97→11/00	←	08/97→	2	11.8171-0008.1 990049	ATE
			←	→ 07/97	2	11.8171-0008.1 990049	ATE
2.4 quattro	121	03/97→11/00	←	08/97→	2	11.8171-0008.1 990049	ATE
2.5 TDI quattro	110	09/97→11/00	←	11/97→	2	11.8171-0008.1 990049	ATE
2.8 quattro	128	01/95→07/97	←	→ 07/96	2	11.8171-0008.1 990049	ATE
2.8 quattro	142	10/96→08/01	←	→ 04/01	2	11.8171-0008.1 990049	ATE
Bremsschlauch							
1.6	74 - 75	11/94→11/00	←		2	83.7813-0295.3 330799	L= 295
1.8	85 - 92	11/94→11/00	→	8D-V-160001→	2	24.5237-0183.3 331454	L= 182,4
1.8 T	125 - 132	12/97→11/00	→	→ 8D-V-160000	2	24.5237-0183.3 331454	L= 182,4
1.9 TDI	66	01/95→11/00	→	8D-V-160001→; am Bremssattel	2	24.5244-0240.3 330679	L= 240
2.6	110	01/95→11/00	→	→ 8D-V-160000; am Bremssattel	2	83.6105-0200.3 330453	L= 200
2.8	128 - 142	09/95→11/00					
1.8 quattro	85 - 92	01/95→11/00	←		2	83.7813-0295.3 330799	L= 295
1.8 T quattro	132	12/97→11/00	→	am Bremssattel	2	24.5113-0220.3 331318	L= 215
1.9 TDI quattro	81 - 85	09/96→11/00	→		2	83.6212-0160.3 330318	L= 160
2.4 quattro	120	08/97→11/00					
2.6 quattro	110	01/95→11/00					
2.8 quattro	140	09/99→10/00					
1.8 T	110	01/95→11/00	←	05/95→	2	83.7813-0295.3 330799	L= 295
			→	05/95→; → 8D-V-160000	2	24.5237-0183.3 331454	L= 182,4
			→	8D-V-160001→	2	24.5237-0183.3 331454	L= 182,4
			→	8D-V-160001→; am Bremssattel	2	24.5244-0240.3 330679	L= 240
			→	05/95→; → 8D-V-160000; am Bremssattel	2	83.6105-0200.3 330453	L= 200
1.8 T quattro	110	01/95→11/00	←	02/95→	2	83.7813-0295.3 330799	L= 295
			→	02/95→; am Bremssattel	2	24.5113-0220.3 331318	L= 215
			→	02/95→	2	83.6212-0160.3 330318	L= 160
1.9 TDI	55	12/95→11/00	←	03/96→	2	83.7813-0295.3 330799	L= 295
			→	03/96→; → 8D-V-160000	2	24.5237-0183.3 331454	L= 182,4
			→	8D-V-160001→	2	24.5237-0183.3 331454	L= 182,4
			→	8D-V-160001→; am Bremssattel	2	24.5244-0240.3 330679	L= 240
→							

AUDI - A4 B5 (8D2) 11/94→12/01

Bremsschlauch









1.9 TDI	55	12/95→11/00	➔	03/96→; → 8D-V-160000; am Bremssattel	2	83.6105-0200.3	330453	L= 200
1.9 TDI	81	10/95→11/00	➔	02/96→	2	83.7813-0295.3	330799	L= 295
			➔	02/96→; → 8D-V-160000	2	24.5237-0183.3	331454	L= 182,4
			➔	8D-V-160001→	2	24.5237-0183.3	331454	L= 182,4
			➔	8D-V-160001→; am Bremssattel	2	24.5244-0240.3	330679	L= 240
			➔	02/96→; → 8D-V-160000; am Bremssattel	2	83.6105-0200.3	330453	L= 200
1.9 TDI 2.5 TDI	85 110	03/00→11/00 09/97→11/00	➔		2	83.7813-0295.3	330799	L= 295
			➔	am Bremssattel	2	24.5237-0183.3	331454	L= 182,4
2.4	120	08/97→11/00	➔		2	24.5244-0240.3	330679	L= 240
			➔		2	83.7813-0295.3	330799	L= 295
			➔		2	24.5237-0183.3	331454	L= 182,4
			➔	→ 8D-V-160000; am Bremssattel	2	24.5237-0183.3	331454	L= 182,4
2.4	121	03/97→11/00	➔	08/97→	2	83.7813-0295.3	330799	L= 295
			➔		2	83.7813-0295.3	330799	L= 295
			➔	8D-V-160001→; → 07/97	2	24.5237-0183.3	331454	L= 182,4
			➔	08/97→	2	24.5237-0183.3	331454	L= 182,4
			➔	→ 8D-V-160000	2	24.5237-0183.3	331454	L= 182,4
			➔	08/97→; am Bremssattel	2	24.5244-0240.3	330679	L= 240
			➔	8D-V-160001→; → 07/97; am Bremssattel	2	24.5244-0240.3	330679	L= 240
			➔	→ 8D-V-160000; am Bremssattel	2	83.6105-0200.3	330453	L= 200
			2.4 quattro	121	03/97→11/00	➔	08/97→	2
➔	08/97→; am Bremssattel	2				24.5113-0220.3	331318	L= 215
➔	08/97→	2				83.6212-0160.3	330318	L= 160
2.5 TDI quattro	110	09/97→11/00	➔	11/97→	2	83.7813-0295.3	330799	L= 295
			➔	11/97→; am Bremssattel	2	24.5113-0220.3	331318	L= 215
			➔	11/97→	2	83.6212-0160.3	330318	L= 160
2.8 quattro	128	01/95→07/97	➔	→ 07/96	2	83.7813-0295.3	330799	L= 295
			➔	→ 07/96; am Bremssattel	2	24.5113-0220.3	331318	L= 215
			➔	→ 07/96	2	83.6212-0160.3	330318	L= 160
2.8 quattro	142	10/96→08/01	➔	→ 04/01	2	83.7813-0295.3	330799	L= 295
			➔	→ 04/01; am Bremssattel	2	24.5113-0220.3	331318	L= 215
			➔	→ 04/01	2	83.6212-0160.3	330318	L= 160
S4 quattro	195	09/97→09/01	➔	10/97→ 04/01	2	83.7813-0295.3	330799	L= 295
			➔	10/97→ 04/01; am Bremssattel	2	24.5113-0220.3	331318	L= 215
			➔	10/97→ 04/01	2	83.6212-0160.3	330318	L= 160

AUDI - A4 B5 Avant (8D5) 11/94→12/02

























Bremssattel







1.6	74 - 75	11/94→09/01	➔	→ 8D-V-169695; ☐	2	24.3541-1745.5	240217	TRW - Halter
			➔	→ 8D-V-169695; ☐	2	24.3541-1746.5	240218	TRW - Halter
			➔	8D-V-054062→; → 04/01; ☐	2	24.3541-1763.5	240231	TRW - Halter
			➔	8D-V-169696→; → 04/01; ☐	2	24.3541-1763.5	240231	TRW - Halter
			➔	8D-V-054062→; → 04/01; ☐	2	24.3541-1764.5	240232	TRW - Halter
			➔	8D-V-169696→; → 04/01; ☐	2	24.3541-1764.5	240232	TRW - Halter
			➔	→ 8D-V-054061; ☐	2	24.3571-8517.5	240493	ATE - Halter
			➔	→ 8D-V-054061; ☐	2	24.3571-8518.5	240494	ATE - Halter
			➔	→ 8D-V-160000; ☐	2	24.3384-1719.5	240259	TRW - Halter
			➔	→ 8D-V-160000; ☐	2	24.3384-1720.5	240260	TRW - Halter
			➔	8D-V-160001→; → 04/01; ☐	2	24.3384-1731.5	240818	TRW - Halter
			➔	8D-V-160001→; → 04/01; ☐	2	24.3384-1732.5	240819	TRW - Halter

➔								
---	--	--	--	--	--	--	--	--

	kw			 	! #		
AUDI - A4 B5 Avant (8D5) 11/94→12/02							
 Bremssattel							
1.8	85 - 92	07/95→09/01	←	8D-V-054062→; → 04/01; ☐	24.3541-1763.5	240231	TRW - Halter
			←	8D-V-054062→; → 04/01; ☐	24.3541-1764.5	240232	TRW - Halter
			←	→ 8D-V-054061; ☐	24.3571-8517.5	240493	ATE - Halter
			←	→ 8D-V-054061; ☐	24.3571-8518.5	240494	ATE - Halter
			→	→ 8D-V-160000; ☐	24.3384-1719.5	240259	TRW - Halter
			→	→ 8D-V-160000; ☐	24.3384-1720.5	240260	TRW - Halter
			→	8D-V-160001→; → 04/01; ☐	24.3384-1731.5	240818	TRW - Halter
			→	8D-V-160001→; → 04/01; ☐	24.3384-1732.5	240819	TRW - Halter
1.8 quattro	85 - 92	07/95→09/01	←	8D-V-054062→; → 04/01; ☐	24.3541-1763.5	240231	TRW - Halter
			←	8D-V-054062→; → 04/01; ☐	24.3541-1764.5	240232	TRW - Halter
			←	→ 8D-V-054061; ☐	24.3571-8517.5	240493	ATE - Halter
			←	→ 8D-V-054061; ☐	24.3571-8518.5	240494	ATE - Halter
			→	→ 04/01; ☐	24.3384-1725.5	240261	TRW - Halter
			→	→ 04/01; ☐	24.3384-1726.5	240262	TRW - Halter
1.8 T 1.9 TDI 2.6 2.8	110 - 132 81 110 142	03/96→09/01 02/96→09/01 02/96→09/01 10/96→09/01	←	→ 04/01; ☐	24.3571-8521.5	240495	ATE - Halter
			←	→ 04/01; ☐	24.3571-8522.5	240496	ATE - Halter
			→	→ 8D-V-160000; ☐	24.3384-1719.5	240259	TRW - Halter
			→	→ 8D-V-160000; ☐	24.3384-1720.5	240260	TRW - Halter
			→	8D-V-160001→; → 04/01; ☐	24.3384-1731.5	240818	TRW - Halter
			→	8D-V-160001→; → 04/01; ☐	24.3384-1732.5	240819	TRW - Halter
1.8 T quattro 1.9 TDI quattro 2.4 quattro 2.6 quattro 2.8 quattro	110 - 132 81 - 85 120 110 142	01/96→09/01 09/96→09/01 08/97→09/01 01/96→09/01 10/96→09/01	←	→ 04/01; ☐	24.3571-8521.5	240495	ATE - Halter
			←	→ 04/01; ☐	24.3571-8522.5	240496	ATE - Halter
			→	→ 04/01; ☐	24.3384-1725.5	240261	TRW - Halter
			→	→ 04/01; ☐	24.3384-1726.5	240262	TRW - Halter
			→	→ 04/01; ☐			
			→	→ 04/01; ☐			
1.9 Hybrid	66	03/98→06/00	←	→ 8D-V-169695; ☐	24.3541-1745.5	240217	TRW - Halter
			←	→ 8D-V-169695; ☐	24.3541-1746.5	240218	TRW - Halter
			←	8D-V-169696→; ☐	24.3541-1763.5	240231	TRW - Halter
			←	8D-V-054062→; ☐	24.3541-1763.5	240231	TRW - Halter
			←	8D-V-169696→; ☐	24.3541-1764.5	240232	TRW - Halter
			←	8D-V-054062→; ☐	24.3541-1764.5	240232	TRW - Halter
			→	→ 8D-V-160000; ☐	24.3384-1719.5	240259	TRW - Halter
			→	→ 8D-V-160000; ☐	24.3384-1720.5	240260	TRW - Halter
			→	8D-V-160001→; ☐	24.3384-1731.5	240818	TRW - Halter
			→	8D-V-160001→; ☐	24.3384-1732.5	240819	TRW - Halter
			→	8D-V-160001→; → 04/01; ☐	24.3384-1731.5	240818	TRW - Halter
			→	8D-V-160001→; → 04/01; ☐	24.3384-1732.5	240819	TRW - Halter
1.9 TDI	55 - 66	02/96→09/01	←	→ 8D-V-169695; ☐	24.3541-1745.5	240217	TRW - Halter
			←	→ 8D-V-169695; ☐	24.3541-1746.5	240218	TRW - Halter
			←	8D-V-169696→; → 04/01; ☐	24.3541-1763.5	240231	TRW - Halter
			←	8D-V-054062→; → 04/01; ☐	24.3541-1763.5	240231	TRW - Halter
			←	8D-V-054062→; → 04/01; ☐	24.3541-1764.5	240232	TRW - Halter
			←	8D-V-169696→; → 04/01; ☐	24.3541-1764.5	240232	TRW - Halter
			→	→ 8D-V-160000; ☐	24.3384-1719.5	240259	TRW - Halter
			→	→ 8D-V-160000; ☐	24.3384-1720.5	240260	TRW - Halter
			→	8D-V-160001→; → 04/01; ☐	24.3384-1731.5	240818	TRW - Halter
			→	8D-V-160001→; → 04/01; ☐	24.3384-1732.5	240819	TRW - Halter
1.9 TDI 2.4 2.5 TDI	85 120 110	03/00→09/01 08/97→09/01 09/97→09/01	←	→ 04/01; ☐	24.3571-8521.5	240495	ATE - Halter
			←	→ 04/01; ☐	24.3571-8522.5	240496	ATE - Halter
			→	→ 04/01; ☐	24.3384-1731.5	240818	TRW - Halter
			→	→ 04/01; ☐	24.3384-1732.5	240819	TRW - Halter
2.4	121	03/97→09/01	←	08/97→ 04/01; ☐	24.3571-8521.5	240495	ATE - Halter
			←	08/97→ 04/01; ☐	24.3571-8522.5	240496	ATE - Halter
			→	08/97→ 04/01; ☐	24.3384-1731.5	240818	TRW - Halter
			→	08/97→ 04/01; ☐	24.3384-1732.5	240819	TRW - Halter
→							



	kw			 	! #			
AUDI - A4 B5 Avant (8D5) 11/94→12/02								
Bremssattel								
2.4 quattro	121	03/97→09/01	←	08/97→ 04/01; 		24.3571-8521.5	240495	ATE - Halter
			←	08/97→ 04/01; 		24.3571-8522.5	240496	ATE - Halter
			→	08/97→ 04/01; 		24.3384-1725.5	240261	TRW - Halter
			→	08/97→ 04/01; 		24.3384-1726.5	240262	TRW - Halter
2.5 TDI quattro	110	09/97→09/01	←	11/97→ 04/01; 		24.3571-8521.5	240495	ATE - Halter
			←	11/97→ 04/01; 		24.3571-8522.5	240496	ATE - Halter
			→	11/97→ 04/01; 		24.3384-1725.5	240261	TRW - Halter
			→	11/97→ 04/01; 		24.3384-1726.5	240262	TRW - Halter
2.8	140	03/99→09/00	←			24.3571-8521.5	240495	ATE - Halter
			←			24.3571-8522.5	240496	ATE - Halter
			→	→ 8D-V-160000; 		24.3384-1719.5	240259	TRW - Halter
			→	→ 8D-V-160000; 		24.3384-1720.5	240260	TRW - Halter
			→	8D-V-160001→; 		24.3384-1731.5	240818	TRW - Halter
			→	8D-V-160001→; 		24.3384-1732.5	240819	TRW - Halter
2.8 quattro	140	03/99→09/00	←			24.3571-8521.5	240495	ATE - Halter
			←			24.3571-8522.5	240496	ATE - Halter
			→			24.3384-1725.5	240261	TRW - Halter
			→			24.3384-1726.5	240262	TRW - Halter
Halter, Bremssattel								
1.8 T	110 - 132	03/96→09/01	←	→ 04/01	2	11.8170-0306.1	260102	ATE
1.8 T quattro	110 - 132	01/96→09/01						
1.9 TDI	81 - 85	02/96→09/01						
1.9 TDI quattro	81 - 85	09/96→09/01						
2.4	120	08/97→09/01						
2.4 quattro	120	08/97→09/01						
2.5 TDI	110	09/97→09/01						
2.6	110	02/96→09/01						
2.6 quattro	110	01/96→09/01						
2.8	142	10/96→09/01						
2.8 quattro	142	10/96→09/01						
2.4	121	03/97→09/01	←	08/97→ 04/01	2	11.8170-0306.1	260102	ATE
2.4 quattro	121	03/97→09/01						
2.5 TDI quattro	110	09/97→09/01	←	11/97→ 04/01	2	11.8170-0306.1	260102	ATE
2.8	140	03/99→09/00	←		2	11.8170-0306.1	260102	ATE
2.8 quattro	140	03/99→09/00						
Feder, Bremssattel								
1.6	74 - 75	11/94→09/01	←	→ 8D-V-054061	2	11.8116-0143.1	390513	ATE
1.8	85 - 92	07/95→09/01						
1.8 quattro	85 - 92	07/95→09/01						
1.8 T	110 - 132	03/96→09/01	←	→ 04/01	2	11.8116-0143.1	390513	ATE
1.8 T quattro	110 - 132	01/96→09/01						
1.9 TDI	81 - 85	02/96→09/01						
1.9 TDI quattro	81 - 85	09/96→09/01						
2.4	120	08/97→09/01						
2.4 quattro	120	08/97→09/01						
2.5 TDI	110	09/97→09/01						
2.6	110	02/96→09/01						
2.6 quattro	110	01/96→09/01						
2.8	142	10/96→09/01						
2.8 quattro	142	10/96→09/01						
2.4	121	03/97→09/01	←	08/97→ 04/01	2	11.8116-0143.1	390513	ATE
2.4 quattro	121	03/97→09/01						
2.5 TDI quattro	110	09/97→09/01	←	11/97→ 04/01	2	11.8116-0143.1	390513	ATE
2.8	140	03/99→09/00	←		2	11.8116-0143.1	390513	ATE
2.8 quattro	140	03/99→09/00						
RS4 quattro	280	05/00→09/01		06/00→ 04/01	2	11.8116-0260.1	390597	ATE
→								

	kW			 	! #		
AUDI - A4 B5 Avant (8D5) 11/94→12/02							
Führungshülzensatz, Bremssattel							
1.6	74 - 75	11/94→09/01	←	→ 8D-V-054061		11.0101-5409.2 260035	ATE
1.8	85 - 92	07/95→09/01					
1.8 quattro	85 - 92	07/95→09/01					
1.8 T	110 - 132	03/96→09/01	←	→ 04/01		11.0101-5409.2 260035	ATE
1.8 T quattro	110 - 132	01/96→09/01					
1.9 TDI	81 - 85	02/96→09/01					
1.9 TDI quattro	81 - 85	09/96→09/01					
2.4	120	08/97→09/01					
2.4 quattro	120	08/97→09/01					
2.5 TDI	110	09/97→09/01					
2.6	110	02/96→09/01					
2.6 quattro	110	01/96→09/01					
2.8	142	10/96→09/01					
2.8 quattro	142	10/96→09/01					
2.4	121	03/97→09/01	←	08/97→ 04/01		11.0101-5409.2 260035	ATE
2.4 quattro	121	03/97→09/01					
2.5 TDI quattro	110	09/97→09/01	←	11/97→ 04/01		11.0101-5409.2 260035	ATE
2.8	140	03/99→09/00	←			11.0101-5409.2 260035	ATE
2.8 quattro	140	03/99→09/00					
Führungsbolzen, Bremssattel							
1.6	74 - 75	11/94→09/01	←	→ 8D-V-054061	2	11.8171-0008.1 990049	ATE
1.8	85 - 92	07/95→09/01					
1.8 quattro	85 - 92	07/95→09/01					
1.8 T	110 - 132	03/96→09/01	←	→ 04/01	2	11.8171-0008.1 990049	ATE
1.8 T quattro	110 - 132	01/96→09/01					
1.9 TDI	81 - 85	02/96→09/01					
1.9 TDI quattro	81 - 85	09/96→09/01					
2.4	120	08/97→09/01					
2.4 quattro	120	08/97→09/01					
2.5 TDI	110	09/97→09/01					
2.6	110	02/96→09/01					
2.6 quattro	110	01/96→09/01					
2.8	142	10/96→09/01					
2.8 quattro	142	10/96→09/01					
2.4	121	03/97→09/01	←	08/97→ 04/01	2	11.8171-0008.1 990049	ATE
2.4 quattro	121	03/97→09/01					
2.5 TDI quattro	110	09/97→09/01	←	11/97→ 04/01	2	11.8171-0008.1 990049	ATE
2.8	140	03/99→09/00	←		2	11.8171-0008.1 990049	ATE
2.8 quattro	140	03/99→09/00					
RS4 quattro	280	05/00→09/01		06/00→ 04/01	2	11.8171-0008.1 990049	ATE
Bremsschlauch							
1.6	74 - 75	11/94→09/01	←	→ 04/01	2	83.7813-0295.3 330799	L= 295
1.8	85 - 92	07/95→09/01	→	8D-V-160001→; → 04/01	2	24.5237-0183.3 331454	L= 182,4
1.8 T	110 - 132	03/96→09/01	→	→ 8D-V-160000	2	24.5237-0183.3 331454	L= 182,4
1.9 TDI	55 - 81	02/96→09/01	→	8D-V-160001→; → 04/01; am Bremssattel	2	24.5244-0240.3 330679	L= 240
2.6	110	02/96→09/01	→	→ 8D-V-160000; am Bremssattel	2	83.6105-0200.3 330453	L= 200
2.8	142	10/96→09/01					
1.8 quattro	85 - 92	07/95→09/01	←	→ 04/01	2	83.7813-0295.3 330799	L= 295
1.8 T quattro	110 - 132	01/96→09/01	→	→ 04/01; am Bremssattel	2	24.5113-0220.3 331318	L= 215
1.9 TDI quattro	81 - 85	09/96→09/01	→	→ 04/01	2	83.6212-0160.3 330318	L= 160
2.4 quattro	120	08/97→09/01					
2.6 quattro	110	01/96→09/01					
2.8 quattro	142	10/96→09/01					
1.9 Hybrid	66	03/98→06/00	←		2	83.7813-0295.3 330799	L= 295
2.8	140	03/99→09/00	→	8D-V-160001→	2	24.5237-0183.3 331454	L= 182,4
			→	→ 8D-V-160000	2	24.5237-0183.3 331454	L= 182,4

AUDI - A4 B5 Avant (8D5) 11/94→12/02











Bremsschlauch

1.9 Hybrid 2.8	66	03/98→06/00	➔	8D-V-160001→; am Bremssattel	2	24.5244-0240.3	330679	L= 240
	140	03/99→09/00	➔	→ 8D-V-160000; am Bremssattel	2	83.6105-0200.3	330453	L= 200
1.9 TDI 2.4 2.5 TDI	85	03/00→09/01	➔	→ 04/01	2	83.7813-0295.3	330799	L= 295
	120	08/97→09/01	➔	→ 04/01	2	24.5237-0183.3	331454	L= 182,4
	110	09/97→09/01	➔	→ 04/01; am Bremssattel	2	24.5244-0240.3	330679	L= 240
2.4	121	03/97→09/01	➔	08/97→ 04/01	2	83.7813-0295.3	330799	L= 295
			➔	08/97→ 04/01	2	24.5237-0183.3	331454	L= 182,4
			➔	08/97→ 04/01; am Bremssattel	2	24.5244-0240.3	330679	L= 240
2.4 quattro	121	03/97→09/01	➔	08/97→ 04/01	2	83.7813-0295.3	330799	L= 295
			➔	08/97→ 04/01; am Bremssattel	2	24.5113-0220.3	331318	L= 215
			➔	08/97→ 04/01	2	83.6212-0160.3	330318	L= 160
2.5 TDI quattro	110	09/97→09/01	➔	11/97→ 04/01	2	83.7813-0295.3	330799	L= 295
			➔	11/97→ 04/01; am Bremssattel	2	24.5113-0220.3	331318	L= 215
			➔	11/97→ 04/01	2	83.6212-0160.3	330318	L= 160
2.8 quattro	140	03/99→09/00	➔		2	83.7813-0295.3	330799	L= 295
			➔	am Bremssattel	2	24.5113-0220.3	331318	L= 215
			➔		2	83.6212-0160.3	330318	L= 160
RS4 quattro	280	05/00→09/01	➔	06/00→ 04/01	2	83.6212-0160.3	330318	L= 160
S4 quattro	195	09/97→09/01	➔	10/97→ 04/01	2	83.7813-0295.3	330799	L= 295
			➔	10/97→ 04/01; am Bremssattel	2	24.5113-0220.3	331318	L= 215
			➔	10/97→ 04/01	2	83.6212-0160.3	330318	L= 160

AUDI - A4 B6 (8E2) 11/00→12/05

Bremssattel

1.6 1.8 T 1.8 T quattro 1.9 TDI 2.0 2.5 TDI quattro 3.0 3.0 quattro	75	11/00→12/04	➔	12/00→; +PR 1LF / 1LT; ☐		11.9571-9835.2	220427	ATE - Halter
	110	11/00→07/02	➔	12/00→; +PR 1LF / 1LT; ☐		11.9571-9836.2	220428	ATE - Halter
	110	11/00→07/02	➔	12/00→; +PR 1LZ; → 8E-7-300000; ☐		24.3541-1763.5	240231	TRW - Halter
	96	11/00→12/04	➔	8E-8-000001→; +PR 1LZ; ☐		24.3541-1763.5	240231	TRW - Halter
	96	11/00→12/04	➔	8E-8-000001→; +PR 1LZ; ☐		24.3541-1764.5	240232	TRW - Halter
	132	11/00→12/04	➔	12/00→; +PR 1LZ; → 8E-7-300000; ☐		24.3541-1764.5	240232	TRW - Halter
	162	11/00→12/04	➔	12/00→; +PR 1LB / 1LE; ☐		24.3571-8521.5	240495	ATE - Halter
	162	11/00→12/04	➔	12/00→; +PR 1LB / 1LE; ☐		24.3571-8522.5	240496	ATE - Halter
	162	11/00→12/04	➔	12/00→; +PR 1LA / 1LC; ☐		24.3606-9953.5	241125	ATE - Halter
	162	11/00→12/04	➔	12/00→; +PR 1LA / 1LC; ☐		24.3606-9954.5	241126	ATE - Halter
	162	11/00→12/04	➔	12/00→; → 8E-7-300000; +PR 1KD / 1KP; ☐		24.3384-1735.5	240822	TRW - Halter
	162	11/00→12/04	➔	12/00→; → 8E-7-300000; +PR 1KD / 1KP; ☐		24.3384-1736.5	240823	TRW - Halter
	162	11/00→12/04	➔	8E-5-400001→; +PR 1KW; ☐		24.3414-1713.5	240914	TRW - Halter
	162	11/00→12/04	➔	8E-5-400001→; +PR 1KW; ☐		24.3414-1714.5	240915	TRW - Halter
	1.8 T 1.8 T quattro 1.9 TDI 1.9 TDI quattro 2.0 FSI 2.4 2.5 TDI 3.0 3.0 quattro	120 -	07/01→12/04	➔	+PR 1LF / 1LT; ☐		11.9571-9835.2	220427
140		07/01→12/04	➔	+PR 1LF / 1LT; ☐		11.9571-9836.2	220428	ATE - Halter
120 -		07/01→12/04	➔	+PR 1LZ; → 8E-7-300000; ☐		24.3541-1763.5	240231	TRW - Halter
140		07/01→12/04	➔	+PR 1LZ; → 8E-7-300000; ☐		24.3541-1763.5	240231	TRW - Halter
74 -		05/01→12/04	➔	8E-8-000001→; +PR 1LZ; ☐		24.3541-1763.5	240231	TRW - Halter
85		05/01→12/04	➔	8E-8-000001→; +PR 1LZ; ☐		24.3541-1764.5	240232	TRW - Halter
96		11/01→12/04	➔	8E-8-000001→; +PR 1LZ; ☐		24.3541-1764.5	240232	TRW - Halter
110		07/02→12/04	➔	+PR 1LZ; → 8E-7-300000; ☐		24.3541-1764.5	240232	TRW - Halter
120 -		09/01→12/04	➔	+PR 1LZ; → 8E-7-300000; ☐		24.3541-1764.5	240232	TRW - Halter
125		09/01→12/04	➔	+PR 1LB / 1LE; ☐		24.3571-8521.5	240495	ATE - Halter
114 -		08/01→12/04	➔	+PR 1LB / 1LE; ☐		24.3571-8522.5	240496	ATE - Halter
120		08/01→12/04	➔	+PR 1LB / 1LE; ☐		24.3571-8522.5	240496	ATE - Halter
160	04/01→12/04	➔	+PR 1LA / 1LC; ☐		24.3606-9953.5	241125	ATE - Halter	
160	04/01→12/04	➔	+PR 1LA / 1LC; ☐		24.3606-9954.5	241126	ATE - Halter	
➔			➔	→ 8E-7-300000; +PR 1KD / 1KP; ☐		24.3384-1735.5	240822	TRW - Halter
➔			➔	→ 8E-7-300000; +PR 1KD / 1KP; ☐		24.3384-1736.5	240823	TRW - Halter
➔			➔	8E-5-400001→; +PR 1KW; ☐		24.3414-1713.5	240914	TRW - Halter
➔			➔	8E-5-400001→; +PR 1KW; ☐		24.3414-1714.5	240915	TRW - Halter

	kw			 	! #		
AUDI - A4 B6 (8E2) 11/00→12/05							
Bremssattel							
S4 quattro	253	03/03→12/04	←	→ 8H-7-900460; +PR 1LJ; 		24.3606-9961.5 240970	ATE - Halter
			←	8H-7-900461→; +PR 1LJ; 		24.3606-9961.5 240970	ATE - Halter
			←	→ 8H-7-900460; +PR 1LJ; 		24.3606-9962.5 240971	ATE - Halter
			←	8H-7-900461→; +PR 1LJ; 		24.3606-9962.5 240971	ATE - Halter
Halter, Bremssattel							
1.6	75	11/00→12/04	←	12/00→; +PR 1LB / 1LE		11.0230-0560.1 260125	ATE
1.8 T	110	11/00→07/02	←	12/00→; +PR 1LF / 1LT		11.0230-0569.1 260126	ATE
1.8 T quattro	110	11/00→07/02	←				
1.9 TDI	96	11/00→12/04	←	12/00→; +PR 1LA / 1LC		11.0230-0807.1 260134	ATE
2.0	96	11/00→12/04					
2.5 TDI quattro	132	11/00→12/04					
3.0	162	11/00→12/04					
3.0 quattro	162	11/00→12/04					
1.8 T	120 - 140	07/01→12/04	←	+PR 1LB / 1LE		11.0230-0560.1 260125	ATE
1.8 T quattro	120 - 140	07/01→12/04	←	+PR 1LF / 1LT		11.0230-0569.1 260126	ATE
1.9 TDI	74 - 85	05/01→12/04	←	+PR 1LA / 1LC		11.0230-0807.1 260134	ATE
1.9 TDI quattro	96	11/01→12/04					
2.0 FSI	110	07/02→12/04					
2.4	120 - 125	09/01→12/04					
2.5 TDI	114 - 120	08/01→12/04					
3.0	160	04/01→12/04					
3.0 quattro	160	04/01→12/04					
S4 quattro	253	03/03→12/04	←	→ 8H-7-900460; +PR 1LJ		11.0230-0663.1 260131	ATE
Feder, Bremssattel							
1.6	75	11/00→12/04	←	12/00→; +PR 1LF / 1LT	2	11.8116-0143.1 390513	ATE
1.8 T	110	11/00→07/02	←	12/00→; +PR 1LB / 1LE	2	11.8116-0143.1 390513	ATE
1.8 T quattro	110	11/00→07/02	←				
1.9 TDI	96	11/00→12/04	←	12/00→; +PR 1LA / 1LC	2	11.8116-0410.2 390589	ATE
2.0	96	11/00→12/04					
2.5 TDI quattro	132	11/00→12/04					
3.0	162	11/00→12/04					
3.0 quattro	162	11/00→12/04					
1.8 T	120 - 140	07/01→12/04	←	+PR 1LB / 1LE	2	11.8116-0143.1 390513	ATE
1.8 T quattro	120 - 140	07/01→12/04	←	+PR 1LF / 1LT	2	11.8116-0143.1 390513	ATE
1.9 TDI	74 - 85	05/01→12/04	←	+PR 1LA / 1LC	2	11.8116-0410.2 390589	ATE
1.9 TDI quattro	96	11/01→12/04					
2.0 FSI	110	07/02→12/04					
2.4	120 - 125	09/01→12/04					
2.5 TDI	114 - 120	08/01→12/04					
3.0	160	04/01→12/04					
3.0 quattro	160	04/01→12/04					
S4 quattro	253	03/03→12/04	←	8H-7-900461→; +PR 1LJ	2	11.8116-0006.2 390601	ATE
			←	→ 8H-7-900460; +PR 1LJ	2	11.8116-0410.2 390589	ATE
Führungshülzensatz, Bremssattel							
1.6	75	11/00→12/04	←	12/00→; +PR 1LB / 1LE		11.0101-5409.2 260035	ATE
1.8 T	110	11/00→07/02	←	12/00→; +PR 1LF / 1LT		11.0101-5409.2 260035	ATE
1.8 T quattro	110	11/00→07/02	←				
1.9 TDI	96	11/00→12/04	←	12/00→; +PR 1LA / 1LC		11.0101-5409.2 260035	ATE
2.0	96	11/00→12/04					
2.5 TDI quattro	132	11/00→12/04					
3.0	162	11/00→12/04					
3.0 quattro	162	11/00→12/04					
1.8 T	120 - 140	07/01→12/04	←	+PR 1LB / 1LE		11.0101-5409.2 260035	ATE
1.8 T quattro	120 - 140	07/01→12/04	←	+PR 1LF / 1LT		11.0101-5409.2 260035	ATE
1.9 TDI	74 - 85	05/01→12/04	←	+PR 1LA / 1LC		11.0101-5409.2 260035	ATE
1.9 TDI quattro	96	11/01→12/04					
2.0 FSI	110	07/02→12/04					
2.4	120 - 125	09/01→12/04					
2.5 TDI	114 - 120	08/01→12/04					
3.0	160	04/01→12/04					
→							

AUDI - A4 B6 (8E2) 11/00→12/05

Führungshülzensatz, Bremsattel

3.0 quattro	160	04/01→12/04	←	+PR 1LB / 1LE	2	11.0101-5409.2	260035	ATE
			←	+PR 1LF / 1LT	2	11.0101-5409.2	260035	ATE
			←	+PR 1LA / 1LC	2	11.0101-5409.2	260035	ATE
S4 quattro	253	03/03→12/04	←	→ 8H-7-900460; +PR 1LJ	2	11.0101-5409.2	260035	ATE
			←	8H-7-900461→; +PR 1LJ	2	11.0101-5409.2	260035	ATE

Führungsbolzen, Bremsattel

1.6	75	11/00→12/04		12/00→; +PR 1LB / 1LE	2	11.8171-0008.1	990049	ATE
1.8 T	110	11/00→07/02		12/00→; +PR 1LF / 1LT	2	11.8171-0008.1	990049	ATE
1.8 T quattro	110	11/00→07/02						
1.9 TDI	96	11/00→12/04		12/00→; +PR 1LA / 1LC	2	11.8171-0008.1	990049	ATE
2.0	96	11/00→12/04						
2.5 TDI quattro	132	11/00→12/04						
3.0	162	11/00→12/04						
3.0 quattro	162	11/00→12/04						
1.8 T	120 - 140	07/01→12/04		+PR 1LB / 1LE	2	11.8171-0008.1	990049	ATE
				+PR 1LF / 1LT	2	11.8171-0008.1	990049	ATE
1.8 T quattro	120 - 140	07/01→12/04		+PR 1LA / 1LC	2	11.8171-0008.1	990049	ATE
1.9 TDI	74 - 85	05/01→12/04						
1.9 TDI quattro	96	11/01→12/04						
2.0 FSI	110	07/02→12/04						
2.4	120 - 125	09/01→12/04						
2.5 TDI	114 - 120	08/01→12/04						
3.0	160	04/01→12/04						
3.0 quattro	160	04/01→12/04						
S4 quattro	253	03/03→12/04		→ 8H-7-900460; +PR 1LJ	2	11.8171-0008.1	990049	ATE
				8H-7-900461→; +PR 1LJ	2	11.8171-0008.1	990049	ATE







Bremsschlauch







1.6	75	11/00→12/04	←	12/00→	2	24.5237-0308.3	331435	L= 308
1.8 T	110	11/00→07/02						
1.8 T quattro	110	11/00→07/02	→	12/00→	2	24.5138-0263.3	330885	L= 263
1.9 TDI	96	11/00→12/04						
2.0	96	11/00→12/04						
2.5 TDI quattro	132	11/00→12/04						
3.0	162	11/00→12/04						
3.0 quattro	162	11/00→12/04						
1.8 T	120 - 140	07/01→12/04	←		2	24.5237-0308.3	331435	L= 308
			→		2	24.5138-0263.3	330885	L= 263
1.8 T quattro	120 - 140	07/01→12/04						
1.9 TDI	74 - 85	05/01→12/04						
1.9 TDI quattro	96	11/01→12/04						
2.0 FSI	110	07/02→12/04						
2.4	120 - 125	09/01→12/04						
2.5 TDI	114 - 120	08/01→12/04						
3.0	160	04/01→12/04						
3.0 quattro	160	04/01→12/04						
S4 quattro	253	03/03→12/04						































AUDI - A4 B6 Avant (8E5) 02/00→12/05

Bremssattel

1.6	75	09/01→12/04	←	+PR 1LF / 1LT; ☐	2	11.9571-9835.2	220427	ATE - Halter
1.8 T	110 - 140	09/01→12/04	←	+PR 1LF / 1LT; ☐	2	11.9571-9836.2	220428	ATE - Halter
1.8 T quattro	110 - 140	09/01→12/04	←	+PR 1LZ; → 8E-7-300000; ☐	2	24.3541-1763.5	240231	TRW - Halter
			←	8E-8-000001→; +PR 1LZ; ☐	2	24.3541-1763.5	240231	TRW - Halter
1.9 TDI	96	11/01→12/04	←	8E-8-000001→; +PR 1LZ; ☐	2	24.3541-1764.5	240232	TRW - Halter
1.9 TDI quattro	96	09/01→12/04	←	+PR 1LZ; → 8E-7-300000; ☐	2	24.3541-1764.5	240232	TRW - Halter
2.0	110	07/02→12/04	←	+PR 1LB / 1LE; ☐	2	24.3571-8521.5	240495	ATE - Halter
2.4	120 - 125	09/01→12/04	←	+PR 1LB / 1LE; ☐	2	24.3571-8522.5	240496	ATE - Halter
			←	+PR 1LA / 1LC; ☐	2	24.3606-9953.5	241125	ATE - Halter
2.5 TDI	114 - 120	09/01→12/04	←	+PR 1LA / 1LC; ☐	2	24.3606-9954.5	241126	ATE - Halter
2.5 TDI quattro	132	09/01→12/04	←	→ 8E-7-300000; +PR 1KD / 1KP; ☐	2	24.3384-1735.5	240822	TRW - Halter
3.0	160 - 162	04/01→12/04	→	→ 8E-7-300000; +PR 1KD / 1KP; ☐	2	24.3384-1736.5	240823	TRW - Halter
			→					

	kW			 	! #		
AUDI - A4 B6 Avant (8E5) 02/00→12/05							
Bremssattel							
1.6 1.8 T	75 110 - 140	09/01→12/04 09/01→12/04	➡	8E-5-400001→; +PR 1KW; ☐		24.3414-1713.5 240914	TRW - Halter
1.8 T quattro	110 - 140	09/01→12/04	➡	8E-5-400001→; +PR 1KW; ☐		24.3414-1714.5 240915	TRW - Halter
1.9 TDI	74 - 96	09/01→12/04					
1.9 TDI quattro	96	11/01→12/04					
2.0	96	09/01→12/04					
2.0 FSI	110	07/02→12/04					
2.4	120 - 125	09/01→12/04					
2.5 TDI	114 - 120	09/01→12/04					
2.5 TDI quattro	132	09/01→12/04					
3.0	160 - 162	04/01→12/04					
3.0 quattro	160 - 162	04/01→12/04					
S4 quattro	253	03/03→12/04	⬅	→ 8H-7-900460; +PR 1LJ; ☐		24.3606-9961.5 240970	ATE - Halter
			⬅	8H-7-900461→; +PR 1LJ; ☐		24.3606-9961.5 240970	ATE - Halter
			⬅	→ 8H-7-900460; +PR 1LJ; ☐		24.3606-9962.5 240971	ATE - Halter
			⬅	8H-7-900461→; +PR 1LJ; ☐		24.3606-9962.5 240971	ATE - Halter
Halter, Bremssattel							
1.6 1.8 T	75 110 - 140	09/01→12/04 09/01→12/04	⬅	+PR 1LB / 1LE		11.0230-0560.1 260125	ATE
1.8 T quattro	110 - 140	09/01→12/04	⬅	+PR 1LF / 1LT		11.0230-0569.1 260126	ATE
1.9 TDI	74 - 96	09/01→12/04	⬅	+PR 1LA / 1LC		11.0230-0807.1 260134	ATE
1.9 TDI quattro	96	11/01→12/04					
2.0	96	09/01→12/04					
2.0 FSI	110	07/02→12/04					
2.4	120 - 125	09/01→12/04					
2.5 TDI	114 - 120	09/01→12/04					
2.5 TDI quattro	132	09/01→12/04					
3.0	160 - 162	04/01→12/04					
3.0 quattro	160 - 162	04/01→12/04					
S4 quattro	253	03/03→12/04	⬅	→ 8H-7-900460; +PR 1LJ		11.0230-0663.1 260131	ATE
Feder, Bremssattel							
1.6 1.8 T	75 110 - 140	09/01→12/04 09/01→12/04	⬅	+PR 1LB / 1LE	2	11.8116-0143.1 390513	ATE
1.8 T quattro	110 - 140	09/01→12/04	⬅	+PR 1LF / 1LT	2	11.8116-0143.1 390513	ATE
1.9 TDI	74 - 96	09/01→12/04	⬅	+PR 1LA / 1LC	2	11.8116-0410.2 390589	ATE
1.9 TDI quattro	96	11/01→12/04					
2.0	96	09/01→12/04					
2.0 FSI	110	07/02→12/04					
2.4	120 - 125	09/01→12/04					
2.5 TDI	114 - 120	09/01→12/04					
2.5 TDI quattro	132	09/01→12/04					
3.0	160 - 162	04/01→12/04					
3.0 quattro	160 - 162	04/01→12/04					
S4 quattro	253	03/03→12/04	⬅	8H-7-900461→; +PR 1LJ	2	11.8116-0006.2 390601	ATE
			⬅	→ 8H-7-900460; +PR 1LJ	2	11.8116-0410.2 390589	ATE
Führungshülsensatz, Bremssattel							
1.6 1.8 T	75 110 - 140	09/01→12/04 09/01→12/04	⬅	+PR 1LB / 1LE		11.0101-5409.2 260035	ATE
1.8 T quattro	110 - 140	09/01→12/04	⬅	+PR 1LF / 1LT		11.0101-5409.2 260035	ATE
1.9 TDI	74 - 96	09/01→12/04	⬅	+PR 1LA / 1LC		11.0101-5409.2 260035	ATE
1.9 TDI quattro →	96	11/01→12/04					

	kw			 	! #		
AUDI - A4 B6 Avant (8E5) 02/00→12/05							
Führungshülzensatz, Bremsattel							
2.0	96	09/01→12/04	←	+PR 1LB / 1LE		11.0101-5409.2 260035	ATE
2.0 FSI	110	07/02→12/04					
2.4	120	09/01→12/04	←	+PR 1LF / 1LT		11.0101-5409.2 260035	ATE
	125						
2.5 TDI	114	09/01→12/04	←	+PR 1LA / 1LC		11.0101-5409.2 260035	ATE
	120						
2.5 TDI quattro	132	09/01→12/04					
3.0	160	04/01→12/04					
	162						
3.0 quattro	160	04/01→12/04					
	162						
S4 quattro	253	03/03→12/04	←	→ 8H-7-900460; +PR 1LJ		11.0101-5409.2 260035	ATE
			←	8H-7-900461→; +PR 1LJ		11.0101-5409.2 260035	ATE
Führungsbolzen, Bremsattel							
1.6	75	09/01→12/04		+PR 1LF / 1LT	2	11.8171-0008.1 990049	ATE
1.8 T	110	09/01→12/04		+PR 1LA / 1LC	2	11.8171-0008.1 990049	ATE
	140						
1.8 T quattro	110	09/01→12/04		+PR 1LB / 1LE	2	11.8171-0008.1 990049	ATE
	140						
1.9 TDI	74	09/01→12/04					
	96						
1.9 TDI quattro	96	11/01→12/04					
2.0	96	09/01→12/04					
2.0 FSI	110	07/02→12/04					
2.4	120	09/01→12/04					
	125						
2.5 TDI	114	09/01→12/04					
	120						
2.5 TDI quattro	132	09/01→12/04					
3.0	160	04/01→12/04					
	162						
3.0 quattro	160	04/01→12/04					
	162						
S4 quattro	253	03/03→12/04		→ 8H-7-900460; +PR 1LJ	2	11.8171-0008.1 990049	ATE
				8H-7-900461→; +PR 1LJ	2	11.8171-0008.1 990049	ATE
Bremsschlauch							
1.6	75	09/01→12/04	←		2	24.5237-0308.3 331435	L= 308
1.8 T	110	09/01→12/04	→		2	24.5138-0263.3 330885	L= 263
	140						
1.8 T quattro	110	09/01→12/04					
	140						
1.9 TDI	74	09/01→12/04					
	96						
1.9 TDI quattro	96	11/01→12/04					
2.0	96	09/01→12/04					
2.0 FSI	110	07/02→12/04					
2.4	120	09/01→12/04					
	125						
2.5 TDI	114	09/01→12/04					
	120						
2.5 TDI quattro	132	09/01→12/04					
3.0	160	04/01→12/04					
	162						
3.0 quattro	160	04/01→12/04					
	162						
S4 quattro	253	03/03→12/04					
AUDI - A4 B6 Cabriolet (8H7) 01/02→12/09							
Bremssattel							
1.8 T	120	07/02→12/05	←	+PR 1LF / 1LT; ☐		11.9571-9835.2 220427	ATE - Halter
	125						
1.8 T quattro	120	05/03→12/05	←	+PR 1LF / 1LT; ☐		11.9571-9836.2 220428	ATE - Halter
2.0	96	09/04→12/05	←	+PR 1LB / 1LE; ☐		24.3571-8521.5 240495	ATE - Halter
			←	+PR 1LB / 1LE; ☐		24.3571-8522.5 240496	ATE - Halter
			←	+PR 1LA; ☐		24.3606-9957.5 240968	ATE - Halter
			←	+PR 1LA; ☐		24.3606-9958.5 240969	ATE - Halter
			→	+PR 1KD / 1KP; ☐		24.3384-1735.5 240822	TRW - Halter
			→	+PR 1KD / 1KP; ☐		24.3384-1736.5 240823	TRW - Halter
			→	8E-5-400001→; +PR 1KW; ☐		24.3414-1713.5 240914	TRW - Halter
			→	8E-5-400001→; +PR 1KW; ☐		24.3414-1714.5 240915	TRW - Halter
2.4	120	04/02→12/05	←	+PR 1LF / 1LT; ☐		11.9571-9835.2 220427	ATE - Halter
	125						
2.5 TDI	120	08/02→12/05	←	+PR 1LF / 1LT; ☐		11.9571-9836.2 220428	ATE - Halter
→							

	kw					! #				
AUDI - A4 B6 Cabriolet (8H7) 01/02→12/09										
Bremssattel										
3.0 3.0 quattro	162	04/02→12/05	←	+PR 1LB / 1LE; 			24.3571-8521.5	240495	ATE - Halter	
		05/03→12/05	←	+PR 1LB / 1LE; 			24.3571-8522.5	240496	ATE - Halter	
			←	+PR 1LA; 			24.3606-9957.5	240968	ATE - Halter	
			←	+PR 1LA; 			24.3606-9958.5	240969	ATE - Halter	
			→				24.3384-1735.5	240822	TRW - Halter	
			→				24.3384-1736.5	240823	TRW - Halter	
			→	8E-5-400001→; +PR 1KW; 			24.3414-1713.5	240914	TRW - Halter	
			→	8E-5-400001→; +PR 1KW; 			24.3414-1714.5	240915	TRW - Halter	
3.0	160	04/02→12/05	←	+PR 1LF / 1LT; 			11.9571-9835.2	220427	ATE - Halter	
			←	+PR 1LF / 1LT; 			11.9571-9836.2	220428	ATE - Halter	
			←	+PR 1LZ; → 8E-7-300000; 			24.3541-1763.5	240231	TRW - Halter	
			←	8E-8-000001→; +PR 1LZ; 			24.3541-1763.5	240231	TRW - Halter	
			←	8E-8-000001→; +PR 1LZ; 			24.3541-1764.5	240232	TRW - Halter	
			←	+PR 1LZ; → 8E-7-300000; 			24.3541-1764.5	240232	TRW - Halter	
			←	+PR 1LB / 1LE; 			24.3571-8521.5	240495	ATE - Halter	
			←	+PR 1LB / 1LE; 			24.3571-8522.5	240496	ATE - Halter	
			←	+PR 1LA / 1LC; 			24.3606-9953.5	241125	ATE - Halter	
			←	+PR 1LA / 1LC; 			24.3606-9954.5	241126	ATE - Halter	
			→	→ 8E-7-300000; +PR 1KD / 1KP; 			24.3384-1735.5	240822	TRW - Halter	
			→	→ 8E-7-300000; +PR 1KD / 1KP; 			24.3384-1736.5	240823	TRW - Halter	
			→	8E-5-400001→; +PR 1KW; 			24.3414-1713.5	240914	TRW - Halter	
			→	8E-5-400001→; +PR 1KW; 			24.3414-1714.5	240915	TRW - Halter	
S4 quattro	253	03/04→12/05	←				24.3606-9961.5	240970	ATE - Halter	
			←				24.3606-9962.5	240971	ATE - Halter	
Halter, Bremssattel										
1.8 T 1.8 T quattro 2.0 2.4	120 - 125 120 96	07/02→12/05	←	+PR 1LB / 1LE			11.0230-0560.1	260125	ATE	
		05/03→12/05	←	+PR 1LF / 1LT			11.0230-0569.1	260126	ATE	
		09/04→12/05	←	+PR 1LA			11.0230-0807.1	260134	ATE	
		04/02→12/05								
		08/02→12/05								
2.5 TDI 3.0 3.0 quattro	120 162 162	04/02→12/05	←	+PR 1LB / 1LE			11.0230-0560.1	260125	ATE	
			←	+PR 1LF / 1LT			11.0230-0569.1	260126	ATE	
			←	+PR 1LA / 1LC			11.0230-0807.1	260134	ATE	
S4 quattro	253	03/04→12/05	←			11.0230-0663.1	260131	ATE		
Feder, Bremssattel										
1.8 T 1.8 T quattro 2.0 2.4	120 - 125 120 96	07/02→12/05	←	+PR 1LF / 1LT	2		11.8116-0143.1	390513	ATE	
		05/03→12/05	←	+PR 1LB / 1LE	2		11.8116-0143.1	390513	ATE	
		09/04→12/05	←	+PR 1LA	2		11.8116-0410.2	390589	ATE	
		04/02→12/05								
		08/02→12/05								
2.5 TDI 3.0 3.0 quattro	120 162 162	04/02→12/05	←	+PR 1LF / 1LT	2		11.8116-0143.1	390513	ATE	
			←	+PR 1LB / 1LE	2		11.8116-0143.1	390513	ATE	
			←	+PR 1LA / 1LC	2		11.8116-0410.2	390589	ATE	
S4 quattro	253	03/04→12/05			2	11.8116-0006.2	390601	ATE		
			←		2	11.8116-0410.2	390589	ATE		
Führungshülzensatz, Bremssattel										
1.8 T 1.8 T quattro 2.0 2.4 →	120 - 125 120 96 120 -	07/02→12/05	←	+PR 1LA			11.0101-5409.2	260035	ATE	
		05/03→12/05	←	+PR 1LF / 1LT			11.0101-5409.2	260035	ATE	
		09/04→12/05	←	+PR 1LB / 1LE			11.0101-5409.2	260035	ATE	
		04/02→12/05								

AUDI - A4 B6 Cabriolet (8H7) 01/02→12/09

Führungshülzensatz, Bremsattel

2.5 TDI 3.0 3.0 quattro	120	08/02→12/05	←	+PR 1LA		11.0101-5409.2	260035	ATE
	162	04/02→12/05	←	+PR 1LF / 1LT		11.0101-5409.2	260035	ATE
	162	05/03→12/05	←	+PR 1LB / 1LE		11.0101-5409.2	260035	ATE
3.0	160	04/02→12/05	←	+PR 1LF / 1LT		11.0101-5409.2	260035	ATE
			←	+PR 1LB / 1LE		11.0101-5409.2	260035	ATE
			←	+PR 1LA / 1LC		11.0101-5409.2	260035	ATE
S4 quattro	253	03/04→12/05	←			11.0101-5409.2	260035	ATE

Führungsbolzen, Bremsattel

1.8 T	120 -	07/02→12/05		+PR 1LB / 1LE	2	11.8171-0008.1	990049	ATE
	125			+PR 1LA	2			
1.8 T quattro	120	05/03→12/05						
2.0	96	09/04→12/05		+PR 1LF / 1LT	2	11.8171-0008.1	990049	ATE
2.4	120 -	04/02→12/05						
	125							
2.5 TDI	120	08/02→12/05						
3.0	162	04/02→12/05						
3.0 quattro	162	05/03→12/05						
3.0	160	04/02→12/05		+PR 1LB / 1LE	2	11.8171-0008.1	990049	ATE
				+PR 1LF / 1LT	2			
				+PR 1LA / 1LC	2			
S4 quattro	253	03/04→12/05			2	11.8171-0008.1	990049	ATE































Bremsschlauch







1.8 T	120 -	07/02→12/05	←		2	24.5237-0308.3	331435	L= 308
	125				2			
1.8 T quattro	120	05/03→12/05	→			24.5138-0263.3	330885	L= 263
2.0	96	09/04→12/05						
2.4	120 -	04/02→12/05						
	125							
2.5 TDI	120	08/02→12/05						
3.0	160 -	04/02→12/05						
	162							
3.0 quattro	162	05/03→12/05						
S4 quattro	253	03/04→12/05			2	11.8171-0008.1	990049	ATE

AUDI - A4 B7 (8EC) 11/04→06/08

Bremsattel

1.6	75	11/04→06/08	←	+PR 1LF / 1LT; ☐		11.9571-9835.2	220427	ATE - Halter
1.8 T	120	11/04→06/08	←	+PR 1LF / 1LT; ☐		11.9571-9836.2	220428	ATE - Halter
1.8 T quattro	120	11/04→06/08	←	+PR 1LF / 1LT; ☐		11.9571-9836.2	220428	ATE - Halter
1.9 TDI	85	11/04→06/08	←	+PR 1LZ; → 8E-7-300000; ☐		24.3541-1763.5	240231	TRW - Halter
2.0	96	11/04→06/08	←	8E-8-000001→; +PR 1LZ; ☐		24.3541-1763.5	240231	TRW - Halter
2.0 TDI	89 -	11/04→06/08	←	8E-8-000001→; +PR 1LZ; ☐		24.3541-1764.5	240232	TRW - Halter
	103		←	8E-8-000001→; +PR 1LZ; ☐		24.3541-1764.5	240232	TRW - Halter
2.0 TDI 16V	103	11/04→06/08	←	+PR 1LZ; → 8E-7-300000; ☐		24.3541-1764.5	240232	TRW - Halter
2.0 TFSI	125 -	11/04→06/08	←	+PR 1LB / 1LE; ☐		24.3571-8521.5	240495	ATE - Halter
	162		←	+PR 1LB / 1LE; ☐		24.3571-8521.5	240495	ATE - Halter
2.0 TFSI quattro	147 -	11/04→06/08	←	+PR 1LA / 1LC; ☐		24.3606-9953.5	241125	ATE - Halter
	162		←	+PR 1LA / 1LC; ☐		24.3606-9954.5	241126	ATE - Halter
2.5 TDI	120	11/04→05/06	←	+PR 1LA / 1LC; ☐		24.3606-9953.5	241125	ATE - Halter
3.0	160	11/04→05/06	←	+PR 1LA / 1LC; ☐		24.3606-9953.5	241125	ATE - Halter
3.0 quattro	160	11/04→07/06	←	+PR 1LA / 1LC; ☐		24.3606-9954.5	241126	ATE - Halter
3.0 TDI quattro	150	11/04→06/08	←	+PR 1LA / 1LC; ☐		24.3606-9954.5	241126	ATE - Halter
3.2 FSI	188	01/05→06/08	→	→ 8E-7-300000; +PR 1KD / 1KP; ☐		24.3384-1735.5	240822	TRW - Halter
3.2 FSI quattro	188	01/05→06/08	→	→ 8E-7-300000; +PR 1KD / 1KP; ☐		24.3384-1736.5	240823	TRW - Halter
			→	8E-5-400001→; +PR 1KW; ☐		24.3414-1713.5	240914	TRW - Halter
			→	8E-5-400001→; +PR 1KW; ☐		24.3414-1714.5	240915	TRW - Halter
2.0 TDI	93	11/05→11/06	←	06/06→; +PR 1LF / 1LT; ☐		11.9571-9835.2	220427	ATE - Halter
			←	06/06→; +PR 1LF / 1LT; ☐		11.9571-9836.2	220428	ATE - Halter
			←	8E-8-000001→; +PR 1LZ; ☐		24.3541-1763.5	240231	TRW - Halter
			←	06/06→; → 8E-7-300000; +PR 1LZ; ☐		24.3541-1763.5	240231	TRW - Halter
			←	06/06→; → 8E-7-300000; +PR 1LZ; ☐		24.3541-1764.5	240232	TRW - Halter
			←	8E-8-000001→; +PR 1LZ; ☐		24.3541-1764.5	240232	TRW - Halter
			←	06/06→; +PR 1LB / 1LE; ☐		24.3571-8521.5	240495	ATE - Halter
			←	06/06→; +PR 1LB / 1LE; ☐		24.3571-8522.5	240496	ATE - Halter
			←	06/06→; +PR 1LA / 1LC; ☐		24.3606-9953.5	241125	ATE - Halter
←	06/06→; +PR 1LA / 1LC; ☐		24.3606-9954.5	241126	ATE - Halter			

	kw			 	! #			
AUDI - A4 B7 (8EC) 11/04→06/08								
 Bremssattel								
2.0 TDI	93	11/05→11/06	➔	06/06→; → 8E-7-300000; +PR 1KD / 1KP; 		24.3384-1735.5	240822	TRW - Halter
			➔	06/06→; → 8E-7-300000; +PR 1KD / 1KP; 		24.3384-1736.5	240823	TRW - Halter
			➔	06/06→; +PR 1KW; 		24.3414-1713.5	240914	TRW - Halter
			➔	06/06→; +PR 1KW; 		24.3414-1714.5	240915	TRW - Halter
2.0 TDI	120 - 125	06/06→06/08	←	+PR 1LF / 1LT; 		11.9571-9835.2	220427	ATE - Halter
2.0 TDI quattro	103 - 125	01/06→06/08	←	+PR 1LF / 1LT; 		11.9571-9836.2	220428	ATE - Halter
2.7 TDI	120 - 132	11/05→06/08	←	8E-8-000001→; +PR 1LZ; 		24.3541-1763.5	240231	TRW - Halter
3.0 TDI quattro	171	01/06→06/08	←	+PR 1LZ; → 8E-7-300000; 		24.3541-1763.5	240231	TRW - Halter
			←	+PR 1LZ; → 8E-7-300000; 		24.3541-1764.5	240232	TRW - Halter
			←	8E-8-000001→; +PR 1LZ; 		24.3541-1764.5	240232	TRW - Halter
			←	+PR 1LB / 1LE; 		24.3571-8521.5	240495	ATE - Halter
			←	+PR 1LB / 1LE; 		24.3571-8522.5	240496	ATE - Halter
			←	+PR 1LA / 1LC; 		24.3606-9953.5	241125	ATE - Halter
			←	+PR 1LA / 1LC; 		24.3606-9954.5	241126	ATE - Halter
			➔	→ 8E-7-300000; +PR 1KD / 1KP; 		24.3384-1735.5	240822	TRW - Halter
			➔	→ 8E-7-300000; +PR 1KD / 1KP; 		24.3384-1736.5	240823	TRW - Halter
			➔	+PR 1KW; 		24.3414-1713.5	240914	TRW - Halter
➔	+PR 1KW; 		24.3414-1714.5	240915	TRW - Halter			
S4 quattro	253	11/04→06/08	←	→ 8H-7-900460; +PR 1LJ; 		24.3606-9961.5	240970	ATE - Halter
			←	8H-7-900461→; +PR 1LJ; 		24.3606-9961.5	240970	ATE - Halter
			←	→ 8H-7-900460; +PR 1LJ; 		24.3606-9962.5	240971	ATE - Halter
			←	8H-7-900461→; +PR 1LJ; 		24.3606-9962.5	240971	ATE - Halter
Halter, Bremssattel								
1.6	75	11/04→06/08	←	+PR 1LB / 1LE		11.0230-0560.1	260125	ATE
1.8 T	120	11/04→06/08	←	+PR 1LF / 1LT		11.0230-0569.1	260126	ATE
1.8 T quattro	120	11/04→06/08	←	+PR 1LA / 1LC		11.0230-0807.1	260134	ATE
1.9 TDI	85	11/04→06/08	←	+PR 1LA / 1LC		11.0230-0807.1	260134	ATE
2.0	96	11/04→06/08	←	+PR 1LA / 1LC		11.0230-0807.1	260134	ATE
2.0 TDI	89 - 125	11/04→06/08	←	+PR 1LA / 1LC		11.0230-0807.1	260134	ATE
2.0 TDI 16V	103	11/04→06/08	←	+PR 1LA / 1LC		11.0230-0807.1	260134	ATE
2.0 TDI quattro	103 - 125	01/06→06/08	←	+PR 1LA / 1LC		11.0230-0807.1	260134	ATE
2.0 TFSI	125 - 162	11/04→06/08	←	+PR 1LA / 1LC		11.0230-0807.1	260134	ATE
2.0 TFSI quattro	147 - 162	11/04→06/08	←	+PR 1LA / 1LC		11.0230-0807.1	260134	ATE
2.5 TDI	120	11/04→05/06	←	+PR 1LA / 1LC		11.0230-0807.1	260134	ATE
2.7 TDI	120 - 132	11/05→06/08	←	+PR 1LA / 1LC		11.0230-0807.1	260134	ATE
3.0	160	11/04→05/06	←	+PR 1LA / 1LC		11.0230-0807.1	260134	ATE
3.0 quattro	160	11/04→07/06	←	+PR 1LA / 1LC		11.0230-0807.1	260134	ATE
3.0 TDI quattro	150 - 171	11/04→06/08	←	+PR 1LA / 1LC		11.0230-0807.1	260134	ATE
3.2 FSI	188	01/05→06/08	←	+PR 1LA / 1LC		11.0230-0807.1	260134	ATE
3.2 FSI quattro	188	01/05→06/08	←	+PR 1LA / 1LC		11.0230-0807.1	260134	ATE
2.0 TDI	93	11/05→11/06	←	06/06→; +PR 1LB / 1LE		11.0230-0560.1	260125	ATE
			←	06/06→; +PR 1LF / 1LT		11.0230-0569.1	260126	ATE
			←	06/06→; +PR 1LA / 1LC		11.0230-0807.1	260134	ATE
S4 quattro	253	11/04→06/08	←	→ 8H-7-900460; +PR 1LJ		11.0230-0663.1	260131	ATE
Feder, Bremssattel								
1.6	75	11/04→06/08	←	+PR 1LB / 1LE	2	11.8116-0143.1	390513	ATE
1.8 T	120	11/04→06/08	←	+PR 1LF / 1LT	2	11.8116-0143.1	390513	ATE
1.8 T quattro	120	11/04→06/08	←	+PR 1LA / 1LC	2	11.8116-0410.2	390589	ATE
1.9 TDI	85	11/04→06/08	←	+PR 1LA / 1LC	2	11.8116-0410.2	390589	ATE
2.0	96	11/04→06/08	←	+PR 1LA / 1LC	2	11.8116-0410.2	390589	ATE
2.0 TDI	89 - 125	11/04→06/08	←	+PR 1LA / 1LC	2	11.8116-0410.2	390589	ATE
2.0 TDI 16V	103	11/04→06/08	←	+PR 1LA / 1LC	2	11.8116-0410.2	390589	ATE
2.0 TDI quattro	103 - 125	01/06→06/08	←	+PR 1LA / 1LC	2	11.8116-0410.2	390589	ATE
2.0 TFSI	125 - 162	11/04→06/08	←	+PR 1LA / 1LC	2	11.8116-0410.2	390589	ATE
→								

	kw			 	! #		
AUDI - A4 B7 (8EC) 11/04→06/08							
Feder, Bremssattel							
2.0 TFSI quattro	147 - 162	11/04→06/08	←	+PR 1LB / 1LE	2	11.8116-0143.1 390513	ATE
2.5 TDI	120	11/04→05/06	←	+PR 1LF / 1LT	2	11.8116-0143.1 390513	ATE
2.7 TDI	120 - 132	11/05→06/08	←	+PR 1LA / 1LC	2	11.8116-0410.2 390589	ATE
3.0	160	11/04→05/06					
3.0 quattro	160	11/04→07/06					
3.0 TDI quattro	150 - 171	11/04→06/08					
3.2 FSI	188	01/05→06/08					
3.2 FSI quattro	188	01/05→06/08					
2.0 TDI	93	11/05→11/06	←	06/06→; +PR 1LB / 1LE	2	11.8116-0143.1 390513	ATE
			←	06/06→; +PR 1LF / 1LT	2	11.8116-0143.1 390513	ATE
			←	06/06→; +PR 1LA / 1LC	2	11.8116-0410.2 390589	ATE
S4 quattro	253	11/04→06/08	←	8H-7-900461→; +PR 1LJ	2	11.8116-0006.2 390601	ATE
			←	→ 8H-7-900460; +PR 1LJ	2	11.8116-0410.2 390589	ATE
Führungshülzensatz, Bremssattel							
1.6	75	11/04→06/08	←	+PR 1LB / 1LE		11.0101-5409.2 260035	ATE
1.8 T	120	11/04→06/08	←	+PR 1LF / 1LT		11.0101-5409.2 260035	ATE
1.8 T quattro	120	11/04→06/08	←	+PR 1LA / 1LC		11.0101-5409.2 260035	ATE
1.9 TDI	85	11/04→06/08	←	+PR 1LA / 1LC		11.0101-5409.2 260035	ATE
2.0	96	11/04→06/08					
2.0 TDI	89 - 125	11/04→06/08					
2.0 TDI 16V	103	11/04→06/08					
2.0 TDI quattro	103 - 125	01/06→06/08					
2.0 TFSI	125 - 162	11/04→06/08					
2.0 TFSI quattro	147 - 162	11/04→06/08					
2.5 TDI	120	11/04→05/06					
2.7 TDI	120 - 132	11/05→06/08					
3.0	160	11/04→05/06					
3.0 quattro	160	11/04→07/06					
3.0 TDI quattro	150 - 171	11/04→06/08					
3.2 FSI	188	01/05→06/08					
3.2 FSI quattro	188	01/05→06/08					
2.0 TDI	93	11/05→11/06	←	06/06→; +PR 1LF / 1LT		11.0101-5409.2 260035	ATE
			←	06/06→; +PR 1LA / 1LC		11.0101-5409.2 260035	ATE
			←	06/06→; +PR 1LB / 1LE		11.0101-5409.2 260035	ATE
S4 quattro	253	11/04→06/08	←	→ 8H-7-900460; +PR 1LJ		11.0101-5409.2 260035	ATE
			←	8H-7-900461→; +PR 1LJ		11.0101-5409.2 260035	ATE
Führungsbolzen, Bremssattel							
1.6	75	11/04→06/08		+PR 1LB / 1LE	2	11.8171-0008.1 990049	ATE
1.8 T	120	11/04→06/08		+PR 1LF / 1LT	2	11.8171-0008.1 990049	ATE
1.8 T quattro	120	11/04→06/08		+PR 1LA / 1LC	2	11.8171-0008.1 990049	ATE
1.9 TDI	85	11/04→06/08		+PR 1LA / 1LC	2	11.8171-0008.1 990049	ATE
2.0	96	11/04→06/08					
2.0 TDI	89 - 125	11/04→06/08					
2.0 TDI 16V	103	11/04→06/08					
2.0 TDI quattro	103 - 125	01/06→06/08					
2.0 TFSI	125 - 162	11/04→06/08					
2.0 TFSI quattro	147 - 162	11/04→06/08					
2.5 TDI	120	11/04→05/06					
2.7 TDI	120 - 132	11/05→06/08					
3.0	160	11/04→05/06					
3.0 quattro	160	11/04→07/06					
3.0 TDI quattro	150 - 171	11/04→06/08					
3.2 FSI	188	01/05→06/08					
3.2 FSI quattro	188	01/05→06/08					
2.0 TDI	93	11/05→11/06		06/06→; +PR 1LF / 1LT	2	11.8171-0008.1 990049	ATE
				06/06→; +PR 1LA / 1LC	2	11.8171-0008.1 990049	ATE
				06/06→; +PR 1LB / 1LE	2	11.8171-0008.1 990049	ATE
S4 quattro	253	11/04→06/08		→ 8H-7-900460; +PR 1LJ	2	11.8171-0008.1 990049	ATE
→							

AUDI - A4 B7 (8EC) 11/04→06/08

























Führungsbolzen, Bremsattel







S4 quattro	253	11/04→06/08		8H-7-900461→; +PR 1LJ	2	11.8171-0008.1	990049	ATE
Bremsschlauch								
1.6	75	11/04→06/08	←		2	24.5237-0308.3	331435	L= 308
1.8 T	120	11/04→06/08						
1.8 T quattro	120	11/04→06/08	→		2	24.5138-0263.3	330885	L= 263
1.9 TDI	85	11/04→06/08						
2.0	96	11/04→06/08						
2.0 TDI	89 -	11/04→06/08						
	125							
2.0 TDI 16V	103	11/04→06/08						
2.0 TDI quattro	103 -	01/06→06/08						
	125							
2.0 TFSI	125 -	11/04→06/08						
	162							
2.0 TFSI quattro	147 -	11/04→06/08						
	162							
2.5 TDI	120	11/04→05/06						
2.7 TDI	120 -	11/05→06/08						
	132							
3.0	160	11/04→05/06						
3.0 quattro	160	11/04→07/06						
3.0 TDI quattro	150 -	11/04→06/08						
	171							
3.2 FSI	188	01/05→06/08						
3.2 FSI quattro	188	01/05→06/08						
S4 quattro	253	11/04→06/08						
2.0 TDI	93	11/05→11/06	←	06/06→	2	24.5237-0308.3	331435	L= 308
			→	06/06→	2	24.5138-0263.3	330885	L= 263
RS4 quattro	309	09/05→06/08	←	11/05→	2	83.6169-0418.3	330894	L= 422

AUDI - A4 B7 Avant (8ED) 11/04→06/08

Bremssattel

1.6	75	11/04→06/08	←	+PR 1LF / 1LT; ☐		11.9571-9835.2	220427	ATE - Halter
1.8 T	120	11/04→06/08	←	+PR 1LF / 1LT; ☐		11.9571-9836.2	220428	ATE - Halter
1.8 T quattro	120	11/04→06/08	←	+PR 1LF / 1LT; ☐		11.9571-9836.2	220428	ATE - Halter
1.9 TDI	85	11/04→06/08	←	→ 8E-7-300000; +PR 1LZ; ☐		24.3541-1763.5	240231	TRW - Halter
2.0	96	11/04→06/08	←	8E-8-000001→; +PR 1LZ; ☐		24.3541-1763.5	240231	TRW - Halter
2.0 TDI	89 -	11/04→06/08	←	8E-8-000001→; +PR 1LZ; ☐		24.3541-1764.5	240232	TRW - Halter
	103		←	8E-8-000001→; +PR 1LZ; ☐		24.3541-1764.5	240232	TRW - Halter
2.0 TDI 16V	103	11/04→06/08	←	8E-8-000001→; +PR 1LZ; ☐		24.3541-1764.5	240232	TRW - Halter
2.0 TFSI	125 -	11/04→06/08	←	→ 8E-7-300000; +PR 1LZ; ☐		24.3541-1764.5	240232	TRW - Halter
	162		←	+PR 1LB / 1LE; ☐		24.3571-8521.5	240495	ATE - Halter
2.0 TFSI quattro	147 -	11/04→06/08	←	+PR 1LB / 1LE; ☐		24.3571-8522.5	240496	ATE - Halter
	162		←	+PR 1LB / 1LE; ☐		24.3571-8522.5	240496	ATE - Halter
2.5 TDI	120	11/04→05/06	←	+PR 1LA / 1LC; ☐		24.3606-9953.5	241125	ATE - Halter
3.0	160	11/04→05/06	←	+PR 1LA / 1LC; ☐		24.3606-9953.5	241125	ATE - Halter
3.0 quattro	160	11/04→07/06	←	+PR 1LA / 1LC; ☐		24.3606-9954.5	241126	ATE - Halter
3.0 TDI quattro	150	11/04→06/08	←	+PR 1LA / 1LC; ☐		24.3606-9954.5	241126	ATE - Halter
3.2 FSI	188	01/05→06/08	→	→ 8E-7-300000; +PR 1KD / 1KP; ☐		24.3384-1735.5	240822	TRW - Halter
3.2 FSI quattro	188	01/05→06/08	→	→ 8E-7-300000; +PR 1KD / 1KP; ☐		24.3384-1736.5	240823	TRW - Halter
			→	8E-5-400001→; +PR 1KW; ☐		24.3414-1713.5	240914	TRW - Halter
			→	8E-5-400001→; +PR 1KW; ☐		24.3414-1714.5	240915	TRW - Halter
2.0 TDI	93	11/05→11/06	←	06/06→; +PR 1LF / 1LT; ☐		11.9571-9835.2	220427	ATE - Halter
			←	06/06→; +PR 1LF / 1LT; ☐		11.9571-9836.2	220428	ATE - Halter
			←	8E-8-000001→; +PR 1LZ; ☐		24.3541-1763.5	240231	TRW - Halter
			←	06/06→; → 8E-7-300000; +PR 1LZ; ☐		24.3541-1763.5	240231	TRW - Halter
			←	06/06→; → 8E-7-300000; +PR 1LZ; ☐		24.3541-1764.5	240232	TRW - Halter
			←	8E-8-000001→; +PR 1LZ; ☐		24.3541-1764.5	240232	TRW - Halter
			←	06/06→; +PR 1LB / 1LE; ☐		24.3571-8521.5	240495	ATE - Halter
			←	06/06→; +PR 1LB / 1LE; ☐		24.3571-8522.5	240496	ATE - Halter
			←	06/06→; +PR 1LA / 1LC; ☐		24.3606-9953.5	241125	ATE - Halter
			←	06/06→; +PR 1LA / 1LC; ☐		24.3606-9954.5	241126	ATE - Halter
			→	06/06→; → 8E-7-300000; +PR 1KD / 1KP; ☐		24.3384-1735.5	240822	TRW - Halter
			→	06/06→; → 8E-7-300000; +PR 1KD / 1KP; ☐		24.3384-1736.5	240823	TRW - Halter
			→	06/06→; +PR 1KW; ☐		24.3414-1713.5	240914	TRW - Halter
			→	06/06→; +PR 1KW; ☐		24.3414-1714.5	240915	TRW - Halter
→								

	kw			 	! #		
AUDI - A4 B7 Avant (8ED) 11/04→06/08							
Bremssattel							
2.0 TDI	120 - 125	06/06→06/08	←	+PR 1LF / 1LT; 		11.9571-9835.2 220427	ATE - Halter
2.0 TDI quattro	103 - 125	01/06→06/08	←	+PR 1LF / 1LT; 		11.9571-9836.2 220428	ATE - Halter
2.7 TDi	120	11/05→03/08	←	8E-8-000001→; +PR 1LZ; 		24.3541-1763.5 240231	TRW - Halter
2.7 TDI	132	01/06→06/08	←	→ 8E-7-300000; +PR 1LZ; 		24.3541-1763.5 240231	TRW - Halter
3.0 TDI quattro	171	01/06→06/08	←	→ 8E-7-300000; +PR 1LZ; 		24.3541-1764.5 240232	TRW - Halter
			←	8E-8-000001→; +PR 1LZ; 		24.3541-1764.5 240232	TRW - Halter
			←	+PR 1LB / 1LE; 		24.3571-8521.5 240495	ATE - Halter
			←	+PR 1LB / 1LE; 		24.3571-8522.5 240496	ATE - Halter
			←	+PR 1LA / 1LC; 		24.3606-9953.5 241125	ATE - Halter
			←	+PR 1LA / 1LC; 		24.3606-9954.5 241126	ATE - Halter
			→	→ 8E-7-300000; +PR 1KD / 1KP; 		24.3384-1735.5 240822	TRW - Halter
			→	→ 8E-7-300000; +PR 1KD / 1KP; 		24.3384-1736.5 240823	TRW - Halter
			→	+PR 1KW; 		24.3414-1713.5 240914	TRW - Halter
			→	+PR 1KW; 		24.3414-1714.5 240915	TRW - Halter
S4 quattro	253	11/04→06/08	←	→ 8H-7-900460; +PR 1LJ; 		24.3606-9961.5 240970	ATE - Halter
			←	8H-7-900461→; +PR 1LJ; 		24.3606-9961.5 240970	ATE - Halter
			←	→ 8H-7-900460; +PR 1LJ; 		24.3606-9962.5 240971	ATE - Halter
			←	8H-7-900461→; +PR 1LJ; 		24.3606-9962.5 240971	ATE - Halter
Halter, Bremssattel							
1.6	75	11/04→06/08	←	+PR 1LB / 1LE		11.0230-0560.1 260125	ATE
1.8 T	120	11/04→06/08	←	+PR 1LF / 1LT		11.0230-0569.1 260126	ATE
1.8 T quattro	120	11/04→06/08	←	+PR 1LF / 1LT		11.0230-0569.1 260126	ATE
1.9 TDI	85	11/04→06/08	←	+PR 1LA / 1LC		11.0230-0807.1 260134	ATE
2.0	96	11/04→06/08	←	+PR 1LA / 1LC		11.0230-0807.1 260134	ATE
2.0 TDI	89 - 125	11/04→06/08	←	+PR 1LA / 1LC		11.0230-0807.1 260134	ATE
2.0 TDI 16V	103	11/04→06/08	←	+PR 1LA / 1LC		11.0230-0807.1 260134	ATE
2.0 TDI quattro	103 - 125	01/06→06/08	←	+PR 1LA / 1LC		11.0230-0807.1 260134	ATE
2.0 TFSI	125 - 162	11/04→06/08	←	+PR 1LA / 1LC		11.0230-0807.1 260134	ATE
2.0 TFSI quattro	147 - 162	11/04→06/08	←	+PR 1LA / 1LC		11.0230-0807.1 260134	ATE
2.5 TDI	120	11/04→05/06	←	+PR 1LA / 1LC		11.0230-0807.1 260134	ATE
2.7 TDi	120	11/05→03/08	←	+PR 1LA / 1LC		11.0230-0807.1 260134	ATE
2.7 TDI	132	01/06→06/08	←	+PR 1LA / 1LC		11.0230-0807.1 260134	ATE
3.0	160	11/04→05/06	←	+PR 1LA / 1LC		11.0230-0807.1 260134	ATE
3.0 quattro	160	11/04→07/06	←	+PR 1LA / 1LC		11.0230-0807.1 260134	ATE
3.0 TDI quattro	150 - 171	11/04→06/08	←	+PR 1LA / 1LC		11.0230-0807.1 260134	ATE
3.2 FSI	188	01/05→06/08	←	+PR 1LA / 1LC		11.0230-0807.1 260134	ATE
3.2 FSI quattro	188	01/05→06/08	←	+PR 1LA / 1LC		11.0230-0807.1 260134	ATE
2.0 TDI	93	11/05→11/06	←	06/06→; +PR 1LB / 1LE		11.0230-0560.1 260125	ATE
			←	06/06→; +PR 1LF / 1LT		11.0230-0569.1 260126	ATE
			←	06/06→; +PR 1LA / 1LC		11.0230-0807.1 260134	ATE
S4 quattro	253	11/04→06/08	←	→ 8H-7-900460; +PR 1LJ		11.0230-0663.1 260131	ATE
Feder, Bremssattel							
1.6	75	11/04→06/08	←	+PR 1LB / 1LE	2	11.8116-0143.1 390513	ATE
1.8 T	120	11/04→06/08	←	+PR 1LF / 1LT	2	11.8116-0143.1 390513	ATE
1.8 T quattro	120	11/04→06/08	←	+PR 1LF / 1LT	2	11.8116-0143.1 390513	ATE
1.9 TDI	85	11/04→06/08	←	+PR 1LA / 1LC	2	11.8116-0410.2 390589	ATE
2.0	96	11/04→06/08	←	+PR 1LA / 1LC	2	11.8116-0410.2 390589	ATE
2.0 TDI	89 - 125	11/04→06/08	←	+PR 1LA / 1LC	2	11.8116-0410.2 390589	ATE
2.0 TDI 16V	103	11/04→06/08	←	+PR 1LA / 1LC	2	11.8116-0410.2 390589	ATE
2.0 TDI quattro	103 - 125	01/06→06/08	←	+PR 1LA / 1LC	2	11.8116-0410.2 390589	ATE
2.0 TFSI	125 - 162	11/04→06/08	←	+PR 1LA / 1LC	2	11.8116-0410.2 390589	ATE
2.0 TFSI quattro	147 - 162	11/04→06/08	←	+PR 1LA / 1LC	2	11.8116-0410.2 390589	ATE
2.5 TDI	120	11/04→05/06	←	+PR 1LA / 1LC	2	11.8116-0410.2 390589	ATE
2.7 TDi	120	11/05→03/08	←	+PR 1LA / 1LC	2	11.8116-0410.2 390589	ATE
2.7 TDI	132	01/06→06/08	←	+PR 1LA / 1LC	2	11.8116-0410.2 390589	ATE
3.0	160	11/04→05/06	←	+PR 1LA / 1LC	2	11.8116-0410.2 390589	ATE
3.0 quattro	160	11/04→07/06	←	+PR 1LA / 1LC	2	11.8116-0410.2 390589	ATE
3.0 TDI quattro	150 - 171	11/04→06/08	←	+PR 1LA / 1LC	2	11.8116-0410.2 390589	ATE
→							

	kw			 	! #		
AUDI - A4 B7 Avant (8ED) 11/04→06/08							
Feder, Bremssattel							
3.2 FSI	188	01/05→06/08	←	+PR 1LB / 1LE	2	11.8116-0143.1 390513	ATE
3.2 FSI quattro	188	01/05→06/08	←	+PR 1LF / 1LT	2	11.8116-0143.1 390513	ATE
			←	+PR 1LA / 1LC	2	11.8116-0410.2 390589	ATE
2.0 TDI	93	11/05→11/06	←	06/06→; +PR 1LB / 1LE	2	11.8116-0143.1 390513	ATE
			←	06/06→; +PR 1LF / 1LT	2	11.8116-0143.1 390513	ATE
			←	06/06→; +PR 1LA / 1LC	2	11.8116-0410.2 390589	ATE
S4 quattro	253	11/04→06/08	←	8H-7-900461→; +PR 1LJ	2	11.8116-0006.2 390601	ATE
			←	→ 8H-7-900460; +PR 1LJ	2	11.8116-0410.2 390589	ATE
Führungshülzensatz, Bremssattel							
1.6	75	11/04→06/08	←	+PR 1LB / 1LE		11.0101-5409.2 260035	ATE
1.8 T	120	11/04→06/08	←	+PR 1LF / 1LT		11.0101-5409.2 260035	ATE
1.8 T quattro	120	11/04→06/08	←				
1.9 TDI	85	11/04→06/08	←	+PR 1LA / 1LC		11.0101-5409.2 260035	ATE
2.0	96	11/04→06/08					
2.0 TDI	89 -	11/04→06/08					
	125						
2.0 TDI 16V	103	11/04→06/08					
2.0 TDI quattro	103 -	01/06→06/08					
	125						
2.0 TFSI	125 -	11/04→06/08					
	162						
2.0 TFSI quattro	147 -	11/04→06/08					
	162						
2.5 TDI	120	11/04→05/06					
2.7 TDi	120	11/05→03/08					
2.7 TDI	132	01/06→06/08					
3.0	160	11/04→05/06					
3.0 quattro	160	11/04→07/06					
3.0 TDI quattro	150 -	11/04→06/08					
	171						
3.2 FSI	188	01/05→06/08					
3.2 FSI quattro	188	01/05→06/08					
2.0 TDI	93	11/05→11/06	←	06/06→; +PR 1LB / 1LE		11.0101-5409.2 260035	ATE
			←	06/06→; +PR 1LF / 1LT		11.0101-5409.2 260035	ATE
			←	06/06→; +PR 1LA / 1LC		11.0101-5409.2 260035	ATE
S4 quattro	253	11/04→06/08	←	→ 8H-7-900460; +PR 1LJ		11.0101-5409.2 260035	ATE
			←	8H-7-900461→; +PR 1LJ		11.0101-5409.2 260035	ATE
Führungsbolzen, Bremssattel							
1.6	75	11/04→06/08		+PR 1LA / 1LC	2	11.8171-0008.1 990049	ATE
1.8 T	120	11/04→06/08		+PR 1LB / 1LE	2	11.8171-0008.1 990049	ATE
1.8 T quattro	120	11/04→06/08					
1.9 TDI	85	11/04→06/08		+PR 1LF / 1LT	2	11.8171-0008.1 990049	ATE
2.0	96	11/04→06/08					
2.0 TDI	89 -	11/04→06/08					
	125						
2.0 TDI 16V	103	11/04→06/08					
2.0 TDI quattro	103 -	01/06→06/08					
	125						
2.0 TFSI	125 -	11/04→06/08					
	162						
2.0 TFSI quattro	147 -	11/04→06/08					
	162						
2.5 TDI	120	11/04→05/06					
2.7 TDi	120	11/05→03/08					
2.7 TDI	132	01/06→06/08					
3.0	160	11/04→05/06					
3.0 quattro	160	11/04→07/06					
3.0 TDI quattro	150 -	11/04→06/08					
	171						
3.2 FSI	188	01/05→06/08					
3.2 FSI quattro	188	01/05→06/08					
2.0 TDI	93	11/05→11/06		06/06→; +PR 1LB / 1LE	2	11.8171-0008.1 990049	ATE
				06/06→; +PR 1LF / 1LT	2	11.8171-0008.1 990049	ATE
				06/06→; +PR 1LA / 1LC	2	11.8171-0008.1 990049	ATE
S4 quattro	253	11/04→06/08		→ 8H-7-900460; +PR 1LJ	2	11.8171-0008.1 990049	ATE
				8H-7-900461→; +PR 1LJ	2	11.8171-0008.1 990049	ATE
Bremsschlauch							
1.6	75	11/04→06/08	←		2	24.5237-0308.3 331435	L= 308
1.8 T	120	11/04→06/08	→		2	24.5138-0263.3 330885	L= 263
1.8 T quattro	120	11/04→06/08	→				

AUDI - A4 B7 Avant (8ED) 11/04→06/08

















Bremsschlauch















































1.9 TDI 2.0	85 96	11/04→06/08 11/04→06/08	←		2	24.5237-0308.3	331435	L= 308
2.0 TDI	89 - 125	11/04→06/08	→		2	24.5138-0263.3	330885	L= 263
2.0 TDI 16V	103	11/04→06/08						
2.0 TDI quattro	103 - 125	01/06→06/08						
2.0 TFSI	125 - 162	11/04→06/08						
2.0 TFSI quattro	147 - 162	11/04→06/08						
2.5 TDI	120	11/04→05/06						
2.7 TDi	120	11/05→03/08						
2.7 TDI	132	01/06→06/08						
3.0	160	11/04→05/06						
3.0 quattro	160	11/04→07/06						
3.0 TDI quattro	150 - 171	11/04→06/08						
3.2 FSI	188	01/05→06/08						
3.2 FSI quattro	188	01/05→06/08						
S4 quattro	253	11/04→06/08						
2.0 TDI	93	11/05→11/06	←	06/06→	2	24.5237-0308.3	331435	L= 308
			→	06/06→	2	24.5138-0263.3	330885	L= 263
RS4 quattro	309	09/05→06/08	←	11/05→	2	83.6169-0418.3	330894	L= 422











AUDI - A4 B7 Cabriolet (8HE) 01/02→12/09

Bremssattel

1.8 T	120	01/06→03/09	←	+PR 1LF / 1LT; ☐		11.9571-9835.2	220427	ATE - Halter
			←	+PR 1LF / 1LT; ☐		11.9571-9836.2	220428	ATE - Halter
			←	+PR 1LZ; → 8E-7-300000; ☐		24.3541-1763.5	240231	TRW - Halter
			←	8E-8-000001→; +PR 1LZ; ☐		24.3541-1763.5	240231	TRW - Halter
			←	8E-8-000001→; +PR 1LZ; ☐		24.3541-1764.5	240232	TRW - Halter
			←	+PR 1LZ; → 8E-7-300000; ☐		24.3541-1764.5	240232	TRW - Halter
			←	+PR 1LB / 1LE; ☐		24.3571-8521.5	240495	ATE - Halter
			←	+PR 1LB / 1LE; ☐		24.3571-8522.5	240496	ATE - Halter
			←	+PR 1LA / 1LC; ☐		24.3606-9953.5	241125	ATE - Halter
			←	+PR 1LA / 1LC; ☐		24.3606-9954.5	241126	ATE - Halter
			→	→ 8E-7-300000; +PR 1KD / 1KP; ☐		24.3384-1735.5	240822	TRW - Halter
			→	→ 8E-7-300000; +PR 1KD / 1KP; ☐		24.3384-1736.5	240823	TRW - Halter
			→	8E-5-400001→; +PR 1KW; ☐		24.3414-1713.5	240914	TRW - Halter
			→	8E-5-400001→; +PR 1KW; ☐		24.3414-1714.5	240915	TRW - Halter
2.0 TDI	100 - 103	01/06→03/09	←	→ 11/08; +PR 1LF / 1LT; ☐		11.9571-9835.2	220427	ATE - Halter
2.0 TFSI 16V	147	01/06→03/09	←	→ 11/08; +PR 1LF / 1LT; ☐		11.9571-9836.2	220428	ATE - Halter
			←	→ 11/08; +PR 1LB / 1LE; ☐		24.3571-8521.5	240495	ATE - Halter
			←	→ 11/08; +PR 1LB / 1LE; ☐		24.3571-8522.5	240496	ATE - Halter
			←	→ 11/08; +PR 1LA; ☐		24.3606-9957.5	240968	ATE - Halter
			←	→ 11/08; +PR 1LA; ☐		24.3606-9958.5	240969	ATE - Halter
			→	→ 11/08; +PR 1KD / 1KP; ☐		24.3384-1735.5	240822	TRW - Halter
			→	→ 11/08; +PR 1KD / 1KP; ☐		24.3384-1736.5	240823	TRW - Halter
			→	8E-5-400001→; → 11/08; +PR 1KW; ☐		24.3414-1713.5	240914	TRW - Halter
			→	8E-5-400001→; → 11/08; +PR 1KW; ☐		24.3414-1714.5	240915	TRW - Halter
2.7 TDI	132	06/06→03/09	←	→ 11/08; +PR 1LF / 1LT; ☐		11.9571-9835.2	220427	ATE - Halter
3.0 TDI quattro	171	01/06→03/09	←	→ 11/08; +PR 1LF / 1LT; ☐		11.9571-9836.2	220428	ATE - Halter
3.2 FSI	188	01/06→03/09	←	→ 11/08; +PR 1LB / 1LE; ☐		24.3571-8521.5	240495	ATE - Halter
3.2 FSI quattro	188	01/06→03/09	←	→ 11/08; +PR 1LB / 1LE; ☐		24.3571-8522.5	240496	ATE - Halter
			←	→ 11/08; +PR 1LA; ☐		24.3606-9957.5	240968	ATE - Halter
			←	→ 11/08; +PR 1LA; ☐		24.3606-9958.5	240969	ATE - Halter
			→	8E-5-400001→; → 11/08; +PR 1KW; ☐		24.3414-1713.5	240914	TRW - Halter
			→	8E-5-400001→; → 11/08; +PR 1KW; ☐		24.3414-1714.5	240915	TRW - Halter
3.0 TDI quattro	150	01/06→03/09	←	→ 11/08; +PR 1LF / 1LT; ☐		11.9571-9835.2	220427	ATE - Halter
			←	→ 11/08; +PR 1LF / 1LT; ☐		11.9571-9836.2	220428	ATE - Halter

	kw			 	! #			
AUDI - A4 B7 Cabriolet (8HE) 01/02→12/09								
Bremssattel								
3.0 TDI quattro	150	01/06→03/09	←	→ 11/08; +PR 1LB / 1LE; 		24.3571-8521.5	240495	ATE - Halter
			←	→ 11/08; +PR 1LB / 1LE; 		24.3571-8522.5	240496	ATE - Halter
			←	→ 11/08; +PR 1LA; 		24.3606-9957.5	240968	ATE - Halter
			←	→ 11/08; +PR 1LA; 		24.3606-9958.5	240969	ATE - Halter
			→	→ 11/08; +PR 1KW; 		24.3414-1713.5	240914	TRW - Halter
			→	→ 11/08; +PR 1KW; 		24.3414-1714.5	240915	TRW - Halter
S4 quattro	253	11/05→03/09	←	→ 8H-7-900460; +PR 1LJ; 		24.3606-9961.5	240970	ATE - Halter
			←	8H-7-900461→; +PR 1LJ; 		24.3606-9961.5	240970	ATE - Halter
			←	→ 8H-7-900460; +PR 1LJ; 		24.3606-9962.5	240971	ATE - Halter
			←	8H-7-900461→; +PR 1LJ; 		24.3606-9962.5	240971	ATE - Halter
Halter, Bremssattel								
1.8 T	120	01/06→03/09	←	+PR 1LB / 1LE		11.0230-0560.1	260125	ATE
			←	+PR 1LF / 1LT		11.0230-0569.1	260126	ATE
			←	+PR 1LA / 1LC		11.0230-0807.1	260134	ATE
2.0 TDI 2.0 TFSI 16V 2.7 TDI 3.0 TDI quattro	100 - 103 147 132 150 - 171	01/06→03/09 01/06→03/09 06/06→03/09 01/06→03/09	←	→ 11/08; +PR 1LB / 1LE		11.0230-0560.1	260125	ATE
			←	→ 11/08; +PR 1LF / 1LT		11.0230-0569.1	260126	ATE
			←	→ 11/08; +PR 1LA		11.0230-0807.1	260134	ATE
			←	→ 11/08; +PR 1LB / 1LE		11.0230-0560.1	260125	ATE
			←	→ 11/08; +PR 1LF / 1LT		11.0230-0569.1	260126	ATE
3.2 FSI 3.2 FSI quattro	188 188	01/06→03/09 01/06→03/09	←	→ 11/08; +PR 1LA		11.0230-0807.1	260134	ATE
S4 quattro	253	11/05→03/09	←	→ 8H-7-900460; +PR 1LJ		11.0230-0663.1	260131	ATE
Feder, Bremssattel								
1.8 T	120	01/06→03/09	←	+PR 1LB / 1LE	2	11.8116-0143.1	390513	ATE
			←	+PR 1LF / 1LT	2	11.8116-0143.1	390513	ATE
			←	+PR 1LA / 1LC	2	11.8116-0410.2	390589	ATE
2.0 TDI 2.0 TFSI 16V 2.7 TDI 3.0 TDI quattro	100 - 103 147 132 150 - 171	01/06→03/09 01/06→03/09 06/06→03/09 01/06→03/09	←	→ 11/08; +PR 1LB / 1LE	2	11.8116-0143.1	390513	ATE
			←	→ 11/08; +PR 1LF / 1LT	2	11.8116-0143.1	390513	ATE
			←	→ 11/08; +PR 1LA	2	11.8116-0410.2	390589	ATE
			←	→ 11/08; +PR 1LB / 1LE	2	11.8116-0143.1	390513	ATE
			←	→ 11/08; +PR 1LF / 1LT	2	11.8116-0143.1	390513	ATE
3.2 FSI 3.2 FSI quattro	188 188	01/06→03/09 01/06→03/09	←	→ 11/08; +PR 1LA	2	11.8116-0410.2	390589	ATE
S4 quattro	253	11/05→03/09	←	8H-7-900461→; +PR 1LJ	2	11.8116-0006.2	390601	ATE
			←	→ 8H-7-900460; +PR 1LJ	2	11.8116-0410.2	390589	ATE
Führungshülzensatz, Bremssattel								
1.8 T	120	01/06→03/09	←	+PR 1LB / 1LE		11.0101-5409.2	260035	ATE
			←	+PR 1LF / 1LT		11.0101-5409.2	260035	ATE
			←	+PR 1LA / 1LC		11.0101-5409.2	260035	ATE
2.0 TDI 2.0 TFSI 16V 2.7 TDI 3.0 TDI quattro	100 - 103 147 132 150 - 171	01/06→03/09 01/06→03/09 06/06→03/09 01/06→03/09	←	→ 11/08; +PR 1LB / 1LE		11.0101-5409.2	260035	ATE
			←	→ 11/08; +PR 1LF / 1LT		11.0101-5409.2	260035	ATE
			←	→ 11/08; +PR 1LA		11.0101-5409.2	260035	ATE
			←	→ 11/08; +PR 1LB / 1LE		11.0101-5409.2	260035	ATE
			←	→ 11/08; +PR 1LF / 1LT		11.0101-5409.2	260035	ATE
3.2 FSI 3.2 FSI quattro	188 188	01/06→03/09 01/06→03/09	←	→ 11/08; +PR 1LA		11.0101-5409.2	260035	ATE
S4 quattro	253	11/05→03/09	←	→ 8H-7-900460; +PR 1LJ		11.0101-5409.2	260035	ATE
			←	8H-7-900461→; +PR 1LJ		11.0101-5409.2	260035	ATE
Führungsbolzen, Bremssattel								
1.8 T	120	01/06→03/09		+PR 1LB / 1LE	2	11.8171-0008.1	990049	ATE
				+PR 1LF / 1LT	2	11.8171-0008.1	990049	ATE
				+PR 1LA / 1LC	2	11.8171-0008.1	990049	ATE
2.0 TDI 2.0 TFSI 16V 2.7 TDI 3.0 TDI quattro	100 - 103 147 132 150 - 171	01/06→03/09 01/06→03/09 06/06→03/09 01/06→03/09		→ 11/08; +PR 1LB / 1LE	2	11.8171-0008.1	990049	ATE
				→ 11/08; +PR 1LF / 1LT	2	11.8171-0008.1	990049	ATE
				→ 11/08; +PR 1LA	2	11.8171-0008.1	990049	ATE
				→ 11/08; +PR 1LB / 1LE	2	11.8171-0008.1	990049	ATE
				→ 11/08; +PR 1LF / 1LT	2	11.8171-0008.1	990049	ATE
3.2 FSI 3.2 FSI quattro	188 188	01/06→03/09 01/06→03/09		→ 11/08; +PR 1LA	2	11.8171-0008.1	990049	ATE
→								

	kw			 	! #		
AUDI - A4 B7 Cabriolet (8HE) 01/02→12/09							
Führungsbolzen, Bremsattel							
S4 quattro	253	11/05→03/09		→ 8H-7-900460; +PR 1LJ	2	11.8171-0008.1 990049	ATE
				8H-7-900461→; +PR 1LJ	2	11.8171-0008.1 990049	ATE
 Bremsschlauch							
1.8 T	120	01/06→03/09	←		2	24.5237-0308.3 331435	L= 308
S4 quattro	253	11/05→03/09	→		2	24.5138-0263.3 330885	L= 263
2.0 TDI	100 - 103	01/06→03/09	←	→ 11/08	2	24.5237-0308.3 331435	L= 308
2.0 TFSI 16V	147	01/06→03/09	→	→ 11/08	2	24.5138-0263.3 330885	L= 263
2.7 TDI	132	06/06→03/09					
3.0 TDI quattro	150 - 171	01/06→03/09					
3.2 FSI	188	01/06→03/09					
3.2 FSI quattro	188	01/06→03/09					
RS4 quattro	309	02/06→12/08	←	→ 11/08	2	83.6169-0418.3 330894	L= 422
AUDI - A4 B8 (8K2) 08/07→12/15							
 Bremsattel							
1.8 T	110	07/08→05/10	←	+PR 1LD; 		24.3571-1771.5 241203	TRW - Halter
1.8 TFSI	88 - 118	11/07→12/15	←	+PR 1LD; 		24.3571-1772.5 241204	TRW - Halter
1.8 TFSI quattro	118	09/08→03/12	←	+PR 1LA / 1LB; 		24.3571-1773.5 240625	TRW - Halter
2.0 TDI	88 - 130	11/07→12/15	←	+PR 1LA / 1LB; 		24.3571-1774.5 240626	TRW - Halter
2.0 TDI quattro	105 - 130	01/08→12/15	←	+PR 1LT; 		24.3571-9755.5 241113	ATE - Halter
2.0 TFSI	132 - 155	06/08→12/15	←	+PR 1LY; 		24.3571-9755.5 241113	ATE - Halter
2.0 TFSI flexible fuel	132	11/09→12/15	←	+PR 1LY; 		24.3571-9756.5 241114	ATE - Halter
2.0 TFSI flexible fuel quattro	132	11/09→12/15	←	+PR 1LT; 		24.3571-9756.5 241114	ATE - Halter
2.0 TFSI quattro	132 - 155	06/08→12/15	→	→ 8K-C-715000; +PR 1KW; 		24.6243-1703.5 241229	TRW + EMot / - Halter + FSB
2.7 TDI	120 - 140	11/07→03/12	→	→ 8K-C-715000; +PR 1KW; 		24.6243-1704.5 241230	TRW + EMot / - Halter + FSB
3.0 TDI	150	11/11→12/15	→	8K-D-000001→; +PR 1KW / 2EH; 		24.6243-1707.5 241233	TRW + EMot / - Halter + FSB
3.0 TDI quattro	155 - 180	11/07→12/15	→	8K-D-000001→; +PR 1KW / 2EH; 		24.6243-1708.5 241234	TRW + EMot / - Halter + FSB
3.0 TFSI quattro	200	02/12→12/15	→	+PR 1KP; 		24.6243-1721.5 240782	TRW + EMot / - Halter + FSB
3.2 FSI	195	09/08→03/12	→	+PR 1KP; 		24.6243-1722.5 240783	TRW + EMot / - Halter + FSB
3.2 FSI quattro	195	11/07→03/12					
1.8 TFSI	125	11/11→12/15	←	01/12→; +PR 1LD; 		24.3571-1771.5 241203	TRW - Halter
1.8 TFSI quattro	125	11/11→12/15	←	01/12→; +PR 1LD; 		24.3571-1772.5 241204	TRW - Halter
			←	01/12→; +PR 1LA / 1LB; 		24.3571-1773.5 240625	TRW - Halter
			←	01/12→; +PR 1LA / 1LB; 		24.3571-1774.5 240626	TRW - Halter
			←	01/12→; +PR 1LY; 		24.3571-9755.5 241113	ATE - Halter
			←	01/12→; +PR 1LT; 		24.3571-9755.5 241113	ATE - Halter
			←	01/12→; +PR 1LT; 		24.3571-9756.5 241114	ATE - Halter
			←	01/12→; +PR 1LY; 		24.3571-9756.5 241114	ATE - Halter
			→	01/12→; +PR 1KW; → 8K-C-715000; 		24.6243-1703.5 241229	TRW + EMot / - Halter + FSB
			→	01/12→; +PR 1KW; → 8K-C-715000; 		24.6243-1704.5 241230	TRW + EMot / - Halter + FSB
			→	8K-D-000001→; +PR 1KW / 2EH; 		24.6243-1707.5 241233	TRW + EMot / - Halter + FSB
			→	8K-D-000001→; +PR 1KW / 2EH; 		24.6243-1708.5 241234	TRW + EMot / - Halter + FSB
			→	01/12→; +PR 1KP; 		24.6243-1721.5 240782	TRW + EMot / - Halter + FSB
			→	01/12→; +PR 1KP; 		24.6243-1722.5 240783	TRW + EMot / - Halter + FSB
2.0 TDI	110 - 140	05/13→12/15	←	+PR 1LD; 		24.3571-1771.5 241203	TRW - Halter
2.0 TDI quattro	110 - 140	05/13→12/15	←	+PR 1LD; 		24.3571-1772.5 241204	TRW - Halter
2.0 TFSI	162 - 165	05/13→12/15	←	+PR 1LA / 1LB; 		24.3571-1773.5 240625	TRW - Halter
2.0 TFSI quattro	162 - 165	05/13→12/15	←	+PR 1LA / 1LB; 		24.3571-1774.5 240626	TRW - Halter
			←	+PR 1LT; 		24.3571-9755.5 241113	ATE - Halter
			←	+PR 1LY; 		24.3571-9755.5 241113	ATE - Halter
			←	+PR 1LY; 		24.3571-9756.5 241114	ATE - Halter
			←	+PR 1LT; 		24.3571-9756.5 241114	ATE - Halter
			→	+PR 1KW / 2EH; 		24.6243-1707.5 241233	TRW + EMot / - Halter + FSB
			→	+PR 1KW / 2EH; 		24.6243-1708.5 241234	TRW + EMot / - Halter + FSB
→							

	kW			 	! #		
AUDI - A4 B8 (8K2) 08/07→12/15							
Bremssattel							
2.0 TDI	110 - 140	05/13→12/15	➡	+PR 1KP; 		24.6243-1721.5 240782	TRW + EMot / - Halter + FSB
2.0 TDI quattro	110 - 140	05/13→12/15	➡	+PR 1KP; 		24.6243-1722.5 240783	TRW + EMot / - Halter + FSB
2.0 TFSI	162 - 165	05/13→12/15					
2.0 TFSI quattro	162 - 165	05/13→12/15					
S4 quattro	245	11/08→12/15	➡	→ 8K-C-715000; +PR 1KE; 		24.6243-1705.5 241231	TRW + EMot / - Halter + FSB
			➡	→ 8K-C-715000; +PR 1KE; 		24.6243-1706.5 241232	TRW + EMot / - Halter + FSB
Halter, Bremssattel							
1.8 T	110	07/08→05/10	←	+PR 1LT		11.0230-0783.1 260133	ATE
1.8 TFSI	88 - 118	11/07→12/15	←	+PR 1LY		11.0230-0783.1 260133	ATE
1.8 TFSI quattro	118	09/08→03/12					
2.0 TDI	88 - 140	11/07→12/15					
2.0 TDI quattro	105 - 140	01/08→12/15					
2.0 TFSI	132 - 165	06/08→12/15					
2.0 TFSI flexible fuel	132	11/09→12/15					
2.0 TFSI flexible fuel quattro	132	11/09→12/15					
2.0 TFSI quattro	132 - 165	06/08→12/15					
2.7 TDI	120 - 140	11/07→03/12					
3.0 TDI	150	11/11→12/15					
3.0 TDI quattro	155 - 180	11/07→12/15					
3.0 TFSI quattro	200	02/12→12/15					
3.2 FSI	195	09/08→03/12					
3.2 FSI quattro	195	11/07→03/12					
1.8 TFSI	125	11/11→12/15	←	01/12→; +PR 1LT		11.0230-0783.1 260133	ATE
1.8 TFSI quattro	125	11/11→12/15	←	01/12→; +PR 1LY		11.0230-0783.1 260133	ATE
Feder, Bremssattel							
1.8 T	110	07/08→05/10	←	+PR 1LT	2	11.8116-0351.1 390538	ATE
1.8 TFSI	88 - 118	11/07→12/15	←	+PR 1LY	2	11.8116-0351.1 390538	ATE
1.8 TFSI quattro	118	09/08→03/12					
2.0 TDI	88 - 140	11/07→12/15					
2.0 TDI quattro	105 - 140	01/08→12/15					
2.0 TFSI	132 - 165	06/08→12/15					
2.0 TFSI flexible fuel	132	11/09→12/15					
2.0 TFSI flexible fuel quattro	132	11/09→12/15					
2.0 TFSI quattro	132 - 165	06/08→12/15					
2.7 TDI	120 - 140	11/07→03/12					
3.0 TDI	150	11/11→12/15					
3.0 TDI quattro	155 - 180	11/07→12/15					
3.0 TFSI quattro	200	02/12→12/15					
3.2 FSI	195	09/08→03/12					
3.2 FSI quattro	195	11/07→03/12					
1.8 TFSI	125	11/11→12/15	←	01/12→; +PR 1LT	2	11.8116-0351.1 390538	ATE
1.8 TFSI quattro	125	11/11→12/15	←	01/12→; +PR 1LY	2	11.8116-0351.1 390538	ATE
Führungshülzensatz, Bremssattel							
1.8 T	110	07/08→05/10	←	+PR 1LT		11.0101-5409.2 260035	ATE
1.8 TFSI	88 - 118	11/07→12/15	←	+PR 1LY		11.0101-5409.2 260035	ATE
1.8 TFSI quattro	118	09/08→03/12					
2.0 TDI	88 - 140	11/07→12/15					
2.0 TDI quattro	105 - 140	01/08→12/15					
2.0 TFSI	132 - 165	06/08→12/15					
2.0 TFSI flexible fuel	132	11/09→12/15					
2.0 TFSI flexible fuel quattro	132	11/09→12/15					
→							

AUDI - A4 B8 (8K2) 08/07→12/15

Führungshülzensatz, Bremsattel

2.0 TFSI quattro	132 - 165	06/08→12/15	←	+PR 1LT					
						11.0101-5409.2	260035	ATE	
2.7 TDI	120 - 140	11/07→03/12	←	+PR 1LY		11.0101-5409.2	260035	ATE	
3.0 TDI	150	11/11→12/15							
3.0 TDI quattro	155 - 180	11/07→12/15							
3.0 TFSI quattro	200	02/12→12/15							
3.2 FSI	195	09/08→03/12							
3.2 FSI quattro	195	11/07→03/12							
1.8 TFSI	125	11/11→12/15	←	01/12→; +PR 1LT		11.0101-5409.2	260035	ATE	
1.8 TFSI quattro	125	11/11→12/15	←	01/12→; +PR 1LY		11.0101-5409.2	260035	ATE	

Führungsbolzen, Bremsattel





1.8 T	110	07/08→05/10	←	+PR 1LY					
						11.8171-0008.1	990049	ATE	
1.8 TFSI	88 - 118	11/07→12/15	←	+PR 1LT	2	11.8171-0008.1	990049	ATE	
1.8 TFSI quattro	118	09/08→03/12							
2.0 TDI	88 - 140	11/07→12/15							
2.0 TDI quattro	105 - 140	01/08→12/15							
2.0 TFSI	132 - 165	06/08→12/15							
2.0 TFSI flexible fuel	132	11/09→12/15							
2.0 TFSI flexible fuel quattro	132	11/09→12/15							
2.0 TFSI quattro	132 - 165	06/08→12/15							
2.7 TDI	120 - 140	11/07→03/12							
3.0 TDI	150	11/11→12/15							
3.0 TDI quattro	155 - 180	11/07→12/15							
3.0 TFSI quattro	200	02/12→12/15							
3.2 FSI	195	09/08→03/12							
3.2 FSI quattro	195	11/07→03/12							
1.8 TFSI	125	11/11→12/15	←	01/12→; +PR 1LT	2	11.8171-0008.1	990049	ATE	
1.8 TFSI quattro	125	11/11→12/15	←	01/12→; +PR 1LY	2	11.8171-0008.1	990049	ATE	



























































Bremsschlauch

1.8 T	110	07/08→05/10	←						
						83.7713-0476.3	331116	L= 472	
1.8 TFSI	88 - 118	11/07→12/15	→		2	24.5140-0396.3	331372	L= 396	
1.8 TFSI quattro	118	09/08→03/12							
2.0 TDI	88 - 140	11/07→12/15							
2.0 TDI quattro	105 - 140	01/08→12/15							
2.0 TFSI	132 - 165	06/08→12/15							
2.0 TFSI flexible fuel	132	11/09→12/15							
2.0 TFSI flexible fuel quattro	132	11/09→12/15							
2.0 TFSI quattro	132 - 165	06/08→12/15							
2.7 TDI	120 - 140	11/07→03/12							
3.0 TDI	150	11/11→12/15							
3.0 TDI quattro	155 - 180	11/07→12/15							
3.0 TFSI quattro	200	02/12→12/15							
3.2 FSI	195	09/08→03/12							
3.2 FSI quattro	195	11/07→03/12							
S4 quattro	245	11/08→12/15							
1.8 TFSI	125	11/11→12/15	←	01/12→	2	83.7713-0476.3	331116	L= 472	
1.8 TFSI quattro	125	11/11→12/15	→	01/12→	2	24.5140-0396.3	331372	L= 396	

AUDI - A4 B8 Avant (8K5) 11/07→12/15

Bremsattel

1.8 TFSI	88	04/08→12/15	←	+PR 1LD; 					
						24.3571-1771.5	241203	TRW - Halter	
1.8 TFSI quattro	118	09/08→03/12	←	+PR 1LD; 		24.3571-1772.5	241204	TRW - Halter	
2.0 TDI	88 - 130	04/08→12/15							
2.0 TDI quattro	105 - 130	04/08→12/15	←	+PR 1LA / 1LB; 		24.3571-1773.5	240625	TRW - Halter	
2.0 TFSI	132 - 155	06/08→12/15	←	+PR 1LA / 1LB; 		24.3571-1774.5	240626	TRW - Halter	
			←	+PR 1LT; 		24.3571-9755.5	241113	ATE - Halter	

	kw			 	! #			
AUDI - A4 B8 Avant (8K5) 11/07→12/15								
Bremssattel								
2.0 TFSI flexible fuel	132	11/09→12/15	←	+PR 1LY; 		24.3571-9755.5	241113	ATE - Halter
2.0 TFSI flexible fuel quattro	132	11/09→12/15	←	+PR 1LY; 		24.3571-9756.5	241114	ATE - Halter
2.0 TFSI quattro	155	06/08→12/15	←	+PR 1LT; 		24.3571-9756.5	241114	ATE - Halter
2.7 TDI	120	06/08→03/12						
3.0 TDI	150	11/11→12/15	→	8K-C-715000; +PR 1KW; 		24.6243-1703.5	241229	TRW + EMot / - Halter + FSB
3.0 TDI quattro	155 - 180	04/08→12/15	→	8K-C-715000; +PR 1KW; 		24.6243-1704.5	241230	TRW + EMot / - Halter + FSB
3.0 TFSI quattro	200	02/12→12/15	→	8K-D-000001→; +PR 1KW / 2EH; 		24.6243-1707.5	241233	TRW + EMot / - Halter + FSB
3.2 FSI	195	09/08→03/12						
3.2 FSI quattro	195	04/08→03/12	→	8K-D-000001→; +PR 1KW / 2EH; 		24.6243-1708.5	241234	TRW + EMot / - Halter + FSB
			→	+PR 1KP; 		24.6243-1721.5	240782	TRW + EMot / - Halter + FSB
			→	+PR 1KP; 		24.6243-1722.5	240783	TRW + EMot / - Halter + FSB
1.8 TFSI	118	11/07→03/12	←	04/08→; +PR 1LD; 		24.3571-1771.5	241203	TRW - Halter
			←	04/08→; +PR 1LD; 		24.3571-1772.5	241204	TRW - Halter
			←	04/08→; +PR 1LA / 1LB; 		24.3571-1773.5	240625	TRW - Halter
			←	04/08→; +PR 1LA / 1LB; 		24.3571-1774.5	240626	TRW - Halter
			←	04/08→; +PR 1LT; 		24.3571-9755.5	241113	ATE - Halter
			←	04/08→; +PR 1LY; 		24.3571-9755.5	241113	ATE - Halter
			←	04/08→; +PR 1LT; 		24.3571-9756.5	241114	ATE - Halter
			←	04/08→; +PR 1LY; 		24.3571-9756.5	241114	ATE - Halter
			→	04/08→; → 8K-C-715000; +PR 1KW; 		24.6243-1703.5	241229	TRW + EMot / - Halter + FSB
			→	04/08→; → 8K-C-715000; +PR 1KW; 		24.6243-1704.5	241230	TRW + EMot / - Halter + FSB
			→	8K-D-000001→; +PR 1KW / 2EH; 		24.6243-1707.5	241233	TRW + EMot / - Halter + FSB
			→	8K-D-000001→; +PR 1KW / 2EH; 		24.6243-1708.5	241234	TRW + EMot / - Halter + FSB
			→	04/08→; +PR 1KP; 		24.6243-1721.5	240782	TRW + EMot / - Halter + FSB
			→	04/08→; +PR 1KP; 		24.6243-1722.5	240783	TRW + EMot / - Halter + FSB
1.8 TFSI	125	11/11→12/15	←	01/12→; +PR 1LD; 		24.3571-1771.5	241203	TRW - Halter
1.8 TFSI quattro	125	11/11→12/15	←	01/12→; +PR 1LD; 		24.3571-1772.5	241204	TRW - Halter
			←	01/12→; +PR 1LA / 1LB; 		24.3571-1773.5	240625	TRW - Halter
			←	01/12→; +PR 1LA / 1LB; 		24.3571-1774.5	240626	TRW - Halter
			←	01/12→; +PR 1LY; 		24.3571-9755.5	241113	ATE - Halter
			←	01/12→; +PR 1LT; 		24.3571-9755.5	241113	ATE - Halter
			←	01/12→; +PR 1LT; 		24.3571-9756.5	241114	ATE - Halter
			←	01/12→; +PR 1LY; 		24.3571-9756.5	241114	ATE - Halter
			→	01/12→; +PR 1KW; → 8K-C-715000; 		24.6243-1703.5	241229	TRW + EMot / - Halter + FSB
			→	01/12→; +PR 1KW; → 8K-C-715000; 		24.6243-1704.5	241230	TRW + EMot / - Halter + FSB
			→	8K-D-000001→; +PR 1KW / 2EH; 		24.6243-1707.5	241233	TRW + EMot / - Halter + FSB
			→	8K-D-000001→; +PR 1KW / 2EH; 		24.6243-1708.5	241234	TRW + EMot / - Halter + FSB
			→	01/12→; +PR 1KP; 		24.6243-1721.5	240782	TRW + EMot / - Halter + FSB
			→	01/12→; +PR 1KP; 		24.6243-1722.5	240783	TRW + EMot / - Halter + FSB
2.0 TDI	110 - 140	05/13→12/15	←	+PR 1LD; 		24.3571-1771.5	241203	TRW - Halter
2.0 TDI quattro	110 - 140	05/13→12/15	←	+PR 1LD; 		24.3571-1772.5	241204	TRW - Halter
2.0 TFSI	165	05/13→12/15	←	+PR 1LA / 1LB; 		24.3571-1773.5	240625	TRW - Halter
2.0 TFSI quattro	165	05/13→12/15	←	+PR 1LA / 1LB; 		24.3571-1774.5	240626	TRW - Halter
			←	+PR 1LT; 		24.3571-9755.5	241113	ATE - Halter
			←	+PR 1LY; 		24.3571-9755.5	241113	ATE - Halter
			←	+PR 1LY; 		24.3571-9756.5	241114	ATE - Halter
			←	+PR 1LT; 		24.3571-9756.5	241114	ATE - Halter
			→	+PR 1KW / 2EH; 		24.6243-1707.5	241233	TRW + EMot / - Halter + FSB
			→	+PR 1KW / 2EH; 		24.6243-1708.5	241234	TRW + EMot / - Halter + FSB
			→	+PR 1KP; 		24.6243-1721.5	240782	TRW + EMot / - Halter + FSB
			→	+PR 1KP; 		24.6243-1722.5	240783	TRW + EMot / - Halter + FSB
2.7 TDI	140	04/08→03/12	←	06/08→; +PR 1LD; 		24.3571-1771.5	241203	TRW - Halter
			←	06/08→; +PR 1LD; 		24.3571-1772.5	241204	TRW - Halter
			←	06/08→; +PR 1LA / 1LB; 		24.3571-1773.5	240625	TRW - Halter
→								



AUDI - A4 B8 Avant (8K5) 11/07→12/15

Bremssattel







2.7 TDI	140	04/08→03/12	←	06/08→; +PR 1LA / 1LB;	24.3571-1774.5	240626	TRW - Halter
			←	06/08→; +PR 1LY;	24.3571-9755.5	241113	ATE - Halter
			←	06/08→; +PR 1LT;	24.3571-9755.5	241113	ATE - Halter
			←	06/08→; +PR 1LT;	24.3571-9756.5	241114	ATE - Halter
			←	06/08→; +PR 1LY;	24.3571-9756.5	241114	ATE - Halter
			→	06/08→; → 8K-C-715000; +PR 1KW;	24.6243-1703.5	241229	TRW + EMot / - Halter + FSB
			→	06/08→; → 8K-C-715000; +PR 1KW;	24.6243-1704.5	241230	TRW + EMot / - Halter + FSB
			→	8K-D-000001→; +PR 1KW / 2EH;	24.6243-1707.5	241233	TRW + EMot / - Halter + FSB
			→	8K-D-000001→; +PR 1KW / 2EH;	24.6243-1708.5	241234	TRW + EMot / - Halter + FSB
			→	06/08→; +PR 1KP;	24.6243-1721.5	240782	TRW + EMot / - Halter + FSB
→	06/08→; +PR 1KP;	24.6243-1722.5	240783	TRW + EMot / - Halter + FSB			
S4 quattro	245	11/08→12/15	→	→ 8K-C-715000; +PR 1KE;	24.6243-1705.5	241231	TRW + EMot / - Halter + FSB
			→	→ 8K-C-715000; +PR 1KE;	24.6243-1706.5	241232	TRW + EMot / - Halter + FSB

Halter, Bremssattel

1.8 TFSI	88	04/08→12/15	←	+PR 1LT	11.0230-0783.1	260133	ATE
1.8 TFSI quattro	118	09/08→03/12	←	+PR 1LY	11.0230-0783.1	260133	ATE
2.0 TDI	88 -	04/08→12/15					
	140						
2.0 TDI quattro	105 -	04/08→12/15					
	140						
2.0 TFSI	132 -	06/08→12/15					
	165						
2.0 TFSI flexible fuel	132	11/09→12/15					
2.0 TFSI flexible fuel quattro	132	11/09→12/15					
2.0 TFSI quattro	155 -	06/08→12/15					
	165						
2.7 TDI	120	06/08→03/12					
3.0 TDI	150	11/11→12/15					
3.0 TDI quattro	155 -	04/08→12/15					
	180						
3.0 TFSI quattro	200	02/12→12/15					
3.2 FSI	195	09/08→03/12					
3.2 FSI quattro	195	04/08→03/12					
1.8 TFSI	118	11/07→03/12	←	04/08→; +PR 1LT	11.0230-0783.1	260133	ATE
			←	04/08→; +PR 1LY	11.0230-0783.1	260133	ATE
1.8 TFSI	125	11/11→12/15	←	01/12→; +PR 1LT	11.0230-0783.1	260133	ATE
			←	01/12→; +PR 1LY	11.0230-0783.1	260133	ATE
2.7 TDI	140	04/08→03/12	←	06/08→; +PR 1LT	11.0230-0783.1	260133	ATE
			←	06/08→; +PR 1LY	11.0230-0783.1	260133	ATE

Feder, Bremssattel

1.8 TFSI	88	04/08→12/15	←	+PR 1LY	2	11.8116-0351.1	390538	ATE
1.8 TFSI quattro	118	09/08→03/12	←	+PR 1LT	2	11.8116-0351.1	390538	ATE
2.0 TDI	88 -	04/08→12/15						
	140							
2.0 TDI quattro	105 -	04/08→12/15						
	140							
2.0 TFSI	132 -	06/08→12/15						
	165							
2.0 TFSI flexible fuel	132	11/09→12/15						
2.0 TFSI flexible fuel quattro	132	11/09→12/15						
2.0 TFSI quattro	155 -	06/08→12/15						
	165							
2.7 TDI	120	06/08→03/12						
3.0 TDI	150	11/11→12/15						
3.0 TDI quattro	155 -	04/08→12/15						
	180							
3.0 TFSI quattro	200	02/12→12/15						
3.2 FSI	195	09/08→03/12						
3.2 FSI quattro	195	04/08→03/12						
1.8 TFSI	118	11/07→03/12	←	04/08→; +PR 1LT	2	11.8116-0351.1	390538	ATE
			←	04/08→; +PR 1LY	2	11.8116-0351.1	390538	ATE
1.8 TFSI	125	11/11→12/15	←	01/12→; +PR 1LY	2	11.8116-0351.1	390538	ATE
			←	01/12→; +PR 1LT	2	11.8116-0351.1	390538	ATE
2.7 TDI	140	04/08→03/12	←	06/08→; +PR 1LT	2	11.8116-0351.1	390538	ATE
			→					

	kw			 	! #		
AUDI - A4 B8 Avant (8K5) 11/07→12/15							
Feder, Bremssattel							
2.7 TDI	140	04/08→03/12	←	06/08→; +PR 1LY	2	11.8116-0351.1 390538	ATE
Führungshülzensatz, Bremssattel							
1.8 TFSI	88	04/08→12/15	←	+PR 1LT		11.0101-5409.2 260035	ATE
1.8 TFSI quattro	118	09/08→03/12					
2.0 TDI	88 - 140	04/08→12/15	←	+PR 1LY		11.0101-5409.2 260035	ATE
2.0 TDI quattro	105 - 140	04/08→12/15					
2.0 TFSI	132 - 165	06/08→12/15					
2.0 TFSI flexible fuel	132	11/09→12/15					
2.0 TFSI flexible fuel quattro	132	11/09→12/15					
2.0 TFSI quattro	155 - 165	06/08→12/15					
2.7 TDI	120	06/08→03/12					
3.0 TDI	150	11/11→12/15					
3.0 TDI quattro	155 - 180	04/08→12/15					
3.0 TFSI quattro	200	02/12→12/15					
3.2 FSI	195	09/08→03/12					
3.2 FSI quattro	195	04/08→03/12					
1.8 TFSI	118	11/07→03/12	←	04/08→; +PR 1LT		11.0101-5409.2 260035	ATE
			←	04/08→; +PR 1LY		11.0101-5409.2 260035	ATE
1.8 TFSI	125	11/11→12/15	←	01/12→; +PR 1LT		11.0101-5409.2 260035	ATE
1.8 TFSI quattro	125	11/11→12/15	←	01/12→; +PR 1LY		11.0101-5409.2 260035	ATE
2.7 TDI	140	04/08→03/12	←	06/08→; +PR 1LT		11.0101-5409.2 260035	ATE
			←	06/08→; +PR 1LY		11.0101-5409.2 260035	ATE
Führungsbolzen, Bremssattel							
1.8 TFSI	88	04/08→12/15		+PR 1LY	2	11.8171-0008.1 990049	ATE
1.8 TFSI quattro	118	09/08→03/12					
2.0 TDI	88 - 140	04/08→12/15		+PR 1LT	2	11.8171-0008.1 990049	ATE
2.0 TDI quattro	105 - 140	04/08→12/15					
2.0 TFSI	132 - 165	06/08→12/15					
2.0 TFSI flexible fuel	132	11/09→12/15					
2.0 TFSI flexible fuel quattro	132	11/09→12/15					
2.0 TFSI quattro	155 - 165	06/08→12/15					
2.7 TDI	120	06/08→03/12					
3.0 TDI	150	11/11→12/15					
3.0 TDI quattro	155 - 180	04/08→12/15					
3.0 TFSI quattro	200	02/12→12/15					
3.2 FSI	195	09/08→03/12					
3.2 FSI quattro	195	04/08→03/12					
1.8 TFSI	118	11/07→03/12		04/08→; +PR 1LT	2	11.8171-0008.1 990049	ATE
				04/08→; +PR 1LY	2	11.8171-0008.1 990049	ATE
1.8 TFSI	125	11/11→12/15		01/12→; +PR 1LT	2	11.8171-0008.1 990049	ATE
1.8 TFSI quattro	125	11/11→12/15		01/12→; +PR 1LY	2	11.8171-0008.1 990049	ATE
2.7 TDI	140	04/08→03/12		06/08→; +PR 1LT	2	11.8171-0008.1 990049	ATE
				06/08→; +PR 1LY	2	11.8171-0008.1 990049	ATE
Bremsschlauch							
1.8 TFSI	88	04/08→12/15	←		2	83.7713-0476.3 331116	L= 472
1.8 TFSI quattro	118	09/08→03/12					
2.0 TDI	88 - 140	04/08→12/15	→		2	24.5140-0396.3 331372	L= 396
2.0 TDI quattro	105 - 140	04/08→12/15					
2.0 TFSI	132 - 165	06/08→12/15					
2.0 TFSI flexible fuel	132	11/09→12/15					
2.0 TFSI flexible fuel quattro	132	11/09→12/15					
2.0 TFSI quattro	155 - 165	06/08→12/15					
2.7 TDI	120	06/08→03/12					
3.0 TDI	150	11/11→12/15					
3.0 TDI quattro	155 - 180	04/08→12/15					
→							



AUDI - A4 B8 Avant (8K5) 11/07→12/15

Bremsschlauch

3.0 TFSI quattro	200	02/12→12/15	←		2	83.7713-0476.3	331116	L= 472
3.2 FSI	195	09/08→03/12	→					
3.2 FSI quattro	195	04/08→03/12	→		2	24.5140-0396.3	331372	L= 396
S4 quattro	245	11/08→12/15						
1.8 TFSI	118	11/07→03/12	←	04/08→	2	83.7713-0476.3	331116	L= 472
			→	04/08→	2	24.5140-0396.3	331372	L= 396
1.8 TFSI	125	11/11→12/15	←	01/12→	2	83.7713-0476.3	331116	L= 472
1.8 TFSI quattro	125	11/11→12/15	→	01/12→	2	24.5140-0396.3	331372	L= 396
2.7 TDI	140	04/08→03/12	←	06/08→	2	83.7713-0476.3	331116	L= 472
			→	06/08→	2	24.5140-0396.3	331372	L= 396
RS4 quattro	331	05/12→08/15	→		2	24.5140-0396.3	331372	L= 396







AUDI - A4 B9 (8W2, 8WC) 05/15→

Bremssattel

1.4 TFSI	110	08/15→11/19	←	+PR 1LC; <input type="checkbox"/>		24.4426-7017.5	230165	ATE
2.0 TDI	90 -	05/15→	←	+PR 1LC; <input type="checkbox"/>		24.4426-7018.5	230166	ATE
	140		←	+PR 1LC; <input type="checkbox"/>				
2.0 TDI quattro	110 -	09/15→11/19	←	+PR 1LE; <input type="checkbox"/>		24.4426-7019.5	230161	ATE
	140		←	+PR 1LE; <input type="checkbox"/>				
2.0 TFSI	140 -	05/15→	←	+PR 1LE; <input type="checkbox"/>		24.4426-7020.5	230162	ATE
	185		←	+PR 1LE; <input type="checkbox"/>				
2.0 TFSI Mild Hybrid	185	05/17→11/19	←	+PR 1LD; <input type="checkbox"/>		24.4446-7001.5	230155	ATE
2.0 TFSI Mild Hybrid quattro	185	05/17→11/19	←	+PR 1LD; <input type="checkbox"/>		24.4446-7002.5	230156	ATE
2.0 TFSI quattro	183 -	05/15→	←	+PR 1LF; <input type="checkbox"/>		24.4446-7003.5	230157	ATE
	185							
3.0 TDI	160	09/15→08/18						
3.0 TDI quattro	160 -	05/15→08/18						
	200							
30 TDI	90	05/16→11/19						
30 TDI Mild Hybrid	100	07/19→						
35 TDI	110	08/15→11/19						
35 TDI Mild Hybrid	120	03/19→						
35 TFSI Mild Hybrid	110	12/18→11/19						
40 TDI	140	05/15→11/19						
40 TDI Mild Hybrid quattro	150	05/20→						
40 TDI quattro	140	09/15→11/19						
40 TFSI Mild Hybrid	140 -	05/17→						
	150							
40 TFSI Mild Hybrid quattro	150	06/20→						
45 TDI quattro	170	07/18→11/19						
45 TFSI Mild Hybrid	180	07/18→11/19						
45 TFSI Mild Hybrid quattro	180 -	07/18→						
	195							
50 TDI quattro	210	07/18→11/19						
S4 quattro	260	05/16→11/19						
S4 TDI Mild Hybrid quattro	251 -	05/19→						
	255							

Feder, Bremssattel

1.4 TFSI	110	08/15→11/19		+PR 1LA / 1LB	2	11.8116-0071.1	390605	ATE
2.0 TDI	90 -	05/15→						
	140							
2.0 TDI quattro	110 -	09/15→11/19						
	140							
2.0 TFSI	140 -	05/15→						
	185							
2.0 TFSI Mild Hybrid	185	05/17→11/19						
2.0 TFSI Mild Hybrid quattro	185	05/17→11/19						
2.0 TFSI quattro	183 -	05/15→						
	185							
3.0 TDI	160	09/15→08/18						
3.0 TDI quattro	160 -	05/15→08/18						
	200							
30 TDI	90	05/16→11/19						
30 TDI Mild Hybrid	100	07/19→						
35 TDI	110	08/15→11/19						
35 TDI Mild Hybrid	120	03/19→						
35 TFSI Mild Hybrid	110	12/18→11/19						
40 TDI	140	05/15→11/19						
40 TDI Mild Hybrid quattro	150	05/20→						
40 TDI quattro	140	09/15→11/19						
40 TFSI Mild Hybrid	140 -	05/17→						
	150							
→								

	kW			 	! #		
AUDI - A4 B9 (8W2, 8WC) 05/15→							
Feder, Bremssattel							
40 TFSI Mild Hybrid quattro	150	06/20→		+PR 1LA / 1LB	2	11.8116-0071.1 390605	ATE
45 TDI quattro	170	07/18→11/19					
45 TFSI Mild Hybrid	180	07/18→11/19					
45 TFSI Mild Hybrid quattro	180 - 195	07/18→					
50 TDI quattro	210	07/18→11/19					
S4 quattro	260	05/16→11/19					
S4 TDI Mild Hybrid quattro	251 - 255	05/19→					
Führungshülzensatz, Bremssattel							
1.4 TFSI	110	08/15→11/19	←	+PR 1LA / 1LB		11.0101-5407.2 260011	ATE
2.0 TDI	90 - 140	05/15→					
2.0 TDI quattro	110 - 140	09/15→11/19					
2.0 TFSI	140 - 185	05/15→					
2.0 TFSI Mild Hybrid	185	05/17→11/19					
2.0 TFSI Mild Hybrid quattro	185	05/17→11/19					
2.0 TFSI quattro	183 - 185	05/15→					
3.0 TDI	160	09/15→08/18					
3.0 TDI quattro	160 - 200	05/15→08/18					
30 TDI	90	05/16→11/19					
30 TDI Mild Hybrid	100	07/19→					
35 TDI	110	08/15→11/19					
35 TDI Mild Hybrid	120	03/19→					
35 TFSI Mild Hybrid	110	12/18→11/19					
40 TDI	140	05/15→11/19					
40 TDI Mild Hybrid quattro	150	05/20→					
40 TDI quattro	140	09/15→11/19					
40 TFSI Mild Hybrid	140 - 150	05/17→					
40 TFSI Mild Hybrid quattro	150	06/20→					
45 TDI quattro	170	07/18→11/19					
45 TFSI Mild Hybrid	180	07/18→11/19					
45 TFSI Mild Hybrid quattro	180 - 195	07/18→					
50 TDI quattro	210	07/18→11/19					
S4 quattro	260	05/16→11/19					
S4 TDI Mild Hybrid quattro	251 - 255	05/19→					
Führungsbolzen, Bremssattel							
1.4 TFSI	110	08/15→11/19		+PR 1LA / 1LB	2	11.8171-0008.1 990049	ATE
2.0 TDI	90 - 140	05/15→					
2.0 TDI quattro	110 - 140	09/15→11/19					
2.0 TFSI	140 - 185	05/15→					
2.0 TFSI Mild Hybrid	185	05/17→11/19					
2.0 TFSI Mild Hybrid quattro	185	05/17→11/19					
2.0 TFSI quattro	183 - 185	05/15→					
3.0 TDI	160	09/15→08/18					
3.0 TDI quattro	160 - 200	05/15→08/18					
30 TDI	90	05/16→11/19					
30 TDI Mild Hybrid	100	07/19→					
35 TDI	110	08/15→11/19					
35 TDI Mild Hybrid	120	03/19→					
35 TFSI Mild Hybrid	110	12/18→11/19					
40 TDI	140	05/15→11/19					
40 TDI Mild Hybrid quattro	150	05/20→					
40 TDI quattro	140	09/15→11/19					
40 TFSI Mild Hybrid	140 - 150	05/17→					
40 TFSI Mild Hybrid quattro	150	06/20→					
45 TDI quattro	170	07/18→11/19					
45 TFSI Mild Hybrid	180	07/18→11/19					
45 TFSI Mild Hybrid quattro	180 - 195	07/18→					
50 TDI quattro	210	07/18→11/19					
→							







AUDI - A4 B9 (8W2, 8WC) 05/15→

Führungsbolzen, Bremsattel

S4 quattro S4 TDI Mild Hybrid quattro	260 251 - 255	05/16→11/19 05/19→		+PR 1LA / 1LB	2	11.8171-0008.1	990049	ATE
--	---------------------	-----------------------	--	---------------	---	----------------	--------	-----







AUDI - A4 B9 Avant (8W5, 8WD) 08/15→

 **Bremsattel**































































1.4 TFSI 2.0 TDI	110 90 - 140	02/16→10/19 08/15→10/19		← +PR 1LC; 		24.4426-7017.5	230165	ATE
				← +PR 1LC; 		24.4426-7018.5	230166	ATE
2.0 TDI quattro	110 - 140	10/15→10/19		← +PR 1LE; 		24.4426-7019.5	230161	ATE
2.0 TFSI	140 - 185	08/15→		← +PR 1LE; 		24.4426-7020.5	230162	ATE
2.0 TFSI g-tron	125	11/16→10/19		← +PR 1LD; 		24.4446-7001.5	230155	ATE
2.0 TFSI Mild Hybrid	185	05/17→10/19		← +PR 1LD; 		24.4446-7002.5	230156	ATE
2.0 TFSI Mild Hybrid quattro	185	11/18→		← +PR 1LF; 		24.4446-7003.5	230157	ATE
2.0 TFSI quattro	183 - 185	08/15→10/19						
3.0 TDI	160	10/15→08/18						
3.0 TDI quattro	160 - 200	08/15→08/18						
30 TDI	90	10/18→10/19						
30 TDI Mild Hybrid	100	07/19→						
35 TDI	110	10/18→10/19						
35 TDI Mild Hybrid	120	07/19→						
35 TFSI Mild Hybrid	110	12/18→10/19						
40 TDI	140	10/18→05/19						
40 TDI Mild Hybrid quattro	150	05/20→						
40 TDI quattro	140	10/18→09/20						
40 TFSI g-tron	125	11/16→10/19						
40 TFSI Mild Hybrid	140 - 150	05/17→						
40 TFSI Mild Hybrid quattro	150	06/20→						
45 TDI quattro	170	07/18→10/19						
45 TFSI Mild Hybrid	180	07/18→10/19						
45 TFSI Mild Hybrid quattro	180 - 195	07/18→						
50 TDI quattro	210	07/18→10/19						
S4 quattro	260	05/16→10/19						
S4 TDI Mild Hybrid quattro	251 - 255	05/19→						





























































Feder, Bremsattel

1.4 TFSI 2.0 TDI	110 90 - 140	02/16→10/19 08/15→10/19		+PR 1LA / 1LB	2	11.8116-0071.1	390605	ATE
2.0 TDI quattro	110 - 140	10/15→10/19						
2.0 TFSI	140 - 185	08/15→						
2.0 TFSI g-tron	125	11/16→10/19						
2.0 TFSI Mild Hybrid	185	05/17→10/19						
2.0 TFSI Mild Hybrid quattro	185	11/18→						
2.0 TFSI quattro	183 - 185	08/15→10/19						
3.0 TDI	160	10/15→08/18						
3.0 TDI quattro	160 - 200	08/15→08/18						
30 TDI	90	10/18→10/19						
30 TDI Mild Hybrid	100	07/19→						
35 TDI	110	10/18→10/19						
35 TDI Mild Hybrid	120	07/19→						
35 TFSI Mild Hybrid	110	12/18→10/19						
40 TDI	140	10/18→05/19						
40 TDI Mild Hybrid quattro	150	05/20→						
40 TDI quattro	140	10/18→09/20						
40 TFSI g-tron	125	11/16→10/19						
40 TFSI Mild Hybrid	140 - 150	05/17→						
40 TFSI Mild Hybrid quattro	150	06/20→						
45 TDI quattro	170	07/18→10/19						
45 TFSI Mild Hybrid	180	07/18→10/19						
45 TFSI Mild Hybrid quattro	180 - 195	07/18→						
50 TDI quattro	210	07/18→10/19						
S4 quattro	260	05/16→10/19						











































	kW			 	! #		
AUDI - A4 B9 Avant (8W5, 8WD) 08/15→							
Feder, Bremssattel							
S4 TDI Mild Hybrid quattro	251 - 255	05/19→		+PR 1LA / 1LB	2	11.8116-0071.1 390605	ATE
Führungshülzensatz, Bremssattel							
1.4 TFSI	110	02/16→10/19	←	+PR 1LA / 1LB		11.0101-5407.2 260011	ATE
2.0 TDI	90 - 140	08/15→10/19					
2.0 TDI quattro	110 - 140	10/15→10/19					
2.0 TFSI	140 - 185	08/15→					
2.0 TFSI g-tron	125	11/16→10/19					
2.0 TFSI Mild Hybrid	185	05/17→10/19					
2.0 TFSI Mild Hybrid quattro	185	11/18→					
2.0 TFSI quattro	183 - 185	08/15→10/19					
3.0 TDI	160	10/15→08/18					
3.0 TDI quattro	160 - 200	08/15→08/18					
30 TDI	90	10/18→10/19					
30 TDI Mild Hybrid	100	07/19→					
35 TDI	110	10/18→10/19					
35 TDI Mild Hybrid	120	07/19→					
35 TFSI Mild Hybrid	110	12/18→10/19					
40 TDI	140	10/18→05/19					
40 TDI Mild Hybrid quattro	150	05/20→					
40 TDI quattro	140	10/18→09/20					
40 TFSI g-tron	125	11/16→10/19					
40 TFSI Mild Hybrid	140 - 150	05/17→					
40 TFSI Mild Hybrid quattro	150	06/20→					
45 TDI quattro	170	07/18→10/19					
45 TFSI Mild Hybrid	180	07/18→10/19					
45 TFSI Mild Hybrid quattro	180 - 195	07/18→					
50 TDI quattro	210	07/18→10/19					
S4 quattro	260	05/16→10/19					
S4 TDI Mild Hybrid quattro	251 - 255	05/19→					
Führungsbolzen, Bremssattel							
1.4 TFSI	110	02/16→10/19		+PR 1LA / 1LB	2	11.8171-0008.1 990049	ATE
2.0 TDI	90 - 140	08/15→10/19					
2.0 TDI quattro	110 - 140	10/15→10/19					
2.0 TFSI	140 - 185	08/15→					
2.0 TFSI g-tron	125	11/16→10/19					
2.0 TFSI Mild Hybrid	185	05/17→10/19					
2.0 TFSI Mild Hybrid quattro	185	11/18→					
2.0 TFSI quattro	183 - 185	08/15→10/19					
3.0 TDI	160	10/15→08/18					
3.0 TDI quattro	160 - 200	08/15→08/18					
30 TDI	90	10/18→10/19					
30 TDI Mild Hybrid	100	07/19→					
35 TDI	110	10/18→10/19					
35 TDI Mild Hybrid	120	07/19→					
35 TFSI Mild Hybrid	110	12/18→10/19					
40 TDI	140	10/18→05/19					
40 TDI Mild Hybrid quattro	150	05/20→					
40 TDI quattro	140	10/18→09/20					
40 TFSI g-tron	125	11/16→10/19					
40 TFSI Mild Hybrid	140 - 150	05/17→					
40 TFSI Mild Hybrid quattro	150	06/20→					
45 TDI quattro	170	07/18→10/19					
45 TFSI Mild Hybrid	180	07/18→10/19					
45 TFSI Mild Hybrid quattro	180 - 195	07/18→					
50 TDI quattro	210	07/18→10/19					
S4 quattro	260	05/16→10/19					
S4 TDI Mild Hybrid quattro	251 - 255	05/19→					









	kw			 	! #				
AUDI - A5 (8T3) 06/07→01/17									
 Bremssattel									
1.8 TFSI 2.0 TDI 2.0 TDI quattro 2.0 TFSI 2.0 TFSI quattro 2.7 TDI	118	05/09→09/11	←	+PR 1LD; 		24.3571-1771.5	241203	TRW - Halter	
	125	08/08→03/12	←	+PR 1LD; 		24.3571-1772.5	241204	TRW - Halter	
	125	08/08→03/12	←	+PR 1LD; 		24.3571-1772.5	241204	TRW - Halter	
	132 - 155	06/08→11/13	←	07/11→; +PR 1LA / 1LB; 		24.3571-1773.5	240625	TRW - Halter	
	155	06/08→01/17	←	07/11→; +PR 1LA / 1LB; 		24.3571-1774.5	240626	TRW - Halter	
	120	09/07→03/12	←	+PR 1LJ; 		24.3571-1775.5	240627	TRW - Halter	
				←	+PR 1LJ; 		24.3571-1776.5	240628	TRW - Halter
				←	+PR 1LT; 		24.3571-9755.5	241113	ATE - Halter
				←	+PR 1LT; 		24.3571-9756.5	241114	ATE - Halter
				→	+PR 1KW; → 8K-B-999999; 		24.6243-1703.5	241229	TRW + EMot / - Halter + FSB
				→	+PR 1KW; → 8K-B-999999; 		24.6243-1704.5	241230	TRW + EMot / - Halter + FSB
				→	+PR 1KE; 		24.6243-1705.5	241231	TRW + EMot / - Halter + FSB
				→	+PR 1KE; 		24.6243-1706.5	241232	TRW + EMot / - Halter + FSB
				→	8K-C-000001→; +PR 1KW / 2EH; 		24.6243-1707.5	241233	TRW + EMot / - Halter + FSB
				→	8K-C-000001→; +PR 1KW / 2EH; 		24.6243-1708.5	241234	TRW + EMot / - Halter + FSB
				→	+PR 1KP; 		24.6243-1721.5	240782	TRW + EMot / - Halter + FSB
			→	+PR 1KP; 		24.6243-1722.5	240783	TRW + EMot / - Halter + FSB	
1.8 TFSI	125	10/07→01/17	←	+PR 1LD; 		24.3571-1771.5	241203	TRW - Halter	
			←	+PR 1LD; 		24.3571-1772.5	241204	TRW - Halter	
			←	07/11→; +PR 1LA / 1LB; 		24.3571-1773.5	240625	TRW - Halter	
			←	07/11→; +PR 1LA / 1LB; 		24.3571-1774.5	240626	TRW - Halter	
			←	08/08→; +PR 1LJ; 		24.3571-1775.5	240627	TRW - Halter	
			←	08/08→; +PR 1LJ; 		24.3571-1776.5	240628	TRW - Halter	
			←	+PR 1LT; 		24.3571-9755.5	241113	ATE - Halter	
			←	+PR 1LT; 		24.3571-9756.5	241114	ATE - Halter	
			→	+PR 1KW; → 8K-B-999999; 		24.6243-1703.5	241229	TRW + EMot / - Halter + FSB	
			→	+PR 1KW; → 8K-B-999999; 		24.6243-1704.5	241230	TRW + EMot / - Halter + FSB	
			→	+PR 1KE; 		24.6243-1705.5	241231	TRW + EMot / - Halter + FSB	
			→	+PR 1KE; 		24.6243-1706.5	241232	TRW + EMot / - Halter + FSB	
			→	8K-C-000001→; +PR 1KW / 2EH; 		24.6243-1707.5	241233	TRW + EMot / - Halter + FSB	
			→	8K-C-000001→; +PR 1KW / 2EH; 		24.6243-1708.5	241234	TRW + EMot / - Halter + FSB	
			→	+PR 1KP; 		24.6243-1721.5	240782	TRW + EMot / - Halter + FSB	
			→	+PR 1KP; 		24.6243-1722.5	240783	TRW + EMot / - Halter + FSB	
1.8 TFSI 2.0 TDI 2.0 TDI quattro 2.0 TFSI 2.0 TFSI quattro 3.0 TDI quattro 3.0 TFSI quattro	130	05/15→01/17	←	+PR 1LD; 		24.3571-1771.5	241203	TRW - Halter	
	140	09/13→01/17	←	+PR 1LD; 		24.3571-1772.5	241204	TRW - Halter	
	130 - 140	12/11→01/17	←	+PR 1LD; 		24.3571-1772.5	241204	TRW - Halter	
	165 - 169	05/13→01/17	←	+PR 1LA / 1LB; 		24.3571-1773.5	240625	TRW - Halter	
	169	05/13→01/17	←	+PR 1LA / 1LB; 		24.3571-1774.5	240626	TRW - Halter	
	165 - 169	05/13→01/17	←	+PR 1LJ; 		24.3571-1775.5	240627	TRW - Halter	
	169	05/13→01/17	←	+PR 1LJ; 		24.3571-1776.5	240628	TRW - Halter	
	160	05/15→01/17	←	+PR 1LJ; 		24.3571-1776.5	240628	TRW - Halter	
	200	12/11→01/17	←	+PR 1LT; 		24.3571-9755.5	241113	ATE - Halter	
			←	+PR 1LT; 		24.3571-9756.5	241114	ATE - Halter	
			→	+PR 1KE; 		24.6243-1705.5	241231	TRW + EMot / - Halter + FSB	
			→	+PR 1KE; 		24.6243-1706.5	241232	TRW + EMot / - Halter + FSB	
			→	+PR 1KW / 2EH; 		24.6243-1707.5	241233	TRW + EMot / - Halter + FSB	
			→	+PR 1KW / 2EH; 		24.6243-1708.5	241234	TRW + EMot / - Halter + FSB	
			→	+PR 1KP; 		24.6243-1721.5	240782	TRW + EMot / - Halter + FSB	
			→	+PR 1KP; 		24.6243-1722.5	240783	TRW + EMot / - Halter + FSB	
2.0 TDI	120	08/08→01/17	←	10/08→; +PR 1LD; 		24.3571-1771.5	241203	TRW - Halter	
			←	10/08→; +PR 1LD; 		24.3571-1772.5	241204	TRW - Halter	
			←	07/11→; +PR 1LA / 1LB; 		24.3571-1773.5	240625	TRW - Halter	
			←	07/11→; +PR 1LA / 1LB; 		24.3571-1774.5	240626	TRW - Halter	
			←	10/08→; +PR 1LJ; 		24.3571-1775.5	240627	TRW - Halter	
			←	10/08→; +PR 1LJ; 		24.3571-1776.5	240628	TRW - Halter	
→									

	kw			 	! #				
AUDI - A5 (8T3) 06/07→01/17									
 Bremssattel									
2.0 TDI	120	08/08→01/17	←	10/08→; +PR 1LT; 		24.3571-9755.5	241113	ATE - Halter	
			←	10/08→; +PR 1LT; 		24.3571-9756.5	241114	ATE - Halter	
			→	10/08→; +PR 1KW; → 8K-B-999999; 		24.6243-1703.5	241229	TRW + EMot / - Halter + FSB	
			→	10/08→; +PR 1KW; → 8K-B-999999; 		24.6243-1704.5	241230	TRW + EMot / - Halter + FSB	
			→	10/08→; +PR 1KE; 		24.6243-1705.5	241231	TRW + EMot / - Halter + FSB	
			→	10/08→; +PR 1KE; 		24.6243-1706.5	241232	TRW + EMot / - Halter + FSB	
			→	8K-C-000001→; +PR 1KW / 2EH; 		24.6243-1707.5	241233	TRW + EMot / - Halter + FSB	
			→	8K-C-000001→; +PR 1KW / 2EH; 		24.6243-1708.5	241234	TRW + EMot / - Halter + FSB	
			→	10/08→; +PR 1KP; 		24.6243-1721.5	240782	TRW + EMot / - Halter + FSB	
			→	10/08→; +PR 1KP; 		24.6243-1722.5	240783	TRW + EMot / - Halter + FSB	
2.0 TDI 3.0 TDI 3.0 TDI quattro	130 150 180	10/11→01/17 10/11→01/17 10/11→01/17	←	+PR 1LD; 		24.3571-1771.5	241203	TRW - Halter	
			←	+PR 1LD; 		24.3571-1772.5	241204	TRW - Halter	
			←	+PR 1LA / 1LB; 		24.3571-1773.5	240625	TRW - Halter	
			←	+PR 1LA / 1LB; 		24.3571-1774.5	240626	TRW - Halter	
			←	+PR 1LJ; 		24.3571-1775.5	240627	TRW - Halter	
			←	+PR 1LJ; 		24.3571-1776.5	240628	TRW - Halter	
			←	+PR 1LT; 		24.3571-9755.5	241113	ATE - Halter	
			←	+PR 1LT; 		24.3571-9756.5	241114	ATE - Halter	
			→	+PR 1KW; → 8K-B-999999; 		24.6243-1703.5	241229	TRW + EMot / - Halter + FSB	
			→	+PR 1KW; → 8K-B-999999; 		24.6243-1704.5	241230	TRW + EMot / - Halter + FSB	
			→	+PR 1KE; 		24.6243-1705.5	241231	TRW + EMot / - Halter + FSB	
			→	+PR 1KE; 		24.6243-1706.5	241232	TRW + EMot / - Halter + FSB	
			→	8K-C-000001→; +PR 1KW / 2EH; 		24.6243-1707.5	241233	TRW + EMot / - Halter + FSB	
			→	8K-C-000001→; +PR 1KW / 2EH; 		24.6243-1708.5	241234	TRW + EMot / - Halter + FSB	
			→	+PR 1KP; 		24.6243-1721.5	240782	TRW + EMot / - Halter + FSB	
			→	+PR 1KP; 		24.6243-1722.5	240783	TRW + EMot / - Halter + FSB	
2.0 TFSI quattro	162	03/12→01/17	←	05/13→; +PR 1LD; 		24.3571-1771.5	241203	TRW - Halter	
			←	05/13→; +PR 1LD; 		24.3571-1772.5	241204	TRW - Halter	
			←	05/13→; +PR 1LA / 1LB; 		24.3571-1773.5	240625	TRW - Halter	
			←	05/13→; +PR 1LA / 1LB; 		24.3571-1774.5	240626	TRW - Halter	
			←	05/13→; +PR 1LJ; 		24.3571-1775.5	240627	TRW - Halter	
			←	05/13→; +PR 1LJ; 		24.3571-1776.5	240628	TRW - Halter	
			←	05/13→; +PR 1LT; 		24.3571-9755.5	241113	ATE - Halter	
			←	05/13→; +PR 1LT; 		24.3571-9756.5	241114	ATE - Halter	
			→	05/13→; +PR 1KE; 		24.6243-1705.5	241231	TRW + EMot / - Halter + FSB	
			→	05/13→; +PR 1KE; 		24.6243-1706.5	241232	TRW + EMot / - Halter + FSB	
			→	05/13→; +PR 1KW / 2EH; 		24.6243-1707.5	241233	TRW + EMot / - Halter + FSB	
			→	05/13→; +PR 1KW / 2EH; 		24.6243-1708.5	241234	TRW + EMot / - Halter + FSB	
			→	05/13→; +PR 1KP; 		24.6243-1721.5	240782	TRW + EMot / - Halter + FSB	
			→	05/13→; +PR 1KP; 		24.6243-1722.5	240783	TRW + EMot / - Halter + FSB	
2.7 TDI 3.0 TDI quattro 3.2 FSI 3.2 FSI quattro	140 176 195 195	06/07→03/12 06/07→03/12 06/07→03/12 06/07→03/12	←	+PR 1LD; 		24.3571-1771.5	241203	TRW - Halter	
			←	+PR 1LD; 		24.3571-1772.5	241204	TRW - Halter	
			←	07/07→; +PR 1LA / 1LB; 		24.3571-1773.5	240625	TRW - Halter	
			←	→ 06/07; +PR 1LA; 		24.3571-1773.5	240625	TRW - Halter	
			←	07/07→; +PR 1LA / 1LB; 		24.3571-1774.5	240626	TRW - Halter	
			←	→ 06/07; +PR 1LA; 		24.3571-1774.5	240626	TRW - Halter	
			←	+PR 1LJ; 		24.3571-1775.5	240627	TRW - Halter	
			←	+PR 1LJ; 		24.3571-1776.5	240628	TRW - Halter	
			←	+PR 1LT; 		24.3571-9755.5	241113	ATE - Halter	
			←	+PR 1LT; 		24.3571-9756.5	241114	ATE - Halter	
			→	+PR 1KW; → 8K-B-999999; 		24.6243-1703.5	241229	TRW + EMot / - Halter + FSB	
			→	+PR 1KW; → 8K-B-999999; 		24.6243-1704.5	241230	TRW + EMot / - Halter + FSB	
			→						



	kw			 	! #		
AUDI - A5 (8T3) 06/07→01/17							
Bremssattel							
2.7 TDI	140	06/07→03/12	➡	+PR 1KE; 		24.6243-1705.5 241231	TRW + EMot / - Halter + FSB
3.0 TDI quattro	176	06/07→03/12	➡	+PR 1KE; 		24.6243-1706.5 241232	TRW + EMot / - Halter + FSB
3.2 FSI	195	06/07→03/12	➡	8K-C-000001→; +PR 1KW / 2EH; 		24.6243-1707.5 241233	TRW + EMot / - Halter + FSB
3.2 FSI quattro	195	06/07→03/12	➡	8K-C-000001→; +PR 1KW / 2EH; 		24.6243-1708.5 241234	TRW + EMot / - Halter + FSB
			➡	+PR 1KP; 		24.6243-1721.5 240782	TRW + EMot / - Halter + FSB
			➡	+PR 1KP; 		24.6243-1722.5 240783	TRW + EMot / - Halter + FSB
3.0 TDI quattro	155	03/08→05/10	⬅	+PR 1LD; 		24.3571-1771.5 241203	TRW - Halter
			⬅	+PR 1LD; 		24.3571-1772.5 241204	TRW - Halter
			⬅	+PR 1LJ; 		24.3571-1775.5 240627	TRW - Halter
			⬅	+PR 1LJ; 		24.3571-1776.5 240628	TRW - Halter
			⬅	+PR 1LT; 		24.3571-9755.5 241113	ATE - Halter
			⬅	+PR 1LT; 		24.3571-9756.5 241114	ATE - Halter
			➡	+PR 1KW; → 8K-B-999999; 		24.6243-1703.5 241229	TRW + EMot / - Halter + FSB
			➡	+PR 1KW; → 8K-B-999999; 		24.6243-1704.5 241230	TRW + EMot / - Halter + FSB
			➡	+PR 1KE; 		24.6243-1705.5 241231	TRW + EMot / - Halter + FSB
			➡	+PR 1KE; 		24.6243-1706.5 241232	TRW + EMot / - Halter + FSB
			➡	8K-C-000001→; +PR 1KW / 2EH; 		24.6243-1707.5 241233	TRW + EMot / - Halter + FSB
			➡	8K-C-000001→; +PR 1KW / 2EH; 		24.6243-1708.5 241234	TRW + EMot / - Halter + FSB
			➡	+PR 1KP; 		24.6243-1721.5 240782	TRW + EMot / - Halter + FSB
			➡	+PR 1KP; 		24.6243-1722.5 240783	TRW + EMot / - Halter + FSB
RS5 quattro	331	03/10→01/17	➡	+PR GP1; 		24.6243-1705.5 241231	TRW + EMot / - Halter + FSB
			➡	+PR GP1; 		24.6243-1706.5 241232	TRW + EMot / - Halter + FSB
			➡	+PR 1KP; 		24.6243-1721.5 240782	TRW + EMot / - Halter + FSB
			➡	+PR 1KP; 		24.6243-1722.5 240783	TRW + EMot / - Halter + FSB
S5 quattro	245	10/11→01/17	⬅	+PR 1LJ / 1ZT; 		24.3571-1775.5 240627	TRW - Halter
			⬅	+PR 1LJ / 1ZT; 		24.3571-1776.5 240628	TRW - Halter
			➡	+PR 1KE; 		24.6243-1705.5 241231	TRW + EMot / - Halter + FSB
			➡	+PR 1KE; 		24.6243-1706.5 241232	TRW + EMot / - Halter + FSB
			➡	+PR 1KP; 		24.6243-1721.5 240782	TRW + EMot / - Halter + FSB
			➡	+PR 1KP; 		24.6243-1722.5 240783	TRW + EMot / - Halter + FSB
S5 quattro	260	06/07→03/12	⬅	12/09→; +PR 1LJ / 1ZT; 		24.3571-1775.5 240627	TRW - Halter
			⬅	12/09→; +PR 1LJ / 1ZT; 		24.3571-1776.5 240628	TRW - Halter
			➡	+PR 1KE; 		24.6243-1705.5 241231	TRW + EMot / - Halter + FSB
			➡	+PR 1KE; 		24.6243-1706.5 241232	TRW + EMot / - Halter + FSB
			➡	+PR 1KP; 		24.6243-1721.5 240782	TRW + EMot / - Halter + FSB
			➡	+PR 1KP; 		24.6243-1722.5 240783	TRW + EMot / - Halter + FSB
Halter, Bremssattel							
1.8 TFSI	118 - 130	10/07→01/17	⬅	+PR 1LT	2	11.0230-0783.1 260133	ATE
2.0 TDI	125 - 140	08/08→01/17					
2.0 TDI quattro	125 - 140	08/08→01/17					
2.0 TFSI	132 - 169	06/08→01/17					
2.0 TFSI quattro	155 - 169	06/08→01/17					
2.7 TDI	120 - 140	06/07→03/12					
3.0 TDI	150	10/11→01/17					
3.0 TDI quattro	155 - 180	06/07→01/17					
3.0 TFSI quattro	200	12/11→01/17					
3.2 FSI	195	06/07→03/12					
3.2 FSI quattro	195	06/07→03/12					
2.0 TDI	120	08/08→01/17	⬅	10/08→; +PR 1LT	2	11.0230-0783.1 260133	ATE
2.0 TFSI quattro	162	03/12→01/17	⬅	05/13→; +PR 1LT	2	11.0230-0783.1 260133	ATE
→							

	kw			 	! #		
AUDI - A5 (8T3) 06/07→01/17							
Feder, Bremssattel							
1.8 TFSI	118 - 130	10/07→01/17	←	+PR 1LT	2	11.8116-0351.1 390538	ATE
2.0 TDI	125 - 140	08/08→01/17					
2.0 TDI quattro	125 - 140	08/08→01/17					
2.0 TFSI	132 - 169	06/08→01/17					
2.0 TFSI quattro	155 - 169	06/08→01/17					
2.7 TDI	120 - 140	06/07→03/12					
3.0 TDI	150	10/11→01/17					
3.0 TDI quattro	155 - 180	06/07→01/17					
3.0 TFSI quattro	200	12/11→01/17					
3.2 FSI	195	06/07→03/12					
3.2 FSI quattro	195	06/07→03/12					
2.0 TDI	120	08/08→01/17	←	10/08→; +PR 1LT	2	11.8116-0351.1 390538	ATE
2.0 TFSI quattro	162	03/12→01/17	←	05/13→; +PR 1LT	2	11.8116-0351.1 390538	ATE
Führungshülzensatz, Bremssattel							
1.8 TFSI	118 - 130	10/07→01/17	←	+PR 1LT		11.0101-5409.2 260035	ATE
2.0 TDI	125 - 140	08/08→01/17					
2.0 TDI quattro	125 - 140	08/08→01/17					
2.0 TFSI	132 - 169	06/08→01/17					
2.0 TFSI quattro	155 - 169	06/08→01/17					
2.7 TDI	120 - 140	06/07→03/12					
3.0 TDI	150	10/11→01/17					
3.0 TDI quattro	155 - 180	06/07→01/17					
3.0 TFSI quattro	200	12/11→01/17					
3.2 FSI	195	06/07→03/12					
3.2 FSI quattro	195	06/07→03/12					
2.0 TDI	120	08/08→01/17	←	10/08→; +PR 1LT		11.0101-5409.2 260035	ATE
2.0 TFSI quattro	162	03/12→01/17	←	05/13→; +PR 1LT		11.0101-5409.2 260035	ATE
Führungsbolzen, Bremssattel							
1.8 TFSI	118 - 130	10/07→01/17		+PR 1LT	2	11.8171-0008.1 990049	ATE
2.0 TDI	125 - 140	08/08→01/17					
2.0 TDI quattro	125 - 140	08/08→01/17					
2.0 TFSI	132 - 169	06/08→01/17					
2.0 TFSI quattro	155 - 169	06/08→01/17					
2.7 TDI	120 - 140	06/07→03/12					
3.0 TDI	150	10/11→01/17					
3.0 TDI quattro	155 - 180	06/07→01/17					
3.0 TFSI quattro	200	12/11→01/17					
3.2 FSI	195	06/07→03/12					
3.2 FSI quattro	195	06/07→03/12					
2.0 TDI	120	08/08→01/17		10/08→; +PR 1LT	2	11.8171-0008.1 990049	ATE
2.0 TFSI quattro	162	03/12→01/17		05/13→; +PR 1LT	2	11.8171-0008.1 990049	ATE
Bremsschlauch							
1.8 TFSI	118 - 130	10/07→01/17	←		2	83.7713-0476.3 331116	L= 472
2.0 TDI	125 - 140	08/08→01/17	→		2	24.5140-0396.3 331372	L= 396
2.0 TDI quattro	125 - 140	08/08→01/17					
2.0 TFSI	132 - 169	06/08→01/17					
2.0 TFSI quattro	155 - 169	06/08→01/17					
2.7 TDI	120 - 140	06/07→03/12					
3.0 TDI	150	10/11→01/17					
→							

AUDI - A5 (8T3) 06/07→01/17

Bremsschlauch

3.0 TDI quattro	155 - 180	06/07→01/17	←		2	83.7713-0476.3	331116	L= 472
3.0 TFSI quattro	200	12/11→01/17	→		2	24.5140-0396.3	331372	L= 396
3.2 FSI	195	06/07→03/12						
3.2 FSI quattro	195	06/07→03/12						
S5 quattro	245 - 260	06/07→01/17						
2.0 TDI	120	08/08→01/17	←	10/08→	2	83.7713-0476.3	331116	L= 472
			→	10/08→	2	24.5140-0396.3	331372	L= 396
2.0 TFSI quattro	162	03/12→01/17	←	05/13→	2	83.7713-0476.3	331116	L= 472
			→	05/13→	2	24.5140-0396.3	331372	L= 396
RS5 quattro	331	03/10→01/17	→		2	24.5140-0396.3	331372	L= 396

AUDI - A5 (F53, F5P) 06/16→





















































Bremssattel

1.4 TFSI	110	11/16→02/20	←	+PR 1LC;		24.4426-7017.5	230165	ATE
2.0 TDI	110 - 140	07/16→	←	+PR 1LC;		24.4426-7018.5	230166	ATE
2.0 TDI quattro	140	10/16→	←	+PR 1LE;		24.4426-7019.5	230161	ATE
2.0 TFSI	140 - 185	09/16→	←	+PR 1LE;		24.4426-7020.5	230162	ATE
2.0 TFSI Mild Hybrid	185	05/17→02/20	←	+PR 1LD;		24.4446-7001.5	230155	ATE
2.0 TFSI Mild Hybrid quattro	185	05/17→02/20	←	+PR 1LD;		24.4446-7002.5	230156	ATE
2.0 TFSI quattro	183 - 185	06/16→	←	+PR 1LF;		24.4446-7003.5	230157	ATE
3.0 TDI	160	11/16→08/18						
3.0 TDI quattro	160 - 210	07/16→02/20						
30 TDI Mild Hybrid	100	10/19→						
35 TDI	110 - 120	05/17→						
35 TFSI Mild Hybrid	110	02/19→02/20						
40 TDI	140	06/16→02/20						
40 TDI Mild Hybrid quattro	150	09/20→						
40 TDI quattro	140	10/16→02/20						
40 TFSI Mild Hybrid	140 - 150	05/17→						
40 TFSI Mild Hybrid quattro	150	07/20→						
45 TDI quattro	170	07/18→02/20						
45 TFSI Mild Hybrid	180	07/18→02/20						
45 TFSI Mild Hybrid quattro	180 - 195	07/18→						
50 TDI Mild Hybrid quattro	210	08/20→						
50 TDI quattro	210	01/17→02/20						
RS5 quattro	331	04/17→						
S5 quattro	260	07/16→						
S5 TDI Mild Hybrid quattro	251 - 255	12/18→						



































AUDI - A5 Cabriolet (8F7) 02/09→01/17







Bremssattel













































1.8 TFSI	118 - 125	09/09→03/16	←	+PR 1LD;		24.3571-1771.5	241203	TRW - Halter
2.0 TDI	120 - 130	05/09→01/17	←	+PR 1LD;		24.3571-1772.5	241204	TRW - Halter
2.0 TFSI	132 - 155	03/09→06/14	←	+PR 1LA / 1LB;		24.3571-1773.5	240625	TRW - Halter
2.0 TFSI quattro	155	03/09→01/17	←	+PR 1LA / 1LB;		24.3571-1774.5	240626	TRW - Halter
2.7 TDI	120 - 140	03/09→03/12	←	+PR 1LJ;		24.3571-1775.5	240627	TRW - Halter
3.0 TDI	150	10/11→01/17	←	+PR 1LJ;		24.3571-1776.5	240628	TRW - Halter
3.0 TDI quattro	180	10/11→01/17	←	+PR 1LT;		24.3571-9755.5	241113	ATE - Halter
3.2 FSI	195	03/09→03/12	←	+PR 1LT;		24.3571-9756.5	241114	ATE - Halter
3.2 FSI quattro	195	03/09→03/12	→	→ 8F-B-999999; +PR 1KW / 2EH;		24.6243-1703.5	241229	TRW + EMot / - Halter + FSB
			→	→ 8F-B-999999; +PR 1KW / 2EH;		24.6243-1704.5	241230	TRW + EMot / - Halter + FSB
			→	+PR 1KE;		24.6243-1705.5	241231	TRW + EMot / - Halter + FSB
			→	+PR 1KE;		24.6243-1706.5	241232	TRW + EMot / - Halter + FSB
			→	8F-C-000001→; +PR 1KW / 2EH;		24.6243-1707.5	241233	TRW + EMot / - Halter + FSB
			→	8F-C-000001→; +PR 1KW / 2EH;		24.6243-1708.5	241234	TRW + EMot / - Halter + FSB
			→	+PR 1KP;		24.6243-1721.5	240782	TRW + EMot / - Halter + FSB

































	kw			 	! #		
AUDI - A5 Cabriolet (8F7) 02/09→01/17							
 Bremssattel							
1.8 TFSI	118 - 125	09/09→03/16	➔	+PR 1KP; 		24.6243-1722.5 240783	TRW + EMot / - Halter + FSB
2.0 TDI	120 - 130	05/09→01/17					
2.0 TFSI	132 - 155	03/09→06/14					
2.0 TFSI quattro	155	03/09→01/17					
2.7 TDI	120 - 140	03/09→03/12					
3.0 TDI	150	10/11→01/17					
3.0 TDI quattro	180	10/11→01/17					
3.2 FSI	195	03/09→03/12					
3.2 FSI quattro	195	03/09→03/12					
1.8 TFSI	130	05/15→01/17	←	+PR 1LD; 		24.3571-1771.5 241203	TRW - Halter
2.0 TFSI	169	08/15→01/17	←	+PR 1LD; 		24.3571-1772.5 241204	TRW - Halter
2.0 TFSI quattro	169	08/15→01/17	←	+PR 1LA / 1LB; 		24.3571-1773.5 240625	TRW - Halter
3.0 TDI quattro	160	05/15→01/17	←	+PR 1LA / 1LB; 		24.3571-1774.5 240626	TRW - Halter
			←	+PR 1LJ; 		24.3571-1775.5 240627	TRW - Halter
			←	+PR 1LJ; 		24.3571-1776.5 240628	TRW - Halter
			←	+PR 1LT; 		24.3571-9755.5 241113	ATE - Halter
			←	+PR 1LT; 		24.3571-9756.5 241114	ATE - Halter
			➔	+PR 1KE; 		24.6243-1705.5 241231	TRW + EMot / - Halter + FSB
			➔	+PR 1KE; 		24.6243-1706.5 241232	TRW + EMot / - Halter + FSB
			➔	+PR 1KW / 2EH; 		24.6243-1707.5 241233	TRW + EMot / - Halter + FSB
			➔	+PR 1KW / 2EH; 		24.6243-1708.5 241234	TRW + EMot / - Halter + FSB
			➔	+PR 1KP; 		24.6243-1721.5 240782	TRW + EMot / - Halter + FSB
			➔	+PR 1KP; 		24.6243-1722.5 240783	TRW + EMot / - Halter + FSB
2.0 TDI	105	10/11→05/15	←	11/11→; +PR 1LD; 		24.3571-1771.5 241203	TRW - Halter
			←	11/11→; +PR 1LD; 		24.3571-1772.5 241204	TRW - Halter
			←	11/11→; +PR 1LA / 1LB; 		24.3571-1773.5 240625	TRW - Halter
			←	11/11→; +PR 1LA / 1LB; 		24.3571-1774.5 240626	TRW - Halter
			←	11/11→; +PR 1LJ; 		24.3571-1775.5 240627	TRW - Halter
			←	11/11→; +PR 1LJ; 		24.3571-1776.5 240628	TRW - Halter
			←	11/11→; +PR 1LT; 		24.3571-9755.5 241113	ATE - Halter
			←	11/11→; +PR 1LT; 		24.3571-9756.5 241114	ATE - Halter
			➔	11/11→; +PR 1KW / 2EH; 		24.6243-1707.5 241233	TRW + EMot / - Halter + FSB
			➔	11/11→; +PR 1KW / 2EH; 		24.6243-1708.5 241234	TRW + EMot / - Halter + FSB
			➔	11/11→; +PR 1KP; 		24.6243-1721.5 240782	TRW + EMot / - Halter + FSB
			➔	11/11→; +PR 1KP; 		24.6243-1722.5 240783	TRW + EMot / - Halter + FSB
2.0 TDI	110 - 140	05/13→01/17	←	+PR 1LD; 		24.3571-1771.5 241203	TRW - Halter
2.0 TDI quattro	130 - 140	01/12→01/17	←	+PR 1LD; 		24.3571-1772.5 241204	TRW - Halter
2.0 TFSI	162 - 165	05/13→05/16	←	+PR 1LA / 1LB; 		24.3571-1773.5 240625	TRW - Halter
2.0 TFSI quattro	165	05/13→05/16	←	+PR 1LA / 1LB; 		24.3571-1774.5 240626	TRW - Halter
3.0 TFSI quattro	165 - 200	05/13→05/16	←	+PR 1LJ; 		24.3571-1775.5 240627	TRW - Halter
		11/11→01/17	←	+PR 1LJ; 		24.3571-1776.5 240628	TRW - Halter
			←	+PR 1LT; 		24.3571-9755.5 241113	ATE - Halter
			←	+PR 1LT; 		24.3571-9756.5 241114	ATE - Halter
			➔	+PR 1KW / 2EH; 		24.6243-1707.5 241233	TRW + EMot / - Halter + FSB
			➔	+PR 1KW / 2EH; 		24.6243-1708.5 241234	TRW + EMot / - Halter + FSB
			➔	+PR 1KP; 		24.6243-1721.5 240782	TRW + EMot / - Halter + FSB
			➔	+PR 1KP; 		24.6243-1722.5 240783	TRW + EMot / - Halter + FSB
2.0 TFSI quattro	162	03/12→01/17	←	05/13→; +PR 1LD; 		24.3571-1771.5 241203	TRW - Halter
			←	05/13→; +PR 1LD; 		24.3571-1772.5 241204	TRW - Halter
			←	05/13→; +PR 1LA / 1LB; 		24.3571-1773.5 240625	TRW - Halter
			←	05/13→; +PR 1LA / 1LB; 		24.3571-1774.5 240626	TRW - Halter
			←	05/13→; +PR 1LJ; 		24.3571-1775.5 240627	TRW - Halter
			←	05/13→; +PR 1LJ; 		24.3571-1776.5 240628	TRW - Halter
→							



	kw					! #			
AUDI - A5 Cabriolet (8F7) 02/09→01/17									
Bremssattel									
2.0 TFSI quattro	162	03/12→01/17	←	05/13→; +PR 1LT; 			24.3571-9755.5	241113	ATE - Halter
			←	05/13→; +PR 1LT; 			24.3571-9756.5	241114	ATE - Halter
			→	05/13→; +PR 1KW / 2EH; 			24.6243-1707.5	241233	TRW + EMot / - Halter + FSB
			→	05/13→; +PR 1KW / 2EH; 			24.6243-1708.5	241234	TRW + EMot / - Halter + FSB
			→	05/13→; +PR 1KP; 			24.6243-1721.5	240782	TRW + EMot / - Halter + FSB
			→	05/13→; +PR 1KP; 			24.6243-1722.5	240783	TRW + EMot / - Halter + FSB
3.0 TDI quattro	176	03/09→03/12	←	+PR 1LD; 			24.3571-1771.5	241203	TRW - Halter
			←	+PR 1LD; 			24.3571-1772.5	241204	TRW - Halter
			←	07/11→; +PR 1LA / 1LB; 			24.3571-1773.5	240625	TRW - Halter
			←	07/11→; +PR 1LA / 1LB; 			24.3571-1774.5	240626	TRW - Halter
			←	+PR 1LJ; 			24.3571-1775.5	240627	TRW - Halter
			←	+PR 1LJ; 			24.3571-1776.5	240628	TRW - Halter
			←	+PR 1LT; 			24.3571-9755.5	241113	ATE - Halter
			←	+PR 1LT; 			24.3571-9756.5	241114	ATE - Halter
			→	→ 8F-B-999999; +PR 1KW / 2EH; 			24.6243-1703.5	241229	TRW + EMot / - Halter + FSB
			→	→ 8F-B-999999; +PR 1KW / 2EH; 			24.6243-1704.5	241230	TRW + EMot / - Halter + FSB
			→	+PR 1KE; 			24.6243-1705.5	241231	TRW + EMot / - Halter + FSB
			→	+PR 1KE; 			24.6243-1706.5	241232	TRW + EMot / - Halter + FSB
			→	8F-C-000001→; +PR 1KW / 2EH; 			24.6243-1707.5	241233	TRW + EMot / - Halter + FSB
			→	8F-C-000001→; +PR 1KW / 2EH; 			24.6243-1708.5	241234	TRW + EMot / - Halter + FSB
			→	+PR 1KP; 			24.6243-1721.5	240782	TRW + EMot / - Halter + FSB
→	+PR 1KP; 			24.6243-1722.5	240783	TRW + EMot / - Halter + FSB			
S5 quattro	245	06/09→01/17	←	+PR 1LJ / 1ZT; 			24.3571-1775.5	240627	TRW - Halter
			←	+PR 1LJ / 1ZT; 			24.3571-1776.5	240628	TRW - Halter
			→	+PR 1KE; → 8F-B-999999; 			24.6243-1705.5	241231	TRW + EMot / - Halter + FSB
			→	+PR 1KE; → 8F-B-999999; 			24.6243-1706.5	241232	TRW + EMot / - Halter + FSB
			→	+PR 1KP; 			24.6243-1721.5	240782	TRW + EMot / - Halter + FSB
			→	+PR 1KP; 			24.6243-1722.5	240783	TRW + EMot / - Halter + FSB
Halter, Bremssattel									
1.8 TFSI	118 - 130	09/09→01/17	←	+PR 1LT		2	11.0230-0783.1	260133	ATE
2.0 TDI	110 - 140	05/09→01/17							
2.0 TDI quattro	130 - 140	01/12→01/17							
2.0 TFSI	132 - 169	03/09→01/17							
2.0 TFSI quattro	155 - 169	03/09→01/17							
2.7 TDI	120 - 140	03/09→03/12							
3.0 TDI	150	10/11→01/17							
3.0 TDI quattro	160 - 180	03/09→01/17							
3.0 TFSI quattro	200	11/11→01/17							
3.2 FSI	195	03/09→03/12							
3.2 FSI quattro	195	03/09→03/12							
2.0 TDI	105	10/11→05/15	←	11/11→; +PR 1LT		2	11.0230-0783.1	260133	ATE
2.0 TFSI quattro	162	03/12→01/17	←	05/13→; +PR 1LT		2	11.0230-0783.1	260133	ATE
Feder, Bremssattel									
1.8 TFSI	118 - 130	09/09→01/17		+PR 1LT		2	11.8116-0351.1	390538	ATE
2.0 TDI	110 - 140	05/09→01/17							
2.0 TDI quattro	130 - 140	01/12→01/17							
2.0 TFSI	132 - 169	03/09→01/17							
2.0 TFSI quattro	155 - 169	03/09→01/17							
2.7 TDI	120 - 140	03/09→03/12							
3.0 TDI	150	10/11→01/17							
→									

	kW					! #		
AUDI - A5 Cabriolet (8F7) 02/09→01/17								
Feder, Bremssattel								
3.0 TDI quattro	160 - 180	03/09→01/17		+PR 1LT		2	11.8116-0351.1 390538	ATE
3.0 TFSI quattro	200	11/11→01/17						
3.2 FSI	195	03/09→03/12						
3.2 FSI quattro	195	03/09→03/12						
2.0 TDI	105	10/11→05/15		11/11→; +PR 1LT		2	11.8116-0351.1 390538	ATE
2.0 TFSI quattro	162	03/12→01/17		05/13→; +PR 1LT		2	11.8116-0351.1 390538	ATE
Führungshülzensatz, Bremssattel								
1.8 TFSI	118 - 130	09/09→01/17	←	+PR 1LT			11.0101-5409.2 260035	ATE
2.0 TDI	110 - 140	05/09→01/17						
2.0 TDI quattro	130 - 140	01/12→01/17						
2.0 TFSI	132 - 169	03/09→01/17						
2.0 TFSI quattro	155 - 169	03/09→01/17						
2.7 TDI	120 - 140	03/09→03/12						
3.0 TDI	150	10/11→01/17						
3.0 TDI quattro	160 - 180	03/09→01/17						
3.0 TFSI quattro	200	11/11→01/17						
3.2 FSI	195	03/09→03/12						
3.2 FSI quattro	195	03/09→03/12						
2.0 TDI	105	10/11→05/15	←	11/11→; +PR 1LT			11.0101-5409.2 260035	ATE
2.0 TFSI quattro	162	03/12→01/17	←	05/13→; +PR 1LT			11.0101-5409.2 260035	ATE
Führungsbolzen, Bremssattel								
1.8 TFSI	118 - 130	09/09→01/17		+PR 1LT		2	11.8171-0008.1 990049	ATE
2.0 TDI	110 - 140	05/09→01/17						
2.0 TDI quattro	130 - 140	01/12→01/17						
2.0 TFSI	132 - 169	03/09→01/17						
2.0 TFSI quattro	155 - 169	03/09→01/17						
2.7 TDI	120 - 140	03/09→03/12						
3.0 TDI	150	10/11→01/17						
3.0 TDI quattro	160 - 180	03/09→01/17						
3.0 TFSI quattro	200	11/11→01/17						
3.2 FSI	195	03/09→03/12						
3.2 FSI quattro	195	03/09→03/12						
2.0 TDI	105	10/11→05/15		11/11→; +PR 1LT		2	11.8171-0008.1 990049	ATE
2.0 TFSI quattro	162	03/12→01/17		05/13→; +PR 1LT		2	11.8171-0008.1 990049	ATE
Bremsschlauch								
1.8 TFSI	118 - 130	09/09→01/17	←			2	83.7713-0476.3 331116	L= 472
2.0 TDI	110 - 140	05/09→01/17	→			2	24.5140-0396.3 331372	L= 396
2.0 TDI quattro	130 - 140	01/12→01/17						
2.0 TFSI	132 - 169	03/09→01/17						
2.0 TFSI quattro	155 - 169	03/09→01/17						
2.7 TDI	120 - 140	03/09→03/12						
3.0 TDI	150	10/11→01/17						
3.0 TDI quattro	160 - 180	03/09→01/17						
3.0 TFSI quattro	200	11/11→01/17						
3.2 FSI	195	03/09→03/12						
3.2 FSI quattro	195	03/09→03/12						
S5 quattro	245	06/09→01/17						
2.0 TDI	105	10/11→05/15	←	11/11→		2	83.7713-0476.3 331116	L= 472
			→	11/11→		2	24.5140-0396.3 331372	L= 396
2.0 TFSI	155	03/09→06/14	←	+PR 1LT		2	83.7713-0476.3 331116	L= 472
			→	+PR 1LT		2	24.5140-0396.3 331372	L= 396
2.0 TFSI quattro	162	03/12→01/17	←	05/13→		2	83.7713-0476.3 331116	L= 472
→								

	kw			 	! #		
AUDI - A5 Cabriolet (8F7) 02/09→01/17							
 Bremsschlauch							
2.0 TFSI quattro	162	03/12→01/17	➡	05/13→	2	24.5140-0396.3 331372	L= 396
RS5 quattro	331	11/12→08/15	➡	02/13→	2	24.5140-0396.3 331372	L= 396
AUDI - A5 Cabriolet (F57, F5E) 11/16→							
 Bremssattel							
2.0 TDI	110 - 140	11/16→12/19	←	+PR 1LC; 		24.4426-7017.5 230165	ATE
2.0 TDI quattro	140	03/17→	←	+PR 1LC; 		24.4426-7018.5 230166	ATE
2.0 TFSI	140 - 185	03/17→12/19	←	+PR 1LE; 		24.4426-7019.5 230161	ATE
2.0 TFSI Mild Hybrid	185	05/17→12/19	←	+PR 1LE; 		24.4426-7020.5 230162	ATE
2.0 TFSI Mild Hybrid quattro	185	05/17→12/19	←	+PR 1LD; 		24.4446-7001.5 230155	ATE
2.0 TFSI quattro	185	11/16→12/19	←	+PR 1LD; 		24.4446-7002.5 230156	ATE
3.0 TDI	160	03/17→08/18					
3.0 TDI quattro	160 - 210	11/16→12/19	←	+PR 1LF; 		24.4446-7003.5 230157	ATE
30 TDI MILD HYBRID	100	07/18→12/19					
35 TDI	120	10/19→					
35 TFSI Mild Hybrid	110	06/20→					
40 TDI	140	11/16→12/19					
40 TDI Mild Hybrid	150	09/20→					
40 TDI Mild Hybrid quattro	150	09/20→					
40 TDI quattro	140	03/17→12/19					
40 TFSI Mild Hybrid	140 - 150	05/17→					
40 TFSI Mild Hybrid quattro	150	06/20→					
45 TFSI Mild Hybrid	180	07/18→12/19					
45 TFSI Mild Hybrid quattro	180 - 195	07/18→					
50 TDI quattro	210	11/16→12/19					
S5 quattro	260	03/17→					
AUDI - A5 Sportback (8TA) 07/07→01/17							
 Bremssattel							
1.8 TFSI	106 - 130	09/14→01/17	←	+PR 1LD; 		24.3571-1771.5 241203	TRW - Halter
2.0 TDI	110 - 140	05/13→01/17	←	+PR 1LD; 		24.3571-1772.5 241204	TRW - Halter
2.0 TDI quattro	130 - 140	12/11→01/17	←	+PR 1LA / 1LB; 		24.3571-1773.5 240625	TRW - Halter
2.0 TFSI	165 - 169	05/13→01/17	←	+PR 1LA / 1LB; 		24.3571-1774.5 240626	TRW - Halter
2.0 TFSI quattro	165 - 169	05/13→01/17	←	+PR 1LJ; 		24.3571-1775.5 240627	TRW - Halter
3.0 TDI quattro	160	05/15→01/17	←	+PR 1LJ; 		24.3571-1776.5 240628	TRW - Halter
3.0 TFSI quattro	200	12/11→01/17	←	+PR 1LT; 		24.3571-9755.5 241113	ATE - Halter
			➡	+PR 1LT; 		24.3571-9756.5 241114	ATE - Halter
			➡	+PR 1KE; 		24.6243-1705.5 241231	TRW + EMot / - Halter + FSB
			➡	+PR 1KE; 		24.6243-1706.5 241232	TRW + EMot / - Halter + FSB
			➡	+PR 1KW / 2EH; 		24.6243-1707.5 241233	TRW + EMot / - Halter + FSB
			➡	+PR 1KW / 2EH; 		24.6243-1708.5 241234	TRW + EMot / - Halter + FSB
			➡	+PR 1KP; 		24.6243-1708.5 241234	TRW + EMot / - Halter + FSB
			➡	+PR 1KP; 		24.6243-1721.5 240782	TRW + EMot / - Halter + FSB
			➡	+PR 1KP; 		24.6243-1722.5 240783	TRW + EMot / - Halter + FSB
1.8 TFSI	118	11/09→09/11	←	+PR 1LD; 		24.3571-1771.5 241203	TRW - Halter
2.0 TDI	100 - 125	09/09→01/17	←	+PR 1LD; 		24.3571-1772.5 241204	TRW - Halter
2.0 TDI quattro	125	09/09→03/12	←	07/11→; +PR 1LA / 1LB; 		24.3571-1773.5 240625	TRW - Halter
2.0 TFSI	132 - 155	09/09→06/14	←	07/11→; +PR 1LA / 1LB; 		24.3571-1774.5 240626	TRW - Halter
2.0 TFSI quattro	155	09/09→01/17	←	+PR 1LJ; 		24.3571-1775.5 240627	TRW - Halter
2.7 TDI	120	09/09→03/12	←	+PR 1LJ; 		24.3571-1776.5 240628	TRW - Halter
			←	+PR 1LT; 		24.3571-9755.5 241113	ATE - Halter
			←	+PR 1LT; 		24.3571-9756.5 241114	ATE - Halter
			➡	+PR 1KW; → 8K-B-999999; 		24.6243-1703.5 241229	TRW + EMot / - Halter + FSB
			➡	+PR 1KW; → 8K-B-999999; 		24.6243-1704.5 241230	TRW + EMot / - Halter + FSB
			➡	+PR 1KE; 		24.6243-1705.5 241231	TRW + EMot / - Halter + FSB
			➡	+PR 1KE; 		24.6243-1706.5 241232	TRW + EMot / - Halter + FSB
			➡	8K-C-000001→; +PR 1KW / 2EH; 		24.6243-1707.5 241233	TRW + EMot / - Halter + FSB

	kw			 	! #		
AUDI - A5 Sportback (8TA) 07/07→01/17							
Bremssattel							
1.8 TFSI 2.0 TDI	118 100 - 125	11/09→09/11 09/09→01/17	➡	8K-C-000001→; +PR 1KW / 2EH; 		24.6243-1708.5 241234	TRW + EMot / - Halter + FSB
			➡	+PR 1KP; 		24.6243-1721.5 240782	TRW + EMot / - Halter + FSB
2.0 TDI quattro 2.0 TFSI	125 132 - 155	09/09→03/12 09/09→06/14	➡	+PR 1KP; 		24.6243-1722.5 240783	TRW + EMot / - Halter + FSB
2.0 TFSI quattro 2.7 TDI	155 120	09/09→01/17 09/09→03/12					
1.8 TFSI 2.0 TDI 2.7 TDI	125 130 140	08/11→01/17 10/11→01/17 09/09→03/12	←	+PR 1LD; 		24.3571-1771.5 241203	TRW - Halter
3.0 TDI 3.0 TDI quattro	150 176 - 180	10/11→01/17 09/09→01/17	←	+PR 1LA / 1LB; 		24.3571-1772.5 241204	TRW - Halter
			←	+PR 1LA / 1LB; 		24.3571-1773.5 240625	TRW - Halter
3.2 FSI quattro	176 - 180 195	09/09→01/17 09/09→03/12	←	+PR 1LA / 1LB; 		24.3571-1774.5 240626	TRW - Halter
			←	+PR 1LJ; 		24.3571-1775.5 240627	TRW - Halter
			←	+PR 1LJ; 		24.3571-1776.5 240628	TRW - Halter
			←	+PR 1LT; 		24.3571-9755.5 241113	ATE - Halter
			←	+PR 1LT; 		24.3571-9756.5 241114	ATE - Halter
			➡	+PR 1KW; → 8K-B-999999; 		24.6243-1703.5 241229	TRW + EMot / - Halter + FSB
			➡	+PR 1KW; → 8K-B-999999; 		24.6243-1704.5 241230	TRW + EMot / - Halter + FSB
			➡	+PR 1KE; 		24.6243-1705.5 241231	TRW + EMot / - Halter + FSB
			➡	+PR 1KE; 		24.6243-1706.5 241232	TRW + EMot / - Halter + FSB
			➡	8K-C-000001→; +PR 1KW / 2EH; 		24.6243-1707.5 241233	TRW + EMot / - Halter + FSB
			➡	8K-C-000001→; +PR 1KW / 2EH; 		24.6243-1708.5 241234	TRW + EMot / - Halter + FSB
			➡	+PR 1KP; 		24.6243-1721.5 240782	TRW + EMot / - Halter + FSB
			➡	+PR 1KP; 		24.6243-1722.5 240783	TRW + EMot / - Halter + FSB
S5 quattro	245	01/10→01/17	←	+PR 1LJ / 1ZT; 		24.3571-1775.5 240627	TRW - Halter
			←	+PR 1LJ / 1ZT; 		24.3571-1776.5 240628	TRW - Halter
			➡	+PR 1KE; 		24.6243-1705.5 241231	TRW + EMot / - Halter + FSB
			➡	+PR 1KE; 		24.6243-1706.5 241232	TRW + EMot / - Halter + FSB
			➡	+PR 1KP; 		24.6243-1721.5 240782	TRW + EMot / - Halter + FSB
			➡	+PR 1KP; 		24.6243-1722.5 240783	TRW + EMot / - Halter + FSB
Halter, Bremssattel							
1.8 TFSI 2.0 TDI 2.0 TDI quattro 2.0 TFSI 2.0 TFSI quattro 2.7 TDI 3.0 TDI 3.0 TDI quattro 3.0 TFSI quattro 3.2 FSI quattro	106 - 130 100 - 140 125 - 140 132 - 169 155 - 169 120 - 140 150 160 - 180 200 195	11/09→01/17 09/09→01/17 09/09→01/17 09/09→01/17 09/09→01/17 09/09→03/12 10/11→01/17 09/09→01/17 12/11→01/17 09/09→03/12	←	+PR 1LT	2	11.0230-0783.1 260133	ATE
Feder, Bremssattel							
1.8 TFSI 2.0 TDI 2.0 TDI quattro 2.0 TFSI 2.0 TFSI quattro 2.7 TDI 3.0 TDI 3.0 TDI quattro 3.0 TFSI quattro 3.2 FSI quattro →	106 - 130 100 - 140 125 - 140 132 - 169 155 - 169 120 - 140 150 160 - 180 200 195	11/09→01/17 09/09→01/17 09/09→01/17 09/09→01/17 09/09→01/17 09/09→03/12 10/11→01/17 09/09→01/17 12/11→01/17 09/09→03/12	←	+PR 1LT	2	11.8116-0351.1 390538	ATE

AUDI - A5 Sportback (8TA) 07/07→01/17

Führungshülzensatz, Bremsattel

1.8 TFSI	106 - 130	11/09→01/17	←	+PR 1LT		11.0101-5409.2	260035	ATE
2.0 TDI	100 - 140	09/09→01/17						
2.0 TDI quattro	125 - 140	09/09→01/17						
2.0 TFSI	132 - 169	09/09→01/17						
2.0 TFSI quattro	155 - 169	09/09→01/17						
2.7 TDI	120 - 140	09/09→03/12						
3.0 TDI	150	10/11→01/17						
3.0 TDI quattro	160 - 180	09/09→01/17						
3.0 TFSI quattro	200	12/11→01/17						
3.2 FSI quattro	195	09/09→03/12						

Führungsbolzen, Bremsattel

1.8 TFSI	106 - 130	11/09→01/17		+PR 1LT	2	11.8171-0008.1	990049	ATE
2.0 TDI	100 - 140	09/09→01/17						
2.0 TDI quattro	125 - 140	09/09→01/17						
2.0 TFSI	132 - 169	09/09→01/17						
2.0 TFSI quattro	155 - 169	09/09→01/17						
2.7 TDI	120 - 140	09/09→03/12						
3.0 TDI	150	10/11→01/17						
3.0 TDI quattro	160 - 180	09/09→01/17						
3.0 TFSI quattro	200	12/11→01/17						
3.2 FSI quattro	195	09/09→03/12						

















































 **Bremsschlauch**

1.8 TFSI	106 - 130	11/09→01/17	←		2	83.7713-0476.3	331116	L= 472
2.0 TDI	100 - 140	09/09→01/17	→		2	24.5140-0396.3	331372	L= 396
2.0 TDI quattro	125 - 140	09/09→01/17						
2.0 TFSI	132 - 169	09/09→01/17						
2.0 TFSI quattro	155 - 169	09/09→01/17						
2.7 TDI	120 - 140	09/09→03/12						
3.0 TDI	150	10/11→01/17						
3.0 TDI quattro	160 - 180	09/09→01/17						
3.0 TFSI quattro	200	12/11→01/17						
3.2 FSI quattro	195	09/09→03/12						
S5 quattro	245	01/10→01/17						









AUDI - A5 Sportback (F5A, F5F) 06/16→









































 **Bremssattel**









1.4 TFSI	110	01/17→02/20	←	+PR 1LC; ☐		24.4426-7017.5	230165	ATE
2.0 TDI	100 - 140	09/16→	←	+PR 1LC; ☐		24.4426-7018.5	230166	ATE
2.0 TDI quattro	110 - 140	10/16→	←	+PR 1LE; ☐		24.4426-7019.5	230161	ATE
2.0 TFSI	140 - 185	11/16→	←	+PR 1LE; ☐		24.4426-7020.5	230162	ATE
2.0 TFSI g-tron	125	02/17→02/20	←	+PR 1LD; ☐		24.4446-7001.5	230155	ATE
2.0 TFSI Mild Hybrid	185	05/17→02/20	←	+PR 1LD; ☐		24.4446-7002.5	230156	ATE
2.0 TFSI Mild Hybrid quattro	185	05/17→02/20	←	+PR 1LF; ☐		24.4446-7003.5	230157	ATE
2.0 TFSI quattro	183 - 185	09/16→						
3.0 TDI	160	03/17→08/18						
3.0 TDI quattro	160 - 210	09/16→						
30 TDI Mild Hybrid	100	10/19→						
35 TDI	110 - 120	01/17→						
35 TFSI Mild Hybrid	110	08/18→02/20						
40 TDI	140	09/16→02/20						
40 TDI Mild Hybrid	150	09/20→						







	kw					! #			
AUDI - A5 Sportback (F5A, F5F) 06/16→									
 Bremssattel									
40 TDI Mild Hybrid quattro	150	09/20→	←	+PR 1LC; 			24.4426-7017.5	230165	ATE
40 TDI quattro	140	08/16→02/20	←	+PR 1LC; 			24.4426-7018.5	230166	ATE
40 TFSI g-tron	125	02/17→	←	+PR 1LE; 			24.4426-7019.5	230161	ATE
40 TFSI Mild Hybrid	140 - 150	05/17→	←	+PR 1LE; 			24.4426-7020.5	230162	ATE
40 TFSI Mild Hybrid quattro	150	06/20→	←	+PR 1LD; 			24.4446-7001.5	230155	ATE
45 TDI quattro	170	07/18→02/20	←	+PR 1LD; 			24.4446-7002.5	230156	ATE
45 TFSI Mild Hybrid	180	07/18→02/20							
45 TFSI Mild Hybrid quattro	180 - 195	02/19→	←	+PR 1LF; 			24.4446-7003.5	230157	ATE
50 TDI Mild Hybrid quattro	210	08/20→							
50 TDI quattro	210	01/17→02/20							
RS5 quattro	331	06/18→							
S5 quattro	260	09/16→							
S5 TDI Mild Hybrid quattro	251 - 255	12/18→							
AUDI - A6 Allroad C6 (4FH) 03/06→08/11									
 Bremssattel									
2.7 TDI quattro	120	05/06→08/11	←	→ 05/11; +PR 1LG; 			24.3606-9953.5	241125	ATE - Halter
3.0 TDI quattro	155	05/06→08/11	←	→ 05/11; +PR 1LG; 			24.3606-9954.5	241126	ATE - Halter
			←	→ 05/11; +PR 1ZL; 			24.3606-9961.5	240970	ATE - Halter
			←	→ 05/11; +PR 1ZL; 			24.3606-9962.5	240971	ATE - Halter
			→	→ 4F-7-032500; +PR 1KD; 			24.6241-1701.5	240990	TRW + EMot / - Halter + FSB
			→	→ 4F-7-032500; +PR 1KD; 			24.6241-1702.5	240991	TRW + EMot / - Halter + FSB
			→	4F-7-032501→; → 05/11; +PR 1KD; 			24.6241-1707.5	241225	TRW + EMot / - Halter + FSB
			→	4F-7-032501→; → 05/11; +PR 1KD; 			24.6241-1708.5	241226	TRW + EMot / - Halter + FSB
			→	→ 4F-7-032500; +PR 1KW / 2EE; 			24.6243-1701.5	241227	TRW + EMot / - Halter + FSB
			→	→ 4F-7-032500; +PR 1KW / 2EE; 			24.6243-1702.5	241228	TRW + EMot / - Halter + FSB
			→	4F-7-032501→; → 05/11; +PR 1KW / 2EE; 			24.6243-1709.5	241235	TRW + EMot / - Halter + FSB
			→	4F-7-032501→; → 05/11; +PR 1KW / 2EE; 			24.6243-1710.5	241236	TRW + EMot / - Halter + FSB
2.7 TDI quattro	132	03/06→10/08	←	+PR 1LG; 			24.3606-9953.5	241125	ATE - Halter
3.0 TDI quattro	171	05/06→10/08	←	+PR 1LG; 			24.3606-9954.5	241126	ATE - Halter
3.2 FSI quattro	188	05/06→10/08	←	+PR 1ZL; 			24.3606-9961.5	240970	ATE - Halter
4.2 FSI quattro	257	05/06→12/10	←	+PR 1ZL; 			24.3606-9962.5	240971	ATE - Halter
			→	→ 4F-7-032500; +PR 1KD; 			24.6241-1701.5	240990	TRW + EMot / - Halter + FSB
			→	→ 4F-7-032500; +PR 1KD; 			24.6241-1702.5	240991	TRW + EMot / - Halter + FSB
			→	4F-7-032501→; +PR 1KD; 			24.6241-1707.5	241225	TRW + EMot / - Halter + FSB
			→	4F-7-032501→; +PR 1KD; 			24.6241-1708.5	241226	TRW + EMot / - Halter + FSB
			→	→ 4F-7-032500; +PR 1KW / 2EE; 			24.6243-1701.5	241227	TRW + EMot / - Halter + FSB
			→	→ 4F-7-032500; +PR 1KW / 2EE; 			24.6243-1702.5	241228	TRW + EMot / - Halter + FSB
			→	4F-7-032501→; +PR 1KW / 2EE; 			24.6243-1709.5	241235	TRW + EMot / - Halter + FSB
			→	4F-7-032501→; +PR 1KW / 2EE; 			24.6243-1710.5	241236	TRW + EMot / - Halter + FSB
2.7 TDI quattro	140	10/08→08/11	←	→ 05/11; +PR 1LG; 			24.3606-9953.5	241125	ATE - Halter
3.0 TDI quattro	176	10/08→08/11	←	→ 05/11; +PR 1LG; 			24.3606-9954.5	241126	ATE - Halter
3.0 TFSI quattro	213	10/08→08/11	←	→ 05/11; +PR 1ZL; 			24.3606-9961.5	240970	ATE - Halter
			←	→ 05/11; +PR 1ZL; 			24.3606-9962.5	240971	ATE - Halter
			→	→ 05/11; +PR 1KD; 			24.6241-1707.5	241225	TRW + EMot / - Halter + FSB
			→	→ 05/11; +PR 1KD; 			24.6241-1708.5	241226	TRW + EMot / - Halter + FSB
			→	→ 05/11; +PR 1KW / 2EE; 			24.6243-1709.5	241235	TRW + EMot / - Halter + FSB
			→	→ 05/11; +PR 1KW / 2EE; 			24.6243-1710.5	241236	TRW + EMot / - Halter + FSB
Halter, Bremssattel									
2.7 TDI quattro	120 - 140	05/06→08/11	←	→ 05/11; +PR 1ZL			11.0230-0663.1	260131	ATE
3.0 TDI quattro	155 - 176	05/06→08/11	←	→ 05/11; +PR 1LG			11.0230-0807.1	260134	ATE
3.0 TFSI quattro	213	10/08→08/11							
→									





















































	kw					! #		
AUDI - A6 Allroad C6 (4FH) 03/06→08/11								
Halter, Bremssattel								
2.7 TDI quattro	132	03/06→10/08	←	+PR 1ZL			11.0230-0663.1 260131	ATE
3.0 TDI quattro	171	05/06→10/08	←	+PR 1LG			11.0230-0807.1 260134	ATE
3.2 FSI quattro	188	05/06→10/08						
4.2 FSI quattro	257	05/06→12/10						
Feder, Bremssattel								
2.7 TDI quattro	120 - 140	05/06→08/11	←	→ 05/11; +PR 1LG	2		11.8116-0410.2 390589	ATE
3.0 TDI quattro	155 - 176	05/06→08/11	←	→ 05/11; +PR 1ZL	2		11.8116-0410.2 390589	ATE
3.0 TFSI quattro	213	10/08→08/11						
2.7 TDI quattro	132	03/06→10/08	←	+PR 1ZL	2		11.8116-0410.2 390589	ATE
3.0 TDI quattro	171	05/06→10/08	←	+PR 1LG	2		11.8116-0410.2 390589	ATE
3.2 FSI quattro	188	05/06→10/08						
4.2 FSI quattro	257	05/06→12/10						
Führungshülzensatz, Bremssattel								
2.7 TDI quattro	120 - 140	05/06→08/11	←	→ 05/11; +PR 1LG			11.0101-5409.2 260035	ATE
3.0 TDI quattro	155 - 176	05/06→08/11	←	→ 05/11; +PR 1ZL			11.0101-5409.2 260035	ATE
3.0 TFSI quattro	213	10/08→08/11						
2.7 TDI quattro	132	03/06→10/08	←	+PR 1LG			11.0101-5409.2 260035	ATE
3.0 TDI quattro	171	05/06→10/08	←	+PR 1ZL			11.0101-5409.2 260035	ATE
3.2 FSI quattro	188	05/06→10/08						
4.2 FSI quattro	257	05/06→12/10						
Führungsbolzen, Bremssattel								
2.7 TDI quattro	120 - 140	05/06→08/11		→ 05/11; +PR 1LG	2		11.8171-0008.1 990049	ATE
3.0 TDI quattro	155 - 176	05/06→08/11		→ 05/11; +PR 1ZL	2		11.8171-0008.1 990049	ATE
3.0 TFSI quattro	213	10/08→08/11						
2.7 TDI quattro	132	03/06→10/08		+PR 1LG	2		11.8171-0008.1 990049	ATE
3.0 TDI quattro	171	05/06→10/08		+PR 1ZL	2		11.8171-0008.1 990049	ATE
3.2 FSI quattro	188	05/06→10/08						
4.2 FSI quattro	257	05/06→12/10						
 Bremsschlauch								
2.7 TDI quattro	120 - 140	05/06→08/11	←	→ 05/11	2		83.7813-0315.3 330870	L= 315
3.0 TDI quattro	155 - 176	05/06→08/11	→	→ 05/11	2		24.5125-0323.3 330911	L= 323
3.0 TFSI quattro	213	10/08→08/11						
2.7 TDI quattro	132	03/06→10/08	←		2		83.7813-0315.3 330870	L= 315
3.0 TDI quattro	171	05/06→10/08	→		2		24.5125-0323.3 330911	L= 323
3.2 FSI quattro	188	05/06→10/08						
4.2 FSI quattro	257	05/06→12/10						
AUDI - A6 Allroad C7 (4GH, 4GJ) 01/12→09/18								
 Bremssattel								
3.0 TDI quattro	140 - 235	01/12→09/18	←	+PR 1LL; ☐			24.3426-9905.5 240950	ATE - Halter
3.0 TFSI quattro	228 - 245	01/12→09/18	←	+PR 1ZK; ☐			24.3426-9905.5 240950	ATE - Halter
			←	+PR 1L; ☐			24.3426-9906.5 240951	ATE - Halter
			←	+PR 1ZK; ☐			24.3426-9906.5 240951	ATE - Halter
			←	+PR 1LJ; ☐			24.3606-1713.5 240892	TRW - Halter
			←	+PR 1LJ; ☐			24.3606-1714.5 240893	TRW - Halter
			→	+PR 2EA; ☐			24.6243-1723.5 240798	TRW + EMot / - Halter + FSB
			→	+PR 2EA; ☐			24.6243-1724.5 240799	TRW + EMot / - Halter + FSB
Führungshülzensatz, Bremssattel								
3.0 TDI quattro	140 - 235	01/12→09/18	←	+PR 1LL			11.0101-7001.2 260139	ATE
3.0 TFSI quattro	228 - 245	01/12→09/18	←	+PR 1ZK			11.0101-7001.2 260139	ATE
Führungsbolzen, Bremssattel								
3.0 TDI quattro	140 - 235	01/12→09/18		+PR 1LL			11.8171-0096.1 250155	ATE
3.0 TFSI quattro	228 - 245	01/12→09/18		+PR 1ZK			11.8171-0096.1 250155	ATE
→								

	kw			 	! #		
AUDI - A6 Allroad C7 (4GH, 4GJ) 01/12→09/18							
 Bremsschlauch							
3.0 TDI quattro	140 - 235	01/12→09/18	←		2	24.5140-0650.3 331500	L= 650
3.0 TFSI quattro	228 - 245	01/12→09/18					
AUDI - A6 Allroad C8 (4AH) 11/18→							
 Bremssattel							
40 TDI Mild Hybrid quattro	150	09/20→	←	+PR 1LC; 		24.4426-7017.5 230165	ATE
45 TDI Mild Hybrid quattro	170 - 180	11/18→	←	+PR 1LC; 		24.4426-7018.5 230166	ATE
50 TDI Mild Hybrid quattro	210	11/18→	←	+PR 1LE; 		24.4426-7019.5 230161	ATE
55 TDI Mild Hybrid quattro	253	11/20→	←	+PR 1LE; 		24.4426-7020.5 230162	ATE
55 TDI Mild Hybrid quattro	257	03/19→	←	+PR 1LF; 		24.4446-7003.5 230157	ATE
55 TFSI Mild Hybrid quattro	250	11/19→					
AUDI - A6 C4 (4A2) 06/94→10/97							
 Bremssattel							
1.8	92	12/95→10/97	←			24.3571-8505.5 240489	ATE - Halter
1.9 TDI	66	06/94→10/97	←			24.3571-8506.5 240490	ATE - Halter
2.0	74 - 85	06/94→10/97	←			24.3384-1709.5 240257	TRW - Halter
2.0 16V	103	06/94→10/97	→			24.3384-1710.5 240258	TRW - Halter
2.5 TDI	85	06/94→10/97	→			24.3384-1710.5 240258	TRW - Halter
1.8 quattro	92	12/95→10/97	←			24.3571-8505.5 240489	ATE - Halter
2.0 16V quattro	103	06/94→10/97	←			24.3571-8506.5 240490	ATE - Halter
			→			24.3384-1703.5 240055	TRW - Halter
			→			24.3384-1704.5 240056	TRW - Halter
2.5 TDI	103	08/94→10/97	←	10/94→; 		24.3571-8507.5 240555	ATE - Halter
			←	10/94→; 		24.3571-8508.5 240556	ATE - Halter
			→			24.3384-1709.5 240257	TRW - Halter
			→			24.3384-1710.5 240258	TRW - Halter
2.5 TDI quattro	103	10/95→10/97	←			24.3571-8507.5 240555	ATE - Halter
2.6 quattro	110	06/94→10/97	←			24.3571-8508.5 240556	ATE - Halter
2.8 quattro	128 - 142	06/94→10/97	→			24.3384-1703.5 240055	TRW - Halter
			→			24.3384-1704.5 240056	TRW - Halter
2.6	102 - 110	06/94→10/97	←			24.3571-8507.5 240555	ATE - Halter
2.8	128 - 142	06/94→10/97	←			24.3571-8508.5 240556	ATE - Halter
			→			24.3384-1709.5 240257	TRW - Halter
			→			24.3384-1710.5 240258	TRW - Halter
S6 4.2 quattro	213	06/94→10/97	→	09/94→; 		24.3434-1701.5 240357	TRW - Halter
			→	09/94→; 		24.3434-1702.5 240358	TRW - Halter
S6 Turbo quattro	169	06/94→10/97	→			24.3434-1701.5 240357	TRW - Halter
			→			24.3434-1702.5 240358	TRW - Halter
Halter, Bremssattel							
2.5 TDI	103	08/94→10/97	←	10/94→	2	11.8170-0306.1 260102	ATE
2.5 TDI quattro	103	10/95→10/97	←		2	11.8170-0306.1 260102	ATE
2.6	102 - 110	06/94→10/97					
2.6 quattro	110	06/94→10/97					
2.8	128 - 142	06/94→10/97					
2.8 quattro	128 - 142	06/94→10/97					
Feder, Bremssattel							
1.8	92	12/95→10/97	←		2	11.8116-0143.1 390513	ATE
1.8 quattro	92	12/95→10/97					
1.9 TDI	66	06/94→10/97					
2.0	74 - 85	06/94→10/97					
2.0 16V	103	06/94→10/97					
2.0 16V quattro	103	06/94→10/97					
2.5 TDI	85	06/94→10/97					
→							







	kW			 	! #		
AUDI - A6 C4 (4A2) 06/94→10/97							
Feder, Bremssattel							
2.5 TDI quattro 2.6	103 102 - 110	10/95→10/97 06/94→10/97	←		2	11.8116-0143.1 390513	ATE
2.6 quattro 2.8	110 128 - 142	06/94→10/97 06/94→10/97					
2.8 quattro	128 - 142	06/94→10/97					
2.5 TDI	103	08/94→10/97	←	10/94→	2	11.8116-0143.1 390513	ATE
Führungshülzensatz, Bremssattel							
1.8 1.8 quattro	92 92	12/95→10/97 12/95→10/97	←			11.0101-5409.2 260035	ATE
1.9 TDI 2.0	66 74 - 85	06/94→10/97 06/94→10/97					
2.0 16V 2.0 16V quattro	103 103	06/94→10/97 06/94→10/97					
2.5 TDI 2.5 TDI quattro	85 103	06/94→10/97 10/95→10/97					
2.6 2.6 quattro	102 - 110	06/94→10/97 06/94→10/97					
2.8 2.8 quattro	128 - 142	06/94→10/97 06/94→10/97					
2.5 TDI	103	08/94→10/97	←	10/94→		11.0101-5409.2 260035	ATE
Führungsbolzen, Bremssattel							
1.8 1.9 TDI 2.0	92 66 74 - 85	12/95→10/97 06/94→10/97 06/94→10/97	←		2	11.8171-0008.1 990049	ATE
2.0 16V 2.5 TDI 2.6	103 85 102 - 110	06/94→10/97 06/94→10/97 06/94→10/97					
2.8	128 - 142	06/94→10/97					
1.8 quattro 2.0 16V quattro 2.5 TDI quattro 2.6 quattro 2.8 quattro	92 103 103 110 128 - 142	12/95→10/97 06/94→10/97 10/95→10/97 06/94→10/97 06/94→10/97			2	11.8171-0008.1 990049	ATE
2.5 TDI	103	08/94→10/97	←	10/94→	2	11.8171-0008.1 990049	ATE
Bremsschlauch							
1.8 1.9 TDI 2.0	92 66 74 - 85	12/95→10/97 06/94→10/97 06/94→10/97	←		2	24.5237-0273.3 331444	L= 270
2.0 16V 2.5 TDI	103 85 - 103	06/94→10/97 06/94→10/97	→	am Bremssattel	2	24.5204-0180.3 331461 83.6104-0180.3 330510	L= 180 L= 180
2.6 2.8	102 - 110 128 - 142	06/94→10/97 06/94→10/97					
1.8 quattro 2.0 16V quattro 2.5 TDI quattro 2.6 quattro 2.8 quattro	92 103 103 110 128 - 142	12/95→10/97 06/94→10/97 10/95→10/97 06/94→10/97 06/94→10/97	←		2	24.5237-0273.3 331444	L= 270
S6 Turbo quattro S6 4.2 quattro	169 213	06/94→10/97 06/94→10/97	←	09/94→	2	24.5237-0273.3 331444	L= 270
			→	09/94→	2	24.5113-0209.3 331300	L= 209
S6 Plus quattro	240	04/96→10/97	←	06/96→	2	24.5237-0273.3 331444	L= 270
			→	06/96→	2	24.5113-0209.3 331300	L= 209
AUDI - A6 C4 Avant (4A5) 06/94→12/97							
Bremssattel							
1.8 1.9 TDI	92 66	12/95→12/97 06/94→12/97	←			24.3571-8505.5 240489	ATE - Halter
			←			24.3571-8506.5 240490	ATE - Halter
→							







	kw			 	! #		
AUDI - A6 C4 Avant (4A5) 06/94→12/97							
Bremssattel							
2.0	74 - 85	06/94→12/97	→	☐		24.3384-1709.5 240257	TRW - Halter
2.0 16V	103	06/94→12/97	→	☐		24.3384-1710.5 240258	TRW - Halter
2.5 TDI	85	06/94→12/97					
1.8 quattro	92	12/95→12/97	←	☐		24.3571-8505.5 240489	ATE - Halter
2.0 16V quattro	103	06/94→12/97	←	☐		24.3571-8506.5 240490	ATE - Halter
			→	☐		24.3384-1703.5 240055	TRW - Halter
			→	☐		24.3384-1704.5 240056	TRW - Halter
2.5 TDI	103	08/94→12/97	←	10/94→; ☐		24.3571-8507.5 240555	ATE - Halter
			←	10/94→; ☐		24.3571-8508.5 240556	ATE - Halter
			→	☐		24.3384-1709.5 240257	TRW - Halter
			→	☐		24.3384-1710.5 240258	TRW - Halter
2.5 TDI quattro	103	07/95→12/97	←	☐		24.3571-8507.5 240555	ATE - Halter
2.6 quattro	110	06/94→12/97	←	☐		24.3571-8508.5 240556	ATE - Halter
2.8 quattro	128 - 142	06/94→12/97	←	☐		24.3384-1703.5 240055	TRW - Halter
			→	☐		24.3384-1704.5 240056	TRW - Halter
2.6	102 - 110	06/94→12/97	←	☐		24.3571-8507.5 240555	ATE - Halter
2.8	128 - 142	06/94→12/97	←	☐		24.3571-8508.5 240556	ATE - Halter
			→	☐		24.3384-1709.5 240257	TRW - Halter
			→	☐		24.3384-1710.5 240258	TRW - Halter
S6 4.2 quattro	213	06/94→12/97	→	09/94→; ☐		24.3434-1701.5 240357	TRW - Halter
			→	09/94→; ☐		24.3434-1702.5 240358	TRW - Halter
S6 Turbo quattro	169	06/94→12/97	→	☐		24.3434-1701.5 240357	TRW - Halter
			→	☐		24.3434-1702.5 240358	TRW - Halter
Halter, Bremssattel							
2.5 TDI	103	08/94→12/97	←	10/94→	2	11.8170-0306.1 260102	ATE
2.5 TDI quattro	103	07/95→12/97	←		2	11.8170-0306.1 260102	ATE
2.6	102 - 110	06/94→12/97					
2.6 quattro	110	06/94→12/97					
2.8	128 - 142	06/94→12/97					
2.8 quattro	128 - 142	06/94→12/97					
Feder, Bremssattel							
1.8	92	12/95→12/97	←		2	11.8116-0143.1 390513	ATE
1.8 quattro	92	12/95→12/97					
1.9 TDI	66	06/94→12/97					
2.0	74 - 85	06/94→12/97					
2.0 16V	103	06/94→12/97					
2.0 16V quattro	103	06/94→12/97					
2.5 TDI	85	06/94→12/97					
2.5 TDI quattro	103	07/95→12/97					
2.6	102 - 110	06/94→12/97					
2.6 quattro	110	06/94→12/97					
2.8	128 - 142	06/94→12/97					
2.8 quattro	128 - 142	06/94→12/97					
2.5 TDI	103	08/94→12/97	←	10/94→	2	11.8116-0143.1 390513	ATE
Führungshülzensatz, Bremssattel							
1.8	92	12/95→12/97	←			11.0101-5409.2 260035	ATE
1.8 quattro	92	12/95→12/97					
1.9 TDI	66	06/94→12/97					
2.0	74 - 85	06/94→12/97					
2.0 16V	103	06/94→12/97					
2.0 16V quattro	103	06/94→12/97					
2.5 TDI	85	06/94→12/97					
2.5 TDI quattro	103	07/95→12/97					
2.6	102 - 110	06/94→12/97					
2.6 quattro	110	06/94→12/97					
2.8	128 - 142	06/94→12/97					
→							





































	kw			 	! #		
AUDI - A6 C4 Avant (4A5) 06/94→12/97							
Führungshülzensatz, Bremsattel							
2.8 quattro	128 - 142	06/94→12/97	←			11.0101-5409.2 260035	ATE
2.5 TDI	103	08/94→12/97	←	10/94→		11.0101-5409.2 260035	ATE
Führungsbolzen, Bremsattel							
1.8	92	12/95→12/97	←		2	11.8171-0008.1 990049	ATE
1.9 TDI	66	06/94→12/97					
2.0	74 - 85	06/94→12/97					
2.0 16V	103	06/94→12/97					
2.5 TDI	85	06/94→12/97					
2.6	102 - 110	06/94→12/97					
2.8	128 - 142	06/94→12/97					
1.8 quattro	92	12/95→12/97			2	11.8171-0008.1 990049	ATE
2.0 16V quattro	103	06/94→12/97					
2.5 TDI quattro	103	07/95→12/97					
2.6 quattro	110	06/94→12/97					
2.8 quattro	128 - 142	06/94→12/97					
2.5 TDI	103	08/94→12/97	←	10/94→	2	11.8171-0008.1 990049	ATE
 Bremsschlauch							
1.8	92	12/95→12/97	←		2	24.5237-0273.3 331444	L= 270
1.9 TDI	66	06/94→12/97					
2.0	74 - 85	06/94→12/97	→	am Bremsattel	2	24.5204-0180.3 331461	L= 180
						83.6104-0180.3 330510	L= 180
2.0 16V	103	06/94→12/97					
2.5 TDI	85 - 103	06/94→12/97					
2.6	102 - 110	06/94→12/97					
2.8	128 - 142	06/94→12/97					
1.8 quattro	92	12/95→12/97	←		2	24.5237-0273.3 331444	L= 270
2.0 16V quattro	103	06/94→12/97					
2.5 TDI quattro	103	07/95→12/97	→		2	24.5113-0209.3 331300	L= 209
2.6 quattro	110	06/94→12/97					
2.8 quattro	128 - 142	06/94→12/97					
S6 Turbo quattro	169	06/94→12/97					
S6 4.2 quattro	213	06/94→12/97	←	09/94→	2	24.5237-0273.3 331444	L= 270
			→	09/94→	2	24.5113-0209.3 331300	L= 209
S6 Plus quattro	240	04/96→12/97	←	06/96→	2	24.5237-0273.3 331444	L= 270
			→	06/96→	2	24.5113-0209.3 331300	L= 209
AUDI - A6 C5 (4B2) 01/97→12/05							
 Bremsattel							
1.8	85 - 92	05/97→01/05	←	→ 4B-2-031500; +PR 1LF / 1LT; ☐		11.9571-9835.2 220427	ATE - Halter
1.8 T	132	12/97→01/05	←	4B-2-031501→; +PR 1LF / 1LT; ☐		11.9571-9835.2 220427	ATE - Halter
1.9 TDI	81 - 96	04/97→01/05	←	→ 4B-2-031500; +PR 1LF / 1LT; ☐		11.9571-9836.2 220428	ATE - Halter
2.0	96	08/01→01/05	←	4B-2-031501→; +PR 1LF / 1LT; ☐		11.9571-9836.2 220428	ATE - Halter
2.4	100 - 125	07/98→01/05	←	→ 4B-2-031500; +PR 1LB / 1LE; ☐		24.3571-8521.5 240495	ATE - Halter
2.5 TDI	110 - 132	07/97→01/05	←	4B-2-031501→; +PR 1LB / 1LE; ☐		24.3571-8521.5 240495	ATE - Halter
2.8	132 - 140	10/97→01/05	←	4B-2-031501→; +PR 1LB / 1LE; ☐		24.3571-8522.5 240496	ATE - Halter
			←	→ 4B-2-031500; +PR 1LB / 1LE; ☐		24.3571-8522.5 240496	ATE - Halter
			→	☐		24.3384-1731.5 240818	TRW - Halter
			→	☐		24.3384-1732.5 240819	TRW - Halter
1.8 T	110	01/97→01/05	←	4B-2-031501→; +PR 1LF / 1LT; ☐		11.9571-9835.2 220427	ATE - Halter
2.4	115 - 121	02/97→01/05	←	04/97→; → 4B-2-031500; +PR 1LF / 1LT; ☐		11.9571-9835.2 220427	ATE - Halter
2.8	142	02/97→01/05	←	04/97→; → 4B-2-031500; +PR 1LF / 1LT; ☐		11.9571-9836.2 220428	ATE - Halter
			←	4B-2-031501→; +PR 1LF / 1LT; ☐		11.9571-9836.2 220428	ATE - Halter
			←	04/97→; → 4B-2-031500; +PR 1LB / 1LE; ☐		24.3571-8521.5 240495	ATE - Halter
			←	4B-2-031501→; +PR 1LB / 1LE; ☐		24.3571-8521.5 240495	ATE - Halter
→							







	kw			 	! #		
AUDI - A6 C5 (4B2) 01/97→12/05							
Bremssattel							
1.8 T 2.4	110 115 - 121	01/97→01/05 02/97→01/05	←	04/97→; → 4B-2-031500; +PR 1LB / 1LE; 		24.3571-8522.5 240496	ATE - Halter
2.8	142	02/97→01/05	←	4B-2-031501→; +PR 1LB / 1LE; 		24.3571-8522.5 240496	ATE - Halter
			→	04/97→; 		24.3384-1731.5 240818	TRW - Halter
			→	04/97→; 		24.3384-1732.5 240819	TRW - Halter
1.8 T quattro 2.4 quattro	110 120 -	02/97→01/05 02/97→01/05	←	4B-2-031501→; +PR 1LF / 1LT; 		11.9571-9835.2 220427	ATE - Halter
2.8 quattro	121 142	02/97→01/05	←	04/97→; → 4B-2-031500; +PR 1LF / 1LT; 		11.9571-9835.2 220427	ATE - Halter
			←	04/97→; → 4B-2-031500; +PR 1LF / 1LT; 		11.9571-9836.2 220428	ATE - Halter
			←	4B-2-031501→; +PR 1LF / 1LT; 		11.9571-9836.2 220428	ATE - Halter
			←	04/97→; → 4B-2-031500; +PR 1LB / 1LE; 		24.3571-8521.5 240495	ATE - Halter
			←	4B-2-031501→; +PR 1LB / 1LE; 		24.3571-8521.5 240495	ATE - Halter
			←	04/97→; → 4B-2-031500; +PR 1LB / 1LE; 		24.3571-8522.5 240496	ATE - Halter
			←	4B-2-031501→; +PR 1LB / 1LE; 		24.3571-8522.5 240496	ATE - Halter
			→	04/97→; 		24.3384-1733.5 240820	TRW - Halter
			→	04/97→; 		24.3384-1734.5 240821	TRW - Halter
1.8 T quattro 2.4 quattro	132 115 - 125	12/97→01/05 08/98→01/05	←	→ 4B-2-031500; +PR 1LF / 1LT; 		11.9571-9835.2 220427	ATE - Halter
2.5 TDI quattro	110 -	07/97→01/05	←	→ 4B-2-031500; +PR 1LF / 1LT; 		11.9571-9836.2 220428	ATE - Halter
2.8 quattro	132 132 - 140	01/98→05/01	←	4B-2-031501→; +PR 1LF / 1LT; 		11.9571-9836.2 220428	ATE - Halter
			←	→ 4B-2-031500; +PR 1LB / 1LE; 		24.3571-8521.5 240495	ATE - Halter
			←	4B-2-031501→; +PR 1LB / 1LE; 		24.3571-8521.5 240495	ATE - Halter
			←	4B-2-031501→; +PR 1LB / 1LE; 		24.3571-8522.5 240496	ATE - Halter
			←	→ 4B-2-031500; +PR 1LB / 1LE; 		24.3571-8522.5 240496	ATE - Halter
			→			24.3384-1733.5 240820	TRW - Halter
			→			24.3384-1734.5 240821	TRW - Halter
2.7 quattro 2.7 T quattro	187 169 - 184	05/01→07/04 12/97→01/05	→			24.3384-1733.5 240820	TRW - Halter
			→			24.3384-1734.5 240821	TRW - Halter
2.7 T	169	02/99→01/05	→			24.3384-1731.5 240818	TRW - Halter
			→			24.3384-1732.5 240819	TRW - Halter
3.0	160 -	06/01→01/05	←			24.3606-9965.5 241066	ATE - Halter
3.7	162 191	03/99→01/05	←			24.3606-9966.5 241067	ATE - Halter
			→			24.3384-1731.5 240818	TRW - Halter
			→			24.3384-1732.5 240819	TRW - Halter
3.0 quattro 3.7 quattro	160 - 162	06/01→01/05	←			24.3606-9965.5 241066	ATE - Halter
	191	03/99→01/05	←			24.3606-9966.5 241067	ATE - Halter
			→			24.3384-1733.5 240820	TRW - Halter
			→			24.3384-1734.5 240821	TRW - Halter
Halter, Bremssattel							
1.8	85 - 92	05/97→01/05	←	→ 4B-2-031500; +PR 1LF / 1LT	2	11.0230-0451.1 260130	ATE
1.8 T	132	12/97→01/05	←	4B-2-031501→; +PR 1LB / 1LE		11.0230-0560.1 260125	ATE
1.8 T quattro	132	12/97→01/05	←	4B-2-031501→; +PR 1LF / 1LT		11.0230-0569.1 260126	ATE
1.9 TDI	81 - 96	04/97→01/05	←	→ 4B-2-031500; +PR 1LB / 1LE	2	11.8170-0306.1 260102	ATE
2.0	96	08/01→01/05					
2.4	100 - 125	07/98→01/05					
2.4 quattro	115 - 125	08/98→01/05					
2.5 TDI	110 - 132	07/97→01/05					
2.5 TDI quattro	110 - 132	07/97→01/05					
2.8	132 - 140	10/97→01/05					
2.8 quattro	132 - 140	01/98→05/01					
1.8 T →	110	01/97→01/05	←	04/97→; → 4B-2-031500; +PR 1LF / 1LT	2	11.0230-0451.1 260130	ATE



	kW			 	! #		
AUDI - A6 C5 (4B2) 01/97→12/05							
Halter, Bremssattel							
1.8 T quattro 2.4	110 115 - 121	02/97→01/05 02/97→01/05	←	4B-2-031501→; +PR 1LB / 1LE		11.0230-0560.1 260125	ATE
			←	4B-2-031501→; +PR 1LF / 1LT		11.0230-0569.1 260126	ATE
2.4 quattro	120 - 121	02/97→01/05	←	04/97→; → 4B-2-031500; +PR 1LB / 1LE	2	11.8170-0306.1 260102	ATE
2.8 2.8 quattro	142 142	02/97→01/05 02/97→01/05					
3.0 3.0 quattro	160 - 162 160 - 162	06/01→01/05 06/01→01/05	←			11.0230-0630.1 260127	ATE
3.7 3.7 quattro	191 191	03/99→01/05 03/99→01/05					
Feder, Bremssattel							
1.8	85 - 92	05/97→01/05	←	→ 4B-2-031500; +PR 1LB / 1LE	2	11.8116-0143.1 390513	ATE
1.8 T	132	12/97→01/05	←	→ 4B-2-031500; +PR 1LF / 1LT	2	11.8116-0143.1 390513	ATE
1.8 T quattro	132	12/97→01/05	←	4B-2-031501→; +PR 1LB / 1LE	2	11.8116-0143.1 390513	ATE
1.9 TDI	81 - 96	04/97→01/05	←	4B-2-031501→; +PR 1LF / 1LT	2	11.8116-0143.1 390513	ATE
2.0 2.4	96 100 - 125	08/01→01/05 07/98→01/05					
2.4 quattro	115 - 125	08/98→01/05					
2.5 TDI	110 -	07/97→01/05					
2.5 TDI quattro	110 - 132	07/97→01/05					
2.8 2.8 quattro	132 - 140 132 - 140	10/97→01/05 01/98→05/01					
1.8 T 1.8 T quattro	110 110	01/97→01/05 02/97→01/05	←	4B-2-031501→; +PR 1LB / 1LE	2	11.8116-0143.1 390513	ATE
2.4	115 - 121	02/97→01/05	←	4B-2-031501→; +PR 1LF / 1LT	2	11.8116-0143.1 390513	ATE
2.4 quattro	120 - 121	02/97→01/05	←	04/97→; → 4B-2-031500; +PR 1LB / 1LE	2	11.8116-0143.1 390513	ATE
2.8 2.8 quattro	142 142	02/97→01/05 02/97→01/05	←	04/97→; → 4B-2-031500; +PR 1LF / 1LT	2	11.8116-0143.1 390513	ATE
3.0 3.0 quattro	160 - 162 160 - 162	06/01→01/05 06/01→01/05	←		2	11.8116-0299.1 390446	ATE
3.7 3.7 quattro	191 191	03/99→01/05 03/99→01/05					
Führungshülzensatz, Bremssattel							
1.8	85 - 92	05/97→01/05	←	→ 4B-2-031500; +PR 1LB / 1LE		11.0101-5409.2 260035	ATE
1.8 T	132	12/97→01/05	←	→ 4B-2-031500; +PR 1LF / 1LT		11.0101-5409.2 260035	ATE
1.8 T quattro	132	12/97→01/05	←	4B-2-031501→; +PR 1LF / 1LT		11.0101-5409.2 260035	ATE
1.9 TDI	81 - 96	04/97→01/05	←	4B-2-031501→; +PR 1LB / 1LE		11.0101-5409.2 260035	ATE
2.0 2.4	96 100 - 125	08/01→01/05 07/98→01/05					
2.4 quattro	115 - 125	08/98→01/05					
2.5 TDI	110 -	07/97→01/05					
2.5 TDI quattro	110 - 132	07/97→01/05					
2.8 2.8 quattro	132 - 140 132 - 140	10/97→01/05 01/98→05/01					
1.8 T 1.8 T quattro	110 110	01/97→01/05 02/97→01/05	←	04/97→; → 4B-2-031500; +PR 1LB / 1LE		11.0101-5409.2 260035	ATE
2.4	115 - 121	02/97→01/05	←	04/97→; → 4B-2-031500; +PR 1LF / 1LT		11.0101-5409.2 260035	ATE
2.4 quattro	120 - 121	02/97→01/05	←	4B-2-031501→; +PR 1LF / 1LT		11.0101-5409.2 260035	ATE
2.8 2.8 quattro	142 142	02/97→01/05 02/97→01/05	←	4B-2-031501→; +PR 1LB / 1LE		11.0101-5409.2 260035	ATE
3.0 3.0 quattro	160 - 162 160 - 162	06/01→01/05 06/01→01/05	←			11.0101-5409.2 260035	ATE
3.7 3.7 quattro	191 191	03/99→01/05 03/99→01/05					

	kW			 	! #		
AUDI - A6 C5 (4B2) 01/97→12/05							
Führungsbolzen, Bremsattel							
1.8	85 - 92	05/97→01/05		4B-2-031501→; +PR 1LB / 1LE	2	11.8171-0008.1 990049	ATE
1.8 T	132	12/97→01/05		4B-2-031501→; +PR 1LF / 1LT	2	11.8171-0008.1 990049	ATE
1.8 T quattro	132	12/97→01/05	←	→ 4B-2-031500; +PR 1LF / 1LT	2	11.8171-0008.1 990049	ATE
1.9 TDI	81 - 96	04/97→01/05	←	→ 4B-2-031500; +PR 1LB / 1LE	2	11.8171-0008.1 990049	ATE
2.0	96	08/01→01/05					
2.4	100 - 125	07/98→01/05					
2.4 quattro	115 - 125	08/98→01/05					
2.5 TDI	110 - 132	07/97→01/05					
2.5 TDI quattro	110 - 132	07/97→01/05					
2.8	132 - 140	10/97→01/05					
2.8 quattro	132 - 140	01/98→05/01					
1.8 T	110	01/97→01/05		4B-2-031501→; +PR 1LB / 1LE	2	11.8171-0008.1 990049	ATE
1.8 T quattro	110	02/97→01/05		4B-2-031501→; +PR 1LF / 1LT	2	11.8171-0008.1 990049	ATE
2.4	115 - 121	02/97→01/05	←	04/97→; → 4B-2-031500; +PR 1LB / 1LE	2	11.8171-0008.1 990049	ATE
2.4 quattro	120 - 121	02/97→01/05	←	04/97→; → 4B-2-031500; +PR 1LF / 1LT	2	11.8171-0008.1 990049	ATE
2.8	142	02/97→01/05					
2.8 quattro	142	02/97→01/05					
3.0	160 - 162	06/01→01/05			2	11.8171-0008.1 990049	ATE
3.0 quattro	160 - 162	06/01→01/05					
3.7	191	03/99→01/05					
3.7 quattro	191	03/99→01/05					
Bremsschlauch							
1.8	85 - 92	05/97→01/05	←		2	83.7813-0295.3 330799	L= 295
1.8 T	132	12/97→01/05	→	□ / am Bremsattel		24.1253-0030.3 331126	L= 184 mit Rohrleitung
1.9 TDI	81 - 96	04/97→01/05	→	□ / am Bremsattel		24.1253-0040.3 331127	L= 190 mit Rohrleitung
2.0	96	08/01→01/05	→		2	83.6212-0170.3 330625	L= 170
2.4	100 - 125	07/98→01/05					
2.5 TDI	110 - 132	07/97→01/05					
2.7 T	169	02/99→01/05					
2.8	132 - 140	10/97→01/05					
3.0	160 - 162	06/01→01/05					
3.7	191	03/99→01/05					
1.8 T	110	01/97→01/05	←	04/97→	2	83.7813-0295.3 330799	L= 295
2.4	115 - 121	02/97→01/05	→	04/97→; □ / am Bremsattel		24.1253-0030.3 331126	L= 184 mit Rohrleitung
2.8	142	02/97→01/05	→	04/97→; □ / am Bremsattel		24.1253-0040.3 331127	L= 190 mit Rohrleitung
			→	04/97→	2	83.6212-0170.3 330625	L= 170
1.8 T quattro	110	02/97→01/05	←	04/97→	2	83.7813-0295.3 330799	L= 295
2.4 quattro	120 - 121	02/97→01/05	→	04/97→	2	24.5243-0310.3 330755	L= 310
2.8 quattro	142	02/97→01/05					
1.8 T quattro	132	12/97→01/05	←		2	83.7813-0295.3 330799	L= 295
2.4 quattro	115 - 125	08/98→01/05	→		2	24.5243-0310.3 330755	L= 310
2.5 TDI quattro	110 - 132	07/97→01/05					
2.7 quattro	187	05/01→07/04					
2.7 T quattro	169 - 184	12/97→01/05					
2.8 quattro	132 - 140	01/98→05/01					
3.0 quattro	160 - 162	06/01→01/05					
3.7 quattro	191	03/99→01/05					
4.2 quattro	220	11/98→01/05					
S6 quattro	250	09/99→01/05					
RS6 quattro	331	07/02→01/05	←		2	83.6169-0418.3 330894	L= 422

	kw					! #		
AUDI - A6 C5 Avant (4B5) 11/97→01/05								
Bremssattel								
1.8	85 - 92	12/97→01/05	←	→ 4B-2-031500; +PR 1LF / 1LT; 			11.9571-9835.2 220427	ATE - Halter
1.8 T	110 - 132	12/97→01/05	←	4B-2-031501→; +PR 1LF / 1LT; 			11.9571-9835.2 220427	ATE - Halter
1.9 TDI	81 - 96	02/98→01/05	←	→ 4B-2-031500; +PR 1LF / 1LT; 			11.9571-9836.2 220428	ATE - Halter
2.0	96	08/01→01/05	←	→ 4B-2-031501→; +PR 1LF / 1LT; 			11.9571-9836.2 220428	ATE - Halter
2.4	100 - 125	12/97→01/05	←	→ 4B-2-031500; +PR 1LB / 1LE; 			24.3571-8521.5 240495	ATE - Halter
2.5 TDI	110 - 132	12/97→01/05	←	4B-2-031501→; +PR 1LB / 1LE; 			24.3571-8521.5 240495	ATE - Halter
2.8	132 - 142	12/97→01/05	←	→ 4B-2-031500; +PR 1LB / 1LE; 			24.3571-8522.5 240496	ATE - Halter
			→				24.3384-1731.5 240818	TRW - Halter
			→				24.3384-1732.5 240819	TRW - Halter
1.8 T quattro	110 - 132	12/97→01/05	←	→ 4B-2-031500; +PR 1LF / 1LT; 			11.9571-9835.2 220427	ATE - Halter
2.4 quattro	115 - 125	12/97→01/05	←	4B-2-031501→; +PR 1LF / 1LT; 			11.9571-9835.2 220427	ATE - Halter
2.5 TDI quattro	110 - 132	12/97→01/05	←	→ 4B-2-031500; +PR 1LF / 1LT; 			11.9571-9836.2 220428	ATE - Halter
2.8 quattro	142	12/97→01/05	←	4B-2-031501→; +PR 1LF / 1LT; 			11.9571-9836.2 220428	ATE - Halter
			←	→ 4B-2-031500; +PR 1LB / 1LE; 			24.3571-8521.5 240495	ATE - Halter
			←	4B-2-031501→; +PR 1LB / 1LE; 			24.3571-8521.5 240495	ATE - Halter
			←	4B-2-031501→; +PR 1LB / 1LE; 			24.3571-8522.5 240496	ATE - Halter
			←	→ 4B-2-031500; +PR 1LB / 1LE; 			24.3571-8522.5 240496	ATE - Halter
			→				24.3384-1733.5 240820	TRW - Halter
2.7 T	169	02/99→01/05	→				24.3384-1731.5 240818	TRW - Halter
			→				24.3384-1732.5 240819	TRW - Halter
2.7 T quattro	169 - 184	12/97→01/05	→				24.3384-1733.5 240820	TRW - Halter
			→				24.3384-1734.5 240821	TRW - Halter
3.0	160 - 162	06/01→01/05	←				24.3606-9965.5 241066	ATE - Halter
			←				24.3606-9966.5 241067	ATE - Halter
			→				24.3384-1731.5 240818	TRW - Halter
			→				24.3384-1732.5 240819	TRW - Halter
3.0 quattro	160 - 162	06/01→01/05	←				24.3606-9965.5 241066	ATE - Halter
3.7	191	03/99→01/05	←				24.3606-9966.5 241067	ATE - Halter
3.7 quattro	191	03/99→01/05	→				24.3384-1733.5 240820	TRW - Halter
			→				24.3384-1734.5 240821	TRW - Halter
Halter, Bremssattel								
1.8	85 - 92	12/97→01/05	←	→ 4B-2-031500; +PR 1LF / 1LT	2		11.0230-0451.1 260130	ATE
1.8 T	110 - 132	12/97→01/05	←	4B-2-031501→; +PR 1LB / 1LE			11.0230-0560.1 260125	ATE
1.8 T quattro	110 - 132	12/97→01/05	←	4B-2-031501→; +PR 1LF / 1LT			11.0230-0569.1 260126	ATE
1.9 TDI	81 - 96	02/98→01/05	←	→ 4B-2-031500; +PR 1LB / 1LE	2		11.8170-0306.1 260102	ATE
2.0	96	08/01→01/05						
2.4	100 - 125	12/97→01/05						
2.4 quattro	115 - 125	12/97→01/05						
2.5 TDI	110 - 132	12/97→01/05						
2.5 TDI quattro	110 - 132	12/97→01/05						
2.8	132 - 142	12/97→01/05						
2.8 quattro	142	12/97→01/05						
3.0	160 - 162	06/01→01/05	←				11.0230-0630.1 260127	ATE
3.0 quattro	160 - 162	06/01→01/05						
3.7	191	03/99→01/05						
3.7 quattro	191	03/99→01/05						
Feder, Bremssattel								
1.8	85 - 92	12/97→01/05	←	→ 4B-2-031500; +PR 1LB / 1LE	2		11.8116-0143.1 390513	ATE
→								

	kW			 	! #		
AUDI - A6 C5 Avant (4B5) 11/97→01/05							
Feder, Bremssattel							
1.8 T	110 - 132	12/97→01/05	←	→ 4B-2-031500; +PR 1LF / 1LT	2	11.8116-0143.1 390513	ATE
1.8 T quattro	110 - 132	12/97→01/05	←	→ 4B-2-031501→; +PR 1LF / 1LT	2	11.8116-0143.1 390513	ATE
1.9 TDI	81 - 96	02/98→01/05	←	→ 4B-2-031501→; +PR 1LB / 1LE	2	11.8116-0143.1 390513	ATE
2.0	96	08/01→01/05					
2.4	100 - 125	12/97→01/05					
2.4 quattro	115 - 125	12/97→01/05					
2.5 TDI	110 - 132	12/97→01/05					
2.5 TDI quattro	110 - 132	12/97→01/05					
2.8	132 - 142	12/97→01/05					
2.8 quattro	142	12/97→01/05					
3.0	160 - 162	06/01→01/05	←		2	11.8116-0299.1 390446	ATE
3.0 quattro	160 - 162	06/01→01/05					
3.7	191	03/99→01/05					
3.7 quattro	191	03/99→01/05					
Führungshülzensatz, Bremssattel							
1.8	85 - 92	12/97→01/05	←	→ 4B-2-031500; +PR 1LB / 1LE		11.0101-5409.2 260035	ATE
1.8 T	110 - 132	12/97→01/05	←	→ 4B-2-031500; +PR 1LF / 1LT		11.0101-5409.2 260035	ATE
1.8 T quattro	110 - 132	12/97→01/05	←	→ 4B-2-031501→; +PR 1LB / 1LE		11.0101-5409.2 260035	ATE
1.9 TDI	81 - 96	02/98→01/05	←	→ 4B-2-031501→; +PR 1LF / 1LT		11.0101-5409.2 260035	ATE
2.0	96	08/01→01/05					
2.4	100 - 125	12/97→01/05					
2.4 quattro	115 - 125	12/97→01/05					
2.5 TDI	110 - 132	12/97→01/05					
2.5 TDI quattro	110 - 132	12/97→01/05					
2.8	132 - 142	12/97→01/05					
2.8 quattro	142	12/97→01/05					
3.0	160 - 162	06/01→01/05	←			11.0101-5409.2 260035	ATE
3.0 quattro	160 - 162	06/01→01/05					
3.7	191	03/99→01/05					
3.7 quattro	191	03/99→01/05					
Führungsbolzen, Bremssattel							
1.8	85 - 92	12/97→01/05		→ 4B-2-031501→; +PR 1LB / 1LE	2	11.8171-0008.1 990049	ATE
1.8 T	110 - 132	12/97→01/05		→ 4B-2-031501→; +PR 1LF / 1LT	2	11.8171-0008.1 990049	ATE
1.8 T quattro	110 - 132	12/97→01/05	←	→ 4B-2-031500; +PR 1LB / 1LE	2	11.8171-0008.1 990049	ATE
1.9 TDI	81 - 96	02/98→01/05	←	→ 4B-2-031500; +PR 1LF / 1LT	2	11.8171-0008.1 990049	ATE
2.0	96	08/01→01/05					
2.4	100 - 125	12/97→01/05					
2.4 quattro	115 - 125	12/97→01/05					
2.5 TDI	110 - 132	12/97→01/05					
2.5 TDI quattro	110 - 132	12/97→01/05					
2.8	132 - 142	12/97→01/05					
2.8 quattro	142	12/97→01/05					
3.0	160 - 162	06/01→01/05			2	11.8171-0008.1 990049	ATE
3.0 quattro	160 - 162	06/01→01/05					
3.7	191	03/99→01/05					
3.7 quattro	191	03/99→01/05					
→							

AUDI - A6 C5 Avant (4B5) 11/97→01/05

















































Bremsschlauch







1.8	85 - 92	12/97→01/05	←		2	83.7813-0295.3	330799	L= 295
1.8 T	110 - 132	12/97→01/05	→	☐ / am Bremssattel		24.1253-0030.3	331126	L= 184 mit Rohrleitung
1.9 TDI	81 - 96	02/98→01/05	→	☐ / am Bremssattel		24.1253-0040.3	331127	L= 190 mit Rohrleitung
2.0	96	08/01→01/05	→		2	83.6212-0170.3	330625	L= 170
2.4	100 - 125	12/97→01/05						
2.5 TDI	110 - 132	12/97→01/05						
2.7 T	169	02/99→01/05						
2.8	132 - 142	12/97→01/05						
3.0	160 - 162	06/01→01/05						
1.8 T quattro	110 - 132	12/97→01/05	←		2	83.7813-0295.3	330799	L= 295
2.4 quattro	115 - 125	12/97→01/05	→		2	24.5243-0310.3	330755	L= 310
2.5 TDI quattro	110 - 132	12/97→01/05						
2.7 T quattro	169 - 184	12/97→01/05						
2.8 quattro	142	12/97→01/05						
3.0 quattro	160 - 162	06/01→01/05						
3.7	191	03/99→01/05						
3.7 quattro	191	03/99→01/05						
4.2 quattro	220	11/98→01/05						
S6 quattro	250	09/99→01/05						
RS6 plus quattro	353	04/04→01/05	←		2	83.6169-0418.3	330894	L= 422
RS6 quattro	331	07/02→01/05						







AUDI - A6 C6 (4F2) 04/04→08/11

































Bremssattel







2.0 TDI 2.8 FSI quattro	89	09/05→06/06	←	+PR 1LT; ☐		11.9571-9835.2	220427	ATE - Halter		
	154	06/07→10/08	←	+PR 1LT; ☐		11.9571-9836.2	220428	ATE - Halter		
			←	+PR 1LG / 1LD; ☐		24.3606-9953.5	241125	ATE - Halter		
			←	+PR 1LG / 1LD; ☐		24.3606-9954.5	241126	ATE - Halter		
			←	+PR 1ZL / 1LH; ☐		24.3606-9961.5	240970	ATE - Halter		
			←	+PR 1ZL / 1LH; ☐		24.3606-9962.5	240971	ATE - Halter		
			→	+PR 1KD / 2ED; → 4F-7-016200; ☐		24.6241-1701.5	240990	TRW + EMot / - Halter + FSB		
			→	+PR 1KD / 2ED; → 4F-7-016200; ☐		24.6241-1702.5	240991	TRW + EMot / - Halter + FSB		
			→	4F-7-016201→; +PR 1KD / 2ED / 1KQ; ☐		24.6241-1707.5	241225	TRW + EMot / - Halter + FSB		
			→	4F-7-016201→; +PR 1KD / 2ED / 1KQ; ☐		24.6241-1708.5	241226	TRW + EMot / - Halter + FSB		
			→	→ 4F-7-016201; +PR 1KW / 2EE; ☐		24.6243-1701.5	241227	TRW + EMot / - Halter + FSB		
			→	→ 4F-7-016201; +PR 1KW / 2EE; ☐		24.6243-1702.5	241228	TRW + EMot / - Halter + FSB		
			→	4F-7-016201→; +PR 1KW / 2EE; ☐		24.6243-1709.5	241235	TRW + EMot / - Halter + FSB		
			→	4F-7-016201→; +PR 1KW / 2EE; ☐		24.6243-1710.5	241236	TRW + EMot / - Halter + FSB		
2.0 TDI	100	07/04→03/11	←	06/05→; +PR 1LT; ☐		11.9571-9835.2	220427	ATE - Halter		
			←	06/05→; +PR 1LT; ☐		11.9571-9836.2	220428	ATE - Halter		
			←	06/05→; +PR 1LG / 1LD; ☐		24.3606-9953.5	241125	ATE - Halter		
			←	06/05→; +PR 1LG / 1LD; ☐		24.3606-9954.5	241126	ATE - Halter		
			←	06/05→; +PR 1ZL / 1LH; ☐		24.3606-9961.5	240970	ATE - Halter		
			←	06/05→; +PR 1ZL / 1LH; ☐		24.3606-9962.5	240971	ATE - Halter		
			→	06/05→; +PR 1KD / 2ED; → 4F-7-016200; ☐		24.6241-1701.5	240990	TRW + EMot / - Halter + FSB		
			→	06/05→; +PR 1KD / 2ED; → 4F-7-016200; ☐		24.6241-1702.5	240991	TRW + EMot / - Halter + FSB		
			→	4F-7-016201→; +PR 1KD / 2ED / 1KQ; ☐		24.6241-1707.5	241225	TRW + EMot / - Halter + FSB		
			→	4F-7-016201→; +PR 1KD / 2ED / 1KQ; ☐		24.6241-1708.5	241226	TRW + EMot / - Halter + FSB		
			→	06/05→; +PR 1KW / 2EE; → 4F-7-016201; ☐		24.6243-1701.5	241227	TRW + EMot / - Halter + FSB		
			→							
			→							
			→							

	kw			 	! #		
AUDI - A6 C6 (4F2) 04/04→08/11							
Bremssattel							
2.0 TDI	100	07/04→03/11	➔	06/05→; +PR 1KW / 2EE; → 4F-7-016201; 		24.6243-1702.5 241228	TRW + EMot / - Halter + FSB
			➔	4F-7-016201→; +PR 1KW / 2EE; 		24.6243-1709.5 241235	TRW + EMot / - Halter + FSB
			➔	4F-7-016201→; +PR 1KW / 2EE; 		24.6243-1710.5 241236	TRW + EMot / - Halter + FSB
2.0 TDI	103	07/04→10/08	←	+PR 1LT; 		11.9571-9835.2 220427	ATE - Halter
2.0 TFSI	125	06/05→03/11	←	+PR 1LT; 		11.9571-9836.2 220428	ATE - Halter
2.4	130	05/04→10/08	←	+PR 1LT; 		11.9571-9836.2 220428	ATE - Halter
2.4 quattro	130	01/05→10/08	←	+PR 1LG / 1LD; 		24.3606-9953.5 241125	ATE - Halter
2.7 TDI	120 - 132	11/04→03/11	←	+PR 1LG / 1LD; 		24.3606-9954.5 241126	ATE - Halter
2.7 TDI quattro	120 - 132	11/04→03/11	←	+PR 1ZL / 1LH; 		24.3606-9961.5 240970	ATE - Halter
3.0	160	08/04→05/06	←	+PR 1ZL / 1LH; 		24.3606-9962.5 240971	ATE - Halter
3.0 quattro	160	05/04→05/06	➔	+PR 1KD / 2ED; → 4F-7-016200; 		24.6241-1701.5 240990	TRW + EMot / - Halter + FSB
3.0 TDI quattro	155 - 171	05/04→03/11	➔	+PR 1KD / 2ED; → 4F-7-016200; 		24.6241-1702.5 240991	TRW + EMot / - Halter + FSB
3.2 FSI	188 - 195	05/04→03/11	➔	4F-7-016201→; +PR 1KD / 2ED / 1KQ; 		24.6241-1707.5 241225	TRW + EMot / - Halter + FSB
3.2 FSI quattro	183 - 188	05/04→10/08	➔	4F-7-016201→; +PR 1KD / 2ED / 1KQ; 		24.6241-1708.5 241226	TRW + EMot / - Halter + FSB
4.2 FSI quattro	257	06/06→03/11	➔	+PR 1KW / 2EE; → 4F-7-016200; 		24.6243-1701.5 241227	TRW + EMot / - Halter + FSB
4.2 quattro	246	05/04→05/06	➔	+PR 1KW / 2EE; → 4F-7-016200; 		24.6243-1702.5 241228	TRW + EMot / - Halter + FSB
			➔	4F-7-016201→; +PR 1KW / 2EE; 		24.6243-1709.5 241235	TRW + EMot / - Halter + FSB
			➔	4F-7-016201→; +PR 1KW / 2EE; 		24.6243-1710.5 241236	TRW + EMot / - Halter + FSB
2.0 TDI	120 - 125	11/08→03/11	←	+PR 1LT; 		11.9571-9835.2 220427	ATE - Halter
2.7 TDI	140	10/08→03/11	←	+PR 1LT; 		11.9571-9836.2 220428	ATE - Halter
2.7 TDI quattro	140	10/08→03/11	←	+PR 1LG; 		24.3606-9953.5 241125	ATE - Halter
2.8 FSI	140 - 162	10/08→03/11	←	+PR 1LG; 		24.3606-9954.5 241126	ATE - Halter
2.8 FSI quattro	140 - 162	10/08→03/11	←	+PR 1ZL; 		24.3606-9961.5 240970	ATE - Halter
3.0 TDI quattro	176	10/08→03/11	←	+PR 1ZL; 		24.3606-9962.5 240971	ATE - Halter
3.0 TFSI quattro	213 - 220	10/08→03/11	➔	+PR 1KD / 1KQ; 		24.6241-1707.5 241225	TRW + EMot / - Halter + FSB
			➔	+PR 1KD / 1KQ; 		24.6241-1708.5 241226	TRW + EMot / - Halter + FSB
			➔	+PR 1KW; 		24.6243-1709.5 241235	TRW + EMot / - Halter + FSB
			➔	+PR 1KW; 		24.6243-1710.5 241236	TRW + EMot / - Halter + FSB
2.8 FSI	154	11/06→10/08	←	+PR 1LT; 		11.9571-9835.2 220427	ATE - Halter
			←	+PR 1LT; 		11.9571-9836.2 220428	ATE - Halter
			←	+PR 1LG / 1LD; 		24.3606-9953.5 241125	ATE - Halter
			←	+PR 1LG / 1LD; 		24.3606-9954.5 241126	ATE - Halter
			←	+PR 1ZL / 1LH; 		24.3606-9961.5 240970	ATE - Halter
			←	+PR 1ZL / 1LH; 		24.3606-9962.5 240971	ATE - Halter
			➔	+PR 1KD / 2ED; → 4F-7-016200; 		24.6241-1701.5 240990	TRW + EMot / - Halter + FSB
			➔	+PR 1KD / 2ED; → 4F-7-016200; 		24.6241-1702.5 240991	TRW + EMot / - Halter + FSB
			➔	4F-7-016201→; +PR 1KD / 2ED; 		24.6241-1707.5 241225	TRW + EMot / - Halter + FSB
			➔	4F-7-016201→; +PR 1KD / 2ED; 		24.6241-1708.5 241226	TRW + EMot / - Halter + FSB
			➔	+PR 1KW / 2EE; → 4F-7-016200; 		24.6243-1701.5 241227	TRW + EMot / - Halter + FSB
			➔	+PR 1KW / 2EE; → 4F-7-016200; 		24.6243-1702.5 241228	TRW + EMot / - Halter + FSB
			➔	4F-7-016201→; +PR 1KW / 2EE; 		24.6243-1709.5 241235	TRW + EMot / - Halter + FSB
			➔	4F-7-016201→; +PR 1KW / 2EE; 		24.6243-1710.5 241236	TRW + EMot / - Halter + FSB
Halter, Bremssattel							
2.0 TDI	89 - 103	07/04→10/08	←	+PR 1LT		11.0230-0569.1 260126	ATE
2.0 TFSI	125	06/05→03/11	←	+PR 1ZL / 1LH		11.0230-0663.1 260131	ATE
2.4	130	05/04→10/08	←	+PR 1LG / 1LD		11.0230-0807.1 260134	ATE
2.4 quattro	130	01/05→10/08	←	+PR 1LG / 1LD		11.0230-0807.1 260134	ATE
2.7 TDI	120 - 132	11/04→03/11	←	+PR 1LG / 1LD		11.0230-0807.1 260134	ATE
2.7 TDI quattro	120 - 132	11/04→03/11	←	+PR 1LG / 1LD		11.0230-0807.1 260134	ATE
2.8 FSI	154	11/06→10/08	←	+PR 1LT		11.0230-0569.1 260126	ATE
2.8 FSI quattro	154	06/07→10/08	←	+PR 1ZL / 1LH		11.0230-0663.1 260131	ATE
3.0	160	08/04→05/06	←	+PR 1ZL / 1LH		11.0230-0663.1 260131	ATE
3.0 quattro	160	05/04→05/06	→	+PR 1ZL / 1LH		11.0230-0663.1 260131	ATE

	kw			 	! #		
AUDI - A6 C6 (4F2) 04/04→08/11							
Halter, Bremssattel							
3.0 TDI quattro	155 - 171	05/04→03/11	←	+PR 1LT		11.0230-0569.1 260126	ATE
3.2 FSI	188 - 195	05/04→03/11	←	+PR 1ZL / 1LH		11.0230-0663.1 260131	ATE
3.2 FSI quattro	183 - 188	05/04→10/08	←	+PR 1LG / 1LD		11.0230-0807.1 260134	ATE
4.2 FSI quattro	257	06/06→03/11					
4.2 quattro	246	05/04→05/06					
2.0 TDI	100	07/04→03/11	←	06/05→; +PR 1LT		11.0230-0569.1 260126	ATE
			←	06/05→; +PR 1ZL / 1LH		11.0230-0663.1 260131	ATE
			←	06/05→; +PR 1LG / 1LD		11.0230-0807.1 260134	ATE
2.0 TDI	120 - 125	11/08→03/11	←	+PR 1LT		11.0230-0569.1 260126	ATE
2.7 TDI	140	10/08→03/11	←	+PR 1ZL		11.0230-0663.1 260131	ATE
2.7 TDI quattro	140	10/08→03/11	←	+PR 1LG		11.0230-0807.1 260134	ATE
2.8 FSI	140 - 162	10/08→03/11					
2.8 FSI quattro	140 - 162	10/08→03/11					
3.0 TDI quattro	176	10/08→03/11					
3.0 TFSI quattro	213 - 220	10/08→03/11					
Feder, Bremssattel							
2.0 TDI	89 - 103	07/04→10/08	←	+PR 1LT	2	11.8116-0347.2 390535	ATE
2.0 TFSI	125	06/05→03/11	←	+PR 1LG / 1LD	2	11.8116-0347.2 390535	ATE
2.4	130	05/04→10/08	←	+PR 1ZL / 1LH	2	11.8116-0410.2 390589	ATE
2.4 quattro	130	01/05→10/08					
2.7 TDI	120 - 132	11/04→03/11					
2.7 TDI quattro	120 - 132	11/04→03/11					
2.8 FSI	154	11/06→10/08					
2.8 FSI quattro	154	06/07→10/08					
3.0	160	08/04→05/06					
3.0 quattro	160	05/04→05/06					
3.0 TDI quattro	155 - 171	05/04→03/11					
3.2 FSI	188 - 195	05/04→03/11					
3.2 FSI quattro	183 - 188	05/04→10/08					
4.2 FSI quattro	257	06/06→03/11					
4.2 quattro	246	05/04→05/06					
2.0 TDI	100	07/04→03/11	←	06/05→; +PR 1LT	2	11.8116-0347.2 390535	ATE
			←	06/05→; +PR 1LG / 1LD	2	11.8116-0347.2 390535	ATE
			←	06/05→; +PR 1ZL / 1LH	2	11.8116-0410.2 390589	ATE
2.0 TDI	120 - 125	11/08→03/11	←	+PR 1LT	2	11.8116-0347.2 390535	ATE
2.7 TDI	140	10/08→03/11	←	+PR 1LG	2	11.8116-0347.2 390535	ATE
2.7 TDI quattro	140	10/08→03/11	←	+PR 1ZL	2	11.8116-0410.2 390589	ATE
2.8 FSI	140 - 162	10/08→03/11					
2.8 FSI quattro	140 - 162	10/08→03/11					
3.0 TDI quattro	176	10/08→03/11					
3.0 TFSI quattro	213 - 220	10/08→03/11					
Führungshülzensatz, Bremssattel							
2.0 TDI	89 - 103	07/04→10/08	←	+PR 1LT		11.0101-5409.2 260035	ATE
2.0 TFSI	125	06/05→03/11	←	+PR 1LG / 1LD		11.0101-5409.2 260035	ATE
2.4	130	05/04→10/08	←	+PR 1ZL / 1LH		11.0101-5409.2 260035	ATE
2.4 quattro	130	01/05→10/08					
2.7 TDI	120 - 132	11/04→03/11					
2.7 TDI quattro	120 - 132	11/04→03/11					
2.8 FSI	154	11/06→10/08					
2.8 FSI quattro	154	06/07→10/08					
3.0	160	08/04→05/06					
3.0 quattro	160	05/04→05/06					
3.0 TDI quattro	155 - 171	05/04→03/11					
3.2 FSI	188 - 195	05/04→03/11					
→							

	kw			 	! #		
AUDI - A6 C6 (4F2) 04/04→08/11							
Führungshülzensatz, Bremsattel							
3.2 FSI quattro	183 - 188	05/04→10/08	←	+PR 1LT		11.0101-5409.2 260035	ATE
4.2 FSI quattro	257	06/06→03/11	←	+PR 1LG / 1LD		11.0101-5409.2 260035	ATE
4.2 quattro	246	05/04→05/06	←	+PR 1ZL / 1LH		11.0101-5409.2 260035	ATE
2.0 TDI	100	07/04→03/11	←	06/05→; +PR 1LT		11.0101-5409.2 260035	ATE
			←	06/05→; +PR 1LG / 1LD		11.0101-5409.2 260035	ATE
			←	06/05→; +PR 1ZL / 1LH		11.0101-5409.2 260035	ATE
2.0 TDI	120 - 125	11/08→03/11	←	+PR 1LT		11.0101-5409.2 260035	ATE
2.7 TDI	140	10/08→03/11	←	+PR 1LG		11.0101-5409.2 260035	ATE
2.7 TDI quattro	140	10/08→03/11	←	+PR 1ZL		11.0101-5409.2 260035	ATE
2.8 FSI	140 - 162	10/08→03/11					
2.8 FSI quattro	140 - 162	10/08→03/11					
3.0 TDI quattro	176	10/08→03/11					
3.0 TFSI quattro	213 - 220	10/08→03/11					
Führungsbolzen, Bremsattel							
2.0 TDI	89 - 103	07/04→10/08		+PR 1LT	2	11.8171-0008.1 990049	ATE
2.0 TFSI	125	06/05→03/11		+PR 1LG / 1LD	2	11.8171-0008.1 990049	ATE
2.4	130	05/04→10/08		+PR 1ZL / 1LH	2	11.8171-0008.1 990049	ATE
2.4 quattro	130	01/05→10/08					
2.7 TDI	120 - 132	11/04→03/11					
2.7 TDI quattro	120 - 132	11/04→03/11					
2.8 FSI	154	11/06→10/08					
2.8 FSI quattro	154	06/07→10/08					
3.0	160	08/04→05/06					
3.0 quattro	160	05/04→05/06					
3.0 TDI quattro	155 - 171	05/04→03/11					
3.2 FSI	188 - 195	05/04→03/11					
3.2 FSI quattro	183 - 188	05/04→10/08					
4.2 FSI quattro	257	06/06→03/11					
4.2 quattro	246	05/04→05/06					
2.0 TDI	100	07/04→03/11		06/05→; +PR 1LT	2	11.8171-0008.1 990049	ATE
				06/05→; +PR 1LG / 1LD	2	11.8171-0008.1 990049	ATE
				06/05→; +PR 1ZL / 1LH	2	11.8171-0008.1 990049	ATE
2.0 TDI	120 - 125	11/08→03/11		+PR 1LT	2	11.8171-0008.1 990049	ATE
2.7 TDI	140	10/08→03/11		+PR 1LG	2	11.8171-0008.1 990049	ATE
2.7 TDI quattro	140	10/08→03/11		+PR 1ZL	2	11.8171-0008.1 990049	ATE
2.8 FSI	140 - 162	10/08→03/11					
2.8 FSI quattro	140 - 162	10/08→03/11					
3.0 TDI quattro	176	10/08→03/11					
3.0 TFSI quattro	213 - 220	10/08→03/11					
S6 quattro	320	03/06→03/11				11.8171-0067.1 250153	ATE
Bremsschlauch							
2.0 TDI	89 - 125	07/04→03/11	←		2	83.7813-0315.3 330870	L= 315
2.0 TFSI	125	06/05→03/11	→		2	24.5125-0323.3 330911	L= 323
2.4	130	05/04→10/08					
2.4 quattro	130	01/05→10/08					
2.7 TDI	120 - 140	11/04→03/11					
2.7 TDI quattro	120 - 140	11/04→03/11					
2.8 FSI	140 - 162	11/06→03/11					
2.8 FSI quattro	140 - 162	06/07→03/11					
3.0	160	08/04→05/06					
3.0 quattro	160	05/04→05/06					
3.0 TDI quattro	155 - 176	05/04→03/11					
3.0 TFSI quattro	213 - 220	10/08→03/11					
3.2 FSI	188 - 195	05/04→03/11					

	kw			 	! #		
AUDI - A6 C6 (4F2) 04/04→08/11							
 Bremsschlauch							
3.2 FSI quattro	183 - 188	05/04→10/08	←		2	83.7813-0315.3 330870	L= 315
4.2 FSI quattro	257	06/06→03/11	→		2	24.5125-0323.3 330911	L= 323
4.2 quattro	246	05/04→05/06					
S6 quattro	320	03/06→03/11					
2.0 TDI	100	07/04→03/11	←	06/05→	2	83.7813-0315.3 330870	L= 315
			→	06/05→	2	24.5125-0323.3 330911	L= 323
AUDI - A6 C6 Avant (4F5) 11/04→08/11							
 Bremssattel							
2.0 TDI	89 - 103	06/05→08/11	←	+PR 1LT; 		11.9571-9835.2 220427	ATE - Halter
2.0 TFSI	125	06/05→08/11	←	+PR 1LT; 		11.9571-9836.2 220428	ATE - Halter
2.4	130	03/05→10/08	←	+PR 1LG / 1LD; 		24.3606-9953.5 241125	ATE - Halter
2.4 quattro	130	03/05→10/08	←	+PR 1LG / 1LD; 		24.3606-9954.5 241126	ATE - Halter
2.7 TDI	120 - 132	03/05→08/11	←	+PR 1LG / 1LD; 		24.3606-9961.5 240970	ATE - Halter
2.7 TDI quattro	120 - 132	11/04→08/11	←	+PR 1ZL / 1LH; 		24.3606-9962.5 240971	ATE - Halter
2.8 FSI	154	11/06→10/08	→	+PR 1KD / 2ED; → 4F-7-016200; 		24.6241-1701.5 240990	TRW + EMot / - Halter + FSB
2.8 FSI quattro	154	06/07→10/08	→	+PR 1KD / 2ED; → 4F-7-016200; 		24.6241-1702.5 240991	TRW + EMot / - Halter + FSB
3.0	160	03/05→05/06	→	+PR 1KD / 2ED; → 4F-7-016200; 		24.6241-1707.5 241225	TRW + EMot / - Halter + FSB
3.0 quattro	160	03/05→05/06	→	4F-7-016200→; +PR 1KD / 2ED / 1KQ; 		24.6241-1708.5 241226	TRW + EMot / - Halter + FSB
3.0 TDI quattro	155 - 171	03/05→08/11	→	4F-7-016200→; +PR 1KW / 2EE; → 4F-7-016200; 		24.6243-1701.5 241227	TRW + EMot / - Halter + FSB
3.2 FSI	188	03/05→10/08	→	4F-7-016200→; +PR 1KW / 2EE; → 4F-7-016200; 		24.6243-1702.5 241228	TRW + EMot / - Halter + FSB
3.2 FSI quattro	188	03/05→10/08	→	4F-7-016200→; +PR 1KW / 2EE; → 4F-7-016200; 		24.6243-1709.5 241235	TRW + EMot / - Halter + FSB
4.2 FSI quattro	257	06/06→08/11	→	4F-7-016200→; +PR 1KW / 2EE; → 4F-7-016200; 		24.6243-1710.5 241236	TRW + EMot / - Halter + FSB
4.2 quattro	246	03/05→05/06	→	4F-7-016200→; +PR 1KW / 2EE; → 4F-7-016200; 		11.9571-9835.2 220427	ATE - Halter
2.0 TDI	120 - 125	10/08→08/11	←	+PR 1LT; 		11.9571-9836.2 220428	ATE - Halter
2.7 TDI	140	10/08→08/11	←	+PR 1LG; 		24.3606-9953.5 241125	ATE - Halter
2.7 TDI quattro	140	10/08→08/11	←	+PR 1LG; 		24.3606-9954.5 241126	ATE - Halter
2.8 FSI	140 - 162	10/08→08/11	←	+PR 1ZL; 		24.3606-9961.5 240970	ATE - Halter
2.8 FSI quattro	140 - 162	10/08→08/11	←	+PR 1ZL; 		24.3606-9962.5 240971	ATE - Halter
3.0 TDI quattro	176	10/08→08/11	←	+PR 1KD / 1KQ; 		24.6241-1707.5 241225	TRW + EMot / - Halter + FSB
3.0 TFSI quattro	213 - 220	10/08→08/11	←	+PR 1KD / 1KQ; 		24.6241-1708.5 241226	TRW + EMot / - Halter + FSB
			→	+PR 1KW; 		24.6243-1709.5 241235	TRW + EMot / - Halter + FSB
			→	+PR 1KW; 		24.6243-1710.5 241236	TRW + EMot / - Halter + FSB
Halter, Bremssattel							
2.0 TDI	89 - 103	06/05→08/11	←	+PR 1LT		11.0230-0569.1 260126	ATE
2.0 TFSI	125	06/05→08/11	←	+PR 1ZL / 1LH		11.0230-0663.1 260131	ATE
2.4	130	03/05→10/08	←	+PR 1LG / 1LD		11.0230-0807.1 260134	ATE
2.4 quattro	130	03/05→10/08	←	+PR 1LG / 1LD		11.0230-0807.1 260134	ATE
2.7 TDI	120 - 132	03/05→08/11	←	+PR 1LG		11.0230-0569.1 260126	ATE
2.7 TDI quattro	120 - 132	11/04→08/11	←	+PR 1ZL		11.0230-0663.1 260131	ATE
2.8 FSI	154	11/06→10/08	→	+PR 1KW		11.0230-0807.1 260134	ATE
2.8 FSI quattro	154	06/07→10/08	→	+PR 1KW		11.0230-0807.1 260134	ATE
3.0	160	03/05→05/06	→	+PR 1KW		11.0230-0807.1 260134	ATE
3.0 quattro	160	03/05→05/06	→	+PR 1KW		11.0230-0807.1 260134	ATE
3.0 TDI quattro	155 - 171	03/05→08/11	→	+PR 1KW		11.0230-0807.1 260134	ATE
3.2 FSI	188	03/05→10/08	→	+PR 1KW		11.0230-0807.1 260134	ATE
3.2 FSI quattro	188	03/05→10/08	→	+PR 1KW		11.0230-0807.1 260134	ATE
4.2 FSI quattro	257	06/06→08/11	→	+PR 1KW		11.0230-0807.1 260134	ATE
4.2 quattro	246	03/05→05/06	→	+PR 1KW		11.0230-0807.1 260134	ATE
2.0 TDI	120 - 125	10/08→08/11	←	+PR 1LT		11.0230-0569.1 260126	ATE
2.7 TDI	140	10/08→08/11	←	+PR 1ZL		11.0230-0663.1 260131	ATE
2.7 TDI quattro	140	10/08→08/11	←	+PR 1ZL		11.0230-0663.1 260131	ATE
2.8 FSI	140 - 162	10/08→08/11	←	+PR 1LG		11.0230-0807.1 260134	ATE
2.8 FSI quattro	140 - 162	10/08→08/11	←	+PR 1LG		11.0230-0807.1 260134	ATE
3.0 TDI quattro	176	10/08→08/11	→	+PR 1KW		11.0230-0807.1 260134	ATE

	kw			 	! #		
AUDI - A6 C6 Avant (4F5) 11/04→08/11							
Halter, Bremssattel							
3.0 TFSI quattro	213 - 220	10/08→08/11	←	+PR 1LT		11.0230-0569.1 260126	ATE
			←	+PR 1ZL		11.0230-0663.1 260131	ATE
			←	+PR 1LG		11.0230-0807.1 260134	ATE
Feder, Bremssattel							
2.0 TDI	89 - 103	06/05→08/11	←	+PR 1LT	2	11.8116-0347.2 390535	ATE
2.0 TFSI	125	06/05→08/11	←	+PR 1LG / 1LD	2	11.8116-0347.2 390535	ATE
2.4	130	03/05→10/08	←	+PR 1ZL / 1LH	2	11.8116-0410.2 390589	ATE
2.4 quattro	130	03/05→10/08					
2.7 TDI	120 - 132	03/05→08/11					
2.7 TDI quattro	120 - 132	11/04→08/11					
2.8 FSI	154	11/06→10/08					
2.8 FSI quattro	154	06/07→10/08					
3.0	160	03/05→05/06					
3.0 quattro	160	03/05→05/06					
3.0 TDI quattro	155 - 171	03/05→08/11					
3.2 FSI	188	03/05→10/08					
3.2 FSI quattro	188	03/05→10/08					
4.2 FSI quattro	257	06/06→08/11					
4.2 quattro	246	03/05→05/06					
2.0 TDI	120 - 125	10/08→08/11	←	+PR 1LT	2	11.8116-0347.2 390535	ATE
2.7 TDI	140	10/08→08/11	←	+PR 1LG	2	11.8116-0347.2 390535	ATE
2.7 TDI quattro	140	10/08→08/11	←	+PR 1ZL	2	11.8116-0410.2 390589	ATE
2.8 FSI	140 - 162	10/08→08/11					
2.8 FSI quattro	140 - 162	10/08→08/11					
3.0 TDI quattro	176	10/08→08/11					
3.0 TFSI quattro	213 - 220	10/08→08/11					
Führungshülzensatz, Bremssattel							
2.0 TDI	89 - 103	06/05→08/11	←	+PR 1LG / 1LD		11.0101-5409.2 260035	ATE
2.0 TFSI	125	06/05→08/11	←	+PR 1ZL / 1LH		11.0101-5409.2 260035	ATE
2.4	130	03/05→10/08	←	+PR 1LT		11.0101-5409.2 260035	ATE
2.4 quattro	130	03/05→10/08					
2.7 TDI	120 - 132	03/05→08/11					
2.7 TDI quattro	120 - 132	11/04→08/11					
2.8 FSI	154	11/06→10/08					
2.8 FSI quattro	154	06/07→10/08					
3.0	160	03/05→05/06					
3.0 quattro	160	03/05→05/06					
3.0 TDI quattro	155 - 171	03/05→08/11					
3.2 FSI	188	03/05→10/08					
3.2 FSI quattro	188	03/05→10/08					
4.2 FSI quattro	257	06/06→08/11					
4.2 quattro	246	03/05→05/06					
2.0 TDI	120 - 125	10/08→08/11	←	+PR 1LT		11.0101-5409.2 260035	ATE
2.7 TDI	140	10/08→08/11	←	+PR 1LG		11.0101-5409.2 260035	ATE
2.7 TDI quattro	140	10/08→08/11	←	+PR 1ZL		11.0101-5409.2 260035	ATE
2.8 FSI	140 - 162	10/08→08/11					
2.8 FSI quattro	140 - 162	10/08→08/11					
3.0 TDI quattro	176	10/08→08/11					
3.0 TFSI quattro	213 - 220	10/08→08/11					
Führungsbolzen, Bremssattel							
2.0 TDI	89 - 103	06/05→08/11		+PR 1LT	2	11.8171-0008.1 990049	ATE
2.0 TFSI	125	06/05→08/11		+PR 1LG / 1LD	2	11.8171-0008.1 990049	ATE
2.4	130	03/05→10/08		+PR 1ZL / 1LH	2	11.8171-0008.1 990049	ATE
2.4 quattro	130	03/05→10/08					
2.7 TDI	120 - 132	03/05→08/11					
2.7 TDI quattro	120 - 132	11/04→08/11					
2.8 FSI	154	11/06→10/08					
2.8 FSI quattro	154	06/07→10/08					
3.0	160	03/05→05/06					
→							

AUDI - A6 C6 Avant (4F5) 11/04→08/11

Führungsbolzen, Bremsattel

3.0 quattro	160	03/05→05/06		+PR 1LT	2	11.8171-0008.1	990049	ATE
3.0 TDI quattro	155 - 171	03/05→08/11		+PR 1LG / 1LD	2	11.8171-0008.1	990049	ATE
3.2 FSI	188	03/05→10/08		+PR 1ZL / 1LH	2	11.8171-0008.1	990049	ATE
3.2 FSI quattro	188	03/05→10/08						
4.2 FSI quattro	257	06/06→08/11						
4.2 quattro	246	03/05→05/06						
2.0 TDI	120 - 125	10/08→08/11		+PR 1LT	2	11.8171-0008.1	990049	ATE
2.7 TDI	140	10/08→08/11		+PR 1LG	2	11.8171-0008.1	990049	ATE
2.7 TDI quattro	140	10/08→08/11		+PR 1ZL	2	11.8171-0008.1	990049	ATE
2.8 FSI	140 - 162	10/08→08/11						
2.8 FSI quattro	140 - 162	10/08→08/11						
3.0 TDI quattro	176	10/08→08/11						
3.0 TFSI quattro	213 - 220	10/08→08/11						
S6 quattro	320	03/06→08/11	←			11.8171-0067.1	250153	ATE





























































Bremsschlauch

2.0 TDI	89 - 125	06/05→08/11	←		2	83.7813-0315.3	330870	L= 315
2.0 TFSI	125	06/05→08/11	→		2	24.5125-0323.3	330911	L= 323
2.4	130	03/05→10/08						
2.4 quattro	130	03/05→10/08						
2.7 TDI	120 - 140	03/05→08/11						
2.7 TDI quattro	120 - 140	11/04→08/11						
2.8 FSI	140 - 162	11/06→08/11						
2.8 FSI quattro	140 - 162	06/07→08/11						
3.0	160	03/05→05/06						
3.0 quattro	160	03/05→05/06						
3.0 TDI quattro	155 - 176	03/05→08/11						
3.0 TFSI quattro	213 - 220	10/08→08/11						
3.2 FSI	188	03/05→10/08						
3.2 FSI quattro	188	03/05→10/08						
4.2 FSI quattro	257	06/06→08/11						
4.2 quattro	246	03/05→05/06						
S6 quattro	320	03/06→08/11						

AUDI - A6 C7 (4G2, 4GC) 11/10→09/18

Bremssattel

1.8 TFSI	140	09/14→09/18	←	+PR 1LL; ☐		24.3426-9905.5	240950	ATE - Halter
2.0 TDI	100 - 140	01/12→09/18	←	+PR 1LF; ☐		24.3426-9905.5	240950	ATE - Halter
2.0 TDI quattro	140	04/15→09/18	←	+PR 1ZK; ☐		24.3426-9905.5	240950	ATE - Halter
2.0 TFSI	185	09/14→09/18	←	+PR 1ZK; ☐		24.3426-9906.5	240951	ATE - Halter
2.0 TFSI hybrid	155	11/11→09/18	←	+PR 1ZK; ☐		24.3426-9906.5	240951	ATE - Halter
2.0 TFSI quattro	155 - 185	05/12→09/18	←	+PR 1LL; ☐		24.3426-9906.5	240951	ATE - Halter
2.8 FSI quattro	162	09/14→09/18	←	+PR 1LF; ☐		24.3426-9906.5	240951	ATE - Halter
3.0 TDI	155 - 160	09/14→09/18	←	+PR 1LA; ☐		24.3601-1731.5	240804	TRW - Halter
3.0 TDI quattro	155 - 240	09/14→09/18	←	+PR 1LA; ☐		24.3601-1732.5	240805	TRW - Halter
3.0 TFSI quattro	231 - 250	01/13→09/18	←	+PR 1LJ; ☐		24.3606-1713.5	240892	TRW - Halter
S6 quattro	250 - 331	10/14→09/18	←	+PR 1LJ; ☐		24.3606-1714.5	240893	TRW - Halter
			→	+PR 1KW; ☐		24.6243-1715.5	240741	TRW + EMot / - Halter + FSB
			→	+PR 1KW; ☐		24.6243-1716.5	240742	TRW + EMot / - Halter + FSB
			→	+PR 2EA / 2EE; ☐		24.6243-1723.5	240798	TRW + EMot / - Halter + FSB
			→	+PR 2EA / 2EE; ☐		24.6243-1724.5	240799	TRW + EMot / - Halter + FSB
2.0 TDI	120 - 130	03/11→09/18	←	04/11→; +PR 1LL; ☐		24.3426-9905.5	240950	ATE - Halter
2.0 TFSI	155	03/11→05/13	←	07/11→; +PR 1LF; ☐		24.3426-9905.5	240950	ATE - Halter
2.8 FSI	150	11/10→04/15	←	04/11→; +PR 1ZK; ☐		24.3426-9905.5	240950	ATE - Halter
2.8 FSI quattro	150	11/10→04/15	←	04/11→; +PR 1ZK; ☐		24.3426-9906.5	240951	ATE - Halter
3.0 TDI	150	11/10→09/18	←	04/11→; +PR 1ZK; ☐		24.3426-9906.5	240951	ATE - Halter
3.0 TDI quattro	150 - 180	03/11→09/18	←	04/11→; +PR 1LL; ☐		24.3426-9906.5	240951	ATE - Halter
3.0 TFSI quattro	220 - 228	11/10→09/18	←	07/11→; +PR 1LF; ☐		24.3426-9906.5	240951	ATE - Halter
			←	04/11→; +PR 1LA; ☐		24.3601-1731.5	240804	TRW - Halter

	kw			 	! #		
AUDI - A6 C7 (4G2, 4GC) 11/10→09/18							
 Bremssattel							
2.0 TDI	120 - 130	03/11→09/18	←	04/11→; +PR 1LA; 		24.3601-1732.5 240805	TRW - Halter
2.0 TFSI	155	03/11→05/13	←	04/11→; +PR 1LJ; 		24.3606-1713.5 240892	TRW - Halter
2.8 FSI	150	11/10→04/15	←	04/11→; +PR 1LJ; 		24.3606-1714.5 240893	TRW - Halter
2.8 FSI quattro	150	11/10→04/15	→	04/11→; +PR 1KW; 		24.6243-1715.5 240741	TRW + EMot / - Halter + FSB
3.0 TDI	150	11/10→09/18	→	04/11→; +PR 1KW; 		24.6243-1716.5 240742	TRW + EMot / - Halter + FSB
3.0 TDI quattro	150 - 180	03/11→09/18	→	04/11→; +PR 1KW; 		24.6243-1716.5 240742	TRW + EMot / - Halter + FSB
3.0 TFSI quattro	220 - 228	11/10→09/18	→	04/11→; +PR 2EA / 2EE; 		24.6243-1723.5 240798	TRW + EMot / - Halter + FSB
			→	04/11→; +PR 2EA / 2EE; 		24.6243-1724.5 240799	TRW + EMot / - Halter + FSB
2.0 TFSI	132	05/11→09/18	←	+PR 1LL; 		24.3426-9905.5 240950	ATE - Halter
			←	+PR 1ZK; 		24.3426-9905.5 240950	ATE - Halter
			←	07/11→; +PR 1LF; 		24.3426-9905.5 240950	ATE - Halter
			←	07/11→; +PR 1LF; 		24.3426-9906.5 240951	ATE - Halter
			←	+PR 1ZK; 		24.3426-9906.5 240951	ATE - Halter
			←	+PR 1LL; 		24.3426-9906.5 240951	ATE - Halter
			←	+PR 1LA; 		24.3601-1731.5 240804	TRW - Halter
			←	+PR 1LA; 		24.3601-1732.5 240805	TRW - Halter
			←	+PR 1LJ; 		24.3606-1713.5 240892	TRW - Halter
			←	+PR 1LJ; 		24.3606-1714.5 240893	TRW - Halter
			→	+PR 1KW; 		24.6243-1715.5 240741	TRW + EMot / - Halter + FSB
			→	+PR 1KW; 		24.6243-1716.5 240742	TRW + EMot / - Halter + FSB
			→	+PR 2EA / 2EE; 		24.6243-1723.5 240798	TRW + EMot / - Halter + FSB
			→	+PR 2EA / 2EE; 		24.6243-1724.5 240799	TRW + EMot / - Halter + FSB
2.0 TFSI	162	05/13→09/18	←	09/14→; +PR 1ZK; 		24.3426-9905.5 240950	ATE - Halter
			←	09/14→; +PR 1LF; 		24.3426-9905.5 240950	ATE - Halter
			←	09/14→; +PR 1LL; 		24.3426-9905.5 240950	ATE - Halter
			←	09/14→; +PR 1LL; 		24.3426-9906.5 240951	ATE - Halter
			←	09/14→; +PR 1LF; 		24.3426-9906.5 240951	ATE - Halter
			←	09/14→; +PR 1ZK; 		24.3426-9906.5 240951	ATE - Halter
			←	+PR 1LA; 		24.3601-1731.5 240804	TRW - Halter
			←	+PR 1LA; 		24.3601-1732.5 240805	TRW - Halter
			←	+PR 1LJ; 		24.3606-1713.5 240892	TRW - Halter
			←	+PR 1LJ; 		24.3606-1714.5 240893	TRW - Halter
			→	+PR 1KW; 		24.6243-1715.5 240741	TRW + EMot / - Halter + FSB
			→	+PR 1KW; 		24.6243-1716.5 240742	TRW + EMot / - Halter + FSB
			→	+PR 2EA / 2EE; 		24.6243-1723.5 240798	TRW + EMot / - Halter + FSB
			→	+PR 2EA / 2EE; 		24.6243-1724.5 240799	TRW + EMot / - Halter + FSB
3.0 TDI quattro	230	11/11→09/18	←	12/11→; +PR 1ZK; 		24.3426-9905.5 240950	ATE - Halter
			←	12/11→; +PR 1LF; 		24.3426-9905.5 240950	ATE - Halter
			←	12/11→; +PR 1LL; 		24.3426-9905.5 240950	ATE - Halter
			←	12/11→; +PR 1ZK; 		24.3426-9906.5 240951	ATE - Halter
			←	12/11→; +PR 1LF; 		24.3426-9906.5 240951	ATE - Halter
			←	12/11→; +PR 1LL; 		24.3426-9906.5 240951	ATE - Halter
			←	12/11→; +PR 1LA; 		24.3601-1731.5 240804	TRW - Halter
			←	12/11→; +PR 1LA; 		24.3601-1732.5 240805	TRW - Halter
			←	12/11→; +PR 1LJ; 		24.3606-1713.5 240892	TRW - Halter
			←	12/11→; +PR 1LJ; 		24.3606-1714.5 240893	TRW - Halter
			→	12/11→; +PR 1KW; 		24.6243-1715.5 240741	TRW + EMot / - Halter + FSB
			→	12/11→; +PR 1KW; 		24.6243-1716.5 240742	TRW + EMot / - Halter + FSB
			→	12/11→; +PR 2EA / 2EE; 		24.6243-1723.5 240798	TRW + EMot / - Halter + FSB
			→	12/11→; +PR 2EA / 2EE; 		24.6243-1724.5 240799	TRW + EMot / - Halter + FSB
S6 quattro	309	02/12→09/18	←	04/12→; +PR 1LF; 		24.3426-9905.5 240950	ATE - Halter
			←	04/12→; +PR 1ZK; 		24.3426-9905.5 240950	ATE - Halter
			←	04/12→; +PR 1LL; 		24.3426-9905.5 240950	ATE - Halter
→							



AUDI - A6 C7 (4G2, 4GC) 11/10→09/18

Bremssattel

S6 quattro	309	02/12→09/18	←	04/12→; +PR 1ZK; ☐	24.3426-9906.5	240951	ATE - Halter
			←	04/12→; +PR 1LF; ☐	24.3426-9906.5	240951	ATE - Halter
			←	04/12→; +PR 1LL; ☐	24.3426-9906.5	240951	ATE - Halter
			←	04/12→; +PR 1LA; ☐	24.3601-1731.5	240804	TRW - Halter
			←	04/12→; +PR 1LA; ☐	24.3601-1732.5	240805	TRW - Halter
			←	04/12→; +PR 1LJ; ☐	24.3606-1713.5	240892	TRW - Halter
			←	04/12→; +PR 1LJ; ☐	24.3606-1714.5	240893	TRW - Halter
			→	04/12→; +PR 1KW; ☐	24.6243-1715.5	240741	TRW + EMot / - Halter + FSB
			→	04/12→; +PR 1KW; ☐	24.6243-1716.5	240742	TRW + EMot / - Halter + FSB
			→	04/12→; +PR 2EA / 2EE; ☐	24.6243-1723.5	240798	TRW + EMot / - Halter + FSB
→	04/12→; +PR 2EA / 2EE; ☐	24.6243-1724.5	240799	TRW + EMot / - Halter + FSB			

Führungshülzensatz, Bremssattel

1.8 TFSI	140	09/14→09/18	←	+PR 1LL	11.0101-7001.2	260139	ATE
2.0 TDI	100 - 140	01/12→09/18	←	+PR 1ZK	11.0101-7001.2	260139	ATE
2.0 TDI quattro	140	04/15→09/18					
2.0 TFSI	132 - 185	05/11→09/18					
2.0 TFSI hybrid	155	11/11→09/18					
2.0 TFSI quattro	155 - 185	05/12→09/18					
2.8 FSI quattro	162	09/14→09/18					
3.0 TDI	155 - 160	09/14→09/18					
3.0 TDI quattro	155 - 240	09/14→09/18					
3.0 TFSI quattro	231 - 250	01/13→09/18					
S6 quattro	331	10/14→09/18					
2.0 TDI	120 - 130	03/11→09/18	←	04/11→; +PR 1LL	11.0101-7001.2	260139	ATE
2.0 TFSI	155	03/11→05/13	←	04/11→; +PR 1ZK	11.0101-7001.2	260139	ATE
2.8 FSI	150	11/10→04/15					
2.8 FSI quattro	150	11/10→04/15					
3.0 TDI	150	11/10→09/18					
3.0 TDI quattro	150 - 180	03/11→09/18					
3.0 TFSI quattro	220 - 228	11/10→09/18					
3.0 TDI quattro	230	11/11→09/18	←	12/11→; +PR 1LL	11.0101-7001.2	260139	ATE
			←	12/11→; +PR 1ZK	11.0101-7001.2	260139	ATE
S6 quattro	309	02/12→09/18	←	04/12→; +PR 1LL	11.0101-7001.2	260139	ATE
			←	04/12→; +PR 1ZK	11.0101-7001.2	260139	ATE

Führungsbolzen, Bremssattel

1.8 TFSI	140	09/14→09/18		+PR 1LL	11.8171-0096.1	250155	ATE
2.0 TDI	100 - 140	01/12→09/18		+PR 1ZK	11.8171-0096.1	250155	ATE
2.0 TDI quattro	140	04/15→09/18		+PR 1LF	11.8171-0096.1	250155	ATE
2.0 TFSI	162 - 185	05/13→09/18					
2.0 TFSI hybrid	155	11/11→09/18					
2.0 TFSI quattro	155 - 185	05/12→09/18					
2.8 FSI quattro	162	09/14→09/18					
3.0 TDI	155 - 160	09/14→09/18					
3.0 TDI quattro	155 - 240	09/14→09/18					
3.0 TFSI quattro	231 - 250	01/13→09/18					
S6 quattro	331	10/14→09/18					
2.0 TDI	120 - 130	03/11→09/18		04/11→; +PR 1ZK	11.8171-0096.1	250155	ATE
2.0 TFSI	155	03/11→05/13		04/11→; +PR 1LL	11.8171-0096.1	250155	ATE
2.8 FSI	150	11/10→04/15		07/11→; +PR 1LF	11.8171-0096.1	250155	ATE
2.8 FSI quattro	150	11/10→04/15					
3.0 TDI	150	11/10→09/18					
3.0 TDI quattro	150 - 180	03/11→09/18					
3.0 TFSI quattro	220 - 228	11/10→09/18					

→

AUDI - A6 C7 (4G2, 4GC) 11/10→09/18

Führungsbolzen, Bremsattel

2.0 TFSI	132	05/11→09/18		07/11→; +PR 1LF		11.8171-0096.1	250155	ATE
				+PR 1LL		11.8171-0096.1	250155	ATE
				+PR 1ZK		11.8171-0096.1	250155	ATE
3.0 TDI quattro	230	11/11→09/18		12/11→; +PR 1LF		11.8171-0096.1	250155	ATE
				12/11→; +PR 1LL		11.8171-0096.1	250155	ATE
				12/11→; +PR 1ZK		11.8171-0096.1	250155	ATE
S6 quattro	309	02/12→09/18		04/12→; +PR 1LF		11.8171-0096.1	250155	ATE
				04/12→; +PR 1LL		11.8171-0096.1	250155	ATE
				04/12→; +PR 1ZK		11.8171-0096.1	250155	ATE



















































Bremsschlauch

1.8 TFSI	140	09/14→09/18	←	+PR 1LA / 1LJ / 1LL / 1LF / 1LP	2	24.5140-0650.3	331500	L= 650
2.0 TDI	100 - 140	01/12→09/18	←	+PR 1LU / 1LW	2	24.5140-0670.3	331501	L= 670
2.0 TDI quattro	140	04/15→09/18	→	+PR 1KU	2	24.5113-0445.3	331539	L= 446
2.0 TFSI	132 - 185	05/11→09/18						
2.0 TFSI hybrid	155	11/11→09/18						
2.0 TFSI quattro	155 - 185	05/12→09/18						
2.8 FSI quattro	162	09/14→09/18						
3.0 TDI	155 - 160	09/14→09/18						
3.0 TDI quattro	155 - 240	09/14→09/18						
3.0 TFSI quattro	231 - 250	01/13→09/18						
S6 quattro	331	10/14→09/18						
2.0 TDI	120 - 130	03/11→09/18	←	04/11→; +PR 1LA / 1LJ / 1LL / 1LF / 1LP	2	24.5140-0650.3	331500	L= 650
2.0 TFSI	155	03/11→05/13	←	04/11→; +PR 1LU / 1LW	2	24.5140-0670.3	331501	L= 670
2.8 FSI	150	11/10→04/15	→	04/11→; +PR 1KU	2	24.5113-0445.3	331539	L= 446
2.8 FSI quattro	150	11/10→04/15						
3.0 TDI	150	11/10→09/18						
3.0 TDI quattro	150 - 180	03/11→09/18						
3.0 TFSI quattro	220 - 228	11/10→09/18						
2.0 TFSI	162	05/13→09/18	←	+PR 1LA / 1LJ / 1LL / 1LF / 1LP	2	24.5140-0650.3	331500	L= 650
			←	+PR 1LU / 1LW	2	24.5140-0670.3	331501	L= 670
			→	09/14→; +PR 1KU	2	24.5113-0445.3	331539	L= 446
3.0 TDI quattro	230	11/11→09/18	←	12/11→; +PR 1LA / 1LJ / 1LL / 1LF / 1LP	2	24.5140-0650.3	331500	L= 650
			←	12/11→; +PR 1LU / 1LW	2	24.5140-0670.3	331501	L= 670
			→	12/11→; +PR 1KU	2	24.5113-0445.3	331539	L= 446
S6 quattro	309	02/12→09/18	←	04/12→; +PR 1LA / 1LJ / 1LL / 1LF / 1LP	2	24.5140-0650.3	331500	L= 650
			←	04/12→; +PR 1LU / 1LW	2	24.5140-0670.3	331501	L= 670
			→	04/12→; +PR 1KU	2	24.5113-0445.3	331539	L= 446







AUDI - A6 C7 Avant (4G5, 4GD) 05/11→09/18











Bremssattel

























1.8 TFSI	140	09/14→09/18	←	+PR 1LL; ☐		24.3426-9905.5	240950	ATE - Halter
2.0 TDI	100 - 140	01/12→09/18	←	+PR 1LF; ☐		24.3426-9905.5	240950	ATE - Halter
2.0 TDI quattro	140	04/15→09/18	←	+PR 1ZK; ☐		24.3426-9905.5	240950	ATE - Halter
2.0 TFSI	132 - 185	06/11→09/18	←	+PR 1LL; ☐		24.3426-9906.5	240951	ATE - Halter
2.0 TFSI quattro	183 - 185	05/15→09/18	←	+PR 1LF; ☐		24.3426-9906.5	240951	ATE - Halter
2.8 FSI quattro	162	09/14→09/18	←	+PR 1ZK; ☐		24.3426-9906.5	240951	ATE - Halter
3.0 TDI	155 - 160	09/14→09/18	←	+PR 1LA; ☐		24.3601-1731.5	240804	TRW - Halter
3.0 TDI quattro	155 - 240	09/14→09/18	←	+PR 1LA; ☐		24.3601-1732.5	240805	TRW - Halter
3.0 TFSI quattro	228 - 245	11/11→09/18	←	+PR 1LJ; ☐		24.3606-1713.5	240892	TRW - Halter
S6 quattro	331	10/14→09/18	←	+PR 1LJ; ☐		24.3606-1714.5	240893	TRW - Halter
			→	+PR 1KW; ☐		24.6243-1715.5	240741	TRW + EMot / - Halter + FSB
			→	+PR 1KW; ☐		24.6243-1716.5	240742	TRW + EMot / - Halter + FSB
			→	+PR 2EA / 2EE; ☐		24.6243-1723.5	240798	TRW + EMot / - Halter + FSB
			→	+PR 2EA / 2EE; ☐		24.6243-1724.5	240799	TRW + EMot / - Halter + FSB
→								



















	kw			 	! #		
AUDI - A6 C7 Avant (4G5, 4GD) 05/11→09/18							
 Bremssattel							
2.0 TDI	120 - 130	05/11→09/18	←	09/11→; +PR 1LL; 		24.3426-9905.5 240950	ATE - Halter
2.8 FSI	150	05/11→04/15	←	09/11→; +PR 1LF; 		24.3426-9905.5 240950	ATE - Halter
2.8 FSI quattro	150	05/11→04/15	←	09/11→; +PR 1ZK; 		24.3426-9905.5 240950	ATE - Halter
3.0 TDI	150	05/11→09/18	←	09/11→; +PR 1ZK; 		24.3426-9906.5 240951	ATE - Halter
3.0 TDI quattro	150 - 180	05/11→09/18	←	09/11→; +PR 1ZK; 		24.3426-9906.5 240951	ATE - Halter
3.0 TFSI quattro	220	05/11→05/12	←	09/11→; +PR 1LF; 		24.3426-9906.5 240951	ATE - Halter
			←	09/11→; +PR 1LL; 		24.3426-9906.5 240951	ATE - Halter
			←	09/11→; +PR 1LA; 		24.3601-1731.5 240804	TRW - Halter
			←	09/11→; +PR 1LA; 		24.3601-1732.5 240805	TRW - Halter
			←	09/11→; +PR 1LJ; 		24.3606-1713.5 240892	TRW - Halter
			←	09/11→; +PR 1LJ; 		24.3606-1714.5 240893	TRW - Halter
			→	09/11→; +PR 1KW; 		24.6243-1715.5 240741	TRW + EMot / - Halter + FSB
			→	09/11→; +PR 1KW; 		24.6243-1716.5 240742	TRW + EMot / - Halter + FSB
			→	09/11→; +PR 2EA / 2EE; 		24.6243-1723.5 240798	TRW + EMot / - Halter + FSB
			→	09/11→; +PR 2EA / 2EE; 		24.6243-1724.5 240799	TRW + EMot / - Halter + FSB
3.0 TDI quattro	230	11/11→09/18	←	12/11→; +PR 1LF; 		24.3426-9905.5 240950	ATE - Halter
			←	12/11→; +PR 1ZK; 		24.3426-9905.5 240950	ATE - Halter
			←	12/11→; +PR 1LL; 		24.3426-9905.5 240950	ATE - Halter
			←	12/11→; +PR 1ZK; 		24.3426-9906.5 240951	ATE - Halter
			←	12/11→; +PR 1LL; 		24.3426-9906.5 240951	ATE - Halter
			←	12/11→; +PR 1LF; 		24.3426-9906.5 240951	ATE - Halter
			←	12/11→; +PR 1LA; 		24.3601-1731.5 240804	TRW - Halter
			←	12/11→; +PR 1LA; 		24.3601-1732.5 240805	TRW - Halter
			←	12/11→; +PR 1LJ; 		24.3606-1713.5 240892	TRW - Halter
			←	12/11→; +PR 1LJ; 		24.3606-1714.5 240893	TRW - Halter
			→	12/11→; +PR 1KW; 		24.6243-1715.5 240741	TRW + EMot / - Halter + FSB
			→	12/11→; +PR 1KW; 		24.6243-1716.5 240742	TRW + EMot / - Halter + FSB
			→	12/11→; +PR 2EA / 2EE; 		24.6243-1723.5 240798	TRW + EMot / - Halter + FSB
			→	12/11→; +PR 2EA / 2EE; 		24.6243-1724.5 240799	TRW + EMot / - Halter + FSB
S6 quattro	309	02/12→09/18	←	04/12→; +PR 1ZK; 		24.3426-9905.5 240950	ATE - Halter
			←	04/12→; +PR 1LL; 		24.3426-9905.5 240950	ATE - Halter
			←	04/12→; +PR 1LF; 		24.3426-9905.5 240950	ATE - Halter
			←	04/12→; +PR 1LF; 		24.3426-9906.5 240951	ATE - Halter
			←	04/12→; +PR 1ZK; 		24.3426-9906.5 240951	ATE - Halter
			←	04/12→; +PR 1LL; 		24.3426-9906.5 240951	ATE - Halter
			←	04/12→; +PR 1LA; 		24.3601-1731.5 240804	TRW - Halter
			←	04/12→; +PR 1LA; 		24.3601-1732.5 240805	TRW - Halter
			←	04/12→; +PR 1LJ; 		24.3606-1713.5 240892	TRW - Halter
			←	04/12→; +PR 1LJ; 		24.3606-1714.5 240893	TRW - Halter
			→	04/12→; +PR 1KW; 		24.6243-1715.5 240741	TRW + EMot / - Halter + FSB
			→	04/12→; +PR 1KW; 		24.6243-1716.5 240742	TRW + EMot / - Halter + FSB
			→	04/12→; +PR 2EA / 2EE; 		24.6243-1723.5 240798	TRW + EMot / - Halter + FSB
			→	04/12→; +PR 2EA / 2EE; 		24.6243-1724.5 240799	TRW + EMot / - Halter + FSB
Führungshülzensatz, Bremssattel							
1.8 TFSI	140	09/14→09/18	←	+PR 1LL		11.0101-7001.2 260139	ATE
2.0 TDI	100 - 140	01/12→09/18	←	+PR 1LF		11.0101-7001.2 260139	ATE
2.0 TDI quattro	140	04/15→09/18	←	+PR 1ZK		11.0101-7001.2 260139	ATE
2.0 TFSI	132 - 185	06/11→09/18					
2.0 TFSI quattro	183 - 185	05/15→09/18					
2.8 FSI quattro	162	09/14→09/18					
3.0 TDI	155 - 160	09/14→09/18					
3.0 TDI quattro	155 - 240	09/14→09/18					
3.0 TFSI quattro	228 - 245	11/11→09/18					
→							







































































	kw					! #		
AUDI - A6 C7 Avant (4G5, 4GD) 05/11→09/18								
Führungshülzensatz, Bremsattel								
S6 quattro	331	10/14→09/18	←	+PR 1LL			11.0101-7001.2 260139	ATE
			←	+PR 1LF			11.0101-7001.2 260139	ATE
			←	+PR 1ZK			11.0101-7001.2 260139	ATE
2.0 TDI	120 - 130	05/11→09/18	←	09/11→; +PR 1LL			11.0101-7001.2 260139	ATE
2.8 FSI	150	05/11→04/15	←	09/11→; +PR 1LF			11.0101-7001.2 260139	ATE
2.8 FSI quattro	150	05/11→04/15	←	09/11→; +PR 1ZK			11.0101-7001.2 260139	ATE
3.0 TDI	150	05/11→09/18						
3.0 TDI quattro	150 - 180	05/11→09/18						
3.0 TFSI quattro	220	05/11→05/12						
3.0 TDI quattro	230	11/11→09/18	←	12/11→; +PR 1ZK			11.0101-7001.2 260139	ATE
			←	12/11→; +PR 1LL			11.0101-7001.2 260139	ATE
			←	12/11→; +PR 1LF			11.0101-7001.2 260139	ATE
S6 quattro	309	02/12→09/18	←	04/12→; +PR 1LL			11.0101-7001.2 260139	ATE
			←	04/12→; +PR 1LF			11.0101-7001.2 260139	ATE
			←	04/12→; +PR 1ZK			11.0101-7001.2 260139	ATE
Führungsbolzen, Bremsattel								
1.8 TFSI	140	09/14→09/18		+PR 1LL	2		11.8171-0096.1 250155	ATE
2.0 TDI	100 - 140	01/12→09/18		+PR 1LF	2		11.8171-0096.1 250155	ATE
2.0 TDI quattro	140	04/15→09/18		+PR 1ZK	2		11.8171-0096.1 250155	ATE
2.0 TFSI	132 - 185	06/11→09/18						
2.0 TFSI quattro	183 - 185	05/15→09/18						
2.8 FSI quattro	162	09/14→09/18						
3.0 TDI	155 - 160	09/14→09/18						
3.0 TDI quattro	155 - 240	09/14→09/18						
3.0 TFSI quattro	228 - 245	11/11→09/18						
S6 quattro	331	10/14→09/18						
2.0 TDI	120 - 130	05/11→09/18		09/11→; +PR 1LL	2		11.8171-0096.1 250155	ATE
2.8 FSI	150	05/11→04/15		09/11→; +PR 1LF	2		11.8171-0096.1 250155	ATE
2.8 FSI quattro	150	05/11→04/15		09/11→; +PR 1ZK	2		11.8171-0096.1 250155	ATE
3.0 TDI	150	05/11→09/18						
3.0 TDI quattro	150 - 180	05/11→09/18						
3.0 TFSI quattro	220	05/11→05/12						
3.0 TDI quattro	230	11/11→09/18		12/11→; +PR 1ZK	2		11.8171-0096.1 250155	ATE
				12/11→; +PR 1LL	2		11.8171-0096.1 250155	ATE
				12/11→; +PR 1LF	2		11.8171-0096.1 250155	ATE
S6 quattro	309	02/12→09/18		04/12→; +PR 1LL	2		11.8171-0096.1 250155	ATE
				04/12→; +PR 1LF	2		11.8171-0096.1 250155	ATE
				04/12→; +PR 1ZK	2		11.8171-0096.1 250155	ATE
Bremsschlauch								
1.8 TFSI	140	09/14→09/18	←	+PR 1LA / 1LJ / 1LL / 1LF / 1LP	2		24.5140-0650.3 331500	L= 650
2.0 TDI	100 - 140	01/12→09/18	←	+PR 1LU / 1LW	2		24.5140-0670.3 331501	L= 670
2.0 TDI quattro	140	04/15→09/18	→	+PR 1KU	2		24.5113-0445.3 331539	L= 446
2.0 TFSI	132 - 185	06/11→09/18						
2.0 TFSI quattro	183 - 185	05/15→09/18						
2.8 FSI quattro	162	09/14→09/18						
3.0 TDI	155 - 160	09/14→09/18						
3.0 TDI quattro	155 - 240	09/14→09/18						
3.0 TFSI quattro	228 - 245	11/11→09/18						
S6 quattro	331	10/14→09/18						
2.0 TDI	120 - 130	05/11→09/18	←	09/11→; +PR 1LA / 1LJ / 1LL / 1LF / 1LP	2		24.5140-0650.3 331500	L= 650
2.8 FSI	150	05/11→04/15	←	09/11→; +PR 1LU / 1LW	2		24.5140-0670.3 331501	L= 670
2.8 FSI quattro	150	05/11→04/15	→	09/11→; +PR 1KU	2		24.5113-0445.3 331539	L= 446
3.0 TDI	150	05/11→09/18						
3.0 TDI quattro	150 - 180	05/11→09/18						
3.0 TFSI quattro	220	05/11→05/12						
→								







	kw			 	! #		
AUDI - A6 C7 Avant (4G5, 4GD) 05/11→09/18							
 Bremsschlauch							
3.0 TDI quattro	230	11/11→09/18	←	12/11→; +PR 1LA / 1LJ / 1LL / 1LF / 1LP	2	24.5140-0650.3 331500	L= 650
			←	12/11→; +PR 1LU / 1LW	2	24.5140-0670.3 331501	L= 670
			→	12/11→; +PR 1KU	2	24.5113-0445.3 331539	L= 446
RS6 performance quattro	445	11/15→09/18	→	+PR 1KK / 1KU	2	24.5113-0445.3 331539	L= 446
RS6 quattro	412	01/13→09/18	→	03/13→; +PR 1KK / 1KU	2	24.5113-0445.3 331539	L= 446
S6 quattro	309	02/12→09/18	←	04/12→; +PR 1LA / 1LJ / 1LL / 1LF / 1LP	2	24.5140-0650.3 331500	L= 650
			←	04/12→; +PR 1LU / 1LW	2	24.5140-0670.3 331501	L= 670
			→	04/12→; +PR 1KU	2	24.5113-0445.3 331539	L= 446
AUDI - A6 C8 (4A2) 02/18→							
 Bremssattel							
30 TDI Mild Hybrid	100	01/19→	←	+PR 1LC; ☐		24.4426-7017.5 230165	ATE
35 TDI Mild Hybrid	120	03/19→	←	+PR 1LC; ☐		24.4426-7018.5 230166	ATE
35 TDI Mild Hybrid quattro	120	11/20→	←	+PR 1LE; ☐		24.4426-7019.5 230161	ATE
40 TDI Mild Hybrid	140 - 150	07/18→	←	+PR 1LE; ☐		24.4426-7020.5 230162	ATE
40 TDI Mild Hybrid quattro	150	07/18→	←	+PR 1LF; ☐		24.4446-7003.5 230157	ATE
40 TFSI	150	09/20→					
45 TDI Mild Hybrid quattro	155 - 183	07/18→					
45 TFSI Mild Hybrid	180 - 195	08/18→					
45 TFSI Mild Hybrid quattro	180 - 195	08/18→					
50 TDI Mild Hybrid quattro	210	02/18→					
50 TFSI e quattro	185 - 220	11/19→					
55 TFSI e quattro	185 - 270	11/19→					
55 TFSi Mild Hybrid quattro	250	02/18→					
S6 TDI Mild Hybrid quattro	253 - 257	03/19→					
AUDI - A6 C8 Avant (4A5) 05/18→							
 Bremssattel							
30 TDI Mild Hybrid	100	01/19→	←	+PR 1LC; ☐		24.4426-7017.5 230165	ATE
35 TDI Mild Hybrid	120	03/19→	←	+PR 1LC; ☐		24.4426-7018.5 230166	ATE
35 TDI Mild Hybrid quattro	120	10/20→	←	+PR 1LE; ☐		24.4426-7019.5 230161	ATE
40 TDI Mild Hybrid	140 - 150	05/18→	←	+PR 1LE; ☐		24.4426-7020.5 230162	ATE
40 TDI Mild Hybrid quattro	150	07/18→	←	+PR 1LF; ☐		24.4446-7003.5 230157	ATE
40 TFSI	150	09/20→					
45 TDI Mild Hybrid quattro	155 - 183	05/18→					
45 TFSI Mild Hybrid	180 - 195	08/18→					
45 TFSI Mild Hybrid quattro	180 - 195	08/18→					
50 TDI Mild Hybrid quattro	210	05/18→					
50 TFSi e quattro	195 - 220	02/21→					
55 TFSI e quattro	185 - 270	04/20→					
55 TFSI Mild Hybrid quattro	250	05/18→					
S6 TDI Mild Hybrid	253	11/20→					
S6 TDI Mild Hybrid quattro	257	03/19→					
AUDI - A7 Sportback (4GA, 4GF) 07/10→05/18							
 Bremssattel							
1.8 TFSI	140	04/15→05/18	←	+PR 1LL / 1LF; ☐		24.3426-9905.5 240950	ATE - Halter
2.0 TFSI	185	09/14→05/18					
2.0 TFSI quattro	183 - 185	05/15→05/18	←	+PR 1LL / 1LF; ☐		24.3426-9906.5 240951	ATE - Halter
	185		←	+PR 1LA; ☐		24.3601-1731.5 240804	TRW - Halter
2.8 FSI quattro	150 - 162	10/10→05/18	←	+PR 1LA; ☐		24.3601-1732.5 240805	TRW - Halter
→							









	kw			 	! #		
AUDI - A7 Sportback (4GA, 4GF) 07/10→05/18							
 Bremssattel							
3.0 TDI	140 - 160	11/10→05/18	←	+PR 1LJ; 		24.3606-1713.5 240892	TRW - Halter
3.0 TDI quattro	140 - 240	10/10→05/18	←	+PR 1LJ; 		24.3606-1714.5 240893	TRW - Halter
3.0 TFSI quattro	220 - 245	10/10→05/18	→	+PR 1KW; 		24.6243-1715.5 240741	TRW + EMot / - Halter + FSB
3.0 TFSI QUATTRO S7 quattro	250 - 309 - 331	05/16→05/18 02/12→05/18	→	+PR 1KW; 		24.6243-1716.5 240742	TRW + EMot / - Halter + FSB
			→	+PR 2EA / 2EE; 		24.6243-1723.5 240798	TRW + EMot / - Halter + FSB
			→	+PR 2EA / 2EE; 		24.6243-1724.5 240799	TRW + EMot / - Halter + FSB
2.8 FSI	150	02/11→03/15	←	05/11→; +PR 1LL / 1LF; 		24.3426-9905.5 240950	ATE - Halter
			←	05/11→; +PR 1LL / 1LF; 		24.3426-9906.5 240951	ATE - Halter
			←	05/11→; +PR 1LA; 		24.3601-1731.5 240804	TRW - Halter
			←	05/11→; +PR 1LA; 		24.3601-1732.5 240805	TRW - Halter
			←	05/11→; +PR 1LJ; 		24.3606-1713.5 240892	TRW - Halter
			←	05/11→; +PR 1LJ; 		24.3606-1714.5 240893	TRW - Halter
			→	05/11→; +PR 1KW; 		24.6243-1715.5 240741	TRW + EMot / - Halter + FSB
			→	05/11→; +PR 1KW; 		24.6243-1716.5 240742	TRW + EMot / - Halter + FSB
			→	05/11→; +PR 2EA / 2EE; 		24.6243-1723.5 240798	TRW + EMot / - Halter + FSB
			→	05/11→; +PR 2EA / 2EE; 		24.6243-1724.5 240799	TRW + EMot / - Halter + FSB
Führungshülzensatz, Bremssattel							
1.8 TFSI 2.0 TFSI 2.0 TFSI quattro	140 185 183 - 185	04/15→05/18 09/14→05/18 05/15→05/18	←	+PR 1LL / 1LF		11.0101-7001.2 260139	ATE
2.8 FSI quattro	150 - 162	10/10→05/18					
3.0 TDI 3.0 TDI quattro	140 - 160 140 - 240	11/10→05/18 10/10→05/18					
3.0 TFSI quattro 3.0 TFSI QUATTRO S7 quattro	220 - 245 250 - 309 - 331	10/10→05/18 05/16→05/18 02/12→05/18					
2.8 FSI	150	02/11→03/15	←	05/11→; +PR 1LL / 1LF		11.0101-7001.2 260139	ATE
Führungsbolzen, Bremssattel							
1.8 TFSI 2.0 TFSI 2.0 TFSI quattro	140 185 183 - 185	04/15→05/18 09/14→05/18 05/15→05/18		+PR 1LL / 1LF		11.8171-0096.1 250155	ATE
2.8 FSI quattro	150 - 162	10/10→05/18					
3.0 TDI 3.0 TDI quattro	140 - 160 140 - 240	11/10→05/18 10/10→05/18					
3.0 TFSI quattro 3.0 TFSI QUATTRO S7 quattro	220 - 245 250 - 309 - 331	10/10→05/18 05/16→05/18 02/12→05/18					
2.8 FSI	150	02/11→03/15		05/11→; +PR 1LL / 1LF		11.8171-0096.1 250155	ATE
 Bremsschlauch							
1.8 TFSI 2.0 TFSI 2.0 TFSI quattro	140 185 183 - 185	04/15→05/18 09/14→05/18 05/15→05/18	←	+PR 1LA / 1LJ / 1LL / 1LF / 1LP / 1ZK / 1LG	2	24.5140-0650.3 331500	L= 650
2.8 FSI quattro	150 - 162	10/10→05/18	←	+PR 1LU / 1LW	2	24.5140-0670.3 331501	L= 670
3.0 TDI 3.0 TDI quattro	140 - 160 140 - 240	11/10→05/18 10/10→05/18	→	+PR 1KU	2	24.5113-0445.3 331539	L= 446
3.0 TFSI quattro 3.0 TFSI QUATTRO S7 quattro	220 - 245 250 - 309 - 331	10/10→05/18 05/16→05/18 02/12→05/18					
2.8 FSI	150	02/11→03/15	←	05/11→; +PR 1LA / 1LJ / 1LL / 1LF / 1LP / 1ZK / 1LG	2	24.5140-0650.3 331500	L= 650
→							







	kw			 	! #		
AUDI - A7 Sportback (4GA, 4GF) 07/10→05/18							
 Bremsschlauch							
2.8 FSI	150	02/11→03/15	←	05/11→; +PR 1LU / 1LW	2	24.5140-0670.3 331501	L= 670
			→	05/11→; +PR 1KU	2	24.5113-0445.3 331539	L= 446
RS7 performance quattro	445	11/15→04/18	→	+PR 1KK / 1KU	2	24.5113-0445.3 331539	L= 446
RS7 quattro	412	10/13→04/18					
AUDI - A7 Sportback (4KA) 10/17→							
 Bremssattel							
40 TDI Mild Hybrid	150	09/18→	←	+PR 1LC; 		24.4426-7017.5 230165	ATE
40 TDI Mild Hybrid quattro	150	09/18→	←	+PR 1LC; 		24.4426-7018.5 230166	ATE
45 TDI Mild Hybrid quattro	155 - 180	04/18→	←	+PR 1LE; 		24.4426-7019.5 230161	ATE
45 TFSI Mild Hybrid	180 - 195	07/18→	←	+PR 1LE; 		24.4426-7020.5 230162	ATE
45 TFSI Mild hybrid quattro	180	07/18→	←	+PR 1LF; 		24.4446-7003.5 230157	ATE
45 TFSI Mild Hybrid quattro	195	05/20→					
50 TDI Mild Hybrid quattro	210	10/17→					
50 TFSI e quattro	195 - 220	11/19→					
55 TFSI e quattro	185 - 270	07/19→					
55 TFSI Mild Hybrid quattro	250	10/17→					
S7 TDI Mild Hybrid quattro	253 - 257	03/19→					
AUDI - A8 D2 (4D2, 4D8) 03/94→12/05							
 Bremssattel							
2.5 TDI	110	01/97→04/00	→	06/97→ 09/98; nicht für Felgengröße [Zoll]: 18; 		24.3384-1703.5 240055	TRW - Halter
			→	06/97→ 09/98; nicht für Felgengröße [Zoll]: 18; 		24.3384-1704.5 240056	TRW - Halter
Feder, Bremssattel							
6.0 W12 quattro	309	01/01→09/02			2	11.8116-0260.1 390597	ATE
Führungsbolzen, Bremssattel							
6.0 W12 quattro	309	01/01→09/02			2	11.8171-0008.1 990049	ATE
Zubehörsatz, Bremssattel							
2.5 TDI	110	01/97→04/00	→	06/97→ 09/98; nicht für Felgengröße [Zoll]: 18		24.0101-3601.2 260044	TRW
 Bremsschlauch							
2.5 TDI	110	01/97→04/00	←	06/97→	2	24.5237-0360.3 331212	L= 360
			→	10/98→	2	24.5135-0280.3 330775	L= 280
			→	06/97→ 09/98	2	83.6124-0282.3 330490	L= 280
2.5 TDI	132	09/00→09/02	←		2	24.5237-0360.3 331212	L= 360
2.5 TDI quattro	132	09/00→09/02	→		2	24.5135-0280.3 330775	L= 280
3.3 TDI quattro	165	06/00→09/02					
3.7	191	11/98→09/02					
3.7 quattro	191	11/98→09/02					
4.2 quattro	175 - 228	11/98→09/02					
6.0 W12 quattro	309	01/01→09/02					
S8 quattro	265	06/99→09/02					
2.5 TDI quattro	110	07/97→04/00	←		2	24.5237-0360.3 331212	L= 360
2.8 quattro	142	04/96→09/02	→	→ 09/98	2	24.5102-0250.3 331477	L= 250
3.7	169	07/95→12/98	→	10/98→	2	24.5135-0280.3 330775	L= 280
S8 quattro	250	07/96→06/99	→				
2.8	142	04/96→09/02	←		2	24.5237-0360.3 331212	L= 360
			→	10/98→	2	24.5135-0280.3 330775	L= 280
			→	→ 09/98	2	83.6124-0282.3 330490	L= 280
3.7 quattro	169	07/95→11/98	←	10/95→	2	24.5237-0360.3 331212	L= 360
			→	10/95→ 09/98	2	24.5102-0250.3 331477	L= 250
			→	10/98→	2	24.5135-0280.3 330775	L= 280
→							











	kw			 	! #			
AUDI - A8 D2 (4D2, 4D8) 03/94 → 12/05								
 Bremsschlauch								
4.2 quattro	220	03/94 → 11/98	←	06/94 →	2	24.5237-0360.3	331212	L= 360
			→	06/94 → 09/98	2	24.5102-0250.3	331477	L= 250
			→	10/98 →	2	24.5135-0280.3	330775	L= 280
AUDI - A8 D3 (4E2, 4E8) 10/02 → 12/10								
 Bremssattel								
2.8 FSI	154	08/07 → 07/10	←	→ 10/09; +PR 1LG; 		24.3606-9953.5	241125	ATE - Halter
			←	→ 10/09; +PR 1LG; 		24.3606-9954.5	241126	ATE - Halter
			→	→ 10/09; +PR 1KE / 1KW / 1KY / 1KZ; 		24.6243-1719.5	240774	TRW + EMot / - Halter + FSB
			→	→ 10/09; +PR 1KE / 1KW / 1KY / 1KZ; 		24.6243-1720.5	240775	TRW + EMot / - Halter + FSB
3.0 3.0 quattro 4.0 TDI quattro	160 - 162 160 202	07/03 → 05/06	←	4E-5-003251 →; +PR 1LG; 		24.3606-9953.5	241125	ATE - Halter
			←	4E-5-003251 →; +PR 1LG; 		24.3606-9954.5	241126	ATE - Halter
		11/03 → 05/04 05/03 → 07/05	←	+PR 1LG; → 4E-5-003250; 		24.3606-9957.5	240968	ATE - Halter
			←	+PR 1LG; → 4E-5-003250; 		24.3606-9958.5	240969	ATE - Halter
			→	+PR 1KE / 1KW / 1KY / 1KZ; 		24.6243-1719.5	240774	TRW + EMot / - Halter + FSB
			→	+PR 1KE / 1KW / 1KY / 1KZ; 		24.6243-1720.5	240775	TRW + EMot / - Halter + FSB
3.0 quattro	162	07/03 → 05/05	←	4E-5-003251 →; +PR 1LG; 		24.3606-9953.5	241125	ATE - Halter
			←	4E-5-003251 →; +PR 1LG; 		24.3606-9954.5	241126	ATE - Halter
			←	11/03 →; +PR 1LG; → 4E-5-003250; 		24.3606-9957.5	240968	ATE - Halter
			←	+PR 1LG; → 4E-5-003250; 		24.3606-9958.5	240969	ATE - Halter
			→	+PR 1KE / 1KW / 1KY / 1KZ; 		24.6243-1719.5	240774	TRW + EMot / - Halter + FSB
			→	+PR 1KE / 1KW / 1KY / 1KZ; 		24.6243-1720.5	240775	TRW + EMot / - Halter + FSB
3.0 TDI quattro 3.2 FSI 3.2 FSI quattro 4.2 FSI quattro 4.2 TDI quattro	155 191 191 257 240	11/03 → 07/10 06/05 → 07/10	←	4E-5-003251 →; → 10/09; +PR 1LG; 		24.3606-9953.5	241125	ATE - Halter
			←	4E-5-003251 →; → 10/09; +PR 1LG; 		24.3606-9954.5	241126	ATE - Halter
		06/05 → 07/10 06/06 → 07/10 07/05 → 07/10	←	+PR 1LG; → 4E-5-003250; 		24.3606-9957.5	240968	ATE - Halter
			←	+PR 1LG; → 4E-5-003250; 		24.3606-9958.5	240969	ATE - Halter
			→	→ 10/09; +PR 1KE / 1KW / 1KY / 1KZ; 		24.6243-1719.5	240774	TRW + EMot / - Halter + FSB
			→	→ 10/09; +PR 1KE / 1KW / 1KY / 1KZ; 		24.6243-1720.5	240775	TRW + EMot / - Halter + FSB
3.0 TDI quattro	171	08/03 → 07/10	←	4E-5-003251 →; → 10/09; +PR 1LG; 		24.3606-9953.5	241125	ATE - Halter
			←	4E-5-003251 →; → 10/09; +PR 1LG; 		24.3606-9954.5	241126	ATE - Halter
			←	11/03 →; +PR 1LG; → 4E-5-003250; 		24.3606-9957.5	240968	ATE - Halter
			←	11/03 →; +PR 1LG; → 4E-5-003250; 		24.3606-9958.5	240969	ATE - Halter
			→	11/03 → 10/09; +PR 1KE / 1KW / 1KY / 1KZ; 		24.6243-1719.5	240774	TRW + EMot / - Halter + FSB
			→	11/03 → 10/09; +PR 1KE / 1KW / 1KY / 1KZ; 		24.6243-1720.5	240775	TRW + EMot / - Halter + FSB
3.7 quattro	206	10/02 → 05/06	←	4E-5-003251 →; +PR 1LG; 		24.3606-9953.5	241125	ATE - Halter
			←	4E-5-003251 →; +PR 1LG; 		24.3606-9954.5	241126	ATE - Halter
			←	11/02 →; +PR 1LG; → 4E-5-003250; 		24.3606-9957.5	240968	ATE - Halter
			←	11/02 →; +PR 1LG; → 4E-5-003250; 		24.3606-9958.5	240969	ATE - Halter
			→	11/02 →; +PR 1KE / 1KW / 1KY / 1KZ; 		24.6243-1719.5	240774	TRW + EMot / - Halter + FSB
			→	11/02 →; +PR 1KE / 1KW / 1KY / 1KZ; 		24.6243-1720.5	240775	TRW + EMot / - Halter + FSB
4.2 quattro	246	10/02 → 07/10	←	4E-5-003251 →; → 10/09; +PR 1LG; 		24.3606-9953.5	241125	ATE - Halter
			←	4E-5-003251 →; → 10/09; +PR 1LG; 		24.3606-9954.5	241126	ATE - Halter
			←	11/02 →; +PR 1LG; → 4E-5-003250; 		24.3606-9957.5	240968	ATE - Halter
			←	11/02 →; +PR 1LG; → 4E-5-003250; 		24.3606-9958.5	240969	ATE - Halter
			→	11/02 → 10/09; +PR 1KE / 1KW / 1KY / 1KZ; 		24.6243-1719.5	240774	TRW + EMot / - Halter + FSB
			→	11/02 → 10/09; +PR 1KE / 1KW / 1KY / 1KZ; 		24.6243-1720.5	240775	TRW + EMot / - Halter + FSB
4.2 TDI quattro	235	01/05 → 06/05	←	4E-5-003251 →; +PR 1LG; 		24.3606-9953.5	241125	ATE - Halter
			←	4E-5-003251 →; +PR 1LG; 		24.3606-9954.5	241126	ATE - Halter
			←	+PR 1LG; → 4E-5-003250; 		24.3606-9957.5	240968	ATE - Halter
→								











	kw			 	! #		
AUDI - A8 D3 (4E2, 4E8) 10/02→12/10							
Bremssattel							
4.2 TDI quattro	235	01/05→06/05	←	+PR 1LG; → 4E-5-003250; 		24.3606-9958.5 240969	ATE - Halter
6.0 W12 quattro	331	12/03→07/10	←	4E-5-003251→; → 10/09; +PR 1LG; 		24.3606-9953.5 241125	ATE - Halter
			←	4E-5-003251→; → 10/09; +PR 1LG; 		24.3606-9954.5 241126	ATE - Halter
			←	02/04→; +PR 1LG; → 4E-5-003250; 		24.3606-9957.5 240968	ATE - Halter
			←	02/04→; +PR 1LG; → 4E-5-003250; 		24.3606-9958.5 240969	ATE - Halter
			→	02/04→ 10/09; +PR 1KE / 1KW / 1KY / 1KZ; 		24.6243-1719.5 240774	TRW + EMot / - Halter + FSB
			→	02/04→ 10/09; +PR 1KE / 1KW / 1KY / 1KZ; 		24.6243-1720.5 240775	TRW + EMot / - Halter + FSB
S8 quattro	324 - 331	06/06→07/10	→	→ 10/09; +PR 1KE / 1KW / 1KY / 1KZ; 		24.6243-1719.5 240774	TRW + EMot / - Halter + FSB
			→	→ 10/09; +PR 1KE / 1KW / 1KY / 1KZ; 		24.6243-1720.5 240775	TRW + EMot / - Halter + FSB
Halter, Bremssattel							
2.8 FSI	154	08/07→07/10	←	→ 10/09; +PR 1LG		11.0230-0807.1 260134	ATE
3.0	160 - 162	07/03→05/06	←	4E-5-003251→; +PR 1LG		11.0230-0807.1 260134	ATE
3.0 quattro	160 - 162	07/03→05/05					
3.7 quattro	206	10/02→05/06					
4.0 TDI quattro	202	05/03→07/05					
4.2 TDI quattro	235	01/05→06/05					
3.0 TDI quattro	155 - 171	08/03→07/10	←	4E-5-003251→; → 10/09; +PR 1LG		11.0230-0807.1 260134	ATE
3.2 FSI	191	06/05→07/10					
3.2 FSI quattro	191	06/05→07/10					
4.2 FSI quattro	257	06/06→07/10					
4.2 quattro	246	10/02→07/10					
4.2 TDI quattro	240	07/05→07/10					
6.0 W12 quattro	331	12/03→07/10					
Feder, Bremssattel							
2.8 FSI	154	08/07→07/10		→ 10/09; +PR 1LL / 1LM	2	11.8116-0347.2 390535	ATE
			←	→ 10/09; +PR 1LJ	2	11.8116-0347.2 390535	ATE
			←	→ 10/09; +PR 1LG	2	11.8116-0410.2 390589	ATE
3.0	160 - 162	07/03→05/06		+PR 1LL / 1LM	2	11.8116-0347.2 390535	ATE
			←	+PR 1LJ	2	11.8116-0347.2 390535	ATE
3.0 quattro	160 - 162	07/03→05/05	←	+PR 1LG; → 4E-5-003250	2	11.8116-0410.2 390589	ATE
			←	4E-5-003251→; +PR 1LG	2	11.8116-0410.2 390589	ATE
4.0 TDI quattro	202	05/03→07/05	←	4E-5-003251→; +PR 1LG	2	11.8116-0410.2 390589	ATE
3.0 TDI quattro	155	11/03→07/10		→ 10/09; +PR 1LL / 1LM	2	11.8116-0347.2 390535	ATE
3.2 FSI	191	06/05→07/10	←	→ 10/09; +PR 1LJ	2	11.8116-0347.2 390535	ATE
3.2 FSI quattro	191	06/05→07/10	←	+PR 1LG; → 4E-5-003250	2	11.8116-0410.2 390589	ATE
4.2 FSI quattro	257	06/06→07/10	←	+PR 1LG; → 4E-5-003250	2	11.8116-0410.2 390589	ATE
4.2 TDI quattro	240	07/05→07/10	←	4E-5-003251→; → 10/09; +PR 1LG	2	11.8116-0410.2 390589	ATE
3.0 TDI quattro	171	08/03→07/10		11/03→ 10/09; +PR 1LL / 1LM	2	11.8116-0347.2 390535	ATE
			←	11/03→ 10/09; +PR 1LJ	2	11.8116-0347.2 390535	ATE
			←	4E-5-003251→; → 10/09; +PR 1LG	2	11.8116-0410.2 390589	ATE
			←	11/03→; +PR 1LG; → 4E-5-003250	2	11.8116-0410.2 390589	ATE
3.7 quattro	206	10/02→05/06		11/02→; +PR 1LL / 1LM	2	11.8116-0347.2 390535	ATE
			←	11/02→; +PR 1LJ	2	11.8116-0347.2 390535	ATE
			←	4E-5-003251→; +PR 1LG	2	11.8116-0410.2 390589	ATE
			←	11/02→; +PR 1LG; → 4E-5-003250	2	11.8116-0410.2 390589	ATE
4.2 quattro	246	10/02→07/10		11/02→ 10/09; +PR 1LL / 1LM	2	11.8116-0347.2 390535	ATE
			←	11/02→ 10/09; +PR 1LJ	2	11.8116-0347.2 390535	ATE
			←	11/02→; +PR 1LG; → 4E-5-003250	2	11.8116-0410.2 390589	ATE
			←	4E-5-003251→; → 10/09; +PR 1LG	2	11.8116-0410.2 390589	ATE
4.2 TDI quattro	235	01/05→06/05	←	4E-5-003251→; +PR 1LG	2	11.8116-0410.2 390589	ATE
6.0 W12 quattro	331	12/03→07/10		02/04→ 10/09; +PR 1LL / 1LM	2	11.8116-0347.2 390535	ATE
			←	02/04→ 10/09; +PR 1LJ	2	11.8116-0347.2 390535	ATE
			←	4E-5-003251→; → 10/09; +PR 1LG	2	11.8116-0410.2 390589	ATE
			←	02/04→; +PR 1LG; → 4E-5-003250	2	11.8116-0410.2 390589	ATE
→							

	kw			 	! #		
AUDI - A8 D3 (4E2, 4E8) 10/02→12/10							
Führungshülzensatz, Bremssattel							
2.8 FSI	154	08/07→07/10	←	→ 10/09; +PR 1LG		11.0101-5409.2 260035	ATE
3.0	160 - 162	07/03→05/06	←	+PR 1LG; → 4E-5-003250		11.0101-5409.2 260035	ATE
3.0 quattro	160 - 162	07/03→05/05	←	4E-5-003251→; +PR 1LG		11.0101-5409.2 260035	ATE
4.0 TDI quattro	202	05/03→07/05					
3.0 TDI quattro	155	11/03→07/10	←	+PR 1LG; → 4E-5-003250		11.0101-5409.2 260035	ATE
3.2 FSI	191	06/05→07/10					
3.2 FSI quattro	191	06/05→07/10	←	4E-5-003251→; → 10/09; +PR 1LG		11.0101-5409.2 260035	ATE
4.2 FSI quattro	257	06/06→07/10					
4.2 TDI quattro	240	07/05→07/10					
3.0 TDI quattro	171	08/03→07/10	←	4E-5-003251→; → 10/09; +PR 1LG		11.0101-5409.2 260035	ATE
			←	11/03→; +PR 1LG; → 4E-5-003250		11.0101-5409.2 260035	ATE
3.7 quattro	206	10/02→05/06	←	11/02→; +PR 1LG; → 4E-5-003250		11.0101-5409.2 260035	ATE
			←	4E-5-003251→; +PR 1LG		11.0101-5409.2 260035	ATE
4.2 quattro	246	10/02→07/10	←	11/02→; +PR 1LG; → 4E-5-003250		11.0101-5409.2 260035	ATE
			←	4E-5-003251→; → 10/09; +PR 1LG		11.0101-5409.2 260035	ATE
4.2 TDI quattro	235	01/05→06/05	←	4E-5-003251→; +PR 1LG		11.0101-5409.2 260035	ATE
6.0 W12 quattro	331	12/03→07/10	←	4E-5-003251→; → 10/09; +PR 1LG		11.0101-5409.2 260035	ATE
			←	02/04→; +PR 1LG; → 4E-5-003250		11.0101-5409.2 260035	ATE
Führungsbolzen, Bremssattel							
2.8 FSI	154	08/07→07/10		→ 10/09; +PR 1LG	2	11.8171-0008.1 990049	ATE
				→ 10/09; +PR 1LL / 1LM		11.8171-0067.1 250153	ATE
				→ 10/09; +PR 1LJ		11.8171-0067.1 250153	ATE
3.0	160 - 162	07/03→05/06		+PR 1LG; → 4E-5-003250	2	11.8171-0008.1 990049	ATE
3.0 quattro	160 - 162	07/03→05/05		4E-5-003251→; +PR 1LG	2	11.8171-0008.1 990049	ATE
				+PR 1LJ		11.8171-0067.1 250153	ATE
4.0 TDI quattro	202	05/03→07/05		+PR 1LL / 1LM		11.8171-0067.1 250153	ATE
3.0 TDI quattro	155	11/03→07/10		+PR 1LG; → 4E-5-003250	2	11.8171-0008.1 990049	ATE
3.2 FSI	191	06/05→07/10					
3.2 FSI quattro	191	06/05→07/10		4E-5-003251→; → 10/09; +PR 1LG	2	11.8171-0008.1 990049	ATE
4.2 FSI quattro	257	06/06→07/10		→ 10/09; +PR 1LL / 1LM		11.8171-0067.1 250153	ATE
4.2 TDI quattro	240	07/05→07/10		→ 10/09; +PR 1LJ		11.8171-0067.1 250153	ATE
3.0 TDI quattro	171	08/03→07/10		11/03→; +PR 1LG; → 4E-5-003250	2	11.8171-0008.1 990049	ATE
				4E-5-003251→; → 10/09; +PR 1LG	2	11.8171-0008.1 990049	ATE
				11/03→ 10/09; +PR 1LJ		11.8171-0067.1 250153	ATE
				11/03→ 10/09; +PR 1LL / 1LM		11.8171-0067.1 250153	ATE
3.7 quattro	206	10/02→05/06		11/02→; +PR 1LG; → 4E-5-003250	2	11.8171-0008.1 990049	ATE
				4E-5-003251→; +PR 1LG	2	11.8171-0008.1 990049	ATE
				11/02→; +PR 1LL / 1LM		11.8171-0067.1 250153	ATE
				11/02→; +PR 1LJ		11.8171-0067.1 250153	ATE
4.2 quattro	246	10/02→07/10		4E-5-003251→; → 10/09; +PR 1LG	2	11.8171-0008.1 990049	ATE
				11/02→; +PR 1LG; → 4E-5-003250	2	11.8171-0008.1 990049	ATE
				11/02→ 10/09; +PR 1LJ		11.8171-0067.1 250153	ATE
				11/02→ 10/09; +PR 1LL / 1LM		11.8171-0067.1 250153	ATE
4.2 TDI quattro	235	01/05→06/05		4E-5-003251→; +PR 1LG	2	11.8171-0008.1 990049	ATE
6.0 W12 quattro	331	12/03→07/10		02/04→; +PR 1LG; → 4E-5-003250	2	11.8171-0008.1 990049	ATE
				4E-5-003251→; → 10/09; +PR 1LG	2	11.8171-0008.1 990049	ATE
				02/04→ 10/09; +PR 1LJ		11.8171-0067.1 250153	ATE
				02/04→ 10/09; +PR 1LL / 1LM		11.8171-0067.1 250153	ATE
S8 quattro	324 - 331	06/06→07/10		→ 10/09		11.8171-0067.1 250153	ATE
Bremsschlauch							
2.8 FSI	154	08/07→07/10	←	→ 4E-7-009000; +PR 1LW	2	83.7849-0419.3 331114	L= 422
3.0 TDI quattro	155	11/03→07/10	←				
3.2 FSI	191	06/05→07/10	←	4E-7-009001→; → 10/09; +PR 1LW	2	83.7849-0426.3 331235	L= 422
3.2 FSI quattro	191	06/05→07/10	←				
4.2 FSI quattro	257	06/06→07/10	←	→ 10/09; +PR 1LJ / 1LL / 1LK	2	83.7855-0354.3 331236	L= 355
4.2 TDI quattro	240	07/05→07/10	→	→ 10/09; am Bremssattel	2	24.5154-0190.3 331056	L= 190
			→	→ 10/09	2	24.5237-0183.3 331454	L= 182,4
3.0	160 - 162	07/03→05/06	←	→ 4E-7-009000; +PR 1LW	2	83.7849-0419.3 331114	L= 422
3.0 quattro	160 - 162	07/03→05/05	←	4E-7-009001→; +PR 1LW	2	83.7849-0426.3 331235	L= 422
→							

	kw			 	! #		
AUDI - A8 D3 (4E2, 4E8) 10/02→12/10							
 Bremsschlauch							
4.0 TDI quattro	202	05/03→07/05	← +PR 1LJ / 1LL / 1LK	2	83.7855-0354.3	331236	L= 355
			→ am Bremssattel	2	24.5154-0190.3	331056	L= 190
			→	2	24.5237-0183.3	331454	L= 182,4
3.0 TDI quattro	171	08/03→07/10	← 11/03→; → 4E-7-009000; +PR 1LW	2	83.7849-0419.3	331114	L= 422
			← 4E-7-009001→; → 10/09; +PR 1LW	2	83.7849-0426.3	331235	L= 422
			← 11/03→ 10/09; +PR 1LJ / 1LL / 1LK	2	83.7855-0354.3	331236	L= 355
			→ 11/03→ 10/09; am Bremssattel	2	24.5154-0190.3	331056	L= 190
			→ 11/03→ 10/09	2	24.5237-0183.3	331454	L= 182,4
3.7 quattro	206	10/02→05/06	← 11/02→; → 4E-7-009000; +PR 1LW	2	83.7849-0419.3	331114	L= 422
			← 4E-7-009001→; +PR 1LW	2	83.7849-0426.3	331235	L= 422
			← 11/02→; +PR 1LJ / 1LL / 1LK	2	83.7855-0354.3	331236	L= 355
			→ 11/02→; am Bremssattel	2	24.5154-0190.3	331056	L= 190
			→ 11/02→	2	24.5237-0183.3	331454	L= 182,4
4.2 quattro	246	10/02→07/10	← 11/02→; → 4E-7-009000; +PR 1LW	2	83.7849-0419.3	331114	L= 422
			← 4E-7-009001→; → 10/09; +PR 1LW	2	83.7849-0426.3	331235	L= 422
			← 11/02→ 10/09; +PR 1LJ / 1LL / 1LK	2	83.7855-0354.3	331236	L= 355
			→ 11/02→ 10/09; am Bremssattel	2	24.5154-0190.3	331056	L= 190
			→ 11/02→ 10/09	2	24.5237-0183.3	331454	L= 182,4
4.2 TDI quattro	235	01/05→06/05	← 4E-7-009001→; +PR 1LW	2	83.7849-0426.3	331235	L= 422
6.0 W12 quattro	331	12/03→07/10	← 02/04→; → 4E-7-009000; +PR 1LW	2	83.7849-0419.3	331114	L= 422
			← 4E-7-009001→; → 10/09; +PR 1LW	2	83.7849-0426.3	331235	L= 422
			← 02/04→ 10/09; +PR 1LJ / 1LL / 1LK	2	83.7855-0354.3	331236	L= 355
S8 quattro	324 - 331	06/06→07/10	← → 4E-7-009000; +PR 1LW	2	83.7849-0419.3	331114	L= 422
			← 4E-7-009001→; → 10/09; +PR 1LW	2	83.7849-0426.3	331235	L= 422
			← → 10/09; +PR 1LJ / 1LL / 1LK	2	83.7855-0354.3	331236	L= 355
AUDI - A8 D4 (4H2, 4H8, 4HC, 4HL) 11/09→01/18							
 Bremssattel							
2.0 TFSI hybrid	155	02/12→11/15	→ 05/12→; +PR 1KW; ☐		24.6243-1713.5	240715	TRW + EMot / - Halter + FSB
			→ 05/12→; +PR 1KW; ☐		24.6243-1714.5	240716	TRW + EMot / - Halter + FSB
			→ 05/12→; +PR 1KY; ☐		24.6243-1725.5	241088	TRW + EMot / - Halter + FSB
			→ 05/12→; +PR 1KY; ☐		24.6243-1726.5	241089	TRW + EMot / - Halter + FSB
2.0 TFSI quattro	185	09/16→01/18	→ +PR 1KW; ☐		24.6243-1713.5	240715	TRW + EMot / - Halter + FSB
			→ +PR 1KW; ☐		24.6243-1714.5	240716	TRW + EMot / - Halter + FSB
			→ +PR 1KY / 1KE; ☐		24.6243-1725.5	241088	TRW + EMot / - Halter + FSB
			→ +PR 1KY / 1KE; ☐		24.6243-1726.5	241089	TRW + EMot / - Halter + FSB
2.5 TFSI	150	07/12→06/16	→ +PR 1KW; ☐		24.6243-1713.5	240715	TRW + EMot / - Halter + FSB
3.0 TDI	150	09/11→09/13	→ +PR 1KW; ☐		24.6243-1714.5	240716	TRW + EMot / - Halter + FSB
3.0 TDI quattro	155 - 193	07/10→01/18	→ +PR 1KW; ☐		24.6243-1714.5	240716	TRW + EMot / - Halter + FSB
			→ +PR 1KY; ☐		24.6243-1725.5	241088	TRW + EMot / - Halter + FSB
3.0 TFSI quattro	213 - 228	07/10→01/18	→ +PR 1KY; ☐		24.6243-1726.5	241089	TRW + EMot / - Halter + FSB
4.0 TFSI quattro	309 - 320	03/12→12/15	→ +PR 1KY; ☐				
4.2 TDI quattro	283	10/13→01/18	→ +PR 1KY; ☐				
6.3 W12 quattro	368	01/11→01/18	→ +PR 1KY; ☐				
S8 plus quattro	445	11/15→01/18	→ +PR 1KY; ☐				
S8 quattro	382	04/12→01/18	→ +PR 1KY; ☐				
3.0 TFSI quattro	245	06/10→01/18	→ 07/10→; +PR 1KW; ☐		24.6243-1713.5	240715	TRW + EMot / - Halter + FSB
			→ 07/10→; +PR 1KW; ☐		24.6243-1714.5	240716	TRW + EMot / - Halter + FSB
			→ 07/10→; +PR 1KY; ☐		24.6243-1725.5	241088	TRW + EMot / - Halter + FSB
			→ 07/10→; +PR 1KY; ☐		24.6243-1726.5	241089	TRW + EMot / - Halter + FSB
4.2 FSI quattro	273	11/09→12/12	← → 06/10; +PR 1LL; ☐		24.3426-9905.5	240950	ATE - Halter
			← → 06/10; +PR 1LL; ☐		24.3426-9906.5	240951	ATE - Halter
4.2 TDI quattro	258	11/09→04/14	→ +PR 1KW; ☐		24.6243-1713.5	240715	TRW + EMot / - Halter + FSB
			→ +PR 1KW; ☐		24.6243-1714.5	240716	TRW + EMot / - Halter + FSB
			→ +PR 1KY; ☐		24.6243-1725.5	241088	TRW + EMot / - Halter + FSB
→							

	kw			 	! #		
AUDI - A8 D4 (4H2, 4H8, 4HC, 4HL) 11/09→01/18							
Bremssattel							
4.2 FSI quattro	273	11/09→12/12	➡	+PR 1KY; ☐		24.6243-1726.5	241089 TRW + EMot / - Halter + FSB
4.2 TDI quattro	258	11/09→04/14					
Feder, Bremssattel							
2.0 TFSI hybrid	155	02/12→11/15		05/12→; +PR 1LJ	2	11.8116-0018.2	390604 ATE
2.0 TFSI quattro	185	09/16→01/18		+PR 1LJ / 1LP	2	11.8116-0018.2	390604 ATE
2.5 TFSI	150	07/12→06/16		+PR 1LJ	2	11.8116-0018.2	390604 ATE
3.0 TDI	150	09/11→09/13					
3.0 TDI quattro	155 - 193	07/10→01/18					
3.0 TFSI quattro	213 - 228	07/10→01/18					
4.0 TFSI quattro	309 - 320	03/12→12/15					
4.2 TDI quattro	283	10/13→01/18					
6.3 W12 quattro	368	01/11→01/18					
S8 plus quattro	445	11/15→01/18					
S8 quattro	382	04/12→01/18					
3.0 TFSI quattro	245	06/10→01/18		07/10→; +PR 1LJ	2	11.8116-0018.2	390604 ATE
4.2 FSI quattro	273	11/09→12/12		07/10→; +PR 1LJ	2	11.8116-0018.2	390604 ATE
4.2 TDI quattro	258	11/09→04/14		→ 06/10; +PR 1LJ	2	11.8116-0018.2	390604 ATE
Führungshülzensatz, Bremssattel							
2.0 TFSI hybrid	155	02/12→11/15	←	05/12→; +PR 1LL		11.0101-7001.2	260139 ATE
			←	05/12→; +PR 1LJ		11.0101-7001.2	260139 ATE
2.0 TFSI quattro	185	09/16→01/18	←	+PR 1LL		11.0101-7001.2	260139 ATE
			←	+PR 1LJ / 1LP		11.0101-7001.2	260139 ATE
2.5 TFSI	150	07/12→06/16	←	+PR 1LL		11.0101-7001.2	260139 ATE
3.0 TDI	150	09/11→09/13					
3.0 TDI quattro	155 - 193	07/10→01/18	←	+PR 1LJ		11.0101-7001.2	260139 ATE
3.0 TFSI quattro	213 - 228	07/10→01/18					
4.0 TFSI quattro	309 - 320	03/12→12/15					
4.2 TDI quattro	283	10/13→01/18					
6.3 W12 quattro	368	01/11→01/18					
S8 plus quattro	445	11/15→01/18					
S8 quattro	382	04/12→01/18					
3.0 TFSI quattro	245	06/10→01/18	←	07/10→; +PR 1LL		11.0101-7001.2	260139 ATE
			←	07/10→; +PR 1LJ		11.0101-7001.2	260139 ATE
4.2 FSI quattro	273	11/09→12/12	←	07/10→; +PR 1LL		11.0101-7001.2	260139 ATE
4.2 TDI quattro	258	11/09→04/14	←	07/10→; +PR 1LJ		11.0101-7001.2	260139 ATE
			←	→ 06/10; +PR 1LL		11.0101-7001.2	260139 ATE
			←	→ 06/10; +PR 1LJ		11.0101-7001.2	260139 ATE
Führungsbolzen, Bremssattel							
2.0 TFSI hybrid	155	02/12→11/15		05/12→; +PR 1LL		11.8171-0096.1	250155 ATE
				05/12→; +PR 1LJ		11.8171-0096.1	250155 ATE
2.0 TFSI quattro	185	09/16→01/18		+PR 1LL		11.8171-0096.1	250155 ATE
				+PR 1LJ / 1LP		11.8171-0096.1	250155 ATE
2.5 TFSI	150	07/12→06/16		+PR 1LL		11.8171-0096.1	250155 ATE
3.0 TDI	150	09/11→09/13					
3.0 TDI quattro	155 - 193	07/10→01/18		+PR 1LJ		11.8171-0096.1	250155 ATE
3.0 TFSI quattro	213 - 228	07/10→01/18					
4.0 TFSI quattro	309 - 320	03/12→12/15					
4.2 TDI quattro	283	10/13→01/18					
6.3 W12 quattro	368	01/11→01/18					
S8 plus quattro	445	11/15→01/18					
S8 quattro	382	04/12→01/18					
3.0 TFSI quattro	245	06/10→01/18		07/10→; +PR 1LL		11.8171-0096.1	250155 ATE
				07/10→; +PR 1LJ		11.8171-0096.1	250155 ATE
4.2 FSI quattro	273	11/09→12/12		07/10→; +PR 1LL		11.8171-0096.1	250155 ATE
4.2 TDI quattro	258	11/09→04/14		07/10→; +PR 1LJ		11.8171-0096.1	250155 ATE
				→ 06/10; +PR 1LL		11.8171-0096.1	250155 ATE
				→ 06/10; +PR 1LJ		11.8171-0096.1	250155 ATE
➔							

	kw					! #		
AUDI - A8 D4 (4H2, 4H8, 4HC, 4HL) 11/09→01/18								
 Bremsschlauch								
2.0 TFSI hybrid	155	02/12→11/15	←	05/12→		2	24.5140-0495.3 331446	L= 495
2.0 TFSI quattro	185	09/16→01/18	←			2	24.5140-0495.3 331446	L= 495
2.5 TFSI	150	07/12→06/16						
3.0 TDI	150	09/11→09/13						
3.0 TDI quattro	155 - 193	07/10→01/18						
3.0 TFSI quattro	213 - 228	07/10→01/18						
4.0 TFSI quattro	309 - 320	03/12→12/15						
4.2 FSI quattro	273	11/09→12/12						
4.2 TDI quattro	258 - 283	11/09→01/18						
6.3 W12 quattro	368	01/11→01/18						
S8 plus quattro	445	11/15→01/18						
S8 quattro	382	04/12→01/18						
3.0 TFSI quattro	245	06/10→01/18	←	07/10→		2	24.5140-0495.3 331446	L= 495
AUDI - ALLROAD C5 (4BH) 05/00→08/05								
 Bremssattel								
2.5 TDI quattro	120 - 132	05/00→08/05	←	+PR 1LA; → 07/05; ☐			24.3606-9965.5 241066	ATE - Halter
2.7 quattro	187	09/00→08/05	←	+PR 1LA; → 07/05; ☐			24.3606-9966.5 241067	ATE - Halter
2.7 T quattro	184	05/00→08/05	→	→ 07/05; ☐			24.3384-1733.5 240820	TRW - Halter
			→	→ 07/05; ☐			24.3384-1734.5 240821	TRW - Halter
4.2 V8 quattro	220	07/02→08/05	←	+PR 1LA; → 07/05; ☐			24.3606-9965.5 241066	ATE - Halter
			←	+PR 1LA; → 07/05; ☐			24.3606-9966.5 241067	ATE - Halter
Halter, Bremssattel								
2.5 TDI quattro	120 - 132	05/00→08/05	←	+PR 1LA; → 07/05			11.0230-0630.1 260127	ATE
2.7 quattro	187	09/00→08/05						
2.7 T quattro	184	05/00→08/05						
4.2 V8 quattro	220	07/02→08/05						
Feder, Bremssattel								
2.5 TDI quattro	120 - 132	05/00→08/05	←	+PR 1LA; → 07/05		2	11.8116-0299.1 390446	ATE
2.7 quattro	187	09/00→08/05						
2.7 T quattro	184	05/00→08/05						
4.2 V8 quattro	220	07/02→08/05						
Führungshülzensatz, Bremssattel								
2.5 TDI quattro	120 - 132	05/00→08/05	←	+PR 1LA; → 07/05			11.0101-5409.2 260035	ATE
2.7 quattro	187	09/00→08/05						
2.7 T quattro	184	05/00→08/05						
4.2 V8 quattro	220	07/02→08/05						
Führungsbolzen, Bremssattel								
2.5 TDI quattro	120 - 132	05/00→08/05		+PR 1LA; → 07/05		2	11.8171-0008.1 990049	ATE
2.7 quattro	187	09/00→08/05						
2.7 T quattro	184	05/00→08/05						
4.2 V8 quattro	220	07/02→08/05						
 Bremsschlauch								
2.5 TDI quattro	120 - 132	05/00→08/05	←	→ 07/05		2	24.5237-0335.3 331462	L= 335
2.7 quattro	187	09/00→08/05						
2.7 T quattro	184	05/00→08/05						
4.2 V8 quattro	220	07/02→08/05						
AUDI - CABRIOLET B3 (8G7) 05/91→08/00								
 Bremssattel								
1.8	92	01/97→08/00	←	04/97→; ☐			24.3541-1719.5 240057	TRW - Halter
			←	04/97→; ☐			24.3541-1720.5 240058	TRW - Halter
			→	04/97→; ☐			24.3384-1709.5 240257	TRW - Halter
			→	04/97→; ☐			24.3384-1710.5 240258	TRW - Halter
1.9 TDI	66	06/95→08/00	←	07/95→; ☐			24.3541-1719.5 240057	TRW - Halter
			←	07/95→; ☐			24.3541-1720.5 240058	TRW - Halter
→								

	kw			 	! #			
AUDI - CABRIOLET B3 (8G7) 05/91→08/00								
 Bremssattel								
1.9 TDI	66	06/95→08/00	➔	07/95→; ☐		24.3384-1709.5	240257	TRW - Halter
			➔	07/95→; ☐		24.3384-1710.5	240258	TRW - Halter
2.0 E	85	01/93→07/98	←	☐		24.3541-1719.5	240057	TRW - Halter
			←	☐		24.3541-1720.5	240058	TRW - Halter
			➔	→ 8G-P-005533; ☐		24.3384-1601.5	240013	TRW - Halter
			➔	→ 8G-P-005533; ☐		24.3384-1602.5	240014	TRW - Halter
			➔	8G-P-005534→; ☐		24.3384-1709.5	240257	TRW - Halter
			➔	8G-P-005534→; ☐		24.3384-1710.5	240258	TRW - Halter
2.6	110	06/93→08/00	←	01/94→; ☐		24.3541-1719.5	240057	TRW - Halter
			←	01/94→; ☐		24.3541-1720.5	240058	TRW - Halter
			➔	01/94→; ☐		24.3384-1709.5	240257	TRW - Halter
			➔	01/94→; ☐		24.3384-1710.5	240258	TRW - Halter
2.8	128	11/92→08/00	➔	→ 8G-P-005533; ☐		24.3384-1601.5	240013	TRW - Halter
			➔	→ 8G-P-005533; ☐		24.3384-1602.5	240014	TRW - Halter
			➔	8G-P-005534→; ☐		24.3384-1709.5	240257	TRW - Halter
			➔	8G-P-005534→; ☐		24.3384-1710.5	240258	TRW - Halter
Zubehörsatz, Bremssattel								
1.8	92	01/97→08/00	←	04/97→		24.0101-4301.2	260047	TRW
1.9 TDI	66	06/95→08/00	←	07/95→		24.0101-4301.2	260047	TRW
2.0 E	85	01/93→07/98	←			24.0101-4301.2	260047	TRW
			➔	→ 8G-P-005533		24.0101-3601.2	260044	TRW
2.6	110	06/93→08/00	←	01/94→		24.0101-4301.2	260047	TRW
2.8	128	11/92→08/00	←			24.0101-3401.2	260043	TRW
			➔	→ 8G-P-005533		24.0101-3601.2	260044	TRW
 Bremsschlauch								
1.8	92	01/97→08/00	←	04/97→; am Bremssattel	2	24.5170-0161.3	331308	L= 161
			←	04/97→	2	24.5237-0288.3	331442	L= 285
			➔	04/97→	2	24.5170-0161.3	331308	L= 161
			➔	04/97→; ☐		83.6224-0200.3	330729	L= 200
			➔	04/97→; ☐		83.7804-0150.3	330853	L= 150
1.9 TDI	66	06/95→08/00	←	07/95→; am Bremssattel	2	24.5170-0161.3	331308	L= 161
			←	07/95→	2	24.5237-0288.3	331442	L= 285
			➔	07/95→	2	24.5170-0161.3	331308	L= 161
			➔	07/95→; ☐		83.6224-0200.3	330729	L= 200
			➔	07/95→; ☐		83.7804-0150.3	330853	L= 150
2.0 E 2.8	85 128	01/93→07/98 11/92→08/00	←	am Bremssattel	2	24.5170-0161.3	331308	L= 161
			←		2	24.5237-0288.3	331442	L= 285
			➔		2	24.5170-0161.3	331308	L= 161
			➔	☐		83.6224-0200.3	330729	L= 200
			➔	☐		83.7804-0150.3	330853	L= 150
2.6	110	06/93→08/00	←	01/94→; am Bremssattel	2	24.5170-0161.3	331308	L= 161
			←	01/94→	2	24.5237-0288.3	331442	L= 285
			➔	01/94→	2	24.5170-0161.3	331308	L= 161
			➔	01/94→; ☐		83.6224-0200.3	330729	L= 200
			➔	01/94→; ☐		83.7804-0150.3	330853	L= 150
AUDI - Q2 (GAB, GAG) 06/16→								
 Bremssattel								
1.0 TFSI	85	10/16→10/20	←	+PR 1ZD; +PR 1ZK; ☐		24.3571-1801.5	241387	- Halter
1.4 TFSI	110	06/16→08/18	←	+PR 1ZD; +PR 1ZK; ☐		24.3571-1802.5	241388	- Halter
1.6 TDI	85	06/16→10/18	←	+PR 1ZD; +PR 1ZK; ☐		24.3571-1802.5	241388	- Halter
2.0 TDI	110	09/16→	←	+PR 1ZE / 1ZJ; ☐		24.3571-1803.5	241427	- Halter
2.0 TDI quattro	110 - 140	07/16→	←	+PR 1ZE / 1ZJ; ☐		24.3571-1804.5	241428	- Halter
→								

AUDI - Q2 (GAB, GAG) 06/16→

Bremssattel

2.0 TFSI quattro	140	05/17→	➔	+PR 1KE / 1KR;		24.6238-7023.5	241241	ATE - Halter + eFSB
30 TDI	85	07/18→				24.6238-7047.5	241181	ATE - Halter + eFSB
30 TFSI	81 -	07/18→						
	85		➔	+PR 1KE / 1KR;		24.6238-7024.5	241242	ATE - Halter + eFSB
35 TDI	110	09/16→				24.6238-7048.5	241182	ATE - Halter + eFSB
35 TDI quattro	110	09/18→						
35 TFSI	110	07/18→	➔	+PR 1KJ;		24.6242-7017.5	241185	ATE - Halter + eFSB
40 TFSI quattro	140	09/18→	➔	+PR 1KJ;		24.6242-7018.5	241186	ATE - Halter + eFSB
SQ2 TFSI quattro	221	08/18→	➔	+PR 1KY;		24.6242-7019.5	241187	ATE - Halter + eFSB
			➔	+PR 1KY;		24.6242-7020.5	241188	ATE - Halter + eFSB

Feder, Bremssattel

1.0 TFSI	85	10/16→10/20	➔	+PR 1KJ / 1KY		11.8116-0340.1	390595	ATE
1.4 TFSI	110	06/16→08/18						
1.6 TDI	85	06/16→10/18						
2.0 TDI	110	09/16→						
2.0 TDI quattro	110 -	07/16→						
	140							
2.0 TFSI quattro	140	05/17→						
30 TDI	85	07/18→						
30 TFSI	81 -	07/18→						
	85							
35 TDI	110	09/16→						
35 TDI quattro	110	09/18→						
35 TFSI	110	07/18→						
40 TFSI quattro	140	09/18→						
SQ2 TFSI quattro	221	08/18→						

Führungshülzensatz, Bremssattel

1.0 TFSI	85	10/16→10/20	➔	+PR 1KJ / 1KY		11.0101-5407.2	260011	ATE
1.4 TFSI	110	06/16→08/18						
1.6 TDI	85	06/16→10/18						
2.0 TDI	110	09/16→						
2.0 TDI quattro	110 -	07/16→						
	140							
2.0 TFSI quattro	140	05/17→						
30 TDI	85	07/18→						
30 TFSI	81 -	07/18→						
	85							
35 TDI	110	09/16→						
35 TDI quattro	110	09/18→						
35 TFSI	110	07/18→						
40 TFSI quattro	140	09/18→						
SQ2 TFSI quattro	221	08/18→						







Führungsbolzen, Bremssattel





























































1.0 TFSI	85	10/16→10/20	➔	+PR 1KJ / 1KY		11.8171-0008.1	990049	ATE
1.4 TFSI	110	06/16→08/18						
1.6 TDI	85	06/16→10/18						
2.0 TDI	110	09/16→						
2.0 TDI quattro	110 -	07/16→						
	140							
2.0 TFSI quattro	140	05/17→						
30 TDI	85	07/18→						
30 TFSI	81 -	07/18→						
	85							
35 TDI	110	09/16→						
35 TDI quattro	110	09/18→						
35 TFSI	110	07/18→						
40 TFSI quattro	140	09/18→						
SQ2 TFSI quattro	221	08/18→						



















































AUDI - Q3 (8UB, 8UG) 06/11→12/18



























Bremssattel





























































1.4 TFSI	92	07/16→10/18	←	+PR 1LJ / 1ZD;		24.3571-9759.5	241117	ATE - Halter
1.4 TFSI Flex	110	02/16→10/18						
2.0 TDI	88 -	11/14→10/18	←	+PR 1LJ / 1ZD;		24.3571-9760.5	241118	ATE - Halter
	135							
2.0 TDI quattro	110 -	11/14→10/18	➔	+PR 1KU;		24.6241-1709.5	240994	TRW + EMot / - Halter + FSB
	135		➔	+PR 1KU;		24.6241-1710.5	240995	TRW + EMot / - Halter + FSB
2.0 TFSI	132	05/15→10/18						
2.0 TFSI quattro	132 -	11/14→10/18						
	162							
1.4 TSI	110	10/13→10/18	←	+PR 1LJ / 1ZD;		24.3571-9759.5	241117	ATE - Halter
2.0 TDI	100 -	06/11→10/18	←	+PR 1LJ / 1ZD;		24.3571-9760.5	241118	ATE - Halter
	130							
2.0 TDI quattro	103 -	06/11→10/18	➔	+PR 1KU; → 10/14;		24.6241-1709.5	240994	TRW + EMot / - Halter + FSB
	130							
2.0 TFSI quattro	125 -	06/11→10/18	➔	+PR 1KU; → 10/14;		24.6241-1710.5	240995	TRW + EMot / - Halter + FSB
	155							

	kW			 	! #		
AUDI - Q3 (8UB, 8UG) 06/11→12/18							
Halter, Bremssattel							
1.4 TFSI	92	07/16→10/18	←	+PR 1LJ / 1ZD	2	11.0230-0131.1 260129	ATE
1.4 TFSi Flex	110	02/16→10/18					
1.4 TSI	110	10/13→10/18					
2.0 TDI	88 - 135	06/11→10/18					
2.0 TDI quattro	103 - 135	06/11→10/18					
2.0 TFSI	132	05/15→10/18					
2.0 TFSI quattro	125 - 162	06/11→10/18					
Feder, Bremssattel							
1.4 TFSI	92	07/16→10/18		+PR 1LJ / 1ZD	2	11.8116-0071.1 390605	ATE
1.4 TFSi Flex	110	02/16→10/18					
2.0 TDI	88 - 135	11/14→10/18					
2.0 TDI quattro	110 - 135	11/14→10/18					
2.0 TFSI	132	05/15→10/18					
2.0 TFSI quattro	132 - 162	11/14→10/18					
1.4 TSI	110	10/13→10/18	←	+PR 1LJ / 1ZD	2	11.8116-0071.1 390605	ATE
2.0 TDI	100 - 130	06/11→10/18					
2.0 TDI quattro	103 - 130	06/11→10/18					
2.0 TFSI quattro	125 - 155	06/11→10/18					
Führungshülzensatz, Bremssattel							
1.4 TFSI	92	07/16→10/18	←	+PR 1LJ / 1ZD		11.0101-5409.2 260035	ATE
1.4 TFSi Flex	110	02/16→10/18					
1.4 TSI	110	10/13→10/18					
2.0 TDI	88 - 135	06/11→10/18					
2.0 TDI quattro	103 - 135	06/11→10/18					
2.0 TFSI	132	05/15→10/18					
2.0 TFSI quattro	125 - 162	06/11→10/18					
Führungsbolzen, Bremssattel							
1.4 TFSI	92	07/16→10/18		+PR 1LJ / 1ZD	2	11.8171-0008.1 990049	ATE
1.4 TFSi Flex	110	02/16→10/18					
2.0 TDI	88 - 135	11/14→10/18					
2.0 TDI quattro	110 - 135	11/14→10/18					
2.0 TFSI	132	05/15→10/18					
2.0 TFSI quattro	132 - 162	11/14→10/18					
1.4 TSI	110	10/13→10/18	←	+PR 1LJ / 1ZD	2	11.8171-0008.1 990049	ATE
2.0 TDI	100 - 130	06/11→10/18					
2.0 TDI quattro	103 - 130	06/11→10/18					
2.0 TFSI quattro	125 - 155	06/11→10/18					
Bremsschlauch							
1.4 TFSI	92	07/16→10/18	←		2	24.5143-0578.3 331168	L= 578
1.4 TFSi Flex	110	02/16→10/18					
2.0 TDI	88 - 135	11/14→10/18					
2.0 TDI quattro	110 - 135	11/14→10/18					
2.0 TFSI	132	05/15→10/18					
2.0 TFSI quattro	132 - 162	11/14→10/18					
1.4 TSI	110	10/13→10/18	←		2	24.5143-0578.3 331168	L= 578
2.0 TDI	100 - 130	06/11→10/18	→		2	24.5143-0257.3 331167	L= 257
2.0 TDI quattro	103 - 130	06/11→10/18					
2.0 TFSI quattro	125 - 155	06/11→10/18					
AUDI - Q3 (F3B) 07/18→							
Bremssattel							
2.5 RS quattro	294	10/19→	→	+PR 1KF; ☐		24.6242-7017.5 241185	ATE - Halter + eFSB
→							













	kw			 	! #			
AUDI - Q3 (F3B) 07/18→								
 Bremssattel								
2.5 RS quattro	294	10/19→	➔	+PR 1KF; 		24.6242-7018.5	241186	ATE - Halter + eFSB
			➔	+PR 1KD; 		24.6242-7019.5	241187	ATE - Halter + eFSB
			➔	+PR 1KD; 		24.6242-7020.5	241188	ATE - Halter + eFSB
35 TDI	110	09/18→	⬅	+PR 1ZA / 1ZD / 1ZK / 1ZL; 		24.3571-1801.5	241387	- Halter
35 TDI quattro	110	09/18→	⬅	+PR 1ZA / 1ZD / 1ZK / 1ZL; 		24.3571-1802.5	241388	- Halter
35 TFSI	110	08/18→	⬅	+PR 1ZA / 1ZD / 1ZK / 1ZL; 		24.3571-1802.5	241388	- Halter
35 TFSI Mild Hybrid	110	11/19→	⬅	+PR 1LA / 1LB; 		24.3601-1727.5	240786	TRW - Halter
40 TDI quattro	140 - 147	10/18→	⬅	+PR 1LA / 1LB; 		24.3601-1728.5	240787	TRW - Halter
40 TFSI quattro	140	07/18→	➔	+PR 1KZ; 		24.6242-7001.5	241335	ATE + EMot / - Halter + eFSB
45 TFSI	180	01/21→	➔	+PR 1KZ; 		24.6242-7002.5	241336	ATE + EMot / - Halter + eFSB
45 TFSI e	110	11/20→	➔	+PR 1KZ; 		24.6242-7002.5	241336	ATE + EMot / - Halter + eFSB
45 TFSI quattro	169	07/18→	➔	+PR 1KU / 2EM; 		24.6242-7005.5	241337	ATE + EMot / - Halter + eFSB
			➔	+PR 1KU / 2EM; 		24.6242-7006.5	241338	ATE + EMot / - Halter + eFSB
AUDI - Q3 Sportback (F3N) 06/19→								
 Bremssattel								
2.5 RS quattro	294	10/19→	➔	+PR 1KF; 		24.6242-7017.5	241185	ATE - Halter + eFSB
			➔	+PR 1KF; 		24.6242-7018.5	241186	ATE - Halter + eFSB
			➔	+PR 1KD; 		24.6242-7019.5	241187	ATE - Halter + eFSB
			➔	+PR 1KD; 		24.6242-7020.5	241188	ATE - Halter + eFSB
35 TDI	110	11/19→	⬅	+PR 1ZA / 1ZD / 1ZK / 1ZL; 		24.3571-1801.5	241387	- Halter
35 TDI quattro	110	09/19→	⬅	+PR 1ZA / 1ZD / 1ZK / 1ZL; 		24.3571-1802.5	241388	- Halter
35 TFSI	110	09/19→	⬅	+PR 1ZA / 1ZD / 1ZK / 1ZL; 		24.3571-1802.5	241388	- Halter
35 TFSI Mild Hybrid	110	11/19→	⬅	+PR 1LA / 1LB; 		24.3601-1727.5	240786	TRW - Halter
40 TDI quattro	140 - 147	07/19→	⬅	+PR 1LA / 1LB; 		24.3601-1728.5	240787	TRW - Halter
40 TFSI quattro	140	11/19→	➔	+PR 1KZ; 		24.6242-7001.5	241335	ATE + EMot / - Halter + eFSB
45 TFSI	180	01/21→	➔	+PR 1KZ; 		24.6242-7002.5	241336	ATE + EMot / - Halter + eFSB
45 TFSI e	110	11/20→	➔	+PR 1KZ; 		24.6242-7002.5	241336	ATE + EMot / - Halter + eFSB
45 TFSI quattro	169	06/19→	➔	+PR 1KU / 2EM; 		24.6242-7005.5	241337	ATE + EMot / - Halter + eFSB
			➔	+PR 1KU / 2EM; 		24.6242-7006.5	241338	ATE + EMot / - Halter + eFSB
AUDI - Q5 (8RB) 11/08→12/17								
 Bremssattel								
2.0 Hybrid quattro	180	09/12→05/16	⬅	+PR 1LA / 1LJ; 		24.3601-1729.5	240802	TRW - Halter
			⬅	+PR 1LJ / 1ZB / 1ZT; 		24.3601-1729.5	240802	TRW - Halter
			⬅	+PR 1LJ / 1ZB / 1ZT; 		24.3601-1730.5	240803	TRW - Halter
			⬅	+PR 1LA / 1LJ; 		24.3601-1730.5	240803	TRW - Halter
			➔	+PR 1KW; 		24.6243-1703.5	241229	TRW + EMot / - Halter + FSB
			➔	+PR 1KW; 		24.6243-1704.5	241230	TRW + EMot / - Halter + FSB
			➔	+PR 1KW / 2EK; 		24.6243-1707.5	241233	TRW + EMot / - Halter + FSB
			➔	+PR 1KW / 2EK; 		24.6243-1708.5	241234	TRW + EMot / - Halter + FSB
			➔	→ 12/12; +PR 1KE / 2EL; 		24.6243-1717.5	240747	TRW + EMot / - Halter + FSB
			➔	→ 12/12; +PR 1KE / 2EL; 		24.6243-1718.5	240748	TRW + EMot / - Halter + FSB
			➔	01/13→; +PR 1KE / 2EL; 		24.6243-1721.5	240782	TRW + EMot / - Halter + FSB
			➔	01/13→; +PR 1KE / 2EL; 		24.6243-1722.5	240783	TRW + EMot / - Halter + FSB
			2.0 TDI	100 - 105	11/10→05/17	⬅	+PR 1LJ / 1ZB / 1ZT; 	
2.0 TDI quattro	100 - 105	08/09→05/17	⬅	07/11→ 05/12; +PR 1LA / 1LJ; 		24.3601-1729.5	240802	TRW - Halter
2.0 TFSI Hybrid quattro	155	06/11→06/16	➔	→ 06/11; +PR 1LA / 1LJ; 		24.3601-1729.5	240802	TRW - Halter
2.0 TFSI quattro	132	08/09→05/17	⬅	+PR 1LJ / 1ZB / 1ZT; 		24.3601-1730.5	240803	TRW - Halter
			⬅	07/11→ 05/12; +PR 1LA / 1LJ; 		24.3601-1730.5	240803	TRW - Halter
			⬅	→ 06/11; +PR 1LA / 1LJ; 		24.3601-1730.5	240803	TRW - Halter
			➔	→ 05/12; +PR 1KW; 		24.6243-1703.5	241229	TRW + EMot / - Halter + FSB
			➔	→ 05/12; +PR 1KW; 		24.6243-1704.5	241230	TRW + EMot / - Halter + FSB
			➔	06/12→; +PR 1KW / 2EK; 		24.6243-1707.5	241233	TRW + EMot / - Halter + FSB
			➔	06/12→; +PR 1KW / 2EK; 		24.6243-1708.5	241234	TRW + EMot / - Halter + FSB
			➔	→ 12/12; +PR 1KE / 2EL; 		24.6243-1717.5	240747	TRW + EMot / - Halter + FSB
			➔	→ 12/12; +PR 1KE / 2EL; 		24.6243-1718.5	240748	TRW + EMot / - Halter + FSB
→								

























	kw			 	! #		
AUDI - Q5 (8RB) 11/08→12/17							
 Bremssattel							
2.0 TDI	100 - 105	11/10→05/17	➡	01/13→; +PR 1KE / 2EL; 		24.6243-1721.5 240782	TRW + EMot / - Halter + FSB
2.0 TDI quattro	100 - 105	08/09→05/17	➡	01/13→; +PR 1KE / 2EL; 		24.6243-1722.5 240783	TRW + EMot / - Halter + FSB
2.0 TFSI Hybrid quattro	155	06/11→06/16					
2.0 TFSI quattro	132	08/09→05/17					
2.0 TDI	110 - 140	05/13→05/17	←	+PR 1LJ / 1ZB / 1ZT; 		24.3601-1729.5 240802	TRW - Halter
2.0 TDI quattro	110 - 140	05/13→05/17	←	+PR 1LJ / 1ZB / 1ZT; 		24.3601-1730.5 240803	TRW - Halter
2.0 TFSI quattro	162 - 169	05/13→05/17	➡	+PR 1KW / 2EK; 		24.6243-1707.5 241233	TRW + EMot / - Halter + FSB
3.0 TDI quattro	190	11/13→05/17	➡	+PR 1KW / 2EK; 		24.6243-1708.5 241234	TRW + EMot / - Halter + FSB
			➡	+PR 1KE / 2EL; 		24.6243-1721.5 240782	TRW + EMot / - Halter + FSB
			➡	+PR 1KE / 2EL; 		24.6243-1722.5 240783	TRW + EMot / - Halter + FSB
2.0 TDI quattro	120	11/08→05/17	←	03/09→ 06/11; +PR 1LA / 1LJ; 		24.3601-1729.5 240802	TRW - Halter
3.0 TDI quattro	176	11/08→05/17	←	07/11→ 05/12; +PR 1LA / 1LJ; 		24.3601-1729.5 240802	TRW - Halter
			←	03/09→; +PR 1LJ / 1ZB / 1ZT; 		24.3601-1729.5 240802	TRW - Halter
			←	03/09→; +PR 1LJ / 1ZB / 1ZT; 		24.3601-1730.5 240803	TRW - Halter
			←	07/11→ 05/12; +PR 1LA / 1LJ; 		24.3601-1730.5 240803	TRW - Halter
			←	03/09→ 06/11; +PR 1LA / 1LJ; 		24.3601-1730.5 240803	TRW - Halter
			➡	03/09→ 05/12; +PR 1KW; 		24.6243-1703.5 241229	TRW + EMot / - Halter + FSB
			➡	03/09→ 05/12; +PR 1KW; 		24.6243-1704.5 241230	TRW + EMot / - Halter + FSB
			➡	06/12→; +PR 1KW / 2EK; 		24.6243-1707.5 241233	TRW + EMot / - Halter + FSB
			➡	06/12→; +PR 1KW / 2EK; 		24.6243-1708.5 241234	TRW + EMot / - Halter + FSB
			➡	03/09→ 12/12; +PR 1KE / 2EL; 		24.6243-1717.5 240747	TRW + EMot / - Halter + FSB
			➡	03/09→ 12/12; +PR 1KE / 2EL; 		24.6243-1718.5 240748	TRW + EMot / - Halter + FSB
			➡	01/13→; +PR 1KE / 2EL; 		24.6243-1721.5 240782	TRW + EMot / - Halter + FSB
			➡	01/13→; +PR 1KE / 2EL; 		24.6243-1722.5 240783	TRW + EMot / - Halter + FSB
			2.0 TDI quattro	125	11/08→09/12	←	07/11→ 05/12; +PR 1LA / 1LJ; 
2.0 TFSI quattro	155	11/08→09/12					
3.0 TDI quattro	155	11/08→09/12	←	03/09→ 06/11; +PR 1LA / 1LJ; 		24.3601-1729.5 240802	TRW - Halter
3.2 FSI quattro	199	11/08→12/12	←	03/09→; +PR 1LJ / 1ZB / 1ZT; 		24.3601-1729.5 240802	TRW - Halter
			←	07/11→ 05/12; +PR 1LA / 1LJ; 		24.3601-1730.5 240803	TRW - Halter
			←	03/09→; +PR 1LJ / 1ZB / 1ZT; 		24.3601-1730.5 240803	TRW - Halter
			←	03/09→ 06/11; +PR 1LA / 1LJ; 		24.3601-1730.5 240803	TRW - Halter
			➡	03/09→ 05/12; +PR 1KW; 		24.6243-1703.5 241229	TRW + EMot / - Halter + FSB
			➡	03/09→ 05/12; +PR 1KW; 		24.6243-1704.5 241230	TRW + EMot / - Halter + FSB
			➡	06/12→; +PR 1KW / 2EK; 		24.6243-1707.5 241233	TRW + EMot / - Halter + FSB
			➡	06/12→; +PR 1KW / 2EK; 		24.6243-1708.5 241234	TRW + EMot / - Halter + FSB
			➡	03/09→; +PR 1KE / 2EL; 		24.6243-1717.5 240747	TRW + EMot / - Halter + FSB
			➡	03/09→; +PR 1KE / 2EL; 		24.6243-1718.5 240748	TRW + EMot / - Halter + FSB
2.0 TDI quattro	130	06/12→05/17	←	09/12→; +PR 1LJ / 1ZB / 1ZT; 		24.3601-1729.5 240802	TRW - Halter
2.0 TFSI quattro	165	06/12→05/16					
3.0 TDI quattro	180 - 184	06/12→05/17	←	09/12→; +PR 1LJ / 1ZB / 1ZT; 		24.3601-1730.5 240803	TRW - Halter
			➡	09/12→; +PR 1KW / 2EK; 		24.6243-1707.5 241233	TRW + EMot / - Halter + FSB
3.0 TFSI quattro	200	06/12→05/17	➡	09/12→; +PR 1KW / 2EK; 		24.6243-1708.5 241234	TRW + EMot / - Halter + FSB
			➡	09/12→ 12/12; +PR 1KE / 2EL; 		24.6243-1717.5 240747	TRW + EMot / - Halter + FSB
			➡	09/12→ 12/12; +PR 1KE / 2EL; 		24.6243-1718.5 240748	TRW + EMot / - Halter + FSB
			➡	01/13→; +PR 1KE / 2EL; 		24.6243-1721.5 240782	TRW + EMot / - Halter + FSB
			➡	01/13→; +PR 1KE / 2EL; 		24.6243-1722.5 240783	TRW + EMot / - Halter + FSB
Feder, Bremssattel							
SQ5 TDI quattro	230 - 250	12/12→05/17		+PR 1LV / 1ZK	2	11.8116-0018.2 390604	ATE
SQ5 TFSI quattro	260	05/13→05/17					
Führungshülzensatz, Bremssattel							
SQ5 TDI quattro	230 - 250	12/12→05/17	←	+PR 1LV / 1ZK		11.0101-7001.2 260139	ATE
SQ5 TFSI quattro	260	05/13→05/17	→				







	kw			 	! #		
AUDI - Q5 (8RB) 11/08→12/17							
Führungsbolzen, Bremsattel							
SQ5 TDI quattro	230 - 250	12/12→05/17		+PR 1LV / 1ZK		11.8171-0096.1 250155	ATE
SQ5 TFSI quattro	260	05/13→05/17					
 Bremsschlauch							
2.0 Hybrid quattro	180	09/12→05/16	←		2	83.7713-0483.3 331229	L= 485
2.0 TDI	100 - 140	11/10→05/17	→		2	24.5140-0396.3 331372	L= 396
2.0 TDI quattro	100 - 140	08/09→05/17					
2.0 TFSI Hybrid quattro	155	06/11→06/16					
2.0 TFSI quattro	132 - 169	08/09→05/17					
3.0 TDI quattro	190	11/13→05/17					
SQ5 TDI quattro	230 - 250	12/12→05/17					
SQ5 TFSI quattro	260	05/13→05/17					
2.0 TDI quattro	120 - 125	11/08→05/17	←	03/09→	2	83.7713-0483.3 331229	L= 485
2.0 TFSI quattro	155	11/08→09/12	→	03/09→	2	24.5140-0396.3 331372	L= 396
3.0 TDI quattro	155 - 176	11/08→05/17					
3.2 FSI quattro	199	11/08→12/12					
2.0 TDI quattro	130	06/12→05/17	←	09/12→	2	83.7713-0483.3 331229	L= 485
2.0 TFSI quattro	165	06/12→05/16					
3.0 TDI quattro	180 - 184	06/12→05/17	→	09/12→	2	24.5140-0396.3 331372	L= 396
3.0 TFSI quattro	200	06/12→05/17					
AUDI - Q5 (FYB, FYG) 05/16→							
 Bremsattel							
2.0 TDI	100 - 110	01/17→11/20	←	+PR 1LC; 		24.4426-7017.5 230165	ATE
2.0 TDI quattro	120 - 140	06/16→08/18	←	+PR 1LC; 		24.4426-7018.5 230166	ATE
2.0 TFSI quattro	183 - 185	06/16→	←	+PR 1LE; 		24.4426-7019.5 230161	ATE
3.0 TDI quattro	210	07/17→11/20	←	+PR 1LE; 		24.4426-7020.5 230162	ATE
30 TDI Mild Hybrid	100	01/19→	←	+PR 1LF; 		24.4446-7003.5 230157	ATE
35 TDI Mild Hybrid	120	09/19→11/20					
35 TDI quattro	120	08/18→11/20					
40 TDI Mild Hybrid quattro	150	11/19→11/20					
40 TDI quattro	140	10/18→					
40 TFSI Mild Hybrid quattro	150	10/21→					
45 TDI quattro	170	08/18→11/20					
45 TFSI Mild Hybrid quattro	180 - 195	12/18→					
50 TDI Mild Hybrid quattro	210	06/20→					
50 TDI quattro	210	03/19→11/20					
50 TFSI e quattro	185 - 220	04/19→					
55 TFSI e quattro	185 - 270	08/19→					
SQ5 TDI Mild Hybrid	251	01/21→					
SQ5 TDI Mild Hybrid quattro	255	02/19→					
SQ5 TFSI quattro	260	11/16→					
AUDI - Q5 Sportback (FYT) 11/20→							
 Bremsattel							
35 TDI	120	04/21→	←	+PR 1LC; 		24.4426-7017.5 230165	ATE
40 TDI quattro	150	11/20→	←	+PR 1LC; 		24.4426-7018.5 230166	ATE
40 TFSI Mild Hybrid quattro	150	10/21→	←	+PR 1LE; 		24.4426-7019.5 230161	ATE
45 TFSI quattro	195	11/20→	←	+PR 1LE; 		24.4426-7020.5 230162	ATE
50 TDI quattro	210	11/20→	←	+PR 1LE; 		24.4426-7020.5 230162	ATE
50 TFSI e quattro	195	02/21→	←	+PR 1LE; 		24.4426-7020.5 230162	ATE
55 TFSI e quattro	195	06/21→	←	+PR 1LF; 		24.4446-7003.5 230157	ATE
SQ5 TDI	251	02/21→					
AUDI - Q5 Van (8RB) 11/08→12/17							
 Bremsattel							
2.0 TDI	100	05/14→05/17	←	+PR 1LJ / 1ZB / 1ZT; 		24.3601-1729.5 240802	TRW - Halter
			←	+PR 1LA / 1LJ; 		24.3601-1729.5 240802	TRW - Halter
			←	+PR 1LJ / 1ZB / 1ZT; 		24.3601-1730.5 240803	TRW - Halter
→							











	kw			 	! #		
AUDI - Q5 Van (8RB) 11/08→12/17							
 Bremssattel							
2.0 TDI	100	05/14→05/17	← +PR 1LA / 1LJ; 	24.3601-1730.5	240803	TRW - Halter	
			→ +PR 1KW / 2EK; 	24.6243-1707.5	241233	TRW + EMot / - Halter + FSB	
			→ +PR 1KW / 2EK; 	24.6243-1708.5	241234	TRW + EMot / - Halter + FSB	
			→ +PR 1KE / 2EL; 	24.6243-1721.5	240782	TRW + EMot / - Halter + FSB	
			→ +PR 1KE / 2EL; 	24.6243-1722.5	240783	TRW + EMot / - Halter + FSB	
2.0 TDI	105	11/11→05/13	← +PR 1LA / 1LJ; 	24.3601-1729.5	240802	TRW - Halter	
			← +PR 1LJ / 1ZB / 1ZT; 	24.3601-1729.5	240802	TRW - Halter	
			← +PR 1LA / 1LJ; 	24.3601-1730.5	240803	TRW - Halter	
			← +PR 1LJ / 1ZB / 1ZT; 	24.3601-1730.5	240803	TRW - Halter	
			→ 05/12; +PR 1KW; 	24.6243-1703.5	241229	TRW + EMot / - Halter + FSB	
			→ 05/12; +PR 1KW; 	24.6243-1704.5	241230	TRW + EMot / - Halter + FSB	
			→ 06/12→; +PR 1KW / 2EK; 	24.6243-1707.5	241233	TRW + EMot / - Halter + FSB	
			→ 06/12→; +PR 1KW / 2EK; 	24.6243-1708.5	241234	TRW + EMot / - Halter + FSB	
			→ 12/12; +PR 1KE / 2EL; 	24.6243-1717.5	240747	TRW + EMot / - Halter + FSB	
			→ 12/12; +PR 1KE / 2EL; 	24.6243-1718.5	240748	TRW + EMot / - Halter + FSB	
			→ 01/13→; +PR 1KE / 2EL; 	24.6243-1721.5	240782	TRW + EMot / - Halter + FSB	
			→ 01/13→; +PR 1KE / 2EL; 	24.6243-1722.5	240783	TRW + EMot / - Halter + FSB	
			2.0 TDI 3.0 TDI quattro	110 - 140 190	06/12→05/17 11/13→05/17	← +PR 1LJ / 1ZB / 1ZT; 	24.3601-1729.5
← +PR 1LJ / 1ZB / 1ZT; 	24.3601-1730.5	240803				TRW - Halter	
→ +PR 1KW / 2EK; 	24.6243-1707.5	241233				TRW + EMot / - Halter + FSB	
→ +PR 1KW / 2EK; 	24.6243-1708.5	241234				TRW + EMot / - Halter + FSB	
→ +PR 1KE / 2EL; 	24.6243-1721.5	240782				TRW + EMot / - Halter + FSB	
→ +PR 1KE / 2EL; 	24.6243-1722.5	240783	TRW + EMot / - Halter + FSB				
2.0 TDI quattro 2.0 TFSI quattro 3.2 FSI quattro	125 155 199	11/08→09/12 11/08→09/12 11/08→09/12	← 03/09→ 06/11; +PR 1LA / 1LJ; 	24.3601-1729.5	240802	TRW - Halter	
			← 07/11→ 05/12; +PR 1LA / 1LJ; 	24.3601-1729.5	240802	TRW - Halter	
			← 03/09→; +PR 1LJ / 1ZB / 1ZT; 	24.3601-1729.5	240802	TRW - Halter	
			← 07/11→ 05/12; +PR 1LA / 1LJ; 	24.3601-1730.5	240803	TRW - Halter	
			← 03/09→; +PR 1LJ / 1ZB / 1ZT; 	24.3601-1730.5	240803	TRW - Halter	
			← 03/09→ 06/11; +PR 1LA / 1LJ; 	24.3601-1730.5	240803	TRW - Halter	
			→ 03/09→; +PR 1KW; → 05/12; 	24.6243-1703.5	241229	TRW + EMot / - Halter + FSB	
			→ 03/09→; +PR 1KW; → 05/12; 	24.6243-1704.5	241230	TRW + EMot / - Halter + FSB	
			→ 06/12→; +PR 1KW / 2EK; 	24.6243-1707.5	241233	TRW + EMot / - Halter + FSB	
			→ 06/12→; +PR 1KW / 2EK; 	24.6243-1708.5	241234	TRW + EMot / - Halter + FSB	
			→ 03/09→; +PR 1KE / 2EL; 	24.6243-1717.5	240747	TRW + EMot / - Halter + FSB	
			→ 03/09→; +PR 1KE / 2EL; 	24.6243-1718.5	240748	TRW + EMot / - Halter + FSB	
			2.0 TDI quattro 3.0 TDI quattro	130 180	07/12→06/14 06/12→05/17	← 09/12→; +PR 1LJ / 1ZB / 1ZT; 	24.3601-1729.5
← 09/12→; +PR 1LJ / 1ZB / 1ZT; 	24.3601-1730.5	240803				TRW - Halter	
→ 09/12→; +PR 1KW / 2EK; 	24.6243-1707.5	241233				TRW + EMot / - Halter + FSB	
→ 09/12→; +PR 1KW / 2EK; 	24.6243-1708.5	241234				TRW + EMot / - Halter + FSB	
→ 09/12→ 12/12; +PR 1KE / 2EL; 	24.6243-1717.5	240747				TRW + EMot / - Halter + FSB	
→ 09/12→ 12/12; +PR 1KE / 2EL; 	24.6243-1718.5	240748				TRW + EMot / - Halter + FSB	
→ 01/13→; +PR 1KE / 2EL; 	24.6243-1721.5	240782				TRW + EMot / - Halter + FSB	
→ 01/13→; +PR 1KE / 2EL; 	24.6243-1722.5	240783				TRW + EMot / - Halter + FSB	
→ 01/13→; +PR 1KE / 2EL; 	24.6243-1722.5	240783				TRW + EMot / - Halter + FSB	
3.0 TDI quattro	176	11/08→04/13	← 07/11→ 05/12; +PR 1LA / 1LJ; 	24.3601-1729.5	240802	TRW - Halter	
			← 03/09→ 06/11; +PR 1LA / 1LJ; 	24.3601-1729.5	240802	TRW - Halter	
			← 03/09→; +PR 1LJ / 1ZB / 1ZT; 	24.3601-1729.5	240802	TRW - Halter	
			← 03/09→; +PR 1LJ / 1ZB / 1ZT; 	24.3601-1730.5	240803	TRW - Halter	
			← 07/11→ 05/12; +PR 1LA / 1LJ; 	24.3601-1730.5	240803	TRW - Halter	
			← 03/09→ 06/11; +PR 1LA / 1LJ; 	24.3601-1730.5	240803	TRW - Halter	
			→ 03/09→; +PR 1KW; → 05/12; 	24.6243-1703.5	241229	TRW + EMot / - Halter + FSB	
			→ 03/09→; +PR 1KW; → 05/12; 	24.6243-1704.5	241230	TRW + EMot / - Halter + FSB	
			→ 06/12→; +PR 1KW / 2EK; 	24.6243-1707.5	241233	TRW + EMot / - Halter + FSB	
→							



















	kw					! #		
AUDI - Q5 Van (8RB) 11/08→12/17								
 Bremssattel								
3.0 TDI quattro	176	11/08→04/13	➔	06/12→; +PR 1KW / 2EK; ☐		24.6243-1708.5	241234	TRW + EMot / - Halter + FSB
			➔	03/09→ 12/12; +PR 1KE / 2EL; ☐		24.6243-1717.5	240747	TRW + EMot / - Halter + FSB
			➔	03/09→ 12/12; +PR 1KE / 2EL; ☐		24.6243-1718.5	240748	TRW + EMot / - Halter + FSB
			➔	01/13→; +PR 1KE / 2EL; ☐		24.6243-1721.5	240782	TRW + EMot / - Halter + FSB
			➔	01/13→; +PR 1KE / 2EL; ☐		24.6243-1722.5	240783	TRW + EMot / - Halter + FSB
Feder, Bremssattel								
3.0 SQ5 TDI quattro	230 - 250	12/12→05/17		+PR 1LV / 1ZK	2	11.8116-0018.2	390604	ATE
Führungshülzensatz, Bremssattel								
3.0 SQ5 TDI quattro	230 - 250	12/12→05/17	←	+PR 1LV / 1ZK		11.0101-7001.2	260139	ATE
Führungsbolzen, Bremssattel								
3.0 SQ5 TDI quattro	230 - 250	12/12→05/17		+PR 1LV / 1ZK		11.8171-0096.1	250155	ATE
 Bremsschlauch								
2.0 TDI	100 - 140	11/11→05/17	←		2	83.7713-0483.3	331229	L= 485
3.0 SQ5 TDI quattro	230 - 250	12/12→05/17	➔		2	24.5140-0396.3	331372	L= 396
3.0 TDI quattro	190	11/13→05/17						
2.0 TDI quattro	125	11/08→09/12	←	03/09→	2	83.7713-0483.3	331229	L= 485
2.0 TFSI quattro	155	11/08→09/12						
3.0 TDI quattro	176	11/08→04/13	➔	03/09→	2	24.5140-0396.3	331372	L= 396
3.2 FSI quattro	199	11/08→09/12						
2.0 TDI quattro	130	07/12→06/14	←	09/12→	2	83.7713-0483.3	331229	L= 485
3.0 TDI quattro	180	06/12→05/17	➔	09/12→	2	24.5140-0396.3	331372	L= 396
AUDI - Q5 Van (FYB, FYG) 05/16→								
 Bremssattel								
3.0 SQ5 TDI Mild Hybrid quattro	255	02/19→11/20	←	+PR 1LC; ☐		24.4426-7017.5	230165	ATE
3.0 TDI quattro	210	07/17→11/20	←	+PR 1LC; ☐		24.4426-7018.5	230166	ATE
			←	+PR 1LE; ☐		24.4426-7019.5	230161	ATE
			←	+PR 1LE; ☐		24.4426-7020.5	230162	ATE
			←	+PR 1LF; ☐		24.4446-7003.5	230157	ATE
AUDI - Q7 (4LB) 03/06→01/16								
 Bremsschlauch								
3.0 TDI quattro	150 - 180	03/06→08/15	←		2	24.5237-0515.3	331463	L= 515
3.0 TFSI quattro	200 - 245	05/10→08/15	➔		2	83.7812-0400.3	331214	L= 400
3.6 FSI quattro	206	08/06→05/10						
4.2 FSI quattro	257	03/06→05/10						
4.2 quattro	231	03/06→12/10						
4.2 TDI quattro	240 - 250	03/07→08/15						
6.0 TDI quattro	368	09/08→05/14						
AUDI - Q7 Van (4LB) 03/06→01/16								
 Bremsschlauch								
3.0 TDI quattro	150 - 180	03/06→08/15	←		2	24.5237-0515.3	331463	L= 515
3.0 TFSI quattro	245	05/10→08/15	➔		2	83.7812-0400.3	331214	L= 400
3.6 FSI quattro	206	08/06→05/10						
4.2 FSI quattro	257	08/06→05/10						
4.2 TDI quattro	240 - 250	03/07→08/15						
6.0 TDI quattro	368	09/08→05/14						
AUDI - TT (8J3) 07/06→01/15								
 Bremssattel								
1.8 TFSI	118	06/08→06/14	←	+PR 1LJ; ☐		24.3541-9553.5	241025	ATE - Halter
2.0 TFSI	147 - 155	08/06→06/14	←	+PR 1LL; ☐		24.3541-9553.5	241025	ATE - Halter
			←	+PR 1LL; ☐		24.3541-9554.5	241026	ATE - Halter
→								







	kw			 	! #		
AUDI - TT (8J3) 07/06→01/15							
Bremssattel							
1.8 TFSI 2.0 TFSI	118 147 - 155	06/08→06/14 08/06→06/14	←	+PR 1LJ; 		24.3541-9554.5 241026	ATE - Halter
			→	+PR 1KZ / 2ED; 		24.3387-1717.5 240872	TRW - Halter
			→	+PR 1KZ / 2ED; 		24.3387-1718.5 240873	TRW - Halter
2.0 TDI quattro 2.0 TFSI quattro 2.0 TTS quattro 3.2 V6 quattro	125 147 195 184	06/08→06/14 06/08→06/10 05/08→06/14 08/06→06/10	←	+PR 1LJ; 		24.3541-9553.5 241025	ATE - Halter
			←	+PR 1LL; 		24.3541-9553.5 241025	ATE - Halter
			←	+PR 1LL; 		24.3541-9554.5 241026	ATE - Halter
			←	+PR 1LJ; 		24.3541-9554.5 241026	ATE - Halter
			→	+PR 1KJ; 		24.3414-1709.5 240834	TRW - Halter
			→	+PR 1KJ; 		24.3414-1710.5 240835	TRW - Halter
			→	+PR 2EA / 2EF; 		24.3417-1711.5 240766	TRW - Halter
			→	+PR 2EA / 2EF; 		24.3417-1712.5 240767	TRW - Halter
2.0 TFSI quattro	155	05/10→06/14	←	+PR 1LJ; 		24.3541-9553.5 241025	ATE - Halter
			←	+PR 1LL; 		24.3541-9553.5 241025	ATE - Halter
			←	+PR 1LJ; 		24.3541-9554.5 241026	ATE - Halter
			←	+PR 1LL; 		24.3541-9554.5 241026	ATE - Halter
			→	+PR 1KJ; 		24.3414-1709.5 240834	TRW - Halter
			→	+PR 1KJ; 		24.3414-1710.5 240835	TRW - Halter
Halter, Bremssattel							
1.8 TFSI 2.0 TDI quattro 2.0 TFSI	118 125 147 - 155	06/08→06/14 06/08→06/14 08/06→06/14	←	+PR 1LJ		11.0230-0783.1 260133	ATE
2.0 TFSI quattro 2.0 TTS quattro 3.2 V6 quattro	147 - 155 195 184	06/08→06/14 05/08→06/14 08/06→06/14					
Feder, Bremssattel							
1.8 TFSI 2.0 TDI quattro 2.0 TFSI quattro 2.0 TTS quattro	118 125 147 195	06/08→06/14 06/08→06/14 06/08→06/10 05/08→06/14		+PR 1LM	2	11.8116-0410.2 390589	ATE
				+PR 1LK	2	11.8116-0410.2 390589	ATE
			←	+PR 1LL	2	11.8116-0351.1 390538	ATE
			←	+PR 1LJ	2	11.8116-0351.1 390538	ATE
2.0 TFSI 3.2 V6 quattro	147 184	08/06→06/10 08/06→06/10		+PR 1LK / 1LM	2	11.8116-0410.2 390589	ATE
				+PR 1LM	2	11.8116-0410.2 390589	ATE
			←	+PR 1LL	2	11.8116-0351.1 390538	ATE
			←	+PR 1LJ	2	11.8116-0351.1 390538	ATE
2.0 TFSI 2.0 TFSI quattro	155 155	05/10→06/14 05/10→06/14		+PR 1LM	2	11.8116-0410.2 390589	ATE
			←	+PR 1LL	2	11.8116-0351.1 390538	ATE
			←	+PR 1LJ	2	11.8116-0351.1 390538	ATE
2.0 TTS quattro	200	05/08→06/14		+PR 1LN	2	11.8116-0006.2 390601	ATE
Führungshülzensatz, Bremssattel							
1.8 TFSI 2.0 TDI quattro 2.0 TFSI quattro 2.0 TTS quattro	118 125 147 195	06/08→06/14 06/08→06/14 06/08→06/10 05/08→06/14	←	+PR 1LM		11.0101-5409.2 260035	ATE
			←	+PR 1LJ		11.0101-5409.2 260035	ATE
			←	+PR 1LL		11.0101-5409.2 260035	ATE
			←	+PR 1LK		11.0101-5409.2 260035	ATE
2.0 TFSI 3.2 V6 quattro	147 184	08/06→06/10 08/06→06/10	←	+PR 1LK / 1LM		11.0101-5409.2 260035	ATE
			←	+PR 1LM		11.0101-5409.2 260035	ATE
			←	+PR 1LJ		11.0101-5409.2 260035	ATE
			←	+PR 1LL		11.0101-5409.2 260035	ATE
2.0 TFSI 2.0 TFSI quattro	155 155	05/10→06/14 05/10→06/14	←	+PR 1LM		11.0101-5409.2 260035	ATE
			←	+PR 1LJ		11.0101-5409.2 260035	ATE
			←	+PR 1LL		11.0101-5409.2 260035	ATE
2.0 TTS quattro	200	05/08→06/14	←	+PR 1LN		11.0101-5409.2 260035	ATE
Führungsbolzen, Bremssattel							
1.8 TFSI 2.0 TDI quattro 2.0 TFSI quattro	118 125 147	06/08→06/14 06/08→06/14 06/08→06/10		+PR 1LL	2	11.8171-0008.1 990049	ATE
				+PR 1LM	2	11.8171-0008.1 990049	ATE
			→				









	kw			 	! #		
AUDI - TT (8J3) 07/06→01/15							
Führungsbolzen, Bremsattel							
2.0 TTS quattro	195	05/08→06/14		+PR 1LJ	2	11.8171-0008.1 990049	ATE
				+PR 1LK	2	11.8171-0008.1 990049	ATE
2.0 TFSI	147	08/06→06/10		+PR 1LL	2	11.8171-0008.1 990049	ATE
3.2 V6 quattro	184	08/06→06/10		+PR 1LK / 1LM	2	11.8171-0008.1 990049	ATE
				+PR 1LM	2	11.8171-0008.1 990049	ATE
				+PR 1LJ	2	11.8171-0008.1 990049	ATE
2.0 TFSI	155	05/10→06/14		+PR 1LL	2	11.8171-0008.1 990049	ATE
2.0 TFSI quattro	155	05/10→06/14		+PR 1LM	2	11.8171-0008.1 990049	ATE
				+PR 1LJ	2	11.8171-0008.1 990049	ATE
2.0 TTS quattro	200	05/08→06/14		+PR 1LN	2	11.8171-0008.1 990049	ATE
Zubehörsatz, Bremsattel							
1.8 TFSI	118	06/08→06/14	➡	+PR 1KZ / 2ED		24.0101-3803.2 260101	TRW
2.0 TFSI	147 - 155	08/06→06/14					
Bremsschlauch							
1.8 TFSI	118	06/08→06/14	←	+PR 1LJ / 1LL	2	83.7847-0620.3 331110	L= 620
2.0 TDI quattro	125	06/08→06/14					
2.0 TFSI	147 - 155	08/06→06/14	←	+PR 1LK / 1LM	2	83.7849-0554.3 331112	L= 554
2.0 TFSI quattro	147 - 155	06/08→06/14	➡		2	83.7849-0250.3 331111	L= 250
2.0 TTS quattro	195 - 200	05/08→06/14					
3.2 V6 quattro	184	08/06→06/10					
2.5 RS quattro	250 - 265	07/09→06/14	➡		2	83.7849-0250.3 331111	L= 250
AUDI - TT (8N3) 10/98→12/06							
Bremssattel							
1.8 T	110 - 140	10/98→06/06	←	+PR 1LD / 1LT / 1LV; ☐		11.9541-9596.2 220502	ATE - Halter
			➡	→ 8N-Y-011100; +PR 1KK; ☐		24.3384-1723.5 240842	TRW - Halter
			➡	→ 8N-Y-011100; +PR 1KK; ☐		24.3384-1724.5 240843	TRW - Halter
			➡	8N-Y-011101→; +PR 1KK / 2EK; ☐		24.3384-1729.5 240816	TRW - Halter
			➡	8N-Y-011101→; +PR 1KK / 2EK; ☐		24.3384-1730.5 240817	TRW - Halter
1.8 T quattro	132 - 180	10/98→06/06	←	+PR 1LD / 1LT / 1LV; ☐		11.9541-9596.2 220502	ATE - Halter
			➡	+PR 1KF; ☐		24.3384-1745.5 240848	TRW - Halter
			➡	+PR 1KF; ☐		24.3384-1746.5 240849	TRW - Halter
			➡	+PR 1KE; ☐		24.3414-1705.5 240832	TRW - Halter
			➡	+PR 1KE; ☐		24.3414-1706.5 240833	TRW - Halter
3.2 VR6 quattro	184	07/03→06/06	←	☐		24.3421-9915.5 240641	ATE - Halter
			←	☐		24.3421-9916.5 240642	ATE - Halter
			➡	+PR 1KF; ☐		24.3384-1745.5 240848	TRW - Halter
			➡	+PR 1KF; ☐		24.3384-1746.5 240849	TRW - Halter
			➡	+PR 1KE; ☐		24.3414-1705.5 240832	TRW - Halter
			➡	+PR 1KE; ☐		24.3414-1706.5 240833	TRW - Halter
Halter, Bremsattel							
1.8 T	110 - 140	10/98→06/06	←	+PR 1LD / 1LT / 1LV	2	11.0230-0451.1 260130	ATE
1.8 T quattro	132 - 180	10/98→06/06					
Feder, Bremsattel							
1.8 T	110 - 140	10/98→06/06	←	+PR 1LD / 1LT / 1LV	2	11.8116-0143.1 390513	ATE
1.8 T quattro	132 - 180	10/98→06/06					
3.2 VR6 quattro	184	07/03→06/06	←		2	11.8116-0260.1 390597	ATE
Führungshülzensatz, Bremsattel							
1.8 T	110 - 140	10/98→06/06	←	+PR 1LD / 1LT / 1LV		11.0101-5409.2 260035	ATE
1.8 T quattro	132 - 180	10/98→06/06					
→							







	kw					! #		
AUDI - TT (8N3) 10/98→12/06								
Führungsbolzen, Bremsattel								
1.8 T	110 - 140	10/98→06/06		+PR 1LD / 1LT / 1LV	2	11.8171-0008.1	990049	ATE
1.8 T quattro	132 - 180	10/98→06/06						
3.2 VR6 quattro	184	07/03→06/06			2	11.8171-0008.1	990049	ATE
 Bremsschlauch								
1.8 T	110 - 140	10/98→06/06	←		2	83.6252-0560.3	330557	L= 560
			→	☐ / am Bremsattel		24.1253-0010.3	331066	L= 233 mit Rohrleitung
			→	☐ / am Bremsattel		24.1253-0020.3	331067	L= 233 mit Rohrleitung
			→		2	83.7858-0140.3	330837	L= 140
1.8 T quattro	132 - 180	10/98→06/06	←		2	83.6252-0560.3	330557	L= 560
			→		2	83.7858-0140.3	330837	L= 140
3.2 VR6 quattro	184	07/03→06/06	←		2	83.7769-0561.3	331105	L= 560
			→		2	83.7858-0140.3	330837	L= 140
AUDI - TT (FV3, FVP) 07/14→								
 Bremssattel								
1.8 TFSI	132	07/15→08/18	←	+PR 1LJ / 1ZD / 1ZF / 1ZL; ☐		24.3571-1801.5	241387	- Halter
2.0 TDI	135	07/14→	←	+PR 1LJ / 1ZD / 1ZF / 1ZL; ☐		24.3571-1802.5	241388	- Halter
2.0 TDI quattro	135	01/17→	←	+PR 1LJ / 1ZD / 1ZF / 1ZL; ☐		24.3571-1802.5	241388	- Halter
2.0 TFSI	169	07/14→	←	+PR 1LK; ☐		24.4426-7001.5	230159	ATE
2.0 TFSI quattro	162 - 169	07/14→	←	+PR 1LK; ☐		24.4426-7002.5	230160	ATE
2.0 TTS quattro	210 - 228	11/14→	←	+PR 1LH; ☐		24.4426-7093.5	230163	ATE
2.5 RS quattro	294	10/16→	←	+PR 1LH; ☐		24.4426-7094.5	230164	ATE
40 TFSI	145	07/18→	→	+PR 1KV / 2EP; ☐		24.6238-7007.5	241183	ATE - Halter + eFSB
45 TFSI	180	07/18→	→	+PR 1KV / 2EP; ☐		24.6238-7008.5	241184	ATE - Halter + eFSB
45 TFSI quattro	180	07/18→	→	+PR 1KV / 2EP; ☐		24.6238-7008.5	241184	ATE - Halter + eFSB
TTS quattro	235	01/21→	→	+PR 1KZ; ☐		24.6238-7023.5	241241	ATE - Halter + eFSB
			→	+PR 1KZ; ☐		24.6238-7024.5	241242	ATE - Halter + eFSB
			→	+PR 2ED / 2EN; ☐		24.6238-7025.5	241243	ATE - Halter + eFSB
			→	+PR 2ED / 2EN; ☐		24.6238-7026.5	241244	ATE - Halter + eFSB
			→	+PR 1KE; ☐		24.6238-7047.5	241181	ATE - Halter + eFSB
			→	+PR 1KE; ☐		24.6238-7048.5	241182	ATE - Halter + eFSB
			→	+PR 2EF / 2ER; ☐		24.6242-7001.5	241335	ATE + EMot / - Halter + eFSB
			→	+PR 2EF / 2ER; ☐		24.6242-7002.5	241336	ATE + EMot / - Halter + eFSB
			→	+PR 2ET; ☐		24.6242-7017.5	241185	ATE - Halter + eFSB
			→	+PR 2ET; ☐		24.6242-7018.5	241186	ATE - Halter + eFSB
			→	+PR 2EG / 2ES; ☐		24.6242-7019.5	241187	ATE - Halter + eFSB
			→	+PR 2EG / 2ES; ☐		24.6242-7020.5	241188	ATE - Halter + eFSB
AUDI - TT Roadster (8J9) 03/07→06/14								
 Bremssattel								
1.8 TFSI 2.0 TFSI	118 - 155	06/08→06/14 03/07→06/14	←	+PR 1LJ; ☐		24.3541-9553.5	241025	ATE - Halter
			←	+PR 1LL; ☐		24.3541-9553.5	241025	ATE - Halter
			←	+PR 1LL; ☐		24.3541-9554.5	241026	ATE - Halter
			←	+PR 1LJ; ☐		24.3541-9554.5	241026	ATE - Halter
			→	+PR 1KZ / 2ED; ☐		24.3387-1717.5	240872	TRW - Halter
			→	+PR 1KZ / 2ED; ☐		24.3387-1718.5	240873	TRW - Halter
2.0 TDI quattro 2.0 TFSI quattro 2.0 TTS quattro 3.2 V6 quattro	125 - 184	06/08→06/14 06/08→06/10 05/08→06/14 03/07→06/10	←	+PR 1LJ; ☐		24.3541-9553.5	241025	ATE - Halter
			←	+PR 1LL; ☐		24.3541-9553.5	241025	ATE - Halter
			←	+PR 1LL; ☐		24.3541-9554.5	241026	ATE - Halter
			←	+PR 1LJ; ☐		24.3541-9554.5	241026	ATE - Halter
			→	+PR 1KJ; ☐		24.3414-1709.5	240834	TRW - Halter
			→	+PR 1KJ; ☐		24.3414-1710.5	240835	TRW - Halter
			→	+PR 2EA / 2EF; ☐		24.3417-1711.5	240766	TRW - Halter
			→	+PR 2EA / 2EF; ☐		24.3417-1712.5	240767	TRW - Halter
→								









	kw			 	! #			
AUDI - TT Roadster (8J9) 03/07→06/14								
Bremssattel								
2.0 TFSI quattro	155	05/10→06/14	←	+PR 1LJ; ☐		24.3541-9553.5	241025	ATE - Halter
			←	+PR 1LL; ☐		24.3541-9553.5	241025	ATE - Halter
			←	+PR 1LJ; ☐		24.3541-9554.5	241026	ATE - Halter
			←	+PR 1LL; ☐		24.3541-9554.5	241026	ATE - Halter
			→	+PR 1KJ; ☐		24.3414-1709.5	240834	TRW - Halter
			→	+PR 1KJ; ☐		24.3414-1710.5	240835	TRW - Halter
2.5 RS quattro	250	07/09→06/14	→	+PR 2EF; ☐		24.3417-1711.5	240766	TRW - Halter
			→	+PR 2EF; ☐		24.3417-1712.5	240767	TRW - Halter
Halter, Bremssattel								
1.8 TFSI	118	06/08→06/14	←	+PR 1LJ		11.0230-0783.1	260133	ATE
2.0 TDI quattro	125	06/08→06/14						
2.0 TFSI	147	03/07→06/14						
	155							
2.0 TFSI quattro	147	06/08→06/14						
	155							
2.0 TTS quattro	195	05/08→06/14						
3.2 V6 quattro	184	03/07→06/10						
Feder, Bremssattel								
1.8 TFSI	118	06/08→06/14		+PR 1LM	2	11.8116-0410.2	390589	ATE
2.0 TDI quattro	125	06/08→06/14		+PR 1LK	2	11.8116-0410.2	390589	ATE
2.0 TFSI quattro	147	06/08→06/10						
2.0 TTS quattro	195	05/08→06/14	←	+PR 1LJ	2	11.8116-0351.1	390538	ATE
			←	+PR 1LL	2	11.8116-0351.1	390538	ATE
2.0 TFSI	147	03/07→06/10		+PR 1LM	2	11.8116-0410.2	390589	ATE
				+PR 1LK / 1LM	2	11.8116-0410.2	390589	ATE
			←	+PR 1LJ	2	11.8116-0351.1	390538	ATE
			←	+PR 1LL	2	11.8116-0351.1	390538	ATE
2.0 TFSI	155	05/10→06/14		+PR 1LM	2	11.8116-0410.2	390589	ATE
			←	+PR 1LJ	2	11.8116-0351.1	390538	ATE
			←	+PR 1LL	2	11.8116-0351.1	390538	ATE
2.0 TTS quattro	200	05/08→06/14		+PR 1LN	2	11.8116-0006.2	390601	ATE
				+PR 1LM	2	11.8116-0410.2	390589	ATE
3.2 V6 quattro	184	03/07→06/10		+PR 1LK / 1LM	2	11.8116-0410.2	390589	ATE
			←	+PR 1LJ	2	11.8116-0351.1	390538	ATE
			←	+PR 1LL	2	11.8116-0351.1	390538	ATE
Führungshülzensatz, Bremssattel								
1.8 TFSI	118	06/08→06/14	←	+PR 1LL		11.0101-5409.2	260035	ATE
2.0 TDI quattro	125	06/08→06/14	←	+PR 1LM		11.0101-5409.2	260035	ATE
2.0 TFSI quattro	147	06/08→06/10						
2.0 TTS quattro	195	05/08→06/14	←	+PR 1LJ		11.0101-5409.2	260035	ATE
			←	+PR 1LK		11.0101-5409.2	260035	ATE
2.0 TFSI	147	03/07→06/10	←	+PR 1LL		11.0101-5409.2	260035	ATE
			←	+PR 1LM		11.0101-5409.2	260035	ATE
			←	+PR 1LJ		11.0101-5409.2	260035	ATE
			←	+PR 1LK / 1LM		11.0101-5409.2	260035	ATE
2.0 TFSI	155	05/10→06/14	←	+PR 1LL		11.0101-5409.2	260035	ATE
			←	+PR 1LM		11.0101-5409.2	260035	ATE
			←	+PR 1LJ		11.0101-5409.2	260035	ATE
2.0 TTS quattro	200	05/08→06/14	←	+PR 1LM		11.0101-5409.2	260035	ATE
			←	+PR 1LN		11.0101-5409.2	260035	ATE
3.2 V6 quattro	184	03/07→06/10	←	+PR 1LL		11.0101-5409.2	260035	ATE
			←	+PR 1LJ		11.0101-5409.2	260035	ATE
			←	+PR 1LK / 1LM		11.0101-5409.2	260035	ATE
Führungsbolzen, Bremssattel								
1.8 TFSI	118	06/08→06/14		+PR 1LJ	2	11.8171-0008.1	990049	ATE
2.0 TDI quattro	125	06/08→06/14		+PR 1LL	2	11.8171-0008.1	990049	ATE
2.0 TFSI quattro	147	06/08→06/10		+PR 1LM	2	11.8171-0008.1	990049	ATE
2.0 TTS quattro	195	05/08→06/14						
			→					











































	kw			 	! #		
AUDI - TT Roadster (8J9) 03/07→06/14							
Führungsbolzen, Bremssattel							
1.8 TFSI	118	06/08→06/14		+PR 1LK	2	11.8171-0008.1 990049	ATE
2.0 TDI quattro	125	06/08→06/14					
2.0 TFSI quattro	147	06/08→06/10					
2.0 TTS quattro	195	05/08→06/14					
2.0 TFSI	147	03/07→06/10		+PR 1LJ	2	11.8171-0008.1 990049	ATE
				+PR 1LL	2	11.8171-0008.1 990049	ATE
				+PR 1LM	2	11.8171-0008.1 990049	ATE
				+PR 1LK / 1LM	2	11.8171-0008.1 990049	ATE
2.0 TFSI	155	05/10→06/14		+PR 1LJ	2	11.8171-0008.1 990049	ATE
2.0 TFSI quattro	155	05/10→06/14		+PR 1LL	2	11.8171-0008.1 990049	ATE
				+PR 1LM	2	11.8171-0008.1 990049	ATE
2.0 TTS quattro	200	05/08→06/14		+PR 1LM	2	11.8171-0008.1 990049	ATE
				+PR 1LN	2	11.8171-0008.1 990049	ATE
3.2 V6 quattro	184	03/07→06/10		+PR 1LJ	2	11.8171-0008.1 990049	ATE
				+PR 1LL	2	11.8171-0008.1 990049	ATE
				+PR 1LK / 1LM	2	11.8171-0008.1 990049	ATE
Zubehörsatz, Bremssattel							
1.8 TFSI	118	06/08→06/14	➡	+PR 1KZ / 2ED		24.0101-3803.2 260101	TRW
2.0 TFSI	147 - 155	03/07→06/14					
 Bremsschlauch							
1.8 TFSI	118	06/08→06/14	←	+PR 1LJ / 1LL	2	83.7847-0620.3 331110	L= 620
2.0 TDI quattro	125	06/08→06/14					
2.0 TFSI	147 - 155	03/07→06/14	←	+PR 1LK / 1LM	2	83.7849-0554.3 331112	L= 554
2.0 TFSI quattro	147 - 155	06/08→06/14	➡		2	83.7849-0250.3 331111	L= 250
2.0 TTS quattro	195 - 200	05/08→06/14					
3.2 V6 quattro	184	03/07→06/10					
2.5 RS quattro	250 - 265	07/09→06/14	➡		2	83.7849-0250.3 331111	L= 250
AUDI - TT Roadster (8N9) 10/99→12/06							
 Bremssattel							
1.8 T	110 - 140	10/99→06/06	←	+PR 1LD / 1LT / 1LV; ☐		11.9541-9596.2 220502	ATE - Halter
			➡	→ 8N-Y-011100; +PR 1KK; ☐		24.3384-1723.5 240842	TRW - Halter
			➡	→ 8N-Y-011100; +PR 1KK; ☐		24.3384-1724.5 240843	TRW - Halter
			➡	8N-Y-011101→; +PR 1KK / 2EK; ☐		24.3384-1729.5 240816	TRW - Halter
			➡	8N-Y-011101→; +PR 1KK / 2EK; ☐		24.3384-1730.5 240817	TRW - Halter
1.8 T quattro	132 - 165	10/99→06/06	←	+PR 1LD / 1LT / 1LV; ☐		11.9541-9596.2 220502	ATE - Halter
			➡	+PR 1KE; ☐		24.3384-1745.5 240848	TRW - Halter
						24.3414-1705.5 240832	TRW - Halter
			➡	+PR 1KE; ☐		24.3384-1746.5 240849	TRW - Halter
						24.3414-1706.5 240833	TRW - Halter
3.2 VR6 quattro	184	07/03→06/06	←	☐		24.3421-9915.5 240641	ATE - Halter
			←	☐		24.3421-9916.5 240642	ATE - Halter
			➡	+PR 1KE; ☐		24.3384-1745.5 240848	TRW - Halter
						24.3414-1705.5 240832	TRW - Halter
			➡	+PR 1KE; ☐		24.3384-1746.5 240849	TRW - Halter
						24.3414-1706.5 240833	TRW - Halter
Halter, Bremssattel							
1.8 T	110 - 140	10/99→06/06	←	+PR 1LD / 1LT / 1LV	2	11.0230-0451.1 260130	ATE
1.8 T quattro	132 - 165	10/99→06/06					
Feder, Bremssattel							
1.8 T	110 - 140	10/99→06/06	←	+PR 1LD / 1LT / 1LV	2	11.8116-0143.1 390513	ATE
1.8 T quattro	132 - 165	10/99→06/06					
3.2 VR6 quattro	184	07/03→06/06	←		2	11.8116-0260.1 390597	ATE
→							

	kw			 	! #		
AUDI - TT Roadster (8N9) 10/99→12/06							
Führungshülzensatz, Bremsattel							
1.8 T	110 - 140	10/99→06/06	←	+PR 1LD / 1LT / 1LV		11.0101-5409.2 260035	ATE
1.8 T quattro	132 - 165	10/99→06/06					
Führungsbolzen, Bremsattel							
1.8 T	110 - 140	10/99→06/06		+PR 1LD / 1LT / 1LV	2	11.8171-0008.1 990049	ATE
1.8 T quattro	132 - 165	10/99→06/06					
3.2 VR6 quattro	184	07/03→06/06			2	11.8171-0008.1 990049	ATE
Bremsschlauch							
1.8 T	110 - 140	10/99→06/06	←		2	83.6252-0560.3 330557	L= 560
			→	☐ / am Bremsattel		24.1253-0010.3 331066	L= 233 mit Rohrleitung
			→	☐ / am Bremsattel		24.1253-0020.3 331067	L= 233 mit Rohrleitung
			→		2	83.7858-0140.3 330837	L= 140
1.8 T quattro	132 - 165	10/99→06/06	←		2	83.6252-0560.3 330557	L= 560
			→		2	83.7858-0140.3 330837	L= 140
3.2 VR6 quattro	184	07/03→06/06	←		2	83.7769-0561.3 331105	L= 560
			→		2	83.7858-0140.3 330837	L= 140
AUDI - TT Roadster (FV9, FVR) 11/14→							
Bremssattel							
1.8 TFSI	132	07/15→08/18	←	+PR 1LJ / 1ZD / 1ZF / 1ZL; ☐		24.3571-1801.5 241387	- Halter
2.0 TDI	135	11/14→	←	+PR 1LJ / 1ZD / 1ZF / 1ZL; ☐		24.3571-1802.5 241388	- Halter
2.0 TDI quattro	135	01/17→	←	+PR 1LJ / 1ZD / 1ZF / 1ZL; ☐		24.3571-1802.5 241388	- Halter
2.0 TFSI	169	11/14→	←	+PR 1LK; ☐		24.4426-7001.5 230159	ATE
2.0 TFSI quattro	162 - 169	11/14→	←	+PR 1LK; ☐		24.4426-7002.5 230160	ATE
2.0 TTS quattro	210 - 228	11/14→	←	+PR 1LH; ☐		24.4426-7093.5 230163	ATE
2.5 RS quattro	294	10/16→	←	+PR 1LH; ☐		24.4426-7094.5 230164	ATE
40 TFSI	145	07/18→	→	+PR 1KV / 2EP; ☐		24.6238-7007.5 241183	ATE - Halter + eFSB
45 TFSI	180	07/18→	→	+PR 1KV / 2EP; ☐		24.6238-7008.5 241184	ATE - Halter + eFSB
45 TFSI quattro	180	07/18→	→	+PR 1KV / 2EP; ☐		24.6238-7008.5 241184	ATE - Halter + eFSB
TTS	235	01/21→	→	+PR 1KZ; ☐		24.6238-7023.5 241241	ATE - Halter + eFSB
TTS quattro	235	11/20→	→	+PR 1KZ; ☐		24.6238-7023.5 241241	ATE - Halter + eFSB
			→	+PR 1KZ; ☐		24.6238-7024.5 241242	ATE - Halter + eFSB
			→	+PR 2ED / 2EN; ☐		24.6238-7025.5 241243	ATE - Halter + eFSB
			→	+PR 2ED / 2EN; ☐		24.6238-7026.5 241244	ATE - Halter + eFSB
			→	+PR 1KE; ☐		24.6238-7047.5 241181	ATE - Halter + eFSB
			→	+PR 1KE; ☐		24.6238-7048.5 241182	ATE - Halter + eFSB
			→	+PR 2EF / 2ER; ☐		24.6242-7001.5 241335	ATE + EMot / - Halter + eFSB
			→	+PR 2EF / 2ER; ☐		24.6242-7002.5 241336	ATE + EMot / - Halter + eFSB
			→	+PR 2ET; ☐		24.6242-7017.5 241185	ATE - Halter + eFSB
			→	+PR 2ET; ☐		24.6242-7018.5 241186	ATE - Halter + eFSB
			→	+PR 2EG / 2ES; ☐		24.6242-7019.5 241187	ATE - Halter + eFSB
			→	+PR 2EG / 2ES; ☐		24.6242-7020.5 241188	ATE - Halter + eFSB
BMW - 1 (E81) 09/06→09/12							
Bremssattel							
116 d	66	01/11→12/11	←	- Performance Parts; ☐		24.3541-1835.5 240922	TRW - Halter
116 i	85	09/07→12/11	←	- Performance Parts; ☐		24.3541-1836.5 240923	TRW - Halter
118 i	95 - 100	09/06→12/11	→	- Performance Parts; ☐		24.3401-1707.5 240912	TRW - Halter
			→	- Performance Parts; ☐		24.3401-1708.5 240913	TRW - Halter
116 d	85	11/08→12/11	←	03/09→ 05/11; - Performance Parts; ☐		24.3541-1835.5 240922	TRW - Halter
			←	03/09→ 05/11; - Performance Parts; ☐		24.3541-1836.5 240923	TRW - Halter
			→	03/09→ 05/11; - Performance Parts; ☐		24.3401-1707.5 240912	TRW - Halter
			→	03/09→ 05/11; - Performance Parts; ☐		24.3401-1708.5 240913	TRW - Halter
116 i	90	03/07→12/11	←	09/07→ 12/08; - Performance Parts; ☐		24.3541-1835.5 240922	TRW - Halter
			←	09/07→ 12/08; - Performance Parts; ☐		24.3541-1836.5 240923	TRW - Halter
→							





























	kw			 	! #		
BMW - 1 (E81) 09/06→09/12							
 Bremssattel							
116 i	90	03/07→12/11	➔	09/07→ 12/08; - Performance Parts; <input type="checkbox"/>		24.3401-1707.5 240912	TRW - Halter
			➔	09/07→ 12/08; - Performance Parts; <input type="checkbox"/>		24.3401-1708.5 240913	TRW - Halter
116 i	90	11/08→12/11	➔	01/09→ 05/11; - Performance Parts; <input type="checkbox"/>		24.3541-1835.5 240922	TRW - Halter
			➔	01/09→ 05/11; - Performance Parts; <input type="checkbox"/>		24.3541-1836.5 240923	TRW - Halter
			➔	01/09→ 05/11; - Performance Parts; <input type="checkbox"/>		24.3401-1707.5 240912	TRW - Halter
			➔	01/09→ 05/11; - Performance Parts; <input type="checkbox"/>		24.3401-1708.5 240913	TRW - Halter
118 d	100 - 105	09/06→12/11	➔	04/07→ 05/11; - Performance Parts; <input type="checkbox"/>		24.3541-1835.5 240922	TRW - Halter
			➔	04/07→ 05/11; - Performance Parts; <input type="checkbox"/>		24.3541-1836.5 240923	TRW - Halter
			➔	04/07→ 05/11; - Performance Parts; <input type="checkbox"/>		24.3401-9933.5 240727	ATE - Halter
			➔	04/07→ 05/11; - Performance Parts		24.3401-9934.5 240728	ATE - Halter
118 i	105	09/06→12/11	➔	04/07→ 05/11; - Performance Parts; <input type="checkbox"/>		24.3541-1835.5 240922	TRW - Halter
			➔	04/07→ 05/11; - Performance Parts; <input type="checkbox"/>		24.3541-1836.5 240923	TRW - Halter
			➔	04/07→ 05/11; - Performance Parts; <input type="checkbox"/>		24.3401-1707.5 240912	TRW - Halter
			➔	04/07→ 05/11; - Performance Parts; <input type="checkbox"/>		24.3401-1708.5 240913	TRW - Halter
120 d	120	03/07→12/11	➔	Türenanzahl: 3; - Performance Parts		24.3541-9521.5 240723	ATE - Halter
			➔	Türenanzahl: 3; - Performance Parts; <input type="checkbox"/>		24.3541-9522.5 240724	ATE - Halter
			➔	Türenanzahl: 5; - Performance Parts; <input type="checkbox"/>		24.3541-9575.5 240681	ATE - Halter
			➔	Türenanzahl: 5; - Performance Parts; <input type="checkbox"/>		24.3541-9576.5 240682	ATE - Halter
			➔	- Performance Parts; <input type="checkbox"/>		24.3401-9933.5 240727	ATE - Halter
			➔	- Performance Parts		24.3401-9934.5 240728	ATE - Halter
120 d	130 - 145	03/07→12/11	➔	→ 05/11; - Performance Parts		24.3541-9521.5 240723	ATE - Halter
			➔	→ 05/11; - Performance Parts; <input type="checkbox"/>		24.3541-9522.5 240724	ATE - Halter
			➔	→ 05/11; - Performance Parts; <input type="checkbox"/>		24.3401-9933.5 240727	ATE - Halter
			➔	→ 05/11; - Performance Parts		24.3401-9934.5 240728	ATE - Halter
			➔	→ 05/11; - Performance Parts; <input type="checkbox"/>		24.3421-9911.5 240948	ATE - Halter
			➔	→ 05/11; - Performance Parts; <input type="checkbox"/>		24.3421-9912.5 240949	ATE - Halter
120 i	115	03/07→12/11	➔	→ 03/07; Türenanzahl: 5; - Performance Parts; <input type="checkbox"/>		24.3541-1835.5 240922	TRW - Halter
			➔	→ 03/07; Türenanzahl: 5; - Performance Parts; <input type="checkbox"/>		24.3541-1836.5 240923	TRW - Halter
			➔	→ 03/07; Türenanzahl: 3; - Performance Parts		24.3541-9521.5 240723	ATE - Halter
			➔	→ 03/07; Türenanzahl: 3; - Performance Parts; <input type="checkbox"/>		24.3541-9522.5 240724	ATE - Halter
			➔	→ 03/07; - Performance Parts; <input type="checkbox"/>		24.3401-1707.5 240912	TRW - Halter
			➔	→ 03/07; - Performance Parts; <input type="checkbox"/>		24.3401-1708.5 240913	TRW - Halter
120 i	120 - 125	03/07→09/12	➔	04/07→ 05/11; - Performance Parts		24.3541-9521.5 240723	ATE - Halter
			➔	04/07→ 05/11; - Performance Parts; <input type="checkbox"/>		24.3541-9522.5 240724	ATE - Halter
			➔	04/07→ 05/11; - Performance Parts; <input type="checkbox"/>		24.3401-1707.5 240912	TRW - Halter
			➔	04/07→ 05/11; - Performance Parts; <input type="checkbox"/>		24.3401-1708.5 240913	TRW - Halter
123 d	150	03/07→12/11	➔	10/07→ 05/11; - Performance Parts; <input type="checkbox"/>		24.3541-9521.5 240723	ATE - Halter
			➔	10/07→ 05/11; - Performance Parts; <input type="checkbox"/>		24.3541-9522.5 240724	ATE - Halter
			➔	10/07→ 02/10; - Performance Parts; <input type="checkbox"/>		24.3421-9911.5 240948	ATE - Halter
			➔	10/07→ 02/10; - Performance Parts; <input type="checkbox"/>		24.3421-9912.5 240949	ATE - Halter
130 i	190 - 195	09/06→12/11	➔	→ 05/11; - Performance Parts; <input type="checkbox"/>		24.3541-9521.5 240723	ATE - Halter
			➔	→ 05/11; - Performance Parts; <input type="checkbox"/>		24.3541-9522.5 240724	ATE - Halter
			➔	→ 05/11; - Performance Parts; <input type="checkbox"/>		24.3421-9911.5 240948	ATE - Halter
			➔	→ 05/11; - Performance Parts; <input type="checkbox"/>		24.3421-9912.5 240949	ATE - Halter
Halter, Bremssattel							
118 d	100 - 105	09/06→12/11	➔	04/07→ 05/11		11.8170-0755.1 260119	ATE
120 d	120	03/07→12/11	➔			11.8170-0755.1 260119	ATE
120 d	130 - 145	03/07→12/11	➔	→ 05/11		11.8170-0755.1 260119	ATE
130 i	190 - 195	09/06→12/11					
➔							

	kw			 	! #		
BMW - 1 (E81) 09/06→09/12							
Halter, Bremssattel							
123 d	150	03/07→12/11	➡	10/07→ 02/10		11.8170-0755.1 260119	ATE
Feder, Bremssattel							
118 d	100 - 105	09/06→12/11	➡	04/07→ 05/11	2	11.8116-0066.1 390577	ATE
120 d	120	03/07→12/11	←	Türenanzahl: 3	2	11.8116-0137.1 390612	ATE
			←	Türenanzahl: 5	2	11.8116-0206.1 390593	ATE
			➡		2	11.8116-0066.1 390577	ATE
120 d	130 - 145	03/07→12/11		→ 05/11	2	11.8116-0137.1 390612	ATE
130 i	190 - 195	09/06→12/11	➡	→ 05/11	2	11.8116-0066.1 390577	ATE
120 i	115	03/07→12/11		→ 03/07; Türenanzahl: 3	2	11.8116-0137.1 390612	ATE
120 i	120 - 125	03/07→09/12		04/07→ 05/11	2	11.8116-0137.1 390612	ATE
123 d	150	03/07→12/11		10/07→ 05/11	2	11.8116-0137.1 390612	ATE
			➡	10/07→ 02/10	2	11.8116-0066.1 390577	ATE
Führungshülzensatz, Bremssattel							
118 d	100 - 105	09/06→12/11	➡	04/07→ 05/11		11.0101-5402.2 260009	ATE
120 d	120	03/07→12/11	←	Türenanzahl: 3		11.0101-5402.2 260009	ATE
			←	Türenanzahl: 5		11.0101-5402.2 260009	ATE
			➡			11.0101-5402.2 260009	ATE
120 d	130 - 145	03/07→12/11	←	→ 05/11		11.0101-5402.2 260009	ATE
130 i	190 - 195	09/06→12/11	➡	→ 05/11		11.0101-5402.2 260009	ATE
120 i	115	03/07→12/11	←	→ 03/07; Türenanzahl: 3		11.0101-5402.2 260009	ATE
120 i	120 - 125	03/07→09/12	←	04/07→ 05/11		11.0101-5402.2 260009	ATE
123 d	150	03/07→12/11	←	10/07→ 05/11		11.0101-5402.2 260009	ATE
			➡	10/07→ 02/10		11.0101-5402.2 260009	ATE
Führungsbolzen, Bremssattel							
118 d	100 - 105	09/06→12/11	←	04/07→ 05/11	2	11.8171-0008.1 990049	ATE
120 i	120 - 125	03/07→09/12					
120 d	120	03/07→12/11	←		2	11.8171-0008.1 990049	ATE
120 d	130 - 145	03/07→12/11	←	→ 05/11	2	11.8171-0008.1 990049	ATE
130 i	190 - 195	09/06→12/11					
120 i	115	03/07→12/11	←	→ 03/07; Türenanzahl: 3	2	11.8171-0008.1 990049	ATE
123 d	150	03/07→12/11	←	10/07→ 02/10	2	11.8171-0008.1 990049	ATE
			←	10/07→ 05/11	2	11.8171-0008.1 990049	ATE
Bremsschlauch							
116 d	66	01/11→12/11	←		2	24.5174-0526.3 331365	L= 520
116 i	85	09/07→12/11					
118 i	95 - 100	09/06→12/11	➡		2	24.5125-0230.3 331277	L= 230
						24.5137-0221.3 331302	L= 221
120 d	120	03/07→12/11					
116 d	85	11/08→12/11	←	03/09→ 05/11	2	24.5174-0526.3 331365	L= 520
			➡	03/09→ 05/11	2	24.5125-0230.3 331277	L= 230
						24.5137-0221.3 331302	L= 221
116 i	90	03/07→12/11	←	09/07→ 12/08	2	24.5174-0526.3 331365	L= 520
			➡	09/07→ 12/08	2	24.5125-0230.3 331277	L= 230
						24.5137-0221.3 331302	L= 221
116 i	90	11/08→12/11	←	01/09→ 05/11	2	24.5174-0526.3 331365	L= 520
			➡	01/09→ 05/11	2	24.5125-0230.3 331277	L= 230
						24.5137-0221.3 331302	L= 221
118 d	100 - 105	09/06→12/11	←	04/07→ 05/11	2	24.5174-0526.3 331365	L= 520
118 i	105	09/06→12/11	➡	04/07→ 05/11	2	24.5125-0230.3 331277	L= 230
120 i	120 - 125	03/07→09/12				24.5137-0221.3 331302	L= 221
→							







	kw			 	! #		
BMW - 1 (E81) 09/06→09/12							
 Bremsschlauch							
120 d	130 - 145	03/07→12/11	←	→ 05/11	2	24.5174-0526.3 331365	L= 520
130 i	190 - 195	09/06→12/11	→	→ 05/11	2	24.5125-0230.3 331277	L= 230
						24.5137-0221.3 331302	L= 221
120 i	115	03/07→12/11	←	→ 03/07	2	24.5174-0526.3 331365	L= 520
			→	→ 03/07	2	24.5125-0230.3 331277	L= 230
						24.5137-0221.3 331302	L= 221
123 d	150	03/07→12/11	←	10/07→ 05/11	2	24.5174-0526.3 331365	L= 520
			→	10/07→ 05/11	2	24.5125-0230.3 331277	L= 230
						24.5137-0221.3 331302	L= 221
BMW - 1 (E87) 02/03→01/13							
 Bremssattel							
116 d	66	01/11→12/11	←	- Performance Parts; <input type="checkbox"/>		24.3541-1835.5 240922	TRW - Halter
			←	- Performance Parts; <input type="checkbox"/>		24.3541-1836.5 240923	TRW - Halter
			→	- Performance Parts; <input type="checkbox"/>		24.3401-1707.5 240912	TRW - Halter
			→	- Performance Parts; <input type="checkbox"/>		24.3401-1708.5 240913	TRW - Halter
116 d 116 i	85 90	03/09→06/11 01/09→06/11	←	→ 05/11; - Performance Parts; <input type="checkbox"/>		24.3541-1835.5 240922	TRW - Halter
			←	→ 05/11; - Performance Parts; <input type="checkbox"/>		24.3541-1836.5 240923	TRW - Halter
			→	→ 05/11; - Performance Parts; <input type="checkbox"/>		24.3401-1707.5 240912	TRW - Halter
			→	→ 05/11; - Performance Parts; <input type="checkbox"/>		24.3401-1708.5 240913	TRW - Halter
116 i	85	06/04→06/11	←	09/04→ 08/07; - Performance Parts; <input type="checkbox"/>		24.3541-1835.5 240922	TRW - Halter
			←	09/04→ 08/07; - Performance Parts; <input type="checkbox"/>		24.3541-1836.5 240923	TRW - Halter
			→	09/04→ 08/07; - Performance Parts; <input type="checkbox"/>		24.3401-1707.5 240912	TRW - Halter
			→	09/04→ 08/07; - Performance Parts; <input type="checkbox"/>		24.3401-1708.5 240913	TRW - Halter
116 i	90	09/07→06/11	←	→ 12/08; - Performance Parts; <input type="checkbox"/>		24.3541-1835.5 240922	TRW - Halter
			←	→ 12/08; - Performance Parts; <input type="checkbox"/>		24.3541-1836.5 240923	TRW - Halter
			→	→ 12/08; - Performance Parts; <input type="checkbox"/>		24.3401-1707.5 240912	TRW - Halter
			→	→ 12/08; - Performance Parts; <input type="checkbox"/>		24.3401-1708.5 240913	TRW - Halter
118 d	90	06/04→02/07	←	09/04→; TÜrenanzahl: 3; - Performance Parts; <input type="checkbox"/>		24.3541-1835.5 240922	TRW - Halter
			←	09/04→; TÜrenanzahl: 5; - Performance Parts; <input type="checkbox"/>		24.3541-1835.5 240922	TRW - Halter
			←	09/04→; TÜrenanzahl: 3; - Performance Parts; <input type="checkbox"/>		24.3541-1836.5 240923	TRW - Halter
			←	09/04→; TÜrenanzahl: 5; - Performance Parts; <input type="checkbox"/>		24.3541-1836.5 240923	TRW - Halter
			→	09/04→; TÜrenanzahl: 5; - Performance Parts; <input type="checkbox"/>		24.3401-1707.5 240912	TRW - Halter
			→	09/04→; TÜrenanzahl: 5; - Performance Parts; <input type="checkbox"/>		24.3401-1708.5 240913	TRW - Halter
			→	09/04→; TÜrenanzahl: 3; - Performance Parts; <input type="checkbox"/>		24.3401-9933.5 240727	ATE - Halter
			→	09/04→; TÜrenanzahl: 3; - Performance Parts		24.3401-9934.5 240728	ATE - Halter
118 d	100 - 105	03/07→06/11	←	04/07→ 05/11; - Performance Parts; <input type="checkbox"/>		24.3541-1835.5 240922	TRW - Halter
			←	04/07→ 05/11; - Performance Parts; <input type="checkbox"/>		24.3541-1836.5 240923	TRW - Halter
			→	04/07→ 05/11; - Performance Parts; <input type="checkbox"/>		24.3401-9933.5 240727	ATE - Halter
			→	04/07→ 05/11; - Performance Parts		24.3401-9934.5 240728	ATE - Halter
118 i	95	07/04→02/07	←	09/04→; TÜrenanzahl: 3; - Performance Parts; <input type="checkbox"/>		24.3541-1835.5 240922	TRW - Halter
			←	09/04→; TÜrenanzahl: 5; - Performance Parts; <input type="checkbox"/>		24.3541-1835.5 240922	TRW - Halter
			←	09/04→; TÜrenanzahl: 3; - Performance Parts; <input type="checkbox"/>		24.3541-1836.5 240923	TRW - Halter
			←	09/04→; TÜrenanzahl: 5; - Performance Parts; <input type="checkbox"/>		24.3541-1836.5 240923	TRW - Halter
			→	09/04→; TÜrenanzahl: 3; - Performance Parts; <input type="checkbox"/>		24.3401-1707.5 240912	TRW - Halter
			→	09/04→; TÜrenanzahl: 5; - Performance Parts; <input type="checkbox"/>		24.3401-1707.5 240912	TRW - Halter
			→	09/04→; TÜrenanzahl: 3; - Performance Parts; <input type="checkbox"/>		24.3401-1708.5 240913	TRW - Halter
→							











	kw			 	! #		
BMW - 1 (E87) 02/03→01/13							
 Bremssattel							
118 i	95	07/04→02/07	➔	09/04→; TÜrenanzahl: 5; - Performance Parts; 		24.3401-1708.5 240913	TRW - Halter
118 i	100	10/06→06/11	➔	→ 03/07; TÜrenanzahl: 3; - Performance Parts; 		24.3541-1835.5 240922	TRW - Halter
			➔	→ 03/07; TÜrenanzahl: 5; - Performance Parts; 		24.3541-1835.5 240922	TRW - Halter
			➔	→ 03/07; TÜrenanzahl: 3; - Performance Parts; 		24.3541-1836.5 240923	TRW - Halter
			➔	→ 03/07; TÜrenanzahl: 5; - Performance Parts; 		24.3541-1836.5 240923	TRW - Halter
			➔	→ 03/07; TÜrenanzahl: 3; - Performance Parts; 		24.3401-1707.5 240912	TRW - Halter
			➔	→ 03/07; TÜrenanzahl: 5; - Performance Parts; 		24.3401-1707.5 240912	TRW - Halter
			➔	→ 03/07; TÜrenanzahl: 3; - Performance Parts; 		24.3401-1708.5 240913	TRW - Halter
			➔	→ 03/07; TÜrenanzahl: 5; - Performance Parts; 		24.3401-1708.5 240913	TRW - Halter
118 i	105	09/06→06/11	➔	04/07→ 05/11; - Performance Parts; 		24.3541-1835.5 240922	TRW - Halter
			➔	04/07→ 05/11; - Performance Parts; 		24.3541-1836.5 240923	TRW - Halter
			➔	04/07→ 05/11; - Performance Parts; 		24.3401-1707.5 240912	TRW - Halter
			➔	04/07→ 05/11; - Performance Parts; 		24.3401-1708.5 240913	TRW - Halter
118 i	125	03/07→12/07	➔	04/07→; - Performance Parts; 		24.3541-1835.5 240922	TRW - Halter
			➔	04/07→; - Performance Parts; 		24.3541-1836.5 240923	TRW - Halter
			➔	04/07→; - Performance Parts; 		24.3401-1707.5 240912	TRW - Halter
			➔	04/07→; - Performance Parts; 		24.3401-1708.5 240913	TRW - Halter
120 d	110	06/04→02/07	➔	09/04→; TÜrenanzahl: 3; - Performance Parts		24.3541-9521.5 240723	ATE - Halter
			➔	09/04→; TÜrenanzahl: 3; - Performance Parts; 		24.3541-9522.5 240724	ATE - Halter
			➔	09/04→; TÜrenanzahl: 5; - Performance Parts; 		24.3541-9575.5 240681	ATE - Halter
			➔	09/04→; TÜrenanzahl: 5; - Performance Parts; 		24.3541-9576.5 240682	ATE - Halter
			➔	09/04→; - Performance Parts; 		24.3401-9933.5 240727	ATE - Halter
			➔	09/04→; - Performance Parts		24.3401-9934.5 240728	ATE - Halter
120 d	120	06/04→06/11	➔	09/04→ 02/07; TÜrenanzahl: 3; - Performance Parts		24.3541-9521.5 240723	ATE - Halter
			➔	09/04→ 02/07; TÜrenanzahl: 3; - Performance Parts; 		24.3541-9522.5 240724	ATE - Halter
			➔	09/04→ 02/07; TÜrenanzahl: 5; - Performance Parts; 		24.3541-9575.5 240681	ATE - Halter
			➔	09/04→ 02/07; TÜrenanzahl: 5; - Performance Parts; 		24.3541-9576.5 240682	ATE - Halter
			➔	09/04→ 02/07; - Performance Parts; 		24.3401-9933.5 240727	ATE - Halter
			➔	09/04→ 02/07; - Performance Parts		24.3401-9934.5 240728	ATE - Halter
120 d	130	03/07→06/11	➔	→ 05/11; - Performance Parts		24.3541-9521.5 240723	ATE - Halter
			➔	→ 05/11; - Performance Parts; 		24.3541-9522.5 240724	ATE - Halter
			➔	→ 05/11; - Performance Parts; 		24.3401-9933.5 240727	ATE - Halter
			➔	→ 05/11; - Performance Parts		24.3401-9934.5 240728	ATE - Halter
			➔	→ 05/11; - Performance Parts; 		24.3421-9911.5 240948	ATE - Halter
			➔	→ 05/11; - Performance Parts; 		24.3421-9912.5 240949	ATE - Halter
120 i	110	06/04→02/07	➔	01/06→; TÜrenanzahl: 5; - Performance Parts; 		24.3541-1835.5 240922	TRW - Halter
			➔	01/06→; TÜrenanzahl: 5; - Performance Parts; 		24.3541-1836.5 240923	TRW - Halter
			➔	09/04→; TÜrenanzahl: 3; - Performance Parts		24.3541-9521.5 240723	ATE - Halter
			➔	09/04→; TÜrenanzahl: 3; - Performance Parts; 		24.3541-9522.5 240724	ATE - Halter
			➔	09/04→ 12/05; TÜrenanzahl: 5; - Performance Parts; 		24.3541-9575.5 240681	ATE - Halter
			➔	09/04→ 12/05; TÜrenanzahl: 5; - Performance Parts; 		24.3541-9576.5 240682	ATE - Halter
			➔	09/04→; - Performance Parts; 		24.3401-1707.5 240912	TRW - Halter
➔							

























	kw			 	! #		
BMW - 1 (E87) 02/03→01/13							
Bremssattel							
120 i	110	06/04→02/07	➡	09/04→; - Performance Parts; 		24.3401-1708.5 240913	TRW - Halter
120 i	115	03/07→06/11	←	→ 03/07; Türenanzahl: 5; - Performance Parts; 		24.3541-1835.5 240922	TRW - Halter
			←	→ 03/07; Türenanzahl: 5; - Performance Parts; 		24.3541-1836.5 240923	TRW - Halter
			←	→ 03/07; Türenanzahl: 3; - Performance Parts		24.3541-9521.5 240723	ATE - Halter
			←	→ 03/07; Türenanzahl: 3; - Performance Parts; 		24.3541-9522.5 240724	ATE - Halter
			➡	→ 03/07; - Performance Parts; 		24.3401-1707.5 240912	TRW - Halter
			➡	→ 03/07; - Performance Parts; 		24.3401-1708.5 240913	TRW - Halter
120 i	120 - 125	03/07→06/11	←	04/07→ 05/11; - Performance Parts		24.3541-9521.5 240723	ATE - Halter
			←	04/07→ 05/11; - Performance Parts; 		24.3541-9522.5 240724	ATE - Halter
			➡	04/07→ 05/11; - Performance Parts; 		24.3401-1707.5 240912	TRW - Halter
			➡	04/07→ 05/11; - Performance Parts; 		24.3401-1708.5 240913	TRW - Halter
123 d	150	03/07→06/11	←	10/07→ 05/11; - Performance Parts; 		24.3541-9521.5 240723	ATE - Halter
			←	10/07→ 05/11; - Performance Parts; 		24.3541-9522.5 240724	ATE - Halter
			➡	10/07→ 02/10; - Performance Parts; 		24.3421-9911.5 240948	ATE - Halter
			➡	10/07→ 02/10; - Performance Parts; 		24.3421-9912.5 240949	ATE - Halter
130 i	190	03/07→06/11	←	→ 05/11; - Performance Parts; 		24.3541-9521.5 240723	ATE - Halter
			←	→ 05/11; - Performance Parts; 		24.3541-9522.5 240724	ATE - Halter
			➡	→ 05/11; - Performance Parts; 		24.3421-9911.5 240948	ATE - Halter
			➡	→ 05/11; - Performance Parts; 		24.3421-9912.5 240949	ATE - Halter
130 i	195	09/05→02/07	←	- Performance Parts; 		24.3541-9521.5 240723	ATE - Halter
			←	- Performance Parts; 		24.3541-9522.5 240724	ATE - Halter
			➡	- Performance Parts; 		24.3421-9911.5 240948	ATE - Halter
			➡	- Performance Parts; 		24.3421-9912.5 240949	ATE - Halter
Halter, Bremssattel							
118 d	90	06/04→02/07	➡	09/04→; Türenanzahl: 3		11.8170-0755.1 260119	ATE
118 d	100 - 105	03/07→06/11	➡	04/07→ 05/11		11.8170-0755.1 260119	ATE
120 d	110	06/04→02/07	➡	09/04→		11.8170-0755.1 260119	ATE
120 d	120	06/04→06/11	➡	09/04→ 02/07		11.8170-0755.1 260119	ATE
120 d	130	03/07→06/11	➡	→ 05/11		11.8170-0755.1 260119	ATE
130 i	190	03/07→06/11	➡				
123 d	150	03/07→06/11	➡	10/07→ 02/10		11.8170-0755.1 260119	ATE
130 i	195	09/05→02/07	➡			11.8170-0755.1 260119	ATE
Feder, Bremssattel							
118 d	90	06/04→02/07	➡	09/04→; Türenanzahl: 3	2	11.8116-0066.1 390577	ATE
118 d	100 - 105	03/07→06/11	➡	04/07→ 05/11	2	11.8116-0066.1 390577	ATE
120 d	110	06/04→02/07		09/04→; Türenanzahl: 3	2	11.8116-0137.1 390612	ATE
				09/04→; Türenanzahl: 5	2	11.8116-0206.1 390593	ATE
			➡	09/04→	2	11.8116-0066.1 390577	ATE
120 d	120	06/04→06/11		09/04→ 02/07; Türenanzahl: 3	2	11.8116-0137.1 390612	ATE
				09/04→ 02/07; Türenanzahl: 5	2	11.8116-0206.1 390593	ATE
			➡	09/04→ 02/07	2	11.8116-0066.1 390577	ATE
120 d	130	03/07→06/11	➡	→ 05/11	2	11.8116-0137.1 390612	ATE
130 i	190	03/07→06/11	➡	→ 05/11	2	11.8116-0066.1 390577	ATE
120 i	110	06/04→02/07		09/04→; Türenanzahl: 3	2	11.8116-0137.1 390612	ATE
				09/04→ 12/05; Türenanzahl: 5	2	11.8116-0206.1 390593	ATE
120 i	115	03/07→06/11		→ 03/07; Türenanzahl: 3	2	11.8116-0137.1 390612	ATE
120 i	120 - 125	03/07→06/11		04/07→ 05/11	2	11.8116-0137.1 390612	ATE
123 d	150	03/07→06/11		10/07→ 05/11	2	11.8116-0137.1 390612	ATE
			➡	10/07→ 02/10	2	11.8116-0066.1 390577	ATE
130 i	195	09/05→02/07			2	11.8116-0137.1 390612	ATE
➔			➡		2	11.8116-0066.1 390577	ATE



























	kw			 	! #		
BMW - 1 (E87) 02/03→01/13							
Führungshülzensatz, Bremssattel							
118 d	90	06/04→02/07	➡	09/04→; Türenanzahl: 3		11.0101-5402.2 260009	ATE
118 d	100 - 105	03/07→06/11	➡	04/07→ 05/11		11.0101-5402.2 260009	ATE
120 d	110	06/04→02/07	⬅	09/04→; Türenanzahl: 3		11.0101-5402.2 260009	ATE
			⬅	09/04→; Türenanzahl: 5		11.0101-5402.2 260009	ATE
			➡	09/04→		11.0101-5402.2 260009	ATE
120 d	120	06/04→06/11	⬅	09/04→ 02/07; Türenanzahl: 3		11.0101-5402.2 260009	ATE
			⬅	09/04→ 02/07; Türenanzahl: 5		11.0101-5402.2 260009	ATE
			➡	09/04→ 02/07		11.0101-5402.2 260009	ATE
120 d 130 i	130 190	03/07→06/11	⬅	→ 05/11		11.0101-5402.2 260009	ATE
			➡	→ 05/11		11.0101-5402.2 260009	ATE
120 i	110	06/04→02/07	⬅	09/04→; Türenanzahl: 3		11.0101-5402.2 260009	ATE
			⬅	09/04→ 12/05; Türenanzahl: 5		11.0101-5402.2 260009	ATE
120 i	115	03/07→06/11	⬅	→ 03/07; Türenanzahl: 3		11.0101-5402.2 260009	ATE
120 i	120 - 125	03/07→06/11	⬅	04/07→ 05/11		11.0101-5402.2 260009	ATE
123 d	150	03/07→06/11	⬅	10/07→ 05/11		11.0101-5402.2 260009	ATE
			➡	10/07→ 02/10		11.0101-5402.2 260009	ATE
130 i	195	09/05→02/07	⬅			11.0101-5402.2 260009	ATE
			➡			11.0101-5402.2 260009	ATE
Führungsbolzen, Bremssattel							
118 d	90	06/04→02/07	⬅	09/04→; Türenanzahl: 3	2	11.8171-0008.1 990049	ATE
118 d	100 - 105	03/07→06/11	⬅	04/07→ 05/11	2	11.8171-0008.1 990049	ATE
120 i	120 - 125	03/07→06/11					
120 d	110	06/04→02/07	⬅	09/04→; Türenanzahl: 3	2	11.8171-0008.1 990049	ATE
			⬅	09/04→; Türenanzahl: 5	2	11.8171-0008.1 990049	ATE
			⬅	09/04→	2	11.8171-0008.1 990049	ATE
120 d	120	06/04→06/11	⬅	09/04→ 02/07; Türenanzahl: 3	2	11.8171-0008.1 990049	ATE
			⬅	09/04→ 02/07; Türenanzahl: 5	2	11.8171-0008.1 990049	ATE
			⬅	09/04→ 02/07	2	11.8171-0008.1 990049	ATE
120 d 130 i	130 190	03/07→06/11	⬅	→ 05/11	2	11.8171-0008.1 990049	ATE
120 i	110	06/04→02/07	⬅	09/04→ 12/05; Türenanzahl: 5	2	11.8171-0008.1 990049	ATE
			⬅	09/04→; Türenanzahl: 3	2	11.8171-0008.1 990049	ATE
120 i	115	03/07→06/11	⬅	→ 03/07; Türenanzahl: 3	2	11.8171-0008.1 990049	ATE
123 d	150	03/07→06/11	⬅	10/07→ 02/10	2	11.8171-0008.1 990049	ATE
			⬅	10/07→ 05/11	2	11.8171-0008.1 990049	ATE
130 i	195	09/05→02/07	⬅		2	11.8171-0008.1 990049	ATE
Bremsschlauch							
116 d 130 i	66 195	01/11→12/11 09/05→02/07	⬅		2	24.5174-0526.3 331365	L= 520
			➡		2	24.5125-0230.3 331277	L= 230
						24.5137-0221.3 331302	L= 221
			➡	innen	2	83.7850-0180.3 331054	L= 180
116 d 116 i 120 d 130 i	85 90 130 190	03/09→06/11 01/09→06/11 03/07→06/11 03/07→06/11	⬅	→ 05/11	2	24.5174-0526.3 331365	L= 520
			➡	→ 05/11	2	24.5125-0230.3 331277	L= 230
						24.5137-0221.3 331302	L= 221
			➡	innen	2	83.7850-0180.3 331054	L= 180
116 i	85	06/04→06/11	⬅	08/05→	2	24.5174-0526.3 331365	L= 520
			➡	09/04→ 08/07	2	24.5125-0230.3 331277	L= 230
						24.5137-0221.3 331302	L= 221
			➡	innen	2	83.7850-0180.3 331054	L= 180
116 i	90	09/07→06/11	⬅	→ 12/08	2	24.5174-0526.3 331365	L= 520
			➡	→ 12/08	2	24.5125-0230.3 331277	L= 230
						24.5137-0221.3 331302	L= 221
→							











	kw			 	! #		
BMW - 1 (E87) 02/03→01/13							
 Bremsschlauch							
116 i	90	09/07→06/11	➔	innen	2	83.7850-0180.3 331054	L= 180
118 d	90	06/04→02/07	➔	08/05→	2	24.5174-0526.3 331365	L= 520
118 i	95	07/04→02/07	➔	09/04→	2	24.5125-0230.3 331277	L= 230
120 d	110	06/04→02/07	➔			24.5137-0221.3 331302	L= 221
120 i	110	06/04→02/07	➔	innen	2	83.7850-0180.3 331054	L= 180
118 d	100 - 105	03/07→06/11	➔	04/07→ 05/11	2	24.5174-0526.3 331365	L= 520
118 i	105	09/06→06/11	➔	04/07→ 05/11	2	24.5125-0230.3 331277	L= 230
120 i	120 - 125	03/07→06/11	➔			24.5137-0221.3 331302	L= 221
			➔	innen	2	83.7850-0180.3 331054	L= 180
118 i	100	10/06→06/11	➔	→ 03/07	2	24.5174-0526.3 331365	L= 520
120 i	115	03/07→06/11	➔	→ 03/07	2	24.5125-0230.3 331277	L= 230
			➔			24.5137-0221.3 331302	L= 221
			➔	innen	2	83.7850-0180.3 331054	L= 180
118 i	125	03/07→12/07	➔	04/07→	2	24.5174-0526.3 331365	L= 520
			➔	04/07→	2	24.5125-0230.3 331277	L= 230
			➔			24.5137-0221.3 331302	L= 221
			➔	innen	2	83.7850-0180.3 331054	L= 180
120 d	120	06/04→06/11	➔	08/05→	2	24.5174-0526.3 331365	L= 520
			➔	09/04→ 02/07	2	24.5125-0230.3 331277	L= 230
			➔			24.5137-0221.3 331302	L= 221
			➔	innen	2	83.7850-0180.3 331054	L= 180
123 d	150	03/07→06/11	➔	10/07→ 05/11	2	24.5174-0526.3 331365	L= 520
			➔	10/07→ 05/11	2	24.5125-0230.3 331277	L= 230
			➔			24.5137-0221.3 331302	L= 221
			➔	innen	2	83.7850-0180.3 331054	L= 180
BMW - 1 (F20) 07/11→06/19							
 Bremssattel							
114 d	70	11/12→06/19	➔	- Performance Parts; <input type="checkbox"/>		24.3541-1867.5 241305	BOS - Halter
118 i	100	03/15→06/19	➔	- Performance Parts; <input type="checkbox"/>		24.3541-1868.5 241306	BOS - Halter
114 i	75	07/12→02/15	➔	09/12→; - Performance Parts; <input type="checkbox"/>		24.3541-1867.5 241305	BOS - Halter
			➔	09/12→; - Performance Parts; <input type="checkbox"/>		24.3541-1868.5 241306	BOS - Halter
116 d	85	07/11→06/19	➔	- Performance Parts; <input type="checkbox"/>		24.3541-1867.5 241305	BOS - Halter
116 i	80 - 100	07/11→06/19	➔	- Performance Parts; <input type="checkbox"/>		24.3541-1868.5 241306	BOS - Halter
118 d	100 - 110	07/11→06/19	➔	- Performance Parts; <input type="checkbox"/>		24.3401-1709.5 241301	BOS - Halter
			➔	- Performance Parts; <input type="checkbox"/>		24.3401-1710.5 241302	BOS - Halter
118 d xDrive	105 - 110	07/13→06/19	➔	- Performance Parts; <input type="checkbox"/>		24.3401-1709.5 241301	BOS - Halter
118 i	125	07/11→02/15	➔	- Performance Parts; <input type="checkbox"/>		24.3401-1710.5 241302	BOS - Halter
120 i	130 - 135	03/15→06/19					
125 d	155 - 165	03/12→06/19	➔	- Performance Parts; <input type="checkbox"/>		24.3571-1791.5 241267	BOS - Halter
125 i	160 - 175	03/12→06/19	➔	- Performance Parts; <input type="checkbox"/>		24.3571-1792.5 241268	BOS - Halter
125 i Active Flex	160	11/14→11/17					
 Bremsschlauch							
114 d	70	11/12→06/19	➔		2	24.5169-0590.3 331422	L= 355
116 d	85	07/11→06/19	➔				
116 i	80 - 100	07/11→06/19	➔		2	24.5125-0230.3 331277	L= 230
118 d	100 - 110	07/11→06/19					
118 d xDrive	105 - 110	07/13→06/19					
118 i	100 - 125	07/11→06/19					
120 d	120 - 147	07/11→06/19					
120 d xDrive	135 - 147	11/12→06/19					
120 i	130 - 135	03/15→06/19					
➔							













	kw			 	! #		
BMW - 1 (F20) 07/11→06/19							
 Bremsschlauch							
125 d	155 - 165	03/12→06/19	←		2	24.5169-0590.3 331422	L= 355
125 i	160 - 175	03/12→06/19	→		2	24.5125-0230.3 331277	L= 230
125 i Active Flex	160	11/14→11/17					
M 135 i	240	03/15→06/16					
M 135 i xDrive	235 - 240	11/12→06/16					
M 140 i	250	07/16→06/19					
M 140 i xDrive	250	07/16→06/19					
114 i	75	07/12→02/15	←	09/12→	2	24.5169-0590.3 331422	L= 355
M 135 i	235	07/12→02/15	→	09/12→	2	24.5125-0230.3 331277	L= 230
BMW - 1 (F21) 12/11→							
 Bremsattel							
114 d	70	06/15→	←	- Performance Parts; <input type="checkbox"/>		24.3541-1867.5 241305	BOS - Halter
118 i	100	03/15→	←	- Performance Parts; <input type="checkbox"/>		24.3541-1868.5 241306	BOS - Halter
114 d	70	07/12→	←	10/12→; - Performance Parts; <input type="checkbox"/>		24.3541-1867.5 241305	BOS - Halter
			←	10/12→; - Performance Parts; <input type="checkbox"/>		24.3541-1868.5 241306	BOS - Halter
114 i	75	12/11→	←	09/12→; - Performance Parts; <input type="checkbox"/>		24.3541-1867.5 241305	BOS - Halter
			←	09/12→; - Performance Parts; <input type="checkbox"/>		24.3541-1868.5 241306	BOS - Halter
116 d	85	12/11→	←	- Performance Parts; <input type="checkbox"/>		24.3541-1867.5 241305	BOS - Halter
116 i	80 - 100	12/11→	←	- Performance Parts; <input type="checkbox"/>		24.3541-1868.5 241306	BOS - Halter
118 d	100 - 110	12/11→	→	- Performance Parts; <input type="checkbox"/>		24.3401-1709.5 241301	BOS - Halter
118 d xDrive	110	03/15→	→	- Performance Parts; <input type="checkbox"/>		24.3401-1710.5 241302	BOS - Halter
118 d xDrive	105	05/13→	→	- Performance Parts; <input type="checkbox"/>		24.3401-1709.5 241301	BOS - Halter
118 i	125	07/12→	→	- Performance Parts; <input type="checkbox"/>		24.3401-1710.5 241302	BOS - Halter
120 i	130 - 135	03/15→	→	- Performance Parts; <input type="checkbox"/>		24.3401-1710.5 241302	BOS - Halter
125 d	155 - 160	12/11→	←	03/12→; - Performance Parts; <input type="checkbox"/>		24.3571-1791.5 241267	BOS - Halter
125 i	160	12/11→12/19	←	03/12→; - Performance Parts; <input type="checkbox"/>		24.3571-1792.5 241268	BOS - Halter
125 d	165	03/15→	←	- Performance Parts; <input type="checkbox"/>		24.3571-1791.5 241267	BOS - Halter
125 i	165 - 175	03/13→	←	- Performance Parts; <input type="checkbox"/>		24.3571-1792.5 241268	BOS - Halter
 Bremsschlauch							
114 d	70	06/15→	←		2	24.5169-0590.3 331422	L= 355
116 d	85	12/11→	→		2	24.5125-0230.3 331277	L= 230
116 i	80 - 100	12/11→					
118 d	100 - 110	12/11→					
118 d xDrive	105 - 110	05/13→					
118 i	100 - 125	07/12→					
120 d	120 - 147	01/12→					
120 d xDrive	140	03/15→					
120 i	130 - 135	03/15→					
125 d	165	03/15→					
125 i	165 - 175	03/13→					
M 135 i	240	03/15→					
M 135 i xDrive	240	03/15→					
M 140 i	250	10/15→					
M 140 i xDrive	250	09/15→					
114 d	70	07/12→	←	10/12→	2	24.5169-0590.3 331422	L= 355
			→	10/12→	2	24.5125-0230.3 331277	L= 230
114 i	75	12/11→	←	09/12→	2	24.5169-0590.3 331422	L= 355
M 135 i	235	12/11→	→	09/12→	2	24.5125-0230.3 331277	L= 230
120 d xDrive	135 - 147	01/12→	←	07/12→	2	24.5169-0590.3 331422	L= 355
M 135 i xDrive	235	02/12→	→	07/12→	2	24.5125-0230.3 331277	L= 230
125 d	155 - 160	12/11→	←	03/12→	2	24.5169-0590.3 331422	L= 355
125 i	160	12/11→12/19	→	03/12→	2	24.5125-0230.3 331277	L= 230











	kw			 	! #		
BMW - 1 (F40) 07/19→							
 Bremssattel							
116 d	85	07/19→	➔	für Fahrzeuge ohne M-Sportbremse; <input type="checkbox"/>		24.6234-7001.5	241307 ATE - Halter + eFSB
116 i	80	11/20→	➔	für Fahrzeuge ohne M-Sportbremse; <input type="checkbox"/>		24.6234-7002.5	241308 ATE - Halter + eFSB
118 d	100 - 110	07/19→					
118 i	100 - 103	07/19→					
120 d	140	03/20→					
120 d xDrive	140	07/19→					
120 i	131	11/20→	➔	für Fahrzeuge ohne M-Sportbremse; <input type="checkbox"/>		24.6236-7001.5	241311 ATE - Halter + eFSB
			➔	für Fahrzeuge ohne M-Sportbremse; <input type="checkbox"/>		24.6236-7002.5	241312 ATE - Halter + eFSB
 Bremsschlauch							
116 d	85	07/19→	➔		2	24.5169-0455.3	331591 L= 455
116 i	80	11/20→					
118 d	100 - 110	07/19→					
118 i	100 - 103	07/19→					
120 d	140	03/20→					
120 d xDrive	140	07/19→					
120 i	131	11/20→					
128 ti	180 - 195	11/20→					
M 135 i xDrive	225	07/19→					
BMW - 1 (F52) 01/17→							
 Bremssattel							
118 i	100	01/17→08/19	➔	für Fahrzeuge ohne M-Sportbremse; <input type="checkbox"/>		24.6234-7001.5	241307 ATE - Halter + eFSB
			➔	für Fahrzeuge ohne M-Sportbremse; <input type="checkbox"/>		24.6234-7002.5	241308 ATE - Halter + eFSB
 Bremsschlauch							
118 i	100	01/17→08/19	➔		2	24.5169-0455.3	331591 L= 455
BMW - 1 Cabriolet (E88) 12/07→12/13							
 Bremssattel							
118 d	100 - 105	09/08→12/13	➔	→ 10/13; - Performance Parts; <input type="checkbox"/>		24.3541-1835.5	240922 TRW - Halter
118 i	100 - 105	03/08→12/13	➔	→ 10/13; - Performance Parts; <input type="checkbox"/>		24.3541-1836.5	240923 TRW - Halter
			➔	→ 10/13; - Performance Parts; <input type="checkbox"/>		24.3401-9933.5	240727 ATE - Halter
			➔	→ 10/13; - Performance Parts; <input type="checkbox"/>		24.3401-9934.5	240728 ATE - Halter
120 d	120 - 145	03/08→12/13	➔	→ 10/13; - Performance Parts; <input type="checkbox"/>		24.3541-9521.5	240723 ATE - Halter
120 i	115 - 120	03/08→12/13	➔	→ 10/13; - Performance Parts; <input type="checkbox"/>		24.3541-9522.5	240724 ATE - Halter
			➔	→ 10/13; - Performance Parts; <input type="checkbox"/>		24.3401-9933.5	240727 ATE - Halter
			➔	→ 10/13; - Performance Parts; <input type="checkbox"/>		24.3401-9934.5	240728 ATE - Halter
120 i	125	12/07→10/13	➔	- Performance Parts; <input type="checkbox"/>		24.3541-9521.5	240723 ATE - Halter
125 i	160	12/07→10/13	➔	- Performance Parts; <input type="checkbox"/>		24.3541-9522.5	240724 ATE - Halter
128 i	172	12/07→10/13	➔	- Performance Parts; <input type="checkbox"/>		24.3401-9933.5	240727 ATE - Halter
			➔	- Performance Parts; <input type="checkbox"/>		24.3401-9934.5	240728 ATE - Halter
123 d	150	09/08→12/13	➔	→ 10/13; - Performance Parts; <input type="checkbox"/>		24.3541-9521.5	240723 ATE - Halter
			➔	→ 10/13; - Performance Parts; <input type="checkbox"/>		24.3541-9522.5	240724 ATE - Halter
			➔	→ 10/13; - Performance Parts; <input type="checkbox"/>		24.3421-9911.5	240948 ATE - Halter
			➔	→ 10/13; - Performance Parts; <input type="checkbox"/>		24.3421-9912.5	240949 ATE - Halter
Halter, Bremssattel							
118 d	100 - 105	09/08→12/13	➔	→ 10/13		11.8170-0755.1	260119 ATE
118 i	100 - 105	03/08→12/13					
120 d	120 - 145	03/08→12/13					
120 i	115 - 120	03/08→12/13					
123 d	150	09/08→12/13					
120 i	125	12/07→10/13	➔			11.8170-0755.1	260119 ATE
125 i	160	12/07→10/13					
128 i	172	12/07→10/13					
➔							











	kw			 	! #		
BMW - 1 Cabriolet (E88) 12/07→12/13							
Feder, Bremssattel							
118 d	100 - 105	09/08→12/13	➡	→ 10/13	2	11.8116-0066.1 390577	ATE
118 i	100 - 105	03/08→12/13					
120 d	120 - 145	03/08→12/13		→ 10/13	2	11.8116-0137.1 390612	ATE
120 i	115 - 120	03/08→12/13	➡	→ 10/13	2	11.8116-0066.1 390577	ATE
123 d	150	09/08→12/13					
120 i	125	12/07→10/13			2	11.8116-0137.1 390612	ATE
125 i	160	12/07→10/13	➡		2	11.8116-0066.1 390577	ATE
128 i	172	12/07→10/13					
Führungshülzensatz, Bremssattel							
118 d	100 - 105	09/08→12/13	➡	→ 10/13		11.0101-5402.2 260009	ATE
118 i	100 - 105	03/08→12/13					
120 d	120 - 145	03/08→12/13	⬅	→ 10/13		11.0101-5402.2 260009	ATE
120 i	115 - 120	03/08→12/13	➡	→ 10/13		11.0101-5402.2 260009	ATE
123 d	150	09/08→12/13					
120 i	125	12/07→10/13	⬅			11.0101-5402.2 260009	ATE
125 i	160	12/07→10/13					
128 i	172	12/07→10/13	➡			11.0101-5402.2 260009	ATE
Führungsbolzen, Bremssattel							
118 d	100 - 105	09/08→12/13		→ 10/13	2	11.8171-0008.1 990049	ATE
118 i	100 - 105	03/08→12/13					
120 d	120 - 145	03/08→12/13					
120 i	115 - 120	03/08→12/13					
123 d	150	09/08→12/13					
120 i	125	12/07→10/13			2	11.8171-0008.1 990049	ATE
125 i	160	12/07→10/13					
128 i	172	12/07→10/13					
Bremsschlauch							
118 d	100 - 105	09/08→12/13	⬅	→ 10/13	2	24.5174-0526.3 331365	L= 520
118 i	100 - 105	03/08→12/13	➡	→ 10/13	2	24.5125-0230.3 331277	L= 230
						83.7850-0180.3 331054	L= 180
120 d	120 - 145	03/08→12/13	➡	→ 10/13; am Bremssattel	2	24.5137-0221.3 331302	L= 221
120 i	115 - 120	03/08→12/13					
123 d	150	09/08→12/13					
135 i	240	03/08→12/13					
120 i	125	12/07→10/13	⬅		2	24.5174-0526.3 331365	L= 520
125 i	160	12/07→10/13					
128 i	172	12/07→10/13	➡		2	24.5125-0230.3 331277	L= 230
135 i	225	03/08→10/13				83.7850-0180.3 331054	L= 180
			➡	am Bremssattel	2	24.5137-0221.3 331302	L= 221
BMW - 1 Coupe (E82) 10/06→10/13							
Bremssattel							
118 d	100 - 105	09/09→10/13	⬅	- Performance Parts; <input type="checkbox"/>		24.3541-1835.5 240922	TRW - Halter
			⬅	- Performance Parts; <input type="checkbox"/>		24.3541-1836.5 240923	TRW - Halter
			➡	- Performance Parts; <input type="checkbox"/>		24.3401-9933.5 240727	ATE - Halter
			➡	- Performance Parts; <input type="checkbox"/>		24.3401-9934.5 240728	ATE - Halter
120 d	120 - 130	09/07→10/13	⬅	- Performance Parts; <input type="checkbox"/>		24.3541-9521.5 240723	ATE - Halter
120 i	115	09/09→10/13	⬅	- Performance Parts; <input type="checkbox"/>		24.3541-9522.5 240724	ATE - Halter
125 i	160	03/08→10/13	➡	- Performance Parts; <input type="checkbox"/>		24.3401-9933.5 240727	ATE - Halter
			➡	- Performance Parts; <input type="checkbox"/>		24.3401-9934.5 240728	ATE - Halter
120 d	145	09/07→10/13	⬅	10/07→; - Performance Parts; <input type="checkbox"/>		24.3541-9521.5 240723	ATE - Halter
			⬅	10/07→; - Performance Parts; <input type="checkbox"/>		24.3541-9522.5 240724	ATE - Halter
			➡	10/07→; - Performance Parts; <input type="checkbox"/>		24.3401-9933.5 240727	ATE - Halter
			➡	10/07→; - Performance Parts; <input type="checkbox"/>		24.3401-9934.5 240728	ATE - Halter
→							









































	kw			 	! #			
BMW - 1 Coupe (E82) 10/06→10/13								
 Bremssattel								
120 i	125	10/07→10/13	←	09/09→; - Performance Parts; 	24.3541-9521.5	240723	ATE - Halter	
			←	09/09→; - Performance Parts; 	24.3541-9522.5	240724	ATE - Halter	
			→	09/09→; - Performance Parts; 	24.3401-9933.5	240727	ATE - Halter	
			→	09/09→; - Performance Parts; 	24.3401-9934.5	240728	ATE - Halter	
123 d	150	10/07→10/13	←	- Performance Parts; 	24.3541-9521.5	240723	ATE - Halter	
			←	- Performance Parts; 	24.3541-9522.5	240724	ATE - Halter	
			→	- Performance Parts; 	24.3421-9911.5	240948	ATE - Halter	
			→	- Performance Parts; 	24.3421-9912.5	240949	ATE - Halter	
Halter, Bremssattel								
118 d	100 - 105	09/09→10/13	→		11.8170-0755.1	260119	ATE	
120 d	120 - 130	09/07→10/13						
120 i	115	09/09→10/13						
123 d	150	10/07→10/13						
125 i	160	03/08→10/13						
120 d	145	09/07→10/13	→	10/07→	11.8170-0755.1	260119	ATE	
120 i	125	10/07→10/13	→	09/09→	11.8170-0755.1	260119	ATE	
Feder, Bremssattel								
118 d	100 - 105	09/09→10/13	→		2	11.8116-0066.1	390577	ATE
120 d	120 - 130	09/07→10/13			2	11.8116-0137.1	390612	ATE
120 i	115	09/09→10/13	→		2	11.8116-0066.1	390577	ATE
125 i	160	03/08→10/13						
120 d	145	09/07→10/13		10/07→	2	11.8116-0137.1	390612	ATE
			→	10/07→	2	11.8116-0066.1	390577	ATE
120 i	125	10/07→10/13		09/09→	2	11.8116-0137.1	390612	ATE
			→	09/09→	2	11.8116-0066.1	390577	ATE
123 d	150	10/07→10/13			2	11.8116-0066.1	390577	ATE
					2	11.8116-0137.1	390612	ATE
M	250	03/11→06/12	←	05/11→	2	11.8116-0315.2	390447	ATE
			→	05/11→	2	11.8116-0296.1	390445	ATE
Führungshülzensatz, Bremssattel								
118 d	100 - 105	09/09→10/13	→			11.0101-5402.2	260009	ATE
120 d	120 - 130	09/07→10/13	←			11.0101-5402.2	260009	ATE
120 i	115	09/09→10/13	→			11.0101-5402.2	260009	ATE
123 d	150	10/07→10/13						
125 i	160	03/08→10/13						
120 d	145	09/07→10/13	←	10/07→		11.0101-5402.2	260009	ATE
			→	10/07→		11.0101-5402.2	260009	ATE
120 i	125	10/07→10/13	←	09/09→		11.0101-5402.2	260009	ATE
			→	09/09→		11.0101-5402.2	260009	ATE
Führungsbolzen, Bremssattel								
118 d	100 - 105	09/09→10/13			2	11.8171-0008.1	990049	ATE
120 d	120 - 130	09/07→10/13						
120 i	115	09/09→10/13						
123 d	150	10/07→10/13						
125 i	160	03/08→10/13						
120 d	145	09/07→10/13		10/07→	2	11.8171-0008.1	990049	ATE
120 i	125	10/07→10/13		09/09→	2	11.8171-0008.1	990049	ATE
M	250	03/11→06/12		05/11→	2	11.8171-0008.1	990049	ATE
 Bremsschlauch								
118 d	100 - 105	09/09→10/13	←		2	24.5174-0526.3	331365	L= 520
120 d	120 - 130	09/07→10/13	→	am Bremssattel	2	24.5125-0230.3	331277	L= 230
						24.5137-0221.3	331302	L= 221
120 i	115	09/09→10/13	→		2	83.7850-0180.3	331054	L= 180
123 d	150	10/07→10/13						









	kw			 	! #		
BMW - 1 Coupe (E82) 10/06→10/13							
 Bremsschlauch							
125 i 135 i	160 225 - 240	03/08→10/13 10/07→10/13	← → →		2 2 2	24.5174-0526.3 331365 24.5125-0230.3 331277 24.5137-0221.3 331302 83.7850-0180.3 331054	L= 520 L= 230 L= 221 L= 180
120 d	145	09/07→10/13	← → →	10/07→ 10/07→; am Bremssattel 10/07→	2 2 2	24.5174-0526.3 331365 24.5125-0230.3 331277 24.5137-0221.3 331302 83.7850-0180.3 331054	L= 520 L= 230 L= 221 L= 180
120 i	125	10/07→10/13	← → →	09/09→ 09/09→; am Bremssattel 09/09→	2 2 2	24.5174-0526.3 331365 24.5125-0230.3 331277 24.5137-0221.3 331302 83.7850-0180.3 331054	L= 520 L= 230 L= 221 L= 180
M	250	03/11→06/12	← → →	05/11→ 05/11→; am Bremssattel 05/11→	2 2 2	83.7751-0502.3 331109 24.5125-0230.3 331277 24.5137-0221.3 331302 83.7850-0180.3 331054	L= 502 L= 230 L= 221 L= 180
BMW - 1 Van (F20) 03/15→06/19							
 Bremssattel							
118 d	110	03/15→06/19	← ← → →	- Performance Parts; <input type="checkbox"/> - Performance Parts; <input type="checkbox"/> - Performance Parts; <input type="checkbox"/> - Performance Parts; <input type="checkbox"/>		24.3541-1867.5 241305 24.3541-1868.5 241306 24.3401-1709.5 241301 24.3401-1710.5 241302	BOS - Halter BOS - Halter BOS - Halter BOS - Halter
118 i	100	07/15→06/19	← ←	- Performance Parts; <input type="checkbox"/> - Performance Parts; <input type="checkbox"/>		24.3541-1867.5 241305 24.3541-1868.5 241306	BOS - Halter BOS - Halter
120 i	135	07/16→06/19	→ →	- Performance Parts; <input type="checkbox"/> - Performance Parts; <input type="checkbox"/>		24.3401-1709.5 241301 24.3401-1710.5 241302	BOS - Halter BOS - Halter
 Bremsschlauch							
118 d 118 i 120 d 120 i M 140 i	110 100 140 135 250	03/15→06/19 07/15→06/19 03/15→06/19 07/16→06/19 07/16→06/19	← → → → →		2 2	24.5169-0590.3 331422 24.5125-0230.3 331277	L= 355 L= 230
BMW - 2 Active Tourer (F45) 11/13→							
 Bremssattel							
214 d	70	07/14→02/18	→ →	03/15→; <input type="checkbox"/> 03/15→; <input type="checkbox"/>		24.6234-7001.5 241307 24.6234-7002.5 241308	ATE - Halter + eFSB ATE - Halter + eFSB
216 d 218 i	85 100	03/14→ 07/14→	← ← → →	<input type="checkbox"/> <input type="checkbox"/> 10/14→; <input type="checkbox"/> 10/14→; <input type="checkbox"/>		24.3541-1861.5 241277 24.3541-1862.5 241278 24.6234-7001.5 241307 24.6234-7002.5 241308	TRW - Halter TRW - Halter ATE - Halter + eFSB ATE - Halter + eFSB
216 i	75	02/15→02/18	→ →	11/15→; <input type="checkbox"/> 11/15→; <input type="checkbox"/>		24.6234-7001.5 241307 24.6234-7002.5 241308	ATE - Halter + eFSB ATE - Halter + eFSB
216 i 220 d	80 140	03/18→ 03/14→	→ →	<input type="checkbox"/> <input type="checkbox"/>		24.6234-7001.5 241307 24.6234-7002.5 241308	ATE - Halter + eFSB ATE - Halter + eFSB
218 d	100	11/13→	← ← → →	<input type="checkbox"/> <input type="checkbox"/> 09/14→; <input type="checkbox"/> 09/14→; <input type="checkbox"/>		24.3541-1861.5 241277 24.3541-1862.5 241278 24.6234-7001.5 241307 24.6234-7002.5 241308	TRW - Halter TRW - Halter ATE - Halter + eFSB ATE - Halter + eFSB
218 d 218 i	110 103	11/13→ 03/18→	← ← → →	<input type="checkbox"/> <input type="checkbox"/> <input type="checkbox"/> <input type="checkbox"/>		24.3541-1861.5 241277 24.3541-1862.5 241278 24.6234-7001.5 241307 24.6234-7002.5 241308	TRW - Halter TRW - Halter ATE - Halter + eFSB ATE - Halter + eFSB
218 d xDrive	100 - 110	12/14→	← ←	<input type="checkbox"/> <input type="checkbox"/>		24.3541-1861.5 241277 24.3541-1862.5 241278	TRW - Halter TRW - Halter
→							











































	kw			 	! #		
BMW - 2 Active Tourer (F45) 11/13→							
 Bremssattel							
218 d xDrive	100 - 110	12/14→	➔	11/15→; ☐		24.6234-7001.5 241307	ATE - Halter + eFSB
			➔	11/15→; ☐		24.6234-7002.5 241308	ATE - Halter + eFSB
220 d	120	03/14→	➔	11/14→; ☐		24.6234-7001.5 241307	ATE - Halter + eFSB
220 d xDrive	120	03/14→	➔	11/14→; ☐		24.6234-7002.5 241308	ATE - Halter + eFSB
220 i	120	03/14→	➔	11/14→; ☐		24.6234-7001.5 241307	ATE - Halter + eFSB
220 d xDrive	140	03/14→	➔	10/14→; ☐		24.6234-7001.5 241307	ATE - Halter + eFSB
220 i	141	03/14→	➔	10/14→; ☐		24.6234-7002.5 241308	ATE - Halter + eFSB
225 xe Plug-in-Hybrid	92 - 162	11/20→	➔	☐		24.6236-7001.5 241311	ATE - Halter + eFSB
			➔	☐		24.6236-7002.5 241312	ATE - Halter + eFSB
 Bremsschlauch							
214 d	70	07/14→02/18	➔	03/15→	2	24.5169-0455.3 331591	L= 455
216 d	85	03/14→	➔	10/14→	2	24.5169-0455.3 331591	L= 455
218 i	100	07/14→					
220 d xDrive	140	03/14→					
220 i	141	03/14→					
225 i	170	11/13→					
225 i xDrive	170	03/14→					
216 i	75	02/15→02/18	➔	11/15→	2	24.5169-0455.3 331591	L= 455
218 d xDrive	100 - 110	12/14→					
216 i	80	03/18→	➔		2	24.5169-0455.3 331591	L= 455
218 d	110	11/13→					
218 i	103	03/18→					
220 d	140	03/14→					
220 i	131	11/20→					
225 xe Plug-in-Hybrid	92 - 162	11/20→					
218 d	100	11/13→	➔	09/14→	2	24.5169-0455.3 331591	L= 455
220 d	120	03/14→	➔	11/14→	2	24.5169-0455.3 331591	L= 455
220 d xDrive	120	03/14→					
220 i	120	03/14→					
225 xe Plug-in-Hybrid	100 - 165	11/14→	➔	03/16→	2	24.5169-0455.3 331591	L= 455
BMW - 2 Active Tourer Van (F45) 11/13→							
 Bremssattel							
218 d	110	07/14→	←	☐		24.3541-1861.5 241277	TRW - Halter
218 i	103	03/18→	←	☐		24.3541-1862.5 241278	TRW - Halter
220 d	140	11/14→	➔	☐		24.6234-7001.5 241307	ATE - Halter + eFSB
			➔	☐		24.6234-7002.5 241308	ATE - Halter + eFSB
 Bremsschlauch							
218 d	110	07/14→	➔		2	24.5169-0455.3 331591	L= 455
218 i	103	03/18→					
220 d	140	11/14→					
BMW - 2 Cabriolet (F23) 03/14→							
 Bremssattel							
218 d	100 - 110	07/15→	←	- Performance Parts; ☐		24.3541-1867.5 241305	BOS - Halter
218 i	100	03/15→	←	- Performance Parts; ☐		24.3541-1868.5 241306	BOS - Halter
			➔	- Performance Parts; ☐		24.3401-1709.5 241301	BOS - Halter
			➔	- Performance Parts; ☐		24.3401-1710.5 241302	BOS - Halter
220 d	120 - 140	03/14→	←	11/14→; - Performance Parts; ☐		24.3571-1791.5 241267	BOS - Halter
220 i	135	04/14→07/16	←	11/14→; - Performance Parts; ☐		24.3571-1792.5 241268	BOS - Halter
220 i	135	09/15→	←	- Performance Parts; ☐		24.3571-1791.5 241267	BOS - Halter
225 d	165	07/15→	←	- Performance Parts; ☐		24.3571-1792.5 241268	BOS - Halter
225 i	135	10/17→					
228 i	180	11/14→					
230 i	185	07/16→					
 Bremsschlauch							
218 d	100 - 110	07/15→	←		2	24.5169-0590.3 331422	L= 355
218 i	100	03/15→	➔		2	24.5125-0230.3 331277	L= 230
220 i	135	09/15→					
225 d	165	07/15→					
225 i	135	10/17→					







	kw			 	! #		
BMW - 2 Cabriolet (F23) 03/14→							
 Bremsschlauch							
228 i	180	11/14→	←		2	24.5169-0590.3 331422	L= 355
230 i	185	07/16→	→		2	24.5125-0230.3 331277	L= 230
M 235 i	240	11/14→					
M 235 i xDrive	240	07/15→					
M 240 i	250	09/15→					
M 240 i xDrive	250	09/15→					
220 d	120	03/14→	←	07/15→	2	24.5169-0590.3 331422	L= 355
			→	11/14→	2	24.5125-0230.3 331277	L= 230
220 d	140	03/14→	←	11/14→	2	24.5169-0590.3 331422	L= 355
220 i	135	04/14→07/16	→	11/14→	2	24.5125-0230.3 331277	L= 230
BMW - 2 Coupe (F22, F87) 10/12→							
 Bremssattel							
218 d	100 - 110	03/14→	←	- Performance Parts; <input type="checkbox"/>		24.3541-1867.5 241305	BOS - Halter
218 i	100	03/15→	←	- Performance Parts; <input type="checkbox"/>		24.3541-1868.5 241306	BOS - Halter
			→	- Performance Parts; <input type="checkbox"/>		24.3401-1709.5 241301	BOS - Halter
			→	- Performance Parts; <input type="checkbox"/>		24.3401-1710.5 241302	BOS - Halter
220 d	120	11/14→	←	- Performance Parts; <input type="checkbox"/>		24.3571-1791.5 241267	BOS - Halter
220 d xDrive	120	03/15→	←	- Performance Parts; <input type="checkbox"/>		24.3571-1792.5 241268	BOS - Halter
220 i	135	10/13→					
225 d	160 - 165	01/14→					
225 i	135	10/17→					
228 i	180	07/14→					
230 i	185	07/16→					
220 d	135 - 147	10/12→11/14	←	10/13→; - Performance Parts; <input type="checkbox"/>		24.3571-1791.5 241267	BOS - Halter
			←	10/13→; - Performance Parts; <input type="checkbox"/>		24.3571-1792.5 241268	BOS - Halter
220 d	140	03/14→	←	11/14→; - Performance Parts; <input type="checkbox"/>		24.3571-1791.5 241267	BOS - Halter
			←	11/14→; - Performance Parts; <input type="checkbox"/>		24.3571-1792.5 241268	BOS - Halter
220 d xDrive	140	06/14→	←	03/15→; - Performance Parts; <input type="checkbox"/>		24.3571-1791.5 241267	BOS - Halter
			←	03/15→; - Performance Parts; <input type="checkbox"/>		24.3571-1792.5 241268	BOS - Halter
 Bremsschlauch							
218 d	100 - 110	03/14→	←		2	24.5169-0590.3 331422	L= 355
218 i	100	03/15→	→		2	24.5125-0230.3 331277	L= 230
220 d	120	11/14→					
220 d xDrive	120	03/15→					
220 i	135	10/13→					
225 d	160 - 165	01/14→					
225 i	135	10/17→					
228 i	180	07/14→					
230 i	185	07/16→					
M 235 i	240	10/13→					
M 235 i xDrive	240	07/14→					
M 240 i	250	09/15→					
M 240 i xDrive	250	09/15→					
220 d	135 - 147	10/12→11/14	←	10/13→	2	24.5169-0590.3 331422	L= 355
			→	10/13→	2	24.5125-0230.3 331277	L= 230
220 d	140	03/14→	←	11/14→	2	24.5169-0590.3 331422	L= 355
			→	11/14→	2	24.5125-0230.3 331277	L= 230
220 d xDrive	140	06/14→	←	03/15→	2	24.5169-0590.3 331422	L= 355
			→	03/15→	2	24.5125-0230.3 331277	L= 230
BMW - 2 Gran Coupe (F44) 11/19→							
 Bremssattel							
216 d	85	03/20→	→	für Fahrzeuge ohne M-Sportbremse; <input type="checkbox"/>		24.6234-7001.5 241307	ATE - Halter + eFSB
218 i	100 - 103	11/19→	→	für Fahrzeuge ohne M-Sportbremse; <input type="checkbox"/>		24.6234-7002.5 241308	ATE - Halter + eFSB
218 d	100 - 110	11/19→	→	für Fahrzeuge ohne M-Sportbremse; <input type="checkbox"/>		24.6236-7001.5 241311	ATE - Halter + eFSB
220 d	120 - 140	11/19→	→	für Fahrzeuge ohne M-Sportbremse; <input type="checkbox"/>		24.6236-7002.5 241312	ATE - Halter + eFSB
220 d xDrive	140	07/20→					
220 i	131	11/20→					
220 i xDrive	131	03/21→					

	kW			 	! #			
BMW - 2 Gran Coupe (F44) 11/19→								
 Bremsschlauch								
216 d	85	03/20→	➔		2	24.5169-0455.3	331591	L= 455
218 d	100 - 110	11/19→						
218 i	100 - 103	11/19→						
220 d	120 - 140	11/19→						
220 d xDrive	140	07/20→						
220 i	131	11/20→						
220 i xDrive	131	03/21→						
M 235 i xDrive	225	11/19→						
BMW - 2 Gran Tourer (F46) 07/14→								
 Bremssattel								
214 d	70	07/15→02/18	←	<input type="checkbox"/>		24.3541-1861.5	241277	TRW - Halter
216 i	80	03/18→	←	<input type="checkbox"/>		24.3541-1862.5	241278	TRW - Halter
			➔	<input type="checkbox"/>		24.6234-7001.5	241307	ATE - Halter + eFSB
			➔	<input type="checkbox"/>		24.6234-7002.5	241308	ATE - Halter + eFSB
216 d	85	08/14→	←	<input type="checkbox"/>		24.3541-1861.5	241277	TRW - Halter
			←	<input type="checkbox"/>		24.3541-1862.5	241278	TRW - Halter
			➔	03/15→; <input type="checkbox"/>		24.6234-7001.5	241307	ATE - Halter + eFSB
			➔	03/15→; <input type="checkbox"/>		24.6234-7002.5	241308	ATE - Halter + eFSB
216 i	75	09/14→02/18	←	<input type="checkbox"/>		24.3541-1861.5	241277	TRW - Halter
			←	<input type="checkbox"/>		24.3541-1862.5	241278	TRW - Halter
			➔	07/15→; <input type="checkbox"/>		24.6234-7001.5	241307	ATE - Halter + eFSB
			➔	07/15→; <input type="checkbox"/>		24.6234-7002.5	241308	ATE - Halter + eFSB
218 d	100	07/14→	➔	03/15→; <input type="checkbox"/>		24.6234-7001.5	241307	ATE - Halter + eFSB
			➔	03/15→; <input type="checkbox"/>		24.6234-7002.5	241308	ATE - Halter + eFSB
218 d	110	07/14→	➔	<input type="checkbox"/>		24.6234-7001.5	241307	ATE - Halter + eFSB
218 d xDrive	100 - 110	03/15→	➔	<input type="checkbox"/>		24.6234-7002.5	241308	ATE - Halter + eFSB
218 i	100	03/15→						
220 d	140	09/14→						
220 d xDrive	120 - 140	03/15→						
220 i	120 - 141	03/15→						
218 i	103	04/17→	➔	nicht für Fahrzeuge mit verstärkter Bremse; <input type="checkbox"/>		24.6234-7001.5	241307	ATE - Halter + eFSB
			➔	nicht für Fahrzeuge mit verstärkter Bremse; <input type="checkbox"/>		24.6234-7002.5	241308	ATE - Halter + eFSB
			➔	für Fahrzeuge mit verstärkter Bremse; <input type="checkbox"/>		24.6236-7001.5	241311	ATE - Halter + eFSB
			➔	für Fahrzeuge mit verstärkter Bremse; <input type="checkbox"/>		24.6236-7002.5	241312	ATE - Halter + eFSB
220 d	120	09/14→	➔	07/15→; <input type="checkbox"/>		24.6234-7001.5	241307	ATE - Halter + eFSB
			➔	07/15→; <input type="checkbox"/>		24.6234-7002.5	241308	ATE - Halter + eFSB
 Bremsschlauch								
214 d	70	07/15→02/18	➔		2	24.5169-0455.3	331591	L= 455
216 i	80	03/18→						
218 d	110	07/14→						
218 d xDrive	100 - 110	03/15→						
218 i	100 - 103	03/15→						
220 d	140	09/14→						
220 d xDrive	120 - 140	03/15→						
220 i	120 - 141	03/15→						
216 d	85	08/14→	➔	03/15→	2	24.5169-0455.3	331591	L= 455
218 d	100	07/14→						
216 i	75	09/14→02/18	➔	07/15→	2	24.5169-0455.3	331591	L= 455
220 d	120	09/14→						
BMW - 2 Gran Tourer Van (F46) 07/14→								
 Bremssattel								
218 d	110	07/14→	➔	<input type="checkbox"/>		24.6234-7001.5	241307	ATE - Halter + eFSB
220 d	140	07/14→	➔	<input type="checkbox"/>		24.6234-7002.5	241308	ATE - Halter + eFSB
➔								

	kw			 	! #		
BMW - 2 Gran Tourer Van (F46) 07/14 →							
 Bremssattel							
218 i	103	03/18 →	➔	nicht für Fahrzeuge mit verstärkter Bremse; 	24.6234-7001.5	241307	ATE - Halter + eFSB
			➔	nicht für Fahrzeuge mit verstärkter Bremse; 	24.6234-7002.5	241308	ATE - Halter + eFSB
			➔	für Fahrzeuge mit verstärkter Bremse; 	24.6236-7001.5	241311	ATE - Halter + eFSB
			➔	für Fahrzeuge mit verstärkter Bremse; 	24.6236-7002.5	241312	ATE - Halter + eFSB
 Bremsschlauch							
218 d 218 i 220 d	110 103 140	07/14 → 03/18 → 07/14 →	➔		2	24.5169-0455.3	331591 L= 455
BMW - 3 (E36) 09/90 → 11/98							
 Bremssattel							
316 i	75	09/93 → 05/98	← 		24.3541-9667.5	240529	ATE - Halter
			← 		24.3541-9668.5	240530	ATE - Halter
			➔	+ ABS; 	24.3361-8503.5	240513	ATE - Halter
			➔	+ ABS; 	24.3361-8504.5	240514	ATE - Halter
318 i 318 tds	85 66	09/93 → 11/98 01/95 → 02/98	←	für erhöhte Nutzlast; 	11.9541-9588.2	220420	ATE - Halter
			←	für erhöhte Nutzlast; 	24.3541-9588.5	240528	ATE - Halter
			←	nicht für erhöhte Nutzlast; 	24.3541-9667.5	240529	ATE - Halter
			←	nicht für erhöhte Nutzlast; 	24.3541-9668.5	240530	ATE - Halter
			➔	+ ABS; 	24.3361-8503.5	240513	ATE - Halter
			➔	+ ABS; 	24.3361-8504.5	240514	ATE - Halter
318 is 325 tds	103 105	01/96 → 05/98 05/93 → 02/98	← 		11.9541-9588.2	220420	ATE - Halter
			← 		24.3541-9588.5	240528	ATE - Halter
			← 		24.3541-9587.5	240527	ATE - Halter
			➔		24.3361-8503.5	240513	ATE - Halter
			➔		24.3361-8504.5	240514	ATE - Halter
320 i 325 td	110 85	01/91 → 02/98 09/91 → 02/98	← 		11.9541-9588.2	220420	ATE - Halter
			← 		24.3541-9588.5	240528	ATE - Halter
			← 		24.3541-9587.5	240527	ATE - Halter
			➔	+ ABS; 	24.3361-8503.5	240513	ATE - Halter
			➔	+ ABS; 	24.3361-8504.5	240514	ATE - Halter
323 i 328 i	125 142	05/95 → 11/98 01/95 → 04/98	← 		11.9541-9588.2	220420	ATE - Halter
			← 		24.3541-9588.5	240528	ATE - Halter
			← 		24.3541-9587.5	240527	ATE - Halter
			➔	→ 02/98; 	24.3381-9959.5	240517	ATE - Halter
			➔	→ 02/98; 	24.3381-9960.5	240518	ATE - Halter
M3 3.2	236	10/95 → 01/98	← 		24.3601-8515.5	240689	ATE - Halter
			← 		24.3601-8516.5	240690	ATE - Halter
Halter, Bremssattel							
316 i	75	09/93 → 05/98	←		2	11.0230-0444.1	260104 ATE
318 i 318 tds	85 66	09/93 → 11/98 01/95 → 02/98	←	nicht für erhöhte Nutzlast	2	11.0230-0444.1	260104 ATE
			←	für erhöhte Nutzlast	2	11.8170-0729.1	260107 ATE
318 is 320 i 323 i 325 td 325 tds 328 i	103 110 125 85 105 142	01/96 → 05/98 01/91 → 02/98 05/95 → 11/98 09/91 → 02/98 05/93 → 02/98 01/95 → 04/98	←		2	11.8170-0729.1	260107 ATE
Feder, Bremssattel							
316 i 318 i 318 tds	75 85 66	09/93 → 05/98 09/93 → 11/98 01/95 → 02/98	➔	+ ABS	2	11.8116-0109.1 11.8116-0206.1 11.8116-0066.1	390495 390593 390577 ATE
318 is 320 i 323 i 325 td ➔	103 110 125 85	01/96 → 05/98 01/91 → 02/98 05/95 → 11/98 09/91 → 02/98			2	11.8116-0109.1 11.8116-0206.1	390495 390593 ATE

	kW			 	! #		
BMW - 3 (E36) 09/90→11/98							
Feder, Bremssattel							
325 tds	105	05/93→02/98	➔		2	11.8116-0066.1 390577	ATE
328 i	142	01/95→04/98					
M3 3.2	236	10/95→01/98			2	11.8116-0083.1 390501	ATE
			➔		2	11.8116-0066.1 390577	ATE
Führungshülzensatz, Bremssattel							
316 i	75	09/93→05/98	←			11.0101-5402.2 260009	ATE
318 i	85	09/93→11/98					
318 tds	66	01/95→02/98	➔	+ ABS	2	11.0101-5402.2 260009	ATE
318 is	103	01/96→05/98	←			11.0101-5402.2 260009	ATE
320 i	110	01/91→02/98					
323 i	125	05/95→11/98	➔			11.0101-5402.2 260009	ATE
325 td	85	09/91→02/98					
325 tds	105	05/93→02/98					
328 i	142	01/95→04/98					
M3 3.2	236	10/95→01/98					
Führungsbolzen, Bremssattel							
316 i	75	09/93→05/98		+ ABS	2	11.8171-0008.1 990049	ATE
			←		2	11.8171-0008.1 990049	ATE
318 i	85	09/93→11/98		+ ABS	2	11.8171-0008.1 990049	ATE
318 tds	66	01/95→02/98		für erhöhte Nutzlast	2	11.8171-0008.1 990049	ATE
			←	nicht für erhöhte Nutzlast	2	11.8171-0008.1 990049	ATE
318 is	103	01/96→05/98			2	11.8171-0008.1 990049	ATE
323 i	125	05/95→11/98					
325 tds	105	05/93→02/98					
328 i	142	01/95→04/98					
M3 3.2	236	10/95→01/98					
320 i	110	01/91→02/98	←		2	11.8171-0008.1 990049	ATE
325 td	85	09/91→02/98	➔		2	11.8171-0008.1 990049	ATE
 Bremsschlauch							
316 i	75	09/93→05/98	←		2	24.5103-0430.3 331408	L= 430
318 i	85	09/93→11/98					
318 tds	66	01/95→02/98	➔	für Fahrzeuge mit Trommelbremse an der Hinterachse; + ASR	2	24.5169-0458.3 331429	L= 460
			➔	+ ABS; am Bremssattel	2	24.5170-0201.3 331450	L= 201
			➔	+ ABS	2	24.5202-0204.3 331402	L= 200
			➔	für Fahrzeuge mit Trommelbremse an der Hinterachse	2	24.5202-0204.3 331402	L= 200
318 is	103	01/96→05/98	←		2	24.5103-0430.3 331408	L= 430
323 i	125	05/95→11/98					
325 td	85	09/91→02/98	➔	+ ASR	2	24.5169-0458.3 331429	L= 460
325 tds	105	05/93→02/98	➔	am Bremssattel	2	24.5170-0201.3 331450	L= 201
328 i	142	01/95→04/98	➔		2	24.5202-0204.3 331402	L= 200
320 i	110	01/91→02/98	←		2	24.5103-0430.3 331408	L= 430
			➔		2	24.5169-0458.3 331429	L= 460
						24.5202-0204.3 331402	L= 200
			➔	am Bremssattel	2	24.5170-0201.3 331450	L= 201
M3 3.2	236	10/95→01/98	←		2	83.6150-0451.3 330283	L= 450
			➔		2	24.5169-0458.3 331429	L= 460
						24.5202-0204.3 331402	L= 200
						83.6124-0218.3 330455	L= 215
BMW - 3 (E46) 12/97→05/05							
 Bremssattel							
316 i	77	04/00→02/05	←	☐		11.9541-9588.2 220420	ATE - Halter
						24.3541-9588.5 240528	ATE - Halter
			←	☐		24.3541-9587.5 240527	ATE - Halter
			➔	☐		24.3401-1705.5 240423	ATE - Halter
			➔	☐		24.3401-1706.5 240424	ATE - Halter
316 i	77 - 85	12/98→02/05	←	☐		11.9541-9588.2 220420	ATE - Halter
318 i	87	12/97→09/01	←	☐		24.3541-9588.5 240528	ATE - Halter
			←	☐		24.3541-9587.5 240527	ATE - Halter
			➔	für erhöhte Nutzlast; ☐		24.3401-1703.5 240351	ATE - Halter
			➔	für erhöhte Nutzlast; ☐		24.3401-1704.5 240352	ATE - Halter
→							

	kw			 	! #		
BMW - 3 (E46) 12/97→05/05							
Bremssattel							
316 i	77 - 85	12/98→02/05	➔	nicht für erhöhte Nutzlast; 		24.3401-1705.5 240423	ATE - Halter
318 i	87	12/97→09/01	➔	nicht für erhöhte Nutzlast; 		24.3401-1706.5 240424	ATE - Halter
318 d	85	09/01→02/05	➔			11.9541-9588.2 220420	ATE - Halter
318 i	100 - 105	09/01→02/05	➔			24.3541-9588.5 240528	ATE - Halter
320 d	95 - 110	02/98→05/05	➔			24.3541-9587.5 240527	ATE - Halter
320 i	110 - 125	03/98→02/05	➔			24.3401-1703.5 240351	ATE - Halter
323 i	120 - 125	03/98→09/00	➔			24.3401-1704.5 240352	ATE - Halter
328 i	142	02/98→06/00					
325 i	141	09/00→02/05	➔	nicht für erhöhte Nutzlast; 		11.9541-9588.2 220420	ATE - Halter
325 xi	141	09/00→02/05	➔	nicht für erhöhte Nutzlast; 		24.3541-9588.5 240528	ATE - Halter
			➔	nicht für erhöhte Nutzlast; 		24.3541-9587.5 240527	ATE - Halter
			➔	für erhöhte Nutzlast; 		24.3571-1733.5 240349	ATE - Halter
			➔	für erhöhte Nutzlast; 		24.3571-1734.5 240350	ATE - Halter
			➔	nicht für erhöhte Nutzlast; 		24.3401-1703.5 240351	ATE - Halter
			➔	nicht für erhöhte Nutzlast; 		24.3401-1704.5 240352	ATE - Halter
			➔	für erhöhte Nutzlast; 		24.3401-9951.5 240667	ATE - Halter
			➔	für erhöhte Nutzlast; 		24.3401-9952.5 240668	ATE - Halter
330 d	135 - 150	10/99→02/05	➔			24.3571-1733.5 240349	ATE - Halter
330 i	170	06/00→02/05	➔			24.3571-1734.5 240350	ATE - Halter
			➔			24.3421-1705.5 240353	ATE - Halter
			➔			24.3421-1706.5 240354	ATE - Halter
330 i	168	01/01→04/05	➔	→ 02/05; 		24.3571-1733.5 240349	ATE - Halter
			➔	→ 02/05; 		24.3571-1734.5 240350	ATE - Halter
			➔	→ 02/05; 		24.3421-1705.5 240353	ATE - Halter
			➔	→ 02/05; 		24.3421-1706.5 240354	ATE - Halter
330 xd	135	01/00→02/03	➔	06/00→; 		24.3571-1733.5 240349	ATE - Halter
			➔	06/00→; 		24.3571-1734.5 240350	ATE - Halter
			➔	06/00→; 		24.3401-9951.5 240667	ATE - Halter
			➔	06/00→; 		24.3401-9952.5 240668	ATE - Halter
330 xd	150	09/02→12/04	➔	03/03→; 		24.3571-1733.5 240349	ATE - Halter
			➔	03/03→; 		24.3571-1734.5 240350	ATE - Halter
			➔	03/03→; 		24.3401-9951.5 240667	ATE - Halter
			➔	03/03→; 		24.3401-9952.5 240668	ATE - Halter
330 xi	170	06/00→02/05	➔			24.3571-1733.5 240349	ATE - Halter
			➔			24.3571-1734.5 240350	ATE - Halter
			➔			24.3401-9951.5 240667	ATE - Halter
			➔			24.3401-9952.5 240668	ATE - Halter
Halter, Bremssattel							
316 i	77 - 85	12/98→02/05	➔		2	11.8170-0729.1 260107	ATE
318 d	85	09/01→02/05	➔				
318 i	87	12/97→09/01	➔				
320 d	95 - 100	02/98→09/01	➔				
320 i	110	03/98→09/00	➔				
323 i	120 - 125	03/98→09/00	➔				
318 i	100 - 105	09/01→02/05	➔	nicht für erhöhte Nutzlast	2	11.8170-0729.1 260107	ATE
320 i	120 - 125	09/00→02/05	➔	für erhöhte Nutzlast	2	11.8170-0730.1 260108	ATE
320 d	110	09/01→05/05	➔		2	11.8170-0730.1 260108	ATE
328 i	142	02/98→06/00	➔				
325 i	141	09/00→02/05	➔	nicht für erhöhte Nutzlast	2	11.8170-0730.1 260108	ATE
325 xi	141	09/00→02/05	➔				
Feder, Bremssattel							
316 i	77 - 85	12/98→02/05			2	11.8116-0109.1 390495	ATE
318 d	85	09/01→02/05				11.8116-0206.1 390593	ATE
➔							

	kw			 	! #		
BMW - 3 (E46) 12/97→05/05							
Feder, Bremssattel							
318 i	87 - 105	12/97→02/05	➔		2	11.8116-0066.1 390577	ATE
320 d	95 - 110	02/98→05/05					
320 i	110 - 125	03/98→02/05					
323 i	120 - 125	03/98→09/00					
328 i	142	02/98→06/00					
325 i	141	09/00→02/05		nicht für erhöhte Nutzlast	2	11.8116-0109.1 390495	ATE
325 xi	141	09/00→02/05				11.8116-0206.1 390593	ATE
				für erhöhte Nutzlast	2	11.8116-0273.1 390515	ATE
			➔	nicht für erhöhte Nutzlast	2	11.8116-0066.1 390577	ATE
			➔	für erhöhte Nutzlast	2	11.8116-0094.1 390504	ATE
330 d	135 - 150	10/99→02/05			2	11.8116-0273.1 390515	ATE
330 i	170	06/00→02/05	➔		2	11.8116-0296.1 390445	ATE
330 i	168	01/01→04/05		→ 02/05	2	11.8116-0273.1 390515	ATE
			➔	→ 02/05	2	11.8116-0296.1 390445	ATE
330 xd	135	01/00→02/03		06/00→	2	11.8116-0273.1 390515	ATE
			➔	06/00→	2	11.8116-0094.1 390504	ATE
330 xd	150	09/02→12/04		03/03→	2	11.8116-0273.1 390515	ATE
			➔	03/03→	2	11.8116-0094.1 390504	ATE
330 xi	170	06/00→02/05			2	11.8116-0273.1 390515	ATE
			➔		2	11.8116-0094.1 390504	ATE
Führungshülzensatz, Bremssattel							
316 i	77 - 85	12/98→02/05	←			11.0101-5402.2 260009	ATE
318 d	85	09/01→02/05	➔			11.0101-5402.2 260009	ATE
318 i	87 - 105	12/97→02/05					
320 d	95 - 110	02/98→05/05					
320 i	110 - 125	03/98→02/05					
323 i	120 - 125	03/98→09/00					
325 i	141	09/00→02/05					
325 xi	141	09/00→02/05					
328 i	142	02/98→06/00					
330 d	135 - 150	10/99→02/05					
330 i	170	06/00→02/05					
330 xi	170	06/00→02/05					
330 i	168	01/01→04/05	←	→ 02/05		11.0101-5402.2 260009	ATE
			➔	→ 02/05		11.0101-5402.2 260009	ATE
330 xd	135	01/00→02/03	←	06/00→		11.0101-5402.2 260009	ATE
			➔	06/00→		11.0101-5402.2 260009	ATE
330 xd	150	09/02→12/04	←	03/03→		11.0101-5402.2 260009	ATE
			➔	03/03→		11.0101-5402.2 260009	ATE
Führungsbolzen, Bremssattel							
316 i	77	04/00→02/05			2	11.8171-0008.1 990049	ATE
			➔		2	11.8171-0008.1 990049	ATE
316 i	77 - 85	12/98→02/05			2	11.8171-0008.1 990049	ATE
318 i	87	12/97→09/01		für erhöhte Nutzlast	2	11.8171-0008.1 990049	ATE
			➔	nicht für erhöhte Nutzlast	2	11.8171-0008.1 990049	ATE
318 d	85	09/01→02/05			2	11.8171-0008.1 990049	ATE
318 i	100 - 105	09/01→02/05					
320 d	95 - 110	02/98→05/05					
320 i	110 - 125	03/98→02/05					
323 i	120 - 125	03/98→09/00					
325 i	141	09/00→02/05					
325 xi	141	09/00→02/05					
328 i	142	02/98→06/00					
➔							

BMW - 3 (E46) 12/97→05/05

Führungsbolzen, Bremsattel

330 d	135 - 150	10/99→02/05			2	11.8171-0008.1	990049	ATE
330 i	170	06/00→02/05						
330 xi	170	06/00→02/05						
330 i	168	01/01→04/05		→ 02/05	2	11.8171-0008.1	990049	ATE
330 xd	135	01/00→02/03		06/00→	2	11.8171-0008.1	990049	ATE
330 xd	150	09/02→12/04		03/03→	2	11.8171-0008.1	990049	ATE









 **Bremsschlauch**









316 i	77 - 85	12/98→02/05	←		2	83.6152-0406.3	330789	L= 405
318 d	85	09/01→02/05	→		2	24.5169-0458.3	331429	L= 460
318 i	87 - 105	12/97→02/05						
320 d	95 - 110	02/98→05/05						
320 i	110 - 125	03/98→02/05						
323 i	120 - 125	03/98→09/00						
325 i	141	09/00→02/05						
328 i	142	02/98→06/00						
330 d	135 - 150	10/99→02/05						
330 i	170	06/00→02/05						
325 xi	141	09/00→02/05	←		2	83.7752-0460.3	331337	L= 460
330 xi	170	06/00→02/05	→		2	24.5169-0458.3	331429	L= 460
330 i	168	01/01→04/05	←	→ 02/05	2	83.6152-0406.3	330789	L= 405
			→	→ 02/05	2	24.5169-0458.3	331429	L= 460
330 xd	135	01/00→02/03	←	06/00→	2	83.7752-0460.3	331337	L= 460
			→	06/00→	2	24.5169-0458.3	331429	L= 460
330 xd	150	09/02→12/04	←	03/03→	2	83.7752-0460.3	331337	L= 460
			→	03/03→	2	24.5169-0458.3	331429	L= 460

BMW - 3 (E90) 02/04→02/12



















 **Bremssattel**







316 d	85	07/09→12/11	←	☐		24.3541-9521.5	240723	ATE - Halter
316 i	90	09/07→10/11	←	☐		24.3541-9522.5	240724	ATE - Halter
			→	☐		24.3401-1707.5	240912	TRW - Halter
			→	☐		24.3401-1708.5	240913	TRW - Halter
316 i	85	09/05→10/11	←	→ 08/07; ☐		24.3541-9575.5	240681	ATE - Halter
			←	→ 08/07; ☐		24.3541-9576.5	240682	ATE - Halter
			→	→ 08/07; ☐		24.3401-1707.5	240912	TRW - Halter
			→	→ 08/07; ☐		24.3401-1708.5	240913	TRW - Halter
318 d	90	03/05→08/07	←	09/05→; nicht für erhöhte Nutzlast; ☐		24.3541-9575.5	240681	ATE - Halter
			←	09/05→; nicht für erhöhte Nutzlast; ☐		24.3541-9576.5	240682	ATE - Halter
			←	09/05→; für erhöhte Nutzlast; ☐		24.3571-9753.5	241092	ATE - Halter
			←	09/05→; für erhöhte Nutzlast; ☐		24.3571-9754.5	241093	ATE - Halter
			→	09/05→; nicht für erhöhte Nutzlast; ☐		24.3401-1707.5	240912	TRW - Halter
			→	09/05→; nicht für erhöhte Nutzlast; ☐		24.3401-1708.5	240913	TRW - Halter
			→	09/05→; für erhöhte Nutzlast; ☐		24.3421-9911.5	240948	ATE - Halter
			→	09/05→; für erhöhte Nutzlast; ☐		24.3421-9912.5	240949	ATE - Halter
318 d	100	09/07→10/11	←	☐		24.3541-9521.5	240723	ATE - Halter
318 i	100 - 105	09/07→10/11	←	☐		24.3541-9522.5	240724	ATE - Halter
			→	☐		24.3421-9911.5	240948	ATE - Halter
			→	☐		24.3421-9912.5	240949	ATE - Halter
318 d	105	02/07→10/11	←	☐		24.3541-9521.5	240723	ATE - Halter
			←	☐		24.3541-9522.5	240724	ATE - Halter
			→	09/07→; ☐		24.3421-9911.5	240948	ATE - Halter
			→	09/07→; ☐		24.3421-9912.5	240949	ATE - Halter
318 i	95	09/05→08/07	←	03/07→; nicht für erhöhte Nutzlast; Motorcode: N46N; ☐		24.3541-9521.5	240723	ATE - Halter
320 i	110	12/04→08/07						
→								







	kw			 	! #					
BMW - 3 (E90) 02/04→02/12										
 Bremssattel										
318 i 320 i	95 110	09/05→08/07 12/04→08/07	←	03/07→; nicht für erhöhte Nutzlast; Motorcode: N46N; <input type="checkbox"/>	24.3541-9522.5	240724	ATE - Halter			
			←	nicht für erhöhte Nutzlast; Motorcode: N46; <input type="checkbox"/>	24.3541-9575.5	240681	ATE - Halter			
			←	nicht für erhöhte Nutzlast; Motorcode: N46; <input type="checkbox"/>	24.3541-9576.5	240682	ATE - Halter			
			←	Motorcode: N46; für erhöhte Nutzlast; <input type="checkbox"/>	24.3571-9753.5	241092	ATE - Halter			
			←	03/07→; Motorcode: N46N; für erhöhte Nutzlast; <input type="checkbox"/>	24.3571-9753.5	241092	ATE - Halter			
			←	Motorcode: N46; für erhöhte Nutzlast; <input type="checkbox"/>	24.3571-9754.5	241093	ATE - Halter			
			←	03/07→; Motorcode: N46N; für erhöhte Nutzlast; <input type="checkbox"/>	24.3571-9754.5	241093	ATE - Halter			
			→	nicht für erhöhte Nutzlast; Motorcode: N46; <input type="checkbox"/>	24.3401-1707.5	240912	TRW - Halter			
			→	nicht für erhöhte Nutzlast; Motorcode: N46; <input type="checkbox"/>	24.3401-1708.5	240913	TRW - Halter			
			→	03/07→; Motorcode: N46N; <input type="checkbox"/>	24.3421-9911.5	240948	ATE - Halter			
			→	für erhöhte Nutzlast; Motorcode: N46; <input type="checkbox"/>	24.3421-9911.5	240948	ATE - Halter			
			→	03/07→; Motorcode: N46N; <input type="checkbox"/>	24.3421-9912.5	240949	ATE - Halter			
			→	für erhöhte Nutzlast; Motorcode: N46; <input type="checkbox"/>	24.3421-9912.5	240949	ATE - Halter			
			320 d	110 - 115	12/04→09/07	←	nicht für Behördenfahrzeuge; <input type="checkbox"/>	24.3571-9753.5	241092	ATE - Halter
←	nicht für Behördenfahrzeuge; <input type="checkbox"/>	24.3571-9754.5				241093	ATE - Halter			
→	09/05→; nicht für Behördenfahrzeuge; <input type="checkbox"/>	24.3421-9911.5				240948	ATE - Halter			
→	09/05→; nicht für Behördenfahrzeuge; <input type="checkbox"/>	24.3421-9912.5				240949	ATE - Halter			
→	für Behördenfahrzeuge; <input type="checkbox"/>	24.3441-9957.5				240671	ATE - Halter			
→	für Behördenfahrzeuge; <input type="checkbox"/>	24.3441-9958.5				240672	ATE - Halter			
320 d	120	12/04→10/11	←	nicht für Behördenfahrzeuge; <input type="checkbox"/>	24.3571-9753.5	241092	ATE - Halter			
			←	nicht für Behördenfahrzeuge; <input type="checkbox"/>	24.3571-9754.5	241093	ATE - Halter			
			→	<input type="checkbox"/>	24.3421-9911.5	240948	ATE - Halter			
			→	<input type="checkbox"/>	24.3421-9912.5	240949	ATE - Halter			
320 d 320 d xDrive	130 - 135 120 - 135	09/07→10/11 09/08→10/11	←	nicht für Behördenfahrzeuge; <input type="checkbox"/>	24.3571-9753.5	241092	ATE - Halter			
			←	nicht für Behördenfahrzeuge; <input type="checkbox"/>	24.3571-9754.5	241093	ATE - Halter			
			→	nicht für Behördenfahrzeuge; <input type="checkbox"/>	24.3421-9911.5	240948	ATE - Halter			
			→	nicht für Behördenfahrzeuge; <input type="checkbox"/>	24.3421-9912.5	240949	ATE - Halter			
			→	für Behördenfahrzeuge; <input type="checkbox"/>	24.3441-9957.5	240671	ATE - Halter			
			→	für Behördenfahrzeuge; <input type="checkbox"/>	24.3441-9958.5	240672	ATE - Halter			
320 i	115	02/07→12/11	←	03/07→ 08/07; nicht für erhöhte Nutzlast; Motorcode: N46N; <input type="checkbox"/>	24.3541-9521.5	240723	ATE - Halter			
			←	03/07→ 08/07; nicht für erhöhte Nutzlast; Motorcode: N46N; <input type="checkbox"/>	24.3541-9522.5	240724	ATE - Halter			
			←	→ 08/07; nicht für erhöhte Nutzlast; Motorcode: N46; <input type="checkbox"/>	24.3541-9575.5	240681	ATE - Halter			
			←	→ 08/07; nicht für erhöhte Nutzlast; Motorcode: N46; <input type="checkbox"/>	24.3541-9576.5	240682	ATE - Halter			
			←	→ 08/07; Motorcode: N46; für erhöhte Nutzlast; <input type="checkbox"/>	24.3571-9753.5	241092	ATE - Halter			
			←	03/07→ 08/07; Motorcode: N46N; für erhöhte Nutzlast; <input type="checkbox"/>	24.3571-9753.5	241092	ATE - Halter			
			←	→ 08/07; Motorcode: N46; für erhöhte Nutzlast; <input type="checkbox"/>	24.3571-9754.5	241093	ATE - Halter			
			←	03/07→ 08/07; Motorcode: N46N; für erhöhte Nutzlast; <input type="checkbox"/>	24.3571-9754.5	241093	ATE - Halter			
			→	→ 08/07; nicht für erhöhte Nutzlast; Motorcode: N46; <input type="checkbox"/>	24.3401-1707.5	240912	TRW - Halter			
			→	→ 08/07; nicht für erhöhte Nutzlast; Motorcode: N46; <input type="checkbox"/>	24.3401-1708.5	240913	TRW - Halter			
			→	03/07→ 08/07; Motorcode: N46N; <input type="checkbox"/>	24.3421-9911.5	240948	ATE - Halter			
			→	→ 08/07; für erhöhte Nutzlast; Motorcode: N46; <input type="checkbox"/>	24.3421-9911.5	240948	ATE - Halter			
			→	03/07→ 08/07; Motorcode: N46N; <input type="checkbox"/>	24.3421-9912.5	240949	ATE - Halter			
			→	→ 08/07; für erhöhte Nutzlast; Motorcode: N46; <input type="checkbox"/>	24.3421-9912.5	240949	ATE - Halter			
			320 i →	120	03/07→12/11	←	nicht für erhöhte Nutzlast; <input type="checkbox"/>	24.3541-9521.5	240723	ATE - Halter







	kw			 	! #			
BMW - 3 (E90) 02/04→02/12								
 Bremssattel								
320 i	120	03/07→12/11	←	nicht für erhöhte Nutzlast; <input type="checkbox"/>		24.3541-9522.5	240724	ATE - Halter
			←	für erhöhte Nutzlast; <input type="checkbox"/>		24.3571-9753.5	241092	ATE - Halter
			←	für erhöhte Nutzlast; <input type="checkbox"/>		24.3571-9754.5	241093	ATE - Halter
			→	09/07→; <input type="checkbox"/>		24.3421-9911.5	240948	ATE - Halter
			→	09/07→; <input type="checkbox"/>		24.3421-9912.5	240949	ATE - Halter
320 i	125	09/07→10/11	←	nicht für erhöhte Nutzlast; <input type="checkbox"/>		24.3541-9521.5	240723	ATE - Halter
			←	nicht für erhöhte Nutzlast; <input type="checkbox"/>		24.3541-9522.5	240724	ATE - Halter
			←	für erhöhte Nutzlast; <input type="checkbox"/>		24.3571-9753.5	241092	ATE - Halter
			←	für erhöhte Nutzlast; <input type="checkbox"/>		24.3571-9754.5	241093	ATE - Halter
			→	<input type="checkbox"/>		24.3421-9911.5	240948	ATE - Halter
			→	<input type="checkbox"/>		24.3421-9912.5	240949	ATE - Halter
320 si	127	09/05→08/06	←	<input type="checkbox"/>		24.3571-9753.5	241092	ATE - Halter
			←	<input type="checkbox"/>		24.3571-9754.5	241093	ATE - Halter
			→	06/06→; <input type="checkbox"/>		24.3421-9911.5	240948	ATE - Halter
			→	06/06→; <input type="checkbox"/>		24.3421-9912.5	240949	ATE - Halter
323 i	130 - 140	09/05→12/11	←	nicht für erhöhte Nutzlast; <input type="checkbox"/>		24.3571-9753.5	241092	ATE - Halter
325 i	155 - 160	12/04→12/11	←	nicht für erhöhte Nutzlast; <input type="checkbox"/>		24.3571-9754.5	241093	ATE - Halter
328 i	172	09/06→12/11	→	nicht für erhöhte Nutzlast; <input type="checkbox"/>		24.3421-9911.5	240948	ATE - Halter
			→	nicht für erhöhte Nutzlast; <input type="checkbox"/>		24.3421-9912.5	240949	ATE - Halter
			→	für erhöhte Nutzlast; <input type="checkbox"/>		24.3441-9957.5	240671	ATE - Halter
			→	für erhöhte Nutzlast; <input type="checkbox"/>		24.3441-9958.5	240672	ATE - Halter
325 d	145 - 150	09/06→10/11	→	<input type="checkbox"/>		24.3441-9957.5	240671	ATE - Halter
325 xi	160	09/05→08/06	→	<input type="checkbox"/>		24.3441-9958.5	240672	ATE - Halter
330 d	155 - 180	09/05→12/11						
330 d xDrive	180	09/08→10/11						
330 i	190 - 200	12/04→12/11						
330 i xDrive	200	09/08→10/11						
330 xd	170	09/05→08/08						
330 xi	190 - 200	09/05→08/08						
335 d	210	09/06→12/11						
335 i	225 - 240	03/06→12/11						
335 i xDrive	224 - 240	05/08→10/11						
335 xi	224 - 240	09/06→08/08						
325 i xDrive	155 - 160	09/08→10/11	←	nicht für erhöhte Nutzlast; <input type="checkbox"/>		24.3571-9753.5	241092	ATE - Halter
			←	nicht für erhöhte Nutzlast; <input type="checkbox"/>		24.3571-9754.5	241093	ATE - Halter
			→	Motorcode: N53; nicht für erhöhte Nutzlast; <input type="checkbox"/>		24.3421-9911.5	240948	ATE - Halter
			→	Motorcode: N53; nicht für erhöhte Nutzlast; <input type="checkbox"/>		24.3421-9912.5	240949	ATE - Halter
			→	für erhöhte Nutzlast; <input type="checkbox"/>		24.3441-9957.5	240671	ATE - Halter
			→	für erhöhte Nutzlast; <input type="checkbox"/>		24.3441-9958.5	240672	ATE - Halter
325 xi	160	09/05→08/08	←	nicht für erhöhte Nutzlast; <input type="checkbox"/>		24.3571-9753.5	241092	ATE - Halter
			←	nicht für erhöhte Nutzlast; <input type="checkbox"/>		24.3571-9754.5	241093	ATE - Halter
			→	→ 08/07; Motorcode: N52N; nicht für erhöhte Nutzlast; <input type="checkbox"/>		24.3421-9911.5	240948	ATE - Halter
			→	→ 08/07; nicht für erhöhte Nutzlast; Motorcode: N52; <input type="checkbox"/>		24.3421-9911.5	240948	ATE - Halter
			→	09/07→; Motorcode: N53; nicht für erhöhte Nutzlast; <input type="checkbox"/>		24.3421-9911.5	240948	ATE - Halter
			→	→ 08/07; nicht für erhöhte Nutzlast; Motorcode: N52; <input type="checkbox"/>		24.3421-9912.5	240949	ATE - Halter
			→	→ 08/07; Motorcode: N52N; nicht für erhöhte Nutzlast; <input type="checkbox"/>		24.3421-9912.5	240949	ATE - Halter
			→	09/07→; Motorcode: N53; nicht für erhöhte Nutzlast; <input type="checkbox"/>		24.3421-9912.5	240949	ATE - Halter
			→	für erhöhte Nutzlast; <input type="checkbox"/>		24.3441-9957.5	240671	ATE - Halter
			→	für erhöhte Nutzlast; <input type="checkbox"/>		24.3441-9958.5	240672	ATE - Halter
→								



















	kw					! #		
BMW - 3 (E90) 02/04→02/12								
Bremssattel								
325 xi	160	09/07→08/08	←	nicht für erhöhte Nutzlast; 		24.3571-9753.5	241092	ATE - Halter
			←	nicht für erhöhte Nutzlast; 		24.3571-9754.5	241093	ATE - Halter
			→	Motorcode: N53; nicht für erhöhte Nutzlast; 		24.3421-9911.5	240948	ATE - Halter
			→	Motorcode: N52N; nicht für erhöhte Nutzlast; 		24.3421-9911.5	240948	ATE - Halter
			→	nicht für erhöhte Nutzlast; Motorcode: N52; 		24.3421-9911.5	240948	ATE - Halter
			→	Motorcode: N53; nicht für erhöhte Nutzlast; 		24.3421-9912.5	240949	ATE - Halter
			→	Motorcode: N52N; nicht für erhöhte Nutzlast; 		24.3421-9912.5	240949	ATE - Halter
			→	nicht für erhöhte Nutzlast; Motorcode: N52; 		24.3421-9912.5	240949	ATE - Halter
			→	für erhöhte Nutzlast; 		24.3441-9957.5	240671	ATE - Halter
335 i	220 - 224	03/06→12/11	→	09/06→; 		24.3441-9957.5	240671	ATE - Halter
			→	09/06→; 		24.3441-9958.5	240672	ATE - Halter
Halter, Bremssattel								
318 d	90	03/05→08/07	→	09/05→; für erhöhte Nutzlast		11.8170-0755.1	260119	ATE
318 d 318 i	100 100 - 105	09/07→10/11 09/07→10/11	→			11.8170-0755.1	260119	ATE
320 d 320 i 320 si	120 125 127	12/04→10/11 09/07→10/11 09/05→08/06						
318 d 320 i	105 120	02/07→10/11 03/07→12/11	→	09/07→		11.8170-0755.1	260119	ATE
318 i 320 i	95 110	09/05→08/07 12/04→08/07	→	für erhöhte Nutzlast; Motorcode: N46		11.8170-0755.1	260119	ATE
			→	03/07→; Motorcode: N46N		11.8170-0755.1	260119	ATE
320 d	110 - 115	12/04→09/07	→	09/05→; nicht für Behördenfahrzeuge		11.8170-0755.1	260119	ATE
320 d 320 d xDrive	130 - 135 120 - 135	09/07→10/11 09/08→10/11	→	nicht für Behördenfahrzeuge		11.8170-0755.1	260119	ATE
320 i	115	02/07→12/11	→	→ 08/07; für erhöhte Nutzlast; Motorcode: N46		11.8170-0755.1	260119	ATE
			→	03/07→ 08/07; Motorcode: N46N		11.8170-0755.1	260119	ATE
323 i 325 i 328 i	130 - 140 155 - 160 172	09/05→12/11 12/04→12/11 09/06→12/11	→	nicht für erhöhte Nutzlast		11.8170-0755.1	260119	ATE
325 i xDrive	155 - 160	09/08→10/11	→	Motorcode: N53; nicht für erhöhte Nutzlast		11.8170-0755.1	260119	ATE
325 xi	160	09/05→08/08	→	09/07→; Motorcode: N53; nicht für erhöhte Nutzlast		11.8170-0755.1	260119	ATE
			→	→ 08/07; nicht für erhöhte Nutzlast; Motorcode: N52		11.8170-0755.1	260119	ATE
			→	→ 08/07; Motorcode: N52N; nicht für erhöhte Nutzlast		11.8170-0755.1	260119	ATE
325 xi	160	09/07→08/08	→	Motorcode: N53; nicht für erhöhte Nutzlast		11.8170-0755.1	260119	ATE
			→	nicht für erhöhte Nutzlast; Motorcode: N52		11.8170-0755.1	260119	ATE
			→	Motorcode: N52N; nicht für erhöhte Nutzlast		11.8170-0755.1	260119	ATE
Feder, Bremssattel								
316 d	85	07/09→12/11	←		2	11.8116-0137.1	390612	ATE
316 i	85	09/05→10/11	←	→ 08/07	2	11.8116-0206.1	390593	ATE
316 i	90	09/07→10/11			2	11.8116-0137.1	390612	ATE
318 d	90	03/05→08/07		09/05→; für erhöhte Nutzlast	2	11.8116-0137.1	390612	ATE
			←	09/05→; nicht für erhöhte Nutzlast	2	11.8116-0206.1	390593	ATE
			→	09/05→; für erhöhte Nutzlast	2	11.8116-0066.1	390577	ATE
318 d 320 d	100 120	09/07→10/11 12/04→10/11	→		2	11.8116-0137.1	390612	ATE
→			→		2	11.8116-0066.1	390577	ATE

	kW			 	! #		
BMW - 3 (E90) 02/04→02/12							
Feder, Bremsattel							
318 d	105	02/07→10/11	←		2	11.8116-0137.1 390612	ATE
318 i	100 - 105	09/07→10/11	→		2	11.8116-0066.1 390577	ATE
320 i	120 - 125	03/07→12/11					
320 si	127	09/05→08/06					
318 i	95	09/05→08/07		03/07→; Motorcode: N46N	2	11.8116-0137.1 390612	ATE
320 i	110	12/04→08/07		Motorcode: N46; für erhöhte Nutzlast	2	11.8116-0137.1 390612	ATE
			←	nicht für erhöhte Nutzlast; Motorcode: N46	2	11.8116-0206.1 390593	ATE
			→	03/07→; Motorcode: N46N	2	11.8116-0066.1 390577	ATE
			→	für erhöhte Nutzlast; Motorcode: N46	2	11.8116-0066.1 390577	ATE
320 d	110 - 135	12/04→10/11	←		2	11.8116-0137.1 390612	ATE
320 d xDrive	120 - 135	09/08→10/11	→	nicht für Behördenfahrzeuge	2	11.8116-0066.1 390577	ATE
			→	für Behördenfahrzeuge	2	11.8116-0296.1 390445	ATE
320 i	115	02/07→12/11		03/07→ 08/07; Motorcode: N46N	2	11.8116-0137.1 390612	ATE
				→ 08/07; Motorcode: N46; für erhöhte Nutzlast	2	11.8116-0137.1 390612	ATE
			←	→ 08/07; nicht für erhöhte Nutzlast; Motorcode: N46	2	11.8116-0206.1 390593	ATE
			→	03/07→ 08/07; Motorcode: N46N	2	11.8116-0066.1 390577	ATE
			→	→ 08/07; für erhöhte Nutzlast; Motorcode: N46	2	11.8116-0066.1 390577	ATE
323 i	130 - 140	09/05→12/11	←		2	11.8116-0137.1 390612	ATE
325 i	155	01/06→12/11	→	nicht für erhöhte Nutzlast	2	11.8116-0066.1 390577	ATE
328 i	172	09/06→12/11	→	für erhöhte Nutzlast	2	11.8116-0296.1 390445	ATE
325 d	145	09/06→02/10		nicht für Behördenfahrzeuge	2	11.8116-0137.1 390612	ATE
				für Behördenfahrzeuge	2	11.8116-0315.2 390447	ATE
			→		2	11.8116-0296.1 390445	ATE
325 d	150	03/10→10/11	←	nicht für Behördenfahrzeuge	2	11.8116-0137.1 390612	ATE
			←	für Behördenfahrzeuge	2	11.8116-0315.2 390447	ATE
			→		2	11.8116-0296.1 390445	ATE
325 i	160	12/04→12/11			2	11.8116-0137.1 390612	ATE
			→	nicht für erhöhte Nutzlast	2	11.8116-0066.1 390577	ATE
			→	für erhöhte Nutzlast	2	11.8116-0296.1 390445	ATE
325 i xDrive	155 - 160	09/08→10/11	←		2	11.8116-0137.1 390612	ATE
			→	Motorcode: N53; nicht für erhöhte Nutzlast	2	11.8116-0066.1 390577	ATE
			→	für erhöhte Nutzlast	2	11.8116-0296.1 390445	ATE
325 xi	160	09/05→08/08	←		2	11.8116-0137.1 390612	ATE
			→	→ 08/07; Motorcode: N52N; nicht für erhöhte Nutzlast	2	11.8116-0066.1 390577	ATE
			→	→ 08/07; nicht für erhöhte Nutzlast; Motorcode: N52	2	11.8116-0066.1 390577	ATE
			→	09/07→; Motorcode: N53; nicht für erhöhte Nutzlast	2	11.8116-0066.1 390577	ATE
			→	für erhöhte Nutzlast	2	11.8116-0296.1 390445	ATE
325 xi	160	09/05→08/06	←		2	11.8116-0137.1 390612	ATE
330 xi	190	09/05→08/07	→		2	11.8116-0296.1 390445	ATE
325 xi	160	09/07→08/08			2	11.8116-0137.1 390612	ATE
			→	Motorcode: N53; nicht für erhöhte Nutzlast	2	11.8116-0066.1 390577	ATE
			→	Motorcode: N52N; nicht für erhöhte Nutzlast	2	11.8116-0066.1 390577	ATE
			→	nicht für erhöhte Nutzlast; Motorcode: N52	2	11.8116-0066.1 390577	ATE
			→	für erhöhte Nutzlast	2	11.8116-0296.1 390445	ATE
330 d	155 - 180	09/05→12/11	←	nicht für erhöhte Nutzlast	2	11.8116-0137.1 390612	ATE
330 d xDrive	180	09/08→10/11	←	für erhöhte Nutzlast	2	11.8116-0315.2 390447	ATE
330 xi	200	09/07→08/08	→		2	11.8116-0296.1 390445	ATE
330 d	170	09/05→09/08		nicht für erhöhte Nutzlast	2	11.8116-0137.1 390612	ATE
330 i xDrive	200	09/08→10/11		für erhöhte Nutzlast	2	11.8116-0315.2 390447	ATE
→							



























	kw			 	! #		
BMW - 3 (E90) 02/04→02/12							
Feder, Bremssattel							
330 d	170	09/05→09/08	➡		2	11.8116-0296.1 390445	ATE
330 i xDrive	200	09/08→10/11					
330 i	190	12/04→10/11		nicht für erhöhte Nutzlast	2	11.8116-0137.1 390612	ATE
			➡		2	11.8116-0296.1 390445	ATE
330 i	200	03/07→12/11	⬅	für erhöhte Nutzlast	2	11.8116-0315.2 390447	ATE
			➡		2	11.8116-0296.1 390445	ATE
330 xd	170	09/05→08/08	⬅	→ 08/07	2	11.8116-0137.1 390612	ATE
			⬅	09/07→	2	11.8116-0315.2 390447	ATE
			➡		2	11.8116-0296.1 390445	ATE
335 d	210	09/06→12/11	⬅		2	11.8116-0315.2 390447	ATE
335 i xDrive	225	09/08→10/11					
335 xi	225	03/07→08/08	➡		2	11.8116-0296.1 390445	ATE
M3	309	12/07→10/11					
M3 CRT	331	03/11→12/11					
335 i	220	03/06→12/11		09/06→	2	11.8116-0315.2 390447	ATE
			➡	09/06→	2	11.8116-0296.1 390445	ATE
335 i	224 - 240	03/06→12/11	⬅	09/06→	2	11.8116-0315.2 390447	ATE
			➡	09/06→	2	11.8116-0296.1 390445	ATE
335 i	225	09/06→12/11			2	11.8116-0315.2 390447	ATE
335 i xDrive	224 - 240	05/08→10/11	➡		2	11.8116-0296.1 390445	ATE
335 xi	224	09/06→06/08	⬅		2	11.8116-0315.2 390447	ATE
			➡	03/07→	2	11.8116-0296.1 390445	ATE
335 xi	240	09/06→06/08	⬅	03/07→	2	11.8116-0315.2 390447	ATE
			➡	03/07→	2	11.8116-0296.1 390445	ATE
Führungshülzensatz, Bremssattel							
316 d	85	07/09→12/11	⬅			11.0101-5402.2 260009	ATE
316 i	90	09/07→10/11					
320 d	115	12/04→09/07					
316 i	85	09/05→10/11	⬅	→ 08/07		11.0101-5402.2 260009	ATE
318 d	90	03/05→08/07	⬅	09/05→		11.0101-5402.2 260009	ATE
			➡	09/05→; für erhöhte Nutzlast		11.0101-5402.2 260009	ATE
318 d	100 - 105	02/07→10/11	⬅			11.0101-5402.2 260009	ATE
318 i	100 - 105	09/07→10/11	➡			11.0101-5402.2 260009	ATE
320 d	110 - 135	12/04→10/11					
320 d xDrive	120 - 135	09/08→10/11					
320 i	120 - 125	03/07→12/11					
320 si	127	09/05→08/06					
323 i	130 - 140	09/05→12/11					
325 i	155 - 160	12/04→12/11					
325 xi	160	09/05→08/06					
328 i	172	09/06→12/11					
330 xi	190	09/05→08/07					
318 i	95	09/05→08/07	⬅	Motorcode: N46		11.0101-5402.2 260009	ATE
320 i	110	12/04→08/07	⬅	03/07→; Motorcode: N46N		11.0101-5402.2 260009	ATE
			➡	für erhöhte Nutzlast; Motorcode: N46		11.0101-5402.2 260009	ATE
			➡	03/07→; Motorcode: N46N		11.0101-5402.2 260009	ATE
320 i	115	02/07→12/11	⬅	03/07→ 08/07; Motorcode: N46N		11.0101-5402.2 260009	ATE
			⬅	→ 08/07; Motorcode: N46		11.0101-5402.2 260009	ATE
			➡	→ 08/07; für erhöhte Nutzlast; Motorcode: N46		11.0101-5402.2 260009	ATE
			➡	03/07→ 08/07; Motorcode: N46N		11.0101-5402.2 260009	ATE
325 d	145 - 150	09/06→10/11	⬅	nicht für Behördenfahrzeuge		11.0101-5402.2 260009	ATE
			⬅	für Behördenfahrzeuge		11.0101-6006.2 260098	ATE
			➡			11.0101-5402.2 260009	ATE
325 i xDrive	155 - 160	09/08→10/11	⬅			11.0101-5402.2 260009	ATE
			➡	Motorcode: N53; nicht für erhöhte Nutzlast		11.0101-5402.2 260009	ATE
→							









	kW			 	! #		
BMW - 3 (E90) 02/04→02/12							
Führungshülzensatz, Bremsattel							
325 i xDrive	155 - 160	09/08→10/11	➔	für erhöhte Nutzlast		11.0101-5402.2 260009	ATE
325 xi	160	09/05→08/08	➔			11.0101-5402.2 260009	ATE
			➔	für erhöhte Nutzlast		11.0101-5402.2 260009	ATE
325 xi	160	09/07→08/08	➔			11.0101-5402.2 260009	ATE
			➔	nicht für erhöhte Nutzlast; Motorcode: N52		11.0101-5402.2 260009	ATE
			➔	Motorcode: N53; nicht für erhöhte Nutzlast		11.0101-5402.2 260009	ATE
			➔	für erhöhte Nutzlast		11.0101-5402.2 260009	ATE
			➔	Motorcode: N52N; nicht für erhöhte Nutzlast		11.0101-5402.2 260009	ATE
330 d	155 - 180	09/05→12/11	➔	nicht für erhöhte Nutzlast		11.0101-5402.2 260009	ATE
330 d xDrive	180	09/08→10/11	➔	für erhöhte Nutzlast		11.0101-6006.2 260098	ATE
330 i xDrive	200	09/08→10/11	➔			11.0101-5402.2 260009	ATE
330 xi	200	09/07→08/08	➔				
330 i	190	12/04→10/11	➔	nicht für erhöhte Nutzlast		11.0101-5402.2 260009	ATE
			➔			11.0101-5402.2 260009	ATE
330 i	200	03/07→12/11	➔	für erhöhte Nutzlast		11.0101-6006.2 260098	ATE
			➔			11.0101-5402.2 260009	ATE
330 xd	170	09/05→08/08	➔	→ 08/07		11.0101-5402.2 260009	ATE
			➔	09/07→		11.0101-6006.2 260098	ATE
			➔			11.0101-5402.2 260009	ATE
335 d	210	09/06→12/11	➔			11.0101-6006.2 260098	ATE
335 i	225	09/06→12/11	➔				
335 i xDrive	224 - 240	05/08→10/11	➔			11.0101-5402.2 260009	ATE
	240						
335 xi	225	03/07→08/08					
M3	309	12/07→10/11					
M3 CRT	331	03/11→12/11					
335 i	220 - 240	03/06→12/11	➔	09/06→		11.0101-6006.2 260098	ATE
			➔	09/06→		11.0101-5402.2 260009	ATE
335 xi	224 - 240	09/06→06/08	➔	03/07→		11.0101-6006.2 260098	ATE
			➔	03/07→		11.0101-5402.2 260009	ATE
Führungsbolzen, Bremsattel							
316 d	85	07/09→12/11			2	11.8171-0008.1 990049	ATE
316 i	90	09/07→10/11					
318 d	100	09/07→10/11					
318 i	100 - 105	09/07→10/11					
320 d	120	12/04→10/11					
316 i	85	09/05→10/11		→ 08/07	2	11.8171-0008.1 990049	ATE
318 d	90	03/05→08/07		09/05→	2	11.8171-0008.1 990049	ATE
318 d	105	02/07→10/11		09/07→	2	11.8171-0008.1 990049	ATE
320 i	120	03/07→12/11					
318 i	95	09/05→08/07		03/07→; Motorcode: N46N	2	11.8171-0008.1 990049	ATE
320 i	110	12/04→08/07		Motorcode: N46	2	11.8171-0008.1 990049	ATE
320 d	110	12/04→09/07	➔		2	11.8171-0008.1 990049	ATE
320 d xDrive	120 - 135	09/08→10/11	➔	für Behördenfahrzeuge	2	11.8171-0008.1 990049	ATE
320 d	115	12/04→09/07	➔		2	11.8171-0008.1 990049	ATE
320 i	125	09/07→10/11					
320 d	130 - 135	09/07→10/11			2	11.8171-0008.1 990049	ATE
			➔	für Behördenfahrzeuge	2	11.8171-0008.1 990049	ATE
320 i	115	02/07→12/11		03/07→ 08/07; Motorcode: N46N	2	11.8171-0008.1 990049	ATE
				→ 08/07; Motorcode: N46	2	11.8171-0008.1 990049	ATE
320 si	127	09/05→08/06		06/06→	2	11.8171-0008.1 990049	ATE
323 i	130 - 140	09/05→12/11	➔		2	11.8171-0008.1 990049	ATE
325 i	155	01/06→12/11	➔	für erhöhte Nutzlast	2	11.8171-0008.1 990049	ATE
328 i	172	09/06→12/11					
325 d	145	09/06→02/10	➔		2	11.8171-0008.1 990049	ATE
			➔	für Behördenfahrzeuge		11.8171-0067.1 250153	ATE
			➔		2	11.8171-0008.1 990049	ATE
325 d	150	03/10→10/11		für Behördenfahrzeuge		11.8171-0067.1 250153	ATE
➔							







	kW			 	! #		
BMW - 3 (E90) 02/04→02/12							
Führungsbolzen, Bremsattel							
325 d	150	03/10→10/11	←		2	11.8171-0008.1 990049	ATE
			→		2	11.8171-0008.1 990049	ATE
325 i	160	12/04→12/11	→		2	11.8171-0008.1 990049	ATE
			→	für erhöhte Nutzlast	2	11.8171-0008.1 990049	ATE
325 i xDrive	155 - 160	09/08→10/11	←	nicht für erhöhte Nutzlast	2	11.8171-0008.1 990049	ATE
			→	für erhöhte Nutzlast	2	11.8171-0008.1 990049	ATE
325 xi	160	09/05→08/08		→ 08/07; nicht für erhöhte Nutzlast; Motorcode: N52	2	11.8171-0008.1 990049	ATE
				Motorcode: N52N; nicht für erhöhte Nutzlast	2	11.8171-0008.1 990049	ATE
			→	für erhöhte Nutzlast	2	11.8171-0008.1 990049	ATE
325 xi 330 xi	160 190	09/05→08/06 09/05→08/07	←		2	11.8171-0008.1 990049	ATE
			→		2	11.8171-0008.1 990049	ATE
325 xi	160	09/07→08/08		Motorcode: N52N; nicht für erhöhte Nutzlast	2	11.8171-0008.1 990049	ATE
					2	11.8171-0008.1 990049	ATE
				nicht für erhöhte Nutzlast; Motorcode: N52	2	11.8171-0008.1 990049	ATE
			→	Motorcode: N53; nicht für erhöhte Nutzlast für erhöhte Nutzlast	2	11.8171-0008.1 990049	ATE
330 d 330 d xDrive 330 i xDrive 330 xi	155 - 180 180 200 200	09/05→12/11 09/08→10/11 09/08→10/11 09/07→08/08	←		2	11.8171-0008.1 990049	ATE
			←	für erhöhte Nutzlast		11.8171-0067.1 250153	ATE
			→		2	11.8171-0008.1 990049	ATE
330 d	170	09/05→09/08			2	11.8171-0008.1 990049	ATE
			←	für erhöhte Nutzlast		11.8171-0067.1 250153	ATE
			→		2	11.8171-0008.1 990049	ATE
330 i	190	12/04→10/11		nicht für erhöhte Nutzlast	2	11.8171-0008.1 990049	ATE
			→		2	11.8171-0008.1 990049	ATE
330 i	200	03/07→12/11	←	für erhöhte Nutzlast	2	11.8171-0008.1 990049	ATE
			←	für erhöhte Nutzlast		11.8171-0067.1 250153	ATE
			→		2	11.8171-0008.1 990049	ATE
330 xd	170	09/05→08/08		09/07→		11.8171-0067.1 250153	ATE
			←		2	11.8171-0008.1 990049	ATE
			→		2	11.8171-0008.1 990049	ATE
335 d 335 xi	210 225	09/06→12/11 03/07→08/08	←			11.8171-0067.1 250153	ATE
			→		2	11.8171-0008.1 990049	ATE
335 i	220 - 240	03/06→12/11		09/06→	2	11.8171-0008.1 990049	ATE
				09/06→		11.8171-0067.1 250153	ATE
			→	09/06→	2	11.8171-0008.1 990049	ATE
335 i	224	03/06→12/11		09/06→		11.8171-0067.1 250153	ATE
			←	09/06→	2	11.8171-0008.1 990049	ATE
			→	09/06→	2	11.8171-0008.1 990049	ATE
335 i 335 i xDrive	225 224 - 240	09/06→12/11 05/08→10/11			2	11.8171-0008.1 990049	ATE
			→			11.8171-0067.1 250153	ATE
335 i xDrive	225	09/08→10/11	←		2	11.8171-0008.1 990049	ATE
			←			11.8171-0067.1 250153	ATE
			→		2	11.8171-0008.1 990049	ATE
335 xi	224 - 240	09/06→06/08		03/07→	2	11.8171-0008.1 990049	ATE
				03/07→		11.8171-0067.1 250153	ATE
			→	03/07→	2	11.8171-0008.1 990049	ATE
M3 M3 CRT	309 331	12/07→10/11 03/11→12/11			2	11.8171-0008.1 990049	ATE
			→		2	11.8171-0008.1 990049	ATE
 Bremsschlauch							
316 d	85	07/09→12/11	←		2	24.5174-0526.3 331365	L= 520
			→				







	kW			 	! #		
BMW - 3 (E90) 02/04→02/12							
 Bremsschlauch							
316 i 318 d	90 100 - 105	09/07→10/11 02/07→10/11	➔		2	24.5125-0230.3 331277 83.7850-0180.3 331054	L= 230 L= 180
318 i 320 d 320 i 320 si 323 i 325 d 325 i 328 i 330 d 330 i 335 d 335 i	95 - 105 110 - 135 120 - 125 127 130 - 140 145 - 150 155 - 160 172 155 - 180 200 210 225 - 240	09/05→10/11 12/04→10/11 03/07→12/11 09/05→08/06 09/05→12/11 09/06→10/11 01/06→12/11 09/06→12/11 09/05→12/11 03/07→12/11 09/06→12/11 03/06→12/11	➔	am Bremssattel	2	24.5137-0221.3 331302	L= 221
316 i 320 i	85 115	09/05→10/11 02/07→12/11	➔	→ 08/07	2	24.5174-0526.3 331365	L= 520
			➔	→ 08/07	2	24.5125-0230.3 331277 83.7850-0180.3 331054	L= 230 L= 180
			➔	→ 08/07; am Bremssattel	2	24.5137-0221.3 331302	L= 221
318 d	90	03/05→08/07	➔	09/05→	2	24.5174-0526.3 331365	L= 520
			➔	09/05→	2	24.5125-0230.3 331277 83.7850-0180.3 331054	L= 230 L= 180
			➔	09/05→; am Bremssattel	2	24.5137-0221.3 331302	L= 221
320 d 320 i 325 i 330 i	120 110 160 190	12/04→10/11 12/04→08/07 12/04→12/11 12/04→10/11	➔	07/05→	2	24.5174-0526.3 331365	L= 520
			➔		2	24.5125-0230.3 331277 83.7850-0180.3 331054	L= 230 L= 180
			➔	am Bremssattel	2	24.5137-0221.3 331302	L= 221
320 d xDrive 325 i xDrive 325 xi 330 d xDrive 330 i xDrive 330 xd 330 xi 335 i xDrive 335 xi	120 - 135 155 - 160 160 180 200 170 190 - 200 224 - 240 224 - 240	09/08→10/11 09/08→10/11 09/05→08/08 09/08→10/11 09/08→10/11 09/05→08/08 09/05→08/08 05/08→10/11 09/06→08/08	➔		2	24.5113-0440.3 331239 24.5125-0230.3 331277 83.7850-0180.3 331054	L= 440 L= 230 L= 180
			➔	am Bremssattel	2	24.5137-0221.3 331302	L= 221
330 d	170	09/05→09/08	➔	09/06→	2	24.5174-0526.3 331365	L= 520
			➔		2	24.5125-0230.3 331277 83.7850-0180.3 331054	L= 230 L= 180
			➔	am Bremssattel	2	24.5137-0221.3 331302	L= 221
335 i	220 - 224	03/06→12/11	➔	09/06→	2	24.5174-0526.3 331365	L= 520
			➔	09/06→	2	24.5125-0230.3 331277 83.7850-0180.3 331054	L= 230 L= 180
			➔	09/06→; am Bremssattel	2	24.5137-0221.3 331302	L= 221
M3 M3 CRT	309 331	12/07→10/11 03/11→12/11	➔	für Linkslenker	2	83.7751-0502.3 331109	L= 502
			➔	am Bremssattel	2	83.7752-0236.3 331118	L= 235
			➔		2	83.7850-0180.3 331054	L= 180
BMW - 3 (F30, F80) 11/11→10/18							
 Bremssattel							
318 d 320 d 320 d xDrive	100 140 120 - 147	03/12→10/18 07/15→10/18 08/12→10/18	➔	- Performance Parts; <input type="checkbox"/>		24.3571-1791.5 241267	BOS - Halter
325 d 328 i xDrive 330 i 330 i xDrive	165 180 185 185	03/16→02/18 07/12→08/16 07/15→10/18 07/15→10/18	➔	- Performance Parts; <input type="checkbox"/>		24.3571-1792.5 241268	BOS - Halter
➔							

















	kW			 	! #		
BMW - 3 (F30, F80) 11/11→10/18							
 Bremssattel							
320 d	135 - 147	11/11→03/16	←	02/12→; - Performance Parts; 		24.3571-1791.5 241267	BOS - Halter
328i	160	11/11→06/15	←	02/12→; - Performance Parts; 		24.3571-1792.5 241268	BOS - Halter
328 i	180	11/11→10/18					
325 d	155 - 160	03/13→02/16	←	04/13→; - Performance Parts; 		24.3571-1791.5 241267	BOS - Halter
			←	04/13→; - Performance Parts; 		24.3571-1792.5 241268	BOS - Halter
330 d	190	07/12→10/18	←	- Performance Parts; 		24.3571-1791.5 241267	BOS - Halter
330 d xDrive	190	03/13→10/18	←	- Performance Parts; 		24.3571-1792.5 241268	BOS - Halter
335 i	250	07/13→07/15	←	- Performance Parts; 			
335 i xDrive	225 - 250	07/12→07/15	→	- Performance Parts; 		24.3421-1720.5 241412	- Halter
ActiveHybrid	225 - 250	07/12→06/15					
330 d	210	07/12→10/18	←	09/15→; - Performance Parts; 		24.3571-1791.5 241267	BOS - Halter
330 d xDrive	210	03/13→10/18	←	09/15→; - Performance Parts; 		24.3571-1792.5 241268	BOS - Halter
			→	09/15→; - Performance Parts; 		24.3421-1720.5 241412	- Halter
330 e	135 - 185	11/15→10/18	←	01/16→; - Performance Parts; 		24.3571-1791.5 241267	BOS - Halter
			←	01/16→; - Performance Parts; 		24.3571-1792.5 241268	BOS - Halter
335 d xDrive	230	07/13→10/18	→	- Performance Parts; 		24.3421-1720.5 241412	- Halter
340 i	240 - 265	07/15→10/18					
340 i xDrive	240 - 265	07/15→10/18					
335 i	225 - 240	11/11→07/15	←	02/12→; - Performance Parts; 		24.3571-1791.5 241267	BOS - Halter
			←	02/12→; - Performance Parts; 		24.3571-1792.5 241268	BOS - Halter
			→	02/12→; - Performance Parts; 		24.3421-1720.5 241412	- Halter
 Bremsschlauch							
316 d	85	03/12→10/18	←		2	24.5169-0590.3 331422	L= 355
318 d	100 - 110	03/12→10/18	→		2	24.5125-0230.3 331277	L= 230
318 d xDrive	105 - 110	07/13→02/18				24.5137-0221.3 331302	L= 221
318 i	100	07/15→10/18					
320 d	140	07/15→10/18					
320 d xDrive	120 - 147	08/12→10/18					
320 i	125 - 135	03/12→10/18					
320 i xDrive	135	07/12→10/18					
325 d	165	03/16→02/18					
328 i xDrive	180	07/12→08/16					
330 d	190	07/12→10/18					
330 d xDrive	190	03/13→10/18					
330 i	185	07/15→10/18					
330 i xDrive	185	07/15→10/18					
335 d xDrive	230	07/13→10/18					
335 i	250	07/13→07/15					
335 i xDrive	225 - 250	07/12→07/15					
340 i	240 - 265	07/15→10/18					
340 i xDrive	240 - 265	07/15→10/18					
ActiveHybrid	225 - 250	07/12→06/15					
316 i	100	07/12→08/16	←	11/12→	2	24.5169-0590.3 331422	L= 355
			→	11/12→	2	24.5125-0230.3 331277	L= 230
						24.5137-0221.3 331302	L= 221
320 d	120 - 147	11/11→10/18	←	02/12→	2	24.5169-0590.3 331422	L= 355
328i	160	11/11→06/15	→	02/12→	2	24.5125-0230.3 331277	L= 230
328 i	180	11/11→10/18				24.5137-0221.3 331302	L= 221
335 i	225 - 240	11/11→07/15					
325 d	155 - 160	03/13→02/16	←	04/13→	2	24.5169-0590.3 331422	L= 355
			→	04/13→	2	24.5125-0230.3 331277	L= 230
						24.5137-0221.3 331302	L= 221
330 d	210	07/12→10/18	←	09/15→	2	24.5169-0590.3 331422	L= 355
330 d xDrive	210	03/13→10/18	→	09/15→	2	24.5125-0230.3 331277	L= 230
						24.5137-0221.3 331302	L= 221
330 e	135 - 185	11/15→10/18	←	01/16→	2	24.5169-0590.3 331422	L= 355
→							











	kw			 	! #		
BMW - 3 (F30, F80) 11/11→10/18							
 Bremsschlauch							
330 e	135 - 185	11/15→10/18	➔	01/16→	2	24.5125-0230.3 331277 24.5137-0221.3 331302	L= 230 L= 221
BMW - 3 Cabriolet (E36) 03/93→11/99							
 Bremssattel							
318 i	85	03/94→11/99	←	☐		24.3541-9667.5 240529	ATE - Halter
			←	☐		24.3541-9668.5 240530	ATE - Halter
			➔	→ 04/99; ☐		24.3381-9961.5 240519	ATE - Halter
			➔	→ 04/99; ☐		24.3381-9962.5 240520	ATE - Halter
320 i	110	12/93→11/99	←	Motorcode: M52; ☐		11.9541-9588.2 220420 24.3541-9588.5 240528	ATE - Halter ATE - Halter
			←	Motorcode: M52; ☐		24.3541-9587.5 240527	ATE - Halter
			←	Motorcode: M50; ☐		24.3541-9667.5 240529	ATE - Halter
			←	Motorcode: M50; ☐		24.3541-9668.5 240530	ATE - Halter
			➔	→ 04/99; ☐		24.3381-9961.5 240519	ATE - Halter
			➔	→ 04/99; ☐		24.3381-9962.5 240520	ATE - Halter
323 i	125	05/95→11/99	←	☐		11.9541-9588.2 220420 24.3541-9588.5 240528	ATE - Halter ATE - Halter
			←	☐		24.3541-9587.5 240527	ATE - Halter
			➔	06/95→ 04/99; ☐		24.3381-9959.5 240517	ATE - Halter
			➔	06/95→ 04/99; ☐		24.3381-9960.5 240518	ATE - Halter
328 i	142	01/95→11/99	←	☐		11.9541-9588.2 220420 24.3541-9588.5 240528	ATE - Halter ATE - Halter
			←	☐		24.3541-9587.5 240527	ATE - Halter
			➔	03/95→ 04/99; ☐		24.3381-9959.5 240517	ATE - Halter
			➔	03/95→ 04/99; ☐		24.3381-9960.5 240518	ATE - Halter
M3 3.2	236	03/96→09/99	←	→ 04/99; ☐		24.3601-8515.5 240689	ATE - Halter
			←	→ 04/99; ☐		24.3601-8516.5 240690	ATE - Halter
Halter, Bremssattel							
318 i	85	03/94→11/99	←		2	11.0230-0444.1 260104	ATE
320 i	110	12/93→11/99	←	Motorcode: M50	2	11.0230-0444.1 260104	ATE
			←	Motorcode: M52	2	11.8170-0729.1 260107	ATE
323 i	125	05/95→11/99	←		2	11.8170-0729.1 260107	ATE
328 i	142	01/95→11/99	←		2	11.8170-0729.1 260107	ATE
Feder, Bremssattel							
318 i	85	03/94→11/99			2	11.8116-0109.1 390495	ATE
323 i	125	05/95→11/99			2	11.8116-0206.1 390593	ATE
328 i	142	01/95→11/99	➔		2	11.8116-0066.1 390577	ATE
320 i	110	12/93→11/99		Motorcode: M52	2	11.8116-0109.1 390495	ATE
				Motorcode: M52	2	11.8116-0206.1 390593	ATE
				Motorcode: M50	2	11.8116-0109.1 390495	ATE
				Motorcode: M50	2	11.8116-0206.1 390593	ATE
			➔		2	11.8116-0066.1 390577	ATE
M3 3.2	236	03/96→09/99			2	11.8116-0083.1 390501	ATE
					2	11.8116-0066.1 390577	ATE
Führungshülzensatz, Bremssattel							
318 i	85	03/94→11/99	←			11.0101-5402.2 260009	ATE
323 i	125	05/95→11/99	➔			11.0101-5402.2 260009	ATE
328 i	142	01/95→11/99	➔			11.0101-5402.2 260009	ATE
M3 3.2	236	03/96→09/99	➔			11.0101-5402.2 260009	ATE
320 i	110	12/93→11/99	←	Motorcode: M50		11.0101-5402.2 260009	ATE
			←	Motorcode: M52		11.0101-5402.2 260009	ATE
			➔			11.0101-5402.2 260009	ATE
Führungsbolzen, Bremssattel							
318 i	85	03/94→11/99			2	11.8171-0008.1 990049	ATE
323 i	125	05/95→11/99			2	11.8171-0008.1 990049	ATE
➔							









	kw			 	! #		
BMW - 3 Cabriolet (E36) 03/93→11/99							
Führungsbolzen, Bremsattel							
328 i M3 3.2	142 236	01/95→11/99 03/96→09/99			2	11.8171-0008.1 990049	ATE
320 i	110	12/93→11/99		Motorcode: M50	2	11.8171-0008.1 990049	ATE
				Motorcode: M52	2	11.8171-0008.1 990049	ATE
Bremsschlauch							
318 i 320 i 323 i 328 i	85 110 125 142	03/94→11/99 12/93→11/99 05/95→11/99 01/95→11/99	← → → →	+ ASR am Bremsattel	2 2 2 2	24.5103-0430.3 331408 24.5169-0458.3 331429 24.5170-0201.3 331450 24.5202-0204.3 331402	L= 430 L= 460 L= 201 L= 200
M3 3.2	236	03/96→09/99	← → →	am Bremsattel	2 2 2	83.6150-0451.3 330283 24.5169-0458.3 331429 24.5202-0204.3 331402	L= 450 L= 460 L= 200
				am Bremsattel	2	83.6124-0218.3 330455	L= 215
BMW - 3 Cabriolet (E46) 04/00→12/07							
Bremssattel							
318 Ci	100	12/00→08/06	← ← → →	09/01→; ☐ 09/01→; ☐ 09/01→; ☐ 09/01→; ☐		11.9541-9588.2 220420 24.3541-9588.5 240528 24.3401-1703.5 240351 24.3401-1704.5 240352	ATE - Halter ATE - Halter ATE - Halter ATE - Halter
318 Ci 320 Cd 320 Ci	105 110 120 - 125	09/01→12/07 02/05→12/07 09/00→12/07	← ← → →	→ 09/06; ☐ → 09/06; ☐ → 09/06; ☐ → 09/06; ☐		11.9541-9588.2 220420 24.3541-9588.5 240528 24.3541-9587.5 240527 24.3401-1703.5 240351	ATE - Halter ATE - Halter ATE - Halter ATE - Halter
318 Ci 323 Ci 325 Ci	110 120 - 125 141	03/04→08/06 04/00→09/00 09/00→08/06	← ← → →	☐ ☐ ☐ ☐		11.9541-9588.2 220420 24.3541-9588.5 240528 24.3541-9587.5 240527 24.3401-1703.5 240351	ATE - Halter ATE - Halter ATE - Halter ATE - Halter
330 Cd	150	08/05→12/07	← ← → →	→ 09/06; ☐ → 09/06; ☐ → 09/06; ☐ → 09/06; ☐		24.3571-1733.5 240349 24.3571-1734.5 240350 24.3421-1705.5 240353 24.3421-1706.5 240354	ATE - Halter ATE - Halter ATE - Halter ATE - Halter
330 Ci	170	06/00→08/06	← ← → →	☐ ☐ ☐ ☐		24.3571-1733.5 240349 24.3571-1734.5 240350 24.3421-1705.5 240353 24.3421-1706.5 240354	ATE - Halter ATE - Halter ATE - Halter ATE - Halter
M3	252	03/01→08/06	← ← → →	04/01→; ☐ 04/01→; ☐ ☐ ☐		24.3601-9763.5 241119 24.3601-9764.5 241120 24.3421-9953.5 240643 24.3421-9954.5 240644	ATE - Halter ATE - Halter ATE - Halter ATE - Halter
Halter, Bremsattel							
318 Ci	100	12/00→08/06	←	09/01→	2	11.8170-0729.1 260107	ATE
318 Ci	105	09/01→12/07	←	→ 09/06	2	11.8170-0729.1 260107	ATE
318 Ci	110	03/04→08/06	←		2	11.8170-0729.1 260107	ATE
320 Cd 320 Ci	110 120 - 125	02/05→12/07 09/00→12/07	←	→ 09/06	2	11.8170-0730.1 260108	ATE
323 Ci 325 Ci	120 - 125 141	04/00→09/00 09/00→08/06	←		2	11.8170-0730.1 260108	ATE
Feder, Bremsattel							
318 Ci →	100	12/00→08/06		09/01→	2	11.8116-0206.1 390593	ATE









	kw			 	! #		
BMW - 3 Cabriolet (E46) 04/00→12/07							
Feder, Bremssattel							
318 Ci	100	12/00→08/06	➡	09/01→	2	11.8116-0066.1 390577	ATE
318 Ci	105	09/01→12/07		→ 09/06	2	11.8116-0206.1 390593	ATE
320 Cd	110	02/05→12/07					
320 Ci	120 - 125	09/00→12/07	➡	→ 09/06	2	11.8116-0066.1 390577	ATE
318 Ci	110	03/04→08/06			2	11.8116-0206.1 390593	ATE
323 Ci	120 - 125	04/00→09/00	➡		2	11.8116-0066.1 390577	ATE
325 Ci	141	09/00→08/06					
330 Cd	150	08/05→12/07		→ 09/06	2	11.8116-0273.1 390515	ATE
			➡	→ 09/06	2	11.8116-0296.1 390445	ATE
330 Ci	170	06/00→08/06			2	11.8116-0273.1 390515	ATE
			➡		2	11.8116-0296.1 390445	ATE
M3	252	03/01→08/06			2	11.8116-0083.1 390501	ATE
			➡		2	11.8116-0296.1 390445	ATE
Führungshülzensatz, Bremssattel							
318 Ci	100	12/00→08/06	←	09/01→		11.0101-5402.2 260009	ATE
			➡	09/01→		11.0101-5402.2 260009	ATE
318 Ci	105	09/01→12/07	←	→ 09/06		11.0101-5402.2 260009	ATE
320 Cd	110	02/05→12/07					
320 Ci	120 - 125	09/00→12/07	➡	→ 09/06		11.0101-5402.2 260009	ATE
330 Cd	150	08/05→12/07					
318 Ci	110	03/04→08/06	←			11.0101-5402.2 260009	ATE
323 Ci	120 - 125	04/00→09/00	➡			11.0101-5402.2 260009	ATE
325 Ci	141	09/00→08/06					
330 Ci	170	06/00→08/06					
M3	252	03/01→08/06					
Führungsbolzen, Bremssattel							
318 Ci	100	12/00→08/06		09/01→	2	11.8171-0008.1 990049	ATE
			➡	09/01→	2	11.8171-0008.1 990049	ATE
318 Ci	105	09/01→12/07		→ 09/06	2	11.8171-0008.1 990049	ATE
330 Cd	150	08/05→12/07	➡	→ 09/06	2	11.8171-0008.1 990049	ATE
318 Ci	110	03/04→08/06			2	11.8171-0008.1 990049	ATE
330 Ci	170	06/00→08/06	➡		2	11.8171-0008.1 990049	ATE
M3	252	03/01→08/06					
320 Cd	110	02/05→12/07		→ 09/06	2	11.8171-0008.1 990049	ATE
320 Ci	120 - 125	09/00→12/07					
323 Ci	120 - 125	04/00→09/00			2	11.8171-0008.1 990049	ATE
325 Ci	141	09/00→08/06					
Bremsschlauch							
318 Ci	100	12/00→08/06	←	09/01→	2	83.6152-0406.3 330789	L= 405
			➡	09/01→	2	24.5169-0458.3 331429	L= 460
318 Ci	105	09/01→12/07	←	→ 09/06	2	83.6152-0406.3 330789	L= 405
320 Cd	110	02/05→12/07					
320 Ci	120 - 125	09/00→12/07	➡	→ 09/06	2	24.5169-0458.3 331429	L= 460
330 Cd	150	08/05→12/07					
318 Ci	110	03/04→08/06	←		2	83.6152-0406.3 330789	L= 405
323 Ci	120 - 125	04/00→09/00	➡		2	24.5169-0458.3 331429	L= 460
325 Ci	141	09/00→08/06					
330 Ci	170	06/00→08/06					
M3	252	03/01→08/06	➡		2	24.5169-0458.3 331429	L= 460
BMW - 3 Cabriolet (E93) 05/06→12/13							
Bremssattel							
318 i	105	03/10→12/13	←	☐		24.3541-9521.5 240723	ATE - Halter
			←	☐		24.3541-9522.5 240724	ATE - Halter
			➡	☐		24.3421-9911.5 240948	ATE - Halter
			➡	☐		24.3421-9912.5 240949	ATE - Halter
320 d	120 - 147	09/07→12/13	←	☐		24.3571-9753.5 241092	ATE - Halter
323 i	140	03/07→09/11	←	☐		24.3571-9754.5 241093	ATE - Halter
→							









	kW			 	! #		
BMW - 3 Cabriolet (E93) 05/06→12/13							
Bremssattel							
320 d	120 - 147	09/07→12/13	➔	☐		24.3421-9911.5 240948	ATE - Halter
323 i	140	03/07→09/11	➔	☐		24.3421-9912.5 240949	ATE - Halter
320 i	115 - 125	09/06→10/13	←	03/08→; ☐		24.3541-9521.5 240723	ATE - Halter
			←	03/08→; ☐		24.3541-9522.5 240724	ATE - Halter
			←	→ 02/08; ☐		24.3571-9753.5 241092	ATE - Halter
			←	→ 02/08; ☐		24.3571-9754.5 241093	ATE - Halter
			➔	☐		24.3421-9911.5 240948	ATE - Halter
			➔	☐		24.3421-9912.5 240949	ATE - Halter
325 d	145 - 155	03/07→09/13	➔	☐		24.3441-9957.5 240671	ATE - Halter
330 d	170 - 180	03/07→12/13	➔	☐		24.3441-9958.5 240672	ATE - Halter
330 i	190 - 200	03/07→10/13					
335 i	225 - 240	05/06→10/13	←	Motorcode: N52N; ☐		24.3571-9753.5 241092	ATE - Halter
			←	Motorcode: N52N; ☐		24.3571-9754.5 241093	ATE - Halter
			➔	☐		24.3421-9911.5 240948	ATE - Halter
			➔	☐		24.3421-9912.5 240949	ATE - Halter
Halter, Bremssattel							
318 i	105	03/10→12/13	➔			11.8170-0755.1 260119	ATE
320 d	120 - 147	09/07→12/13					
320 i	115 - 125	09/06→10/13					
323 i	140	03/07→09/11					
325 i	155 - 160	10/06→12/13					
Feder, Bremssattel							
318 i	105	03/10→12/13	←		2	11.8116-0137.1 390612	ATE
320 d	120 - 147	09/07→12/13	➔		2	11.8116-0066.1 390577	ATE
			➔				
323 i	140	03/07→09/11					
320 i	115 - 125	09/06→10/13	←	03/08→	2	11.8116-0137.1 390612	ATE
			←	→ 02/08	2	11.8116-0137.1 390612	ATE
			➔		2	11.8116-0066.1 390577	ATE
325 d	145 - 155	03/07→12/10	←		2	11.8116-0137.1 390612	ATE
			➔		2	11.8116-0296.1 390445	ATE
325 d	150	09/09→09/13		03/10→	2	11.8116-0137.1 390612	ATE
			➔	03/10→	2	11.8116-0296.1 390445	ATE
325 i	155 - 160	10/06→12/13	←	Motorcode: N53/N52N	2	11.8116-0137.1 390612	ATE
			➔		2	11.8116-0066.1 390577	ATE
325 i	160	03/07→12/13	←	Motorcode: N52N/N53	2	11.8116-0137.1 390612	ATE
			➔		2	11.8116-0066.1 390577	ATE
330 d	170 - 180	03/07→12/13	←	09/09→	2	11.8116-0137.1 390612	ATE
330 i	200	03/07→10/13	←	→ 08/09	2	11.8116-0315.2 390447	ATE
			➔		2	11.8116-0296.1 390445	ATE
330 i	190	03/10→10/13		Motorcode: N53	2	11.8116-0137.1 390612	ATE
			←	Motorcode: N52N	2	11.8116-0137.1 390612	ATE
			➔		2	11.8116-0296.1 390445	ATE
330 i	200	03/07→02/10		→ 08/09; Motorcode: N53	2	11.8116-0315.2 390447	ATE
			←	09/09→; Motorcode: N53	2	11.8116-0137.1 390612	ATE
			←	Motorcode: N52N	2	11.8116-0137.1 390612	ATE
			➔		2	11.8116-0296.1 390445	ATE
335 i	225 - 240	05/06→10/13	←		2	11.8116-0315.2 390447	ATE
M3	309	03/08→10/13	➔		2	11.8116-0296.1 390445	ATE
Führungshülzensatz, Bremssattel							
318 i	105	03/10→12/13	←			11.0101-5402.2 260009	ATE
→							



















	kw			 	! #		
BMW - 3 Cabriolet (E93) 05/06→12/13							
Führungshülzensatz, Bremssattel							
320 d	120 - 147	09/07→12/13	➔			11.0101-5402.2 260009	ATE
323 i	140	03/07→09/11					
325 d	145 - 155	03/07→09/13					
320 i	115 - 125	09/06→10/13	➔	→ 02/08		11.0101-5402.2 260009	ATE
			➔	03/08→		11.0101-5402.2 260009	ATE
			➔			11.0101-5402.2 260009	ATE
325 i	155 - 160	10/06→12/13	➔	Motorcode: N53/N52N		11.0101-5402.2 260009	ATE
			➔			11.0101-5402.2 260009	ATE
330 d	170 - 180	03/07→12/13	➔	09/09→		11.0101-5402.2 260009	ATE
330 i	200	03/07→10/13	➔	→ 08/09		11.0101-6006.2 260098	ATE
			➔			11.0101-5402.2 260009	ATE
330 i	190	03/10→10/13	➔	Motorcode: N52N		11.0101-5402.2 260009	ATE
			➔	Motorcode: N53		11.0101-5402.2 260009	ATE
			➔			11.0101-5402.2 260009	ATE
330 i	200	03/07→02/10	➔	Motorcode: N52N		11.0101-5402.2 260009	ATE
			➔	09/09→; Motorcode: N53		11.0101-5402.2 260009	ATE
			➔	→ 08/09; Motorcode: N53		11.0101-6006.2 260098	ATE
			➔			11.0101-5402.2 260009	ATE
335 i	225 - 240	05/06→10/13	➔			11.0101-6006.2 260098	ATE
M3	309	03/08→10/13	➔			11.0101-5402.2 260009	ATE
Führungsbolzen, Bremssattel							
318 i	105	03/10→12/13	➔		2	11.8171-0008.1 990049	ATE
320 d	120 - 147	09/07→12/13	➔		2	11.8171-0008.1 990049	ATE
323 i	140	03/07→09/11					
325 d	145 - 155	03/07→09/13					
320 i	115 - 125	09/06→10/13	➔	03/08→	2	11.8171-0008.1 990049	ATE
			➔	→ 02/08	2	11.8171-0008.1 990049	ATE
			➔		2	11.8171-0008.1 990049	ATE
325 i	155 - 160	10/06→12/13	➔	Motorcode: N53/N52N	2	11.8171-0008.1 990049	ATE
			➔		2	11.8171-0008.1 990049	ATE
325 i	160	03/07→12/13	➔	Motorcode: N52N/N53	2	11.8171-0008.1 990049	ATE
			➔		2	11.8171-0008.1 990049	ATE
330 d	170	03/07→12/13	➔	→ 08/09	2	11.8171-0008.1 990049	ATE
330 i	200	03/07→10/13	➔	09/09→	2	11.8171-0008.1 990049	ATE
			➔	→ 08/09		11.8171-0067.1 250153	ATE
			➔		2	11.8171-0008.1 990049	ATE
330 d	180	01/09→12/13	➔	→ 08/09	2	11.8171-0067.1 250153	ATE
			➔		2	11.8171-0008.1 990049	ATE
330 i	190	03/10→10/13	➔	Motorcode: N52N	2	11.8171-0008.1 990049	ATE
			➔	Motorcode: N53	2	11.8171-0008.1 990049	ATE
			➔		2	11.8171-0008.1 990049	ATE
330 i	200	03/07→02/10	➔	Motorcode: N53/N52N	2	11.8171-0008.1 990049	ATE
			➔	→ 08/09; Motorcode: N53		11.8171-0067.1 250153	ATE
			➔		2	11.8171-0008.1 990049	ATE
335 i	225 - 240	05/06→10/13	➔		2	11.8171-0008.1 990049	ATE
M3	309	03/08→10/13	➔			11.8171-0067.1 250153	ATE
			➔		2	11.8171-0008.1 990049	ATE
Bremsschlauch							
318 i	105	03/10→12/13	➔		2	24.5174-0526.3 331365	L= 520
320 d	120 - 147	09/07→12/13	➔		2	24.5125-0230.3 331277	L= 230
						83.7850-0180.3 331054	L= 180
➔							

	kw			 	! #		
BMW - 3 Cabriolet (E93) 05/06→12/13							
Bremsschlauch							
320 i	115 - 125	09/06→10/13	➔	am Bremssattel	2	24.5137-0221.3 331302	L= 221
323 i	140	03/07→09/11					
325 d	145 - 155	03/07→09/13					
325 i	155 - 160	10/06→12/13					
330 d	170 - 180	03/07→12/13					
330 i	190 - 200	03/07→10/13					
335 i	225	12/06→10/13					
335 i	240	05/06→10/13	➔	03/07→	2	24.5174-0526.3 331365	L= 520
			➔	03/07→	2	24.5125-0230.3 331277	L= 230
			➔			83.7850-0180.3 331054	L= 180
			➔	03/07→; am Bremssattel	2	24.5137-0221.3 331302	L= 221
M3	309	03/08→10/13	➔		2	83.7751-0502.3 331109	L= 502
			➔	am Bremssattel	2	83.7752-0236.3 331118	L= 235
			➔		2	83.7850-0180.3 331054	L= 180
BMW - 3 Compact (E36) 01/94→08/00							
Bremssattel							
316 g	75	02/96→08/00	➔			24.3541-9667.5 240529	ATE - Halter
316 i	75 - 77	01/94→08/00	➔			24.3541-9668.5 240530	ATE - Halter
318 tds	66	06/95→08/00					
318 ti	103	01/96→08/99	➔	05/98→; Motorcode: M44; 		11.9541-9588.2 220420	ATE - Halter
			➔			24.3541-9588.5 240528	ATE - Halter
			➔	05/98→; Motorcode: M44; 		24.3541-9587.5 240527	ATE - Halter
			➔	→ 04/98; Motorcode: M44; 		24.3541-9667.5 240529	ATE - Halter
			➔	→ 04/98; Motorcode: M44; 		24.3541-9668.5 240530	ATE - Halter
323 ti	120 - 125	09/97→08/00	➔			11.9541-9588.2 220420	ATE - Halter
			➔			24.3541-9588.5 240528	ATE - Halter
			➔			24.3541-9587.5 240527	ATE - Halter
Halter, Bremssattel							
316 g	75	02/96→08/00	➔		2	11.0230-0444.1 260104	ATE
316 i	75 - 77	01/94→08/00					
318 tds	66	06/95→08/00					
318 ti	103	01/96→08/99	➔	→ 04/98; Motorcode: M44	2	11.0230-0444.1 260104	ATE
			➔	05/98→; Motorcode: M44	2	11.8170-0729.1 260107	ATE
323 ti	120 - 125	09/97→08/00	➔		2	11.8170-0729.1 260107	ATE
Feder, Bremssattel							
316 g	75	02/96→08/00			2	11.8116-0109.1 390495	ATE
316 i	75 - 77	01/94→08/00				11.8116-0206.1 390593	ATE
318 tds	66	06/95→08/00	➔		2	11.8116-0066.1 390577	ATE
323 ti	120 - 125	09/97→08/00					
318 ti	103	01/96→08/99		→ 04/98; Motorcode: M44	2	11.8116-0109.1 390495	ATE
						11.8116-0206.1 390593	ATE
				05/98→; Motorcode: M44	2	11.8116-0109.1 390495	ATE
						11.8116-0206.1 390593	ATE
			➔		2	11.8116-0066.1 390577	ATE
Führungshülzensatz, Bremssattel							
316 g	75	02/96→08/00	➔			11.0101-5402.2 260009	ATE
316 i	75 - 77	01/94→08/00	➔			11.0101-5402.2 260009	ATE
318 tds	66	06/95→08/00					
323 ti	120 - 125	09/97→08/00					
318 ti	103	01/96→08/99	➔	→ 04/98; Motorcode: M44		11.0101-5402.2 260009	ATE
			➔	05/98→; Motorcode: M44		11.0101-5402.2 260009	ATE
			➔			11.0101-5402.2 260009	ATE
→							

	kw			 	! #		
BMW - 3 Compact (E36) 01/94→08/00							
Führungsbolzen, Bremsattel							
316 g 316 i	75 75 - 77	02/96→08/00 01/94→08/00			2	11.8171-0008.1 990049	ATE
318 tds 323 ti	66 120 - 125	06/95→08/00 09/97→08/00					
318 ti	103	01/96→08/99		→ 04/98; Motorcode: M44	2	11.8171-0008.1 990049	ATE
				05/98→; Motorcode: M44	2	11.8171-0008.1 990049	ATE
					2	11.8171-0008.1 990049	ATE
 Bremsschlauch							
316 g 316 i 318 ti 323 ti	75 77 103 120 - 125	02/96→08/00 01/99→08/00 01/96→08/99 09/97→08/00	← → → →		2	24.5103-0430.3 331408 24.5170-0201.3 331450 24.5201-0204.3 331400	L= 430 L= 201 L= 204
				am Bremsattel	2	24.5170-0201.3 331450	L= 201
316 i 318 tds	75 66	01/94→08/00 06/95→08/00	← → →		2	24.5103-0430.3 331408 24.5170-0201.3 331450 24.5201-0204.3 331400	L= 430 L= 201 L= 204
				+ ABS; am Bremsattel	2	24.5170-0201.3 331450	L= 201
					2	24.5201-0204.3 331400	L= 204
BMW - 3 Compact (E46) 03/01→02/05							
 Bremsattel							
316 ti	77 - 85	06/01→02/05	← ← → →	<input type="checkbox"/> <input type="checkbox"/> <input type="checkbox"/> <input type="checkbox"/>		11.9541-9588.2 220420 24.3541-9588.5 240528 24.3541-9587.5 240527 24.3401-1705.5 240423 24.3401-1706.5 240424	ATE - Halter ATE - Halter ATE - Halter ATE - Halter ATE - Halter
318 td 320 td	85 100 - 110	03/03→02/05 09/01→02/05	← ←	<input type="checkbox"/> <input type="checkbox"/>		11.9541-9588.2 220420 24.3541-9588.5 240528	ATE - Halter ATE - Halter
325 ti	141	04/01→12/04	← → →	<input type="checkbox"/> <input type="checkbox"/> <input type="checkbox"/>		24.3541-9587.5 240527 24.3401-1703.5 240351 24.3401-1704.5 240352	ATE - Halter ATE - Halter ATE - Halter
318 ti	100 - 105	03/01→12/04	← ← → →	09/01→; <input type="checkbox"/> 09/01→; <input type="checkbox"/> 09/01→; <input type="checkbox"/> 09/01→; <input type="checkbox"/>		11.9541-9588.2 220420 24.3541-9588.5 240528 24.3401-1703.5 240351 24.3401-1704.5 240352	ATE - Halter ATE - Halter ATE - Halter ATE - Halter
Halter, Bremsattel							
316 ti 318 td	77 - 85 85	06/01→02/05 03/03→02/05	← ←		2	11.8170-0729.1 260107	ATE
318 ti	100 - 105	03/01→12/04	←	09/01→	2	11.8170-0729.1 260107	ATE
320 td 325 ti	100 - 110 141	09/01→02/05 04/01→12/04	← ←		2	11.8170-0730.1 260108	ATE
Feder, Bremsattel							
316 ti	77 - 85	06/01→02/05	→		2	11.8116-0206.1 390593	ATE
318 td 325 ti	85 141	03/03→02/05 04/01→12/04	→ →		2	11.8116-0066.1 390577	ATE
318 ti	100 - 105	03/01→12/04	→ →	09/01→ 09/01→	2	11.8116-0206.1 390593 11.8116-0066.1 390577	ATE ATE
320 td	100 - 110	09/01→02/05	→		2	11.8116-0066.1 390577 11.8116-0206.1 390593	ATE ATE
Führungshülzensatz, Bremsattel							
316 ti	77 - 85	06/01→02/05	←			11.0101-5402.2 260009	ATE
318 td 320 td	85 100 - 110	03/03→02/05 09/01→02/05	→ →			11.0101-5402.2 260009	ATE
325 ti	141	04/01→12/04	→				
318 ti	100 - 105	03/01→12/04	← →	09/01→ 09/01→		11.0101-5402.2 260009 11.0101-5402.2 260009	ATE ATE
→							

	kw			 	! #		
BMW - 3 Compact (E46) 03/01→02/05							
Führungsbolzen, Bremsattel							
316 ti	77 - 85	06/01→02/05			2	11.8171-0008.1 990049	ATE
318 td	85	03/03→02/05					
320 td	100 - 110	09/01→02/05					
325 ti	141	04/01→12/04					
318 ti	100 - 105	03/01→12/04		09/01→	2	11.8171-0008.1 990049	ATE
 Bremsschlauch							
316 ti	77 - 85	06/01→02/05	←		2	83.6152-0406.3 330789	L= 405
318 td	85	03/03→02/05	→		2	24.5169-0458.3 331429	L= 460
320 td	100 - 110	09/01→02/05					
325 ti	141	04/01→12/04					
318 ti	100 - 105	03/01→12/04	←	09/01→	2	83.6152-0406.3 330789	L= 405
			→	09/01→	2	24.5169-0458.3 331429	L= 460
BMW - 3 Coupe (E36) 10/91→05/99							
 Bremsattel							
316 i	75	09/93→11/98	←	<input type="checkbox"/>		24.3541-9667.5 240529	ATE - Halter
			←	<input type="checkbox"/>		24.3541-9668.5 240530	ATE - Halter
			→	<input type="checkbox"/>		24.3361-8503.5 240513	ATE - Halter
			→	<input type="checkbox"/>		24.3361-8504.5 240514	ATE - Halter
318 is	103	09/95→04/99	←	<input type="checkbox"/>		11.9541-9588.2 220420	ATE - Halter
			←	<input type="checkbox"/>		24.3541-9588.5 240528	ATE - Halter
			←	<input type="checkbox"/>		24.3541-9587.5 240527	ATE - Halter
			→	<input type="checkbox"/>		24.3361-8503.5 240513	ATE - Halter
			→	<input type="checkbox"/>		24.3361-8504.5 240514	ATE - Halter
320 i	110	12/91→11/98	←	<input type="checkbox"/>		11.9541-9588.2 220420	ATE - Halter
			←	<input type="checkbox"/>		24.3541-9588.5 240528	ATE - Halter
			←	<input type="checkbox"/>		24.3541-9587.5 240527	ATE - Halter
			→	Motorcode: M52; <input type="checkbox"/>		24.3361-8503.5 240513	ATE - Halter
			→	Motorcode: M52; <input type="checkbox"/>		24.3361-8504.5 240514	ATE - Halter
323 i	125	05/95→04/99	←	<input type="checkbox"/>		11.9541-9588.2 220420	ATE - Halter
328 i	142	01/95→04/99	←	<input type="checkbox"/>		24.3541-9588.5 240528	ATE - Halter
			←	<input type="checkbox"/>		24.3541-9587.5 240527	ATE - Halter
			→	<input type="checkbox"/>		24.3381-9959.5 240517	ATE - Halter
			→	<input type="checkbox"/>		24.3381-9960.5 240518	ATE - Halter
M3 3.2	236	10/95→11/98	←	<input type="checkbox"/>		24.3601-8515.5 240689	ATE - Halter
			←	<input type="checkbox"/>		24.3601-8516.5 240690	ATE - Halter
Halter, Bremsattel							
316 i	75	09/93→11/98	←		2	11.0230-0444.1 260104	ATE
318 is	103	09/95→04/99	←		2	11.8170-0729.1 260107	ATE
320 i	110	12/91→11/98					
323 i	125	05/95→04/99					
328 i	142	01/95→04/99					
Feder, Bremsattel							
316 i	75	09/93→11/98			2	11.8116-0109.1 390495	ATE
318 is	103	09/95→04/99				11.8116-0206.1 390593	ATE
323 i	125	05/95→04/99					
328 i	142	01/95→04/99	→		2	11.8116-0066.1 390577	ATE
320 i	110	12/91→11/98			2	11.8116-0109.1 390495	ATE
						11.8116-0206.1 390593	ATE
			→	Motorcode: M50	2	11.8116-0066.1 390577	ATE
			→	Motorcode: M52	2	11.8116-0066.1 390577	ATE
M3 3.2	236	10/95→11/98			2	11.8116-0083.1 390501	ATE
			→		2	11.8116-0066.1 390577	ATE
Führungshülzensatz, Bremsattel							
316 i	75	09/93→11/98	←			11.0101-5402.2 260009	ATE
318 is	103	09/95→04/99					
→							

	kw			 	! #		
BMW - 3 Coupe (E36) 10/91→05/99							
Führungshülzensatz, Bremsattel							
323 i	125	05/95→04/99	➔			11.0101-5402.2 260009	ATE
328 i	142	01/95→04/99					
M3 3.2	236	10/95→11/98					
320 i	110	12/91→11/98	➔			11.0101-5402.2 260009	ATE
			➔	Motorcode: M50		11.0101-5402.2 260009	ATE
			➔	Motorcode: M52		11.0101-5402.2 260009	ATE
Führungsbolzen, Bremsattel							
316 i	75	09/93→11/98			2	11.8171-0008.1 990049	ATE
318 is	103	09/95→04/99					
323 i	125	05/95→04/99					
328 i	142	01/95→04/99					
M3 3.2	236	10/95→11/98					
320 i	110	12/91→11/98			2	11.8171-0008.1 990049	ATE
				Motorcode: M50	2	11.8171-0008.1 990049	ATE
				Motorcode: M52	2	11.8171-0008.1 990049	ATE
 Bremsschlauch							
316 i	75	09/93→11/98	➔		2	24.5103-0430.3 331408	L= 430
			➔	für Fahrzeuge mit Trommelbremse an der Hinterachse; + ASR	2	24.5169-0458.3 331429	L= 460
			➔	am Bremsattel	2	24.5170-0201.3 331450	L= 201
			➔	für Fahrzeuge mit Trommelbremse an der Hinterachse	2	24.5202-0204.3 331402	L= 200
			➔		2	24.5202-0204.3 331402	L= 200
318 is	103	09/95→04/99	➔		2	24.5103-0430.3 331408	L= 430
320 i	110	12/91→11/98	➔	+ ASR	2	24.5169-0458.3 331429	L= 460
323 i	125	05/95→04/99	➔	am Bremsattel	2	24.5170-0201.3 331450	L= 201
328 i	142	01/95→04/99	➔		2	24.5202-0204.3 331402	L= 200
			➔		2	24.5202-0204.3 331402	L= 200
M3 3.2	236	10/95→11/98	➔		2	83.6150-0451.3 330283	L= 450
			➔		2	24.5169-0458.3 331429	L= 460
			➔			24.5202-0204.3 331402	L= 200
			➔	am Bremsattel	2	83.6124-0218.3 330455	L= 215
BMW - 3 Coupe (E46) 12/98→07/06							
 Bremsattel							
316 Ci	77 - 85	04/00→07/06	➔	☐		11.9541-9588.2 220420	ATE - Halter
318 Ci	85 - 87	12/99→08/01	➔	☐		24.3541-9588.5 240528	ATE - Halter
			➔	☐		24.3541-9587.5 240527	ATE - Halter
			➔	☐		24.3401-1705.5 240423	ATE - Halter
			➔	☐		24.3401-1706.5 240424	ATE - Halter
318 Ci	100	12/00→05/06	➔	09/01→; ☐		11.9541-9588.2 220420	ATE - Halter
			➔	☐		24.3541-9588.5 240528	ATE - Halter
			➔	09/01→; ☐		24.3541-9587.5 240527	ATE - Halter
			➔	09/01→; ☐		24.3401-1703.5 240351	ATE - Halter
			➔	09/01→; ☐		24.3401-1704.5 240352	ATE - Halter
318 Ci	105 - 110	09/01→05/06	➔	☐		11.9541-9588.2 220420	ATE - Halter
320 Cd	110	11/03→07/06	➔	☐		24.3541-9588.5 240528	ATE - Halter
323 Ci	120 - 125	04/99→09/00	➔	☐		24.3541-9587.5 240527	ATE - Halter
325 Ci	141	09/00→05/06	➔	☐		24.3401-1703.5 240351	ATE - Halter
328 Ci	142	12/98→05/00	➔	☐		24.3401-1704.5 240352	ATE - Halter
320 Ci	110	02/99→08/01	➔	08/99→ 09/00; ☐		11.9541-9588.2 220420	ATE - Halter
			➔	☐		24.3541-9588.5 240528	ATE - Halter
			➔	08/99→ 09/00; ☐		24.3541-9587.5 240527	ATE - Halter
			➔	08/99→ 09/00; ☐		24.3401-1703.5 240351	ATE - Halter
			➔	08/99→ 09/00; ☐		24.3401-1704.5 240352	ATE - Halter
320 Ci	120 - 125	01/00→05/06	➔	09/00→; ☐		11.9541-9588.2 220420	ATE - Halter
			➔	☐		24.3541-9588.5 240528	ATE - Halter
			➔	09/00→; ☐		24.3541-9587.5 240527	ATE - Halter
			➔	09/00→; ☐		24.3401-1703.5 240351	ATE - Halter

	kw			 	! #		
BMW - 3 Coupe (E46) 12/98→07/06							
Bremssattel							
320 Ci	120 - 125	01/00→05/06	➔	09/00→; 		24.3401-1704.5 240352	ATE - Halter
330 Cd	150	03/03→07/06	➔			24.3571-1733.5 240349	ATE - Halter
330 Ci	170	06/00→05/06	➔			24.3571-1734.5 240350	ATE - Halter
330 xi	170	06/00→07/06	➔			24.3421-1705.5 240353	ATE - Halter
			➔			24.3421-1706.5 240354	ATE - Halter
M3	252	07/00→05/06	➔			24.3601-9763.5 241119	ATE - Halter
			➔			24.3601-9764.5 241120	ATE - Halter
			➔	- Competition Paket; 		24.3421-9953.5 240643	ATE - Halter
			➔	- Competition Paket; 		24.3421-9954.5 240644	ATE - Halter
M3 CSL	265	05/03→12/03	➔			24.3601-9763.5 241119	ATE - Halter
			➔	06/03→; 		24.3601-9764.5 241120	ATE - Halter
Halter, Bremssattel							
316 Ci	77 - 85	04/00→07/06	➔		2	11.8170-0729.1 260107	ATE
318 Ci	85 - 110	12/99→05/06					
323 Ci	120 - 125	04/99→09/00					
318 Ci	100	12/00→05/06	➔	09/01→	2	11.8170-0729.1 260107	ATE
320 Cd	110	11/03→07/06	➔		2	11.8170-0730.1 260108	ATE
325 Ci	141	09/00→05/06					
328 Ci	142	12/98→05/00					
320 Ci	110	02/99→08/01	➔	08/99→ 09/00	2	11.8170-0729.1 260107	ATE
320 Ci	120 - 125	01/00→05/06	➔	09/00→	2	11.8170-0729.1 260107	ATE
Feder, Bremssattel							
316 Ci	77 - 85	04/00→07/06			2	11.8116-0206.1 390593	ATE
318 Ci	85 - 110	12/99→05/06	➔		2	11.8116-0066.1 390577	ATE
320 Cd	110	11/03→07/06					
323 Ci	120 - 125	04/99→09/00					
325 Ci	141	09/00→05/06					
328 Ci	142	12/98→05/00					
318 Ci	100	12/00→05/06		09/01→	2	11.8116-0206.1 390593	ATE
			➔	09/01→	2	11.8116-0066.1 390577	ATE
320 Ci	110	02/99→08/01		08/99→ 09/00	2	11.8116-0206.1 390593	ATE
			➔	08/99→ 09/00	2	11.8116-0066.1 390577	ATE
320 Ci	120 - 125	01/00→05/06		09/00→	2	11.8116-0206.1 390593	ATE
			➔	09/00→	2	11.8116-0066.1 390577	ATE
330 Cd	150	03/03→07/06			2	11.8116-0273.1 390515	ATE
330 Ci	170	06/00→05/06					
330 xi	170	06/00→07/06	➔		2	11.8116-0296.1 390445	ATE
M3	252	07/00→05/06			2	11.8116-0083.1 390501	ATE
M3 CSL	265	05/03→12/03	➔		2	11.8116-0296.1 390445	ATE
Führungshülzensatz, Bremssattel							
316 Ci	77 - 85	04/00→07/06	➔			11.0101-5402.2 260009	ATE
318 Ci	85 - 110	12/99→05/06	➔			11.0101-5402.2 260009	ATE
320 Cd	110	11/03→07/06					
323 Ci	120 - 125	04/99→09/00					
325 Ci	141	09/00→05/06					
328 Ci	142	12/98→05/00					
330 Cd	150	03/03→07/06					
330 Ci	170	06/00→05/06					
330 xi	170	06/00→07/06					
M3	252	07/00→05/06					
M3 CSL	265	05/03→12/03					
318 Ci	100	12/00→05/06	➔	09/01→		11.0101-5402.2 260009	ATE
			➔	09/01→		11.0101-5402.2 260009	ATE
320 Ci	110	02/99→08/01	➔	08/99→ 09/00		11.0101-5402.2 260009	ATE
			➔	08/99→ 09/00		11.0101-5402.2 260009	ATE
➔							

BMW - 3 Coupe (E46) 12/98→07/06

Führungshülzensatz, Bremsattel

320 Ci	120 - 125	01/00→05/06	←	09/00→		11.0101-5402.2	260009	ATE
			→	09/00→		11.0101-5402.2	260009	ATE

Führungsbolzen, Bremsattel

316 Ci	77 - 85	04/00→07/06				2	11.8171-0008.1	990049	ATE
318 Ci	85 - 110	12/99→05/06							
320 Cd	110	11/03→07/06							
323 Ci	120 - 125	04/99→09/00							
325 Ci	141	09/00→05/06							
328 Ci	142	12/98→05/00							
318 Ci	100	12/00→05/06		09/01→		2	11.8171-0008.1	990049	ATE
320 Ci	110	02/99→08/01		08/99→ 09/00		2	11.8171-0008.1	990049	ATE
320 Ci	120 - 125	01/00→05/06		09/00→		2	11.8171-0008.1	990049	ATE
330 Cd	150	03/03→07/06	→			2	11.8171-0008.1	990049	ATE
330 Ci	170	06/00→05/06							
330 xi	170	06/00→07/06							
M3	252	07/00→05/06							
M3 CSL	265	05/03→12/03							







Bremsschlauch







316 Ci	77 - 85	04/00→07/06	←			2	83.6152-0406.3	330789	L= 405
318 Ci	85 - 110	12/99→05/06	→			2	24.5169-0458.3	331429	L= 460
320 Cd	110	11/03→07/06							
323 Ci	120 - 125	04/99→09/00							
325 Ci	141	09/00→05/06							
328 Ci	142	12/98→05/00							
330 Cd	150	03/03→07/06							
330 Ci	170	06/00→05/06							
330 xi	170	06/00→07/06							
318 Ci	100	12/00→05/06	←	09/01→		2	83.6152-0406.3	330789	L= 405
			→	09/01→		2	24.5169-0458.3	331429	L= 460
320 Ci	110	02/99→08/01	←	08/99→ 09/00		2	83.6152-0406.3	330789	L= 405
			→	08/99→ 09/00		2	24.5169-0458.3	331429	L= 460
320 Ci	120 - 125	01/00→05/06	←	09/00→		2	83.6152-0406.3	330789	L= 405
			→	09/00→		2	24.5169-0458.3	331429	L= 460
M3	252	07/00→05/06	→			2	24.5169-0458.3	331429	L= 460
M3 CSL	265	05/03→12/03							







BMW - 3 Coupe (E92) 01/05→12/13







Bremssattel

316 i	90	09/07→06/13	←			24.3541-9521.5	240723	ATE - Halter
			←			24.3541-9522.5	240724	ATE - Halter
			→			24.3401-1707.5	240912	TRW - Halter
			→			24.3401-1708.5	240913	TRW - Halter
318 i	105	03/10→12/13	←			24.3541-9521.5	240723	ATE - Halter
320 i	115 - 125	01/07→12/13	←			24.3541-9522.5	240724	ATE - Halter
			→			24.3421-9911.5	240948	ATE - Halter
			→			24.3421-9912.5	240949	ATE - Halter
320 d	120 - 147	09/06→06/13	←			24.3571-9753.5	241092	ATE - Halter
320 d xDrive	120 - 147	09/08→06/13	←			24.3571-9754.5	241093	ATE - Halter
			→			24.3421-9911.5	240948	ATE - Halter
323 i	140	04/06→02/12	→			24.3421-9912.5	240949	ATE - Halter
325 i xDrive	155	03/10→04/13	→					
328 i xDrive	172	09/08→06/13						
320 d	130	09/06→02/10	←	03/07→;		24.3571-9753.5	241092	ATE - Halter
			←	03/07→;		24.3571-9754.5	241093	ATE - Halter
			→	03/07→;		24.3421-9911.5	240948	ATE - Halter
			→	03/07→;		24.3421-9912.5	240949	ATE - Halter
325 d	145	02/07→02/10	→	03/07→;		24.3441-9957.5	240671	ATE - Halter
			→	03/07→;		24.3441-9958.5	240672	ATE - Halter

	kW			 	! #		
BMW - 3 Coupe (E92) 01/05→12/13							
Bremssattel							
325 d	150 - 155	02/07→12/13	➔	☐		24.3441-9957.5 240671	ATE - Halter
330 d	170 - 180	03/06→12/13	➔	☐		24.3441-9958.5 240672	ATE - Halter
330 d xDrive	180	02/10→06/13					
330 i	190 - 200	09/06→06/13					
330 i xDrive	200	03/10→06/13					
330 xd	170 - 180	03/06→02/10					
330 xi	190 - 200	09/06→02/10					
335 i	224 - 240	06/06→06/13					
335 i xDrive	224 - 240	11/08→12/13					
335 xi	225 - 240	03/07→02/10					
325 i	150 - 160	09/07→10/13	➔	☐	Motorcode: N52N; ☐	24.3571-9753.5 241092	ATE - Halter
325 i xDrive	150 - 160	09/08→12/13	➔	☐	Motorcode: N52N; ☐	24.3571-9754.5 241093	ATE - Halter
325 xi	155 - 160	09/07→08/08	➔	☐		24.3421-9911.5 240948	ATE - Halter
			➔	☐		24.3421-9912.5 240949	ATE - Halter
325 i	160	06/06→02/10	➔	☐	09/07→; Motorcode: N52N; ☐	24.3571-9753.5 241092	ATE - Halter
			➔	☐	09/07→; Motorcode: N52N; ☐	24.3571-9754.5 241093	ATE - Halter
			➔	☐		24.3421-9911.5 240948	ATE - Halter
			➔	☐		24.3421-9912.5 240949	ATE - Halter
325 xi	160	09/06→02/10	➔	☐	09/07→; ☐	24.3571-9753.5 241092	ATE - Halter
			➔	☐	09/07→; ☐	24.3571-9754.5 241093	ATE - Halter
			➔	☐		24.3421-9911.5 240948	ATE - Halter
			➔	☐		24.3421-9912.5 240949	ATE - Halter
328 i	172	06/06→06/13	➔	☐		24.3571-9753.5 241092	ATE - Halter
328 xi	172	09/06→08/08	➔	☐		24.3571-9754.5 241093	ATE - Halter
			➔	☐	06/07→; ☐	24.3421-9911.5 240948	ATE - Halter
			➔	☐		24.3421-9912.5 240949	ATE - Halter
335 d	210	03/06→03/13	➔	☐	09/06→; ☐	24.3441-9957.5 240671	ATE - Halter
			➔	☐	09/06→; ☐	24.3441-9958.5 240672	ATE - Halter
Halter, Bremssattel							
318 i	105	03/10→12/13	➔			11.8170-0755.1 260119	ATE
320 d	120 - 147	09/06→06/13					
320 d xDrive	120 - 147	09/08→06/13					
320 i	115 - 125	01/07→12/13					
323 i	140	04/06→02/12					
325 i	150 - 160	06/06→10/13					
325 i xDrive	150 - 160	09/08→12/13					
325 xi	155 - 160	09/06→02/10					
328 i	172	06/06→06/13					
328 i xDrive	172	09/08→06/13					
328 xi	172	09/06→08/08					
320 d	130	09/06→02/10	➔		03/07→	11.8170-0755.1 260119	ATE
325 i xDrive	155	03/10→04/13	➔			2 11.8170-0755.1 260119	ATE
Feder, Bremssattel							
316 i	90	09/07→06/13	➔			2 11.8116-0137.1 390612	ATE
318 i	105	03/10→12/13	➔			2 11.8116-0137.1 390612	ATE
320 d	120 - 147	09/06→06/13	➔			2 11.8116-0066.1 390577	ATE
320 d xDrive	120 - 147	09/08→06/13					
320 i	115 - 125	03/07→12/13					
323 i	140	04/06→02/12					
325 i	160	06/06→06/13					
➔							

	kW			 	! #		
BMW - 3 Coupe (E92) 01/05→12/13							
Feder, Bremssattel							
325 i xDrive	155 - 160	09/08→12/13	←		2	11.8116-0137.1 390612	ATE
325 xi	155 - 160	09/07→08/08	→		2	11.8116-0066.1 390577	ATE
320 d	130	09/06→02/10	←	03/07→	2	11.8116-0137.1 390612	ATE
			→	03/07→	2	11.8116-0066.1 390577	ATE
320 i	120	01/07→12/13			2	11.8116-0137.1 390612	ATE
325 xi	160	09/06→02/10	→		2	11.8116-0066.1 390577	ATE
328 i	172	06/06→06/13					
328 i xDrive	172	09/08→06/13					
328 xi	172	09/06→08/08					
325 d	145	02/07→02/10	←	03/07→	2	11.8116-0137.1 390612	ATE
			→	03/07→	2	11.8116-0296.1 390445	ATE
325 d	150 - 155	02/07→12/13	←		2	11.8116-0137.1 390612	ATE
330 i xDrive	200	03/10→06/13	→		2	11.8116-0296.1 390445	ATE
330 xi	190 - 200	09/06→02/10					
325 i	150 - 155	03/10→10/13	←	Motorcode: N52N	2	11.8116-0137.1 390612	ATE
			←	Motorcode: N53	2	11.8116-0137.1 390612	ATE
325 i xDrive	150	03/10→04/13	→		2	11.8116-0066.1 390577	ATE
325 i	155	03/10→06/13		Motorcode: N52N	2	11.8116-0137.1 390612	ATE
				Motorcode: N53	2	11.8116-0137.1 390612	ATE
			→		2	11.8116-0066.1 390577	ATE
330 d	170	03/06→08/08	←		2	11.8116-0137.1 390612	ATE
			←	Motorcode: M57	2	11.8116-0315.2 390447	ATE
			→		2	11.8116-0296.1 390445	ATE
330 d	180	01/09→12/13		09/09→	2	11.8116-0137.1 390612	ATE
			180	03/08→02/10		→ 08/09	2
		→				2	11.8116-0296.1 390445
330 d xDrive	180	02/10→06/13		nicht für erhöhte Nutzlast	2	11.8116-0137.1 390612	ATE
			←	für erhöhte Nutzlast	2	11.8116-0315.2 390447	ATE
			→		2	11.8116-0296.1 390445	ATE
330 i	190	03/10→06/13	←	Motorcode: N52N	2	11.8116-0137.1 390612	ATE
			←	Motorcode: N53	2	11.8116-0315.2 390447	ATE
			→		2	11.8116-0296.1 390445	ATE
330 i	200	09/06→02/10	←	Motorcode: N25N	2	11.8116-0137.1 390612	ATE
			←	Motorcode: N53	2	11.8116-0315.2 390447	ATE
			→		2	11.8116-0296.1 390445	ATE
330 i	200	09/07→06/13	←	03/10→; Motorcode: N53	2	11.8116-0137.1 390612	ATE
			←	Motorcode: N52N	2	11.8116-0137.1 390612	ATE
			←	→ 02/10; Motorcode: N53	2	11.8116-0315.2 390447	ATE
			→		2	11.8116-0296.1 390445	ATE
330 xd	170	03/06→08/08			2	11.8116-0137.1 390612	ATE
			←		2	11.8116-0315.2 390447	ATE
			→		2	11.8116-0296.1 390445	ATE
335 d	210	03/06→03/13	←	09/06→	2	11.8116-0315.2 390447	ATE
			→	09/06→	2	11.8116-0296.1 390445	ATE
335 i	224 - 240	06/06→06/13	←		2	11.8116-0315.2 390447	ATE
335 i xDrive	224 - 240	11/08→12/13	→		2	11.8116-0296.1 390445	ATE
335 xi	225 - 240	03/07→02/10					
M3	309	06/07→06/13					
M3 GTS	331	03/07→12/13	←	→ 06/13	2	11.8116-0315.2 390447	ATE
			→	→ 06/13	2	11.8116-0296.1 390445	ATE
Führungshülzensatz, Bremssattel							
316 i	90	09/07→06/13	←			11.0101-5402.2 260009	ATE
318 i	105	03/10→12/13	←			11.0101-5402.2 260009	ATE
			→			11.0101-5402.2 260009	ATE
320 d	120 - 147	09/06→06/13	→			11.0101-5402.2 260009	ATE
→							

	kW			 	! #		
BMW - 3 Coupe (E92) 01/05→12/13							
Führungshülzensatz, Bremsattel							
320 d xDrive	120 - 147	09/08→06/13	←			11.0101-5402.2 260009	ATE
320 i	115 - 125	01/07→12/13	→			11.0101-5402.2 260009	ATE
323 i	140	04/06→02/12					
325 d	150 - 155	02/07→12/13					
325 i	150 - 160	06/06→10/13					
325 i xDrive	155 - 160	09/08→12/13					
325 xi	155 - 160	09/06→02/10					
328 i	172	06/06→06/13					
328 i xDrive	172	09/08→06/13					
328 xi	172	09/06→08/08					
330 i xDrive	200	03/10→06/13					
330 xi	190 - 200	09/06→02/10					
320 d	130	09/06→02/10	←	03/07→		11.0101-5402.2 260009	ATE
325 d	145	02/07→02/10	→	03/07→		11.0101-5402.2 260009	ATE
325 i	155	03/10→06/13	←	Motorcode: N53		11.0101-5402.2 260009	ATE
325 i xDrive	150	03/10→04/13	←	Motorcode: N52N		11.0101-5402.2 260009	ATE
			→			11.0101-5402.2 260009	ATE
330 d	170	03/06→08/08	←			11.0101-5402.2 260009	ATE
			←	Motorcode: M57		11.0101-6006.2 260098	ATE
			→			11.0101-5402.2 260009	ATE
330 d	180	01/09→12/13	←			11.0101-5402.2 260009	ATE
330 xd	170	03/06→08/08	→			11.0101-6006.2 260098	ATE
			→			11.0101-5402.2 260009	ATE
330 d xDrive	180	02/10→06/13	←	nicht für erhöhte Nutzlast		11.0101-5402.2 260009	ATE
			←	für erhöhte Nutzlast		11.0101-6006.2 260098	ATE
			→			11.0101-5402.2 260009	ATE
330 i	190 - 200	09/06→06/13	←	Motorcode: N52N		11.0101-5402.2 260009	ATE
			←	Motorcode: N53		11.0101-6006.2 260098	ATE
			→			11.0101-5402.2 260009	ATE
330 i	200	09/07→06/13	←	Motorcode: N52N		11.0101-5402.2 260009	ATE
			←	03/10→; Motorcode: N53		11.0101-5402.2 260009	ATE
			←	→ 02/10; Motorcode: N53		11.0101-6006.2 260098	ATE
			→			11.0101-5402.2 260009	ATE
330 xd	180	03/08→02/10	←	09/09→		11.0101-5402.2 260009	ATE
			←	→ 08/09		11.0101-6006.2 260098	ATE
			→			11.0101-5402.2 260009	ATE
335 d	210	03/06→03/13	←	09/06→		11.0101-6006.2 260098	ATE
			→	09/06→		11.0101-5402.2 260009	ATE
335 i	224 - 240	06/06→06/13	←			11.0101-6006.2 260098	ATE
335 i xDrive	224 - 240	11/08→12/13	→			11.0101-5402.2 260009	ATE
335 xi	225 - 240	03/07→02/10					
M3	309	06/07→06/13					
M3 GTS	331	03/07→12/13	←	→ 06/13		11.0101-6006.2 260098	ATE
			→	→ 06/13		11.0101-5402.2 260009	ATE
Führungsbolzen, Bremsattel							
316 i	90	09/07→06/13	←		2	11.8171-0008.1 990049	ATE
318 i	105	03/10→12/13	←		2	11.8171-0008.1 990049	ATE
320 d	120 - 147	09/06→06/13	→		2	11.8171-0008.1 990049	ATE
320 d xDrive	120 - 147	09/08→06/13					
320 i	115 - 125	01/07→12/13					
323 i	140	04/06→02/12					
325 d	150 - 155	02/07→12/13					
→							

	kw			 	! #		
BMW - 3 Coupe (E92) 01/05→12/13							
Führungsbolzen, Bremsattel							
325 i	150 - 160	06/06→10/13	←		2	11.8171-0008.1 990049	ATE
325 i xDrive	155 - 160	09/08→12/13	→		2	11.8171-0008.1 990049	ATE
325 xi	155 - 160	09/06→02/10					
330 i xDrive	200	03/10→06/13					
330 xi	190 - 200	09/06→02/10					
320 d	130	09/06→02/10		03/07→	2	11.8171-0008.1 990049	ATE
325 d	145	02/07→02/10	→	03/07→	2	11.8171-0008.1 990049	ATE
325 i	155	03/10→06/13	←	Motorcode: N53	2	11.8171-0008.1 990049	ATE
325 i xDrive	150	03/10→04/13	←	Motorcode: N52N	2	11.8171-0008.1 990049	ATE
			→		2	11.8171-0008.1 990049	ATE
328 i	172	06/06→06/13			2	11.8171-0008.1 990049	ATE
328 i xDrive	172	09/08→06/13			2	11.8171-0008.1 990049	ATE
328 xi	172	09/06→08/08	→		2	11.8171-0008.1 990049	ATE
330 d	170	03/06→08/08	←		2	11.8171-0008.1 990049	ATE
			←	Motorcode: M57		11.8171-0067.1 250153	ATE
			→		2	11.8171-0008.1 990049	ATE
330 d	180	01/09→12/13	←		2	11.8171-0008.1 990049	ATE
			←	09/09→		11.8171-0067.1 250153	ATE
			→		2	11.8171-0008.1 990049	ATE
330 d xDrive	180	02/10→06/13	→	für erhöhte Nutzlast		11.8171-0067.1 250153	ATE
			→		2	11.8171-0008.1 990049	ATE
330 i	190 - 200	09/06→06/13	←	Motorcode: N53	2	11.8171-0008.1 990049	ATE
			←	Motorcode: N52N	2	11.8171-0008.1 990049	ATE
			←	Motorcode: N53		11.8171-0067.1 250153	ATE
			→		2	11.8171-0008.1 990049	ATE
330 i	200	09/07→06/13		Motorcode: N52N	2	11.8171-0008.1 990049	ATE
			←	Motorcode: N53	2	11.8171-0008.1 990049	ATE
			←	→ 02/10; Motorcode: N53		11.8171-0067.1 250153	ATE
			→		2	11.8171-0008.1 990049	ATE
330 xd	170	03/06→08/08	←		2	11.8171-0008.1 990049	ATE
335 i	225 - 240	06/06→06/13	←			11.8171-0067.1 250153	ATE
335 i xDrive	224 - 240	11/08→12/13	→		2	11.8171-0008.1 990049	ATE
335 xi	225 - 240	03/07→02/10					
M3	309	06/07→06/13					
330 xd	180	03/08→02/10	←	→ 08/09	2	11.8171-0008.1 990049	ATE
			←	09/09→	2	11.8171-0008.1 990049	ATE
			←	→ 08/09		11.8171-0067.1 250153	ATE
			→		2	11.8171-0008.1 990049	ATE
335 d	210	03/06→03/13	←	09/06→		11.8171-0067.1 250153	ATE
			→	09/06→	2	11.8171-0008.1 990049	ATE
335 i	224	03/07→06/13	←		2	11.8171-0008.1 990049	ATE
			←			11.8171-0067.1 250153	ATE
M3 GTS	331	03/07→12/13		→ 06/13	2	11.8171-0008.1 990049	ATE
				→ 06/13		11.8171-0067.1 250153	ATE
			→	→ 06/13	2	11.8171-0008.1 990049	ATE
Bremsschlauch							
316 i	90	09/07→06/13	←		2	24.5174-0526.3 331365	L= 520
318 i	105	03/10→12/13					
320 d	120 - 147	03/07→06/13	→	am Bremsattel	2	24.5125-0230.3 331277	L= 230
						24.5137-0221.3 331302	L= 221
320 i	115 - 125	01/07→12/13	→		2	83.7850-0180.3 331054	L= 180
323 i	140	04/06→02/12					
325 d	150 - 155	02/07→12/13					
325 i	150 - 160	06/06→10/13					
→							

BMW - 3 Coupe (E92) 01/05→12/13











Bremsschlauch









328 i	172	06/06→06/13	←		2	24.5174-0526.3	331365	L= 520
328 xi	172	09/06→08/08						
330 d	180	01/09→12/13	→	am Bremssattel	2	24.5125-0230.3	331277	L= 230
330 i	190 - 200	09/06→06/13				24.5137-0221.3	331302	L= 221
335 i	224 - 240	06/06→06/13	→		2	83.7850-0180.3	331054	L= 180
320 d	130 - 145	09/06→02/10	←	03/07→	2	24.5174-0526.3	331365	L= 520
325 d	145	02/07→02/10	→	03/07→; am Bremssattel	2	24.5125-0230.3	331277	L= 230
			→			24.5137-0221.3	331302	L= 221
			→	03/07→	2	83.7850-0180.3	331054	L= 180
320 d xDrive	120 - 147	09/08→06/13	←		2	24.5113-0440.3	331239	L= 440
325 i xDrive	150 - 160	09/08→12/13	→	am Bremssattel	2	24.5125-0230.3	331277	L= 230
325 xi	155 - 160	09/06→02/10	→		2	83.7850-0180.3	331054	L= 180
328 i xDrive	172	09/08→06/13						
330 d xDrive	180	02/10→06/13						
330 i xDrive	200	03/10→06/13						
330 xd	180	03/08→02/10						
330 xi	190 - 200	09/06→02/10						
335 i xDrive	224 - 240	11/08→12/13						
335 xi	225 - 240	03/07→02/10						
325 i xDrive	155	03/10→04/13	←		2	24.5113-0440.3	331239	L= 440
			→	am Bremssattel	2	24.5125-0230.3	331277	L= 230
						24.5137-0221.3	331302	L= 221
			→		2	83.7850-0180.3	331054	L= 180
330 d	170	03/06→08/08	←	09/06→	2	24.5174-0526.3	331365	L= 520
335 d	210	03/06→03/13	→	09/06→; am Bremssattel	2	24.5125-0230.3	331277	L= 230
			→			24.5137-0221.3	331302	L= 221
			→	09/06→	2	83.7850-0180.3	331054	L= 180
330 xd	170	03/06→08/08	←	09/06→	2	24.5113-0440.3	331239	L= 440
			→	09/06→; am Bremssattel	2	24.5125-0230.3	331277	L= 230
						24.5137-0221.3	331302	L= 221
			→	09/06→	2	83.7850-0180.3	331054	L= 180
M3	309	06/07→06/13	←		2	83.7751-0502.3	331109	L= 502
			→	am Bremssattel	2	83.7752-0236.3	331118	L= 235
			→		2	83.7850-0180.3	331054	L= 180
M3 GTS	331	03/07→12/13	←	→ 06/13	2	83.7751-0502.3	331109	L= 502
			→	→ 06/13; am Bremssattel	2	83.7752-0236.3	331118	L= 235
			→	→ 06/13	2	83.7850-0180.3	331054	L= 180







BMW - 3 Gran Turismo (F34) 07/12→









Bremssattel









320 d	120 - 147	03/13→	←	- Performance Parts; <input type="checkbox"/>		24.3571-1791.5	241267	BOS - Halter
320 d xDrive	120 - 147	07/13→	←	- Performance Parts; <input type="checkbox"/>		24.3571-1792.5	241268	BOS - Halter
325 d	155 - 165	07/13→02/18						
328 i	180	03/13→06/16						
328 i xDrive	180	07/13→06/16						
330 i	185	07/16→						
330 i xDrive	183 - 185	07/16→						
330 d	190	03/14→	←	- Performance Parts; <input type="checkbox"/>		24.3571-1791.5	241267	BOS - Halter
330 d xDrive	190	03/14→	←	- Performance Parts; <input type="checkbox"/>		24.3571-1792.5	241268	BOS - Halter
			→	- Performance Parts; <input type="checkbox"/>		24.3421-1720.5	241412	- Halter
330 d	210	03/14→	←	09/15→; - Performance Parts; <input type="checkbox"/>		24.3571-1791.5	241267	BOS - Halter
330 d xDrive	210	03/14→	←	09/15→; - Performance Parts; <input type="checkbox"/>		24.3571-1792.5	241268	BOS - Halter
			→	09/15→; - Performance Parts; <input type="checkbox"/>		24.3421-1720.5	241412	- Halter
335 d xDrive	230	03/14→	→	- Performance Parts; <input type="checkbox"/>		24.3421-1720.5	241412	- Halter







	kW			 	! #		
BMW - 3 Gran Turismo (F34) 07/12→							
 Bremssattel							
335 i	225	03/13→06/16	➡	- Performance Parts; <input type="checkbox"/>		24.3421-1720.5 241412	- Halter
335 i xDrive	225	03/13→06/16					
340 i	240	07/16→					
340 i xDrive	240	07/16→					
	250						
	265						
	265						
 Bremsschlauch							
318 d	100	03/13→	←		2	24.5169-0590.3 331422	L= 355
320 d	110						
320 i	120	03/13→	➡		2	24.5125-0230.3 331277	L= 230
325 d	120	03/13→					
328 i	135						
330 d	155	07/13→02/18					
330 i	165						
335 i	180	03/13→06/16					
340 i	190	03/14→					
	185	07/16→					
	225	03/13→06/16					
	250						
	265						
320 d xDrive	120	07/13→	←	für Rechtslenker	2	24.5169-0590.3 331422	L= 355
320 i xDrive	147						
328 i xDrive	120	07/13→	➡		2	24.5125-0230.3 331277	L= 230
330 d xDrive	135						
330 i xDrive	180	07/13→06/16					
335 d xDrive	190	03/14→					
335 i xDrive	183	07/16→					
340 i xDrive	185						
	230	03/14→					
	225	03/13→06/16					
	250						
	265						
320 i xDrive	135	11/12→06/16	←	03/13→; für Rechtslenker	2	24.5169-0590.3 331422	L= 355
			➡	03/13→	2	24.5125-0230.3 331277	L= 230
330 d	210	03/14→	←	09/15→	2	24.5169-0590.3 331422	L= 355
			➡	09/15→	2	24.5125-0230.3 331277	L= 230
330 d xDrive	210	03/14→	←	09/15→; für Rechtslenker	2	24.5169-0590.3 331422	L= 355
			➡	09/15→	2	24.5125-0230.3 331277	L= 230
BMW - 3 Touring (E36) 08/94→12/99							
 Bremssattel							
316 i	75	03/97→05/99	←	für erhöhte Nutzlast; <input type="checkbox"/>		11.9541-9588.2 220420	ATE - Halter
318 i	85	09/95→04/99				24.3541-9588.5 240528	ATE - Halter
318 tds	66	03/95→04/99	←	für erhöhte Nutzlast; <input type="checkbox"/>		24.3541-9587.5 240527	ATE - Halter
			←	nicht für erhöhte Nutzlast; <input type="checkbox"/>		24.3541-9667.5 240529	ATE - Halter
			←	nicht für erhöhte Nutzlast; <input type="checkbox"/>		24.3541-9668.5 240530	ATE - Halter
			➡	<input type="checkbox"/>		24.3381-9961.5 240519	ATE - Halter
			➡	<input type="checkbox"/>		24.3381-9962.5 240520	ATE - Halter
320 i	110	01/95→04/99	←	<input type="checkbox"/>		11.9541-9588.2 220420	ATE - Halter
325 tds	105	03/95→04/99				24.3541-9588.5 240528	ATE - Halter
			←	<input type="checkbox"/>		24.3541-9587.5 240527	ATE - Halter
			➡	<input type="checkbox"/>		24.3381-9961.5 240519	ATE - Halter
			➡	<input type="checkbox"/>		24.3381-9962.5 240520	ATE - Halter
323 i	125	12/95→04/99	←	<input type="checkbox"/>		11.9541-9588.2 220420	ATE - Halter
328 i	142	02/95→04/99				24.3541-9588.5 240528	ATE - Halter
			←	<input type="checkbox"/>		24.3541-9587.5 240527	ATE - Halter
			➡	<input type="checkbox"/>		24.3381-9959.5 240517	ATE - Halter
			➡	<input type="checkbox"/>		24.3381-9960.5 240518	ATE - Halter
Halter, Bremssattel							
316 i	75	03/97→05/99	←	nicht für erhöhte Nutzlast	2	11.0230-0444.1 260104	ATE
318 i	85	09/95→04/99					
318 tds	66	03/95→04/99	←	für erhöhte Nutzlast	2	11.8170-0729.1 260107	ATE
→							







	kw			 	! #		
BMW - 3 Touring (E36) 08/94→12/99							
Halter, Bremssattel							
320 i	110	01/95→04/99	←		2	11.8170-0729.1 260107	ATE
323 i	125	12/95→04/99					
325 tds	105	03/95→04/99					
328 i	142	02/95→04/99					
Feder, Bremssattel							
316 i	75	03/97→05/99			2	11.8116-0109.1 390495	ATE
318 i	85	09/95→04/99				11.8116-0206.1 390593	ATE
318 tds	66	03/95→04/99					
320 i	110	01/95→04/99	→		2	11.8116-0066.1 390577	ATE
323 i	125	12/95→04/99					
325 tds	105	03/95→04/99					
328 i	142	02/95→04/99					
Führungshülzensatz, Bremssattel							
316 i	75	03/97→05/99	←			11.0101-5402.2 260009	ATE
318 i	85	09/95→04/99					
318 tds	66	03/95→04/99	→			11.0101-5402.2 260009	ATE
320 i	110	01/95→04/99					
323 i	125	12/95→04/99					
325 tds	105	03/95→04/99					
328 i	142	02/95→04/99					
Führungsbolzen, Bremssattel							
316 i	75	03/97→05/99			2	11.8171-0008.1 990049	ATE
318 i	85	09/95→04/99					
318 tds	66	03/95→04/99					
320 i	110	01/95→04/99					
323 i	125	12/95→04/99					
325 tds	105	03/95→04/99					
328 i	142	02/95→04/99					
 Bremsschlauch							
316 i	75	03/97→05/99	←		2	24.5103-0430.3 331408	L= 430
318 i	85	09/95→04/99					
318 tds	66	03/95→04/99	→	+ ASR	2	24.5169-0458.3 331429	L= 460
320 i	110	01/95→04/99	→	am Bremssattel	2	24.5170-0201.3 331450	L= 201
323 i	125	12/95→04/99					
325 tds	105	03/95→04/99	→		2	24.5202-0204.3 331402	L= 200
328 i	142	02/95→04/99					
BMW - 3 Touring (E46) 06/99→07/05							
 Bremssattel							
316 i	85	03/02→02/05	←	☐		11.9541-9588.2 220420	ATE - Halter
318 d	85	10/02→02/05				24.3541-9588.5 240528	ATE - Halter
318 i	85 - 105	10/99→07/05	←	☐		24.3541-9587.5 240527	ATE - Halter
320 d	100 - 110	03/00→02/05	→	☐		24.3401-1703.5 240351	ATE - Halter
320 i	110 - 125	10/99→02/05	→	☐		24.3401-1704.5 240352	ATE - Halter
325 i	141	09/00→02/05					
325 xi	141	09/00→02/05					
328 i	142	06/99→05/00					
330 d	135 - 150	10/99→02/05	←	☐		24.3571-1733.5 240349	ATE - Halter
330 i	150 - 170	06/00→02/05	←	☐		24.3571-1734.5 240350	ATE - Halter
			→	☐		24.3421-1705.5 240353	ATE - Halter
			→	☐		24.3421-1706.5 240354	ATE - Halter
330 xd	135	01/00→03/03	←	06/00→; ☐		24.3571-1733.5 240349	ATE - Halter
			←	06/00→; ☐		24.3571-1734.5 240350	ATE - Halter
			→	06/00→; ☐		24.3401-9951.5 240667	ATE - Halter
			→	06/00→; ☐		24.3401-9952.5 240668	ATE - Halter
330 xd	150	08/02→05/05	←	03/03→ 02/05; ☐		24.3571-1733.5 240349	ATE - Halter
			←	03/03→ 02/05; ☐		24.3571-1734.5 240350	ATE - Halter
			→	03/03→ 02/05; ☐		24.3401-9951.5 240667	ATE - Halter
			→	03/03→ 02/05; ☐		24.3401-9952.5 240668	ATE - Halter
330 xi	170	06/00→02/05	←	☐		24.3571-1733.5 240349	ATE - Halter
			←	☐		24.3571-1734.5 240350	ATE - Halter
			→	☐		24.3401-9951.5 240667	ATE - Halter
			→	☐		24.3401-9952.5 240668	ATE - Halter
→							







	kW			 	! #		
BMW - 3 Touring (E46) 06/99→07/05							
Halter, Bremssattel							
316 i	85	03/02→02/05	←		2	11.8170-0729.1 260107	ATE
318 i	85 - 105	10/99→07/05					
320 d	100	03/00→09/01					
320 i	110	10/99→09/00					
318 d	85	10/02→02/05	←	nicht für erhöhte Nutzlast	2	11.8170-0729.1 260107	ATE
			←	für erhöhte Nutzlast	2	11.8170-0730.1 260108	ATE
320 d	110	09/01→02/05	←		2	11.8170-0730.1 260108	ATE
320 i	120 - 125	09/00→02/05					
325 i	141	09/00→02/05					
325 xi	141	09/00→02/05					
328 i	142	06/99→05/00					
Feder, Bremssattel							
316 i	85	03/02→02/05			2	11.8116-0109.1 390495	ATE
318 d	85	10/02→02/05				11.8116-0206.1 390593	ATE
318 i	85 - 105	10/99→07/05	→		2	11.8116-0066.1 390577	ATE
320 d	100 - 110	03/00→02/05					
320 i	110 - 125	10/99→02/05					
325 i	141	09/00→02/05					
325 xi	141	09/00→02/05					
328 i	142	06/99→05/00					
330 d	135 - 150	10/99→02/05			2	11.8116-0273.1 390515	ATE
330 i	170	06/00→02/05	→		2	11.8116-0296.1 390445	ATE
330 xd	135	01/00→03/03		06/00→	2	11.8116-0094.1 390504	ATE
						11.8116-0273.1 390515	ATE
330 xd	150	08/02→05/05		03/03→ 02/05	2	11.8116-0094.1 390504	ATE
						11.8116-0273.1 390515	ATE
330 xi	170	06/00→02/05	←		2	11.8116-0273.1 390515	ATE
			→		2	11.8116-0094.1 390504	ATE
Führungshülzensatz, Bremssattel							
316 i	85	03/02→02/05	←			11.0101-5402.2 260009	ATE
318 d	85	10/02→02/05					
318 i	85 - 105	10/99→07/05	→			11.0101-5402.2 260009	ATE
320 d	100 - 110	03/00→02/05					
320 i	110 - 125	10/99→02/05					
325 i	141	09/00→02/05					
325 xi	141	09/00→02/05					
328 i	142	06/99→05/00					
330 d	135 - 150	10/99→02/05					
330 i	170	06/00→02/05					
330 xi	170	06/00→02/05					
330 xd	135	01/00→03/03	←	06/00→		11.0101-5402.2 260009	ATE
			→	06/00→		11.0101-5402.2 260009	ATE
330 xd	150	08/02→05/05	←	03/03→ 02/05		11.0101-5402.2 260009	ATE
			→	03/03→ 02/05		11.0101-5402.2 260009	ATE
Führungsbolzen, Bremssattel							
316 i	85	03/02→02/05			2	11.8171-0008.1 990049	ATE
318 d	85	10/02→02/05					
318 i	85 - 105	10/99→07/05					
320 d	100 - 110	03/00→02/05					
320 i	110 - 125	10/99→02/05					
325 i	141	09/00→02/05					
325 xi	141	09/00→02/05					
328 i	142	06/99→05/00					
330 xi	170	06/00→02/05					
330 d	135 - 150	10/99→02/05			2	11.8171-0008.1 990049	ATE
330 i	170	06/00→02/05	→		2	11.8171-0008.1 990049	ATE
330 xd	135	01/00→03/03		06/00→	2	11.8171-0008.1 990049	ATE
330 xd	150	08/02→05/05		03/03→ 02/05	2	11.8171-0008.1 990049	ATE
→							







	kw			 	! #			
BMW - 3 Touring (E46) 06/99→07/05								
 Bremsschlauch								
316 i	85	03/02→02/05	←		2	83.6152-0406.3	330789	L= 405
318 d	85	10/02→02/05						
318 i	85 - 105	10/99→07/05	→		2	24.5169-0458.3	331429	L= 460
320 d	100 - 110	03/00→02/05						
320 i	110 - 125	10/99→02/05						
325 i	141	09/00→02/05						
328 i	142	06/99→05/00						
330 d	135 - 150	10/99→02/05						
330 i	170	06/00→02/05						
325 xi	141	09/00→02/05	←		2	83.7752-0460.3	331337	L= 460
330 xi	170	06/00→02/05	→		2	24.5169-0458.3	331429	L= 460
330 xd	135	01/00→03/03	←	06/00→	2	83.7752-0460.3	331337	L= 460
			→	06/00→	2	24.5169-0458.3	331429	L= 460
330 xd	150	08/02→05/05	←	03/03→ 02/05	2	83.7752-0460.3	331337	L= 460
			→	03/03→ 02/05	2	24.5169-0458.3	331429	L= 460
BMW - 3 Touring (E91) 12/04→12/12								
 Bremssattel								
316 d	85	09/09→06/12	←	☐		24.3541-9521.5	240723	ATE - Halter
316 i	90	09/08→06/12	←	☐		24.3541-9522.5	240724	ATE - Halter
			→	☐		24.3421-9911.5	240948	ATE - Halter
			→	☐		24.3421-9912.5	240949	ATE - Halter
318 d	90 - 105	09/05→06/12	←	☐		24.3571-9753.5	241092	ATE - Halter
318 i	95	01/06→08/07	←	☐		24.3571-9754.5	241093	ATE - Halter
320 i	120 - 125	02/07→12/12	→	☐		24.3421-9911.5	240948	ATE - Halter
323 i	140	09/06→07/08	→	☐		24.3421-9912.5	240949	ATE - Halter
318 i	100	09/07→03/12	←	08/08→; nicht für erhöhte Nutzlast; ☐		24.3541-9521.5	240723	ATE - Halter
			←	08/08→; nicht für erhöhte Nutzlast; ☐		24.3541-9522.5	240724	ATE - Halter
			←	für erhöhte Nutzlast; ☐		24.3571-9753.5	241092	ATE - Halter
			←	→ 07/08; nicht für erhöhte Nutzlast; Motorcode: N46N; ☐		24.3571-9753.5	241092	ATE - Halter
			←	für erhöhte Nutzlast; ☐		24.3571-9754.5	241093	ATE - Halter
			←	→ 07/08; nicht für erhöhte Nutzlast; Motorcode: N46N; ☐		24.3571-9754.5	241093	ATE - Halter
			→	☐		24.3421-9911.5	240948	ATE - Halter
			→	☐		24.3421-9912.5	240949	ATE - Halter
318 i	105	05/07→05/12	←	03/08→; nicht für erhöhte Nutzlast; ☐		24.3541-9521.5	240723	ATE - Halter
			←	03/08→; nicht für erhöhte Nutzlast; ☐		24.3541-9522.5	240724	ATE - Halter
			←	für erhöhte Nutzlast; ☐		24.3571-9753.5	241092	ATE - Halter
			←	→ 02/08; nicht für erhöhte Nutzlast; ☐		24.3571-9753.5	241092	ATE - Halter
			←	für erhöhte Nutzlast; ☐		24.3571-9754.5	241093	ATE - Halter
			←	→ 02/08; nicht für erhöhte Nutzlast; ☐		24.3571-9754.5	241093	ATE - Halter
			→	☐		24.3421-9911.5	240948	ATE - Halter
			→	☐		24.3421-9912.5	240949	ATE - Halter
320 d 320 d xDrive	110 - 147 120 - 147	12/04→06/12 02/08→06/12	←	nicht für Behördenfahrzeuge; ☐		24.3571-9753.5	241092	ATE - Halter
			←	nicht für Behördenfahrzeuge; ☐		24.3571-9754.5	241093	ATE - Halter
			→	nicht für Behördenfahrzeuge; ☐		24.3421-9911.5	240948	ATE - Halter
			→	nicht für Behördenfahrzeuge; ☐		24.3421-9912.5	240949	ATE - Halter
			→	für Behördenfahrzeuge; ☐		24.3441-9957.5	240671	ATE - Halter
			→	für Behördenfahrzeuge; ☐		24.3441-9958.5	240672	ATE - Halter
320 i	110 - 115	09/05→06/12	←	Motorcode: N46/N46N; ☐		24.3571-9753.5	241092	ATE - Halter
			←	Motorcode: N46/N46N; ☐		24.3571-9754.5	241093	ATE - Halter
			→	☐		24.3421-9911.5	240948	ATE - Halter
			→	☐		24.3421-9912.5	240949	ATE - Halter
323 i	130	04/06→06/07	←	09/06→; ☐		24.3571-9753.5	241092	ATE - Halter
→								











	kw			 	! #			
BMW - 3 Touring (E91) 12/04→12/12								
 Bremssattel								
323 i	130	04/06→06/07	←	09/06→; <input type="checkbox"/>		24.3571-9754.5	241093	ATE - Halter
			→	09/06→; <input type="checkbox"/>		24.3421-9911.5	240948	ATE - Halter
			→	09/06→; <input type="checkbox"/>		24.3421-9912.5	240949	ATE - Halter
325 d	145 - 150	09/06→06/12	→	<input type="checkbox"/>		24.3441-9957.5	240671	ATE - Halter
330 d	155 - 180	12/04→05/12	→	<input type="checkbox"/>		24.3441-9958.5	240672	ATE - Halter
330 d xDrive	180	01/09→06/12						
330 i	190 - 200	08/05→06/12						
330 i xDrive	200	09/07→06/12						
330 xd	170	09/05→06/12						
330 xi	190 - 200	09/05→06/12						
335 d	210	09/06→06/12						
335 i	225 - 240	09/06→06/12						
335 i xDrive	225 - 240	09/08→06/12						
335 xi	225 - 240	03/07→08/08						
325 i	155 - 160	12/04→06/12	←	Motorcode: N52N/N53; nicht für erhöhte Nutzlast; <input type="checkbox"/>		24.3571-9753.5	241092	ATE - Halter
			←	Motorcode: N52N/N53; nicht für erhöhte Nutzlast; <input type="checkbox"/>		24.3571-9754.5	241093	ATE - Halter
			→	nicht für erhöhte Nutzlast; <input type="checkbox"/>		24.3421-9911.5	240948	ATE - Halter
			→	nicht für erhöhte Nutzlast; <input type="checkbox"/>		24.3421-9912.5	240949	ATE - Halter
			→	für erhöhte Nutzlast; <input type="checkbox"/>		24.3441-9957.5	240671	ATE - Halter
			→	für erhöhte Nutzlast; <input type="checkbox"/>		24.3441-9958.5	240672	ATE - Halter
325 i	160	12/04→08/08	←	Motorcode: N52N/N53/N52; nicht für erhöhte Nutzlast; <input type="checkbox"/>		24.3571-9753.5	241092	ATE - Halter
			←	Motorcode: N52N/N53/N52; nicht für erhöhte Nutzlast; <input type="checkbox"/>		24.3571-9754.5	241093	ATE - Halter
			→	nicht für erhöhte Nutzlast; <input type="checkbox"/>		24.3421-9911.5	240948	ATE - Halter
			→	nicht für erhöhte Nutzlast; <input type="checkbox"/>		24.3421-9912.5	240949	ATE - Halter
			→	für erhöhte Nutzlast; <input type="checkbox"/>		24.3441-9957.5	240671	ATE - Halter
			→	für erhöhte Nutzlast; <input type="checkbox"/>		24.3441-9958.5	240672	ATE - Halter
325 i	155	09/07→06/12	←	nicht für erhöhte Nutzlast; <input type="checkbox"/>		24.3571-9753.5	241092	ATE - Halter
			←	nicht für erhöhte Nutzlast; <input type="checkbox"/>		24.3571-9754.5	241093	ATE - Halter
			→	nicht für erhöhte Nutzlast; <input type="checkbox"/>		24.3421-9911.5	240948	ATE - Halter
			→	nicht für erhöhte Nutzlast; <input type="checkbox"/>		24.3421-9912.5	240949	ATE - Halter
			→	für erhöhte Nutzlast; <input type="checkbox"/>		24.3441-9957.5	240671	ATE - Halter
			→	für erhöhte Nutzlast; <input type="checkbox"/>		24.3441-9958.5	240672	ATE - Halter
325 i xDrive	155 - 160	09/08→06/12	←	Motorcode: N52N; nicht für erhöhte Nutzlast; <input type="checkbox"/>		24.3571-9753.5	241092	ATE - Halter
325 xi	155 - 160	08/05→08/08	←	Motorcode: N52N; nicht für erhöhte Nutzlast; <input type="checkbox"/>		24.3571-9754.5	241093	ATE - Halter
			→	Motorcode: N52N; nicht für erhöhte Nutzlast; <input type="checkbox"/>		24.3421-9911.5	240948	ATE - Halter
			→	Motorcode: N52N; nicht für erhöhte Nutzlast; <input type="checkbox"/>		24.3421-9912.5	240949	ATE - Halter
			→	Motorcode: N52/N53; <input type="checkbox"/>		24.3441-9957.5	240671	ATE - Halter
			→	Motorcode: N52N; für erhöhte Nutzlast; <input type="checkbox"/>		24.3441-9957.5	240671	ATE - Halter
			→	Motorcode: N52/N53; <input type="checkbox"/>		24.3441-9958.5	240672	ATE - Halter
			→	Motorcode: N52N; für erhöhte Nutzlast; <input type="checkbox"/>		24.3441-9958.5	240672	ATE - Halter
Halter, Bremssattel								
316 d	85	09/09→06/12	→		2	11.8170-0755.1	260119	ATE
316 i	90	09/08→06/12						
318 d	90 - 105	09/05→06/12						
318 i	95 - 105	01/06→05/12						
320 i	110 - 125	09/05→12/12						
323 i	140	09/06→07/08						
→								













	kW			 	! #		
BMW - 3 Touring (E91) 12/04→12/12							
Halter, Bremssattel							
320 d	110 - 147	12/04→06/12	➡	nicht für Behördenfahrzeuge	2	11.8170-0755.1 260119	ATE
320 d xDrive	120 - 147	02/08→06/12					
323 i	130	04/06→06/07	➡	09/06→	2	11.8170-0755.1 260119	ATE
325 i	155 - 160	12/04→06/12	➡	nicht für erhöhte Nutzlast	2	11.8170-0755.1 260119	ATE
325 i xDrive	155 - 160	09/08→06/12	➡	Motorcode: N52N; nicht für erhöhte Nutzlast	2	11.8170-0755.1 260119	ATE
325 xi	155 - 160	08/05→08/08					
Feder, Bremssattel							
316 d	85	09/09→06/12	←		2	11.8116-0137.1 390612	ATE
316 i	90	09/08→06/12					
318 d	90 - 105	09/05→06/12	➡		2	11.8116-0066.1 390577	ATE
318 i	95	01/06→08/07					
320 i	120 - 125	02/07→12/12					
323 i	140	09/06→07/08					
318 i	100 - 105	05/07→05/12	←	für erhöhte Nutzlast	2	11.8116-0137.1 390612	ATE
			←	nicht für erhöhte Nutzlast	2	11.8116-0137.1 390612	ATE
			➡		2	11.8116-0066.1 390577	ATE
320 d	110 - 145	12/04→06/12	←		2	11.8116-0137.1 390612	ATE
320 d xDrive	120 - 147	02/08→06/12	➡	nicht für Behördenfahrzeuge	2	11.8116-0066.1 390577	ATE
			➡	für Behördenfahrzeuge	2	11.8116-0296.1 390445	ATE
320 d	147	03/10→05/12			2	11.8116-0137.1 390612	ATE
			➡	nicht für Behördenfahrzeuge	2	11.8116-0066.1 390577	ATE
			➡	für Behördenfahrzeuge	2	11.8116-0296.1 390445	ATE
320 i	110 - 115	09/05→06/12		→ 05/12; Motorcode: N46N	2	11.8116-0137.1 390612	ATE
				→ 05/12; Motorcode: N46	2	11.8116-0137.1 390612	ATE
			➡	→ 08/07	2	11.8116-0066.1 390577	ATE
323 i	130	04/06→06/07		09/06→	2	11.8116-0137.1 390612	ATE
			➡	09/06→	2	11.8116-0066.1 390577	ATE
325 d	145 - 150	09/06→06/12	←	nicht für Behördenfahrzeuge	2	11.8116-0137.1 390612	ATE
			←	für Behördenfahrzeuge	2	11.8116-0315.2 390447	ATE
			➡		2	11.8116-0296.1 390445	ATE
325 i	155	12/04→06/12	←		2	11.8116-0137.1 390612	ATE
			➡	nicht für erhöhte Nutzlast	2	11.8116-0066.1 390577	ATE
			➡	für erhöhte Nutzlast	2	11.8116-0296.1 390445	ATE
325 i	160	12/04→08/08	←	für erhöhte Nutzlast	2	11.8116-0137.1 390612	ATE
			←	Motorcode: N52N/N53/N52; nicht für erhöhte Nutzlast	2	11.8116-0137.1 390612	ATE
			➡	nicht für erhöhte Nutzlast	2	11.8116-0066.1 390577	ATE
			➡	für erhöhte Nutzlast	2	11.8116-0296.1 390445	ATE
325 i	160	09/07→06/12	←	für erhöhte Nutzlast	2	11.8116-0137.1 390612	ATE
			←	Motorcode: N52N/N53; nicht für erhöhte Nutzlast	2	11.8116-0137.1 390612	ATE
			➡	nicht für erhöhte Nutzlast	2	11.8116-0066.1 390577	ATE
			➡	für erhöhte Nutzlast	2	11.8116-0296.1 390445	ATE
325 i xDrive	155 - 160	09/08→06/12		Motorcode: N52/N53/N52N	2	11.8116-0137.1 390612	ATE
			➡	Motorcode: N52N; nicht für erhöhte Nutzlast	2	11.8116-0066.1 390577	ATE
			➡	Motorcode: N52/N53	2	11.8116-0296.1 390445	ATE
			➡	Motorcode: N52N; für erhöhte Nutzlast	2	11.8116-0296.1 390445	ATE
325 xi	155 - 160	08/05→08/08	←	Motorcode: N52/N53	2	11.8116-0137.1 390612	ATE
			←	Motorcode: N52N	2	11.8116-0137.1 390612	ATE
			➡	Motorcode: N52N; nicht für erhöhte Nutzlast	2	11.8116-0066.1 390577	ATE
			➡	Motorcode: N52/N53	2	11.8116-0296.1 390445	ATE
			➡	Motorcode: N52N; für erhöhte Nutzlast	2	11.8116-0296.1 390445	ATE
330 d	155	06/05→05/12	←	10/09→	2	11.8116-0137.1 390612	ATE
→							











	kw			 	! #			
BMW - 3 Touring (E91) 12/04→12/12								
Feder, Bremssattel								
330 d	155	06/05→05/12	←	→ 08/07	2	11.8116-0137.1	390612	ATE
			←	09/07→ 09/09	2	11.8116-0315.2	390447	ATE
			→		2	11.8116-0296.1	390445	ATE
330 d	170	12/04→08/08	←	→ 08/07	2	11.8116-0137.1	390612	ATE
			←	09/07→	2	11.8116-0315.2	390447	ATE
			→	06/05→	2	11.8116-0296.1	390445	ATE
330 d	180	02/08→05/12	←	nicht für erhöhte Nutzlast; 10/09→	2	11.8116-0137.1	390612	ATE
			←	→ 09/09; nicht für erhöhte Nutzlast	1	11.8116-0315.2	390447	ATE
			←	für erhöhte Nutzlast	2	11.8116-0315.2	390447	ATE
			→		2	11.8116-0296.1	390445	ATE
330 d xDrive	180	01/09→06/12	←	nicht für erhöhte Nutzlast; 10/09→	2	11.8116-0137.1	390612	ATE
			←	→ 09/09; nicht für erhöhte Nutzlast	2	11.8116-0315.2	390447	ATE
			←	für erhöhte Nutzlast	2	11.8116-0315.2	390447	ATE
			→		2	11.8116-0296.1	390445	ATE
330 i 330 xi	190	08/05→08/07	←		2	11.8116-0137.1	390612	ATE
	190	09/05→08/07	→		2	11.8116-0296.1	390445	ATE
330 i 330 i xDrive	200	03/07→06/12 09/07→06/12	←	10/09→	2	11.8116-0137.1	390612	ATE
			←	→ 09/09	2	11.8116-0315.2	390447	ATE
			→		2	11.8116-0296.1	390445	ATE
330 xd	170	09/05→06/12	←		2	11.8116-0137.1	390612	ATE
			→		2	11.8116-0315.2	390447	ATE
330 xi	200	09/07→06/12	←	10/09→		11.8116-0137.1	390612	ATE
			←	→ 09/09	2	11.8116-0315.2	390447	ATE
			→		2	11.8116-0296.1	390445	ATE
335 d 335 i	210	09/06→06/12	←		2	11.8116-0315.2	390447	ATE
	225 - 240	09/06→06/12	→		2	11.8116-0296.1	390445	ATE
335 i xDrive	225 - 240	09/08→06/12						
335 xi	225 - 240	03/07→08/08						
Führungshülzensatz, Bremssattel								
316 d	85	09/09→06/12	←			11.0101-5402.2	260009	ATE
316 i	90	09/08→06/12	→			11.0101-5402.2	260009	ATE
318 d	90 -	09/05→06/12						
	105							
318 i	95	01/06→08/07						
320 d	110 -	12/04→06/12						
	147							
320 d xDrive	120 -	02/08→06/12						
320 i	147							
	120 -	02/07→12/12						
323 i	125							
	140	09/06→07/08						
325 i	155 -	12/04→06/12						
	160							
330 i	190	08/05→08/07						
330 xi	190	09/05→08/07						
318 i	100 - 105	05/07→05/12	←	für erhöhte Nutzlast		11.0101-5402.2	260009	ATE
			←	nicht für erhöhte Nutzlast		11.0101-5402.2	260009	ATE
			→			11.0101-5402.2	260009	ATE
320 i	110 - 115	09/05→06/12	←	Motorcode: N46N		11.0101-5402.2	260009	ATE
			←	Motorcode: N46		11.0101-5402.2	260009	ATE
			→			11.0101-5402.2	260009	ATE
323 i	130	04/06→06/07	←	09/06→		11.0101-5402.2	260009	ATE
			→	09/06→		11.0101-5402.2	260009	ATE
325 d	145 - 150	09/06→06/12	←	nicht für Behördenfahrzeuge		11.0101-5402.2	260009	ATE
			←	für Behördenfahrzeuge		11.0101-6006.2	260098	ATE
			→			11.0101-5402.2	260009	ATE
→								

	kw			 	! #				
BMW - 3 Touring (E91) 12/04→12/12									
Führungshülzensatz, Bremssattel									
325 i	160	09/07→06/12	←	Motorcode: N52N/N53; nicht für erhöhte Nutzlast		11.0101-5402.2	260009	ATE	
			←	für erhöhte Nutzlast		11.0101-5402.2	260009	ATE	
			→			11.0101-5402.2	260009	ATE	
325 i xDrive	155 - 160	09/08→06/12	←	Motorcode: N53 B30 A		11.0101-5402.2	260009	ATE	
			→	Motorcode: N53 B30 A		11.0101-5402.2	260009	ATE	
325 xi	155 - 160	08/05→08/08	←	Motorcode: N52/N53		11.0101-5402.2	260009	ATE	
			←	Motorcode: N52N		11.0101-5402.2	260009	ATE	
			→	Motorcode: N52/N53		11.0101-5402.2	260009	ATE	
			→	Motorcode: N52N		11.0101-5402.2	260009	ATE	
330 d	155	06/05→05/12	←	→ 08/07		11.0101-5402.2	260009	ATE	
			←	10/09→		11.0101-5402.2	260009	ATE	
			←	09/07→ 09/09		11.0101-6006.2	260098	ATE	
			→			11.0101-5402.2	260009	ATE	
330 d	170	12/04→08/08	←	→ 08/07		11.0101-5402.2	260009	ATE	
			←	09/07→		11.0101-6006.2	260098	ATE	
			→			11.0101-5402.2	260009	ATE	
330 d 330 d xDrive	180 180	02/08→05/12 01/09→06/12	←	nicht für erhöhte Nutzlast		11.0101-5402.2	260009	ATE	
			←	für erhöhte Nutzlast		11.0101-6006.2	260098	ATE	
			→			11.0101-5402.2	260009	ATE	
330 i 330 i xDrive	200 200	03/07→06/12 09/07→06/12	←	10/09→		11.0101-5402.2	260009	ATE	
			←	→ 09/09		11.0101-6006.2	260098	ATE	
			→			11.0101-5402.2	260009	ATE	
330 xd	170	09/05→06/12	←			11.0101-5402.2	260009	ATE	
						11.0101-6006.2	260098	ATE	
			→			11.0101-5402.2	260009	ATE	
330 xi	200	09/07→06/12	←			11.0101-5402.2	260009	ATE	
			←	→ 09/09		11.0101-6006.2	260098	ATE	
			→			11.0101-5402.2	260009	ATE	
335 d 335 i 335 i xDrive 335 xi	210 225 - 240 225 - 240 225 - 240	09/06→06/12 09/06→06/12 09/08→06/12 03/07→08/08	←			11.0101-6006.2	260098	ATE	
			→			11.0101-5402.2	260009	ATE	
Führungsbolzen, Bremssattel									
316 d	85	09/09→06/12	←		2	11.8171-0008.1	990049	ATE	
316 i	90	09/08→06/12							
318 d	90 - 105	09/05→06/12	→		2	11.8171-0008.1	990049	ATE	
318 i	95 - 100	01/06→03/12							
320 d	110 - 147	12/04→06/12							
320 d xDrive	120 - 147	02/08→06/12							
320 i	120 - 125	02/07→12/12							
323 i	140	09/06→07/08							
325 i	155 - 160	12/04→06/12							
330 i	190	08/05→08/07							
330 xi	190	09/05→08/07							
318 i	105	05/07→05/12	←	für erhöhte Nutzlast	2	11.8171-0008.1	990049	ATE	
			←	nicht für erhöhte Nutzlast	2	11.8171-0008.1	990049	ATE	
			→		2	11.8171-0008.1	990049	ATE	
320 i	110 - 115	09/05→06/12	←	Motorcode: N46N	2	11.8171-0008.1	990049	ATE	
			←	Motorcode: N46	2	11.8171-0008.1	990049	ATE	
			→		2	11.8171-0008.1	990049	ATE	
323 i	130	04/06→06/07		09/06→	2	11.8171-0008.1	990049	ATE	
325 d	145 - 150	09/06→06/12	←		2	11.8171-0008.1	990049	ATE	
→									

	kw			 	! #		
BMW - 3 Touring (E91) 12/04→12/12							
Führungsbolzen, Bremsattel							
325 d	145 - 150	09/06→06/12	←	für Behördenfahrzeuge		11.8171-0067.1 250153	ATE
			→		2	11.8171-0008.1 990049	ATE
325 i	160	09/07→06/12	←	Motorcode: N52N/N53; nicht für erhöhte Nutzlast	2	11.8171-0008.1 990049	ATE
			←	für erhöhte Nutzlast	2	11.8171-0008.1 990049	ATE
			→	für erhöhte Nutzlast	2	11.8171-0008.1 990049	ATE
325 i xDrive	155 - 160	09/08→06/12	←	Motorcode: N52/N53/N25N	2	11.8171-0008.1 990049	ATE
			→	Motorcode: N52/N53/N25N	2	11.8171-0008.1 990049	ATE
325 xi	155 - 160	08/05→08/08	←	Motorcode: N52/N53	2	11.8171-0008.1 990049	ATE
			←	Motorcode: N52N	2	11.8171-0008.1 990049	ATE
			→	Motorcode: N52/N53	2	11.8171-0008.1 990049	ATE
			→	Motorcode: N52N; für erhöhte Nutzlast	2	11.8171-0008.1 990049	ATE
330 d	155	06/05→05/12		09/07→ 09/09		11.8171-0067.1 250153	ATE
			←		2	11.8171-0008.1 990049	ATE
			→		2	11.8171-0008.1 990049	ATE
330 d	170	12/04→08/08	←	→ 08/07	2	11.8171-0008.1 990049	ATE
			←	09/07→	2	11.8171-0008.1 990049	ATE
			←	09/07→		11.8171-0067.1 250153	ATE
			→		2	11.8171-0008.1 990049	ATE
330 d 330 d xDrive	180 180	02/08→05/12 01/09→06/12	←		2	11.8171-0008.1 990049	ATE
			←	für erhöhte Nutzlast		11.8171-0067.1 250153	ATE
			←	→ 09/09; nicht für erhöhte Nutzlast		11.8171-0067.1 250153	ATE
330 i 330 i xDrive 330 xi	200 200 200	03/07→06/12 09/07→06/12 09/07→06/12	←		2	11.8171-0008.1 990049	ATE
			←	→ 09/09		11.8171-0067.1 250153	ATE
			→		2	11.8171-0008.1 990049	ATE
330 xd 335 d 335 i 335 i xDrive 335 xi	170 210 225 - 240 225 - 240 225 - 240	09/05→06/12 09/06→06/12 09/06→06/12 09/08→06/12 03/07→08/08	←		2	11.8171-0008.1 990049	ATE
			←			11.8171-0067.1 250153	ATE
			←			11.8171-0067.1 250153	ATE
			→		2	11.8171-0008.1 990049	ATE
Bremsschlauch							
316 d 318 d	85 105	09/09→06/12 09/07→06/12	←	→ 05/12	2	24.5174-0526.3 331365	L= 520
			→	→ 05/12	2	24.5125-0230.3 331277 83.7850-0180.3 331054	L= 230 L= 180
			→	→ 05/12; am Bremsattel	2	24.5137-0221.3 331302	L= 221
316 i 318 d	90 90 -	09/08→06/12 09/05→06/12	←		2	24.5174-0526.3 331365	L= 520
			→		2	24.5125-0230.3 331277	L= 230
318 i	95 - 105	01/06→05/12				83.7850-0180.3 331054	L= 180
			→	am Bremsattel	2	24.5137-0221.3 331302	L= 221
320 d	110 - 147	12/04→06/12					
320 i	120 - 125	02/07→12/12					
323 i	140	09/06→07/08					
325 d	145 - 150	09/06→06/12					
325 i	155 - 160	09/07→06/12					
330 d	180	02/08→05/12					
330 i	190 - 200	08/05→06/12					
335 d	210	09/06→06/12					
335 i	225 - 240	09/06→06/12					
320 d xDrive	120 - 147	02/08→06/12	←		2	24.5113-0440.3 331239	L= 440
325 i xDrive	155 - 160	09/08→06/12	→		2	24.5125-0230.3 331277 83.7850-0180.3 331054	L= 230 L= 180
			→	am Bremsattel	2	24.5137-0221.3 331302	L= 221
325 xi	155 - 160	08/05→08/08	→				
330 d xDrive →	180	01/09→06/12					

	kW			 	! #		
BMW - 3 Touring (E91) 12/04→12/12							
 Bremsschlauch							
330 i xDrive	200	09/07→06/12	←		2	24.5113-0440.3 331239	L= 440
330 xd	170	09/05→06/12	→		2	24.5125-0230.3 331277	L= 230
330 xi	190 - 200	09/05→06/12	→		2	83.7850-0180.3 331054	L= 180
335 i xDrive	225 - 240	09/08→06/12	→	am Bremssattel	2	24.5137-0221.3 331302	L= 221
335 xi	225 - 240	03/07→08/08	→				
320 i	110 - 115	09/05→06/12	←	→ 08/07	2	24.5174-0526.3 331365	L= 520
			→	→ 08/07	2	24.5125-0230.3 331277	L= 230
			→	→ 08/07	2	83.7850-0180.3 331054	L= 180
			→	→ 08/07; am Bremssattel	2	24.5137-0221.3 331302	L= 221
323 i	130	04/06→06/07	←	09/06→	2	24.5174-0526.3 331365	L= 520
			→	09/06→	2	24.5125-0230.3 331277	L= 230
			→	09/06→; am Bremssattel	2	83.7850-0180.3 331054	L= 180
			→	09/06→; am Bremssattel	2	24.5137-0221.3 331302	L= 221
325 i	155 - 160	12/04→12/10	←	07/05→	2	24.5174-0526.3 331365	L= 520
330 d	155 - 170	12/04→05/12	→		2	24.5125-0230.3 331277	L= 230
			→		2	83.7850-0180.3 331054	L= 180
			→	am Bremssattel	2	24.5137-0221.3 331302	L= 221
BMW - 3 Touring (F31) 07/12→06/19							
 Bremssattel							
320 d	120 - 147	07/12→06/19	←	- Performance Parts; <input type="checkbox"/>		24.3571-1791.5 241267	BOS - Halter
320 d xDrive	120 - 147	03/13→06/19	←	- Performance Parts; <input type="checkbox"/>		24.3571-1792.5 241268	BOS - Halter
325 d	165	03/16→02/18	→	für Fahrzeuge mit verstärkter Bremse; <input type="checkbox"/>		24.3421-1720.5 241412	- Halter
320 i xDrive	120 - 135	03/13→06/19	←	- Performance Parts; <input type="checkbox"/>		24.3571-1791.5 241267	BOS - Halter
328 i	180	07/12→06/15	←	- Performance Parts; <input type="checkbox"/>		24.3571-1792.5 241268	BOS - Halter
328 i xDrive	180	03/13→06/16					
330 i	185	07/15→06/19					
330 i xDrive	185	07/15→06/19					
325 d	155 - 160	03/13→02/16	←	04/13→; - Performance Parts; <input type="checkbox"/>		24.3571-1791.5 241267	BOS - Halter
			←	04/13→; - Performance Parts; <input type="checkbox"/>		24.3571-1792.5 241268	BOS - Halter
			→	04/13→; für Fahrzeuge mit verstärkter Bremse; <input type="checkbox"/>		24.3421-1720.5 241412	- Halter
330 d	190	07/12→06/19	←	- Performance Parts; <input type="checkbox"/>		24.3571-1791.5 241267	BOS - Halter
330 d xDrive	190	03/13→06/19	←	- Performance Parts; <input type="checkbox"/>		24.3571-1792.5 241268	BOS - Halter
			→	- Performance Parts; <input type="checkbox"/>		24.3421-1720.5 241412	- Halter
330 d	210	07/12→06/19	←	09/15→; - Performance Parts; <input type="checkbox"/>		24.3571-1791.5 241267	BOS - Halter
330 d xDrive	210	03/13→06/19	←	09/15→; - Performance Parts; <input type="checkbox"/>		24.3571-1792.5 241268	BOS - Halter
			→	09/15→; - Performance Parts; <input type="checkbox"/>		24.3421-1720.5 241412	- Halter
335 d xDrive	230	11/13→06/19	→	- Performance Parts; <input type="checkbox"/>		24.3421-1720.5 241412	- Halter
335 i	225 - 250	03/13→06/15					
335 i xDrive	225 - 250	03/13→06/15					
340 i	240 - 265	07/15→06/19					
340 i xDrive	240 - 265	07/15→06/19					
 Bremsschlauch							
316 d	85	11/12→06/19	←		2	24.5169-0590.3 331422	L= 355
316 i	100	03/13→06/15	→		2	24.5125-0230.3 331277	L= 230
318 d	100 - 110	11/12→06/19	→				
318 d xDrive	105 - 110	07/13→02/18					
318 i	100	07/15→06/19					
320 d	120 - 147	07/12→06/19					
320 d xDrive	120 - 147	03/13→06/19					
320 i	120 - 135	11/12→06/19					
320 i xDrive	120 - 135	03/13→06/19					
325 d	165	03/16→02/18	→				

	kw			 	! #		
BMW - 3 Touring (F31) 07/12→06/19							
 Bremsschlauch							
328 i	180	07/12→06/15	←		2	24.5169-0590.3 331422	L= 355
328 i xDrive	180	03/13→06/16	→		2	24.5125-0230.3 331277	L= 230
330 d	190	07/12→06/19					
330 d xDrive	190	03/13→06/19					
330 i	185	07/15→06/19					
330 i xDrive	185	07/15→06/19					
335 d xDrive	230	11/13→06/19					
335 i	225 - 250	03/13→06/15					
335 i xDrive	225 - 250	03/13→06/15					
340 i	240 - 265	07/15→06/19					
340 i xDrive	240 - 265	07/15→06/19					
325 d	155 - 160	03/13→02/16	←	04/13→	2	24.5169-0590.3 331422	L= 355
			→	04/13→	2	24.5125-0230.3 331277	L= 230
330 d	210	07/12→06/19	←	09/15→	2	24.5169-0590.3 331422	L= 355
330 d xDrive	210	03/13→06/19	→	09/15→	2	24.5125-0230.3 331277	L= 230
BMW - 3 Touring Van (F31) 07/12→06/19							
 Bremssattel							
330 d	190	07/12→06/19	←	- Performance Parts; <input type="checkbox"/>		24.3571-1791.5 241267	BOS - Halter
330 d xDrive	190	03/13→06/19	←	- Performance Parts; <input type="checkbox"/>		24.3571-1792.5 241268	BOS - Halter
			→	- Performance Parts; <input type="checkbox"/>		24.3421-1720.5 241412	- Halter
330 i	185	07/15→06/19	←	- Performance Parts; <input type="checkbox"/>		24.3571-1791.5 241267	BOS - Halter
			←	- Performance Parts; <input type="checkbox"/>		24.3571-1792.5 241268	BOS - Halter
340 i	240	07/15→06/19	→	- Performance Parts; <input type="checkbox"/>		24.3421-1720.5 241412	- Halter
 Bremsschlauch							
330 d	190	07/12→06/19	←		2	24.5169-0590.3 331422	L= 355
330 d xDrive	190	03/13→06/19	→		2	24.5125-0230.3 331277	L= 230
330 i	185	07/15→06/19					
340 i	240	07/15→06/19					
BMW - 4 Cabriolet (F33, F83) 10/13→							
 Bremssattel							
420 d	120 - 147	10/13→	←	- Performance Parts; <input type="checkbox"/>		24.3571-1791.5 241267	BOS - Halter
425 d	155 - 165	07/14→02/18	←	- Performance Parts; <input type="checkbox"/>		24.3571-1792.5 241268	BOS - Halter
428 i	180	11/13→02/17					
428 i xDrive	180	03/14→02/16					
430 i	185	03/16→					
430 i xDrive	185	03/16→					
430 d	190 - 210	07/14→	←	- Performance Parts; <input type="checkbox"/>		24.3571-1791.5 241267	BOS - Halter
			←	- Performance Parts; <input type="checkbox"/>		24.3571-1792.5 241268	BOS - Halter
			→	- Performance Parts; <input type="checkbox"/>		24.3421-1720.5 241412	- Halter
435 d xDrive	230	07/14→	→	- Performance Parts; <input type="checkbox"/>		24.3421-1720.5 241412	- Halter
435 i	225 - 250	11/13→02/16					
435 i xDrive	225 - 250	07/14→02/16					
440 i	240 - 265	03/16→					
440 i xDrive	240 - 265	03/16→					
 Bremsschlauch							
420 d	120 - 147	10/13→	←		2	24.5169-0590.3 331422	L= 355
420 i	120 - 135	07/14→	→		2	24.5125-0230.3 331277	L= 230
425 d	155 - 165	07/14→02/18					
425 i	135	06/17→					
428 i	180	11/13→02/17					
428 i xDrive	180	03/14→02/16					
430 d	190 - 210	07/14→					
430 i	185	03/16→					
430 i xDrive	185	03/16→					
→							

	kW			 	! #		
BMW - 4 Cabriolet (F33, F83) 10/13→							
 Bremsschlauch							
435 d xDrive	230	07/14→	←		2	24.5169-0590.3 331422	L= 355
435 i	225 - 250	11/13→02/16	→		2	24.5125-0230.3 331277	L= 230
435 i xDrive	225 - 250	07/14→02/16					
440 i	240 - 265	03/16→					
440 i xDrive	240 - 265	03/16→					
BMW - 4 Coupe (F32, F82) 07/13→							
 Bremssattel							
420 d	120 - 147	07/13→	←	- Performance Parts; <input type="checkbox"/>		24.3571-1791.5 241267	BOS - Halter
420 d xDrive	120 - 147	11/13→	←	- Performance Parts; <input type="checkbox"/>		24.3571-1792.5 241268	BOS - Halter
425 d	155 - 165	03/14→10/17					
428 i	180	07/13→02/17					
428 i xDrive	180	07/13→02/16					
430 i	183 - 185	03/16→					
430 i xDrive	183 - 185	03/16→					
430 d	190 - 210	11/13→	←	- Performance Parts; <input type="checkbox"/>		24.3571-1791.5 241267	BOS - Halter
430 d xDrive	190 - 210	03/14→	←	- Performance Parts; <input type="checkbox"/>		24.3571-1792.5 241268	BOS - Halter
			→	- Performance Parts; <input type="checkbox"/>		24.3421-1720.5 241412	- Halter
435 d xDrive	230	11/13→12/20	→	- Performance Parts; <input type="checkbox"/>		24.3421-1720.5 241412	- Halter
435 i	225 - 250	07/13→02/16					
435 i xDrive	225 - 250	07/13→02/16					
440 i	240 - 265	03/16→					
440 i xDrive	240 - 265	03/16→					
Bremsschlauch							
418 d	100 - 110	03/15→10/17	←		2	24.5169-0590.3 331422	L= 355
418 i	100	03/16→	→		2	24.5125-0230.3 331277	L= 230
420 d	120 - 147	07/13→					
420 d xDrive	120 - 147	11/13→					
420 i	120 - 135	11/13→					
420 i xDrive	120 - 135	11/13→					
425 d	155 - 165	03/14→10/17					
425 i	135	06/17→					
428 i	180	07/13→02/17					
428 i xDrive	180	07/13→02/16					
430 d	190 - 210	11/13→					
430 d xDrive	190 - 210	03/14→					
430 i	183 - 185	03/16→					
430 i xDrive	183 - 185	03/16→					
435 d xDrive	230	11/13→12/20					
435 i	225 - 250	07/13→02/16					
435 i xDrive	225 - 250	07/13→02/16					
440 i	240 - 265	03/16→					
440 i xDrive	240 - 265	03/16→					
BMW - 4 Gran Coupe (F36) 03/14→							
 Bremssattel							
420 d	140	03/15→	←	- Performance Parts; <input type="checkbox"/>		24.3571-1791.5 241267	BOS - Halter
420 d xDrive	120 - 147	03/14→	←	- Performance Parts; <input type="checkbox"/>		24.3571-1792.5 241268	BOS - Halter
425 d	155 - 165	03/16→02/18					
→							

BMW - 4 Gran Coupe (F36) 03/14→

Bremssattel

428 i	180	03/14→06/16	←	- Performance Parts; <input type="checkbox"/>		24.3571-1791.5	241267	BOS - Halter
428 i xDrive	180	03/14→02/16	←	- Performance Parts; <input type="checkbox"/>		24.3571-1792.5	241268	BOS - Halter
430 i	185	03/16→	←	- Performance Parts; <input type="checkbox"/>				
430 i xDrive	183 - 185	03/16→	←	- Performance Parts; <input type="checkbox"/>				
430 d	190 - 210	07/14→	←	- Performance Parts; <input type="checkbox"/>		24.3571-1791.5	241267	BOS - Halter
430 d xDrive	190 - 210	07/14→	←	- Performance Parts; <input type="checkbox"/>		24.3571-1792.5	241268	BOS - Halter
			→	- Performance Parts; <input type="checkbox"/>		24.3421-1720.5	241412	- Halter
435 d xDrive	230	07/14→	→	- Performance Parts; <input type="checkbox"/>		24.3421-1720.5	241412	- Halter
435 i	225 - 250	03/14→02/16	→	- Performance Parts; <input type="checkbox"/>				
435 i xDrive	225 - 250	07/14→02/16	→	- Performance Parts; <input type="checkbox"/>				
440 i	240 - 265	03/16→	→	- Performance Parts; <input type="checkbox"/>				
440 i xDrive	240 - 265	03/16→	→	- Performance Parts; <input type="checkbox"/>				























































Bremsschlauch























418 d	100 - 110	03/14→	←		2	24.5169-0590.3	331422	L= 355
418 i	100	07/15→	→		2	24.5125-0230.3	331277	L= 230
420 d	120 - 147	03/14→	→			24.5137-0221.3	331302	L= 221
420 d xDrive	120 - 147	03/14→	→					
420 i	120 - 135	03/14→	→					
420 i xDrive	120 - 135	07/14→	→					
425 d	155 - 165	03/16→02/18	→					
425 i	135	06/17→	→					
428 i	180	03/14→06/16	→					
428 i xDrive	180	03/14→02/16	→					
430 d	190 - 210	07/14→	→					
430 d xDrive	190 - 210	07/14→	→					
430 i	185	03/16→	→					
430 i xDrive	183 - 185	03/16→	→					
435 d xDrive	230	07/14→	→					
435 i	225 - 250	03/14→02/16	→					
435 i xDrive	225 - 250	07/14→02/16	→					
440 i	240 - 265	03/16→	→					
440 i xDrive	240 - 265	03/16→	→					







BMW - 5 (E39) 09/95→07/03

Bremssattel







520 d	100	02/00→06/03	←	04/00→; für Behördenfahrzeuge; <input type="checkbox"/>		24.3601-1713.5	240355	ATE - Halter
			←	04/00→; für Behördenfahrzeuge; <input type="checkbox"/>		24.3601-1714.5	240356	ATE - Halter
			→	04/00→; für Behördenfahrzeuge; <input type="checkbox"/>		24.3406-9993.5	240637	ATE - Halter
			→	04/00→; für Behördenfahrzeuge; <input type="checkbox"/>		24.3406-9994.5	240638	ATE - Halter
			→	04/00→; nicht für Behördenfahrzeuge; <input type="checkbox"/>		24.3406-9995.5	240639	ATE - Halter
			→	04/00→; nicht für Behördenfahrzeuge; <input type="checkbox"/>		24.3406-9996.5	240640	ATE - Halter
520 i	100	01/96→06/03	←	→ 03/00; für Behördenfahrzeuge; <input type="checkbox"/>		24.3601-1713.5	240355	ATE - Halter
			←	04/00→; für Behördenfahrzeuge; <input type="checkbox"/>		24.3601-1713.5	240355	ATE - Halter
			←	04/00→; für Behördenfahrzeuge; <input type="checkbox"/>		24.3601-1714.5	240356	ATE - Halter
			←	→ 03/00; für Behördenfahrzeuge; <input type="checkbox"/>		24.3601-1714.5	240356	ATE - Halter
			→	für Behördenfahrzeuge; <input type="checkbox"/>		24.3406-9993.5	240637	ATE - Halter
			→	für Behördenfahrzeuge; <input type="checkbox"/>		24.3406-9994.5	240638	ATE - Halter
			→	03/96→; nicht für Behördenfahrzeuge; <input type="checkbox"/>		24.3406-9995.5	240639	ATE - Halter
			→	03/96→; nicht für Behördenfahrzeuge; <input type="checkbox"/>		24.3406-9996.5	240640	ATE - Halter
520 i	110	01/96→06/03	←	03/96→ 03/00; für Behördenfahrzeuge; <input type="checkbox"/>		24.3601-1713.5	240355	ATE - Halter
			←	04/00→; für Behördenfahrzeuge; <input type="checkbox"/>		24.3601-1713.5	240355	ATE - Halter









































	kw			 	! #			
BMW - 5 (E39) 09/95→07/03								
 Bremssattel								
520 i	110	01/96→06/03	←	03/96→ 03/00; für Behördenfahrzeuge; 		24.3601-1714.5	240356	ATE - Halter
			←	04/00→; für Behördenfahrzeuge; 		24.3601-1714.5	240356	ATE - Halter
			→	03/96→; für Behördenfahrzeuge; 		24.3406-9993.5	240637	ATE - Halter
			→	03/96→; für Behördenfahrzeuge; 		24.3406-9994.5	240638	ATE - Halter
			→	03/96→; nicht für Behördenfahrzeuge; 		24.3406-9995.5	240639	ATE - Halter
			→	03/96→; nicht für Behördenfahrzeuge; 		24.3406-9996.5	240640	ATE - Halter
520 i	120 - 125	09/00→06/03	←	für Behördenfahrzeuge; 		24.3601-1713.5	240355	ATE - Halter
			←	für Behördenfahrzeuge; 		24.3601-1714.5	240356	ATE - Halter
			→	für Behördenfahrzeuge; 		24.3406-9993.5	240637	ATE - Halter
			→	für Behördenfahrzeuge; 		24.3406-9994.5	240638	ATE - Halter
			→	nicht für Behördenfahrzeuge; 		24.3406-9995.5	240639	ATE - Halter
			→	nicht für Behördenfahrzeuge; 		24.3406-9996.5	240640	ATE - Halter
523 i	125	09/95→08/00	→	12/95→ 08/98; für Behördenfahrzeuge; 		24.3406-9993.5	240637	ATE - Halter
			→	09/98→; 		24.3406-9993.5	240637	ATE - Halter
			→	12/95→ 08/98; für Behördenfahrzeuge; 		24.3406-9994.5	240638	ATE - Halter
			→	09/98→; 		24.3406-9994.5	240638	ATE - Halter
			→	12/95→ 08/98; nicht für Behördenfahrzeuge; 		24.3406-9995.5	240639	ATE - Halter
			→	12/95→ 08/98; nicht für Behördenfahrzeuge; 		24.3406-9996.5	240640	ATE - Halter
525 d	120	02/00→06/03	←	04/00→; für Behördenfahrzeuge; 		24.3601-1713.5	240355	ATE - Halter
			←	04/00→; für Behördenfahrzeuge; 		24.3601-1714.5	240356	ATE - Halter
			→	04/00→; 		24.3406-9993.5	240637	ATE - Halter
			→	04/00→; 		24.3406-9994.5	240638	ATE - Halter
525 i	141	09/00→06/03	←	10/00→; für Behördenfahrzeuge; 		24.3601-1713.5	240355	ATE - Halter
			←	10/00→; für Behördenfahrzeuge; 		24.3601-1714.5	240356	ATE - Halter
			→	10/00→; 		24.3406-9993.5	240637	ATE - Halter
			→	10/00→; 		24.3406-9994.5	240638	ATE - Halter
525 td	85	01/97→06/03	→	→ 09/00; für Behördenfahrzeuge; 		24.3406-9993.5	240637	ATE - Halter
			→	→ 09/00; für Behördenfahrzeuge; 		24.3406-9994.5	240638	ATE - Halter
			→	→ 09/00; nicht für Behördenfahrzeuge; 		24.3406-9995.5	240639	ATE - Halter
			→	→ 09/00; nicht für Behördenfahrzeuge; 		24.3406-9996.5	240640	ATE - Halter
525 tds	105	01/96→06/03	→	02/96→ 09/00; für Behördenfahrzeuge; 		24.3406-9993.5	240637	ATE - Halter
			→	02/96→ 09/00; für Behördenfahrzeuge; 		24.3406-9994.5	240638	ATE - Halter
			→	02/96→ 09/00; nicht für Behördenfahrzeuge; 		24.3406-9995.5	240639	ATE - Halter
			→	02/96→ 09/00; nicht für Behördenfahrzeuge; 		24.3406-9996.5	240640	ATE - Halter
528 i	142	09/95→08/00	→	12/95→; 		24.3406-9993.5	240637	ATE - Halter
			→	12/95→; 		24.3406-9994.5	240638	ATE - Halter
530 d	135	08/98→09/00	→	09/98→; 		24.3406-9993.5	240637	ATE - Halter
			→	09/98→; 		24.3406-9994.5	240638	ATE - Halter
530 d	142	09/98→06/03	←	10/00→; 		24.3601-1713.5	240355	ATE - Halter
			←	10/00→; 		24.3601-1714.5	240356	ATE - Halter
			→			24.3406-9993.5	240637	ATE - Halter
			→			24.3406-9994.5	240638	ATE - Halter
530 i	170	09/00→06/03	←	10/00→; 		24.3601-1713.5	240355	ATE - Halter
			←	10/00→; 		24.3601-1714.5	240356	ATE - Halter
			→	10/00→; 		24.3406-9993.5	240637	ATE - Halter
			→	10/00→; 		24.3406-9994.5	240638	ATE - Halter
535 i →	173	06/96→08/98	←	09/97→; 		24.3601-1713.5	240355	ATE - Halter











































	kw			 	! #			
BMW - 5 (E39) 09/95→07/03								
 Bremssattel								
535 i	173	06/96→08/98	←	09/97→; 		24.3601-1714.5	240356	ATE - Halter
			→			24.3406-9993.5	240637	ATE - Halter
			→			24.3406-9994.5	240638	ATE - Halter
535 i	180	09/98→06/03	←	→ 03/00; 		24.3601-1713.5	240355	ATE - Halter
			←	04/00→; 		24.3601-1713.5	240355	ATE - Halter
			←	04/00→; 		24.3601-1714.5	240356	ATE - Halter
			←	→ 03/00; 		24.3601-1714.5	240356	ATE - Halter
			→			24.3406-9993.5	240637	ATE - Halter
			→			24.3406-9994.5	240638	ATE - Halter
540 i	210	03/96→06/03	←	05/96→ 03/00; 		24.3601-1713.5	240355	ATE - Halter
			←	04/00→; 		24.3601-1713.5	240355	ATE - Halter
			←	05/96→ 03/00; 		24.3601-1714.5	240356	ATE - Halter
			←	04/00→; 		24.3601-1714.5	240356	ATE - Halter
			→	05/96→; 		24.3406-9993.5	240637	ATE - Halter
			→	05/96→; 		24.3406-9994.5	240638	ATE - Halter
Feder, Bremssattel								
520 d	100	02/00→06/03	←	04/00→; nicht für Behördenfahrzeuge	2	11.8116-0239.2	390510	ATE
525 d	120	02/00→06/03	←	04/00→; für Behördenfahrzeuge	2	11.8116-0290.2	390520	ATE
			→	04/00→	2	11.8116-0168.1	390499	ATE
520 i	100	01/96→06/03	←	→ 03/00; für Behördenfahrzeuge	2	11.8116-0197.1	390523	ATE
			←	nicht für Behördenfahrzeuge	2	11.8116-0239.2	390510	ATE
			←	04/00→; für Behördenfahrzeuge	2	11.8116-0290.2	390520	ATE
			→		2	11.8116-0168.1	390499	ATE
520 i	110	01/96→06/03	←	03/96→ 03/00; für Behördenfahrzeuge	2	11.8116-0197.1	390523	ATE
			←	11/96→; nicht für Behördenfahrzeuge	2	11.8116-0239.2	390510	ATE
			←	03/96→ 10/96; nicht für Behördenfahrzeuge	2	11.8116-0239.2	390510	ATE
			←	04/00→; für Behördenfahrzeuge	2	11.8116-0290.2	390520	ATE
			→	03/96→	2	11.8116-0168.1	390499	ATE
520 i	120 - 125	09/00→06/03	←	nicht für Behördenfahrzeuge	2	11.8116-0239.2	390510	ATE
			←	für Behördenfahrzeuge	2	11.8116-0290.2	390520	ATE
			→		2	11.8116-0168.1	390499	ATE
523 i	125	09/95→08/00	←	12/95→ 10/96	2	11.8116-0239.2	390510	ATE
			←	11/96→	2	11.8116-0239.2	390510	ATE
			→	12/95→ 08/98	2	11.8116-0168.1	390499	ATE
			→	09/98→	2	11.8116-0168.1	390499	ATE
525 i	141	09/00→06/03	←	10/00→; nicht für Behördenfahrzeuge	2	11.8116-0239.2	390510	ATE
			←	10/00→; für Behördenfahrzeuge	2	11.8116-0290.2	390520	ATE
			→	10/00→	2	11.8116-0168.1	390499	ATE
525 td	85	01/97→06/03	←	→ 09/00	2	11.8116-0239.2	390510	ATE
			→	→ 09/00	2	11.8116-0168.1	390499	ATE
525 tds	105	01/96→06/03	←	11/96→ 09/00	2	11.8116-0239.2	390510	ATE
			←	02/96→ 10/96	2	11.8116-0239.2	390510	ATE
			→	02/96→ 09/00	2	11.8116-0168.1	390499	ATE
528 i	142	09/95→08/00	←	12/95→ 10/96	2	11.8116-0239.2	390510	ATE
			←	11/96→	2	11.8116-0239.2	390510	ATE
			→	12/95→	2	11.8116-0168.1	390499	ATE
530 d	135	08/98→09/00	←	09/98→	2	11.8116-0239.2	390510	ATE
			→	09/98→	2	11.8116-0168.1	390499	ATE
530 d	142	09/98→06/03	←	→ 09/00	2	11.8116-0239.2	390510	ATE
			←	10/00→	2	11.8116-0290.2	390520	ATE
			→		2	11.8116-0168.1	390499	ATE
530 i	170	09/00→06/03	←	10/00→	2	11.8116-0290.2	390520	ATE
→								









































	kw			 	! #		
BMW - 5 (E39) 09/95→07/03							
Feder, Bremssattel							
530 i	170	09/00→06/03	➡	10/00→	2	11.8116-0168.1 390499	ATE
535 i	173	06/96→08/98	⬅	09/97→	2	11.8116-0197.1 390523	ATE
			⬅	11/96→ 08/97	2	11.8116-0239.2 390510	ATE
			⬅	→ 10/96	2	11.8116-0239.2 390510	ATE
			➡		2	11.8116-0168.1 390499	ATE
535 i	180	09/98→06/03	⬅	→ 03/00	2	11.8116-0197.1 390523	ATE
			⬅	04/00→	2	11.8116-0290.2 390520	ATE
			➡		2	11.8116-0168.1 390499	ATE
540 i	210	03/96→06/03	⬅	05/96→ 03/00	2	11.8116-0197.1 390523	ATE
			⬅	04/00→	2	11.8116-0290.2 390520	ATE
			➡	05/96→	2	11.8116-0168.1 390499	ATE
M5	294	10/98→06/03	⬅		2	11.8116-0197.1 390523	ATE
			➡		2	11.8116-0296.1 390445	ATE
Führungshülzensatz, Bremssattel							
520 d	100	02/00→06/03	⬅	04/00→		11.0101-5402.2 260009	ATE
525 d	120	02/00→06/03	➡	04/00→		11.0101-5402.2 260009	ATE
520 i	100	01/96→06/03	⬅	04/00→; für Behördenfahrzeuge		11.0101-5402.2 260009	ATE
			⬅	nicht für Behördenfahrzeuge		11.0101-5402.2 260009	ATE
			⬅	→ 03/00; für Behördenfahrzeuge		11.0101-5402.2 260009	ATE
			➡			11.0101-5402.2 260009	ATE
520 i	110	01/96→06/03	⬅	03/96→ 10/96; nicht für Behördenfahrzeuge		11.0101-5402.2 260009	ATE
			⬅	03/96→ 03/00; für Behördenfahrzeuge		11.0101-5402.2 260009	ATE
			⬅	04/00→; für Behördenfahrzeuge		11.0101-5402.2 260009	ATE
			⬅	11/96→; nicht für Behördenfahrzeuge		11.0101-5402.2 260009	ATE
			➡	03/96→		11.0101-5402.2 260009	ATE
520 i	120 - 125	09/00→06/03	⬅	für Behördenfahrzeuge		11.0101-5402.2 260009	ATE
			⬅	nicht für Behördenfahrzeuge		11.0101-5402.2 260009	ATE
			➡			11.0101-5402.2 260009	ATE
523 i	125	09/95→08/00	⬅	12/95→ 10/96		11.0101-5402.2 260009	ATE
			⬅	11/96→		11.0101-5402.2 260009	ATE
			➡	12/95→ 08/98		11.0101-5402.2 260009	ATE
			➡	09/98→		11.0101-5402.2 260009	ATE
			➡			11.0101-5402.2 260009	ATE
525 i 530 i	141 170	09/00→06/03 09/00→06/03	⬅	10/00→		11.0101-5402.2 260009	ATE
			➡	10/00→		11.0101-5402.2 260009	ATE
525 td	85	01/97→06/03	⬅	→ 09/00		11.0101-5402.2 260009	ATE
			➡	→ 09/00		11.0101-5402.2 260009	ATE
525 tds	105	01/96→06/03	⬅	02/96→ 10/96		11.0101-5402.2 260009	ATE
			⬅	11/96→ 09/00		11.0101-5402.2 260009	ATE
			➡	02/96→ 09/00		11.0101-5402.2 260009	ATE
528 i	142	09/95→08/00	⬅	12/95→ 10/96		11.0101-5402.2 260009	ATE
			⬅	11/96→		11.0101-5402.2 260009	ATE
			➡	12/95→		11.0101-5402.2 260009	ATE
530 d	135	08/98→09/00	⬅	09/98→		11.0101-5402.2 260009	ATE
			➡	09/98→		11.0101-5402.2 260009	ATE
530 d	142	09/98→06/03	⬅	→ 09/00		11.0101-5402.2 260009	ATE
			⬅	10/00→		11.0101-5402.2 260009	ATE
			➡			11.0101-5402.2 260009	ATE
535 i	173	06/96→08/98	⬅	11/96→ 08/97		11.0101-5402.2 260009	ATE
			⬅	09/97→		11.0101-5402.2 260009	ATE
			⬅	→ 10/96		11.0101-5402.2 260009	ATE
			➡			11.0101-5402.2 260009	ATE
535 i →	180	09/98→06/03	⬅	→ 03/00		11.0101-5402.2 260009	ATE













































	kw			 	! #		
BMW - 5 (E39) 09/95→07/03							
Führungshülzensatz, Bremsattel							
535 i	180	09/98→06/03	←	04/00→		11.0101-5402.2 260009	ATE
			→			11.0101-5402.2 260009	ATE
540 i	210	03/96→06/03	←	05/96→ 03/00		11.0101-5402.2 260009	ATE
			←	04/00→		11.0101-5402.2 260009	ATE
			→	05/96→		11.0101-5402.2 260009	ATE
M5	294	10/98→06/03	←			11.0101-5402.2 260009	ATE
			→			11.0101-5402.2 260009	ATE
Führungsbolzen, Bremsattel							
520 d 525 d	100	02/00→06/03	←	04/00→	2	11.8171-0008.1 990049	ATE
	120	02/00→06/03	→	04/00→	2	11.8171-0008.1 990049	ATE
520 i	100	01/96→06/03		→ 03/00; für Behördenfahrzeuge	2	11.8171-0008.1 990049	ATE
			←	04/00→; für Behördenfahrzeuge	2	11.8171-0008.1 990049	ATE
			←	nicht für Behördenfahrzeuge	2	11.8171-0008.1 990049	ATE
			→		2	11.8171-0008.1 990049	ATE
520 i	110	01/96→06/03		03/96→ 03/00; für Behördenfahrzeuge	2	11.8171-0008.1 990049	ATE
			←	04/00→; für Behördenfahrzeuge	2	11.8171-0008.1 990049	ATE
			←	11/96→; nicht für Behördenfahrzeuge	2	11.8171-0008.1 990049	ATE
			←	03/96→ 10/96; nicht für Behördenfahrzeuge	2	11.8171-0008.1 990049	ATE
			→	03/96→	2	11.8171-0008.1 990049	ATE
520 i	120 - 125	09/00→06/03	←	für Behördenfahrzeuge	2	11.8171-0008.1 990049	ATE
			←	nicht für Behördenfahrzeuge	2	11.8171-0008.1 990049	ATE
			→		2	11.8171-0008.1 990049	ATE
523 i	125	09/95→08/00	←	12/95→ 10/96	2	11.8171-0008.1 990049	ATE
			←	11/96→	2	11.8171-0008.1 990049	ATE
			→	12/95→ 08/98	2	11.8171-0008.1 990049	ATE
			→	09/98→	2	11.8171-0008.1 990049	ATE
525 i 530 i	141	09/00→06/03	←	10/00→	2	11.8171-0008.1 990049	ATE
	170	09/00→06/03	→	10/00→	2	11.8171-0008.1 990049	ATE
525 td	85	01/97→06/03	←	→ 09/00	2	11.8171-0008.1 990049	ATE
			→	→ 09/00	2	11.8171-0008.1 990049	ATE
525 tds	105	01/96→06/03	←	02/96→ 10/96	2	11.8171-0008.1 990049	ATE
			←	11/96→ 09/00	2	11.8171-0008.1 990049	ATE
			→	02/96→ 09/00	2	11.8171-0008.1 990049	ATE
528 i	142	09/95→08/00	←	12/95→ 10/96	2	11.8171-0008.1 990049	ATE
			←	11/96→	2	11.8171-0008.1 990049	ATE
			→	12/95→	2	11.8171-0008.1 990049	ATE
530 d	135	08/98→09/00	←	09/98→	2	11.8171-0008.1 990049	ATE
			→	09/98→	2	11.8171-0008.1 990049	ATE
530 d	142	09/98→06/03	←	10/00→	2	11.8171-0008.1 990049	ATE
			←	→ 09/00	2	11.8171-0008.1 990049	ATE
			→		2	11.8171-0008.1 990049	ATE
535 i	173	06/96→08/98		09/97→	2	11.8171-0008.1 990049	ATE
			←	11/96→ 08/97	2	11.8171-0008.1 990049	ATE
			←	→ 10/96	2	11.8171-0008.1 990049	ATE
			→		2	11.8171-0008.1 990049	ATE
535 i	180	09/98→06/03		→ 03/00	2	11.8171-0008.1 990049	ATE
			←	04/00→	2	11.8171-0008.1 990049	ATE
			→		2	11.8171-0008.1 990049	ATE
540 i	210	03/96→06/03		05/96→ 03/00	2	11.8171-0008.1 990049	ATE
			←	04/00→	2	11.8171-0008.1 990049	ATE
			→	05/96→	2	11.8171-0008.1 990049	ATE
M5 →	294	10/98→06/03	←		2	11.8171-0008.1 990049	ATE

















































	kw			 	! #		
BMW - 5 (E39) 09/95→07/03							
Führungsbolzen, Bremsattel							
M5	294	10/98→06/03	➡		2	11.8171-0008.1 990049	ATE
Bremsschlauch							
520 d 525 d	100 120	02/00→06/03 02/00→06/03	←	04/00→; + ASC; 		24.5201-0100.3 331512	L= 100
			←	04/00→; + ASC; 		24.5201-0101.3 331517	L= 100
			←	04/00→; am Bremsattel	2	83.6151-0411.3 330461	L= 410
			➡	04/00→; 		24.5201-0100.3 331512	L= 100
			➡	04/00→; 		24.5201-0101.3 331517	L= 100
			➡	04/00→; am Bremsattel	2	83.6113-0276.3 330538	L= 275
520 i 530 d 535 i M5	100 - 125 142 173 - 180 294	01/96→06/03 09/98→06/03 06/96→06/03 10/98→06/03	←	+ ASC; 		24.5201-0100.3 331512	L= 100
			←	+ ASC; 		24.5201-0101.3 331517	L= 100
			←	am Bremsattel	2	83.6151-0411.3 330461	L= 410
			➡			24.5201-0100.3 331512	L= 100
			➡			24.5201-0101.3 331517	L= 100
			➡	am Bremsattel	2	83.6113-0276.3 330538	L= 275
520 i	110	01/96→06/03	←	03/96→; + ASC; 		24.5201-0100.3 331512	L= 100
			←	03/96→; + ASC; 		24.5201-0101.3 331517	L= 100
			←	03/96→; am Bremsattel	2	83.6151-0411.3 330461	L= 410
			➡	03/96→; 		24.5201-0100.3 331512	L= 100
			➡	03/96→; 		24.5201-0101.3 331517	L= 100
			➡	03/96→; am Bremsattel	2	83.6113-0276.3 330538	L= 275
523 i 528 i	125 142	09/95→08/00 09/95→08/00	←	12/95→; + ASC; 		24.5201-0100.3 331512	L= 100
			←	12/95→; + ASC; 		24.5201-0101.3 331517	L= 100
			←	12/95→; am Bremsattel	2	83.6151-0411.3 330461	L= 410
			➡	12/95→; 		24.5201-0100.3 331512	L= 100
			➡	12/95→; 		24.5201-0101.3 331517	L= 100
			➡	12/95→; am Bremsattel	2	83.6113-0276.3 330538	L= 275
525 i 530 i	141 170	09/00→06/03 09/00→06/03	←	10/00→; + ASC; 		24.5201-0100.3 331512	L= 100
			←	10/00→; + ASC; 		24.5201-0101.3 331517	L= 100
			←	10/00→; am Bremsattel	2	83.6151-0411.3 330461	L= 410
			➡	10/00→; 		24.5201-0100.3 331512	L= 100
			➡	10/00→; 		24.5201-0101.3 331517	L= 100
			➡	10/00→; am Bremsattel	2	83.6113-0276.3 330538	L= 275
525 td	85	01/97→06/03	←	→ 09/00; + ASC; 		24.5201-0100.3 331512	L= 100
			←	→ 09/00; + ASC; 		24.5201-0101.3 331517	L= 100
			←	→ 09/00; am Bremsattel	2	83.6151-0411.3 330461	L= 410
			➡	→ 09/00; 		24.5201-0100.3 331512	L= 100
			➡	→ 09/00; 		24.5201-0101.3 331517	L= 100
			➡	→ 09/00; am Bremsattel	2	83.6113-0276.3 330538	L= 275
525 tds	105	01/96→06/03	←	02/96→ 09/00; + ASC; 		24.5201-0100.3 331512	L= 100
			←	02/96→ 09/00; + ASC; 		24.5201-0101.3 331517	L= 100
			←	02/96→ 09/00; am Bremsattel	2	83.6151-0411.3 330461	L= 410
			➡	02/96→ 09/00; 		24.5201-0100.3 331512	L= 100
			➡	02/96→ 09/00; 		24.5201-0101.3 331517	L= 100
			➡	02/96→ 09/00; am Bremsattel	2	83.6113-0276.3 330538	L= 275
530 d	135	08/98→09/00	←	09/98→; + ASC; 		24.5201-0100.3 331512	L= 100
			←	09/98→; + ASC; 		24.5201-0101.3 331517	L= 100
			←	09/98→; am Bremsattel	2	83.6151-0411.3 330461	L= 410
			➡	09/98→; 		24.5201-0100.3 331512	L= 100
			➡	09/98→; 		24.5201-0101.3 331517	L= 100
			➡	09/98→; am Bremsattel	2	83.6113-0276.3 330538	L= 275
540 i	210	03/96→06/03	←	05/96→; + ASC; 		24.5201-0100.3 331512	L= 100
			←	05/96→; + ASC; 		24.5201-0101.3 331517	L= 100
→							

	kw			 	! #			
BMW - 5 (E39) 09/95→07/03								
 Bremsschlauch								
540 i	210	03/96→06/03	←	05/96→; am Bremssattel	2	83.6151-0411.3	330461	L= 410
			→	05/96→; 		24.5201-0100.3	331512	L= 100
			→	05/96→; 		24.5201-0101.3	331517	L= 100
			→	05/96→; am Bremssattel	2	83.6113-0276.3	330538	L= 275
BMW - 5 (E60) 12/01→03/10								
 Bremssattel								
520 d	110 - 120	09/05→12/09	←	nicht für Behördenfahrzeuge; 		24.3606-9967.5	240571	ATE - Halter
525 i	141	09/03→02/05	←	nicht für Behördenfahrzeuge; 		24.3606-9968.5	240572	ATE - Halter
			←	für Behördenfahrzeuge; 		24.3606-9979.5	240575	ATE - Halter
			←	für Behördenfahrzeuge; 		24.3606-9980.5	240576	ATE - Halter
			→		2	24.3426-9977.5	240567	ATE - Halter
520 d	125 - 130	09/07→12/09	←			24.3606-9979.5	240575	ATE - Halter
			←			24.3606-9980.5	240576	ATE - Halter
			→		2	24.3426-9977.5	240567	ATE - Halter
520 i	125	07/03→03/10	←	Schaltgetriebe; → 03/05; 		24.3606-9967.5	240571	ATE - Halter
			←	Schaltgetriebe; → 03/05; 		24.3606-9968.5	240572	ATE - Halter
			←	Automatikgetriebe; → 03/05; 		24.3606-9979.5	240575	ATE - Halter
			←	Automatikgetriebe; → 03/05; 		24.3606-9980.5	240576	ATE - Halter
			→	→ 03/05	2	24.3426-9977.5	240567	ATE - Halter
523 i	130	10/04→02/07	←	07/05→; nicht für Behördenfahrzeuge; 		24.3606-9967.5	240571	ATE - Halter
			←	07/05→; nicht für Behördenfahrzeuge; 		24.3606-9968.5	240572	ATE - Halter
			←	07/05→; für Behördenfahrzeuge; 		24.3606-9979.5	240575	ATE - Halter
			←	07/05→; für Behördenfahrzeuge; 		24.3606-9980.5	240576	ATE - Halter
			→	07/05→	2	24.3426-9977.5	240567	ATE - Halter
523 i	140	03/07→12/09	←	nicht für Behördenfahrzeuge; Motorcode: N52N; 		24.3606-9967.5	240571	ATE - Halter
			←	nicht für Behördenfahrzeuge; Motorcode: N52N; 		24.3606-9968.5	240572	ATE - Halter
			←	Motorcode: N53; 		24.3606-9979.5	240575	ATE - Halter
			←	für Behördenfahrzeuge; Motorcode: N52N; 		24.3606-9979.5	240575	ATE - Halter
			←	Motorcode: N53; 		24.3606-9980.5	240576	ATE - Halter
			←	für Behördenfahrzeuge; Motorcode: N52N; 		24.3606-9980.5	240576	ATE - Halter
			→		2	24.3426-9977.5	240567	ATE - Halter
525 d	120 - 130	06/04→03/10	←	Schaltgetriebe; nicht für Behördenfahrzeuge; → 03/07; 		24.3606-9967.5	240571	ATE - Halter
			←	Schaltgetriebe; nicht für Behördenfahrzeuge; → 03/07; 		24.3606-9968.5	240572	ATE - Halter
			←	Schaltgetriebe; für Behördenfahrzeuge; → 03/07; 		24.3606-9979.5	240575	ATE - Halter
			←	Automatikgetriebe; → 03/07; 		24.3606-9979.5	240575	ATE - Halter
			←	Schaltgetriebe; für Behördenfahrzeuge; → 03/07; 		24.3606-9980.5	240576	ATE - Halter
			←	Automatikgetriebe; → 03/07; 		24.3606-9980.5	240576	ATE - Halter
			→	→ 03/07	2	24.3426-9977.5	240567	ATE - Halter
525 d	145	01/07→03/10	←	03/07→ 02/10; für Behördenfahrzeuge; 		24.3606-9977.5	240573	ATE - Halter
			←	03/07→ 02/10; für Behördenfahrzeuge; 		24.3606-9978.5	240574	ATE - Halter
			←	03/07→ 02/10; nicht für Behördenfahrzeuge; 		24.3606-9979.5	240575	ATE - Halter
			←	03/07→ 02/10; nicht für Behördenfahrzeuge; 		24.3606-9980.5	240576	ATE - Halter
			→	03/07→ 02/10; nicht für Behördenfahrzeuge	2	24.3426-9977.5	240567	ATE - Halter
			→	03/07→ 02/10; für Behördenfahrzeuge; 		24.3461-1703.5	240882	ATE - Halter
→								







	kw			 	! #		
BMW - 5 (E60) 12/01→03/10							
 Bremssattel							
525 d	145	01/07→03/10	➔	03/07→ 02/10; für Behördenfahrzeuge; 		24.3461-1704.5 240883	ATE - Halter
525 d xDrive	145	09/07→12/09	➔			24.3606-9955.5 240577	- Halter
525 xi	160	04/05→12/09	➔			24.3606-9956.5 240578	- Halter
530 d xDrive	173	09/07→12/09	➔			24.3606-9956.5 240578	- Halter
530 i xDrive	200	09/08→12/09	➔		2	24.3426-9977.5 240567	ATE - Halter
530 xd	173	03/07→08/07	➔				
530 xi	200	03/07→10/09	➔				
525 i	137	07/03→12/09	➔	03/07→; nicht für Behördenfahrzeuge; Motorcode: N52N; 		24.3606-9967.5 240571	ATE - Halter
			➔	03/07→; nicht für Behördenfahrzeuge; Motorcode: N52N; 		24.3606-9968.5 240572	ATE - Halter
			➔	03/07→; für Behördenfahrzeuge; Motorcode: N53; 		24.3606-9977.5 240573	ATE - Halter
			➔	03/07→; für Behördenfahrzeuge; Motorcode: N53; 		24.3606-9978.5 240574	ATE - Halter
			➔	07/05→ 03/07; 		24.3606-9979.5 240575	ATE - Halter
			➔	07/05→ 03/07; 		24.3606-9980.5 240576	ATE - Halter
			➔	07/05→ 03/07	2	24.3426-9977.5 240567	ATE - Halter
			➔	03/07→; Motorcode: N53; für Behördenfahrzeuge; 		24.3461-1703.5 240882	ATE - Halter
			➔	03/07→; Motorcode: N53; für Behördenfahrzeuge; 		24.3461-1704.5 240883	ATE - Halter
525 i	155 - 160	07/05→03/10	➔	03/07→ 02/10; nicht für Behördenfahrzeuge; Motorcode: N52N; 		24.3606-9967.5 240571	ATE - Halter
			➔	03/07→ 02/10; nicht für Behördenfahrzeuge; Motorcode: N52N; 		24.3606-9968.5 240572	ATE - Halter
			➔	03/07→ 02/10; für Behördenfahrzeuge; Motorcode: N53; 		24.3606-9977.5 240573	ATE - Halter
			➔	03/07→ 02/10; für Behördenfahrzeuge; Motorcode: N53; 		24.3606-9978.5 240574	ATE - Halter
			➔	03/07→ 02/10; für Behördenfahrzeuge; Motorcode: N52N; 		24.3606-9979.5 240575	ATE - Halter
			➔	→ 03/07; 		24.3606-9979.5 240575	ATE - Halter
			➔	03/07→ 02/10; nicht für Behördenfahrzeuge; Motorcode: N53; 		24.3606-9979.5 240575	ATE - Halter
			➔	→ 03/07; 		24.3606-9980.5 240576	ATE - Halter
			➔	03/07→ 02/10; für Behördenfahrzeuge; Motorcode: N52N; 		24.3606-9980.5 240576	ATE - Halter
			➔	03/07→ 02/10; nicht für Behördenfahrzeuge; Motorcode: N53; 		24.3606-9980.5 240576	ATE - Halter
			➔	→ 03/07	2	24.3426-9977.5 240567	ATE - Halter
			➔	03/07→; Motorcode: N53; nicht für Behördenfahrzeuge; → 02/10	2	24.3426-9977.5 240567	ATE - Halter
			➔	03/07→ 02/10; Motorcode: N52N	2	24.3426-9977.5 240567	ATE - Halter
			➔	03/07→ 02/10; Motorcode: N53; für Behördenfahrzeuge; 		24.3461-1703.5 240882	ATE - Halter
			➔	03/07→ 02/10; Motorcode: N53; für Behördenfahrzeuge; 		24.3461-1704.5 240883	ATE - Halter
			525 i	160	03/05→12/09	➔	03/07→; nicht für Behördenfahrzeuge; Motorcode: N52N; 
➔	03/07→; nicht für Behördenfahrzeuge; Motorcode: N52N; 					24.3606-9968.5 240572	ATE - Halter
➔	03/07→; für Behördenfahrzeuge; Motorcode: N53; 					24.3606-9977.5 240573	ATE - Halter
➔	03/07→; für Behördenfahrzeuge; Motorcode: N53; 					24.3606-9978.5 240574	ATE - Halter
➔	07/05→ 03/07; 					24.3606-9979.5 240575	ATE - Halter
➔	03/07→; nicht für Behördenfahrzeuge; Motorcode: N53; 					24.3606-9979.5 240575	ATE - Halter
➔	03/07→; für Behördenfahrzeuge; Motorcode: N52N; 					24.3606-9979.5 240575	ATE - Halter
➔	07/05→ 03/07; 					24.3606-9980.5 240576	ATE - Halter
➔	03/07→; für Behördenfahrzeuge; Motorcode: N52N; 					24.3606-9980.5 240576	ATE - Halter
➔							

















	kw			 	! #			
BMW - 5 (E60) 12/01→03/10								
 Bremssattel								
525 i	160	03/05→12/09	←	03/07→; nicht für Behördenfahrzeuge; Motorcode: N53; 		24.3606-9980.5	240576	ATE - Halter
			→	03/07→; Motorcode: N52N	2	24.3426-9977.5	240567	ATE - Halter
			→	07/05→ 03/07	2	24.3426-9977.5	240567	ATE - Halter
			→	03/07→; Motorcode: N53; nicht für Behördenfahrzeuge	2	24.3426-9977.5	240567	ATE - Halter
			→	03/07→; Motorcode: N53; für Behördenfahrzeuge; 		24.3461-1703.5	240882	ATE - Halter
			→	03/07→; Motorcode: N53; für Behördenfahrzeuge; 		24.3461-1704.5	240883	ATE - Halter
525 i 530 i	160 190	03/05→03/07 03/05→03/07	←	07/05→; für Behördenfahrzeuge; 		24.3606-9977.5	240573	ATE - Halter
			←	07/05→; für Behördenfahrzeuge; 		24.3606-9978.5	240574	ATE - Halter
			←	07/05→; nicht für Behördenfahrzeuge; 		24.3606-9979.5	240575	ATE - Halter
			←	07/05→; nicht für Behördenfahrzeuge; 		24.3606-9980.5	240576	ATE - Halter
			→	07/05→; nicht für Behördenfahrzeuge	2	24.3426-9977.5	240567	ATE - Halter
			→	07/05→; für Behördenfahrzeuge; 		24.3461-1703.5	240882	ATE - Halter
			→	07/05→; für Behördenfahrzeuge; 		24.3461-1704.5	240883	ATE - Halter
525 i xDrive	160	09/08→03/10	←	→ 02/10; 		24.3606-9955.5	240577	- Halter
			←	→ 02/10; 		24.3606-9956.5	240578	- Halter
			→	→ 02/10	2	24.3426-9977.5	240567	ATE - Halter
525 xd 530 xi	145 200	11/06→08/07 02/07→08/08	←	03/07→; 		24.3606-9955.5	240577	- Halter
			←	03/07→; 		24.3606-9956.5	240578	- Halter
			→	03/07→	2	24.3426-9977.5	240567	ATE - Halter
528 i 530 i	172 200	03/07→12/09 03/07→12/09	←	für Behördenfahrzeuge; Motorcode: N52N; 		24.3606-9977.5	240573	ATE - Halter
			←	Motorcode: N53; 		24.3606-9977.5	240573	ATE - Halter
			←	Motorcode: N53; 		24.3606-9978.5	240574	ATE - Halter
			←	für Behördenfahrzeuge; Motorcode: N52N; 		24.3606-9978.5	240574	ATE - Halter
			←	nicht für Behördenfahrzeuge; Motorcode: N52N; 		24.3606-9979.5	240575	ATE - Halter
			←	nicht für Behördenfahrzeuge; Motorcode: N52N; 		24.3606-9980.5	240576	ATE - Halter
			→	nicht für Behördenfahrzeuge; Motorcode: N52N	2	24.3426-9977.5	240567	ATE - Halter
			→	Motorcode: N53; 		24.3461-1703.5	240882	ATE - Halter
			→	für Behördenfahrzeuge; Motorcode: N52N; 		24.3461-1703.5	240882	ATE - Halter
			→	für Behördenfahrzeuge; Motorcode: N52N; 		24.3461-1704.5	240883	ATE - Halter
→	Motorcode: N53; 		24.3461-1704.5	240883	ATE - Halter			
530 d	155 - 160	09/02→12/09	←	07/03→; für Behördenfahrzeuge; → 08/05; 		24.3606-9977.5	240573	ATE - Halter
			←	07/03→; für Behördenfahrzeuge; → 08/05; 		24.3606-9978.5	240574	ATE - Halter
			←	07/03→; nicht für Behördenfahrzeuge; → 08/05; 		24.3606-9979.5	240575	ATE - Halter
			←	07/03→; nicht für Behördenfahrzeuge; → 08/05; 		24.3606-9980.5	240576	ATE - Halter
			→	07/03→; nicht für Behördenfahrzeuge; → 08/05	2	24.3426-9977.5	240567	ATE - Halter
			→	07/03→; für Behördenfahrzeuge; → 08/05; 		24.3461-1703.5	240882	ATE - Halter
			→	07/03→; für Behördenfahrzeuge; → 08/05; 		24.3461-1704.5	240883	ATE - Halter
530 d	170	09/05→03/07	←	für Behördenfahrzeuge; 		24.3606-9977.5	240573	ATE - Halter
			←	für Behördenfahrzeuge; 		24.3606-9978.5	240574	ATE - Halter
			←	nicht für Behördenfahrzeuge; 		24.3606-9979.5	240575	ATE - Halter
			←	nicht für Behördenfahrzeuge; 		24.3606-9980.5	240576	ATE - Halter
			→	nicht für Behördenfahrzeuge	2	24.3426-9977.5	240567	ATE - Halter
			→	für Behördenfahrzeuge; 		24.3461-1703.5	240882	ATE - Halter
→	für Behördenfahrzeuge; 		24.3461-1704.5	240883	ATE - Halter			
→								







	kw			 	! #			
BMW - 5 (E60) 12/01→03/10								
 Bremssattel								
530 d	173	02/07→12/09	←	03/07→; für Behördenfahrzeuge; 		24.3606-9977.5	240573	ATE - Halter
			←	03/07→; für Behördenfahrzeuge; 		24.3606-9978.5	240574	ATE - Halter
			←	03/07→; nicht für Behördenfahrzeuge; 		24.3606-9979.5	240575	ATE - Halter
			←	03/07→; nicht für Behördenfahrzeuge; 		24.3606-9980.5	240576	ATE - Halter
			→	03/07→; nicht für Behördenfahrzeuge	2	24.3426-9977.5	240567	ATE - Halter
			→	03/07→; für Behördenfahrzeuge; 		24.3461-1703.5	240882	ATE - Halter
			→	03/07→; für Behördenfahrzeuge; 		24.3461-1704.5	240883	ATE - Halter
530 i	170	12/01→02/05	←	07/03→; 		24.3606-9979.5	240575	ATE - Halter
			←	07/03→; 		24.3606-9980.5	240576	ATE - Halter
			→	07/03→	2	24.3426-9977.5	240567	ATE - Halter
530 i	187	03/05→03/10	←	07/05→ 03/07; für Behördenfahrzeuge; 		24.3606-9977.5	240573	ATE - Halter
			←	07/05→ 03/07; für Behördenfahrzeuge; 		24.3606-9978.5	240574	ATE - Halter
			←	07/05→ 03/07; nicht für Behördenfahrzeuge; 		24.3606-9979.5	240575	ATE - Halter
			←	07/05→ 03/07; nicht für Behördenfahrzeuge; 		24.3606-9980.5	240576	ATE - Halter
			→	07/05→ 03/07; nicht für Behördenfahrzeuge	2	24.3426-9977.5	240567	ATE - Halter
			→	07/05→ 03/07; für Behördenfahrzeuge; 		24.3461-1703.5	240882	ATE - Halter
			→	07/05→ 03/07; für Behördenfahrzeuge; 		24.3461-1704.5	240883	ATE - Halter
530 xd 530 xi	170	02/05→02/07	←	07/05→; 		24.3606-9955.5	240577	- Halter
	190	09/04→02/07	←	07/05→; 		24.3606-9956.5	240578	- Halter
			→	07/05→	2	24.3426-9977.5	240567	ATE - Halter
535 d	200	09/04→03/10	→	→ 03/07; 		24.3461-1703.5	240882	ATE - Halter
			→	→ 03/07; 		24.3461-1704.5	240883	ATE - Halter
535 d	210	01/07→03/10	→	03/07→ 02/10; 		24.3461-1703.5	240882	ATE - Halter
			→	03/07→ 02/10; 		24.3461-1704.5	240883	ATE - Halter
535 i	225	04/06→12/09	←	03/07→; nicht für erhöhte Nutzlast; 		24.3606-9977.5	240573	ATE - Halter
			←	→ 03/07; 		24.3606-9977.5	240573	ATE - Halter
			←	→ 03/07; 		24.3606-9978.5	240574	ATE - Halter
			←	03/07→; nicht für erhöhte Nutzlast; 		24.3606-9978.5	240574	ATE - Halter
			→			24.3461-1703.5	240882	ATE - Halter
			→			24.3461-1704.5	240883	ATE - Halter
540 i 545 i	220	09/05→02/07	←			24.3606-9977.5	240573	ATE - Halter
	245	09/03→08/05	←			24.3606-9978.5	240574	ATE - Halter
			→			24.3461-1703.5	240882	ATE - Halter
			→			24.3461-1704.5	240883	ATE - Halter
540 i	225	03/07→12/09	←			24.3606-9977.5	240573	ATE - Halter
			←	nicht für erhöhte Nutzlast; 		24.3606-9977.5	240573	ATE - Halter
			←			24.3606-9978.5	240574	ATE - Halter
			←	nicht für erhöhte Nutzlast; 		24.3606-9978.5	240574	ATE - Halter
			→			24.3461-1703.5	240882	ATE - Halter
			→			24.3461-1704.5	240883	ATE - Halter
550 i	270	09/05→12/09	←	03/07→; 		24.3606-9977.5	240573	ATE - Halter
			←	03/07→; 		24.3606-9978.5	240574	ATE - Halter
			→			24.3461-1703.5	240882	ATE - Halter
			→			24.3461-1704.5	240883	ATE - Halter
Feder, Bremssattel								
520 d	110 - 120	09/05→12/09		nicht für Behördenfahrzeuge	2	11.8116-0137.1	390612	ATE
525 i	141	09/03→02/05		für Behördenfahrzeuge	2	11.8116-0315.2	390447	ATE
					2	11.8116-0330.1	390472	ATE
520 d	125 - 130	09/07→12/09			2	11.8116-0315.2	390447	ATE
					2	11.8116-0330.1	390472	ATE
→								









	kw			 	! #		
BMW - 5 (E60) 12/01→03/10							
Feder, Bremsattel							
525 d xDrive	145	09/07→12/09			2	11.8116-0315.2 390447	ATE
525 xi	160	04/05→12/09				11.8116-0330.1 390472	ATE
530 d xDrive	173	09/07→12/09					
530 i xDrive	200	09/08→12/09					
530 xd	173	03/07→08/07					
530 xi	200	03/07→10/09					
520 i	125	07/03→03/10	←	Schaltgetriebe; → 03/05	2	11.8116-0137.1 390612	ATE
			←	Automatikgetriebe; → 03/05	2	11.8116-0315.2 390447	ATE
			→	→ 03/05	2	11.8116-0330.1 390472	ATE
523 i	130	10/04→02/07		07/05→; nicht für Behördenfahrzeuge	2	11.8116-0137.1 390612	ATE
				07/05→; für Behördenfahrzeuge	2	11.8116-0315.2 390447	ATE
				07/05→	2	11.8116-0330.1 390472	ATE
523 i	140	03/07→12/09		nicht für Behördenfahrzeuge; Motorcode: N52N	2	11.8116-0137.1 390612	ATE
				Motorcode: N53	2	11.8116-0315.2 390447	ATE
				für Behördenfahrzeuge; Motorcode: N52N	2	11.8116-0315.2 390447	ATE
					2	11.8116-0330.1 390472	ATE
525 d	120 - 130	06/04→03/10		Schaltgetriebe; nicht für Behördenfahrzeuge; → 03/07	2	11.8116-0137.1 390612	ATE
				Automatikgetriebe; → 03/07	2	11.8116-0315.2 390447	ATE
				Schaltgetriebe; für Behördenfahrzeuge; → 03/07	2	11.8116-0315.2 390447	ATE
				→ 03/07	2	11.8116-0330.1 390472	ATE
525 d	145	01/07→03/10		03/07→ 02/10	2	11.8116-0315.2 390447	ATE
				03/07→ 02/10; nicht für Behördenfahrzeuge	2	11.8116-0330.1 390472	ATE
			→	03/07→ 02/10; für Behördenfahrzeuge	2	11.8116-0296.1 390445	ATE
525 i	137	07/03→12/09		03/07→; nicht für Behördenfahrzeuge; Motorcode: N52N	2	11.8116-0137.1 390612	ATE
				07/05→ 03/07	2	11.8116-0315.2 390447	ATE
					2	11.8116-0330.1 390472	ATE
	→	03/07→; Motorcode: N53; für Behördenfahrzeuge	2	11.8116-0296.1 390445	ATE		
525 i	155 - 160	07/05→03/10		03/07→ 02/10; nicht für Behördenfahrzeuge; Motorcode: N52N	2	11.8116-0137.1 390612	ATE
				→ 03/07	2	11.8116-0315.2 390447	ATE
					2	11.8116-0330.1 390472	ATE
				03/07→ 02/10; Motorcode: N53	2	11.8116-0315.2 390447	ATE
				03/07→ 02/10; für Behördenfahrzeuge; Motorcode: N52N	2	11.8116-0315.2 390447	ATE
				03/07→ 02/10; Motorcode: N52N	2	11.8116-0330.1 390472	ATE
				03/07→; Motorcode: N53; nicht für Behördenfahrzeuge; → 02/10	2	11.8116-0330.1 390472	ATE
	→	03/07→ 02/10; Motorcode: N53; für Behördenfahrzeuge	2	11.8116-0296.1 390445	ATE		
525 i	160	03/05→12/09		03/07→; nicht für Behördenfahrzeuge; Motorcode: N52N	2	11.8116-0137.1 390612	ATE
				07/05→ 03/07	2	11.8116-0315.2 390447	ATE
					2	11.8116-0330.1 390472	ATE
				03/07→; Motorcode: N53	2	11.8116-0315.2 390447	ATE
				03/07→; für Behördenfahrzeuge; Motorcode: N52N	2	11.8116-0315.2 390447	ATE
				03/07→; Motorcode: N53; nicht für Behördenfahrzeuge	2	11.8116-0330.1 390472	ATE
	→	03/07→; Motorcode: N52N	2	11.8116-0330.1 390472	ATE		
	→	03/07→; Motorcode: N53; für Behördenfahrzeuge	2	11.8116-0296.1 390445	ATE		
525 i 530 i	160 190	03/05→03/07 03/05→03/07		07/05→	2	11.8116-0315.2 390447	ATE
				07/05→; nicht für Behördenfahrzeuge	2	11.8116-0330.1 390472	ATE
				→	07/05→; für Behördenfahrzeuge	2	11.8116-0296.1 390445
525 i xDrive	160	09/08→03/10		→ 02/10	2	11.8116-0315.2 390447	ATE
					2	11.8116-0330.1 390472	ATE
525 xd 530 xi	145 200	11/06→08/07 02/07→08/08		03/07→	2	11.8116-0315.2 390447	ATE
					2	11.8116-0330.1 390472	ATE
528 i 530 i	172 200	03/07→12/09 03/07→12/09		Motorcode: N52N	2	11.8116-0315.2 390447	ATE
				Motorcode: N53	2	11.8116-0315.2 390447	ATE
→							

	kW			 	! #		
BMW - 5 (E60) 12/01→03/10							
Feder, Bremssattel							
528 i 530 i	172 200	03/07→12/09 03/07→12/09		nicht für Behördenfahrzeuge; Motorcode: N52N	2	11.8116-0330.1 390472	ATE
			➔	Motorcode: N53	2	11.8116-0296.1 390445	ATE
			➔	für Behördenfahrzeuge; Motorcode: N52N	2	11.8116-0296.1 390445	ATE
530 d	155 - 160	09/02→12/09		07/03→ 08/05	2	11.8116-0315.2 390447	ATE
				07/03→; nicht für Behördenfahrzeuge; → 08/05	2	11.8116-0330.1 390472	ATE
			➔	07/03→; für Behördenfahrzeuge; → 08/05	2	11.8116-0296.1 390445	ATE
530 d	170	09/05→03/07			2	11.8116-0315.2 390447	ATE
				nicht für Behördenfahrzeuge	2	11.8116-0330.1 390472	ATE
			➔	für Behördenfahrzeuge	2	11.8116-0296.1 390445	ATE
530 d	173	02/07→12/09		03/07→	2	11.8116-0315.2 390447	ATE
				03/07→; nicht für Behördenfahrzeuge	2	11.8116-0330.1 390472	ATE
			➔	03/07→; für Behördenfahrzeuge	2	11.8116-0296.1 390445	ATE
530 i	170	12/01→02/05		07/03→	2	11.8116-0315.2 390447 11.8116-0330.1 390472	ATE ATE
530 i	187	03/05→03/10		07/05→ 03/07	2	11.8116-0315.2 390447	ATE
				07/05→ 03/07; nicht für Behördenfahrzeuge	2	11.8116-0330.1 390472	ATE
			➔	07/05→ 03/07; für Behördenfahrzeuge	2	11.8116-0296.1 390445	ATE
530 xd 530 xi	170 190	02/05→02/07 09/04→02/07		07/05→	2	11.8116-0315.2 390447 11.8116-0330.1 390472	ATE ATE
535 d	200	09/04→03/10		→ 03/07	2	11.8116-0353.2 390585	ATE
			➔	→ 03/07	2	11.8116-0296.1 390445	ATE
535 d	210	01/07→03/10		03/07→ 02/10	2	11.8116-0353.2 390585	ATE
			➔	03/07→ 02/10	2	11.8116-0296.1 390445	ATE
535 i	225	04/06→12/09		→ 03/07	2	11.8116-0315.2 390447	ATE
				03/07→; nicht für erhöhte Nutzlast	2	11.8116-0315.2 390447	ATE
				03/07→; für erhöhte Nutzlast	2	11.8116-0353.2 390585	ATE
			➔	→ 03/07	2	11.8116-0296.1 390445	ATE
			➔	03/07→	2	11.8116-0296.1 390445	ATE
540 i 545 i	220 245	09/05→02/07 09/03→08/05			2	11.8116-0315.2 390447	ATE
			➔		2	11.8116-0296.1 390445	ATE
540 i	225	03/07→12/09			2	11.8116-0315.2 390447	ATE
				für erhöhte Nutzlast	2	11.8116-0353.2 390585	ATE
			➔		2	11.8116-0296.1 390445	ATE
550 i	270	09/05→12/09		03/07→	2	11.8116-0315.2 390447 11.8116-0353.2 390585	ATE ATE
				→ 03/07	2	11.8116-0353.2 390585	ATE
			➔		2	11.8116-0296.1 390445	ATE
M5	373	09/04→12/09			2	11.8116-0353.2 390585	ATE
			➔		2	11.8116-0296.1 390445	ATE
Führungshülzensatz, Bremssattel							
520 d	110 - 120	09/05→12/09		nicht für Behördenfahrzeuge		11.0101-5402.2 260009	ATE
525 i	141	09/03→02/05		für Behördenfahrzeuge		11.0101-6006.2 260098	ATE
			➔			11.0101-5402.2 260009	ATE
520 d	125 - 130	09/07→12/09				11.0101-6006.2 260098	ATE
525 d xDrive	145	09/07→12/09				11.0101-5402.2 260009	ATE
525 xi	160	04/05→12/09					
530 d	170	09/05→03/07					
530 d xDrive	173	09/07→12/09					
530 i xDrive	200	09/08→12/09					
530 xd	173	03/07→08/07					
530 xi	200	03/07→10/09					
540 i	225	03/07→12/09					
545 i	245	09/03→08/05					
520 i	125	07/03→03/10		Schaltgetriebe; → 03/05		11.0101-5402.2 260009	ATE
				Automatikgetriebe; → 03/05		11.0101-6006.2 260098	ATE
			➔	→ 03/05		11.0101-5402.2 260009	ATE
→							

	kw			 	! #						
BMW - 5 (E60) 12/01→03/10											
Führungshülzensatz, Bremsattel											
523 i	130	10/04→02/07	←	07/05→; nicht für Behördenfahrzeuge		11.0101-5402.2	260009	ATE			
			←	07/05→; für Behördenfahrzeuge		11.0101-6006.2	260098	ATE			
			→	07/05→		11.0101-5402.2	260009	ATE			
523 i	140	03/07→12/09	←	nicht für Behördenfahrzeuge; Motorcode: N52N		11.0101-5402.2	260009	ATE			
			←	Motorcode: N53		11.0101-6006.2	260098	ATE			
			←	für Behördenfahrzeuge; Motorcode: N52N		11.0101-6006.2	260098	ATE			
			→			11.0101-5402.2	260009	ATE			
525 d	120 - 130	06/04→03/10	←	Schaltgetriebe; nicht für Behördenfahrzeuge; → 03/07		11.0101-5402.2	260009	ATE			
			←	Schaltgetriebe; für Behördenfahrzeuge; → 03/07		11.0101-6006.2	260098	ATE			
			←	Automatikgetriebe; → 03/07		11.0101-6006.2	260098	ATE			
			→	→ 03/07		11.0101-5402.2	260009	ATE			
525 d	145	01/07→03/10	←	03/07→ 02/10		11.0101-6006.2	260098	ATE			
			→	03/07→ 02/10		11.0101-5402.2	260009	ATE			
525 i	137	07/03→12/09	←	03/07→; nicht für Behördenfahrzeuge; Motorcode: N52N		11.0101-5402.2	260009	ATE			
			←	07/05→ 03/07		11.0101-6006.2	260098	ATE			
525 i	155 - 160	07/05→03/10	←	03/07→ 02/10; nicht für Behördenfahrzeuge; Motorcode: N52N		11.0101-5402.2	260009	ATE			
			←	03/07→ 02/10; für Behördenfahrzeuge; Motorcode: N52N		11.0101-6006.2	260098	ATE			
			←	→ 03/07		11.0101-6006.2	260098	ATE			
			←	03/07→ 02/10; Motorcode: N53		11.0101-6006.2	260098	ATE			
			→	03/07→; Motorcode: N53; nicht für Behördenfahrzeuge; → 02/10		11.0101-5402.2	260009	ATE			
			→	03/07→ 02/10; Motorcode: N53; für Behördenfahrzeuge		11.0101-5402.2	260009	ATE			
			→	→ 03/07		11.0101-5402.2	260009	ATE			
			→	03/07→ 02/10; Motorcode: N52N		11.0101-5402.2	260009	ATE			
525 i	160	03/05→12/09	←	03/07→; nicht für Behördenfahrzeuge; Motorcode: N52N		11.0101-5402.2	260009	ATE			
			←	03/07→; für Behördenfahrzeuge; Motorcode: N52N		11.0101-6006.2	260098	ATE			
			←	03/07→; Motorcode: N53		11.0101-6006.2	260098	ATE			
			←	07/05→ 03/07		11.0101-6006.2	260098	ATE			
			→	03/07→; Motorcode: N53; nicht für Behördenfahrzeuge		11.0101-5402.2	260009	ATE			
			→	03/07→; Motorcode: N53; für Behördenfahrzeuge		11.0101-5402.2	260009	ATE			
			→	03/07→; Motorcode: N52N		11.0101-5402.2	260009	ATE			
			→	07/05→ 03/07		11.0101-5402.2	260009	ATE			
525 i	160	03/05→03/07	←	07/05→		11.0101-6006.2	260098	ATE			
530 i	190	03/05→03/07	→	07/05→		11.0101-5402.2	260009	ATE			
530 xd	170	02/05→02/07									
530 xi	190	09/04→02/07									
525 i xDrive	160	09/08→03/10	←	→ 02/10		11.0101-6006.2	260098	ATE			
			→	→ 02/10		11.0101-5402.2	260009	ATE			
525 xd	145	11/06→08/07	←	03/07→		11.0101-6006.2	260098	ATE			
			530 d	173	02/07→12/09	→	03/07→		11.0101-5402.2	260009	ATE
			530 xi	200	02/07→08/08						
528 i	172	03/07→12/09	←	Motorcode: N53		11.0101-6006.2	260098	ATE			
			←	Motorcode: N52N		11.0101-6006.2	260098	ATE			
			→	Motorcode: N52N		11.0101-5402.2	260009	ATE			
			→	Motorcode: N53		11.0101-5402.2	260009	ATE			
530 d	155 - 160	09/02→12/09	←	07/03→ 08/05		11.0101-6006.2	260098	ATE			
			→	07/03→ 08/05		11.0101-5402.2	260009	ATE			
530 i	170	12/01→02/05	←	07/03→		11.0101-6006.2	260098	ATE			
			→	07/03→		11.0101-5402.2	260009	ATE			
530 i	187	03/05→03/10	←	07/05→ 03/07		11.0101-6006.2	260098	ATE			
→											

	kw			 	! #		
BMW - 5 (E60) 12/01→03/10							
Führungshülzensatz, Bremssattel							
530 i	187	03/05→03/10	➡	07/05→ 03/07		11.0101-5402.2 260009	ATE
535 d	200	09/04→03/10	←	→ 03/07		11.0101-5706.2 260097	ATE
			➡	→ 03/07		11.0101-5402.2 260009	ATE
535 d	210	01/07→03/10	←	03/07→ 02/10		11.0101-5706.2 260097	ATE
			➡	03/07→ 02/10		11.0101-5402.2 260009	ATE
535 i	225	04/06→12/09	←	03/07→; für erhöhte Nutzlast		11.0101-5706.2 260097	ATE
			←	03/07→; nicht für erhöhte Nutzlast		11.0101-6006.2 260098	ATE
			←	→ 03/07		11.0101-6006.2 260098	ATE
			➡	→ 03/07		11.0101-5402.2 260009	ATE
			➡	03/07→		11.0101-5402.2 260009	ATE
540 i	220	09/05→02/07	←	für erhöhte Nutzlast		11.0101-5706.2 260097	ATE
			←			11.0101-6006.2 260098	ATE
			➡			11.0101-5402.2 260009	ATE
550 i	270	09/05→12/09	←	→ 03/07		11.0101-5706.2 260097	ATE
			←	03/07→		11.0101-5706.2 260097	ATE
			➡			11.0101-6006.2 260098	ATE
M5	373	09/04→12/09	←			11.0101-5402.2 260009	ATE
			➡			11.0101-5402.2 260009	ATE
Führungsbolzen, Bremssattel							
520 d	110 - 130	09/05→12/09			2	11.8171-0008.1 990049	ATE
525 i	141	09/03→02/05					
520 i	125	07/03→03/10		Schaltgetriebe; → 03/05	2	11.8171-0008.1 990049	ATE
				Automatikgetriebe; → 03/05	2	11.8171-0008.1 990049	ATE
				→ 03/05	2	11.8171-0008.1 990049	ATE
523 i	130	10/04→02/07		07/05→	2	11.8171-0008.1 990049	ATE
523 i	140	03/07→12/09			2	11.8171-0008.1 990049	ATE
				Motorcode: N53	2	11.8171-0008.1 990049	ATE
				Motorcode: N52N	2	11.8171-0008.1 990049	ATE
525 d	120 - 130	06/04→03/10		Schaltgetriebe; → 03/07	2	11.8171-0008.1 990049	ATE
				Automatikgetriebe; → 03/07	2	11.8171-0008.1 990049	ATE
				→ 03/07	2	11.8171-0008.1 990049	ATE
525 d	145	01/07→03/10		03/07→ 02/10	2	11.8171-0008.1 990049	ATE
				03/07→ 02/10; für Behördenfahrzeuge		11.8171-0067.1 250153	ATE
			➡	03/07→ 02/10; für Behördenfahrzeuge	2	11.8171-0008.1 990049	ATE
525 d xDrive	145	09/07→12/09			2	11.8171-0008.1 990049	ATE
525 xi	160	04/05→12/09					
530 d xDrive	173	09/07→12/09					
530 i xDrive	200	09/08→12/09					
530 xd	173	03/07→08/07					
530 xi	200	03/07→10/09					
525 i	137	07/03→12/09		07/05→ 03/07	2	11.8171-0008.1 990049	ATE
				03/07→; für Behördenfahrzeuge; Motorcode: N53		11.8171-0067.1 250153	ATE
525 i	155 - 160	07/05→03/10		03/07→ 02/10; Motorcode: N52N	2	11.8171-0008.1 990049	ATE
				03/07→ 02/10; Motorcode: N53	2	11.8171-0008.1 990049	ATE
				03/07→; Motorcode: N53; nicht für Behördenfahrzeuge; → 02/10	2	11.8171-0008.1 990049	ATE
				→ 03/07	2	11.8171-0008.1 990049	ATE
				03/07→ 02/10; für Behördenfahrzeuge; Motorcode: N53		11.8171-0067.1 250153	ATE
➡	03/07→ 02/10; Motorcode: N53; für Behördenfahrzeuge	2	11.8171-0008.1 990049	ATE			
525 i	160	03/05→12/09		07/05→ 03/07	2	11.8171-0008.1 990049	ATE
				03/07→; Motorcode: N53	2	11.8171-0008.1 990049	ATE
				03/07→; Motorcode: N53; nicht für Behördenfahrzeuge	2	11.8171-0008.1 990049	ATE
				03/07→; Motorcode: N52N	2	11.8171-0008.1 990049	ATE
				03/07→; für Behördenfahrzeuge; Motorcode: N53		11.8171-0067.1 250153	ATE
→							

	kW			 	! #		
BMW - 5 (E60) 12/01→03/10							
Führungsbolzen, Bremsattel							
525 i	160	03/05→12/09	➡	03/07→; Motorcode: N53; für Behördenfahrzeuge	2	11.8171-0008.1 990049	ATE
525 i	160	03/05→03/07		07/05→	2	11.8171-0008.1 990049	ATE
530 i	190	03/05→03/07		07/05→; für Behördenfahrzeuge		11.8171-0067.1 250153	ATE
			➡	07/05→; für Behördenfahrzeuge	2	11.8171-0008.1 990049	ATE
525 i xDrive	160	09/08→03/10		→ 02/10	2	11.8171-0008.1 990049	ATE
				→ 02/10		11.8171-0067.1 250153	ATE
525 xd	145	11/06→08/07		03/07→	2	11.8171-0008.1 990049	ATE
530 xi	200	02/07→08/08		03/07→		11.8171-0067.1 250153	ATE
528 i	172	03/07→12/09		Motorcode: N53	2	11.8171-0008.1 990049	ATE
530 i	200	03/07→12/09		Motorcode: N52N	2	11.8171-0008.1 990049	ATE
				Motorcode: N53		11.8171-0067.1 250153	ATE
				für Behördenfahrzeuge; Motorcode: N52N		11.8171-0067.1 250153	ATE
			➡	für Behördenfahrzeuge; Motorcode: N52N	2	11.8171-0008.1 990049	ATE
			➡	Motorcode: N53	2	11.8171-0008.1 990049	ATE
530 d	155 - 160	09/02→12/09		07/03→ 08/05	2	11.8171-0008.1 990049	ATE
				07/03→; für Behördenfahrzeuge; → 08/05		11.8171-0067.1 250153	ATE
			➡	07/03→; für Behördenfahrzeuge; → 08/05	2	11.8171-0008.1 990049	ATE
530 d	170	09/05→03/07			2	11.8171-0008.1 990049	ATE
				für Behördenfahrzeuge		11.8171-0067.1 250153	ATE
			➡	für Behördenfahrzeuge	2	11.8171-0008.1 990049	ATE
530 d	173	02/07→12/09		03/07→	2	11.8171-0008.1 990049	ATE
				03/07→; für Behördenfahrzeuge		11.8171-0067.1 250153	ATE
			➡	03/07→; für Behördenfahrzeuge	2	11.8171-0008.1 990049	ATE
530 i	170	12/01→02/05		07/03→	2	11.8171-0008.1 990049	ATE
530 i	187	03/05→03/10		07/05→ 03/07	2	11.8171-0008.1 990049	ATE
				07/05→ 03/07; für Behördenfahrzeuge		11.8171-0067.1 250153	ATE
			➡	07/05→ 03/07; für Behördenfahrzeuge	2	11.8171-0008.1 990049	ATE
530 xd	170	02/05→02/07		07/05→	2	11.8171-0008.1 990049	ATE
530 xi	190	09/04→02/07		07/05→		11.8171-0067.1 250153	ATE
535 d	200	09/04→03/10		→ 03/07		11.8171-0067.1 250153	ATE
			➡	→ 03/07	2	11.8171-0008.1 990049	ATE
535 d	210	01/07→03/10		03/07→ 02/10		11.8171-0067.1 250153	ATE
			➡	03/07→ 02/10	2	11.8171-0008.1 990049	ATE
535 i	225	04/06→12/09		→ 03/07	2	11.8171-0008.1 990049	ATE
				03/07→; nicht für erhöhte Nutzlast	2	11.8171-0008.1 990049	ATE
				03/07→		11.8171-0067.1 250153	ATE
				→ 03/07		11.8171-0067.1 250153	ATE
			➡	03/07→	2	11.8171-0008.1 990049	ATE
			➡	→ 03/07	2	11.8171-0008.1 990049	ATE
540 i	220	09/05→02/07			2	11.8171-0008.1 990049	ATE
545 i	245	09/03→08/05				11.8171-0067.1 250153	ATE
			➡		2	11.8171-0008.1 990049	ATE
540 i	225	03/07→12/09		nicht für erhöhte Nutzlast	2	11.8171-0008.1 990049	ATE
						11.8171-0067.1 250153	ATE
			➡		2	11.8171-0008.1 990049	ATE
550 i	270	09/05→12/09		03/07→	2	11.8171-0067.1 250153	ATE
			➡		2	11.8171-0008.1 990049	ATE
M5	373	09/04→12/09				11.8171-0067.1 250153	ATE
			➡		2	11.8171-0008.1 990049	ATE
Bremsschlauch							
520 d	110 - 130	09/05→12/09	←		2	24.5169-0556.3 331510	L= 555
523 i	140	03/07→12/09	➡		2	24.5102-0304.3 331407	L= 304
525 i	141	09/03→02/05					
528 i	172	03/07→12/09					
530 d	170	09/05→03/07					
→							

BMW - 5 (E60) 12/01→03/10







Bremsschlauch







530 i	200	03/07→12/09	←		2	24.5169-0556.3	331510	L= 555
535 i	225	04/06→12/09	←		2	24.5102-0304.3	331407	L= 304
540 i	220 - 225	09/05→12/09	→					
545 i	245	09/03→08/05	←					
550 i	270	09/05→12/09	←					
M5	373	09/04→12/09	←					
520 i	125	07/03→03/10	←	→ 03/05	2	24.5169-0556.3	331510	L= 555
			→	→ 03/05	2	24.5102-0304.3	331407	L= 304
523 i	130	10/04→02/07	←	07/05→	2	24.5169-0556.3	331510	L= 555
525 i	137 - 160	07/03→12/09	→	07/05→	2	24.5102-0304.3	331407	L= 304
530 i	190	03/05→03/07	←					
530 xd	170	02/05→02/07	←					
530 xi	190	09/04→02/07	←					
525 d	120 - 130	06/04→03/10	←	→ 03/07	2	24.5169-0556.3	331510	L= 555
535 d	200	09/04→03/10	→	→ 03/07	2	24.5102-0304.3	331407	L= 304
525 d	145	01/07→03/10	←	03/07→ 02/10	2	24.5169-0556.3	331510	L= 555
535 d	210	01/07→03/10	→	03/07→ 02/10	2	24.5102-0304.3	331407	L= 304
525 d xDrive	145	09/07→12/09	←		2	83.7751-0495.3	331104	L= 495
525 xi	160	04/05→12/09	→					
530 d xDrive	173	09/07→12/09	→		2	24.5102-0304.3	331407	L= 304
530 i xDrive	200	09/08→12/09	←					
530 xd	173	03/07→08/07	←					
530 xi	200	03/07→10/09	←					
525 i	155 - 160	07/05→03/10	←	→ 02/10	2	24.5169-0556.3	331510	L= 555
			→	→ 02/10	2	24.5102-0304.3	331407	L= 304
525 i xDrive	160	09/08→03/10	←	→ 02/10	2	83.7751-0495.3	331104	L= 495
			→	→ 02/10	2	24.5102-0304.3	331407	L= 304
525 xd	145	11/06→08/07	←	03/07→	2	83.7751-0495.3	331104	L= 495
530 xi	200	02/07→08/08	→	03/07→	2	24.5102-0304.3	331407	L= 304
530 d	155 - 160	09/02→12/09	←	07/03→ 08/05	2	24.5169-0556.3	331510	L= 555
			→	07/03→ 08/05	2	24.5102-0304.3	331407	L= 304
530 d	173	02/07→12/09	←	03/07→	2	24.5169-0556.3	331510	L= 555
			→	03/07→	2	24.5102-0304.3	331407	L= 304
530 i	170	12/01→02/05	←	07/03→	2	24.5169-0556.3	331510	L= 555
			→	07/03→	2	24.5102-0304.3	331407	L= 304
530 i	187	03/05→03/10	←	07/05→ 03/07	2	24.5169-0556.3	331510	L= 555
			→	07/05→ 03/07	2	24.5102-0304.3	331407	L= 304



BMW - 5 (F10) 01/09→10/16







Bremssattel









518 d	100 - 110	07/13→10/16	←	☐		24.3606-9929.5	230151	ATE - Halter
520 d	100 - 151	06/10→10/16	←	☐		24.3606-9930.5	230152	ATE - Halter
520 d xDrive	100 - 151	01/13→10/16	→	☐		24.6244-1703.5	240796	TRW + EMot / - Halter + FSB
520 i	120 - 135	09/11→10/16	→	☐		24.6244-1704.5	240797	TRW + EMot / - Halter + FSB
518 d	120	10/13→10/16	←	07/14→; ☐		24.3606-9929.5	230151	ATE - Halter
520 d	155	10/13→10/16	←	07/14→; ☐		24.3606-9930.5	230152	ATE - Halter
520 d xDrive	155	10/13→10/16	→	07/14→; ☐		24.6244-1703.5	240796	TRW + EMot / - Halter + FSB
			→	07/14→; ☐		24.6244-1704.5	240797	TRW + EMot / - Halter + FSB
520 d xDrive	147	01/13→06/14	←	02/13→; ☐		24.3606-9929.5	230151	ATE - Halter
			←	02/13→; ☐		24.3606-9930.5	230152	ATE - Halter
			→	02/13→; ☐		24.6244-1703.5	240796	TRW + EMot / - Halter + FSB
			→	02/13→; ☐		24.6244-1704.5	240797	TRW + EMot / - Halter + FSB
523 i	150 - 155	06/09→08/11	←	03/10→; ☐		24.3606-9929.5	230151	ATE - Halter
			←	03/10→; ☐		24.3606-9930.5	230152	ATE - Halter
			→	03/10→; ☐		24.6244-1703.5	240796	TRW + EMot / - Halter + FSB
			→	03/10→; ☐		24.6244-1704.5	240797	TRW + EMot / - Halter + FSB

















































	kw			 	! #		
BMW - 5 (F10) 01/09→10/16							
Bremssattel							
525 d	150 - 160	03/10→10/16	←	nicht für Fahrzeuge mit verstärkter Bremse; <input type="checkbox"/>		24.3606-9931.5 230153	ATE - Halter
525 d xDrive	155 - 160	09/11→10/16	←	nicht für Fahrzeuge mit verstärkter Bremse; <input type="checkbox"/>		24.3606-9932.5 230154	ATE - Halter
528 i	180 - 190	03/10→10/16	→	<input type="checkbox"/>		24.6244-1703.5 240796	TRW + EMot / - Halter + FSB
528 i xDrive	180	09/11→10/16	→	<input type="checkbox"/>		24.6244-1704.5 240797	TRW + EMot / - Halter + FSB
530 d	180	01/10→08/11	←	03/10→; nicht für Fahrzeuge mit verstärkter Bremse; <input type="checkbox"/>		24.3606-9931.5 230153	ATE - Halter
			←	03/10→; nicht für Fahrzeuge mit verstärkter Bremse; <input type="checkbox"/>		24.3606-9932.5 230154	ATE - Halter
			→	03/10→; für Bremsscheibendurchmesser [mm]: 345; <input type="checkbox"/>		24.6244-1701.5 240717	TRW + EMot / - Halter + FSB
			→	03/10→; für Bremsscheibendurchmesser [mm]: 345; <input type="checkbox"/>		24.6244-1702.5 240718	TRW + EMot / - Halter + FSB
			→	03/10→; für Bremsscheibendurchmesser [mm]: 330; <input type="checkbox"/>		24.6244-1703.5 240796	TRW + EMot / - Halter + FSB
			→	03/10→; für Bremsscheibendurchmesser [mm]: 330; <input type="checkbox"/>		24.6244-1704.5 240797	TRW + EMot / - Halter + FSB
530 d 530 d xDrive	190 190	09/11→10/16 03/11→10/16	←	nicht für Fahrzeuge mit verstärkter Bremse; <input type="checkbox"/>		24.3606-9931.5 230153	ATE - Halter
			←	nicht für Fahrzeuge mit verstärkter Bremse; <input type="checkbox"/>		24.3606-9932.5 230154	ATE - Halter
			→	für Bremsscheibendurchmesser [mm]: 345; <input type="checkbox"/>		24.6244-1701.5 240717	TRW + EMot / - Halter + FSB
			→	für Bremsscheibendurchmesser [mm]: 345; <input type="checkbox"/>		24.6244-1702.5 240718	TRW + EMot / - Halter + FSB
			→	für Bremsscheibendurchmesser [mm]: 330; <input type="checkbox"/>		24.6244-1703.5 240796	TRW + EMot / - Halter + FSB
			→	für Bremsscheibendurchmesser [mm]: 330; <input type="checkbox"/>		24.6244-1704.5 240797	TRW + EMot / - Halter + FSB
530 d 530 d xDrive	210 210	09/10→10/16 03/11→10/16	←	10/15→; nicht für Fahrzeuge mit verstärkter Bremse; <input type="checkbox"/>		24.3606-9931.5 230153	ATE - Halter
			←	10/15→; nicht für Fahrzeuge mit verstärkter Bremse; <input type="checkbox"/>		24.3606-9932.5 230154	ATE - Halter
			→	10/15→; <input type="checkbox"/>		24.6244-1703.5 240796	TRW + EMot / - Halter + FSB
			→	10/15→; <input type="checkbox"/>		24.6244-1704.5 240797	TRW + EMot / - Halter + FSB
530 i	190 - 200	03/10→06/13	←	09/11→; nicht für Fahrzeuge mit verstärkter Bremse; <input type="checkbox"/>		24.3606-9931.5 230153	ATE - Halter
			←	09/11→; nicht für Fahrzeuge mit verstärkter Bremse; <input type="checkbox"/>		24.3606-9932.5 230154	ATE - Halter
			→	09/11→; <input type="checkbox"/>		24.6244-1703.5 240796	TRW + EMot / - Halter + FSB
			→	09/11→; <input type="checkbox"/>		24.6244-1704.5 240797	TRW + EMot / - Halter + FSB
535 d	220 - 230	09/10→10/16	→	<input type="checkbox"/>		24.6244-1701.5 240717	TRW + EMot / - Halter + FSB
535 d xDrive	230	09/11→10/16	→	<input type="checkbox"/>		24.6244-1702.5 240718	TRW + EMot / - Halter + FSB
535 i	240	07/13→10/16					
535 i xDrive	225 - 240	03/11→10/16					
550 i	300 - 330	03/10→10/16					
550 i xDrive	330	07/13→10/16					
ActiveHybrid	225 - 250	12/11→10/16					
M 550 d xDrive	280	03/12→10/16					
535 i	225	01/10→10/16	→	03/10→; <input type="checkbox"/>		24.6244-1701.5 240717	TRW + EMot / - Halter + FSB
			→	03/10→; <input type="checkbox"/>		24.6244-1702.5 240718	TRW + EMot / - Halter + FSB
550 i xDrive	300	08/10→06/13	→	09/10→; <input type="checkbox"/>		24.6244-1701.5 240717	TRW + EMot / - Halter + FSB
			→	09/10→; <input type="checkbox"/>		24.6244-1702.5 240718	TRW + EMot / - Halter + FSB
Feder, Bremssattel							
518 d	100 - 110	07/13→10/16	←		2	11.8116-0137.1 390612	ATE
→							







	kW			 	! #		
BMW - 5 (F10) 01/09→10/16							
Feder, Bremssattel							
520 d	100 - 151	06/10→10/16	←		2	11.8116-0137.1 390612	ATE
520 d xDrive	100 - 151	01/13→10/16					
520 i	120 - 135	09/11→10/16					
518 d	120	10/13→10/16	←	07/14→	2	11.8116-0137.1 390612	ATE
520 d	155	10/13→10/16					
520 d xDrive	155	10/13→10/16					
520 d xDrive	147	01/13→06/14	←	02/13→	2	11.8116-0137.1 390612	ATE
523 i	150 - 155	06/09→08/11	←	03/10→	2	11.8116-0137.1 390612	ATE
525 d	150 - 160	03/10→10/16		für Fahrzeuge mit verstärkter Bremse	2	11.8116-0007.2 390602	ATE
525 d xDrive	155 - 160	09/11→10/16					
530 d	190	09/11→10/16					
530 d xDrive	190	03/11→10/16					
535 d	220 - 230	09/10→10/16					
535 d xDrive	230	09/11→10/16					
535 i	240	07/13→10/16					
535 i xDrive	225 - 240	03/11→10/16					
550 i	300	03/10→06/13					
530 d	180	01/10→08/11		03/10→;	2	11.8116-0007.2 390602	ATE
535 i	225	01/10→10/16		für Fahrzeuge mit verstärkter Bremse			
530 d	210	09/10→10/16		10/15→;	2	11.8116-0007.2 390602	ATE
530 d xDrive	210	03/11→10/16		für Fahrzeuge mit verstärkter Bremse			
550 i	330	07/13→10/16			2	11.8116-0007.2 390602	ATE
550 i xDrive	330	07/13→10/16					
ActiveHybrid	225 - 250	12/11→10/16					
M 550 d xDrive	280	03/12→10/16					
550 i xDrive	300	08/10→06/13		09/10→;	2	11.8116-0007.2 390602	ATE
				für Fahrzeuge mit verstärkter Bremse			
Führungshülzensatz, Bremssattel							
518 d	100 - 110	07/13→10/16	←			11.0101-5402.2 260009	ATE
520 d	100 - 151	06/10→10/16					
520 d xDrive	100 - 151	01/13→10/16					
520 i	120 - 135	09/11→10/16					
518 d	120	10/13→10/16	←	07/14→		11.0101-5402.2 260009	ATE
520 d	155	10/13→10/16					
520 d xDrive	155	10/13→10/16					
520 d xDrive	147	01/13→06/14	←	02/13→		11.0101-5402.2 260009	ATE
523 i	150 - 155	06/09→08/11	←	03/10→		11.0101-5402.2 260009	ATE
525 d	150 - 160	03/10→10/16	←	nicht für Fahrzeuge mit verstärkter Bremse		11.0101-5402.2 260009	ATE
525 d xDrive	155 - 160	09/11→10/16	←	für Fahrzeuge mit verstärkter Bremse		11.0101-7003.2 260124	ATE
530 d	190	09/11→10/16					
530 d xDrive	190	03/11→10/16					
528 i	180 - 190	03/10→10/16	←	nicht für Fahrzeuge mit verstärkter Bremse		11.0101-5402.2 260009	ATE
528 i xDrive	180	09/11→10/16					
530 d	180	01/10→08/11	←	03/10→;		11.0101-5402.2 260009	ATE
				nicht für Fahrzeuge mit verstärkter Bremse			
			←	03/10→;		11.0101-7003.2 260124	ATE
				für Fahrzeuge mit verstärkter Bremse			
530 d	210	09/10→10/16	←	10/15→;		11.0101-5402.2 260009	ATE
530 d xDrive	210	03/11→10/16		nicht für Fahrzeuge mit verstärkter Bremse			
			←	10/15→;		11.0101-7003.2 260124	ATE
				für Fahrzeuge mit verstärkter Bremse			
530 i	190 - 200	03/10→06/13	←	09/11→;		11.0101-5402.2 260009	ATE
				nicht für Fahrzeuge mit verstärkter Bremse			
535 d	220 - 230	09/10→10/16	←	für Fahrzeuge mit verstärkter Bremse		11.0101-7003.2 260124	ATE
535 d xDrive	230	09/11→10/16					
535 i	240	07/13→10/16					
→							







	kw			 	! #		
BMW - 5 (F10) 01/09→10/16							
Führungshülzensatz, Bremssattel							
535 i xDrive	225 - 240	03/11→10/16	←	für Fahrzeuge mit verstärkter Bremse		11.0101-7003.2 260124	ATE
550 i	300	03/10→06/13					
535 i	225	01/10→10/16	←	03/10→; für Fahrzeuge mit verstärkter Bremse		11.0101-7003.2 260124	ATE
550 i	330	07/13→10/16	←			11.0101-7003.2 260124	ATE
550 i xDrive	330	07/13→10/16					
ActiveHybrid	225 - 250	12/11→10/16					
M 550 d xDrive	280	03/12→10/16					
550 i xDrive	300	08/10→06/13	←	09/10→; für Fahrzeuge mit verstärkter Bremse		11.0101-7003.2 260124	ATE
Führungsbolzen, Bremssattel							
518 d	100 - 110	07/13→10/16			2	11.8171-0008.1 990049	ATE
520 d	100 - 151	06/10→10/16					
520 d xDrive	100 - 151	01/13→10/16					
520 i	120 - 135	09/11→10/16					
518 d	120	10/13→10/16		07/14→	2	11.8171-0008.1 990049	ATE
520 d	155	10/13→10/16					
520 d xDrive	155	10/13→10/16					
520 d xDrive	147	01/13→06/14		02/13→	2	11.8171-0008.1 990049	ATE
523 i	150 - 155	06/09→08/11		03/10→	2	11.8171-0008.1 990049	ATE
525 d	150 - 160	03/10→10/16		nicht für Fahrzeuge mit verstärkter Bremse	2	11.8171-0008.1 990049	ATE
525 d xDrive	155 - 160	09/11→10/16		für Fahrzeuge mit verstärkter Bremse		11.8171-0096.1 250155	ATE
530 d	190	09/11→10/16					
530 d xDrive	190	03/11→10/16					
528 i	180 - 190	03/10→10/16		nicht für Fahrzeuge mit verstärkter Bremse	2	11.8171-0008.1 990049	ATE
528 i xDrive	180	09/11→10/16					
530 d	180	01/10→08/11		03/10→; nicht für Fahrzeuge mit verstärkter Bremse	2	11.8171-0008.1 990049	ATE
				03/10→; für Fahrzeuge mit verstärkter Bremse		11.8171-0096.1 250155	ATE
530 d	210	09/10→10/16		10/15→; nicht für Fahrzeuge mit verstärkter Bremse	2	11.8171-0008.1 990049	ATE
530 d xDrive	210	03/11→10/16					
				10/15→; für Fahrzeuge mit verstärkter Bremse		11.8171-0096.1 250155	ATE
530 i	190 - 200	03/10→06/13		09/11→; nicht für Fahrzeuge mit verstärkter Bremse	2	11.8171-0008.1 990049	ATE
535 d	220 - 230	09/10→10/16		für Fahrzeuge mit verstärkter Bremse		11.8171-0096.1 250155	ATE
535 d xDrive	230	09/11→10/16					
535 i	240	07/13→10/16					
535 i xDrive	225 - 240	03/11→10/16					
550 i	300	03/10→06/13					
535 i	225	01/10→10/16		03/10→; für Fahrzeuge mit verstärkter Bremse		11.8171-0096.1 250155	ATE
550 i	330	07/13→10/16				11.8171-0096.1 250155	ATE
550 i xDrive	330	07/13→10/16					
ActiveHybrid	225 - 250	12/11→10/16					
M 550 d xDrive	280	03/12→10/16					
550 i xDrive	300	08/10→06/13		09/10→; für Fahrzeuge mit verstärkter Bremse		11.8171-0096.1 250155	ATE
Bremsschlauch							
518 d	100 - 110	07/13→10/16	←		2	24.5118-0688.3 331419	L= 718
520 d	100 - 151	06/10→10/16	→		2	24.5170-0285.3 331554	L= 285
520 d xDrive	100 - 151	01/13→10/16					
520 i	120 - 135	09/11→10/16					
525 d	150 - 160	03/10→10/16					
525 d xDrive	155 - 160	09/11→10/16					

	kW			 	! #		
BMW - 5 (F10) 01/09→10/16							
Bremsschlauch							
528 i	180 - 190	03/10→10/16	←		2	24.5118-0688.3 331419	L= 718
528 i xDrive	180	09/11→10/16	→		2	24.5170-0285.3 331554	L= 285
530 d	190	09/11→10/16					
530 d xDrive	190	03/11→10/16					
535 d	220 - 230	09/10→10/16					
535 d xDrive	230	09/11→10/16					
535 i	240	07/13→10/16					
535 i xDrive	225 - 240	03/11→10/16					
550 i	300 - 330	03/10→10/16					
550 i xDrive	330	07/13→10/16					
ActiveHybrid	225 - 250	12/11→10/16					
M 550 d xDrive	280	03/12→10/16					
518 d	120	10/13→10/16	←	07/14→	2	24.5118-0688.3 331419	L= 718
520 d	155	10/13→10/16	→	07/14→	2	24.5170-0285.3 331554	L= 285
520 d xDrive	155	10/13→10/16					
520 d xDrive	147	01/13→06/14	←	02/13→	2	24.5118-0688.3 331419	L= 718
			→	02/13→	2	24.5170-0285.3 331554	L= 285
523 i	150 - 155	06/09→08/11	←	03/10→	2	24.5118-0688.3 331419	L= 718
530 d	180	01/10→08/11	→	03/10→	2	24.5170-0285.3 331554	L= 285
535 i	225	01/10→10/16					
530 d	210	09/10→10/16	←	10/15→	2	24.5118-0688.3 331419	L= 718
530 d xDrive	210	03/11→10/16	→	10/15→	2	24.5170-0285.3 331554	L= 285
530 i	190 - 200	03/10→06/13	←	09/11→	2	24.5118-0688.3 331419	L= 718
			→	09/11→	2	24.5170-0285.3 331554	L= 285
550 i xDrive	300	08/10→06/13	←	09/10→	2	24.5118-0688.3 331419	L= 718
			→	09/10→	2	24.5170-0285.3 331554	L= 285
BMW - 5 Gran Turismo (F07) 01/09→02/17							
Feder, Bremssattel							
520 d	100 - 120	07/12→02/17			2	11.8116-0007.2 390602	ATE
530 d	155 - 190	09/10→02/17	→		2	11.8116-0296.1 390445	ATE
530 d xDrive	190	07/12→02/17					
535 d	220 - 230	03/10→02/17					
535 d xDrive	230	07/12→02/17					
535 i xDrive	225	09/10→02/17					
520 d	135	04/11→02/17		10/11→	2	11.8116-0007.2 390602	ATE
			→	10/11→	2	11.8116-0296.1 390445	ATE
528 i	180	07/13→02/17		08/13→	2	11.8116-0007.2 390602	ATE
			→	08/13→	2	11.8116-0296.1 390445	ATE
530 d	180	08/09→06/12		10/09→	2	11.8116-0007.2 390602	ATE
535 i	225	01/09→02/17	→	10/09→	2	11.8116-0296.1 390445	ATE
530 d xDrive	180	06/10→06/12		09/10→	2	11.8116-0007.2 390602	ATE
535 d xDrive	220	03/10→06/12	→	09/10→	2	11.8116-0296.1 390445	ATE
550 i	300	08/09→06/12		10/09→	2	11.8116-0008.2 390603	ATE
			→	10/09→	2	11.8116-0296.1 390445	ATE
550 i	330	07/12→02/17			2	11.8116-0008.2 390603	ATE
550 i xDrive	330	07/12→02/17	→		2	11.8116-0296.1 390445	ATE
550 i xDrive	300	06/10→06/12		09/10→	2	11.8116-0008.2 390603	ATE
			→	09/10→	2	11.8116-0296.1 390445	ATE
Führungshülzensatz, Bremssattel							
520 d	100 - 120	07/12→02/17	←			11.0101-7003.2 260124	ATE
530 d	155 - 190	09/10→02/17	→			11.0101-5402.2 260009	ATE
530 d xDrive	190	07/12→02/17					
535 d	220 - 230	03/10→02/17					
535 d xDrive	230	07/12→02/17					
535 i xDrive	225	09/10→02/17					
550 i	330	07/12→02/17	→				













































	kw			 	! #		
BMW - 5 Gran Turismo (F07) 01/09→02/17							
Führungshülzensatz, Bremsattel							
550 i xDrive	330	07/12→02/17	←			11.0101-7003.2 260124	ATE
			→			11.0101-5402.2 260009	ATE
520 d	135	04/11→02/17	←	10/11→		11.0101-7003.2 260124	ATE
			→	10/11→		11.0101-5402.2 260009	ATE
528 i	180	07/13→02/17	←	08/13→		11.0101-7003.2 260124	ATE
			→	08/13→		11.0101-5402.2 260009	ATE
530 d	180	08/09→06/12	←	10/09→		11.0101-7003.2 260124	ATE
535 i	225	01/09→02/17	→				
550 i	300	08/09→06/12	→	10/09→		11.0101-5402.2 260009	ATE
530 d xDrive	180	06/10→06/12	←	09/10→		11.0101-7003.2 260124	ATE
535 d xDrive	220	03/10→06/12	→				
550 i xDrive	300	06/10→06/12	→	09/10→		11.0101-5402.2 260009	ATE
Führungsbolzen, Bremsattel							
520 d	100 - 120	07/12→02/17				11.8171-0096.1 250155	ATE
530 d	155 - 190	09/10→02/17	→		2	11.8171-0008.1 990049	ATE
530 d xDrive	190	07/12→02/17					
535 d	220 - 230	03/10→02/17					
535 d xDrive	230	07/12→02/17					
535 i xDrive	225	09/10→02/17					
550 i	330	07/12→02/17					
550 i xDrive	330	07/12→02/17					
520 d	135	04/11→02/17		10/11→		11.8171-0096.1 250155	ATE
			→	10/11→	2	11.8171-0008.1 990049	ATE
528 i	180	07/13→02/17		08/13→		11.8171-0096.1 250155	ATE
			→	08/13→	2	11.8171-0008.1 990049	ATE
530 d	180	08/09→06/12		10/09→		11.8171-0096.1 250155	ATE
535 i	225	01/09→02/17					
550 i	300	08/09→06/12	→	10/09→	2	11.8171-0008.1 990049	ATE
530 d xDrive	180	06/10→06/12		09/10→		11.8171-0096.1 250155	ATE
535 d xDrive	220	03/10→06/12					
550 i xDrive	300	06/10→06/12	→	09/10→	2	11.8171-0008.1 990049	ATE
 Bremsschlauch							
520 d	100 - 120	07/12→02/17	←		2	24.5118-0688.3 331419	L= 718
530 d	155 - 190	09/10→02/17	→		2	24.5170-0285.3 331554	L= 285
530 d xDrive	190	07/12→02/17					
535 d	220 - 230	03/10→02/17					
535 d xDrive	230	07/12→02/17					
535 i xDrive	225	09/10→02/17					
550 i	330	07/12→02/17					
550 i xDrive	330	07/12→02/17					
520 d	135	04/11→02/17	←	10/11→	2	24.5118-0688.3 331419	L= 718
			→	10/11→	2	24.5170-0285.3 331554	L= 285
528 i	180	07/13→02/17	←	08/13→	2	24.5118-0688.3 331419	L= 718
			→	08/13→	2	24.5170-0285.3 331554	L= 285
530 d	180	08/09→06/12	←	10/09→	2	24.5118-0688.3 331419	L= 718
535 i	225	01/09→02/17					
550 i	300	08/09→06/12	→	10/09→	2	24.5170-0285.3 331554	L= 285
530 d xDrive	180	06/10→06/12	←	09/10→	2	24.5118-0688.3 331419	L= 718
535 d xDrive	220	03/10→06/12					
550 i xDrive	300	06/10→06/12	→	09/10→	2	24.5170-0285.3 331554	L= 285
BMW - 5 Touring (E39) 09/96→06/04							
 Bremsattel							
520 d	100	02/00→09/03	←	04/00→ 07/03; für Behördenfahrzeuge; <input type="checkbox"/>		24.3601-1713.5 240355	ATE - Halter
525 d	120	02/00→05/04	←	04/00→ 07/03; für Behördenfahrzeuge; <input type="checkbox"/>		24.3601-1714.5 240356	ATE - Halter
			→	04/00→ 07/03; <input type="checkbox"/>		24.3426-9993.5 240978	ATE - Halter
			→	04/00→ 07/03; <input type="checkbox"/>		24.3426-9994.5 240979	ATE - Halter
520 i	100	03/97→08/01	←	04/00→; für Behördenfahrzeuge; <input type="checkbox"/>		24.3601-1713.5 240355	ATE - Halter
			←	→ 03/00; für Behördenfahrzeuge; <input type="checkbox"/>		24.3601-1713.5 240355	ATE - Halter
→							









	kw			 	! #			
BMW - 5 Touring (E39) 09/96→06/04								
 Bremssattel								
520 i	100	03/97→08/01	←	→ 03/00; für Behördenfahrzeuge; 		24.3601-1714.5	240356	ATE - Halter
			←	04/00→; für Behördenfahrzeuge; 		24.3601-1714.5	240356	ATE - Halter
			→			24.3426-9993.5	240978	ATE - Halter
			→			24.3426-9994.5	240979	ATE - Halter
520 i	110	03/97→08/01	←	05/97→ 03/00; für Behördenfahrzeuge; 		24.3601-1713.5	240355	ATE - Halter
			←	04/00→; für Behördenfahrzeuge; 		24.3601-1713.5	240355	ATE - Halter
			←	05/97→ 03/00; für Behördenfahrzeuge; 		24.3601-1714.5	240356	ATE - Halter
			←	04/00→; für Behördenfahrzeuge; 		24.3601-1714.5	240356	ATE - Halter
			→	05/97→; 		24.3426-9993.5	240978	ATE - Halter
			→	05/97→; 		24.3426-9994.5	240979	ATE - Halter
520 i	120 - 125	09/00→12/03	←	→ 07/03; für Behördenfahrzeuge; 		24.3601-1713.5	240355	ATE - Halter
			←	→ 07/03; für Behördenfahrzeuge; 		24.3601-1714.5	240356	ATE - Halter
			→	→ 07/03; 		24.3426-9993.5	240978	ATE - Halter
			→	→ 07/03; 		24.3426-9994.5	240979	ATE - Halter
523 i	120	09/98→08/00	→			24.3426-9993.5	240978	ATE - Halter
			→			24.3426-9994.5	240979	ATE - Halter
523 i	125	03/97→08/00	→	05/97→; 		24.3426-9993.5	240978	ATE - Halter
528 i	142	11/96→08/00	→	05/97→; 		24.3426-9994.5	240979	ATE - Halter
525 i	141	09/00→05/04	←	10/00→ 07/03; für Behördenfahrzeuge; 		24.3601-1713.5	240355	ATE - Halter
			←	10/00→ 07/03; für Behördenfahrzeuge; 		24.3601-1714.5	240356	ATE - Halter
			→	10/00→ 07/03; 		24.3426-9993.5	240978	ATE - Halter
			→	10/00→ 07/03; 		24.3426-9994.5	240979	ATE - Halter
525 tds	105	03/97→05/04	→	06/98→ 09/00; 		24.3426-9993.5	240978	ATE - Halter
			→	06/98→ 09/00; 		24.3426-9994.5	240979	ATE - Halter
530 d	135	08/98→09/00	→	09/98→; 		24.3426-9993.5	240978	ATE - Halter
			→	09/98→; 		24.3426-9994.5	240979	ATE - Halter
530 d	142	09/00→05/04	←	10/00→ 07/03; 		24.3601-1713.5	240355	ATE - Halter
			←	10/00→ 07/03; 		24.3601-1714.5	240356	ATE - Halter
			→	→ 07/03; 		24.3426-9993.5	240978	ATE - Halter
			→	→ 07/03; 		24.3426-9994.5	240979	ATE - Halter
530 i	170	09/00→12/03	←	10/00→ 07/03; 		24.3601-1713.5	240355	ATE - Halter
			←	10/00→ 07/03; 		24.3601-1714.5	240356	ATE - Halter
			→	10/00→ 07/03; 		24.3426-9993.5	240978	ATE - Halter
			→	10/00→ 07/03; 		24.3426-9994.5	240979	ATE - Halter
540 i	210	04/97→12/03	←	04/00→ 07/03; 		24.3601-1713.5	240355	ATE - Halter
			←	05/97→ 03/00; 		24.3601-1713.5	240355	ATE - Halter
			←	04/00→ 07/03; 		24.3601-1714.5	240356	ATE - Halter
			←	05/97→ 03/00; 		24.3601-1714.5	240356	ATE - Halter
			→	05/97→ 07/03; 		24.3426-9993.5	240978	ATE - Halter
			→	05/97→ 07/03; 		24.3426-9994.5	240979	ATE - Halter
Feder, Bremssattel								
520 d 525 d	100	02/00→09/03	←	04/00→ 07/03; nicht für Behördenfahrzeuge	2	11.8116-0239.2	390510	ATE
	120	02/00→05/04	←	04/00→ 07/03; für Behördenfahrzeuge	2	11.8116-0290.2	390520	ATE
			→	04/00→ 07/03	2	11.8116-0168.1	390499	ATE
520 i	100	03/97→08/01	←	→ 03/00; für Behördenfahrzeuge	2	11.8116-0197.1	390523	ATE
			←	nicht für Behördenfahrzeuge	2	11.8116-0239.2	390510	ATE
			←	04/00→; für Behördenfahrzeuge	2	11.8116-0290.2	390520	ATE
			→		2	11.8116-0168.1	390499	ATE
520 i	110	03/97→08/01	←	05/97→ 03/00; für Behördenfahrzeuge	2	11.8116-0197.1	390523	ATE
			←	05/97→; nicht für Behördenfahrzeuge	2	11.8116-0239.2	390510	ATE
→								









	kW			 	! #			
BMW - 5 Touring (E39) 09/96→06/04								
Feder, Bremssattel								
520 i	110	03/97→08/01	←	04/00→; für Behördenfahrzeuge	2	11.8116-0290.2	390520	ATE
			→	05/97→	2	11.8116-0168.1	390499	ATE
520 i	120 - 125	09/00→12/03	←	→ 07/03; nicht für Behördenfahrzeuge	2	11.8116-0239.2	390510	ATE
			←	→ 07/03; für Behördenfahrzeuge	2	11.8116-0290.2	390520	ATE
			→	→ 07/03	2	11.8116-0168.1	390499	ATE
523 i	120	09/98→08/00	←		2	11.8116-0239.2	390510	ATE
			→		2	11.8116-0168.1	390499	ATE
523 i	125	03/97→08/00	←	05/97→	2	11.8116-0239.2	390510	ATE
528 i	142	11/96→08/00	→	05/97→	2	11.8116-0168.1	390499	ATE
525 i	141	09/00→05/04	←	10/00→ 07/03; nicht für Behördenfahrzeuge	2	11.8116-0239.2	390510	ATE
			←	10/00→ 07/03; für Behördenfahrzeuge	2	11.8116-0290.2	390520	ATE
			→	10/00→ 07/03	2	11.8116-0168.1	390499	ATE
525 tds	105	03/97→05/04	←	06/98→ 09/00	2	11.8116-0239.2	390510	ATE
			→	06/98→ 09/00	2	11.8116-0168.1	390499	ATE
530 d	135	08/98→09/00	←	09/98→	2	11.8116-0239.2	390510	ATE
			→	09/98→	2	11.8116-0168.1	390499	ATE
530 d	142	09/00→05/04	←	→ 09/00	2	11.8116-0239.2	390510	ATE
			←	10/00→ 07/03	2	11.8116-0290.2	390520	ATE
			→	→ 07/03	2	11.8116-0168.1	390499	ATE
530 i	170	09/00→12/03	←	10/00→ 07/03	2	11.8116-0290.2	390520	ATE
			→	10/00→ 07/03	2	11.8116-0168.1	390499	ATE
540 i	210	04/97→12/03	←	05/97→ 03/00	2	11.8116-0197.1	390523	ATE
			←	04/00→ 07/03	2	11.8116-0290.2	390520	ATE
			→	05/97→ 07/03	2	11.8116-0168.1	390499	ATE
Führungshülzensatz, Bremssattel								
520 d	100	02/00→09/03	←	04/00→ 07/03		11.0101-5402.2	260009	ATE
525 d	120	02/00→05/04	→	04/00→ 07/03		11.0101-5402.2	260009	ATE
520 i	100	03/97→08/01	←	04/00→; für Behördenfahrzeuge		11.0101-5402.2	260009	ATE
			←	nicht für Behördenfahrzeuge		11.0101-5402.2	260009	ATE
			←	→ 03/00; für Behördenfahrzeuge		11.0101-5402.2	260009	ATE
			→			11.0101-5402.2	260009	ATE
520 i	110	03/97→08/01	←	04/00→; für Behördenfahrzeuge		11.0101-5402.2	260009	ATE
			←	05/97→ 03/00; für Behördenfahrzeuge		11.0101-5402.2	260009	ATE
			←	05/97→; nicht für Behördenfahrzeuge		11.0101-5402.2	260009	ATE
			→	05/97→		11.0101-5402.2	260009	ATE
520 i	120 - 125	09/00→12/03	←	→ 07/03; für Behördenfahrzeuge		11.0101-5402.2	260009	ATE
			←	→ 07/03; nicht für Behördenfahrzeuge		11.0101-5402.2	260009	ATE
			→	→ 07/03		11.0101-5402.2	260009	ATE
523 i	120	09/98→08/00	←			11.0101-5402.2	260009	ATE
			→			11.0101-5402.2	260009	ATE
523 i	125	03/97→08/00	←	05/97→		11.0101-5402.2	260009	ATE
528 i	142	11/96→08/00	→	05/97→		11.0101-5402.2	260009	ATE
525 i	141	09/00→05/04	←	10/00→ 07/03		11.0101-5402.2	260009	ATE
530 i	170	09/00→12/03	→	10/00→ 07/03		11.0101-5402.2	260009	ATE
525 tds	105	03/97→05/04	←	06/98→ 09/00		11.0101-5402.2	260009	ATE
			→	06/98→ 09/00		11.0101-5402.2	260009	ATE
530 d	135	08/98→09/00	←	09/98→		11.0101-5402.2	260009	ATE
			→	09/98→		11.0101-5402.2	260009	ATE
530 d	142	09/00→05/04	←	10/00→ 07/03		11.0101-5402.2	260009	ATE
			←	→ 09/00		11.0101-5402.2	260009	ATE
			→	→ 07/03		11.0101-5402.2	260009	ATE
540 i	210	04/97→12/03	←	04/00→ 07/03		11.0101-5402.2	260009	ATE
→								



















































	kw			 	! #		
BMW - 5 Touring (E39) 09/96→06/04							
Führungshülzensatz, Bremsattel							
540 i	210	04/97→12/03	←	05/97→ 03/00		11.0101-5402.2 260009	ATE
			→	05/97→ 07/03		11.0101-5402.2 260009	ATE
Führungsbolzen, Bremsattel							
520 d	100	02/00→09/03	←	04/00→ 07/03	2	11.8171-0008.1 990049	ATE
525 d	120	02/00→05/04	→	04/00→ 07/03	2	11.8171-0008.1 990049	ATE
520 i	100	03/97→08/01		→ 03/00; für Behördenfahrzeuge	2	11.8171-0008.1 990049	ATE
			←	04/00→; für Behördenfahrzeuge	2	11.8171-0008.1 990049	ATE
			←	nicht für Behördenfahrzeuge	2	11.8171-0008.1 990049	ATE
			→		2	11.8171-0008.1 990049	ATE
520 i	110	03/97→08/01		05/97→ 03/00; für Behördenfahrzeuge	2	11.8171-0008.1 990049	ATE
			←	04/00→; für Behördenfahrzeuge	2	11.8171-0008.1 990049	ATE
			←	05/97→; nicht für Behördenfahrzeuge	2	11.8171-0008.1 990049	ATE
			→	05/97→	2	11.8171-0008.1 990049	ATE
520 i	120 - 125	09/00→12/03	←	→ 07/03; für Behördenfahrzeuge	2	11.8171-0008.1 990049	ATE
			←	→ 07/03; nicht für Behördenfahrzeuge	2	11.8171-0008.1 990049	ATE
			→	→ 07/03	2	11.8171-0008.1 990049	ATE
523 i	120	09/98→08/00	←		2	11.8171-0008.1 990049	ATE
			→		2	11.8171-0008.1 990049	ATE
523 i	125	03/97→08/00	←	05/97→	2	11.8171-0008.1 990049	ATE
528 i	142	11/96→08/00	→	05/97→	2	11.8171-0008.1 990049	ATE
525 i	141	09/00→05/04	←	10/00→ 07/03	2	11.8171-0008.1 990049	ATE
530 i	170	09/00→12/03	→	10/00→ 07/03	2	11.8171-0008.1 990049	ATE
525 tds	105	03/97→05/04	←	06/98→ 09/00	2	11.8171-0008.1 990049	ATE
			→	06/98→ 09/00	2	11.8171-0008.1 990049	ATE
530 d	135	08/98→09/00	←	09/98→	2	11.8171-0008.1 990049	ATE
			→	09/98→	2	11.8171-0008.1 990049	ATE
530 d	142	09/00→05/04	←	10/00→ 07/03	2	11.8171-0008.1 990049	ATE
			←	→ 09/00	2	11.8171-0008.1 990049	ATE
			→	→ 07/03	2	11.8171-0008.1 990049	ATE
540 i	210	04/97→12/03		05/97→ 03/00	2	11.8171-0008.1 990049	ATE
			←	04/00→ 07/03	2	11.8171-0008.1 990049	ATE
			→	05/97→ 07/03	2	11.8171-0008.1 990049	ATE
Bremsschlauch							
520 d	100	02/00→09/03	←	04/00→ 07/03; + ASC; ☐		24.5201-0100.3 331512	L= 100
525 d	120	02/00→05/04	←	04/00→ 07/03; + ASC; ☐		24.5201-0101.3 331517	L= 100
			←	04/00→ 07/03; am Bremsattel	2	83.6151-0411.3 330461	L= 410
			→	04/00→ 07/03; am Bremsattel	2	24.5113-0275.3 330653	L= 275 + Halter
			→	04/00→ 07/03; ☐		24.5201-0100.3 331512	L= 100
			→	04/00→ 07/03; ☐		24.5201-0101.3 331517	L= 100
520 i	100	03/97→08/01	←	+ ASC; ☐		24.5201-0100.3 331512	L= 100
528 i	142	11/96→08/00	←	+ ASC; ☐		24.5201-0101.3 331517	L= 100
			←	am Bremsattel	2	83.6151-0411.3 330461	L= 410
			→	am Bremsattel	2	24.5113-0275.3 330653	L= 275 + Halter
			→	☐		24.5201-0100.3 331512	L= 100
			→	☐		24.5201-0101.3 331517	L= 100
520 i	110	03/97→08/01	←	05/97→; + ASC; ☐		24.5201-0100.3 331512	L= 100
			←	05/97→; + ASC; ☐		24.5201-0101.3 331517	L= 100
			←	05/97→; am Bremsattel	2	83.6151-0411.3 330461	L= 410
			→	05/97→; am Bremsattel	2	24.5113-0275.3 330653	L= 275 + Halter
			→	05/97→; ☐		24.5201-0100.3 331512	L= 100
			→	05/97→; ☐		24.5201-0101.3 331517	L= 100
520 i	120 - 125	09/00→12/03	←	→ 07/03; + ASC; ☐		24.5201-0100.3 331512	L= 100
→							































	kw			 	! #			
BMW - 5 Touring (E39) 09/96→06/04								
 Bremsschlauch								
530 d	142	09/00→05/04	←	→ 07/03; + ASC; 		24.5201-0101.3	331517	L= 100
			←	→ 07/03; am Bremssattel	2	83.6151-0411.3	330461	L= 410
			→	→ 07/03; am Bremssattel	2	24.5113-0275.3	330653	L= 275 + Halter
			→	→ 07/03; 		24.5201-0100.3	331512	L= 100
			→	→ 07/03; 		24.5201-0101.3	331517	L= 100
523 i	120	09/98→08/00	←	+ ASC; 		24.5201-0100.3	331512	L= 100
			←	+ ASC; 		24.5201-0101.3	331517	L= 100
			←	am Bremssattel	2	83.6151-0411.3	330461	L= 410
			→			24.5201-0100.3	331512	L= 100
			→			24.5201-0101.3	331517	L= 100
			→	am Bremssattel	2	83.6113-0276.3	330538	L= 275
523 i	125	03/97→08/00	←	05/97→; + ASC; 		24.5201-0100.3	331512	L= 100
			←	05/97→; + ASC; 		24.5201-0101.3	331517	L= 100
			←	05/97→; am Bremssattel	2	83.6151-0411.3	330461	L= 410
			→	05/97→; 		24.5201-0100.3	331512	L= 100
			→	05/97→; 		24.5201-0101.3	331517	L= 100
			→	05/97→; am Bremssattel	2	83.6113-0276.3	330538	L= 275
525 i 530 i	141 170	09/00→05/04 09/00→12/03	←	10/00→ 07/03; + ASC; 		24.5201-0100.3	331512	L= 100
			←	10/00→ 07/03; + ASC; 		24.5201-0101.3	331517	L= 100
			←	10/00→ 07/03; am Bremssattel	2	83.6151-0411.3	330461	L= 410
			→	10/00→ 07/03; am Bremssattel	2	24.5113-0275.3	330653	L= 275 + Halter
			→	10/00→ 07/03; 		24.5201-0100.3	331512	L= 100
			→	10/00→ 07/03; 		24.5201-0101.3	331517	L= 100
525 tds	105	03/97→05/04	←	06/98→ 09/00; + ASC; 		24.5201-0100.3	331512	L= 100
			←	06/98→ 09/00; + ASC; 		24.5201-0101.3	331517	L= 100
			←	06/98→ 09/00; am Bremssattel	2	83.6151-0411.3	330461	L= 410
			→	06/98→ 09/00; 		24.5201-0100.3	331512	L= 100
			→	06/98→ 09/00; 		24.5201-0101.3	331517	L= 100
			→	06/98→ 09/00; am Bremssattel	2	83.6113-0276.3	330538	L= 275
530 d	135	08/98→09/00	←	09/98→; + ASC; 		24.5201-0100.3	331512	L= 100
			←	09/98→; + ASC; 		24.5201-0101.3	331517	L= 100
			←	09/98→; am Bremssattel	2	83.6151-0411.3	330461	L= 410
			→	09/98→; am Bremssattel	2	24.5113-0275.3	330653	L= 275 + Halter
			→	09/98→; 		24.5201-0100.3	331512	L= 100
			→	09/98→; 		24.5201-0101.3	331517	L= 100
540 i	210	04/97→12/03	←	05/97→ 07/03; + ASC; 		24.5201-0100.3	331512	L= 100
			←	05/97→ 07/03; + ASC; 		24.5201-0101.3	331517	L= 100
			←	05/97→ 07/03; am Bremssattel	2	83.6151-0411.3	330461	L= 410
			→	05/97→ 07/03; am Bremssattel	2	24.5113-0275.3	330653	L= 275 + Halter
			→	05/97→ 07/03; 		24.5201-0100.3	331512	L= 100
			→	05/97→ 07/03; 		24.5201-0101.3	331517	L= 100
BMW - 5 Touring (E61) 03/04→12/10								
 Bremssattel								
520 d	110	09/05→02/07	←	nicht für Behördenfahrzeuge; 		24.3606-9967.5	240571	ATE - Halter
			←	nicht für Behördenfahrzeuge; 		24.3606-9968.5	240572	ATE - Halter
			←	für Behördenfahrzeuge; 		24.3606-9979.5	240575	ATE - Halter
			←	für Behördenfahrzeuge; 		24.3606-9980.5	240576	ATE - Halter
			→			24.3426-9957.5	240565	ATE - Halter
			→			24.3426-9958.5	240566	ATE - Halter
520 d 523 i	120 130	04/05→05/10 10/04→02/07	←	07/05→; nicht für Behördenfahrzeuge; 		24.3606-9967.5	240571	ATE - Halter
			←	07/05→; nicht für Behördenfahrzeuge; 		24.3606-9968.5	240572	ATE - Halter
			←	07/05→; für Behördenfahrzeuge; 		24.3606-9979.5	240575	ATE - Halter
→								







	kw			 	! #			
BMW - 5 Touring (E61) 03/04→12/10								
 Bremssattel								
520 d 523 i	120 130	04/05→05/10 10/04→02/07	←	07/05→; für Behördenfahrzeuge; <input type="checkbox"/>		24.3606-9980.5	240576	ATE - Halter
			→	07/05→; <input type="checkbox"/>		24.3426-9957.5	240565	ATE - Halter
			→	07/05→; <input type="checkbox"/>		24.3426-9958.5	240566	ATE - Halter
520 d	130	09/07→05/10	←	<input type="checkbox"/>		24.3606-9979.5	240575	ATE - Halter
			←	<input type="checkbox"/>		24.3606-9980.5	240576	ATE - Halter
			→	<input type="checkbox"/>		24.3426-9957.5	240565	ATE - Halter
			→	<input type="checkbox"/>		24.3426-9958.5	240566	ATE - Halter
520 i	120 - 125	07/07→12/10	←	→ 05/10; nicht für Behördenfahrzeuge; <input type="checkbox"/>		24.3606-9967.5	240571	ATE - Halter
			←	→ 05/10; nicht für Behördenfahrzeuge; <input type="checkbox"/>		24.3606-9968.5	240572	ATE - Halter
			←	für Behördenfahrzeuge; → 05/10; <input type="checkbox"/>		24.3606-9979.5	240575	ATE - Halter
			←	für Behördenfahrzeuge; → 05/10; <input type="checkbox"/>		24.3606-9980.5	240576	ATE - Halter
			→	→ 05/10; <input type="checkbox"/>		24.3426-9957.5	240565	ATE - Halter
			→	→ 05/10; <input type="checkbox"/>		24.3426-9958.5	240566	ATE - Halter
523 i	140	01/07→12/10	←	03/07→ 05/10; nicht für Behördenfahrzeuge; Motorcode: N52N; <input type="checkbox"/>		24.3606-9967.5	240571	ATE - Halter
			←	03/07→ 05/10; nicht für Behördenfahrzeuge; Motorcode: N52N; <input type="checkbox"/>		24.3606-9968.5	240572	ATE - Halter
			←	03/07→ 05/10; Motorcode: N53; <input type="checkbox"/>		24.3606-9979.5	240575	ATE - Halter
			←	03/07→ 05/10; für Behördenfahrzeuge; Motorcode: N52N; <input type="checkbox"/>		24.3606-9979.5	240575	ATE - Halter
			←	03/07→ 05/10; für Behördenfahrzeuge; Motorcode: N52N; <input type="checkbox"/>		24.3606-9980.5	240576	ATE - Halter
			←	03/07→ 05/10; Motorcode: N53; <input type="checkbox"/>		24.3606-9980.5	240576	ATE - Halter
			→	03/07→ 05/10; <input type="checkbox"/>		24.3426-9957.5	240565	ATE - Halter
			→	03/07→ 05/10; <input type="checkbox"/>		24.3426-9958.5	240566	ATE - Halter
523 i	140	03/07→01/10	←	nicht für Behördenfahrzeuge; Motorcode: N52N; <input type="checkbox"/>		24.3606-9967.5	240571	ATE - Halter
			←	nicht für Behördenfahrzeuge; Motorcode: N52N; <input type="checkbox"/>		24.3606-9968.5	240572	ATE - Halter
			←	für Behördenfahrzeuge; Motorcode: N52N; <input type="checkbox"/>		24.3606-9979.5	240575	ATE - Halter
			←	Motorcode: N53; <input type="checkbox"/>		24.3606-9979.5	240575	ATE - Halter
			←	Motorcode: N53; <input type="checkbox"/>		24.3606-9980.5	240576	ATE - Halter
			←	für Behördenfahrzeuge; Motorcode: N52N; <input type="checkbox"/>		24.3606-9980.5	240576	ATE - Halter
			→	<input type="checkbox"/>		24.3426-9957.5	240565	ATE - Halter
			→	<input type="checkbox"/>		24.3426-9958.5	240566	ATE - Halter
525 d	120	03/04→03/07	←	12/04→; <input type="checkbox"/>		24.3606-9967.5	240571	ATE - Halter
			←	12/04→; <input type="checkbox"/>		24.3606-9979.5	240575	ATE - Halter
			←	12/04→; <input type="checkbox"/>		24.3606-9968.5	240572	ATE - Halter
			→	12/04→; <input type="checkbox"/>		24.3606-9980.5	240576	ATE - Halter
			→	12/04→; <input type="checkbox"/>		24.3426-9957.5	240565	ATE - Halter
525 d	130	03/04→03/07	←	05/04→; nicht für Behördenfahrzeuge; <input type="checkbox"/>		24.3606-9967.5	240571	ATE - Halter
			←	05/04→; nicht für Behördenfahrzeuge; <input type="checkbox"/>		24.3606-9968.5	240572	ATE - Halter
			←	05/04→; für Behördenfahrzeuge; <input type="checkbox"/>		24.3606-9979.5	240575	ATE - Halter
			←	05/04→; für Behördenfahrzeuge; <input type="checkbox"/>		24.3606-9980.5	240576	ATE - Halter
			→	05/04→; <input type="checkbox"/>		24.3426-9957.5	240565	ATE - Halter
			→	05/04→; <input type="checkbox"/>		24.3426-9958.5	240566	ATE - Halter
525 d	145	03/07→05/10	←	für Behördenfahrzeuge; <input type="checkbox"/>		24.3606-9977.5	240573	ATE - Halter
			←	für Behördenfahrzeuge; <input type="checkbox"/>		24.3606-9978.5	240574	ATE - Halter
			←	nicht für Behördenfahrzeuge; <input type="checkbox"/>		24.3606-9979.5	240575	ATE - Halter
			←	nicht für Behördenfahrzeuge; <input type="checkbox"/>		24.3606-9980.5	240576	ATE - Halter
			→	nicht für Behördenfahrzeuge; <input type="checkbox"/>		24.3426-9957.5	240565	ATE - Halter
			→	nicht für Behördenfahrzeuge; <input type="checkbox"/>		24.3426-9958.5	240566	ATE - Halter
→								







	kw			 	! #		
BMW - 5 Touring (E61) 03/04→12/10							
 Bremssattel							
525 d xDrive	145	09/08→05/10	←	☐		24.3606-9955.5	240577 - Halter
525 xd	145	09/07→09/08	←	☐		24.3606-9956.5	240578 - Halter
530 d xDrive	173	09/07→05/10	←	☐		24.3606-9956.5	240578 - Halter
530 i xDrive	200	09/08→05/10	→	☐		24.3426-9957.5	240565 ATE - Halter
530 xd	173	03/07→08/07	→	☐		24.3426-9958.5	240566 ATE - Halter
530 xi	200	09/06→05/10	→	☐		24.3426-9958.5	240566 ATE - Halter
525 i	141	06/04→12/10	←	☐	nicht für Behördenfahrzeuge; → 03/05;	24.3606-9967.5	240571 ATE - Halter
			←	☐	nicht für Behördenfahrzeuge; → 03/05;	24.3606-9968.5	240572 ATE - Halter
			←	☐	für Behördenfahrzeuge; → 03/05;	24.3606-9979.5	240575 ATE - Halter
			←	☐	für Behördenfahrzeuge; → 03/05;	24.3606-9980.5	240576 ATE - Halter
			→	☐	→ 03/05;	24.3426-9957.5	240565 ATE - Halter
			→	☐	→ 03/05;	24.3426-9958.5	240566 ATE - Halter
525 i	155	03/05→05/10	←	☐	03/07→; nicht für Behördenfahrzeuge; Motorcode: N52N;	24.3606-9967.5	240571 ATE - Halter
			←	☐	03/07→; nicht für Behördenfahrzeuge; Motorcode: N52N;	24.3606-9968.5	240572 ATE - Halter
			←	☐	03/07→; für Behördenfahrzeuge; Motorcode: N53;	24.3606-9977.5	240573 ATE - Halter
			←	☐	03/07→; für Behördenfahrzeuge; Motorcode: N53;	24.3606-9978.5	240574 ATE - Halter
			←	☐	→ 03/07;	24.3606-9979.5	240575 ATE - Halter
			←	☐	03/07→; nicht für Behördenfahrzeuge; Motorcode: N53;	24.3606-9979.5	240575 ATE - Halter
			←	☐	03/07→; für Behördenfahrzeuge; Motorcode: N52N;	24.3606-9979.5	240575 ATE - Halter
			←	☐	→ 03/07;	24.3606-9980.5	240576 ATE - Halter
			←	☐	03/07→; nicht für Behördenfahrzeuge; Motorcode: N53;	24.3606-9980.5	240576 ATE - Halter
			←	☐	03/07→; für Behördenfahrzeuge; Motorcode: N52N;	24.3606-9980.5	240576 ATE - Halter
			→	☐	03/07→; Motorcode: N52N;	24.3426-9957.5	240565 ATE - Halter
			→	☐	→ 03/07;	24.3426-9957.5	240565 ATE - Halter
			→	☐	03/07→; nicht für Behördenfahrzeuge; Motorcode: N53;	24.3426-9957.5	240565 ATE - Halter
			→	☐	03/07→; Motorcode: N52N;	24.3426-9958.5	240566 ATE - Halter
			→	☐	03/07→; nicht für Behördenfahrzeuge; Motorcode: N53;	24.3426-9958.5	240566 ATE - Halter
			→	☐	→ 03/07;	24.3426-9958.5	240566 ATE - Halter
525 i	160	03/05→05/10	←	☐	03/07→; nicht für Behördenfahrzeuge; Motorcode: N52N;	24.3606-9967.5	240571 ATE - Halter
			←	☐	03/07→; nicht für Behördenfahrzeuge; Motorcode: N52N;	24.3606-9968.5	240572 ATE - Halter
			←	☐	03/07→; für Behördenfahrzeuge; Motorcode: N53;	24.3606-9977.5	240573 ATE - Halter
			←	☐	03/07→; für Behördenfahrzeuge; Motorcode: N53;	24.3606-9978.5	240574 ATE - Halter
			←	☐	07/05→ 03/07;	24.3606-9979.5	240575 ATE - Halter
			←	☐	03/07→; für Behördenfahrzeuge; Motorcode: N52N;	24.3606-9979.5	240575 ATE - Halter
			←	☐	03/07→; nicht für Behördenfahrzeuge; Motorcode: N53;	24.3606-9979.5	240575 ATE - Halter
			←	☐	07/05→ 03/07;	24.3606-9980.5	240576 ATE - Halter
			←	☐	03/07→; nicht für Behördenfahrzeuge; Motorcode: N53;	24.3606-9980.5	240576 ATE - Halter
			←	☐	03/07→; für Behördenfahrzeuge; Motorcode: N52N;	24.3606-9980.5	240576 ATE - Halter
			→	☐	03/07→; Motorcode: N52N;	24.3426-9957.5	240565 ATE - Halter
			→	☐	07/05→ 03/07;	24.3426-9957.5	240565 ATE - Halter
			→	☐	03/07→; nicht für Behördenfahrzeuge; Motorcode: N53;	24.3426-9957.5	240565 ATE - Halter
			→	☐	03/07→; Motorcode: N52N;	24.3426-9958.5	240566 ATE - Halter
			→	☐	07/05→ 03/07;	24.3426-9958.5	240566 ATE - Halter
			→	☐	03/07→; nicht für Behördenfahrzeuge; Motorcode: N53;	24.3426-9958.5	240566 ATE - Halter
→							







	kw			 	! #			
BMW - 5 Touring (E61) 03/04→12/10								
 Bremssattel								
525 i	155 - 160	01/07→12/10	←	03/07→ 05/10; nicht für Behördenfahrzeuge; Motorcode: N52N; 		24.3606-9967.5	240571	ATE - Halter
			←	03/07→ 05/10; nicht für Behördenfahrzeuge; Motorcode: N52N; 		24.3606-9968.5	240572	ATE - Halter
			←	03/07→ 05/10; für Behördenfahrzeuge; Motorcode: N53; 		24.3606-9977.5	240573	ATE - Halter
			←	03/07→ 05/10; für Behördenfahrzeuge; Motorcode: N53; 		24.3606-9978.5	240574	ATE - Halter
			←	03/07→ 05/10; nicht für Behördenfahrzeuge; Motorcode: N53; 		24.3606-9979.5	240575	ATE - Halter
			←	→ 03/07; 		24.3606-9979.5	240575	ATE - Halter
			←	03/07→ 05/10; für Behördenfahrzeuge; Motorcode: N52N; 		24.3606-9979.5	240575	ATE - Halter
			←	→ 03/07; 		24.3606-9980.5	240576	ATE - Halter
			←	03/07→ 05/10; für Behördenfahrzeuge; Motorcode: N52N; 		24.3606-9980.5	240576	ATE - Halter
			←	03/07→ 05/10; nicht für Behördenfahrzeuge; Motorcode: N53; 		24.3606-9980.5	240576	ATE - Halter
			→	03/07→ 05/10; nicht für Behördenfahrzeuge; Motorcode: N53; 		24.3426-9957.5	240565	ATE - Halter
			→	→ 03/07; 		24.3426-9957.5	240565	ATE - Halter
			→	03/07→ 05/10; Motorcode: N52N; 		24.3426-9957.5	240565	ATE - Halter
			→	→ 03/07; 		24.3426-9958.5	240566	ATE - Halter
			→	03/07→ 05/10; nicht für Behördenfahrzeuge; Motorcode: N53; 		24.3426-9958.5	240566	ATE - Halter
			→	03/07→ 05/10; Motorcode: N52N; 		24.3426-9958.5	240566	ATE - Halter
525 i xDrive 525 xi	160 160	09/08→12/10 07/05→12/10	←	→ 05/10; 		24.3606-9955.5	240577	- Halter
			←	→ 05/10; 		24.3606-9956.5	240578	- Halter
			→	→ 05/10; 		24.3426-9957.5	240565	ATE - Halter
			→	→ 05/10; 		24.3426-9958.5	240566	ATE - Halter
530 d	155 - 160	03/04→05/10	←	05/04→; für Behördenfahrzeuge; 		24.3606-9977.5	240573	ATE - Halter
			←	05/04→; für Behördenfahrzeuge; 		24.3606-9978.5	240574	ATE - Halter
			←	05/04→; nicht für Behördenfahrzeuge; 		24.3606-9979.5	240575	ATE - Halter
			←	05/04→; nicht für Behördenfahrzeuge; 		24.3606-9980.5	240576	ATE - Halter
			→	05/04→; nicht für Behördenfahrzeuge; 		24.3426-9957.5	240565	ATE - Halter
			→	05/04→; nicht für Behördenfahrzeuge; 		24.3426-9958.5	240566	ATE - Halter
530 d	170	02/05→02/07	←	07/05→; für Behördenfahrzeuge; 		24.3606-9977.5	240573	ATE - Halter
			←	07/05→; für Behördenfahrzeuge; 		24.3606-9978.5	240574	ATE - Halter
			←	07/05→; nicht für Behördenfahrzeuge; 		24.3606-9979.5	240575	ATE - Halter
			←	07/05→; nicht für Behördenfahrzeuge; 		24.3606-9980.5	240576	ATE - Halter
			→	07/05→; nicht für Behördenfahrzeuge; 		24.3426-9957.5	240565	ATE - Halter
			→	07/05→; nicht für Behördenfahrzeuge; 		24.3426-9958.5	240566	ATE - Halter
530 d	173	02/07→05/10	←	03/07→; für Behördenfahrzeuge; 		24.3606-9977.5	240573	ATE - Halter
			←	03/07→; für Behördenfahrzeuge; 		24.3606-9978.5	240574	ATE - Halter
			←	03/07→; nicht für Behördenfahrzeuge; 		24.3606-9979.5	240575	ATE - Halter
			←	03/07→; nicht für Behördenfahrzeuge; 		24.3606-9980.5	240576	ATE - Halter
			→	03/07→; nicht für Behördenfahrzeuge; 		24.3426-9957.5	240565	ATE - Halter
			→	03/07→; nicht für Behördenfahrzeuge;		24.3426-9958.5	240566	ATE - Halter
530 i	190	09/04→02/07	←	07/05→; 		24.3606-9979.5	240575	ATE - Halter
			←	07/05→; 		24.3606-9980.5	240576	ATE - Halter
			→	07/05→; 		24.3426-9957.5	240565	ATE - Halter
			→	07/05→;		24.3426-9958.5	240566	ATE - Halter
530 i	200	09/06→03/10	←	03/07→; für Behördenfahrzeuge; Motorcode: N52N; 		24.3606-9977.5	240573	ATE - Halter
			←	03/07→; Motorcode: N53; 		24.3606-9977.5	240573	ATE - Halter
→								

















	kw			 	! #			
BMW - 5 Touring (E61) 03/04→12/10								
Bremssattel								
530 i	200	09/06→03/10	←	03/07→; für Behördenfahrzeuge; Motorcode: N52N; 	24.3606-9978.5	240574	ATE - Halter	
			←	03/07→; Motorcode: N53; 	24.3606-9978.5	240574	ATE - Halter	
			←	03/07→; nicht für Behördenfahrzeuge; Motorcode: N52N; 	24.3606-9979.5	240575	ATE - Halter	
			←	03/07→; nicht für Behördenfahrzeuge; Motorcode: N52N; 	24.3606-9980.5	240576	ATE - Halter	
			→	03/07→; nicht für Behördenfahrzeuge; Motorcode: N52N; 	24.3426-9957.5	240565	ATE - Halter	
			→	03/07→; nicht für Behördenfahrzeuge; Motorcode: N52N; 	24.3426-9958.5	240566	ATE - Halter	
530 i	200	01/07→12/10	←	03/07→ 05/10; für Behördenfahrzeuge; Motorcode: N52N; 	24.3606-9977.5	240573	ATE - Halter	
			←	03/07→ 05/10; Motorcode: N53; 	24.3606-9977.5	240573	ATE - Halter	
			←	03/07→ 05/10; für Behördenfahrzeuge; Motorcode: N52N; 	24.3606-9978.5	240574	ATE - Halter	
			←	03/07→ 05/10; Motorcode: N53; 	24.3606-9978.5	240574	ATE - Halter	
			←	03/07→ 05/10; nicht für Behördenfahrzeuge; Motorcode: N52N; 	24.3606-9979.5	240575	ATE - Halter	
			←	03/07→ 05/10; nicht für Behördenfahrzeuge; Motorcode: N52N; 	24.3606-9980.5	240576	ATE - Halter	
			→	03/07→ 05/10; nicht für Behördenfahrzeuge; Motorcode: N52N; 	24.3426-9957.5	240565	ATE - Halter	
			→	03/07→ 05/10; nicht für Behördenfahrzeuge; Motorcode: N52N; 	24.3426-9958.5	240566	ATE - Halter	
530 xd 530 xi	170 190	02/05→02/07 04/05→02/07	←	07/05→; 	24.3606-9955.5	240577	- Halter	
			←	07/05→; 	24.3606-9956.5	240578	- Halter	
			→	07/05→; 	24.3426-9957.5	240565	ATE - Halter	
			→	07/05→; 	24.3426-9958.5	240566	ATE - Halter	
545 i	245	06/04→12/10	←	→ 08/05; 	24.3606-9977.5	240573	ATE - Halter	
			←	→ 08/05; 	24.3606-9978.5	240574	ATE - Halter	
550 i	270	07/05→12/10	←	03/07→ 05/10; 	24.3606-9977.5	240573	ATE - Halter	
			←	03/07→ 05/10; 	24.3606-9978.5	240574	ATE - Halter	
Feder, Bremssattel								
520 d	110	09/05→02/07		nicht für Behördenfahrzeuge	2	11.8116-0137.1	390612	ATE
				für Behördenfahrzeuge	2	11.8116-0315.2	390447	ATE
			→		2	11.8116-0330.1	390472	ATE
520 d 523 i	120 130	04/05→05/10 10/04→02/07		07/05→; nicht für Behördenfahrzeuge	2	11.8116-0137.1	390612	ATE
				07/05→; für Behördenfahrzeuge	2	11.8116-0315.2	390447	ATE
			→	07/05→	2	11.8116-0330.1	390472	ATE
520 d 525 d xDrive 525 xd 530 d xDrive 530 i xDrive 530 xd 530 xi	130 145 145 173 200 173 200	09/07→05/10 09/08→05/10 09/07→09/08 09/07→05/10 09/08→05/10 03/07→08/07 09/06→05/10	→		2	11.8116-0315.2	390447	ATE
			→		2	11.8116-0330.1	390472	ATE
					2	11.8116-0137.1	390612	ATE
					2	11.8116-0315.2	390447	ATE
					2	11.8116-0330.1	390472	ATE
520 i	120 - 125	07/07→12/10		→ 05/10; nicht für Behördenfahrzeuge	2	11.8116-0137.1	390612	ATE
				für Behördenfahrzeuge; → 05/10	2	11.8116-0315.2	390447	ATE
			→	→ 05/10	2	11.8116-0330.1	390472	ATE
523 i	140	01/07→12/10		03/07→ 05/10; nicht für Behördenfahrzeuge; Motorcode: N52N	2	11.8116-0137.1	390612	ATE
				03/07→ 05/10; Motorcode: N53	2	11.8116-0315.2	390447	ATE
				03/07→ 05/10; für Behördenfahrzeuge; Motorcode: N52N	2	11.8116-0315.2	390447	ATE
			→	03/07→ 05/10	2	11.8116-0330.1	390472	ATE
523 i	140	03/07→01/10		nicht für Behördenfahrzeuge; Motorcode: N52N	2	11.8116-0137.1	390612	ATE
				Motorcode: N53	2	11.8116-0315.2	390447	ATE
				für Behördenfahrzeuge; Motorcode: N52N	2	11.8116-0315.2	390447	ATE
			→					

	kw			 	! #		
BMW - 5 Touring (E61) 03/04→12/10							
Feder, Bremsattel							
523 i	140	03/07→01/10	➡		2	11.8116-0330.1 390472	ATE
525 d	120	03/04→03/07		12/04→	2	11.8116-0137.1 390612	ATE
			➡	12/04→	2	11.8116-0315.2 390447	ATE
525 d	130	03/04→03/07		05/04→; nicht für Behördenfahrzeuge	2	11.8116-0137.1 390612	ATE
				05/04→; für Behördenfahrzeuge	2	11.8116-0315.2 390447	ATE
			➡	05/04→	2	11.8116-0330.1 390472	ATE
525 d	145	03/07→05/10			2	11.8116-0315.2 390447	ATE
			➡	für Behördenfahrzeuge	2	11.8116-0296.1 390445	ATE
			➡	nicht für Behördenfahrzeuge	2	11.8116-0330.1 390472	ATE
525 i	141	06/04→12/10		nicht für Behördenfahrzeuge; → 03/05	2	11.8116-0137.1 390612	ATE
				für Behördenfahrzeuge; → 03/05	2	11.8116-0315.2 390447	ATE
			➡	→ 03/05	2	11.8116-0330.1 390472	ATE
525 i	155	03/05→05/10		03/07→; nicht für Behördenfahrzeuge; Motorcode: N52N	2	11.8116-0137.1 390612	ATE
				→ 03/07	2	11.8116-0315.2 390447	ATE
				03/07→; Motorcode: N53	2	11.8116-0315.2 390447	ATE
				03/07→; für Behördenfahrzeuge; Motorcode: N52N	2	11.8116-0315.2 390447	ATE
			➡	03/07→; für Behördenfahrzeuge; Motorcode: N53	2	11.8116-0296.1 390445	ATE
			➡	03/07→; nicht für Behördenfahrzeuge; Motorcode: N53	2	11.8116-0330.1 390472	ATE
			➡	03/07→; Motorcode: N52N	2	11.8116-0330.1 390472	ATE
➡	→ 03/07	2	11.8116-0330.1 390472	ATE			
525 i	160	03/05→05/10		03/07→; nicht für Behördenfahrzeuge; Motorcode: N52N	2	11.8116-0137.1 390612	ATE
				07/05→ 03/07	2	11.8116-0315.2 390447	ATE
				03/07→; für Behördenfahrzeuge; Motorcode: N52N	2	11.8116-0315.2 390447	ATE
				03/07→; Motorcode: N53	2	11.8116-0315.2 390447	ATE
			➡	03/07→; für Behördenfahrzeuge; Motorcode: N53	2	11.8116-0296.1 390445	ATE
			➡	03/07→; nicht für Behördenfahrzeuge; Motorcode: N53	2	11.8116-0330.1 390472	ATE
			➡	03/07→; Motorcode: N52N	2	11.8116-0330.1 390472	ATE
➡	07/05→ 03/07	2	11.8116-0330.1 390472	ATE			
525 i	155 - 160	01/07→12/10		03/07→ 05/10; nicht für Behördenfahrzeuge; Motorcode: N52N	2	11.8116-0137.1 390612	ATE
				→ 03/07	2	11.8116-0315.2 390447	ATE
				03/07→ 05/10; Motorcode: N53	2	11.8116-0315.2 390447	ATE
				03/07→ 05/10; für Behördenfahrzeuge; Motorcode: N52N	2	11.8116-0315.2 390447	ATE
			➡	03/07→ 05/10; für Behördenfahrzeuge; Motorcode: N53	2	11.8116-0296.1 390445	ATE
			➡	→ 03/07	2	11.8116-0330.1 390472	ATE
			➡	03/07→ 05/10; Motorcode: N52N	2	11.8116-0330.1 390472	ATE
➡	03/07→ 05/10; nicht für Behördenfahrzeuge; Motorcode: N53	2	11.8116-0330.1 390472	ATE			
525 i xDrive 525 xi	160	09/08→12/10		→ 05/10	2	11.8116-0315.2 390447	ATE
	160	07/05→12/10	➡	→ 05/10	2	11.8116-0330.1 390472	ATE
530 d	155 - 160	03/04→05/10		05/04→	2	11.8116-0315.2 390447	ATE
			➡	05/04→; für Behördenfahrzeuge	2	11.8116-0296.1 390445	ATE
			➡	05/04→; nicht für Behördenfahrzeuge	2	11.8116-0330.1 390472	ATE
530 d	170	02/05→02/07		07/05→	2	11.8116-0315.2 390447	ATE
			➡	07/05→; für Behördenfahrzeuge	2	11.8116-0296.1 390445	ATE
			➡	07/05→; nicht für Behördenfahrzeuge	2	11.8116-0330.1 390472	ATE
530 d	173	02/07→05/10		03/07→	2	11.8116-0315.2 390447	ATE
			➡	03/07→; für Behördenfahrzeuge	2	11.8116-0296.1 390445	ATE
			➡	03/07→; nicht für Behördenfahrzeuge	2	11.8116-0330.1 390472	ATE
530 i →	190	09/04→02/07		07/05→	2	11.8116-0315.2 390447	ATE

	kw			 	! #		
BMW - 5 Touring (E61) 03/04→12/10							
Feder, Bremssattel							
530 xd 530 xi	170 190	02/05→02/07 04/05→02/07	➡	07/05→	2	11.8116-0330.1 390472	ATE
530 i	200	09/06→03/10		03/07→; Motorcode: N53	2	11.8116-0315.2 390447	ATE
				03/07→; Motorcode: N52N	2	11.8116-0315.2 390447	ATE
			➡	03/07→; für Behördenfahrzeuge; Motorcode: N52N	2	11.8116-0296.1 390445	ATE
			➡	03/07→; Motorcode: N53	2	11.8116-0296.1 390445	ATE
			➡	03/07→; nicht für Behördenfahrzeuge; Motorcode: N52N	2	11.8116-0330.1 390472	ATE
530 i	200	01/07→12/10		03/07→ 05/10; Motorcode: N52N	2	11.8116-0315.2 390447	ATE
				03/07→ 05/10; Motorcode: N53	2	11.8116-0315.2 390447	ATE
			➡	03/07→ 05/10; für Behördenfahrzeuge; Motorcode: N52N	2	11.8116-0296.1 390445	ATE
			➡	03/07→ 05/10; Motorcode: N53	2	11.8116-0296.1 390445	ATE
			➡	03/07→ 05/10; nicht für Behördenfahrzeuge; Motorcode: N52N	2	11.8116-0330.1 390472	ATE
535 d	200	09/04→12/10		→ 03/07	2	11.8116-0353.2 390585	ATE
			➡	→ 03/07	2	11.8116-0296.1 390445	ATE
535 d	210	01/07→12/10		03/07→ 05/10	2	11.8116-0353.2 390585	ATE
			➡	03/07→ 05/10	2	11.8116-0296.1 390445	ATE
545 i	245	06/04→12/10		→ 08/05	2	11.8116-0315.2 390447	ATE
			➡	→ 08/05	2	11.8116-0296.1 390445	ATE
550 i	270	07/05→12/10		03/07→ 05/10	2	11.8116-0315.2 390447	ATE
					2	11.8116-0353.2 390585	ATE
			➡	→ 03/07	2	11.8116-0353.2 390585	ATE
M5	373	02/07→12/10	➡	→ 05/10	2	11.8116-0296.1 390445	ATE
			➡	→ 05/10	2	11.8116-0353.2 390585	ATE
Führungshülzensatz, Bremssattel							
520 d	110	09/05→02/07	←	nicht für Behördenfahrzeuge		11.0101-5402.2 260009	ATE
			←	für Behördenfahrzeuge		11.0101-6006.2 260098	ATE
			➡			11.0101-5402.2 260009	ATE
520 d 523 i	120 130	04/05→05/10 10/04→02/07	←	07/05→; nicht für Behördenfahrzeuge		11.0101-5402.2 260009	ATE
			←	07/05→; für Behördenfahrzeuge		11.0101-6006.2 260098	ATE
			➡	07/05→		11.0101-5402.2 260009	ATE
520 d 525 d 525 d xDrive 525 xd 530 d xDrive 530 i xDrive 530 xd 530 xi	130 145 145 145 173 200 173 200	09/07→05/10 03/07→05/10 09/08→05/10 09/07→09/08 09/07→05/10 09/08→05/10 03/07→08/07 09/06→05/10	←			11.0101-6006.2 260098	ATE
			➡			11.0101-5402.2 260009	ATE
			←	→ 05/10; nicht für Behördenfahrzeuge		11.0101-5402.2 260009	ATE
			←	für Behördenfahrzeuge; → 05/10		11.0101-6006.2 260098	ATE
			➡	→ 05/10		11.0101-5402.2 260009	ATE
			←	03/07→ 05/10; nicht für Behördenfahrzeuge; Motorcode: N52N		11.0101-5402.2 260009	ATE
			←	03/07→ 05/10; für Behördenfahrzeuge; Motorcode: N52N		11.0101-6006.2 260098	ATE
			←	03/07→ 05/10; Motorcode: N53		11.0101-6006.2 260098	ATE
523 i	140	01/07→12/10	➡	03/07→ 05/10		11.0101-5402.2 260009	ATE
			←	nicht für Behördenfahrzeuge; Motorcode: N52N		11.0101-5402.2 260009	ATE
			←	Motorcode: N53		11.0101-6006.2 260098	ATE
			←	für Behördenfahrzeuge; Motorcode: N52N		11.0101-6006.2 260098	ATE
525 d	120	03/04→03/07	←	12/04→		11.0101-5402.2 260009	ATE
						11.0101-6006.2 260098	ATE
			➡	12/04→		11.0101-5402.2 260009	ATE
→							

	kW			 	! #		
BMW - 5 Touring (E61) 03/04→12/10							
Führungshülzensatz, Bremsattel							
525 d	130	03/04→03/07	←	05/04→; nicht für Behördenfahrzeuge	11.0101-5402.2	260009	ATE
			←	05/04→; für Behördenfahrzeuge	11.0101-6006.2	260098	ATE
			→	05/04→	11.0101-5402.2	260009	ATE
525 i	141	06/04→12/10	←	nicht für Behördenfahrzeuge; → 03/05	11.0101-5402.2	260009	ATE
			←	für Behördenfahrzeuge; → 03/05	11.0101-6006.2	260098	ATE
			→	→ 03/05	11.0101-5402.2	260009	ATE
525 i	155	03/05→05/10	←	03/07→; nicht für Behördenfahrzeuge; Motorcode: N52N	11.0101-5402.2	260009	ATE
			←	03/07→; für Behördenfahrzeuge; Motorcode: N52N	11.0101-6006.2	260098	ATE
			←	03/07→; Motorcode: N53	11.0101-6006.2	260098	ATE
			←	→ 03/07	11.0101-6006.2	260098	ATE
			→	→ 03/07	11.0101-5402.2	260009	ATE
			→	03/07→; Motorcode: N53	11.0101-5402.2	260009	ATE
			→	03/07→; Motorcode: N52N	11.0101-5402.2	260009	ATE
			→	03/07→; Motorcode: N52N	11.0101-5402.2	260009	ATE
525 i	160	03/05→05/10	←	03/07→; nicht für Behördenfahrzeuge; Motorcode: N52N	11.0101-5402.2	260009	ATE
			←	03/07→; für Behördenfahrzeuge; Motorcode: N52N	11.0101-6006.2	260098	ATE
			←	03/07→; Motorcode: N53	11.0101-6006.2	260098	ATE
			←	07/05→ 03/07	11.0101-6006.2	260098	ATE
			→	07/05→ 03/07	11.0101-5402.2	260009	ATE
			→	03/07→; Motorcode: N53	11.0101-5402.2	260009	ATE
			→	03/07→; Motorcode: N52N	11.0101-5402.2	260009	ATE
			→	03/07→; Motorcode: N52N	11.0101-5402.2	260009	ATE
525 i	155 - 160	01/07→12/10	←	03/07→ 05/10; nicht für Behördenfahrzeuge; Motorcode: N52N	11.0101-5402.2	260009	ATE
			←	03/07→ 05/10; für Behördenfahrzeuge; Motorcode: N52N	11.0101-6006.2	260098	ATE
			←	→ 03/07	11.0101-6006.2	260098	ATE
			←	03/07→ 05/10; Motorcode: N53	11.0101-6006.2	260098	ATE
			→	03/07→ 05/10; Motorcode: N53	11.0101-5402.2	260009	ATE
			→	03/07→ 05/10; Motorcode: N52N	11.0101-5402.2	260009	ATE
			→	→ 03/07	11.0101-5402.2	260009	ATE
525 i xDrive 525 xi	160 160	09/08→12/10 07/05→12/10	←	→ 05/10	11.0101-6006.2	260098	ATE
			→	→ 05/10	11.0101-5402.2	260009	ATE
530 d	155 - 160	03/04→05/10	←	05/04→	11.0101-6006.2	260098	ATE
			→	05/04→	11.0101-5402.2	260009	ATE
530 d 530 i 530 xd 530 xi	170 190	02/05→02/07 09/04→02/07	←	07/05→	11.0101-6006.2	260098	ATE
			→	07/05→	11.0101-5402.2	260009	ATE
530 d	173	02/07→05/10	←	03/07→	11.0101-6006.2	260098	ATE
			→	03/07→	11.0101-5402.2	260009	ATE
530 i	200	09/06→03/10	←	03/07→; Motorcode: N52N	11.0101-6006.2	260098	ATE
			←	03/07→; Motorcode: N53	11.0101-6006.2	260098	ATE
			→	03/07→; Motorcode: N52N	11.0101-5402.2	260009	ATE
			→	03/07→; Motorcode: N53	11.0101-5402.2	260009	ATE
530 i	200	01/07→12/10	←	03/07→ 05/10; Motorcode: N52N	11.0101-6006.2	260098	ATE
			←	03/07→ 05/10; Motorcode: N53	11.0101-6006.2	260098	ATE
			→	03/07→ 05/10; Motorcode: N53	11.0101-5402.2	260009	ATE
			→	03/07→ 05/10; Motorcode: N52N	11.0101-5402.2	260009	ATE
535 d	200	09/04→12/10	←	→ 03/07	11.0101-5706.2	260097	ATE
			→	→ 03/07	11.0101-5402.2	260009	ATE
535 d	210	01/07→12/10	←	03/07→ 05/10	11.0101-5706.2	260097	ATE
			→	03/07→ 05/10	11.0101-5402.2	260009	ATE
545 i	245	06/04→12/10	←	→ 08/05	11.0101-6006.2	260098	ATE
			→	→ 08/05	11.0101-5402.2	260009	ATE
→							

	kw			 	! #		
BMW - 5 Touring (E61) 03/04→12/10							
Führungshülzensatz, Bremsattel							
550 i	270	07/05→12/10	←	03/07→ 05/10		11.0101-5706.2 260097	ATE
						11.0101-6006.2 260098	ATE
			←	→ 03/07		11.0101-5706.2 260097	ATE
			→	→ 05/10		11.0101-5402.2 260009	ATE
M5	373	02/07→12/10	←	→ 05/10		11.0101-5706.2 260097	ATE
			→	→ 05/10		11.0101-5402.2 260009	ATE
Führungsbolzen, Bremsattel							
520 d	110 - 130	09/05→05/10			2	11.8171-0008.1 990049	ATE
			→		2	11.8171-0008.1 990049	ATE
520 d	120	04/05→05/10		07/05→	2	11.8171-0008.1 990049	ATE
523 i	130	10/04→02/07	→	07/05→	2	11.8171-0008.1 990049	ATE
530 i	190	09/04→02/07	→		2	11.8171-0008.1 990049	ATE
520 i	120 - 125	07/07→12/10		→ 05/10	2	11.8171-0008.1 990049	ATE
			→	→ 05/10	2	11.8171-0008.1 990049	ATE
523 i	140	01/07→12/10		03/07→ 05/10; Motorcode: N52N	2	11.8171-0008.1 990049	ATE
				03/07→ 05/10; Motorcode: N53	2	11.8171-0008.1 990049	ATE
			→	03/07→ 05/10	2	11.8171-0008.1 990049	ATE
523 i	140	03/07→01/10		Motorcode: N52N	2	11.8171-0008.1 990049	ATE
				Motorcode: N53	2	11.8171-0008.1 990049	ATE
			→		2	11.8171-0008.1 990049	ATE
525 d	120	03/04→03/07		12/04→	2	11.8171-0008.1 990049	ATE
			→	12/04→	2	11.8171-0008.1 990049	ATE
525 d	130	03/04→03/07		05/04→	2	11.8171-0008.1 990049	ATE
			→	05/04→	2	11.8171-0008.1 990049	ATE
525 d	145	03/07→05/10			2	11.8171-0008.1 990049	ATE
			→	für Behördenfahrzeuge	2	11.8171-0067.1 250153	ATE
525 d xDrive	145	09/08→05/10			2	11.8171-0008.1 990049	ATE
			→		2	11.8171-0067.1 250153	ATE
525 xd	145	09/07→09/08			2	11.8171-0067.1 250153	ATE
530 d xDrive	173	09/07→05/10			2	11.8171-0008.1 990049	ATE
530 i xDrive	200	09/08→05/10	→		2	11.8171-0008.1 990049	ATE
530 xd	173	03/07→08/07			2	11.8171-0008.1 990049	ATE
530 xi	200	09/06→05/10			2	11.8171-0008.1 990049	ATE
525 i	141	06/04→12/10		→ 03/05	2	11.8171-0008.1 990049	ATE
			→	→ 03/05	2	11.8171-0008.1 990049	ATE
525 i	155	03/05→05/10		03/07→; Motorcode: N52N	2	11.8171-0008.1 990049	ATE
				→ 03/07	2	11.8171-0008.1 990049	ATE
				03/07→; Motorcode: N53	2	11.8171-0008.1 990049	ATE
				03/07→; für Behördenfahrzeuge; Motorcode: N53	2	11.8171-0067.1 250153	ATE
			→	03/07→; Motorcode: N53	2	11.8171-0008.1 990049	ATE
			→	→ 03/07	2	11.8171-0008.1 990049	ATE
			→	03/07→; Motorcode: N52N	2	11.8171-0008.1 990049	ATE
525 i	160	03/05→05/10		03/07→; Motorcode: N53	2	11.8171-0008.1 990049	ATE
				07/05→ 03/07	2	11.8171-0008.1 990049	ATE
				03/07→; Motorcode: N52N	2	11.8171-0008.1 990049	ATE
				03/07→; für Behördenfahrzeuge; Motorcode: N53	2	11.8171-0067.1 250153	ATE
			→	07/05→ 03/07	2	11.8171-0008.1 990049	ATE
			→	03/07→; Motorcode: N52N	2	11.8171-0008.1 990049	ATE
			→	03/07→; Motorcode: N53	2	11.8171-0008.1 990049	ATE
525 i	155 - 160	01/07→12/10		03/07→ 05/10; Motorcode: N52N	2	11.8171-0008.1 990049	ATE
				03/07→ 05/10; Motorcode: N53	2	11.8171-0008.1 990049	ATE
				→ 03/07	2	11.8171-0008.1 990049	ATE
				03/07→ 05/10; für Behördenfahrzeuge; Motorcode: N53	2	11.8171-0067.1 250153	ATE
			→	03/07→ 05/10; Motorcode: N52N	2	11.8171-0008.1 990049	ATE
			→	→ 03/07	2	11.8171-0008.1 990049	ATE
525 i xDrive	160	09/08→12/10		→ 05/10	2	11.8171-0008.1 990049	ATE
			→				
525 xi	160	07/05→12/10					
→							

	kw			 	! #		
BMW - 5 Touring (E61) 03/04→12/10							
Führungsbolzen, Bremsattel							
525 i xDrive 525 xi	160 160	09/08→12/10 07/05→12/10		→ 05/10		11.8171-0067.1 250153	ATE
			➔	→ 05/10	2	11.8171-0008.1 990049	ATE
530 d	155 - 160	03/04→05/10		05/04→	2	11.8171-0008.1 990049	ATE
				05/04→; für Behördenfahrzeuge		11.8171-0067.1 250153	ATE
			➔	05/04→	2	11.8171-0008.1 990049	ATE
530 d	170	02/05→02/07		07/05→	2	11.8171-0008.1 990049	ATE
				07/05→; für Behördenfahrzeuge		11.8171-0067.1 250153	ATE
			➔	07/05→	2	11.8171-0008.1 990049	ATE
530 d	173	02/07→05/10		03/07→	2	11.8171-0008.1 990049	ATE
				03/07→; für Behördenfahrzeuge		11.8171-0067.1 250153	ATE
			➔	03/07→	2	11.8171-0008.1 990049	ATE
530 i	200	09/06→03/10		03/07→; Motorcode: N52N	2	11.8171-0008.1 990049	ATE
				03/07→; Motorcode: N53	2	11.8171-0008.1 990049	ATE
				03/07→; für Behördenfahrzeuge; Motorcode: N52N		11.8171-0067.1 250153	ATE
				03/07→; Motorcode: N53		11.8171-0067.1 250153	ATE
			➔	03/07→; Motorcode: N53	2	11.8171-0008.1 990049	ATE
			➔	03/07→; Motorcode: N52N	2	11.8171-0008.1 990049	ATE
530 i	200	01/07→12/10		03/07→ 05/10; Motorcode: N53	2	11.8171-0008.1 990049	ATE
				03/07→ 05/10; Motorcode: N52N	2	11.8171-0008.1 990049	ATE
				03/07→ 05/10; für Behördenfahrzeuge; Motorcode: N52N		11.8171-0067.1 250153	ATE
				03/07→ 05/10; Motorcode: N53		11.8171-0067.1 250153	ATE
			➔	03/07→ 05/10; Motorcode: N53	2	11.8171-0008.1 990049	ATE
			➔	03/07→ 05/10; Motorcode: N52N	2	11.8171-0008.1 990049	ATE
530 xd 530 xi	170 190	02/05→02/07 04/05→02/07		07/05→	2	11.8171-0008.1 990049	ATE
				07/05→		11.8171-0067.1 250153	ATE
			➔	07/05→	2	11.8171-0008.1 990049	ATE
535 d	200	09/04→12/10		→ 03/07		11.8171-0067.1 250153	ATE
			➔	→ 03/07	2	11.8171-0008.1 990049	ATE
535 d	210	01/07→12/10		03/07→ 05/10		11.8171-0067.1 250153	ATE
			➔	03/07→ 05/10	2	11.8171-0008.1 990049	ATE
545 i	245	06/04→12/10		→ 08/05	2	11.8171-0008.1 990049	ATE
				→ 08/05		11.8171-0067.1 250153	ATE
			➔	→ 08/05	2	11.8171-0008.1 990049	ATE
550 i	270	07/05→12/10		03/07→ 05/10	2	11.8171-0008.1 990049	ATE
				03/07→ 05/10		11.8171-0067.1 250153	ATE
				→ 03/07		11.8171-0067.1 250153	ATE
			➔	→ 05/10	2	11.8171-0008.1 990049	ATE
M5	373	02/07→12/10		→ 05/10		11.8171-0067.1 250153	ATE
			➔	→ 05/10	2	11.8171-0008.1 990049	ATE
Bremsschlauch							
520 d	110 - 130	09/05→05/10	←		2	24.5169-0556.3 331510	L= 555
			➔		2	24.5102-0304.3 331407	L= 304
			➔	am Bremsattel	2	83.6104-0315.3 330889	L= 315
520 d 525 i	120 160	04/05→05/10 03/05→05/10	←	07/05→	2	24.5169-0556.3 331510	L= 555
			➔	03/07→	2	24.5102-0304.3 331407	L= 304
			➔	07/05→ 03/07; am Bremsattel	2	83.6104-0315.3 330889	L= 315
520 i	120 - 125	07/07→12/10	←	→ 05/10	2	24.5169-0556.3 331510	L= 555
			➔	→ 05/10	2	24.5102-0304.3 331407	L= 304
			➔	→ 05/10; am Bremsattel	2	83.6104-0315.3 330889	L= 315
523 i 530 d 530 i	130 170 190	10/04→02/07 02/05→02/07 09/04→02/07	←	07/05→	2	24.5169-0556.3 331510	L= 555
			➔	07/05→; am Bremsattel	2	83.6104-0315.3 330889	L= 315
523 i 530 i	140 200	01/07→12/10 01/07→12/10	←	03/07→ 05/10	2	24.5169-0556.3 331510	L= 555
			➔	03/07→ 05/10	2	24.5102-0304.3 331407	L= 304
523 i →	140	03/07→01/10	←		2	24.5169-0556.3 331510	L= 555

BMW - 5 Touring (E61) 03/04→12/10









Bremsschlauch

523 i	140	03/07→01/10	➔		2	24.5102-0304.3	331407	L= 304
525 d	120	03/04→03/07	➔	12/04→	2	24.5169-0556.3	331510	L= 555
			➔	12/04→; am Bremssattel	2	83.6104-0315.3	330889	L= 315
525 d 530 d	130 155 - 160	03/04→03/07 03/04→05/10	➔	05/04→	2	24.5169-0556.3	331510	L= 555
			➔	05/04→; am Bremssattel	2	83.6104-0315.3	330889	L= 315
525 d	145	03/07→05/10	➔		2	24.5169-0556.3	331510	L= 555
			➔		2	83.6104-0315.3	330889	L= 315
525 d xDrive 525 xd 530 d xDrive 530 i xDrive 530 xd 530 xi	145	09/08→05/10	➔		2	83.7751-0495.3	331104	L= 495
	145	09/07→09/08	➔		2	24.5102-0304.3	331407	L= 304
	173	09/07→05/10	➔					
	200	09/08→05/10	➔					
	173	03/07→08/07	➔					
200	09/06→05/10	➔						
525 i	141	06/04→12/10	➔	→ 03/05	2	24.5169-0556.3	331510	L= 555
			➔	→ 03/05; am Bremssattel	2	83.6104-0315.3	330889	L= 315
525 i	155	03/05→05/10	➔		2	24.5169-0556.3	331510	L= 555
			➔	03/07→	2	24.5102-0304.3	331407	L= 304
			➔	→ 03/07; am Bremssattel	2	83.6104-0315.3	330889	L= 315
525 i 550 i	155 - 160 270	01/07→12/10 07/05→12/10	➔	→ 05/10	2	24.5169-0556.3	331510	L= 555
			➔	03/07→ 05/10	2	24.5102-0304.3	331407	L= 304
			➔	→ 03/07; am Bremssattel	2	83.6104-0315.3	330889	L= 315
525 i xDrive	160	09/08→12/10	➔	→ 05/10	2	83.7751-0495.3	331104	L= 495
			➔	→ 05/10	2	24.5102-0304.3	331407	L= 304
525 xi	160	07/05→12/10	➔	→ 05/10	2	83.7751-0495.3	331104	L= 495
			➔	03/07→ 05/10	2	24.5102-0304.3	331407	L= 304
			➔	→ 03/07; am Bremssattel	2	83.6104-0315.3	330889	L= 315
530 d 530 i	173 200	02/07→05/10 09/06→03/10	➔	03/07→	2	24.5169-0556.3	331510	L= 555
			➔	03/07→	2	24.5102-0304.3	331407	L= 304
530 xd 530 xi	170 190	02/05→02/07 04/05→02/07	➔	07/05→	2	83.7751-0495.3	331104	L= 495
			➔	07/05→; am Bremssattel	2	83.6104-0315.3	330889	L= 315
535 d	200	09/04→12/10	➔	→ 03/07	2	24.5169-0556.3	331510	L= 555
			➔	→ 03/07; am Bremssattel	2	83.6104-0315.3	330889	L= 315
535 d	210	01/07→12/10	➔	03/07→ 05/10	2	24.5169-0556.3	331510	L= 555
			➔	03/07→ 05/10; am Bremssattel	2	83.6104-0315.3	330889	L= 315
545 i	245	06/04→12/10	➔	→ 08/05	2	24.5169-0556.3	331510	L= 555
			➔	→ 08/05; am Bremssattel	2	83.6104-0315.3	330889	L= 315
M5	373	02/07→12/10	➔	→ 05/10	2	24.5169-0556.3	331510	L= 555
			➔	→ 05/10; am Bremssattel	2	83.6104-0315.3	330889	L= 315







BMW - 5 Touring (F11) 11/09→02/17







Bremssattel

518 d 520 d xDrive	100 - 120 100 - 147	07/13→02/17 07/13→02/17	➔	nicht für Fahrzeuge mit verstärkter Bremse; <input type="checkbox"/>	24.3606-9929.5	230151	ATE - Halter
			➔	nicht für Fahrzeuge mit verstärkter Bremse; <input type="checkbox"/>	24.3606-9930.5	230152	ATE - Halter
			➔	für Fahrzeuge mit verstärkter Bremse; <input type="checkbox"/>	24.3606-9931.5	230153	ATE - Halter
			➔	für Fahrzeuge mit verstärkter Bremse; <input type="checkbox"/>	24.3606-9932.5	230154	ATE - Halter
			➔	für Fahrzeuge mit verstärkter Bremse; <input type="checkbox"/>	24.6244-1701.5	240717	TRW + EMot / - Halter + FSB
			➔	für Fahrzeuge mit verstärkter Bremse; <input type="checkbox"/>	24.6244-1702.5	240718	TRW + EMot / - Halter + FSB
			➔	nicht für Fahrzeuge mit verstärkter Bremse; <input type="checkbox"/>	24.6244-1703.5	240796	TRW + EMot / - Halter + FSB
			➔	nicht für Fahrzeuge mit verstärkter Bremse; <input type="checkbox"/>	24.6244-1704.5	240797	TRW + EMot / - Halter + FSB
520 d	100 - 147	06/10→02/17	➔	09/10→; nicht für Fahrzeuge mit verstärkter Bremse; <input type="checkbox"/>	24.3606-9929.5	230151	ATE - Halter
			➔	09/10→; nicht für Fahrzeuge mit verstärkter Bremse; <input type="checkbox"/>	24.3606-9930.5	230152	ATE - Halter
➔							

	kw			 	! #		
BMW - 5 Touring (F11) 11/09→02/17							
 Bremssattel							
520 d	100 - 147	06/10→02/17	←	09/10→; für Fahrzeuge mit verstärkter Bremse; <input type="checkbox"/>	24.3606-9931.5	230153	ATE - Halter
			←	09/10→; für Fahrzeuge mit verstärkter Bremse; <input type="checkbox"/>	24.3606-9932.5	230154	ATE - Halter
			→	09/10→; für Fahrzeuge mit verstärkter Bremse; <input type="checkbox"/>	24.6244-1701.5	240717	TRW + EMot / - Halter + FSB
			→	09/10→; für Fahrzeuge mit verstärkter Bremse; <input type="checkbox"/>	24.6244-1702.5	240718	TRW + EMot / - Halter + FSB
			→	09/10→; nicht für Fahrzeuge mit verstärkter Bremse; <input type="checkbox"/>	24.6244-1703.5	240796	TRW + EMot / - Halter + FSB
			→	09/10→; nicht für Fahrzeuge mit verstärkter Bremse; <input type="checkbox"/>	24.6244-1704.5	240797	TRW + EMot / - Halter + FSB
520 d 520 d xDrive	140 - 155 140 - 155	07/14→02/17 07/14→02/17	←	nicht für Fahrzeuge mit verstärkter Bremse; <input type="checkbox"/>	24.3606-9929.5	230151	ATE - Halter
			←	nicht für Fahrzeuge mit verstärkter Bremse; <input type="checkbox"/>	24.3606-9930.5	230152	ATE - Halter
			→	für Fahrzeuge mit verstärkter Bremse; <input type="checkbox"/>	24.6244-1701.5	240717	TRW + EMot / - Halter + FSB
			→	für Fahrzeuge mit verstärkter Bremse; <input type="checkbox"/>	24.6244-1702.5	240718	TRW + EMot / - Halter + FSB
			→	nicht für Fahrzeuge mit verstärkter Bremse; <input type="checkbox"/>	24.6244-1703.5	240796	TRW + EMot / - Halter + FSB
			→	nicht für Fahrzeuge mit verstärkter Bremse; <input type="checkbox"/>	24.6244-1704.5	240797	TRW + EMot / - Halter + FSB
520 i	120	09/11→02/17	←	<input type="checkbox"/>	24.3606-9929.5	230151	ATE - Halter
			←	<input type="checkbox"/>	24.3606-9930.5	230152	ATE - Halter
			→	<input type="checkbox"/>	24.6244-1703.5	240796	TRW + EMot / - Halter + FSB
			→	<input type="checkbox"/>	24.6244-1704.5	240797	TRW + EMot / - Halter + FSB
520 i	135	10/10→02/17	←	09/11→; <input type="checkbox"/>	24.3606-9929.5	230151	ATE - Halter
			←	09/11→; <input type="checkbox"/>	24.3606-9930.5	230152	ATE - Halter
			→	09/11→; <input type="checkbox"/>	24.6244-1703.5	240796	TRW + EMot / - Halter + FSB
			→	09/11→; <input type="checkbox"/>	24.6244-1704.5	240797	TRW + EMot / - Halter + FSB
523 i	150	11/09→08/11	←	09/10→; <input type="checkbox"/>	24.3606-9929.5	230151	ATE - Halter
			←	09/10→; <input type="checkbox"/>	24.3606-9930.5	230152	ATE - Halter
			→	09/10→; <input type="checkbox"/>	24.6244-1703.5	240796	TRW + EMot / - Halter + FSB
			→	09/10→; <input type="checkbox"/>	24.6244-1704.5	240797	TRW + EMot / - Halter + FSB
525 d 525 d xDrive 530 d	155 - 160 155 - 160 190	09/11→02/17 07/13→02/17 09/11→02/17	←	nicht für Fahrzeuge mit verstärkter Bremse; <input type="checkbox"/>	24.3606-9931.5	230153	ATE - Halter
			←	nicht für Fahrzeuge mit verstärkter Bremse; <input type="checkbox"/>	24.3606-9932.5	230154	ATE - Halter
			→	für Fahrzeuge mit verstärkter Bremse; <input type="checkbox"/>	24.6244-1701.5	240717	TRW + EMot / - Halter + FSB
			→	für Fahrzeuge mit verstärkter Bremse; <input type="checkbox"/>	24.6244-1702.5	240718	TRW + EMot / - Halter + FSB
			→	nicht für Fahrzeuge mit verstärkter Bremse; <input type="checkbox"/>	24.6244-1703.5	240796	TRW + EMot / - Halter + FSB
			→	nicht für Fahrzeuge mit verstärkter Bremse; <input type="checkbox"/>	24.6244-1704.5	240797	TRW + EMot / - Halter + FSB
525 d	150	09/10→08/11	←	<input type="checkbox"/>	24.3606-9931.5	230153	ATE - Halter
			←	<input type="checkbox"/>	24.3606-9932.5	230154	ATE - Halter
			→	nicht für Fahrzeuge mit verstärkter Bremse; <input type="checkbox"/>	24.6244-1703.5	240796	TRW + EMot / - Halter + FSB
			→	nicht für Fahrzeuge mit verstärkter Bremse; <input type="checkbox"/>	24.6244-1704.5	240797	TRW + EMot / - Halter + FSB
528 i 528 i xDrive	180 180	09/11→02/17 09/11→02/17	←	<input type="checkbox"/>	24.3606-9931.5	230153	ATE - Halter
			←	<input type="checkbox"/>	24.3606-9932.5	230154	ATE - Halter
			→	<input type="checkbox"/>	24.6244-1703.5	240796	TRW + EMot / - Halter + FSB
			→	<input type="checkbox"/>	24.6244-1704.5	240797	TRW + EMot / - Halter + FSB
528 i 530 d	190 180	11/09→08/11 06/10→08/11	←	09/10→; <input type="checkbox"/>	24.3606-9931.5	230153	ATE - Halter
			←	09/10→; <input type="checkbox"/>	24.3606-9932.5	230154	ATE - Halter
			→	09/10→; <input type="checkbox"/>	24.6244-1703.5	240796	TRW + EMot / - Halter + FSB
			→	09/10→; <input type="checkbox"/>	24.6244-1704.5	240797	TRW + EMot / - Halter + FSB
530 d	210	09/11→02/17	←	10/15→; nicht für Fahrzeuge mit verstärkter Bremse; <input type="checkbox"/>	24.3606-9931.5	230153	ATE - Halter
→							



	kw			 	! #			
BMW - 5 Touring (F11) 11/09→02/17								
Bremssattel								
530 d	210	09/11→02/17	←	10/15→; nicht für Fahrzeuge mit verstärkter Bremsen; <input type="checkbox"/>		24.3606-9932.5	230154	ATE - Halter
			→	10/15→; für Fahrzeuge mit verstärkter Bremsen; <input type="checkbox"/>		24.6244-1701.5	240717	TRW + EMot / - Halter + FSB
			→	10/15→; für Fahrzeuge mit verstärkter Bremsen; <input type="checkbox"/>		24.6244-1702.5	240718	TRW + EMot / - Halter + FSB
			→	10/15→; nicht für Fahrzeuge mit verstärkter Bremsen; <input type="checkbox"/>		24.6244-1703.5	240796	TRW + EMot / - Halter + FSB
			→	10/15→; nicht für Fahrzeuge mit verstärkter Bremsen; <input type="checkbox"/>		24.6244-1704.5	240797	TRW + EMot / - Halter + FSB
530 d xDrive	190	03/11→02/17	←	nicht für Fahrzeuge mit verstärkter Bremsen; <input type="checkbox"/>		24.3606-9931.5	230153	ATE - Halter
			←	nicht für Fahrzeuge mit verstärkter Bremsen; <input type="checkbox"/>		24.3606-9932.5	230154	ATE - Halter
			→	<input type="checkbox"/>		24.6244-1701.5	240717	TRW + EMot / - Halter + FSB
			→	<input type="checkbox"/>		24.6244-1702.5	240718	TRW + EMot / - Halter + FSB
530 d xDrive	210	03/11→02/17	←	10/15→; nicht für Fahrzeuge mit verstärkter Bremsen; <input type="checkbox"/>		24.3606-9931.5	230153	ATE - Halter
			←	10/15→; nicht für Fahrzeuge mit verstärkter Bremsen; <input type="checkbox"/>		24.3606-9932.5	230154	ATE - Halter
			→	10/15→; <input type="checkbox"/>		24.6244-1701.5	240717	TRW + EMot / - Halter + FSB
			→	10/15→; <input type="checkbox"/>		24.6244-1702.5	240718	TRW + EMot / - Halter + FSB
530 i	190 - 200	03/10→06/13	←	09/11→; <input type="checkbox"/>		24.3606-9931.5	230153	ATE - Halter
			←	09/11→; <input type="checkbox"/>		24.3606-9932.5	230154	ATE - Halter
			→	09/11→; <input type="checkbox"/>		24.6244-1703.5	240796	TRW + EMot / - Halter + FSB
			→	09/11→; <input type="checkbox"/>		24.6244-1704.5	240797	TRW + EMot / - Halter + FSB
535 d 535 d xDrive 535 i xDrive 550 i M 550 d xDrive	220 - 230 230 225 330 280	09/10→02/17 09/11→02/17 09/11→02/17 07/13→02/17 03/12→02/17	→	<input type="checkbox"/>		24.6244-1701.5	240717	TRW + EMot / - Halter + FSB
			→	<input type="checkbox"/>		24.6244-1702.5	240718	TRW + EMot / - Halter + FSB
			→	<input type="checkbox"/>		24.6244-1701.5	240717	TRW + EMot / - Halter + FSB
			→	<input type="checkbox"/>		24.6244-1702.5	240718	TRW + EMot / - Halter + FSB
			→	<input type="checkbox"/>		24.6244-1701.5	240717	TRW + EMot / - Halter + FSB
535 i 535 i xDrive	240 240	07/13→02/17 07/13→02/17	→	10/15→; <input type="checkbox"/>		24.6244-1701.5	240717	TRW + EMot / - Halter + FSB
			→	10/15→; <input type="checkbox"/>		24.6244-1702.5	240718	TRW + EMot / - Halter + FSB
550 i	300	09/10→06/13	→	09/11→; <input type="checkbox"/>		24.6244-1701.5	240717	TRW + EMot / - Halter + FSB
			→	09/11→; <input type="checkbox"/>		24.6244-1702.5	240718	TRW + EMot / - Halter + FSB
Feder, Bremssattel								
518 d 520 d xDrive	100 - 120 100 - 147	07/13→02/17 07/13→02/17	←	nicht für Fahrzeuge mit verstärkter Bremsen	2	11.8116-0137.1	390612	ATE
520 d	100 - 147	06/10→02/17	←	09/10→; nicht für Fahrzeuge mit verstärkter Bremsen	2	11.8116-0137.1	390612	ATE
520 d 520 d xDrive	140 - 155 140 - 155	07/14→02/17 07/14→02/17		für Fahrzeuge mit verstärkter Bremsen	2	11.8116-0007.2	390602	ATE
520 d xDrive	140 - 155	07/14→02/17	←	nicht für Fahrzeuge mit verstärkter Bremsen	2	11.8116-0137.1	390612	ATE
520 i	120	09/11→02/17	←		2	11.8116-0137.1	390612	ATE
520 i	135	10/10→02/17	←	09/11→	2	11.8116-0137.1	390612	ATE
523 i	150	11/09→08/11	←	09/10→	2	11.8116-0137.1	390612	ATE
525 d 525 d xDrive	155 - 160 155 - 160	09/11→02/17 07/13→02/17		für Fahrzeuge mit verstärkter Bremsen	2	11.8116-0007.2	390602	ATE
530 d 530 d xDrive	190 190	09/11→02/17 03/11→02/17						
530 d 530 d xDrive	210 210	09/11→02/17 03/11→02/17		10/15→; für Fahrzeuge mit verstärkter Bremsen	2	11.8116-0007.2	390602	ATE
535 d 535 d xDrive →	220 - 230 230	09/10→02/17 09/11→02/17			2	11.8116-0007.2	390602	ATE

	kW			 	! #		
BMW - 5 Touring (F11) 11/09→02/17							
Feder, Bremssattel							
535 i xDrive	225	09/11→02/17			2	11.8116-0007.2 390602	ATE
550 i	330	07/13→02/17					
M 550 d xDrive	280	03/12→02/17					
535 i	225	06/10→02/17		09/10→	2	11.8116-0007.2 390602	ATE
535 i	240	07/13→02/17		10/15→	2	11.8116-0007.2 390602	ATE
535 i xDrive	240	07/13→02/17					
550 i	300	09/10→06/13		09/11→	2	11.8116-0007.2 390602	ATE
Führungshülzensatz, Bremssattel							
518 d	100 - 120	07/13→02/17	←			11.0101-5402.2 260009	ATE
520 d xDrive	100 - 147	07/13→02/17					
520 i	120	09/11→02/17					
525 d	150	09/10→08/11					
528 i	180	09/11→02/17					
528 i xDrive	180	09/11→02/17					
520 d	100 - 147	06/10→02/17	←	09/10→		11.0101-5402.2 260009	ATE
523 i	150	11/09→08/11					
528 i	190	11/09→08/11					
530 d	180	06/10→08/11					
520 d	140 - 155	07/14→02/17	←	nicht für Fahrzeuge mit verstärkter Bremse		11.0101-5402.2 260009	ATE
520 d xDrive	140 - 155	07/14→02/17	←	für Fahrzeuge mit verstärkter Bremse		11.0101-7003.2 260124	ATE
525 d	155 - 160	09/11→02/17					
525 d xDrive	155 - 160	07/13→02/17					
530 d	190	09/11→02/17					
530 d xDrive	190	03/11→02/17					
520 i	135	10/10→02/17	←	09/11→		11.0101-5402.2 260009	ATE
530 i	190 - 200	03/10→06/13					
530 d	210	09/11→02/17	←	10/15→;		11.0101-5402.2 260009	ATE
530 d xDrive	210	03/11→02/17	←	nicht für Fahrzeuge mit verstärkter Bremse			
			←	10/15→;		11.0101-7003.2 260124	ATE
				für Fahrzeuge mit verstärkter Bremse			
535 d	220 - 230	09/10→02/17	←			11.0101-7003.2 260124	ATE
535 d xDrive	230	09/11→02/17					
535 i xDrive	225	09/11→02/17					
550 i	330	07/13→02/17					
M 550 d xDrive	280	03/12→02/17					
535 i	225	06/10→02/17	←	09/10→		11.0101-7003.2 260124	ATE
535 i	240	07/13→02/17	←	10/15→		11.0101-7003.2 260124	ATE
535 i xDrive	240	07/13→02/17					
550 i	300	09/10→06/13	←	09/11→		11.0101-7003.2 260124	ATE
Führungsbolzen, Bremssattel							
518 d	100 - 120	07/13→02/17			2	11.8171-0008.1 990049	ATE
520 d xDrive	100 - 147	07/13→02/17					
520 i	120	09/11→02/17					
525 d	150	09/10→08/11					
528 i	180	09/11→02/17					
528 i xDrive	180	09/11→02/17					
520 d	100 - 147	06/10→02/17		09/10→	2	11.8171-0008.1 990049	ATE
523 i	150	11/09→08/11					
528 i	190	11/09→08/11					
530 d	180	06/10→08/11					
520 d	140 - 155	07/14→02/17		nicht für Fahrzeuge mit verstärkter Bremse	2	11.8171-0008.1 990049	ATE
520 d xDrive	140 - 155	07/14→02/17		für Fahrzeuge mit verstärkter Bremse		11.8171-0096.1 250155	ATE
525 d	155 - 160	09/11→02/17					
525 d xDrive	155 - 160	07/13→02/17					
530 d	190	09/11→02/17					
530 d xDrive	190	03/11→02/17					
520 i	135	10/10→02/17		09/11→	2	11.8171-0008.1 990049	ATE
530 i	190 - 200	03/10→06/13					
→							

BMW - 5 Touring (F11) 11/09→02/17

Führungsbolzen, Bremsattel

530 d 530 d xDrive	210	09/11→02/17		10/15→; nicht für Fahrzeuge mit verstärkter Bremsen	2	11.8171-0008.1	990049	ATE
	210	03/11→02/17						
				10/15→; für Fahrzeuge mit verstärkter Bremse		11.8171-0096.1	250155	ATE
535 d	220 - 230	09/10→02/17				11.8171-0096.1	250155	ATE
535 d xDrive	230	09/11→02/17						
535 i xDrive	225	09/11→02/17						
550 i	330	07/13→02/17						
M 550 d xDrive	280	03/12→02/17						
535 i	225	06/10→02/17		09/10→		11.8171-0096.1	250155	ATE
535 i	240	07/13→02/17		10/15→		11.8171-0096.1	250155	ATE
535 i xDrive	240	07/13→02/17						
550 i	300	09/10→06/13		09/11→		11.8171-0096.1	250155	ATE









Bremsschlauch









518 d	100 - 120	07/13→02/17	←		2	24.5118-0688.3	331419	L= 718
520 d	140 - 155	07/14→02/17	→		2	24.5170-0285.3	331554	L= 285
520 d xDrive	100 - 155	07/13→02/17						
520 i	120	09/11→02/17						
525 d	150 - 160	09/10→02/17						
525 d xDrive	155 - 160	07/13→02/17						
528 i	180	09/11→02/17						
528 i xDrive	180	09/11→02/17						
530 d	190	09/11→02/17						
530 d xDrive	190	03/11→02/17						
535 d	220 - 230	09/10→02/17						
535 d xDrive	230	09/11→02/17						
535 i xDrive	225	09/11→02/17						
550 i	330	07/13→02/17						
M 550 d xDrive	280	03/12→02/17						
520 d	100 - 147	06/10→02/17	←	09/10→	2	24.5118-0688.3	331419	L= 718
523 i	150	11/09→08/11	→	09/10→	2	24.5170-0285.3	331554	L= 285
528 i	190	11/09→08/11						
530 d	180	06/10→08/11						
535 i	225	06/10→02/17						
520 i	135	10/10→02/17	←	09/11→	2	24.5118-0688.3	331419	L= 718
530 i	190 - 200	03/10→06/13	→	09/11→	2	24.5170-0285.3	331554	L= 285
550 i	300	09/10→06/13						
530 d	210	09/11→02/17	←	10/15→	2	24.5118-0688.3	331419	L= 718
530 d xDrive	210	03/11→02/17	→	10/15→	2	24.5170-0285.3	331554	L= 285
535 i	240	07/13→02/17						
535 i xDrive	240	07/13→02/17						











BMW - 6 (E63) 09/03→12/10











Bremssattel



























630 i	190	09/04→08/07	←	☐		24.3606-9979.5	240575	ATE - Halter
			←	☐		24.3606-9980.5	240576	ATE - Halter
			→		2	24.3426-9977.5	240567	ATE - Halter
630 i	200	09/07→08/10	←	☐		24.3606-9977.5	240573	ATE - Halter
			←	☐		24.3606-9978.5	240574	ATE - Halter
			→	☐		24.3461-1703.5	240882	ATE - Halter
			→	☐		24.3461-1704.5	240883	ATE - Halter
635 d	210	07/07→07/10	→	☐	09/07→;	24.3461-1703.5	240882	ATE - Halter
			→	☐	09/07→;	24.3461-1704.5	240883	ATE - Halter
645 Ci	245	09/03→08/05	←	☐		24.3606-9977.5	240573	ATE - Halter
			←	☐		24.3606-9978.5	240574	ATE - Halter
			→	☐	12/03→;	24.3461-1703.5	240882	ATE - Halter
			→	☐	12/03→;	24.3461-1704.5	240883	ATE - Halter
650 i	270	09/05→08/10	→	☐		24.3461-1703.5	240882	ATE - Halter
			→	☐		24.3461-1704.5	240883	ATE - Halter

	kw			 	! #		
BMW - 6 (E63) 09/03→12/10							
Feder, Bremssattel							
630 i	190	09/04→08/07			2	11.8116-0315.2 390447	ATE
			➔		2	11.8116-0330.1 390472	ATE
630 i 645 Ci	200 245	09/07→08/10 09/03→08/05			2	11.8116-0315.2 390447	ATE
			➔		2	11.8116-0296.1 390445	ATE
635 d	210	07/07→07/10		09/07→	2	11.8116-0353.2 390585	ATE
			➔	09/07→	2	11.8116-0296.1 390445	ATE
650 i	270	09/05→08/10			2	11.8116-0353.2 390585	ATE
			➔		2	11.8116-0296.1 390445	ATE
M	373	09/05→07/10			2	11.8116-0353.2 390585	ATE
			➔		2	11.8116-0296.1 390445	ATE
Führungshülzensatz, Bremssattel							
630 i	190 - 200	09/04→08/10				11.0101-6006.2 260098	ATE
			➔			11.0101-5402.2 260009	ATE
645 Ci	245	09/03→08/05				11.0101-5402.2 260009	ATE
			➔			11.0101-5706.2 260097	ATE
635 d	210	07/07→07/10		09/07→		11.0101-5706.2 260097	ATE
			➔	09/07→		11.0101-5402.2 260009	ATE
650 i M	270 373	09/05→08/10 09/05→07/10				11.0101-5706.2 260097	ATE
			➔			11.0101-5402.2 260009	ATE
Führungsbolzen, Bremssattel							
630 i	190 - 200	09/04→08/10			2	11.8171-0008.1 990049	ATE
						11.8171-0067.1 250153	ATE
645 Ci	245	09/03→08/05			2	11.8171-0008.1 990049	ATE
			➔			11.8171-0067.1 250153	ATE
635 d	210	07/07→07/10		09/07→		11.8171-0067.1 250153	ATE
			➔	09/07→	2	11.8171-0008.1 990049	ATE
650 i M	270 373	09/05→08/10 09/05→07/10				11.8171-0067.1 250153	ATE
			➔		2	11.8171-0008.1 990049	ATE
 Bremsschlauch							
630 i	190 - 200	09/04→08/10			2	24.5169-0556.3 331510	L= 555
			➔		2	24.5102-0304.3 331407	L= 304
645 Ci 650 i M	245 270 373	09/03→08/05 09/05→08/10 09/05→07/10				24.5102-0304.3 331407	L= 304
			➔			24.5169-0556.3 331510	L= 555
635 d	210	07/07→07/10		09/07→	2	24.5169-0556.3 331510	L= 555
			➔	09/07→	2	24.5102-0304.3 331407	L= 304
BMW - 6 Cabriolet (E64) 03/04→12/10							
 Bremssattel							
630 i	190	09/04→08/07				24.3606-9979.5 240575	ATE - Halter
			➔			24.3606-9980.5 240576	ATE - Halter
			➔		2	24.3426-9977.5 240567	ATE - Halter
630 i 645 Ci	200 245	09/07→08/10 04/04→08/05				24.3606-9977.5 240573	ATE - Halter
			➔			24.3606-9978.5 240574	ATE - Halter
			➔			24.3461-1703.5 240882	ATE - Halter
635 d	210	07/07→07/10				24.3461-1704.5 240883	ATE - Halter
			➔	09/07→; ☐		24.3461-1703.5 240882	ATE - Halter
			➔	09/07→; ☐		24.3461-1704.5 240883	ATE - Halter
650 i	270	09/05→08/10				24.3461-1703.5 240882	ATE - Halter
			➔			24.3461-1704.5 240883	ATE - Halter
Feder, Bremssattel							
630 i	190	09/04→08/07			2	11.8116-0315.2 390447	ATE
			➔		2	11.8116-0330.1 390472	ATE
630 i 645 Ci	200 245	09/07→08/10 04/04→08/05			2	11.8116-0315.2 390447	ATE
			➔		2	11.8116-0296.1 390445	ATE
635 d	210	07/07→07/10		09/07→	2	11.8116-0353.2 390585	ATE
			➔	09/07→	2	11.8116-0296.1 390445	ATE
➔							









	kw			 	! #		
BMW - 6 Cabriolet (E64) 03/04→12/10							
Feder, Bremssattel							
650 i	270	09/05→08/10	←		2	11.8116-0353.2	390585 ATE
M6	373	09/06→08/10	→		2	11.8116-0296.1	390445 ATE
Führungshülensatz, Bremssattel							
630 i	190 - 200	09/04→08/10	←			11.0101-6006.2	260098 ATE
645 Ci	245	04/04→08/05	→			11.0101-5402.2	260009 ATE
635 d	210	07/07→07/10	←	09/07→		11.0101-5706.2	260097 ATE
			→	09/07→		11.0101-5402.2	260009 ATE
650 i M6	270 373	09/05→08/10 09/06→08/10	←			11.0101-5706.2	260097 ATE
			→			11.0101-5402.2	260009 ATE
Führungsbolzen, Bremssattel							
630 i	190 - 200	09/04→08/10			2	11.8171-0008.1	990049 ATE
645 Ci	245	04/04→08/05	→		2	11.8171-0067.1	250153 ATE
					2	11.8171-0008.1	990049 ATE
635 d	210	07/07→07/10		09/07→		11.8171-0067.1	250153 ATE
			→	09/07→	2	11.8171-0008.1	990049 ATE
650 i M6	270 373	09/05→08/10 09/06→08/10				11.8171-0067.1	250153 ATE
			→		2	11.8171-0008.1	990049 ATE
 Bremsschlauch							
630 i	190 - 200	09/04→08/10	←		2	24.5169-0556.3	331510 L= 555
			→		2	24.5102-0304.3	331407 L= 304
645 Ci	245	04/04→08/05					
650 i M6	270 373	09/05→08/10 09/06→08/10					
635 d	210	07/07→07/10	←	09/07→	2	24.5169-0556.3	331510 L= 555
			→	09/07→	2	24.5102-0304.3	331407 L= 304
BMW - 6 Cabriolet (F12) 12/10→06/18							
 Bremssattel							
640 d	230	09/11→06/18	→	03/12→; für Fahrzeuge ohne Sportpaket; ☐		24.6244-1701.5	240717 TRW + EMot / - Halter + FSB
			→	03/12→; für Fahrzeuge ohne Sportpaket; ☐		24.6244-1702.5	240718 TRW + EMot / - Halter + FSB
640 d xDrive	230	03/12→06/18	→	für Fahrzeuge ohne Sportpaket; ☐		24.6244-1701.5	240717 TRW + EMot / - Halter + FSB
640 i	235	09/11→06/18	→				
640 i xDrive	235	03/13→06/18	→	für Fahrzeuge ohne Sportpaket; ☐		24.6244-1702.5	240718 TRW + EMot / - Halter + FSB
650 i	298 - 300	12/10→06/18					
650 i xDrive	330	09/11→06/12					
650 i xDrive	330	07/12→06/18	→	09/12→; für Fahrzeuge ohne Sportpaket; ☐		24.6244-1701.5	240717 TRW + EMot / - Halter + FSB
			→	09/12→; für Fahrzeuge ohne Sportpaket; ☐		24.6244-1702.5	240718 TRW + EMot / - Halter + FSB
Feder, Bremssattel							
640 d	230	09/11→06/18			2	11.8116-0007.2	390602 ATE
640 d xDrive	230	03/12→06/18					
640 i	235	09/11→06/18					
640 i xDrive	235	03/13→06/18					
650 i	298 - 300	12/10→06/18					
650 i xDrive	330	09/11→06/12					
650 i xDrive	330	07/12→06/18		09/12→	2	11.8116-0007.2	390602 ATE
Führungshülensatz, Bremssattel							
640 d	230	09/11→06/18	←			11.0101-7003.2	260124 ATE
640 d xDrive	230	03/12→06/18					
640 i	235	09/11→06/18					
640 i xDrive	235	03/13→06/18					
650 i	298 - 300	12/10→06/18					
650 i xDrive	330	09/11→06/12					
650 i xDrive	330	07/12→06/18	←	09/12→		11.0101-7003.2	260124 ATE
Führungsbolzen, Bremssattel							
640 d	230	09/11→06/18				11.8171-0096.1	250155 ATE
640 d xDrive	230	03/12→06/18					
→							







	kw			 	! #		
BMW - 6 Cabriolet (F12) 12/10→06/18							
Führungsbolzen, Bremssattel							
640 i	235	09/11→06/18				11.8171-0096.1	250155 ATE
640 i xDrive	235	03/13→06/18					
650 i	298 -	12/10→06/18					
	330						
650 i xDrive	300	09/11→06/12					
650 i xDrive	330	07/12→06/18		09/12→		11.8171-0096.1	250155 ATE
 Bremsschlauch							
640 d	230	09/11→06/18	←		2	24.5118-0688.3	331419 L= 718
640 d xDrive	230	03/12→06/18					
640 i	235	09/11→06/18	→		2	24.5170-0285.3	331554 L= 285
640 i xDrive	235	03/13→06/18					
650 i	298 -	09/11→06/18					
	330						
650 i xDrive	300	09/11→06/12					
650 i	300	12/10→06/12	←		2	24.5118-0688.3	331419 L= 718
			→	03/11→	2	24.5170-0285.3	331554 L= 285
650 i xDrive	330	07/12→06/18	←	09/12→	2	24.5118-0688.3	331419 L= 718
			→	09/12→	2	24.5170-0285.3	331554 L= 285
BMW - 6 Coupe (F13) 07/11→10/17							
 Bremssattel							
640 d	230	09/11→10/17	→	für Fahrzeuge ohne Sportpaket; <input type="checkbox"/>		24.6244-1701.5	240717 TRW + EMot / - Halter + FSB
640 d xDrive	230	03/12→10/17					
640 i	235	07/11→10/17	→	für Fahrzeuge ohne Sportpaket; <input type="checkbox"/>		24.6244-1702.5	240718 TRW + EMot / - Halter + FSB
640 i xDrive	235	03/13→10/17					
650 i	298 -	07/11→12/12					
	300						
650 i xDrive	300	09/11→02/15					
650 i	330	07/12→10/17	→	09/12→; für Fahrzeuge ohne Sportpaket; <input type="checkbox"/>		24.6244-1701.5	240717 TRW + EMot / - Halter + FSB
650 i xDrive	330	07/12→10/17	→	09/12→; für Fahrzeuge ohne Sportpaket; <input type="checkbox"/>		24.6244-1702.5	240718 TRW + EMot / - Halter + FSB
Feder, Bremssattel							
640 d	230	09/11→10/17			2	11.8116-0007.2	390602 ATE
640 d xDrive	230	03/12→10/17					
640 i	235	07/11→10/17					
640 i xDrive	235	03/13→10/17					
650 i	298 -	07/11→12/12					
	300						
650 i xDrive	300	09/11→02/15					
650 i	330	07/12→10/17		09/12→	2	11.8116-0007.2	390602 ATE
650 i xDrive	330	07/12→10/17					
Führungshülzensatz, Bremssattel							
640 d	230	09/11→10/17	←			11.0101-7003.2	260124 ATE
640 d xDrive	230	03/12→10/17					
640 i	235	07/11→10/17					
640 i xDrive	235	03/13→10/17					
650 i	298 -	07/11→12/12					
	300						
650 i xDrive	300	09/11→02/15					
650 i	330	07/12→10/17	←	09/12→		11.0101-7003.2	260124 ATE
650 i xDrive	330	07/12→10/17					
Führungsbolzen, Bremssattel							
640 d	230	09/11→10/17				11.8171-0096.1	250155 ATE
640 d xDrive	230	03/12→10/17					
640 i	235	07/11→10/17					
640 i xDrive	235	03/13→10/17					
650 i	298 -	07/11→12/12					
	300						
650 i xDrive	300	09/11→02/15					
650 i	330	07/12→10/17		09/12→		11.8171-0096.1	250155 ATE
650 i xDrive	330	07/12→10/17					
 Bremsschlauch							
640 d	230	09/11→10/17	←		2	24.5118-0688.3	331419 L= 718
640 d xDrive	230	03/12→10/17					
640 i	235	07/11→10/17	→		2	24.5170-0285.3	331554 L= 285
640 i xDrive	235	03/13→10/17					
650 i	298 -	07/11→12/12					
	300						
650 i xDrive	300	09/11→02/15					
650 i	330	07/12→10/17	←	09/12→	2	24.5118-0688.3	331419 L= 718
→							







	kw			 	! #		
BMW - 6 Coupe (F13) 07/11→10/17							
 Bremsschlauch							
650 i xDrive	330	07/12→10/17	➔	09/12→	2	24.5170-0285.3 331554	L= 285
BMW - 6 Gran Coupe (F06) 03/12→10/18							
 Bremssattel							
640 d	230	03/12→10/18	➔	- Performance Parts; <input type="checkbox"/>		24.6244-1701.5 240717	TRW + EMot / - Halter + FSB
640 d xDrive	230	03/13→10/18					
640 i	235	03/12→10/18	➔	- Performance Parts; <input type="checkbox"/>		24.6244-1702.5 240718	TRW + EMot / - Halter + FSB
640 i xDrive	235	03/13→10/18					
650 i	330	07/12→10/18					
650 i xDrive	330	07/12→10/18					
 Bremsschlauch							
640 d	230	03/12→10/18	←		2	24.5118-0688.3 331419	L= 718
640 d xDrive	230	03/13→10/18					
640 i	235	03/12→10/18	➔		2	24.5170-0285.3 331554	L= 285
640 i xDrive	235	03/13→10/18					
650 i	330	07/12→10/18					
650 i xDrive	330	07/12→10/18					
BMW - 7 (E38) 03/94→11/01							
 Bremssattel							
725 tds	105	04/96→11/01	➔	05/96→; <input type="checkbox"/>		24.3401-9977.5 240523	ATE - Halter
			➔	05/96→; <input type="checkbox"/>		24.3401-9978.5 240524	ATE - Halter
iL	142	08/95→11/01	➔	<input type="checkbox"/>		24.3401-9977.5 240523	ATE - Halter
728 i	142	08/95→11/01	➔	01/96→; <input type="checkbox"/>		24.3401-9977.5 240523	ATE - Halter
			➔	<input type="checkbox"/>		24.3401-9978.5 240524	ATE - Halter
			➔	01/96→; <input type="checkbox"/>		24.3401-9978.5 240524	ATE - Halter
728i X	142	11/95→09/01	➔	<input type="checkbox"/>		24.3401-9977.5 240523	ATE - Halter
730 d	142	04/00→11/01					
730 i	155	10/94→11/01	➔	<input type="checkbox"/>		24.3401-9978.5 240524	ATE - Halter
iL	155 - 175	10/94→11/01					
735 i	173 - 175	03/96→07/01					
730 d	135	08/98→04/00	➔	09/98→; <input type="checkbox"/>		24.3401-9977.5 240523	ATE - Halter
			➔	09/98→; <input type="checkbox"/>		24.3401-9978.5 240524	ATE - Halter
740 i	210	02/96→07/01	←	<input type="checkbox"/>		24.3601-1713.5 240355	ATE - Halter
iL	210	02/96→07/01	←	<input type="checkbox"/>		24.3601-1714.5 240356	ATE - Halter
			➔	09/96→; <input type="checkbox"/>		24.3401-9977.5 240523	ATE - Halter
			➔	09/96→; <input type="checkbox"/>		24.3401-9978.5 240524	ATE - Halter
Feder, Bremssattel							
725 tds	105	04/96→11/01	➔	05/96→	2	11.8116-0094.1 390504	ATE
iL	142	08/95→11/01	➔	01/96→	2	11.8116-0094.1 390504	ATE
728 i	142	08/95→11/01	➔		2	11.8116-0094.1 390504	ATE
728i X	142	11/95→09/01	➔		2	11.8116-0094.1 390504	ATE
730 d	142	04/00→11/01					
730 i	155	10/94→11/01					
iL	155 - 175	10/94→11/01					
735 i	173 - 175	03/96→07/01					
730 d	135	08/98→04/00	➔	09/98→	2	11.8116-0094.1 390504	ATE
740 d	180	05/99→11/01	←		2	11.8116-0133.1 390511	ATE
iL	240	11/94→07/01					
750 i	240	11/94→07/01	➔		2	11.8116-0094.1 390504	ATE
740 i	210	02/96→07/01	←		2	11.8116-0290.2 390520	ATE
iL	210	02/96→07/01	➔	09/96→	2	11.8116-0094.1 390504	ATE
Führungshülensatz, Bremssattel							
725 tds	105	04/96→11/01	➔	05/96→		11.0101-5402.2 260009	ATE
iL	142	08/95→11/01	➔			11.0101-5402.2 260009	ATE
728 i	142	08/95→11/01	➔	01/96→		11.0101-5402.2 260009	ATE
728i X	142	11/95→09/01	➔			11.0101-5402.2 260009	ATE
730 d	142	04/00→11/01					
730 i	155	10/94→11/01					
➔							







	kw			 	! #		
BMW - 7 (E38) 03/94→11/01							
Führungshülzensatz, Bremssattel							
iL 735 i	155 - 175 173 - 175	10/94→11/01 03/96→07/01	➔			11.0101-5402.2 260009	ATE
730 d	135	08/98→04/00	➔	09/98→		11.0101-5402.2 260009	ATE
740 d	180	05/99→11/01	➔			11.0101-6004.2 260014	ATE
iL 750 i	240 240	11/94→07/01 11/94→07/01	➔			11.0101-5402.2 260009	ATE
740 i	210	02/96→07/01	➔			11.0101-5402.2 260009	ATE
iL	210	02/96→07/01	➔	09/96→		11.0101-5402.2 260009	ATE
Führungsbolzen, Bremssattel							
725 tds	105	04/96→11/01	➔	05/96→	2	11.8171-0008.1 990049	ATE
iL 728 i	142 142	08/95→11/01 08/95→11/01	➔	01/96→	2	11.8171-0008.1 990049	ATE
728i X 730 d 730 i iL 735 i	142 142 155 155 - 175 173 - 175	11/95→09/01 04/00→11/01 10/94→11/01 10/94→11/01 03/96→07/01	➔		2	11.8171-0008.1 990049	ATE
730 d	135	08/98→04/00	➔	09/98→	2	11.8171-0008.1 990049	ATE
740 d	180	05/99→11/01	➔		2	11.8171-0008.1 990049	ATE
iL 750 i	240 240	11/94→07/01 11/94→07/01	➔		2	11.8171-0008.1 990049	ATE
740 i	210	02/96→07/01	➔		2	11.8171-0008.1 990049	ATE
iL	210	02/96→07/01	➔	09/96→	2	11.8171-0008.1 990049	ATE
Bremsschlauch							
725 tds	105	04/96→11/01	➔	05/96→; am Bremssattel	2	24.5169-0355.3 331307	L= 355
			➔	05/96→; + ASC; 		24.5201-0100.3 331512	L= 100
			➔	05/96→; + ASC; 		24.5201-0101.3 331517	L= 100
			➔	05/96→; am Bremssattel	2	24.5113-0283.3 331395	L= 283
			➔	05/96→; 		24.5201-0100.3 331512	L= 100
			➔	05/96→; 		24.5201-0101.3 331517	L= 100
iL 728 i	142 142	08/95→11/01 08/95→11/01	➔	01/96→; am Bremssattel	2	24.5169-0355.3 331307	L= 355
			➔	am Bremssattel	2	24.5169-0355.3 331307	L= 355
			➔	01/96→; + ASC; 		24.5201-0100.3 331512	L= 100
			➔	+ ASC; 		24.5201-0100.3 331512	L= 100
			➔	+ ASC; 		24.5201-0101.3 331517	L= 100
			➔	01/96→; + ASC; 		24.5201-0101.3 331517	L= 100
			➔	am Bremssattel	2	24.5113-0283.3 331395	L= 283
			➔	01/96→; am Bremssattel	2	24.5113-0283.3 331395	L= 283
			➔			24.5201-0100.3 331512	L= 100
			➔	01/96→; 		24.5201-0100.3 331512	L= 100
			➔			24.5201-0101.3 331517	L= 100
			➔	01/96→; 		24.5201-0101.3 331517	L= 100
728i X 730 d 730 i iL	142 142 155 155 - 240	11/95→09/01 04/00→11/01 10/94→11/01 10/94→11/01	➔	am Bremssattel	2	24.5169-0355.3 331307	L= 355
			➔	+ ASC; 		24.5201-0100.3 331512	L= 100
			➔	+ ASC; 		24.5201-0101.3 331517	L= 100
735 i	173 - 175	03/96→07/01	➔	am Bremssattel	2	24.5113-0283.3 331395	L= 283
740 d	180	05/99→11/01	➔			24.5201-0100.3 331512	L= 100
740 i	210	02/96→07/01	➔			24.5201-0101.3 331517	L= 100
750 i	240	11/94→07/01	➔				
730 d	135	08/98→04/00	➔	09/98→; am Bremssattel	2	24.5169-0355.3 331307	L= 355
			➔	09/98→; + ASC; 		24.5201-0100.3 331512	L= 100
			➔	09/98→; + ASC; 		24.5201-0101.3 331517	L= 100
			➔	09/98→; am Bremssattel	2	24.5113-0283.3 331395	L= 283
			➔	09/98→; 		24.5201-0100.3 331512	L= 100
→							

















































	kw			 	! #		
BMW - 7 (E38) 03/94→11/01							
 Bremsschlauch							
730 d	135	08/98→04/00	➔	09/98→;		24.5201-0101.3 331517	L= 100
BMW - 7 (E65, E66, E67) 07/01→12/09							
 Bremssattel							
730 d	150	09/02→08/03	←	☐		24.3606-9979.5 240575	ATE - Halter
730 i	170	03/03→07/08	←	☐		24.3606-9980.5 240576	ATE - Halter
Li	170 - 200	11/01→07/08	➔	☐		24.3461-9981.5 240569	ATE - Halter
735 i	200	11/01→02/05	➔	☐		24.3461-9982.5 240570	ATE - Halter
730 d	155	09/03→08/08	←	→ 02/05; ☐		24.3606-9979.5 240575	ATE - Halter
			←	→ 02/05; ☐		24.3606-9980.5 240576	ATE - Halter
			➔	→ 02/05; ☐		24.3461-9981.5 240569	ATE - Halter
			➔	→ 02/05; ☐		24.3461-9982.5 240570	ATE - Halter
730 d	160	06/02→02/05	←	09/02→; ☐		24.3606-9979.5 240575	ATE - Halter
			←	09/02→; ☐		24.3606-9980.5 240576	ATE - Halter
			➔	09/02→; ☐		24.3461-9981.5 240569	ATE - Halter
			➔	09/02→; ☐		24.3461-9982.5 240570	ATE - Halter
730 i	184 - 190	03/05→08/08	←	07/05→; ☐		24.3606-9979.5 240575	ATE - Halter
			←	07/05→; ☐		24.3606-9980.5 240576	ATE - Halter
			➔	07/05→; ☐		24.3461-9981.5 240569	ATE - Halter
			➔	07/05→; ☐		24.3461-9982.5 240570	ATE - Halter
730 Ld	170	07/05→08/08	←	☐		24.3606-9977.5 240573	ATE - Halter
			←	☐		24.3606-9978.5 240574	ATE - Halter
			➔	☐		24.3461-1703.5 240882	ATE - Halter
			➔	☐		24.3461-1704.5 240883	ATE - Halter
745 d	220 - 242	03/05→07/08	➔	☐		24.3461-1703.5 240882	ATE - Halter
			➔	☐		24.3461-1704.5 240883	ATE - Halter
Li	245	07/01→03/05	←	☐		24.3606-9977.5 240573	ATE - Halter
			←	☐		24.3606-9978.5 240574	ATE - Halter
			➔	11/01→; ☐		24.3461-1703.5 240882	ATE - Halter
			➔	11/01→; ☐		24.3461-1704.5 240883	ATE - Halter
760 i	320 - 327	01/03→08/08	←	03/03→; ☐		24.3606-9977.5 240573	ATE - Halter
			←	03/03→; ☐		24.3606-9978.5 240574	ATE - Halter
			➔	☐		24.3461-1703.5 240882	ATE - Halter
			➔	☐		24.3461-1704.5 240883	ATE - Halter
Feder, Bremssattel							
730 d	150	09/02→08/03			2	11.8116-0315.2 390447	ATE
730 i	170	03/03→07/08			2	11.8116-0296.1 390445	ATE
Li	170 - 245	07/01→08/08	➔				
730 Ld	170	07/05→08/08					
735 i	200 - 225	11/01→12/09					
740 d	190	10/02→02/05					
740 i	225	03/05→08/08					
745 i	245	07/01→03/05					
730 d	155	09/03→08/08		→ 02/05	2	11.8116-0315.2 390447	ATE
			➔	→ 02/05	2	11.8116-0296.1 390445	ATE
730 d	160	06/02→02/05		09/02→	2	11.8116-0315.2 390447	ATE
			➔	09/02→	2	11.8116-0296.1 390445	ATE
730 i	184 - 190	03/05→08/08		07/05→	2	11.8116-0315.2 390447	ATE
			➔	07/05→	2	11.8116-0296.1 390445	ATE
745 d	220 - 242	03/05→07/08			2	11.8116-0353.2 390585	ATE
			➔		2	11.8116-0296.1 390445	ATE
750 i	270	03/05→08/08			2	11.8116-0315.2 390447	ATE
			➔		2	11.8116-0353.2 390585	ATE
→			➔		2	11.8116-0296.1 390445	ATE









	kw			 	! #		
BMW - 7 (E65, E66, E67) 07/01→12/09							
Feder, Bremssattel							
760 i Li	320 - 327 327	01/03→08/08 01/03→08/08		03/03→ 03/03→	2 2	11.8116-0315.2 390447 11.8116-0353.2 390585 11.8116-0296.1 390445	ATE ATE ATE
Führungshülzensatz, Bremssattel							
730 d 730 i Li	150 170 170 - 245	09/02→08/03 03/03→07/08 07/01→08/08	← →			11.0101-6006.2 260098 11.0101-5402.2 260009	ATE ATE
730 Ld 735 i	170 200 - 225	07/05→08/08 11/01→12/09					
740 d 740 i 745 i	190 225 245	10/02→02/05 03/05→08/08 07/01→03/05					
730 d	155	09/03→08/08	← →	→ 02/05 → 02/05		11.0101-6006.2 260098 11.0101-5402.2 260009	ATE ATE
730 d	160	06/02→02/05	← →	09/02→ 09/02→		11.0101-6006.2 260098 11.0101-5402.2 260009	ATE ATE
730 i Li	184 - 190 184 - 190	03/05→08/08 03/05→08/08	← →	07/05→ 07/05→		11.0101-6006.2 260098 11.0101-5402.2 260009	ATE ATE
745 d	220 - 242	03/05→07/08	← →			11.0101-5706.2 260097 11.0101-5402.2 260009	ATE ATE
750 i Li	270 270	03/05→08/08 03/05→08/08	← →			11.0101-5706.2 260097 11.0101-6006.2 260098 11.0101-5402.2 260009	ATE ATE ATE
760 i Li	320 - 327 327	01/03→08/08 01/03→08/08	← →	03/03→ 03/03→		11.0101-5706.2 260097 11.0101-6006.2 260098 11.0101-5402.2 260009	ATE ATE ATE
Führungsbolzen, Bremssattel							
730 d 730 i Li	150 170 170 - 200	09/02→08/03 03/03→07/08 11/01→07/08	→		2	11.8171-0067.1 250153 11.8171-0008.1 990049	ATE ATE
735 i 745 d	200 220 - 242	11/01→02/05 03/05→07/08					
730 d	155	09/03→08/08	→	→ 02/05 → 02/05	2	11.8171-0067.1 250153 11.8171-0008.1 990049	ATE ATE
730 d	160	06/02→02/05	→	09/02→ 09/02→	2	11.8171-0067.1 250153 11.8171-0008.1 990049	ATE ATE
730 i Li	184 - 190 184 - 190	03/05→08/08 03/05→08/08	→	07/05→ 07/05→	2	11.8171-0067.1 250153 11.8171-0008.1 990049	ATE ATE
730 Ld 735 i 740 d 740 i Li	170 225 190 225 225 - 245	07/05→08/08 03/05→12/09 10/02→02/05 03/05→08/08 07/01→08/08	→		2	11.8171-0008.1 990049 11.8171-0067.1 250153 11.8171-0008.1 990049	ATE ATE ATE
745 i	245	07/01→03/05					
750 i Li	270 270	03/05→08/08 03/05→08/08	→		2	11.8171-0008.1 990049 11.8171-0067.1 250153 11.8171-0008.1 990049	ATE ATE ATE
760 i Li	320 - 327 327	01/03→08/08 01/03→08/08	→	03/03→ 03/03→ 03/03→	2	11.8171-0008.1 990049 11.8171-0067.1 250153 11.8171-0008.1 990049	ATE ATE ATE
Bremsschlauch							
730 d 730 i Li	150 - 155 170 170 - 270	09/02→08/08 03/03→07/08 07/01→08/08	← →		2	24.5169-0555.3 331509 24.5102-0304.3 331407	L= 555 L= 304
730 Ld →	170	07/05→08/08					













	kw			 	! #		
BMW - 7 (E65, E66, E67) 07/01→12/09							
Bremsschlauch							
735 i	200 - 225	11/01→12/09	←		2	24.5169-0555.3 331509	L= 555
740 d	190	10/02→02/05	→		2	24.5102-0304.3 331407	L= 304
740 i	225	03/05→08/08					
745 d	220 - 242	03/05→07/08					
745 i	245	07/01→03/05					
750 i	270	03/05→08/08					
730 d	160	06/02→02/05	←	09/02→	2	24.5169-0555.3 331509	L= 555
			→	09/02→	2	24.5102-0304.3 331407	L= 304
730 i	184 - 190	03/05→08/08	←	07/05→	2	24.5169-0555.3 331509	L= 555
Li	184 - 190	03/05→08/08	→	07/05→	2	24.5102-0304.3 331407	L= 304
760 i	320 - 327	01/03→08/08	←	03/03→	2	24.5169-0555.3 331509	L= 555
Li	327	01/03→08/08	→	03/03→	2	24.5102-0304.3 331407	L= 304
BMW - 7 (F01, F02, F03, F04) 02/08→12/15							
Feder, Bremssattel							
730 d	155	02/08→05/15		09/08→	2	11.8116-0007.2 390602	ATE
			→	09/08→	2	11.8116-0296.1 390445	ATE
730 d	180 - 190	09/08→05/15			2	11.8116-0007.2 390602	ATE
730 i	190	09/09→06/15	→		2	11.8116-0296.1 390445	ATE
Li	190 - 240	09/08→12/15					
740 d	225 - 230	09/09→06/15					
740 d xDrive	225 - 230	09/10→06/15					
740 i	224 - 240	09/08→12/15					
Li xDrive	235	07/12→12/15					
ActiveHybrid 7	235 - 260	08/12→06/15					
730 d xDrive	155 - 190	11/11→05/15		06/12→	2	11.8116-0007.2 390602	ATE
			→	06/12→	2	11.8116-0296.1 390445	ATE
750 d xDrive	280	07/12→12/15			2	11.8116-0008.2 390603	ATE
760 i	400	09/09→12/15	→		2	11.8116-0296.1 390445	ATE
Li	400	09/09→12/15					
750 i	300 - 331	09/09→06/15		nicht für Fahrzeuge mit verstärkter Bremse	2	11.8116-0007.2 390602	ATE
Li	330	07/12→06/15		für Fahrzeuge mit verstärkter Bremse	2	11.8116-0008.2 390603	ATE
Li xDrive	300 - 330	09/09→06/15	→		2	11.8116-0296.1 390445	ATE
ActiveHybrid 7	330 - 342	04/10→06/12					
750 i	300	09/08→06/12		nicht für Fahrzeuge mit verstärkter Bremse	2	11.8116-0007.2 390602	ATE
Li	300	09/08→06/12		für Fahrzeuge mit verstärkter Bremse	2	11.8116-0008.2 390603	ATE
			→	→ 11/08	2	11.8116-0296.1 390445	ATE
			→	12/08→	2	11.8116-0296.1 390445	ATE
Führungshülzensatz, Bremssattel							
730 d	155	02/08→05/15	←	09/08→		11.0101-7003.2 260124	ATE
730 d	180 - 190	09/08→05/15	←			11.0101-7003.2 260124	ATE
730 i	190	09/09→06/15					
Li	190 - 400	09/08→12/15					
740 d	225 - 230	09/09→06/15					
740 d xDrive	225 - 230	09/10→06/15					
740 i	224 - 240	09/08→12/15					
Li xDrive	235 - 330	09/09→12/15					
750 d xDrive	280	07/12→12/15					
750 i	300 - 331	09/08→06/15					
760 i	400	09/09→12/15					
ActiveHybrid 7	235 - 342	04/10→06/15					
→							







	kW			 	! #		
BMW - 7 (F01, F02, F03, F04) 02/08→12/15							
Führungshülzensatz, Bremssattel							
730 d xDrive	155 - 190	11/11→05/15	←	06/12→		11.0101-7003.2 260124	ATE
Führungsbolzen, Bremssattel							
730 d	155	02/08→05/15		09/08→		11.8171-0096.1 250155	ATE
			→	09/08→	2	11.8171-0008.1 990049	ATE
730 d	180 - 190	09/08→05/15				11.8171-0096.1 250155	ATE
730 i Li	190 - 400	09/09→06/15 09/08→12/15	→		2	11.8171-0008.1 990049	ATE
740 d	225 - 230	09/09→06/15					
740 d xDrive	225 - 230	09/10→06/15					
740 i	224 - 240	09/08→12/15					
Li xDrive	235 - 330	09/09→12/15					
750 d xDrive	280	07/12→12/15					
750 i	300 - 331	09/09→06/15					
760 i ActiveHybrid 7	400 - 235 - 342	09/09→12/15 04/10→06/15					
730 d xDrive	155 - 190	11/11→05/15		06/12→		11.8171-0096.1 250155	ATE
			→	06/12→	2	11.8171-0008.1 990049	ATE
750 i Li	300 - 300	09/08→06/12 09/08→06/12				11.8171-0096.1 250155	ATE
			→	12/08→	2	11.8171-0008.1 990049	ATE
			→	→ 11/08	2	11.8171-0008.1 990049	ATE
Bremsschlauch							
730 d	155	02/08→05/15	←	09/08→	2	24.5118-0688.3 331419	L= 718
730 d	180 - 190	09/08→05/15	←		2	24.5118-0688.3 331419	L= 718
730 i Li	190 - 400	09/09→06/15 09/08→12/15					
740 d	225 - 230	09/09→06/15					
740 d xDrive	225 - 230	09/10→06/15					
740 i	224 - 240	09/08→12/15					
Li xDrive	235 - 330	09/09→12/15					
750 d xDrive	280	07/12→12/15					
750 i	300 - 331	09/08→06/15					
760 i ActiveHybrid 7	400 - 235 - 342	09/09→12/15 04/10→06/15					
730 d xDrive	155 - 190	11/11→05/15	←	06/12→	2	24.5118-0688.3 331419	L= 718
BMW - 8 (E31) 01/90→12/99							
Feder, Bremssattel							
840 Ci	210	03/96→06/99	→		2	11.8116-0094.1 390504	ATE
850 Ci	240	09/94→12/99	←		2	11.8116-0197.1 390523	ATE
			→		2	11.8116-0094.1 390504	ATE
Führungshülzensatz, Bremssattel							
840 Ci	210	03/96→06/99	→			11.0101-5402.2 260009	ATE
850 Ci	240	09/94→12/99	←			11.0101-5402.2 260009	ATE
			→			11.0101-5402.2 260009	ATE
Führungsbolzen, Bremssattel							
840 Ci	210	03/96→06/99	→		2	11.8171-0008.1 990049	ATE
850 Ci	240	09/94→12/99	←		2	11.8171-0008.1 990049	ATE
→			→		2	11.8171-0008.1 990049	ATE







	kw			 	! #		
BMW - 8 (E31) 01/90→12/99							
 Bremsschlauch							
840 Ci 850 Ci	210 240	03/96→06/99 09/94→12/99	←		2	24.5113-0423.3 331396	L= 420
			←	+ ASC; 		24.5201-0100.3 331512	L= 100
			←	+ ASC; 		24.5201-0101.3 331517	L= 100
			→	am Bremssattel	2	24.5170-0201.3 331450	L= 201
			→	+ ASC; 		24.5201-0100.3 331512	L= 100
			→	+ ASC; 		24.5201-0101.3 331517	L= 100
BMW - i3 (I01) 08/13→							
 Bremssattel							
Electric	75 - 125	08/13→	→			24.6234-7001.5 241307	ATE - Halter + eFSB
Range Extender	75 - 125	08/13→	→			24.6234-7002.5 241308	ATE - Halter + eFSB
s Electric	75 - 135	11/17→					
s Range Extender	75 - 135	11/17→					
BMW - X1 (E84) 03/09→06/15							
 Bremssattel							
sDrive 16 d xDrive 25 d	85 160	04/12→06/15 10/09→06/15	←	07/12→; 		24.3571-9753.5 241092	ATE - Halter
			←	07/12→; 		24.3571-9754.5 241093	ATE - Halter
			→	07/12→; 		24.3421-9911.5 240948	ATE - Halter
			→	07/12→; 		24.3421-9912.5 240949	ATE - Halter
sDrive 16 i sDrive 18 d sDrive 18 i	105 105 100 - 110	03/13→06/15 12/09→06/15 03/10→06/15	←			24.3571-9753.5 241092	ATE - Halter
			←			24.3571-9754.5 241093	ATE - Halter
sDrive 20 d	120 - 135	10/09→06/15	→			24.3421-9911.5 240948	ATE - Halter
			→			24.3421-9912.5 240949	ATE - Halter
sDrive 20 i sDrive 28 i xDrive 18 d xDrive 20 d	135 180 105 120 - 135	09/11→06/15 09/12→06/15 10/09→06/15 03/10→06/15					
xDrive 20 i xDrive 25 i	135 160	09/11→06/15 03/10→08/11					
sDrive 18 d xDrive 18 d	100 100	03/09→06/15 03/09→06/15	←	10/09→; 		24.3571-9753.5 241092	ATE - Halter
			←	10/09→; 		24.3571-9754.5 241093	ATE - Halter
			→	10/09→; 		24.3421-9911.5 240948	ATE - Halter
			→	10/09→; 		24.3421-9912.5 240949	ATE - Halter
xDrive 20 d	130	09/09→06/12	←			24.3571-9753.5 241092	ATE - Halter
			←			24.3571-9754.5 241093	ATE - Halter
			→	10/09→; 		24.3421-9911.5 240948	ATE - Halter
			→			24.3421-9912.5 240949	ATE - Halter
xDrive 23 d xDrive 28 i xDrive 28 i Flex xDrive 35 i	150 180 180 225	10/09→06/15 03/11→06/15 04/11→06/15 03/11→06/15	←	03/12→; 		24.3571-9753.5 241092	ATE - Halter
			←	03/12→; 		24.3571-9754.5 241093	ATE - Halter
			→			24.3421-9911.5 240948	ATE - Halter
			→			24.3421-9912.5 240949	ATE - Halter
xDrive 28 i	190	09/09→08/11	→			24.3441-9957.5 240671	ATE - Halter
			→			24.3441-9958.5 240672	ATE - Halter
xDrive 28 i	194	03/10→06/11	→			24.3421-9911.5 240948	ATE - Halter
			→			24.3421-9912.5 240949	ATE - Halter
Halter, Bremssattel							
sDrive 16 d xDrive 25 d	85 160	04/12→06/15 10/09→06/15	→	07/12→	2	11.8170-0755.1 260119	ATE
sDrive 16 i sDrive 18 d sDrive 18 i	105 105 100 - 110	03/13→06/15 12/09→06/15 03/10→06/15	→		2	11.8170-0755.1 260119	ATE
sDrive 20 d	120 - 135	10/09→06/15					
sDrive 20 i sDrive 28 i	135 180	09/11→06/15 09/12→06/15					
→							













	kw			 	! #		
BMW - X1 (E84) 03/09→06/15							
Halter, Bremssattel							
xDrive 18 d xDrive 20 d	105 120 - 135	10/09→06/15 09/09→06/15	➔		2	11.8170-0755.1 260119	ATE
xDrive 20 i xDrive 23 d xDrive 25 i xDrive 28 i	135 150 160 180 - 194	09/11→06/15 10/09→06/15 03/10→08/11 03/10→06/15					
xDrive 28 i Flex xDrive 35 i	180 225	04/11→06/15 03/11→06/15					
sDrive 18 d xDrive 18 d	100 100	03/09→06/15 03/09→06/15	➔	10/09→	2	11.8170-0755.1 260119	ATE
Feder, Bremssattel							
sDrive 16 d xDrive 25 d	85 160	04/12→06/15 10/09→06/15		07/12→	2	11.8116-0137.1 390612	ATE
			➔	07/12→	2	11.8116-0066.1 390577	ATE
sDrive 16 i sDrive 18 d sDrive 18 i	105 105 100 - 110	03/13→06/15 12/09→06/15 03/10→06/15	➔		2	11.8116-0137.1 390612	ATE
sDrive 20 d	120 - 135	10/09→06/15					
sDrive 20 i sDrive 28 i xDrive 18 d xDrive 20 d	135 180 105 120 - 135	09/11→06/15 09/12→06/15 10/09→06/15 09/09→06/15					
xDrive 20 i xDrive 25 i	135 160	09/11→06/15 03/10→08/11					
sDrive 18 d xDrive 18 d	100 100	03/09→06/15 03/09→06/15		10/09→	2	11.8116-0137.1 390612	ATE
			➔	10/09→	2	11.8116-0066.1 390577	ATE
xDrive 23 d xDrive 28 i Flex xDrive 35 i	150 180 225	10/09→06/15 04/11→06/15 03/11→06/15		→ 02/12 03/12→	2	11.8116-0137.1 390612	ATE
			➔		2	11.8116-0066.1 390577	ATE
xDrive 28 i	180	03/11→06/15		03/12→	2	11.8116-0137.1 390612	ATE
			➔		2	11.8116-0066.1 390577	ATE
xDrive 28 i	190	09/09→08/11			2	11.8116-0315.2 390447	ATE
			➔		2	11.8116-0296.1 390445	ATE
xDrive 28 i	194	03/10→06/11			2	11.8116-0137.1 390612	ATE
			➔		2	11.8116-0066.1 390577	ATE
Führungshülzensatz, Bremssattel							
sDrive 16 d xDrive 25 d	85 160	04/12→06/15 10/09→06/15		07/12→		11.0101-5402.2 260009	ATE
			➔	07/12→		11.0101-5402.2 260009	ATE
sDrive 16 i sDrive 18 d sDrive 18 i	105 105 100 - 110	03/13→06/15 12/09→06/15 03/10→06/15	➔			11.0101-5402.2 260009	ATE
sDrive 20 d	120 - 135	10/09→06/15					
sDrive 20 i sDrive 28 i xDrive 18 d xDrive 20 d	135 180 105 120 - 135	09/11→06/15 09/12→06/15 10/09→06/15 09/09→06/15					
xDrive 20 i xDrive 25 i xDrive 28 i	135 160 194	09/11→06/15 03/10→08/11 03/10→06/11					
sDrive 18 d xDrive 18 d	100 100	03/09→06/15 03/09→06/15	➔	10/09→		11.0101-5402.2 260009	ATE
			➔	10/09→		11.0101-5402.2 260009	ATE
xDrive 23 d xDrive 28 i xDrive 28 i Flex xDrive 35 i	150 180 180 225	10/09→06/15 03/11→06/15 04/11→06/15 03/11→06/15		→ 02/12 03/12→		11.0101-5402.2 260009	ATE
			➔			11.0101-5402.2 260009	ATE
xDrive 28 i	190	09/09→08/11				11.0101-6006.2 260098	ATE
			➔			11.0101-5402.2 260009	ATE
Führungsbolzen, Bremssattel							
sDrive 16 d xDrive 25 d	85 160	04/12→06/15 10/09→06/15		07/12→	2	11.8171-0008.1 990049	ATE
sDrive 16 i sDrive 18 d	105 105	03/13→06/15 12/09→06/15			2	11.8171-0008.1 990049	ATE
➔							







	kW			 	! #		
BMW - X1 (E84) 03/09→06/15							
Führungsbolzen, Bremsattel							
sDrive 18 i	100 - 110	03/10→06/15			2	11.8171-0008.1 990049	ATE
sDrive 20 d	120 - 135	10/09→06/15					
sDrive 20 i	135	09/11→06/15					
sDrive 28 i	180	09/12→06/15					
xDrive 18 d	105	10/09→06/15					
xDrive 20 d	120 - 135	09/09→06/15					
xDrive 20 i	135	09/11→06/15					
xDrive 25 i	160	03/10→08/11					
xDrive 28 i	194	03/10→06/11					
sDrive 18 d	100	03/09→06/15		10/09→	2	11.8171-0008.1 990049	ATE
xDrive 18 d	100	03/09→06/15					
xDrive 23 d	150	10/09→06/15		→ 02/12	2	11.8171-0008.1 990049	ATE
xDrive 28 i	180	03/11→06/15					
xDrive 28 i Flex	180	04/11→06/15		03/12→	2	11.8171-0008.1 990049	ATE
xDrive 35 i	225	03/11→06/15			2	11.8171-0008.1 990049	ATE
xDrive 28 i	190	09/09→08/11			2	11.8171-0008.1 990049	ATE
						11.8171-0067.1 250153	ATE
			→		2	11.8171-0008.1 990049	ATE
 Bremsschlauch							
sDrive 16 d	85	04/12→06/15	←	07/12→	2	24.5125-0555.3 331348	L= 555
			→	07/12→; am Bremsattel	2	24.5125-0230.3 331277 24.5137-0221.3 331302	L= 230 L= 221
			→	07/12→	2	83.7850-0180.3 331054	L= 180
sDrive 16 i	105	03/13→06/15	←		2	24.5125-0555.3 331348	L= 555
sDrive 18 d	105	12/09→06/15					
sDrive 18 i	100 - 110	03/10→06/15	→	am Bremsattel	2	24.5125-0230.3 331277 24.5137-0221.3 331302	L= 230 L= 221
sDrive 20 d	120 - 135	10/09→06/15	→		2	83.7850-0180.3 331054	L= 180
sDrive 20 i	135	09/11→06/15					
sDrive 18 d	100	03/09→06/15	←	10/09→	2	24.5125-0555.3 331348	L= 555
			→	10/09→; am Bremsattel	2	24.5125-0230.3 331277 24.5137-0221.3 331302	L= 230 L= 221
			→	10/09→	2	83.7850-0180.3 331054	L= 180
sDrive 28 i	180	09/12→06/15	←		2	24.5169-0475.3 331497	L= 475
xDrive 18 d	105	10/09→06/15					
xDrive 20 d	120 - 135	09/09→06/15	→	am Bremsattel	2	24.5125-0230.3 331277 24.5137-0221.3 331302	L= 230 L= 221
xDrive 20 i	135	09/11→06/15	→		2	83.7850-0180.3 331054	L= 180
xDrive 23 d	150	10/09→06/15					
xDrive 25 i	160	03/10→08/11					
xDrive 28 i	180 - 194	09/09→06/15					
xDrive 28 i Flex	180	04/11→06/15					
xDrive 35 i	225	03/11→06/15					
xDrive 18 d	100	03/09→06/15	←	10/09→	2	24.5169-0475.3 331497	L= 475
			→	10/09→; am Bremsattel	2	24.5125-0230.3 331277 24.5137-0221.3 331302	L= 230 L= 221
			→	10/09→	2	83.7850-0180.3 331054	L= 180
xDrive 25 d	160	10/09→06/15	←	07/12→	2	24.5169-0475.3 331497	L= 475
			→	07/12→; am Bremsattel	2	24.5125-0230.3 331277 24.5137-0221.3 331302	L= 230 L= 221
			→	07/12→	2	83.7850-0180.3 331054	L= 180
BMW - X1 (F48) 11/14→							
 Bremsattel							
sDrive 16 d	85	11/14→	→	09/15→; ☐		24.6234-7001.5 241307	ATE - Halter + eFSB
sDrive 18 d	100	07/15→	→				
xDrive 18 d	100 - 110	11/14→	→	09/15→; ☐		24.6234-7002.5 241308	ATE - Halter + eFSB
sDrive 18 d	110	07/15→	→	☐		24.6234-7001.5 241307	ATE - Halter + eFSB
sDrive 18 i	100 - 103	11/15→	→	☐		24.6234-7002.5 241308	ATE - Halter + eFSB
sDrive 20 d	120 - 140	11/15→	→	☐		24.6236-7001.5 241311	ATE - Halter + eFSB
sDrive 20 i	141	07/15→	→	☐		24.6236-7002.5 241312	ATE - Halter + eFSB
xDrive 20 d	140	07/15→	→				











	kW			 	! #									
BMW - X1 (F48) 11/14→														
 Bremssattel														
xDrive 25 e Plug-in-Hybrid	92 - 162	03/20→	→	<input type="checkbox"/>		24.6236-7001.5	241311	ATE - Halter + eFSB						
			→	<input type="checkbox"/>		24.6236-7002.5	241312	ATE - Halter + eFSB						
sDrive 20 i xDrive 20 i	131 131	11/20→ 11/20→	→	für Fahrzeuge ohne M-Sportbremse; <input type="checkbox"/>		24.6236-7001.5	241311	ATE - Halter + eFSB						
			→	für Fahrzeuge ohne M-Sportbremse; <input type="checkbox"/>		24.6236-7002.5	241312	ATE - Halter + eFSB						
xDrive 20 d	120	07/15→	→	11/15→; <input type="checkbox"/>		24.6236-7001.5	241311	ATE - Halter + eFSB						
			→	11/15→; <input type="checkbox"/>		24.6236-7002.5	241312	ATE - Halter + eFSB						
xDrive 20 i	141	07/15→11/15	→	09/15→; <input type="checkbox"/>		24.6236-7001.5	241311	ATE - Halter + eFSB						
xDrive 25 d	170	11/14→												
xDrive 25 i	170	07/15→	→	09/15→; <input type="checkbox"/>		24.6236-7002.5	241312	ATE - Halter + eFSB						
 Bremsschlauch														
sDrive 16 d	85	11/14→	→	09/15→	2	24.5169-0455.3	331591	L= 455						
sDrive 18 d	100	07/15→												
xDrive 18 d	100 - 110	11/14→												
xDrive 20 i	141	07/15→11/15												
xDrive 25 d	170	11/14→												
xDrive 25 i	170	07/15→												
sDrive 18 d	110	07/15→	→		2	24.5169-0455.3	331591	L= 455						
sDrive 18 i	100 - 103	11/15→												
sDrive 20 d	120 - 140	11/15→												
sDrive 20 i	131 - 141	07/15→												
xDrive 20 d	140	07/15→												
xDrive 20 i	131	11/20→												
xDrive 25 e Plug-in-Hybrid	92 - 162	03/20→												
xDrive 20 d	120	07/15→							→	11/15→		24.5169-0455.3	331591	L= 455
BMW - X1 Van (F48) 07/15→														
 Bremssattel														
sDrive 18 d	110	07/15→							→	<input type="checkbox"/>		24.6234-7001.5	241307	ATE - Halter + eFSB
sDrive 18 i	103	07/17→												
sDrive 20 d	140	11/15→	→	<input type="checkbox"/>		24.6236-7001.5	241311	ATE - Halter + eFSB						
sDrive 20 i	141	07/17→												
xDrive 20 d	140	07/15→	→	<input type="checkbox"/>		24.6236-7002.5	241312	ATE - Halter + eFSB						
 Bremsschlauch														
sDrive 18 d	110	07/15→	→		2	24.5169-0455.3	331591	L= 455						
sDrive 18 i	103	07/17→												
sDrive 20 d	140	11/15→												
sDrive 20 i	141	07/17→												
xDrive 20 d	140	07/15→												
BMW - X2 (F39) 11/17→														
 Bremssattel														
sDrive 16 d	85	11/18→	←	für Fahrzeuge ohne M-Sportbremse; <input type="checkbox"/>		24.3541-1861.5	241277	TRW - Halter						
			←	für Fahrzeuge ohne M-Sportbremse; <input type="checkbox"/>		24.3541-1862.5	241278	TRW - Halter						
			→	für Fahrzeuge ohne M-Sportbremse; <input type="checkbox"/>		24.6234-7001.5	241307	ATE - Halter + eFSB						
			→	für Fahrzeuge ohne M-Sportbremse; <input type="checkbox"/>		24.6234-7002.5	241308	ATE - Halter + eFSB						
sDrive 18 d	100 - 110	03/18→	→	<input type="checkbox"/>		24.6234-7001.5	241307	ATE - Halter + eFSB						
sDrive 18 i	100 - 103	03/18→	→	<input type="checkbox"/>		24.6234-7002.5	241308	ATE - Halter + eFSB						
xDrive 18 d	100 - 110	03/18→												
sDrive 20 d	120 - 140	11/18→	→	für Fahrzeuge ohne M-Sportbremse; <input type="checkbox"/>		24.6236-7001.5	241311	ATE - Halter + eFSB						
sDrive 20 i	131	11/20→	→	für Fahrzeuge ohne M-Sportbremse; <input type="checkbox"/>		24.6236-7002.5	241312	ATE - Halter + eFSB						
xDrive 20 i	131	11/20→												
sDrive 20 i	141	11/17→	→	<input type="checkbox"/>		24.6236-7001.5	241311	ATE - Halter + eFSB						
xDrive 20 d	120 - 140	11/17→	→	<input type="checkbox"/>		24.6236-7002.5	241312	ATE - Halter + eFSB						
xDrive 20 i	141	03/18→10/20												
xDrive 25 d	170	11/17→												
xDrive 25 e Plug-in-Hybrid	92 - 162	03/20→												







	kW			 	! #		
BMW - X2 (F39) 11/17→							
Bremsschlauch							
M35 i	225	11/18→	→		2	24.5169-0455.3	331591 L= 455
sDrive 16 d	85	11/18→					
sDrive 18 d	100	03/18→					
	110						
sDrive 18 i	100	03/18→					
	103						
sDrive 20 d	120	11/18→					
	140						
sDrive 20 i	131	11/17→					
	141						
xDrive 18 d	100	03/18→					
	110						
xDrive 20 d	120	11/17→					
	140						
xDrive 20 i	131	03/18→					
	141						
xDrive 25 d	170	11/17→					
xDrive 25 e Plug-in-Hybrid	92	03/20→					
	162						
BMW - X3 (E83) 01/03→12/11							
Bremssattel							
2.0 d	110	09/04→08/07	←	☐		24.3571-1733.5	240349 ATE - Halter
2.0 i	110	07/05→08/08	←	☐		24.3571-1734.5	240350 ATE - Halter
2.0 sd	130	09/07→08/08	←	☐			
2.5 i	141	03/04→07/06	→	☐		24.3421-1705.5	240353 ATE - Halter
2.5 si	160	08/06→08/08	→	☐			
2.5 si xDrive	155	08/06→08/08	→	☐		24.3421-1706.5	240354 ATE - Halter
3.0 d	150	01/04→08/08					
	160						
3.0 i xDrive	170	09/03→07/06					
3.0 si	194	08/06→08/08					
	200						
xDrive 20 d	120	09/08→08/10					
	130						
xDrive 25 i	155	09/08→08/10					
	160						
xDrive 30 d	155	09/08→08/10					
	160						
xDrive 30 i	160	08/06→08/10					
	200						
3.0 sd	210	09/06→08/08	←	☐		24.3601-1713.5	240355 ATE - Halter
			←	☐		24.3601-1714.5	240356 ATE - Halter
			→	☐		24.3421-1705.5	240353 ATE - Halter
			→	☐		24.3421-1706.5	240354 ATE - Halter
xDrive 18 d	100	09/08→12/11	←	→ 08/10; ☐		24.3571-1733.5	240349 ATE - Halter
	105						
xDrive 20 i	110	09/08→08/11	←	→ 08/10; ☐		24.3571-1734.5	240350 ATE - Halter
			→	→ 08/10; ☐		24.3421-1705.5	240353 ATE - Halter
			→	→ 08/10; ☐		24.3421-1706.5	240354 ATE - Halter
xDrive 35 d	210	09/08→08/11	←	→ 08/10; ☐		24.3601-1713.5	240355 ATE - Halter
			←	→ 08/10; ☐		24.3601-1714.5	240356 ATE - Halter
			→	→ 08/10; ☐		24.3421-1705.5	240353 ATE - Halter
			→	→ 08/10; ☐		24.3421-1706.5	240354 ATE - Halter
Halter, Bremssattel							
3.0 sd	210	09/06→08/08	←		2	11.8170-0530.1	260115 ATE
xDrive 35 d	210	09/08→08/11	←	→ 08/10	2	11.8170-0530.1	260115 ATE
Feder, Bremssattel							
2.0 d	110	09/04→08/07	←		2	11.8116-0273.1	390515 ATE
2.0 i	110	07/05→08/08	→		2	11.8116-0296.1	390445 ATE
2.0 sd	130	09/07→08/08					
2.5 i	141	03/04→07/06					
2.5 si	160	08/06→08/08					
2.5 si xDrive	155	08/06→08/08					
3.0 d	150	01/04→08/08					
	160						
3.0 i xDrive	170	09/03→07/06					
3.0 si	194	08/06→08/08					
	200						
xDrive 20 d	120	09/08→08/10					
	130						
xDrive 25 i	155	09/08→08/10					
	160						
→							









	kW			 	! #			
BMW - X3 (E83) 01/03→12/11								
Feder, Bremssattel								
xDrive 30 d	155 - 160	09/08→08/10	←		2	11.8116-0273.1 390515	ATE	
xDrive 30 i	160 - 200	08/06→08/10	→		2	11.8116-0296.1 390445	ATE	
3.0 sd	210	09/06→08/08	←		2	11.8116-0290.2 390520	ATE	
			→		2	11.8116-0296.1 390445	ATE	
xDrive 18 d	100 - 105	09/08→12/11	←	→ 08/10	2	11.8116-0273.1 390515	ATE	
xDrive 20 i	110	09/08→08/11	→	→ 08/10	2	11.8116-0296.1 390445	ATE	
xDrive 35 d	210	09/08→08/11	←	→ 08/10	2	11.8116-0290.2 390520	ATE	
			→	→ 08/10	2	11.8116-0296.1 390445	ATE	
Führungshülzensatz, Bremssattel								
2.0 d	110	09/04→08/07	←			11.0101-5402.2 260009	ATE	
2.0 i	110	07/05→08/08	→			11.0101-5402.2 260009	ATE	
2.0 sd	130	09/07→08/08						
2.5 i	141	03/04→07/06						
2.5 si	160	08/06→08/08						
2.5 si xDrive	155	08/06→08/08						
3.0 d	150 - 160	01/04→08/08						
	170	09/03→07/06						
3.0 i xDrive	210	09/06→08/08						
3.0 sd	194 - 200	08/06→08/08						
3.0 si	120 - 130	09/08→08/10						
xDrive 20 d	155 - 160	09/08→08/10						
xDrive 25 i	155 - 160	09/08→08/10						
xDrive 30 d	194 - 200	09/08→08/10						
xDrive 30 i	100 - 105	09/08→12/11	←	→ 08/10		11.0101-5402.2 260009	ATE	
xDrive 18 d	110	09/08→08/11	→	→ 08/10		11.0101-5402.2 260009	ATE	
xDrive 20 i	210	09/08→08/11						
xDrive 35 d	160	08/06→08/10	←			11.0101-5402.2 260009	ATE	
xDrive 30 i	Führungsbolzen, Bremssattel							
2.0 d	110	09/04→08/07	←		2	11.8171-0008.1 990049	ATE	
2.0 i	110	07/05→08/08	→		2	11.8171-0008.1 990049	ATE	
2.0 sd	130	09/07→08/08						
2.5 i	141	03/04→07/06						
2.5 si	160	08/06→08/08						
2.5 si xDrive	155	08/06→08/08						
3.0 d	150 - 160	01/04→08/08						
	170	09/03→07/06						
3.0 i xDrive	210	09/06→08/08						
3.0 sd	194 - 200	08/06→08/08						
3.0 si	120 - 130	09/08→08/10						
xDrive 20 d	155 - 160	09/08→08/10						
xDrive 25 i	155 - 160	09/08→08/10						
xDrive 30 d	194 - 200	09/08→08/10						
xDrive 30 i	100 - 105	09/08→12/11	←	→ 08/10	2	11.8171-0008.1 990049	ATE	
xDrive 18 d	110	09/08→08/11	→	→ 08/10	2	11.8171-0008.1 990049	ATE	
xDrive 20 i	210	09/08→08/11						
xDrive 35 d	160	08/06→08/10	←		2	11.8171-0008.1 990049	ATE	
xDrive 30 i	Bremsschlauch							
2.0 d	110	09/04→08/07	←		2	83.7751-0520.3 331052	L= 520	
2.0 i	110	07/05→08/08	→		2	83.7750-0513.3 331051	L= 513	
2.0 sd	130	09/07→08/08						
2.5 i	141	03/04→07/06						
2.5 si	160	08/06→08/08						
2.5 si xDrive	155	08/06→08/08						
3.0 d	150 - 160	01/04→08/08						
	170	09/03→07/06						
3.0 i xDrive	210	09/06→08/08						
3.0 si	194 - 200	08/06→08/08						
→								







	kw			 	! #		
BMW - X3 (E83) 01/03→12/11							
 Bremsschlauch							
xDrive 20 d	120 - 130	09/08→08/10	←		2	83.7751-0520.3 331052	L= 520
xDrive 25 i	155 - 160	09/08→08/10	→		2	83.7750-0513.3 331051	L= 513
xDrive 30 d	155 - 160	09/08→08/10					
xDrive 30 i	160 - 200	08/06→08/10					
3.0 sd	210	09/06→08/08	←		2	83.7751-0553.3 331103	L= 550
			→		2	83.7750-0513.3 331051	L= 513
xDrive 18 d	100 - 105	09/08→12/11	←	→ 08/10	2	83.7751-0520.3 331052	L= 520
xDrive 20 i	110	09/08→08/11	→	→ 08/10	2	83.7750-0513.3 331051	L= 513
xDrive 35 d	210	09/08→08/11	←	→ 08/10	2	83.7751-0553.3 331103	L= 550
			→	→ 08/10	2	83.7750-0513.3 331051	L= 513
BMW - X3 (F25) 09/10→08/17							
 Bremssattel							
sDrive 18 d	100 - 110	10/12→08/17	→	<input type="checkbox"/>		24.6242-1703.5 240794	TRW + EMot / - Halter + FSB
sDrive 20 i	125 - 135	04/14→08/17	→	<input type="checkbox"/>		24.6242-1704.5 240795	TRW + EMot / - Halter + FSB
xDrive 20 d	120 - 140	09/10→08/17					
xDrive 20 i	135	10/11→08/17					
xDrive 28 i	180 - 190	01/11→08/17					
xDrive 30 d	155 - 210	04/11→08/17					
xDrive 35 d	230	10/11→08/17					
xDrive 35 i	225	09/10→08/17					
 Bremsschlauch							
sDrive 18 d	100 - 110	10/12→08/17	←		2	24.5134-0689.3 331558	L= 690
sDrive 20 i	125 - 135	04/14→08/17	→		2	24.5169-0276.3 331560	L= 275
xDrive 20 d	120 - 140	09/10→08/17					
xDrive 20 i	135	10/11→08/17					
xDrive 28 i	180 - 190	01/11→08/17					
xDrive 30 d	155 - 210	04/11→08/17					
xDrive 35 d	230	10/11→08/17					
xDrive 35 i	225	09/10→08/17					
BMW - X4 (F26) 05/13→03/18							
 Bremssattel							
M 40 i	265	12/15→03/18	→	<input type="checkbox"/>		24.6242-1703.5 240794	TRW + EMot / - Halter + FSB
xDrive 20 d	120 - 140	04/14→03/18	→	<input type="checkbox"/>		24.6242-1704.5 240795	TRW + EMot / - Halter + FSB
xDrive 20 i	135	04/14→03/18					
xDrive 28 i	179 - 180	04/14→03/18					
xDrive 30 d	155 - 210	04/14→03/18					
xDrive 35 d	230	04/14→03/18					
xDrive 35 i	225	04/14→03/18					
 Bremsschlauch							
M 40 i	265	12/15→03/18	←		2	24.5134-0689.3 331558	L= 690
xDrive 20 d	120 - 140	04/14→03/18	→		2	24.5169-0276.3 331560	L= 275
xDrive 20 i	135	04/14→03/18					
xDrive 28 i	179 - 180	04/14→03/18					
xDrive 30 d	155 - 210	04/14→03/18					
xDrive 35 d	230	04/14→03/18					
xDrive 35 i	225	04/14→03/18					
BMW - X5 (E53) 01/00→12/06							
 Bremssattel							
3.0 d	135	04/01→09/03	←	<input type="checkbox"/>		24.3601-1713.5 240355	ATE - Halter
4.4 i	210	01/00→09/03	→				





















	kw			 	! #		
BMW - X5 (E53) 01/00→12/06							
Bremssattel							
3.0 d 4.4 i	135 210	04/01→09/03 01/00→09/03	←	☐		24.3601-1714.5 240356	ATE - Halter
			→	☐		24.3421-9963.5 240669	ATE - Halter
			→	☐		24.3421-9964.5 240670	ATE - Halter
3.0 d 3.0 i	155 - 160 170	10/03→09/06 04/00→10/06	←	→ 10/05; ☐		24.3601-1713.5 240355	ATE - Halter
			←	11/05→; ☐		24.3601-1713.5 240355	ATE - Halter
			←	11/05→; ☐		24.3601-1714.5 240356	ATE - Halter
			←	→ 10/05; ☐		24.3601-1714.5 240356	ATE - Halter
			→	☐		24.3421-9963.5 240669	ATE - Halter
			→	☐		24.3421-9964.5 240670	ATE - Halter
4.4 i	235	10/03→10/06	←	11/05→; nicht für Sonderfahrzeuge; ☐		24.3601-1713.5 240355	ATE - Halter
			←	→ 10/05; nicht für Sonderfahrzeuge; ☐		24.3601-1713.5 240355	ATE - Halter
			←	→ 10/05; nicht für Sonderfahrzeuge; ☐		24.3601-1714.5 240356	ATE - Halter
			←	11/05→; nicht für Sonderfahrzeuge; ☐		24.3601-1714.5 240356	ATE - Halter
			→	☐		24.3421-9937.5 240563	- Halter
			→	☐		24.3421-9938.5 240564	- Halter
4.6 is 4.8 is	255 265	10/01→09/03 04/04→09/06	→	☐		24.3421-9937.5 240563	- Halter
			→	☐		24.3421-9938.5 240564	- Halter
Halter, Bremssattel							
3.0 d 4.4 i	135 210	04/01→09/03 01/00→09/03	←			11.8170-0530.1 260115	ATE
3.0 d	155 -	10/03→09/06	←	→ 10/05		11.8170-0530.1 260115	ATE
3.0 i	160 170	04/00→10/06	←	11/05→		11.8170-0530.1 260115	ATE
4.4 i	235	10/03→10/06	←	11/05→; nicht für Sonderfahrzeuge		11.8170-0530.1 260115	ATE
			←	→ 10/05; nicht für Sonderfahrzeuge		11.8170-0530.1 260115	ATE
Feder, Bremssattel							
3.0 d 4.4 i	135 210	04/01→09/03 01/00→09/03	←		2	11.8116-0290.2 390520	ATE
			→		2	11.8116-0296.1 390445	ATE
3.0 d	155 -	10/03→09/06	←	11/05→	2	11.8116-0290.2 390520	ATE
3.0 i	160 170	04/00→10/06	←	→ 10/05	2	11.8116-0290.2 390520	ATE
			→		2	11.8116-0296.1 390445	ATE
4.4 i	235	10/03→10/06	←	→ 10/05; nicht für Sonderfahrzeuge	2	11.8116-0290.2 390520	ATE
			←	11/05→; nicht für Sonderfahrzeuge	2	11.8116-0290.2 390520	ATE
			←	für Sonderfahrzeuge	2	11.8116-0334.2 390475	ATE
			→		2	11.8116-0296.1 390445	ATE
4.6 is	255	10/01→09/03	←		2	11.8116-0334.2 390475	ATE
			→		2	11.8116-0296.1 390445	ATE
4.8 is	265	04/04→09/06	←		2	11.8116-0334.2 390475	ATE
Führungshülzensatz, Bremssattel							
3.0 d 4.4 i	135 210	04/01→09/03 01/00→09/03	←			11.0101-5402.2 260009	ATE
			→			11.0101-5402.2 260009	ATE
3.0 d	155 -	10/03→09/06	←	→ 10/05		11.0101-5402.2 260009	ATE
3.0 i	160 170	04/00→10/06	←	11/05→		11.0101-5402.2 260009	ATE
			→			11.0101-5402.2 260009	ATE
4.4 i	235	10/03→10/06	←	11/05→; nicht für Sonderfahrzeuge		11.0101-5402.2 260009	ATE
			←	→ 10/05; nicht für Sonderfahrzeuge		11.0101-5402.2 260009	ATE
			←	für Sonderfahrzeuge		11.0101-5706.2 260097	ATE
			→			11.0101-5402.2 260009	ATE
4.6 is 4.8 is	255 265	10/01→09/03 04/04→09/06	←			11.0101-5706.2 260097	ATE
			→			11.0101-5402.2 260009	ATE
Führungsbolzen, Bremssattel							
3.0 d 4.4 i →	135 210	04/01→09/03 01/00→09/03	←		2	11.8171-0008.1 990049	ATE











	kW			 	! #		
BMW - X5 (E53) 01/00→12/06							
Führungsbolzen, Bremsattel							
3.0 d 4.4 i	135 210	04/01→09/03 01/00→09/03	➔		2	11.8171-0008.1 990049	ATE
3.0 d	155 - 160	10/03→09/06	➔	11/05→	2	11.8171-0008.1 990049	ATE
3.0 i	170	04/00→10/06	➔	→ 10/05	2	11.8171-0008.1 990049	ATE
			➔		2	11.8171-0008.1 990049	ATE
4.4 i	235	10/03→10/06	➔	11/05→; nicht für Sonderfahrzeuge	2	11.8171-0008.1 990049	ATE
			➔	→ 10/05; nicht für Sonderfahrzeuge	2	11.8171-0008.1 990049	ATE
			➔	für Sonderfahrzeuge		11.8171-0067.1 250153	ATE
			➔		2	11.8171-0008.1 990049	ATE
4.6 is 4.8 is	255 265	10/01→09/03 04/04→09/06	➔			11.8171-0067.1 250153	ATE
			➔		2	11.8171-0008.1 990049	ATE
 Bremsschlauch							
3.0 d	135 - 160	04/01→09/06	➔		2	24.5169-0480.3 331508	L= 480
3.0 i 4.4 i	170 210 -	04/00→10/06 01/00→10/06	➔			24.5157-0272.3 331304	L1= 272 L2= 160 mit Rohrleitung
	235		➔			24.5157-0273.3 331305	L1= 272 L2= 160 mit Rohrleitung
4.6 is 4.8 is	255 265	10/01→09/03 04/04→09/06	➔				
BMW - X5 (E70) 02/06→07/13							
Feder, Bremsattel							
3.0 3.0d 3.0 d 3.0 sd 3.0 si 4.8 i xDrive xDrive 30 d	155 173 210 200 261 155 -	02/07→09/08 12/06→09/08 10/07→09/08 10/06→09/08 10/06→09/08 10/08→07/13			2	11.8116-0330.1 390472	ATE
xDrive 30 i	172 - 200	02/07→12/12					
xDrive 35 d xDrive 35 i	210 225 -	10/08→07/13 04/10→07/13					
	235						
xDrive 40 d xDrive 40 i xDrive 48 i	225 225 261	09/10→06/13 01/12→06/13 10/08→03/10					
M 50 d	280	08/11→06/13		06/12→	2	11.8116-0330.1 390472	ATE
			➔	06/12→	2	11.8116-0008.2 390603	ATE
xDrive 30 d	180	04/10→07/13		09/10→	2	11.8116-0330.1 390472	ATE
xDrive 50 i	300	04/10→07/13			2	11.8116-0330.1 390472	ATE
			➔	nicht für gepanzerte Fahrzeuge	2	11.8116-0008.2 390603	ATE
Führungshülzensatz, Bremsattel							
3.0 3.0d 3.0 d 3.0 si xDrive 30 d	155 173 200 155 -	02/07→09/08 12/06→09/08 10/06→09/08 10/08→07/13	➔			11.0101-5402.2 260009	ATE
	173		➔			11.0101-5402.2 260009	ATE
xDrive 30 i	172 - 200	02/07→12/12					
xDrive 35 d xDrive 35 i	210 225 -	10/08→07/13 04/10→07/13					
	235						
xDrive 40 d xDrive 40 i	225 225	09/10→06/13 01/12→06/13					
3.0 sd	210	10/07→09/08	➔			11.0101-7003.2 260124	ATE
			➔			11.0101-5402.2 260009	ATE
4.8 i xDrive xDrive 48 i	261 261	10/06→09/08 10/08→03/10	➔			11.0101-5402.2 260009	ATE
			➔			11.0101-7003.2 260124	ATE
			➔			11.0101-5402.2 260009	ATE
M 50 d	280	08/11→06/13	➔	06/12→		11.0101-5402.2 260009	ATE
xDrive 30 d	180	04/10→07/13	➔	09/10→		11.0101-5402.2 260009	ATE
			➔	09/10→		11.0101-5402.2 260009	ATE
xDrive 50 i	300	04/10→07/13	➔	für gepanzerte Fahrzeuge		11.0101-7003.2 260124	ATE
			➔			11.0101-5402.2 260009	ATE
→							









	kw			 	! #		
BMW - X5 (E70) 02/06→07/13							
Führungsbolzen, Bremsattel							
3.0 3.0d	155	02/07→09/08			2	11.8171-0008.1 990049	ATE
3.0 d	173	12/06→09/08					
3.0 si	200	10/06→09/08					
xDrive 30 d	155 - 173	10/08→07/13					
xDrive 30 i	172 - 200	02/07→12/12					
xDrive 35 d	210	10/08→07/13					
xDrive 35 i	225 - 235	04/10→07/13					
xDrive 40 d	225	09/10→06/13					
xDrive 40 i	225	01/12→06/13					
3.0 sd	210	10/07→09/08			2	11.8171-0008.1 990049	ATE
4.8 i xDrive	261	10/06→09/08				11.8171-0096.1 250155	ATE
xDrive 48 i	261	10/08→03/10					
M 50 d	280	08/11→06/13		06/12→	2	11.8171-0008.1 990049	ATE
xDrive 30 d	180	04/10→07/13		09/10→	2	11.8171-0008.1 990049	ATE
xDrive 50 i	300	04/10→07/13			2	11.8171-0008.1 990049	ATE
				für gepanzerte Fahrzeuge		11.8171-0096.1 250155	ATE
Bremsschlauch							
3.0 3.0d	155	02/07→09/08	←		2	83.6151-0602.3 330893	L= 600
3.0 d	173	12/06→09/08	→	→ 04/07	2	24.5169-0439.3 331553	L= 435
			→			83.6255-0200.3 330896	L= 200
			→	05/07→	2	24.5169-0439.3 331553	L= 435
			→	05/07→; ☐		83.7827-0245.3 331113	L= 245
			→	05/07→; ☐		83.7850-0205.3 331115	L= 205
3.0 sd	210	10/07→09/08	←		2	83.6151-0602.3 330893	L= 600
xDrive 30 d	155 - 173	10/08→07/13	→		2	24.5169-0439.3 331553	L= 435
xDrive 30 i	194 - 200	09/08→12/10	→	☐		83.7827-0245.3 331113	L= 245
xDrive 35 d	210	10/08→07/13	→	☐		83.7850-0205.3 331115	L= 205
xDrive 35 i	235	02/12→06/13					
xDrive 40 d	225	09/10→06/13					
xDrive 40 i	225	01/12→06/13					
xDrive 48 i	261	10/08→03/10					
xDrive 50 i	300	04/10→07/13					
3.0 si	200	10/06→09/08	←		2	83.6151-0602.3 330893	L= 600
			→	→ 04/07	2	24.5169-0439.3 331553	L= 435
			→			83.6255-0200.3 330896	L= 200
			→		2	24.5169-0439.3 331553	L= 435
			→	☐		83.7827-0245.3 331113	L= 245
			→	☐		83.7850-0205.3 331115	L= 205
4.8 i xDrive	261	10/06→09/08	←		2	83.6151-0602.3 330893	L= 600
			→	05/07→	2	24.5169-0439.3 331553	L= 435
			→	01/07→ 04/07	2	24.5169-0439.3 331553	L= 435
			→	→ 04/07	2	83.6255-0200.3 330896	L= 200
			→	05/07→; ☐		83.7827-0245.3 331113	L= 245
			→	05/07→; ☐		83.7850-0205.3 331115	L= 205
M	408	07/09→07/13	←		2	83.6151-0602.3 330893	L= 600
			→	09/09→	2	24.5169-0439.3 331553	L= 435
			→	☐		83.7827-0245.3 331113	L= 245
			→	☐		83.7850-0205.3 331115	L= 205
M 50 d	280	08/11→06/13	←	06/12→	2	83.6151-0602.3 330893	L= 600
			→	06/12→	2	24.5169-0439.3 331553	L= 435
			→	06/12→; ☐		83.7827-0245.3 331113	L= 245
			→	06/12→; ☐		83.7850-0205.3 331115	L= 205
xDrive 30 d	180	04/10→07/13	←	09/10→	2	83.6151-0602.3 330893	L= 600
			→	09/10→	2	24.5169-0439.3 331553	L= 435
			→	09/10→; ☐		83.7827-0245.3 331113	L= 245
			→	09/10→; ☐		83.7850-0205.3 331115	L= 205
xDrive 30 i	172	02/07→12/12	←		2	83.6151-0602.3 330893	L= 600
→							







	kw			 	! #			
BMW - X5 (E70) 02/06→07/13								
 Bremsschlauch								
xDrive 30 i	172	02/07→12/12	→	09/08→	2	24.5169-0439.3	331553	L= 435
			→	☐		83.7827-0245.3	331113	L= 245
			→	☐		83.7850-0205.3	331115	L= 205
xDrive 35 i	225	04/10→07/13	←		2	83.6151-0602.3	330893	L= 600
			→	09/10→	2	24.5169-0439.3	331553	L= 435
			→	☐		83.7827-0245.3	331113	L= 245
			→	☐		83.7850-0205.3	331115	L= 205
BMW - X5 (F15, F85) 08/13→07/18								
Feder, Bremsattel								
M 50 d	280	12/13→07/18			2	11.8116-0008.2	390603	ATE
xDrive 50 i	330	08/13→07/18				11.8116-0330.1	390472	ATE
sDrive 25 d	155 - 170	12/13→07/18			2	11.8116-0330.1	390472	ATE
sDrive 35 i	225	08/13→07/18						
xDrive 25 d	155 - 170	12/13→07/18						
xDrive 28 i	180	06/15→07/18						
xDrive 30 d	183 - 210	08/13→07/18						
xDrive 35 i	225 - 240	12/13→07/18						
xDrive 40 d	230	12/13→07/18						
xDrive 40e	155 - 230	08/15→07/18						
Führungshülzensatz, Bremsattel								
M 50 d	280	12/13→07/18	←			11.0101-7003.2	260124	ATE
xDrive 50 i	330	08/13→07/18						
sDrive 25 d	155 - 170	12/13→07/18	←			11.0101-5402.2	260009	ATE
xDrive 25 d	155 - 170	12/13→07/18	→			11.0101-5402.2	260009	ATE
xDrive 28 i	180	06/15→07/18						
xDrive 30 d	183 - 210	08/13→07/18						
xDrive 40e	155 - 230	08/15→07/18						
sDrive 35 i	225	08/13→07/18	←			11.0101-5402.2	260009	ATE
xDrive 35 i	225 - 240	12/13→07/18						
xDrive 40 d	230	12/13→07/18						
Führungsbolzen, Bremsattel								
M 50 d	280	12/13→07/18			2	11.8171-0008.1	990049	ATE
xDrive 50 i	330	08/13→07/18				11.8171-0096.1	250155	ATE
sDrive 25 d	155 - 170	12/13→07/18			2	11.8171-0008.1	990049	ATE
sDrive 35 i	225	08/13→07/18						
xDrive 25 d	155 - 170	12/13→07/18						
xDrive 28 i	180	06/15→07/18						
xDrive 30 d	183 - 210	08/13→07/18						
xDrive 35 i	225 - 240	12/13→07/18						
xDrive 40 d	230	12/13→07/18						
xDrive 40e	155 - 230	08/15→07/18						
 Bremsschlauch								
M	423	12/14→07/18	→		2	24.5169-0439.3	331553	L= 435
M 50 d	280	12/13→07/18						
sDrive 25 d	155 - 170	12/13→07/18						
sDrive 35 i	225	08/13→07/18						
xDrive 25 d	155 - 170	12/13→07/18						
xDrive 30 d	183 - 210	08/13→07/18						
xDrive 35 i	225 - 240	12/13→07/18						
xDrive 40 d	230	12/13→07/18						
xDrive 50 i	330	08/13→07/18						
xDrive 28 i	180	06/15→07/18	→	☐		83.7827-0245.3	331113	L= 245
→								























	kW			 	! #		
BMW - X5 (F15, F85) 08/13→07/18							
Bremsschlauch							
xDrive 40e	155 - 230	08/15→07/18	➔	☐		83.7850-0205.3 331115	L= 205
BMW - X6 (E71, E72) 06/07→07/14							
Feder, Bremssattel							
ActiveHybrid	357	01/09→10/11		10/10→	2	11.8116-0330.1 390472	ATE
ActiveHybrid xDrive	300	01/09→10/11	➔	10/10→	2	11.8116-0008.2 390603	ATE
M 50 d	280	08/11→06/14		06/12→	2	11.8116-0330.1 390472	ATE
			➔	06/12→	2	11.8116-0008.2 390603	ATE
xDrive 30 d	155	04/10→07/14			2	11.8116-0330.1 390472	ATE
xDrive 30 d	173	04/08→03/10		09/08→	2	11.8116-0330.1 390472	ATE
xDrive 30 d	180	04/10→07/14		09/10→	2	11.8116-0330.1 390472	ATE
xDrive 35 d	210	01/08→03/10		09/08→ 09/09	2	11.8116-0330.1 390472	ATE
xDrive 35 i	224 - 240	06/07→07/14		10/09→	2	11.8116-0330.1 390472	ATE
xDrive 35 i	235	07/09→06/14		→ 09/09	2	11.8116-0330.1 390472	ATE
				10/09→	2	11.8116-0330.1 390472	ATE
xDrive 40 d	225	07/09→06/14		10/10→	2	11.8116-0330.1 390472	ATE
xDrive 50 i	300 - 330	10/07→07/14		09/08→ 09/09	2	11.8116-0330.1 390472	ATE
				10/09→	2	11.8116-0330.1 390472	ATE
			➔	09/08→	2	11.8116-0008.2 390603	ATE
Führungshülzensatz, Bremssattel							
ActiveHybrid	357	01/09→10/11	➔	10/10→		11.0101-7003.2 260124	ATE
ActiveHybrid xDrive	300	01/09→10/11	➔	10/10→		11.0101-5402.2 260009	ATE
M 50 d	280	08/11→06/14	➔	06/12→		11.0101-7003.2 260124	ATE
			➔	06/12→		11.0101-5402.2 260009	ATE
xDrive 30 d	155	04/10→07/14	➔			11.0101-5402.2 260009	ATE
			➔			11.0101-5402.2 260009	ATE
xDrive 30 d	173	04/08→03/10	➔	11/08→		11.0101-5402.2 260009	ATE
			➔	09/08→ 10/08		11.0101-7003.2 260124	ATE
			➔	09/08→		11.0101-5402.2 260009	ATE
xDrive 30 d	180	04/10→07/14	➔	09/10→		11.0101-5402.2 260009	ATE
			➔	09/10→		11.0101-5402.2 260009	ATE
xDrive 35 d	210	01/08→03/10	➔	11/08→		11.0101-5402.2 260009	ATE
xDrive 35 i	224 - 240	06/07→07/14	➔	09/08→ 10/08		11.0101-7003.2 260124	ATE
			➔	09/08→ 09/09		11.0101-5402.2 260009	ATE
			➔	10/09→		11.0101-5402.2 260009	ATE
xDrive 35 i	235	07/09→06/14	➔			11.0101-5402.2 260009	ATE
			➔	→ 09/09		11.0101-5402.2 260009	ATE
			➔	10/09→		11.0101-5402.2 260009	ATE
xDrive 40 d	225	07/09→06/14	➔	10/10→		11.0101-5402.2 260009	ATE
			➔	10/10→		11.0101-5402.2 260009	ATE
xDrive 50 i	300 - 330	10/07→07/14	➔	09/08→		11.0101-7003.2 260124	ATE
			➔	09/08→ 09/09		11.0101-5402.2 260009	ATE
			➔	10/09→		11.0101-5402.2 260009	ATE
Führungsbolzen, Bremssattel							
ActiveHybrid	357	01/09→10/11		10/10→	2	11.8171-0008.1 990049	ATE
ActiveHybrid xDrive	300	01/09→10/11		10/10→		11.8171-0096.1 250155	ATE
M 50 d	280	08/11→06/14		06/12→	2	11.8171-0008.1 990049	ATE
				06/12→		11.8171-0096.1 250155	ATE
xDrive 30 d	155	04/10→07/14			2	11.8171-0008.1 990049	ATE
xDrive 30 d	173	04/08→03/10		11/08→	2	11.8171-0008.1 990049	ATE
				09/08→	2	11.8171-0008.1 990049	ATE
				09/08→ 10/08		11.8171-0096.1 250155	ATE
xDrive 30 d	180	04/10→07/14		09/10→	2	11.8171-0008.1 990049	ATE
xDrive 35 d	210	01/08→03/10		10/09→	2	11.8171-0008.1 990049	ATE
				09/08→ 09/09	2	11.8171-0008.1 990049	ATE







	kW			 	! #		
BMW - X6 (E71, E72) 06/07→07/14							
Führungsbolzen, Bremsattel							
xDrive 35 i	224 - 240	06/07→07/14		11/08→	2	11.8171-0008.1 990049	ATE
				09/08→ 10/08		11.8171-0096.1 250155	ATE
xDrive 35 i	235	07/09→06/14		→ 09/09	2	11.8171-0008.1 990049	ATE
				10/09→	2	11.8171-0008.1 990049	ATE
					2	11.8171-0008.1 990049	ATE
xDrive 40 d	225	07/09→06/14		10/10→	2	11.8171-0008.1 990049	ATE
xDrive 50 i	300 - 330	10/07→07/14		09/08→ 09/09	2	11.8171-0008.1 990049	ATE
				10/09→	2	11.8171-0008.1 990049	ATE
				09/08→		11.8171-0096.1 250155	ATE
 Bremsschlauch							
ActiveHybrid ActiveHybrid xDrive xDrive 40 d	357 300 225	01/09→10/11 01/09→10/11 07/09→06/14	←	10/10→	2	83.6151-0602.3 330893	L= 600
			→	10/10→	2	24.5169-0439.3 331553	L= 435
			→	10/10→; 		83.7827-0245.3 331113	L= 245
			→	10/10→; 		83.7850-0205.3 331115	L= 205
M	408	07/09→07/14	←	09/09→	2	83.6151-0602.3 330893	L= 600
			→	09/09→	2	24.5169-0439.3 331553	L= 435
			→	09/09→; 		83.7827-0245.3 331113	L= 245
			→	09/09→; 		83.7850-0205.3 331115	L= 205
M 50 d	280	08/11→06/14	←	06/12→	2	83.6151-0602.3 330893	L= 600
			→	06/12→	2	24.5169-0439.3 331553	L= 435
			→	06/12→; 		83.7827-0245.3 331113	L= 245
			→	06/12→; 		83.7850-0205.3 331115	L= 205
xDrive 30 d xDrive 35 i	155 235	04/10→07/14 07/09→06/14	←		2	83.6151-0602.3 330893	L= 600
			→		2	24.5169-0439.3 331553	L= 435
			→			83.7827-0245.3 331113	L= 245
			→			83.7850-0205.3 331115	L= 205
xDrive 30 d xDrive 35 d xDrive 35 i xDrive 50 i	173 210 224 - 240 300 - 330	04/08→03/10 01/08→03/10 06/07→07/14 10/07→07/14	←	09/08→	2	83.6151-0602.3 330893	L= 600
			→	09/08→	2	24.5169-0439.3 331553	L= 435
			→	09/08→; 		83.7827-0245.3 331113	L= 245
			→	09/08→; 		83.7850-0205.3 331115	L= 205
xDrive 30 d	180	04/10→07/14	←	09/10→	2	83.6151-0602.3 330893	L= 600
			→	09/10→	2	24.5169-0439.3 331553	L= 435
			→	09/10→; 		83.7827-0245.3 331113	L= 245
			→	09/10→; 		83.7850-0205.3 331115	L= 205
BMW - X6 (F16, F86) 08/14→07/19							
Feder, Bremsattel							
M 50 d xDrive 50 i	280 330	08/14→07/19 08/14→07/19			2	11.8116-0008.2 390603	ATE
						11.8116-0330.1 390472	ATE
xDrive 28 i xDrive 30 d	180 183	06/15→07/19 12/14→07/19	→		2	11.8116-0330.1 390472	ATE
xDrive 30 d xDrive 35 i xDrive 40 d	155 - 204 225 - 240 230	08/14→07/19 08/14→07/19 12/14→07/19			2	11.8116-0330.1 390472	ATE
Führungshülzensatz, Bremsattel							
M 50 d xDrive 50 i	280 330	08/14→07/19 08/14→07/19	←			11.0101-7003.2 260124	ATE
			→			11.0101-5402.2 260009	ATE
xDrive 28 i xDrive 30 d	180 155 - 204	06/15→07/19 08/14→07/19	←			11.0101-5402.2 260009	ATE
			→			11.0101-5402.2 260009	ATE
xDrive 35 i xDrive 40 d	225 - 240 230	08/14→07/19 12/14→07/19					
 Bremsschlauch							
M M 50 d xDrive 28 i →	423 280 180	12/14→07/19 08/14→07/19 06/15→07/19	→		2	24.5169-0439.3 331553	L= 435

	kw			 	! #		
BMW - X6 (F16, F86) 08/14→07/19							
 Bremsschlauch							
xDrive 30 d	155 - 204	08/14→07/19	➔		2	24.5169-0439.3 331553	L= 435
xDrive 40 d	230	12/14→07/19					
xDrive 50 i	330	08/14→07/19					
xDrive 35 i	225 - 240	08/14→07/19	➔	12/14→	2	24.5169-0439.3 331553	L= 435
BMW - Z3 Coupe (E36) 04/97→06/03							
 Bremsattel							
2.8 i	142	01/98→05/00	←	☐		11.9541-9588.2 220420	ATE - Halter
			←	☐		24.3541-9587.5 240527	ATE - Halter
			←	☐		24.3541-9588.5 240528	ATE - Halter
3.0 i	170	06/00→06/03	←	→ 12/02; ☐		11.9541-9588.2 220420	ATE - Halter
			←	→ 12/02; ☐		24.3541-9587.5 240527	ATE - Halter
			←	→ 12/02; ☐		24.3541-9588.5 240528	ATE - Halter
M M 3.2	236 176	02/98→06/01 02/98→06/00	←	☐		24.3601-8515.5 240689	ATE - Halter
			←	☐		24.3601-8516.5 240690	ATE - Halter
			➔	☐		24.3401-9959.5 240635	ATE - Halter
			➔	☐		24.3401-9960.5 240636	ATE - Halter
M	239	06/01→06/03	←	→ 12/02; ☐		24.3601-8515.5 240689	ATE - Halter
			←	→ 12/02; ☐		24.3601-8516.5 240690	ATE - Halter
			➔	→ 12/02; ☐		24.3401-9959.5 240635	ATE - Halter
			➔	→ 12/02; ☐		24.3401-9960.5 240636	ATE - Halter
Halter, Bremsattel							
2.8 i	142	01/98→05/00	←		2	11.8170-0729.1 260107	ATE
3.0 i	170	06/00→06/03	←	→ 12/02	2	11.8170-0730.1 260108	ATE
Feder, Bremsattel							
2.8 i	142	01/98→05/00			2	11.8116-0206.1 390593	ATE
			←		2	11.8116-0109.1 390495	ATE
			➔		2	11.8116-0185.1 390592	ATE
3.0 i	170	06/00→06/03		→ 12/02	2	11.8116-0206.1 390593	ATE
			←	→ 12/02	2	11.8116-0109.1 390495	ATE
			➔	→ 12/02	2	11.8116-0185.1 390592	ATE
M M 3.2	236 176	02/98→06/01 02/98→06/00	←		2	11.8116-0083.1 390501	ATE
			➔		2	11.8116-0066.1 390577	ATE
M	239	06/01→06/03	←	→ 12/02	2	11.8116-0083.1 390501	ATE
			➔	→ 12/02	2	11.8116-0066.1 390577	ATE
Führungshülzensatz, Bremsattel							
2.8 i	142	01/98→05/00	←			11.0101-5402.2 260009	ATE
M M 3.2	236 176	02/98→06/01 02/98→06/00	➔			11.0101-5402.2 260009	ATE
3.0 i	170	06/00→06/03	←	→ 12/02		11.0101-5402.2 260009	ATE
M	239	06/01→06/03	➔	→ 12/02		11.0101-5402.2 260009	ATE
Führungsbolzen, Bremsattel							
2.8 i	142	01/98→05/00	←		2	11.8171-0008.1 990049	ATE
M M 3.2	236 176	02/98→06/01 02/98→06/00	➔		2	11.8171-0008.1 990049	ATE
3.0 i	170	06/00→06/03	←	→ 12/02	2	11.8171-0008.1 990049	ATE
M	239	06/01→06/03	➔	→ 12/02	2	11.8171-0008.1 990049	ATE
 Bremsschlauch							
2.8 i	142	01/98→05/00	←		2	24.5103-0430.3 331408	L= 430
			➔	am Bremsattel	2	24.5170-0201.3 331450	L= 201
			➔		2	83.6240-0220.3 330465	L= 220
3.0 i	170	06/00→06/03	←	→ 12/02	2	24.5103-0430.3 331408	L= 430
			➔	→ 12/02; am Bremsattel	2	24.5170-0201.3 331450	L= 201
→							









	kw			 	! #		
BMW - Z3 Coupe (E36) 04/97→06/03							
 Bremsschlauch							
3.0 i	170	06/00→06/03	→	→ 12/02	2	83.6240-0220.3 330465	L= 220
M	236	02/98→06/01	←		2	83.6150-0451.3 330283	L= 450
M 3.2	176	02/98→06/00					
M	239	06/01→06/03	←	→ 12/02	2	83.6150-0451.3 330283	L= 450
BMW - Z3 Roadster (E36) 10/95→01/03							
 Bremssattel							
1.8 i	85	10/95→10/98	←	☐		24.3541-9667.5 240529	ATE - Halter
1.9 i	103	11/95→03/99	←	☐		24.3541-9668.5 240530	ATE - Halter
1.9 i	85 - 87	07/98→01/03	←	→ 12/02; ☐		24.3541-9667.5 240529	ATE - Halter
			←	→ 12/02; ☐		24.3541-9668.5 240530	ATE - Halter
2.0 i	110	04/99→01/03	←	→ 08/00; ☐		11.9541-9588.2 220420	ATE - Halter
			←	→ 08/00; ☐		24.3541-9587.5 240527	ATE - Halter
			←	→ 08/00; ☐		24.3541-9588.5 240528	ATE - Halter
2.2 i	120	08/00→01/03	←	10/00→ 12/02; ☐		11.9541-9588.2 220420	ATE - Halter
			←	10/00→ 12/02; ☐		24.3541-9587.5 240527	ATE - Halter
			←	10/00→ 12/02; ☐		24.3541-9588.5 240528	ATE - Halter
2.2 i 2.5 i 2.8 i	125 141 142	10/00→06/02 10/00→08/02 11/96→05/00	←	☐		11.9541-9588.2 220420	ATE - Halter
			←	☐		24.3541-9587.5 240527	ATE - Halter
			←	☐		24.3541-9588.5 240528	ATE - Halter
2.8 i	143	01/96→07/00	←	05/97→ 06/00; ☐		11.9541-9588.2 220420	ATE - Halter
			←	05/97→ 06/00; ☐		24.3541-9587.5 240527	ATE - Halter
			←	05/97→ 06/00; ☐		24.3541-9588.5 240528	ATE - Halter
3.0 i	170	06/00→01/03	←	→ 12/02; ☐		11.9541-9588.2 220420	ATE - Halter
			←	→ 12/02; ☐		24.3541-9587.5 240527	ATE - Halter
			←	→ 12/02; ☐		24.3541-9588.5 240528	ATE - Halter
M 3.2	179	02/98→06/00	←	☐		24.3601-8515.5 240689	ATE - Halter
			←	☐		24.3601-8516.5 240690	ATE - Halter
			→	☐		24.3401-9959.5 240635	ATE - Halter
			→	☐		24.3401-9960.5 240636	ATE - Halter
M 3.2	236	01/97→06/00	←	03/97→; ☐		24.3601-8515.5 240689	ATE - Halter
			←	03/97→; ☐		24.3601-8516.5 240690	ATE - Halter
			→	☐		24.3401-9959.5 240635	ATE - Halter
			→	☐		24.3401-9960.5 240636	ATE - Halter
M 3.2	239	06/01→01/03	←	→ 12/02; ☐		24.3601-8515.5 240689	ATE - Halter
			←	→ 12/02; ☐		24.3601-8516.5 240690	ATE - Halter
			→	→ 12/02; ☐		24.3401-9959.5 240635	ATE - Halter
			→	→ 12/02; ☐		24.3401-9960.5 240636	ATE - Halter
Halter, Bremssattel							
1.8 i	85	10/95→10/98	←		2	11.0230-0444.1 260104	ATE
1.9 i	103	11/95→03/99	←				
1.9 i	85 - 87	07/98→01/03	←	→ 12/02	2	11.0230-0444.1 260104	ATE
2.0 i	110	04/99→01/03	←	→ 08/00	2	11.8170-0729.1 260107	ATE
2.2 i	120	08/00→01/03	←	10/00→ 12/02	2	11.8170-0729.1 260107	ATE
2.2 i 2.5 i 2.8 i	125 141 142	10/00→06/02 10/00→08/02 11/96→05/00	←		2	11.8170-0729.1 260107	ATE
			←				
			←				
2.8 i	143	01/96→07/00	←	05/97→ 06/00	2	11.8170-0729.1 260107	ATE
3.0 i	170	06/00→01/03	←	→ 12/02	2	11.8170-0730.1 260108	ATE
Feder, Bremssattel							
1.8 i	85	10/95→10/98	←	→ 06/96	2	11.8116-0109.1 390495	ATE
1.9 i	103	11/95→03/99	←	07/96→	2	11.8116-0206.1 390593	ATE
			→		2	11.8116-0185.1 390592	ATE
			→				
1.9 i	85 - 87	07/98→01/03	←		2	11.8116-0206.1 390593	ATE
→							















	kw			 	! #		
BMW - Z3 Roadster (E36) 10/95→01/03							
Feder, Bremssattel							
1.9 i	85 - 87	07/98→01/03	➔	→ 12/02	2	11.8116-0185.1 390592	ATE
2.0 i	110	04/99→01/03		→ 08/00	2	11.8116-0206.1 390593	ATE
			←	→ 08/00	2	11.8116-0109.1 390495	ATE
			➔	→ 08/00	2	11.8116-0185.1 390592	ATE
2.2 i	120	08/00→01/03		10/00→ 12/02	2	11.8116-0206.1 390593	ATE
			←	10/00→ 12/02	2	11.8116-0109.1 390495	ATE
			➔	10/00→ 12/02	2	11.8116-0185.1 390592	ATE
2.2 i	125	10/00→06/02			2	11.8116-0206.1 390593	ATE
2.5 i	141	10/00→08/02	←		2	11.8116-0109.1 390495	ATE
2.8 i	142	11/96→05/00	➔		2	11.8116-0185.1 390592	ATE
2.8 i	143	01/96→07/00		05/97→ 06/00	2	11.8116-0206.1 390593	ATE
			←	05/97→ 06/00	2	11.8116-0109.1 390495	ATE
			➔	05/97→ 06/00	2	11.8116-0185.1 390592	ATE
3.0 i	170	06/00→01/03		→ 12/02	2	11.8116-0206.1 390593	ATE
			←	→ 12/02	2	11.8116-0109.1 390495	ATE
			➔	→ 12/02	2	11.8116-0185.1 390592	ATE
M 3.2	179 - 236	01/97→06/00	←		2	11.8116-0083.1 390501	ATE
			➔		2	11.8116-0066.1 390577	ATE
M 3.2	239	06/01→01/03	←	→ 12/02	2	11.8116-0083.1 390501	ATE
			➔	→ 12/02	2	11.8116-0066.1 390577	ATE
Führungshülzensatz, Bremssattel							
1.8 i	85	10/95→10/98	←			11.0101-5402.2 260009	ATE
1.9 i	103	11/95→03/99					
2.2 i	125	10/00→06/02	➔			11.0101-5402.2 260009	ATE
2.5 i	141	10/00→08/02					
2.8 i	142	11/96→05/00					
M 3.2	179 - 236	01/97→06/00					
1.9 i	85 - 87	07/98→01/03	←	→ 12/02		11.0101-5402.2 260009	ATE
3.0 i	170	06/00→01/03	➔	→ 12/02		11.0101-5402.2 260009	ATE
M 3.2	239	06/01→01/03					
2.0 i	110	04/99→01/03	←	→ 08/00		11.0101-5402.2 260009	ATE
			➔	→ 08/00		11.0101-5402.2 260009	ATE
2.2 i	120	08/00→01/03	←	10/00→ 12/02		11.0101-5402.2 260009	ATE
			➔	10/00→ 12/02		11.0101-5402.2 260009	ATE
2.8 i	143	01/96→07/00	←	05/97→ 06/00		11.0101-5402.2 260009	ATE
			➔	05/97→ 06/00		11.0101-5402.2 260009	ATE
Führungsbolzen, Bremssattel							
1.8 i	85	10/95→10/98	←		2	11.8171-0008.1 990049	ATE
1.9 i	103	11/95→03/99					
2.2 i	125	10/00→06/02	➔		2	11.8171-0008.1 990049	ATE
2.5 i	141	10/00→08/02					
2.8 i	142	11/96→05/00					
M 3.2	179 - 236	01/97→06/00					
1.9 i	85 - 87	07/98→01/03	←	→ 12/02	2	11.8171-0008.1 990049	ATE
3.0 i	170	06/00→01/03	➔	→ 12/02	2	11.8171-0008.1 990049	ATE
M 3.2	239	06/01→01/03					
2.0 i	110	04/99→01/03	←	→ 08/00	2	11.8171-0008.1 990049	ATE
			➔	→ 08/00	2	11.8171-0008.1 990049	ATE
2.2 i	120	08/00→01/03	←	10/00→ 12/02	2	11.8171-0008.1 990049	ATE
			➔	10/00→ 12/02	2	11.8171-0008.1 990049	ATE
2.8 i	143	01/96→07/00	←	05/97→ 06/00	2	11.8171-0008.1 990049	ATE
			➔	05/97→ 06/00	2	11.8171-0008.1 990049	ATE
Bremsschlauch							
1.8 i	85	10/95→10/98	←		2	24.5103-0430.3 331408	L= 430
1.9 i	103	11/95→03/99					
2.2 i	125	10/00→06/02	➔	am Bremssattel	2	24.5170-0201.3 331450	L= 201
2.5 i	141	10/00→08/02					
➔							















	kw			 	! #		
BMW - Z3 Roadster (E36) 10/95→01/03							
 Bremsschlauch							
2.8 i	142	11/96→05/00	➔		2	83.6240-0220.3 330465	L= 220
1.9 i	85 - 87	07/98→01/03	➔	→ 12/00	2	24.5103-0430.3 331408	L= 430
			➔	→ 12/02; am Bremssattel	2	24.5170-0201.3 331450	L= 201
			➔	→ 12/02	2	83.6240-0220.3 330465	L= 220
2.0 i	110	04/99→01/03	➔	→ 08/00	2	24.5103-0430.3 331408	L= 430
			➔	→ 08/00; am Bremssattel	2	24.5170-0201.3 331450	L= 201
			➔	→ 08/00	2	83.6240-0220.3 330465	L= 220
2.2 i	120	08/00→01/03	➔	10/00→ 12/02	2	24.5103-0430.3 331408	L= 430
			➔	10/00→ 12/02; am Bremssattel	2	24.5170-0201.3 331450	L= 201
			➔	10/00→ 12/02	2	83.6240-0220.3 330465	L= 220
2.8 i	143	01/96→07/00	➔	05/97→ 06/00	2	24.5103-0430.3 331408	L= 430
			➔	05/97→ 06/00; am Bremssattel	2	24.5170-0201.3 331450	L= 201
			➔	05/97→ 06/00	2	83.6240-0220.3 330465	L= 220
3.0 i	170	06/00→01/03	➔	→ 12/02	2	24.5103-0430.3 331408	L= 430
			➔	→ 12/02; am Bremssattel	2	24.5170-0201.3 331450	L= 201
			➔	→ 12/02	2	83.6240-0220.3 330465	L= 220
M 3.2	179 - 236	01/97→06/00	➔		2	83.6150-0451.3 330283	L= 450
M 3.2	239	06/01→01/03	➔	→ 12/02	2	83.6150-0451.3 330283	L= 450
BMW - Z4 Coupe (E86) 03/06→01/09							
 Bremssattel							
3.0 si	195	04/06→08/08	➔			24.3571-1733.5 240349	ATE - Halter
			➔			24.3571-1734.5 240350	ATE - Halter
			➔			24.3401-1703.5 240351	ATE - Halter
			➔			24.3401-1704.5 240352	ATE - Halter
M	252	04/06→08/08	➔			24.3601-9763.5 241119	ATE - Halter
			➔			24.3601-9764.5 241120	ATE - Halter
Feder, Bremssattel							
3.0 si	195	04/06→08/08	➔		2	11.8116-0273.1 390515	ATE
M	252	04/06→08/08	➔		2	11.8116-0066.1 390577	ATE
M	252	04/06→08/08	➔		2	11.8116-0083.1 390501	ATE
M	252	04/06→08/08	➔		2	11.8116-0296.1 390445	ATE
Führungshülzensatz, Bremssattel							
3.0 si	195	04/06→08/08	➔			11.0101-5402.2 260009	ATE
M	252	04/06→08/08	➔			11.0101-5402.2 260009	ATE
Führungsbolzen, Bremssattel							
3.0 si	195	04/06→08/08	➔		2	11.8171-0008.1 990049	ATE
M	252	04/06→08/08	➔		2	11.8171-0008.1 990049	ATE
 Bremsschlauch							
3.0 si	195	04/06→08/08	➔		2	83.6152-0406.3 330789	L= 405
			➔			83.1294-0250.3 331267	L= 275 L2= 168 mit Rohrleitung
			➔			83.1294-0260.3 331268	L= 275 L2= 168 mit Rohrleitung
			➔	am Bremssattel	2	83.6150-0206.3 330978	L= 205
M	252	04/06→08/08	➔	am Bremssattel	2	83.6150-0206.3 330978	L= 205
BMW - Z4 Roadster (E85) 09/02→12/09							
 Bremssattel							
2.0 i	110	03/05→02/09	➔	04/05→ 12/08; 		11.9541-9588.2 220420	ATE - Halter
			➔	04/05→ 12/08; 		24.3541-9587.5 240527	ATE - Halter
			➔	04/05→ 12/08; 		24.3541-9588.5 240528	ATE - Halter
			➔	04/05→ 12/08; 		24.3401-1705.5 240423	ATE - Halter
➔							

























	kw			 	! #		
BMW - Z4 Roadster (E85) 09/02→12/09							
Bremssattel							
2.0 i	110	03/05→02/09	➡	04/05→ 12/08; ☐		24.3401-1706.5 240424	ATE - Halter
2.2 i	125	10/03→10/05	←	☐		11.9541-9588.2 220420	ATE - Halter
2.5 i	141	12/02→12/05	←	☐		24.3541-9587.5 240527	ATE - Halter
			←	☐		24.3541-9588.5 240528	ATE - Halter
			➡	☐		24.3401-1705.5 240423	ATE - Halter
			➡	☐		24.3401-1706.5 240424	ATE - Halter
2.5 i	130	09/05→02/09	←	01/06→ 12/08; ☐		11.9541-9588.2 220420	ATE - Halter
			←	01/06→ 12/08; ☐		24.3541-9587.5 240527	ATE - Halter
			←	01/06→ 12/08; ☐		24.3541-9588.5 240528	ATE - Halter
			➡	01/06→ 12/08; ☐		24.3401-1705.5 240423	ATE - Halter
			➡	01/06→ 12/08; ☐		24.3401-1706.5 240424	ATE - Halter
2.5 si	155	09/05→02/09	←	01/06→ 12/08; ☐		11.9541-9588.2 220420	ATE - Halter
			←	01/06→ 12/08; ☐		24.3541-9587.5 240527	ATE - Halter
			←	01/06→ 12/08; ☐		24.3541-9588.5 240528	ATE - Halter
			➡	01/06→ 12/08; ☐		24.3401-1703.5 240351	ATE - Halter
			➡	01/06→ 12/08; ☐		24.3401-1704.5 240352	ATE - Halter
2.5 si	160	01/06→08/08	←	☐		11.9541-9588.2 220420	ATE - Halter
3.0 i	170	12/02→12/05	←	☐		24.3541-9587.5 240527	ATE - Halter
			←	☐		24.3541-9588.5 240528	ATE - Halter
			➡	☐		24.3401-1703.5 240351	ATE - Halter
			➡	☐		24.3401-1704.5 240352	ATE - Halter
3.0 si	195	01/06→08/08	←	☐		24.3571-1733.5 240349	ATE - Halter
			←	☐		24.3571-1734.5 240350	ATE - Halter
			➡	☐		24.3401-1703.5 240351	ATE - Halter
			➡	☐		24.3401-1704.5 240352	ATE - Halter
M	252	01/06→08/08	←	☐		24.3601-9763.5 241119	ATE - Halter
			←	☐		24.3601-9764.5 241120	ATE - Halter
Halter, Bremssattel							
2.0 i	110	03/05→02/09	←	04/05→ 12/08	2	11.8170-0729.1 260107	ATE
2.2 i	125	10/03→10/05	←		2	11.8170-0729.1 260107	ATE
2.5 i	141	12/02→12/05					
2.5 i	130	09/05→02/09	←	01/06→ 12/08	2	11.8170-0729.1 260107	ATE
2.5 si	155	09/05→02/09	←	01/06→ 12/08	2	11.8170-0730.1 260108	ATE
2.5 si	160	01/06→08/08	←		2	11.8170-0730.1 260108	ATE
3.0 i	170	12/02→12/05					
Feder, Bremssattel							
2.0 i	110	03/05→02/09		04/05→ 12/08	2	11.8116-0206.1 390593	ATE
			←	04/05→ 12/08	2	11.8116-0109.1 390495	ATE
			➡	04/05→ 12/08	2	11.8116-0066.1 390577	ATE
2.2 i	125	10/03→10/05			2	11.8116-0206.1 390593	ATE
2.5 i	141	12/02→12/05			2	11.8116-0109.1 390495	ATE
2.5 si	160	01/06→08/08	←		2	11.8116-0109.1 390495	ATE
3.0 i	170	12/02→12/05	➡		2	11.8116-0066.1 390577	ATE
2.5 i	130	09/05→02/09		01/06→ 12/08	2	11.8116-0206.1 390593	ATE
2.5 si	155	09/05→02/09	←	01/06→ 12/08	2	11.8116-0109.1 390495	ATE
			➡	01/06→ 12/08	2	11.8116-0066.1 390577	ATE
3.0 si	195	01/06→08/08			2	11.8116-0273.1 390515	ATE
			➡		2	11.8116-0066.1 390577	ATE
M	252	01/06→08/08	←		2	11.8116-0083.1 390501	ATE
			➡		2	11.8116-0296.1 390445	ATE
Führungshülzensatz, Bremssattel							
2.0 i	110	03/05→02/09	←	04/05→ 12/08		11.0101-5402.2 260009	ATE
			➡	04/05→ 12/08		11.0101-5402.2 260009	ATE
2.2 i	125	10/03→10/05	←			11.0101-5402.2 260009	ATE
2.5 i	141	12/02→12/05					
			→				



























































	kw			 	! #		
BMW - Z4 Roadster (E85) 09/02→12/09							
Führungshülensatz, Bremssattel							
2.5 si	160	01/06→08/08	➔			11.0101-5402.2 260009	ATE
3.0 i	170	12/02→12/05					
3.0 si	195	01/06→08/08					
M	252	01/06→08/08					
2.5 i	130	09/05→02/09	➔	01/06→12/08		11.0101-5402.2 260009	ATE
2.5 si	155	09/05→02/09	➔	01/06→12/08		11.0101-5402.2 260009	ATE
Führungsbolzen, Bremssattel							
2.0 i	110	03/05→02/09	➔	04/05→12/08	2	11.8171-0008.1 990049	ATE
			➔	04/05→12/08	2	11.8171-0008.1 990049	ATE
2.2 i	125	10/03→10/05	➔		2	11.8171-0008.1 990049	ATE
2.5 i	141	12/02→12/05					
2.5 si	160	01/06→08/08	➔		2	11.8171-0008.1 990049	ATE
3.0 i	170	12/02→12/05					
3.0 si	195	01/06→08/08					
M	252	01/06→08/08					
2.5 i	130	09/05→02/09	➔	01/06→12/08	2	11.8171-0008.1 990049	ATE
2.5 si	155	09/05→02/09	➔	01/06→12/08	2	11.8171-0008.1 990049	ATE
 Bremsschlauch							
2.0 i	110	03/05→02/09	➔	04/05→12/08	2	83.6152-0406.3 330789	L= 405
			➔	04/05→12/08; ☐		83.1294-0250.3 331267	L= 275 L2= 168 mit Rohrleitung
			➔	04/05→12/08; ☐		83.1294-0260.3 331268	L= 275 L2= 168 mit Rohrleitung
			➔	04/05→12/08; am Bremssattel	2	83.6150-0206.3 330978	L= 205
2.2 i	125	10/03→10/05	➔		2	83.6152-0406.3 330789	L= 405
2.5 i	141	12/02→12/05					
2.5 si	160	01/06→08/08	➔	☐		83.1294-0250.3 331267	L= 275 L2= 168 mit Rohrleitung
3.0 i	170	12/02→12/05	➔	☐		83.1294-0260.3 331268	L= 275 L2= 168 mit Rohrleitung
3.0 si	195	01/06→08/08	➔	am Bremssattel	2	83.6150-0206.3 330978	L= 205
2.5 i	130	09/05→02/09	➔	01/06→12/08	2	83.6152-0406.3 330789	L= 405
2.5 si	155	09/05→02/09	➔	01/06→12/08; ☐		83.1294-0250.3 331267	L= 275 L2= 168 mit Rohrleitung
			➔	01/06→12/08; ☐		83.1294-0260.3 331268	L= 275 L2= 168 mit Rohrleitung
			➔	01/06→12/08; am Bremssattel	2	83.6150-0206.3 330978	L= 205
M	252	01/06→08/08	➔	am Bremssattel	2	83.6150-0206.3 330978	L= 205
BMW - Z4 Roadster (E89) 02/09→08/16							
 Bremssattel							
sDrive 18 i	115	04/13→08/16	➔	☐		24.3571-9753.5 241092	ATE - Halter
sDrive 20 i	120 - 135	09/11→08/16	➔	☐		24.3571-9754.5 241093	ATE - Halter
sDrive 23 i	150	03/09→08/11	➔	☐		24.6242-1701.5 240792	TRW + EMot / - Halter + FSB
			➔	☐		24.6242-1702.5 240793	TRW + EMot / - Halter + FSB
sDrive 28 i	180	09/11→08/16	➔	☐		24.6242-1701.5 240792	TRW + EMot / - Halter + FSB
sDrive 30 i	190 - 195	02/09→08/11	➔	☐		24.6242-1702.5 240793	TRW + EMot / - Halter + FSB
Feder, Bremssattel							
sDrive 18 i	115	04/13→08/16	➔		2	11.8116-0137.1 390612	ATE
sDrive 20 i	120 - 135	09/11→08/16					
sDrive 23 i	150	03/09→08/11					
sDrive 28 i	180	09/11→08/16					
sDrive 30 i	190 - 195	02/09→08/11					
sDrive 35 i	224 - 225	02/09→08/16			2	11.8116-0315.2 390447	ATE
sDrive 35 is	250	03/10→08/16					
Führungshülensatz, Bremssattel							
sDrive 18 i	115	04/13→08/16	➔			11.0101-5402.2 260009	ATE
sDrive 20 i	120 - 135	09/11→08/16					
sDrive 23 i	150	03/09→08/11					
sDrive 28 i	180	09/11→08/16					
sDrive 30 i	190 - 195	02/09→08/11					
sDrive 35 i	224 - 225	02/09→08/16	➔			11.0101-6006.2 260098	ATE
sDrive 35 is	250	03/10→08/16	➔				









































	kw			 	! #		
BMW - Z4 Roadster (E89) 02/09→08/16							
Führungsbolzen, Bremsattel							
sDrive 18 i	115	04/13→08/16			2	11.8171-0008.1 990049	ATE
sDrive 20 i	120 - 135	09/11→08/16					
sDrive 23 i	150	03/09→08/11					
sDrive 28 i	180	09/11→08/16					
sDrive 30 i	190 - 195	02/09→08/11					
sDrive 35 i	224 - 225	02/09→08/16					
sDrive 35 is	250	03/10→08/16					
 Bremsschlauch							
sDrive 18 i	115	04/13→08/16	←		2	24.5174-0526.3 331365	L= 520
sDrive 20 i	120 - 135	09/11→08/16					
sDrive 23 i	150	03/09→08/11					
sDrive 28 i	180	09/11→08/16					
sDrive 30 i	190 - 195	02/09→08/11					
sDrive 35 i	224 - 225	02/09→08/16					
sDrive 35 is	250	03/10→08/16					
BMW - Z8 Roadster (E52) 01/00→12/03							
Feder, Bremsattel							
4.9	294	01/00→12/03			2	11.8116-0260.1 390597	ATE
			→		2	11.8116-0296.1 390445	ATE
Führungshülzensatz, Bremsattel							
4.9	294	01/00→12/03	←			11.0101-6004.2 260014	ATE
			→			11.0101-5402.2 260009	ATE
Führungsbolzen, Bremsattel							
4.9	294	01/00→12/03	←		2	11.8171-0008.1 990049	ATE
			→		2	11.8171-0008.1 990049	ATE
 Bremsschlauch							
4.9	294	01/00→12/03	→		2	24.5113-0283.3 331395	L= 283
CHEVROLET - ASTRA Schrägheck 09/98→12/11							
 Bremsattel							
2.0 DTi	74	08/02→12/11	←	→ 07/05; ☐		24.3571-9823.5 240499	ATE - Halter
			←	→ 07/05; ☐		24.3571-9824.5 240500	ATE - Halter
 Bremsschlauch							
2.0 DTi	74	08/02→12/11		→ 07/05; am Bremsattel	2	24.5241-0200.3 330620	L= 200
			←	→ 07/05	2	24.5241-0396.3 331380	L= 398
			→	→ 07/05	2	24.5240-0220.3 330619	L= 220
CHEVROLET - ASTRA Stufenheck 10/98→12/11							
 Bremsattel							
2.0 DTi GLS	74	08/02→12/11	←	→ 07/05; ☐		24.3571-9823.5 240499	ATE - Halter
			←	→ 07/05; ☐		24.3571-9824.5 240500	ATE - Halter
 Bremsschlauch							
2.0 DTi GLS	74	08/02→12/11		→ 07/05; am Bremsattel	2	24.5241-0200.3 330620	L= 200
			←	→ 07/05	2	24.5241-0396.3 331380	L= 398
			→	→ 07/05	2	24.5240-0220.3 330619	L= 220
CHEVROLET - AVEO / KALOS Schrägheck (T200) 02/03→05/08							
 Bremsattel							
1.2	53	01/04→05/08	←	☐		24.3521-1709.5 240455	- Halter
1.4	61	03/05→05/08					
1.4 16V	69	05/03→05/08	←	☐		24.3521-1710.5 240456	- Halter
1.5	62	01/05→05/08					
→							













	kw			 	! #		
CHEVROLET - AVEO / KALOS Schrägheck (T200) 02/03→05/08							
 Bremsschlauch							
1.2	53	01/04→05/08	←		2	24.5286-0342.3 331138	L= 341
1.2 LPG	53	01/05→05/08	→		2	24.5247-0205.3 331094	L= 205
1.4	61	03/05→05/08					
1.4 16V	69	05/03→05/08					
1.5	62	01/05→05/08					
CHEVROLET - AVEO / KALOS Schrägheck (T250, T255) 06/06→							
 Bremssattel							
1.2	53 - 62	06/06→	←	→ 07/11; ☐		24.3521-1709.5 240455	- Halter
1.2 LPG	60 - 62	04/08→11/12	←	→ 07/11; ☐		24.3521-1710.5 240456	- Halter
1.4	74	04/08→					
1.4 16V	69	06/06→05/08	←	☐		24.3521-1709.5 240455	- Halter
			←	☐		24.3521-1710.5 240456	- Halter
1.4 Flexfuel	69	07/11→03/13	←	→ 07/11; ☐		24.3521-1709.5 240455	- Halter
			←	☐		24.3521-1710.5 240456	- Halter
 Bremsschlauch							
1.2	53 - 62	06/06→	←	→ 07/11	2	24.5286-0342.3 331138	L= 341
1.2 LPG	60 - 62	04/08→11/12	→	→ 07/11	2	24.5247-0205.3 331094	L= 205
1.4	74	04/08→					
1.4 16V	69	06/06→05/08	←		2	24.5286-0342.3 331138	L= 341
1.4 Flexfuel	69	07/11→03/13	→		2	24.5247-0205.3 331094	L= 205
CHEVROLET - AVEO / KALOS Stufenheck (T200) 01/03→12/08							
 Bremssattel							
1.4	69	05/03→05/08	←	03/06→; ☐		24.3521-1709.5 240455	- Halter
			←	03/06→; ☐		24.3521-1710.5 240456	- Halter
1.5	63	10/04→05/06	←	☐		24.3521-1709.5 240455	- Halter
			←	☐		24.3521-1710.5 240456	- Halter
 Bremsschlauch							
1.4	69	05/03→05/08	←	03/06→	2	24.5286-0342.3 331138	L= 341
			→	03/06→	2	24.5247-0205.3 331094	L= 205
1.5	63	10/04→05/06	←		2	24.5286-0342.3 331138	L= 341
			→		2	24.5247-0205.3 331094	L= 205
CHEVROLET - AVEO / KALOS Stufenheck (T250, T255) 03/05→							
 Bremssattel							
1.2	53	03/05→12/07	←	☐		24.3521-1709.5 240455	- Halter
			←	☐		24.3521-1710.5 240456	- Halter
1.2	55 - 62	01/08→	←	→ 07/11; ☐		24.3521-1709.5 240455	- Halter
1.2 LPG	62	01/09→	←	→ 07/11; ☐		24.3521-1710.5 240456	- Halter
1.4	74	09/08→					
1.4 CNG	69	01/08→					
1.5	62	05/05→					
1.6	75 - 77	05/05→					
1.4	61	03/05→	←	→ 05/08; ☐		24.3521-1709.5 240455	- Halter
			←	→ 05/08; ☐		24.3521-1710.5 240456	- Halter
1.4	69	03/05→05/13	←	03/06→; ☐		24.3521-1709.5 240455	- Halter
			←	03/06→; ☐		24.3521-1710.5 240456	- Halter
 Bremsschlauch							
1.2	53	03/05→12/07	←		2	24.5286-0342.3 331138	L= 341
1.4	69	03/05→05/13	→		2	24.5247-0205.3 331094	L= 205
1.2	55 - 62	01/08→	←	→ 07/11	2	24.5286-0342.3 331138	L= 341
1.2 LPG	62	01/09→	→	→ 07/11	2	24.5247-0205.3 331094	L= 205
1.4	74	09/08→					
1.4 CNG	69	01/08→					
→							















	kW			 	! #		
CHEVROLET - AVEO / KALOS Stufenheck (T250, T255) 03/05→							
 Bremsschlauch							
1.5	62	05/05→	←	→ 07/11	2	24.5286-0342.3 331138	L= 341
1.6	75 - 77	05/05→	→	→ 07/11	2	24.5247-0205.3 331094	L= 205
1.4	61	03/05→	←	→ 05/08	2	24.5286-0342.3 331138	L= 341
			→	→ 05/08	2	24.5247-0205.3 331094	L= 205
CHEVROLET - AVEO Schrägheck (T300) 03/11→							
 Bremssattel							
1.2	51 - 63	03/11→	←	Felgenreöße [Zoll]: 15; 		24.3601-2603.5 241046	ATE - Halter
1.2 LPG	63	11/12→12/15	←	Felgenreöße [Zoll]: 15; 		24.3601-2604.5 241047	ATE - Halter
1.3 D	55 - 70	07/11→12/15					
1.4	74	03/11→					
1.6	85	03/11→					
1.4 Turbo	103	08/13→	←			24.3601-2603.5 241046	ATE - Halter
			←			24.3601-2604.5 241047	ATE - Halter
			→			24.3382-7003.5 241076	ATE - Halter
			→			24.3382-7004.5 241077	ATE - Halter
Halter, Bremssattel							
1.4 Turbo	103	08/13→	→		2	11.8170-1105.1 260112	ATE
 Bremsschlauch							
1.2	51 - 63	03/11→	→		2	24.5201-0245.3 331605	L= 245
1.2 LPG	63	11/12→12/15					
1.3 D	55 - 70	07/11→12/15					
1.4	74	03/11→					
1.6	85	03/11→					
CHEVROLET - AVEO Stufenheck (T300) 03/11→							
 Bremssattel							
1.2	51 - 63	03/11→	←	Felgenreöße [Zoll]: 15; 		24.3601-2603.5 241046	ATE - Halter
1.2 LPG	63	11/12→12/15	←	Felgenreöße [Zoll]: 15; 		24.3601-2604.5 241047	ATE - Halter
1.3 D	55 - 70	07/11→12/15					
1.4	74 - 103	07/11→					
1.6	85	03/11→					
 Bremsschlauch							
1.2	51 - 63	03/11→	→		2	24.5201-0245.3 331605	L= 245
1.2 LPG	63	11/12→12/15					
1.3 D	55 - 70	07/11→12/15					
1.4	74 - 103	07/11→					
1.6	85	03/11→					
CHEVROLET - COBALT 01/11→							
 Bremsschlauch							
1.5	77	01/13→	→		2	24.5201-0245.3 331605	L= 245
CHEVROLET - CORSA Kombi 01/96→12/10							
 Bremssattel							
1.7 D	44	08/00→07/02	←	→ 09/00; 		24.3481-1733.5 240213	ATE - Halter
			←	→ 09/00; 		24.3481-1734.5 240214	ATE - Halter
Feder, Bremssattel							
1.7 D	44	08/00→07/02	←	→ 09/00	2	11.8116-0129.1 390591	ATE
Führungshülzensatz, Bremssattel							
1.7 D	44	08/00→07/02	←	→ 09/00		11.0101-5407.2 260011	ATE
→							















	kw			 	! #		
CHEVROLET - CORSA Kombi 01/96→12/10							
Führungsbolzen, Bremsattel							
1.7 D	44	08/00→07/02	←	→ 09/00	2	11.8171-0008.1 990049	ATE
Bremsschlauch							
1.7 D	44	08/00→07/02	←	→ 09/00	2	24.5231-0320.3 330496	L= 320
			→	→ 09/00	2	24.5233-0200.3 330425	L= 198
CHEVROLET - CRUZE (J300) 05/09→							
Bremssattel							
1.4 1.6 1.7 D 1.7 TD 1.8 1.8 LPG 2.0 CDI 2.0 VCDi	74 80 - 86 96 81 103 - 104 104 92 - 120 122	07/13→ 05/09→ 01/12→ 11/13→ 05/09→ 06/11→ 05/09→ 03/12→11/18	←	für Bremsscheibendurchmesser [mm]: 300; 	24.3601-2601.5 241044	ATE - Halter	
			←	für Bremsscheibendurchmesser [mm]: 300; 	24.3601-2602.5 241045	ATE - Halter	
			←	für Bremsscheibendurchmesser [mm]: 276; 	24.3601-2603.5 241046	ATE - Halter	
			←	für Bremsscheibendurchmesser [mm]: 276; 	24.3601-2604.5 241047	ATE - Halter	
			→	für Bremsscheibendurchmesser [mm]: 292; 	24.3382-7001.5 241060	ATE - Halter	
			→	für Bremsscheibendurchmesser [mm]: 292; 	24.3382-7002.5 241061	ATE - Halter	
			→	für Bremsscheibendurchmesser [mm]: 268; 	24.3382-7003.5 241076	ATE - Halter	
			→	für Bremsscheibendurchmesser [mm]: 268; 	24.3382-7004.5 241077	ATE - Halter	
1.4	103	09/10→	←	für Bremsscheibendurchmesser [mm]: 300; 	24.3601-2601.5 241044	ATE - Halter	
			←	für Bremsscheibendurchmesser [mm]: 300; 	24.3601-2602.5 241045	ATE - Halter	
			←	für Bremsscheibendurchmesser [mm]: 276; 	24.3601-2603.5 241046	ATE - Halter	
			←	für Bremsscheibendurchmesser [mm]: 276; 	24.3601-2604.5 241047	ATE - Halter	
1.6	91	05/09→	←	für Bremsscheibendurchmesser [mm]: 300; 	24.3601-2601.5 241044	ATE - Halter	
			←	für Bremsscheibendurchmesser [mm]: 300; 	24.3601-2602.5 241045	ATE - Halter	
			←	für Bremsscheibendurchmesser [mm]: 276; 	24.3601-2603.5 241046	ATE - Halter	
			←	für Bremsscheibendurchmesser [mm]: 276; 	24.3601-2604.5 241047	ATE - Halter	
			→	für Bremsscheibendurchmesser [mm]: 292; 	24.3382-7001.5 241060	ATE - Halter	
			→	für Bremsscheibendurchmesser [mm]: 268; 	24.3382-7002.5 241061	ATE - Halter	
			→	für Bremsscheibendurchmesser [mm]: 268; 	24.3382-7003.5 241076	ATE - Halter	
Halter, Bremsattel							
1.4 1.6 1.7 D 1.7 TD 1.8 1.8 LPG 2.0 CDI 2.0 VCDi	74 80 - 91 96 81 103 - 104 104 92 - 120 122	07/13→ 05/09→ 01/12→ 11/13→ 05/09→ 06/11→ 05/09→ 03/12→11/18	→	für Bremsscheibendurchmesser [mm]: 268	2	11.8170-1105.1 260112	ATE
			→	für Bremsscheibendurchmesser [mm]: 292		11.8170-1106.1 260113	ATE
1.6	86	12/12→	→	Felgenreöße [Zoll]: 15; 		11.8170-1105.1 260112	ATE
			→	Felgenreöße [Zoll]: 15; 		11.8170-1105.1 260112	ATE
			→	Felgenreöße [Zoll]: 16; 		11.8170-1106.1 260113	ATE
			→	Felgenreöße [Zoll]: 16; 		11.8170-1106.1 260113	ATE
Bremsschlauch							
1.6 1.7 D 1.8 1.8 LPG →	80 - 91 96 103 - 104 104	05/09→ 01/12→ 05/09→ 06/11→	←	→ 07/12	2	24.5176-0400.3 331492	L= 400

















	kw			 	! #		
CHEVROLET - CRUZE (J300) 05/09→							
 Bremsschlauch							
2.0 CDI	110 - 120	05/09→	←	→ 07/12	2	24.5176-0400.3 331492	L= 400
2.0 VCDi	122	03/12→11/18					
2.0 CDI	92	05/09→05/11	←		2	24.5176-0400.3 331492	L= 400
CHEVROLET - CRUZE Schrägheck (J305) 12/10→							
 Bremssattel							
1.4 1.6	74 80 - 91	07/13→12/15 06/11→	←	für Bremsscheibendurchmesser [mm]: 300; 	2	24.3601-2601.5 241044	ATE - Halter
1.7 D 1.7 TD 1.8	96 81	01/12→12/15 08/13→12/15	←	für Bremsscheibendurchmesser [mm]: 300; 		24.3601-2602.5 241045	ATE - Halter
1.8 103 - 104	103 - 104	06/11→	←	für Bremsscheibendurchmesser [mm]: 276; 		24.3601-2603.5 241046	ATE - Halter
1.8 LPG 2.0 CDI	104 120	06/11→12/15 06/11→	←	für Bremsscheibendurchmesser [mm]: 276; 		24.3601-2604.5 241047	ATE - Halter
			→	für Bremsscheibendurchmesser [mm]: 292; 		24.3382-7001.5 241060	ATE - Halter
			→	für Bremsscheibendurchmesser [mm]: 292; 		24.3382-7002.5 241061	ATE - Halter
			→	für Bremsscheibendurchmesser [mm]: 268; 		24.3382-7003.5 241076	ATE - Halter
			→	für Bremsscheibendurchmesser [mm]: 268; 		24.3382-7004.5 241077	ATE - Halter
1.4	103	06/12→	←	08/12→; für Bremsscheibendurchmesser [mm]: 300; 		24.3601-2601.5 241044	ATE - Halter
			←	08/12→; für Bremsscheibendurchmesser [mm]: 300; 		24.3601-2602.5 241045	ATE - Halter
			←	08/12→; für Bremsscheibendurchmesser [mm]: 276; 		24.3601-2603.5 241046	ATE - Halter
			←	08/12→; für Bremsscheibendurchmesser [mm]: 276; 		24.3601-2604.5 241047	ATE - Halter
			→	08/12→; für Bremsscheibendurchmesser [mm]: 292; 		24.3382-7001.5 241060	ATE - Halter
			→	08/12→; für Bremsscheibendurchmesser [mm]: 292; 		24.3382-7002.5 241061	ATE - Halter
			→	08/12→; für Bremsscheibendurchmesser [mm]: 268; 		24.3382-7003.5 241076	ATE - Halter
			→	08/12→; für Bremsscheibendurchmesser [mm]: 268; 		24.3382-7004.5 241077	ATE - Halter
Halter, Bremssattel							
1.4 1.6	74 80 - 91	07/13→12/15 06/11→	→	für Bremsscheibendurchmesser [mm]: 268	2	11.8170-1105.1 260112	ATE
1.7 D 1.7 TD 1.8	96 81	01/12→12/15 08/13→12/15	→	für Bremsscheibendurchmesser [mm]: 292		11.8170-1106.1 260113	ATE
1.8 LPG 2.0 CDI	103 - 104 104 120	06/11→ 06/11→12/15 06/11→					
1.4	103	06/12→	→	08/12→; für Bremsscheibendurchmesser [mm]: 268	2	11.8170-1105.1 260112	ATE
			→	08/12→; für Bremsscheibendurchmesser [mm]: 292		11.8170-1106.1 260113	ATE
 Bremsschlauch							
1.6	80 - 91	06/11→	←	→ 07/12	2	24.5176-0400.3 331492	L= 400
1.7 D 1.8	96 103 - 104	01/12→12/15 06/11→					
1.8 LPG 2.0 CDI	104 120	06/11→12/15 06/11→					

















	kw			 	! #		
CHEVROLET - CRUZE Station Wagon (J308) 08/12→							
 Bremssattel							
1.4	74 - 103	08/12→	←	für Bremsscheibendurchmesser [mm]: 300; 		24.3601-2601.5 241044	ATE - Halter
1.6	86 - 91	08/12→12/15	←	für Bremsscheibendurchmesser [mm]: 300; 		24.3601-2602.5 241045	ATE - Halter
1.7 TD	81 - 96	08/12→	←	für Bremsscheibendurchmesser [mm]: 276; 		24.3601-2603.5 241046	ATE - Halter
1.8	104	08/12→	←	für Bremsscheibendurchmesser [mm]: 276; 		24.3601-2604.5 241047	ATE - Halter
2.0 TD	120	08/12→	→	für Bremsscheibendurchmesser [mm]: 292; 		24.3382-7001.5 241060	ATE - Halter
			→	für Bremsscheibendurchmesser [mm]: 292; 		24.3382-7002.5 241061	ATE - Halter
			→	für Bremsscheibendurchmesser [mm]: 268; 		24.3382-7003.5 241076	ATE - Halter
			→	für Bremsscheibendurchmesser [mm]: 268; 		24.3382-7004.5 241077	ATE - Halter
Halter, Bremssattel							
1.4	74 - 103	08/12→	→	für Bremsscheibendurchmesser [mm]: 268	2	11.8170-1105.1 260112	ATE
1.6	86 - 91	08/12→12/15	→	für Bremsscheibendurchmesser [mm]: 292		11.8170-1106.1 260113	ATE
1.7 TD	81 - 96	08/12→					
1.8	104	08/12→					
2.0 TD	120	08/12→					
CHEVROLET - EPICA (KL1_) 06/04→12/11							
 Bremssattel							
2.0	94 - 105	01/05→12/11	→			24.3351-1705.5 241351	- Halter
2.0 D	110	01/07→12/11	→			24.3351-1706.5 241352	- Halter
2.0 LPG	105	04/07→12/10					
2.5	115	06/06→12/11					
CHEVROLET - EVANDA 03/05→							
 Bremssattel							
2.0	96	03/05→12/06	→			24.3351-1705.5 241351	- Halter
			→			24.3351-1706.5 241352	- Halter
CHEVROLET - LACETTI (J200) 03/03→							
 Bremssattel							
1.4 16V	70	03/05→03/13	←	→ 12/10; 		24.3541-1859.5 240735	- Halter
1.4 LPG	69	01/05→12/12	←	→ 12/10; 		24.3541-1860.5 240736	- Halter
1.6	80	03/05→	←	→ 12/10; 		24.3541-1860.5 240736	- Halter
1.8	89 - 90	03/05→	→			24.3321-1703.5 241381	- Halter
2.0 D	89	01/07→	→			24.3321-1704.5 241382	- Halter
1.8	67	03/05→12/09	←	08/05→; 		24.3541-1859.5 240735	- Halter
			←	08/05→; 		24.3541-1860.5 240736	- Halter
			→			24.3321-1703.5 241381	- Halter
			→			24.3321-1704.5 241382	- Halter
CHEVROLET - LACETTI Kombi (J200) 05/03→							
 Bremssattel							
1.6	80	03/05→	←	→ 12/10; 		24.3541-1859.5 240735	- Halter
1.6 LPG	80	06/09→12/11	←	→ 12/10; 		24.3541-1860.5 240736	- Halter
1.8	89 - 90	08/05→	→			24.3321-1703.5 241381	- Halter
2.0 D	89	01/07→	→			24.3321-1704.5 241382	- Halter
1.8	90	05/03→08/05	←			24.3541-1859.5 240735	- Halter
			←			24.3541-1860.5 240736	- Halter
			→			24.3321-1703.5 241381	- Halter
			→			24.3321-1704.5 241382	- Halter











	kW			 	! #		
CHEVROLET - LACETTI Stufenheck (J200) 03/03→03/13							
 Bremssattel							
1.4 1.8	69 90	03/05→03/13 05/03→08/05	← □ ← □ → □ → □			24.3541-1859.5 240735 24.3541-1860.5 240736 24.3321-1703.5 241381 24.3321-1704.5 241382	- Halter - Halter - Halter - Halter
1.6 1.8	80 90	03/05→03/13 08/05→03/13	← → 12/10; □ ← → 12/10; □ → □ → □			24.3541-1859.5 240735 24.3541-1860.5 240736 24.3321-1703.5 241381 24.3321-1704.5 241382	- Halter - Halter - Halter - Halter
1.8	66	08/05→12/09	→ □ → □			24.3321-1703.5 241381 24.3321-1704.5 241382	- Halter - Halter
CHEVROLET - LANOS Stufenheck 11/05→12/18							
 Bremssattel							
1.4 1.5	55 63	11/05→12/10 11/05→12/10	← □ ← □			24.3481-9871.5 240677 24.3481-9872.5 240678	ATE - Halter ATE - Halter
1.5	64	11/05→12/18	← → 12/10; □ ← → 12/10; □			24.3481-9871.5 240677 24.3481-9872.5 240678	ATE - Halter ATE - Halter
1.6 16V	78	11/05→12/10	← □ ← □			24.3521-1701.5 240001 24.3521-1702.5 240002	ATE - Halter ATE - Halter
Feder, Bremssattel							
1.4 1.5	55 63	11/05→12/10 11/05→12/10	→		2	11.8116-0129.1 390591	ATE
1.5	64	11/05→12/18	→ → 12/10		2	11.8116-0129.1 390591	ATE
1.6 16V	78	11/05→12/10	→		2	11.8116-0097.1 390590	ATE
CHEVROLET - MALIBU (V300) 01/12→							
 Bremssattel							
2.0 2.0 D 2.4 3.0	193 115 - 118 123 - 125 196	01/12→12/15 04/12→ 01/12→ 04/13→	← ← ← ←	Bremsengröße: 16"; □		24.3601-1752.5 241444	- Halter
 Bremsschlauch							
2.0 2.0 D 2.4 3.0	193 115 - 118 123 - 125 196	01/12→12/15 04/12→ 01/12→ 04/13→	← →		2 2	24.5176-0494.3 331447 24.5176-0384.3 331373	L= 494 L= 384
CHEVROLET - MATIZ (M200, M250) 03/05→							
 Bremssattel							
0.8 0.8 LPG 1.0 1.0 LPG	37 38 46 - 47 49	10/10→ 03/05→12/07 03/05→12/13 03/05→03/11	← □ ← □ ← □ ← □			24.3481-1773.5 240377 24.3481-1774.5 240378	- Halter - Halter
0.8 1.0	38 48 - 49	03/05→12/13 03/05→	← → 12/10; □ ← → 12/10; □			24.3481-1773.5 240377 24.3481-1774.5 240378	- Halter - Halter
 Bremsschlauch							
0.8 0.8 LPG 1.0 1.0 LPG	37 38 46 - 47 49	10/10→ 03/05→12/07 03/05→12/13 03/05→03/11	← - ABS ← + ABS → →		2 2 2	24.5283-0403.3 331136 24.5291-0425.3 331029 24.5284-0220.3 330970	L= 404 L= 425 L= 220
0.8 1.0	38 48 - 49	03/05→12/13 03/05→	← → 12/10; - ABS ← → 12/10; + ABS → → 12/10		2 2 2	24.5283-0403.3 331136 24.5291-0425.3 331029 24.5284-0220.3 330970	L= 404 L= 425 L= 220















































	kw			 	! #			
CHEVROLET - NUBIRA Kombi 01/05→12/11								
 Bremssattel								
1.6 2.0 D	80	03/05→12/11	←	→ 12/10; ☐		24.3541-1859.5	240735	- Halter
	89	01/07→12/11	←	→ 12/10; ☐		24.3541-1860.5	240736	- Halter
			→	☐		24.3321-1703.5	241381	- Halter
			→	☐		24.3321-1704.5	241382	- Halter
1.6 LPG 1.8	80	03/05→12/10	←	☐		24.3541-1859.5	240735	- Halter
	90	03/05→12/09	←	☐		24.3541-1860.5	240736	- Halter
			→	☐		24.3321-1703.5	241381	- Halter
1.8	89	08/05→12/11	←	→ 12/10; ☐		24.3541-1859.5	240735	- Halter
			←	→ 12/10; ☐		24.3541-1860.5	240736	- Halter
			→	→ 12/10; ☐		24.3321-1703.5	241381	- Halter
			→	→ 12/10; ☐		24.3321-1704.5	241382	- Halter
CHEVROLET - NUBIRA Stufenheck 01/05→12/11								
 Bremssattel								
1.4 1.8	69 - 70	01/05→12/08	←	☐		24.3541-1859.5	240735	- Halter
	89 - 90	03/05→12/09	←	☐		24.3541-1860.5	240736	- Halter
1.6 2.0 D	76 - 80 89	03/05→12/11	←	→ 12/10; ☐		24.3541-1859.5	240735	- Halter
			←	→ 12/10; ☐		24.3541-1860.5	240736	- Halter
			→	☐		24.3321-1703.5	241381	- Halter
			→	☐		24.3321-1704.5	241382	- Halter
CHEVROLET - ORLANDO (J309) 12/10→								
 Bremssattel								
1.4 1.8 1.8 LPG 2.0 D	103	06/12→	←	☐		24.3601-2601.5	241044	ATE - Halter
	104	02/11→	←	☐		24.3601-2602.5	241045	ATE - Halter
2.0 D 2.0 LPG	96 - 120	06/11→12/15						
	103	02/12→						
Halter, Bremssattel								
1.4 1.8 LPG	103 104	06/12→ 06/11→12/15	→			11.8170-1106.1	260113	ATE
 Bremsschlauch								
1.8 1.8 LPG 2.0 D 2.0 LPG	104	02/11→	←		2	24.5176-0400.3	331492	L= 400
	104	06/11→12/15						
	96 - 120	02/11→						
	103	02/12→						
CHEVROLET - SPARK 05/05→								
 Bremssattel								
0.8	37	05/05→02/10	←	☐		24.3481-1773.5	240377	- Halter
			←	☐		24.3481-1774.5	240378	- Halter
1.0 SX	44 - 49	05/05→	←	→ 02/10; ☐		24.3481-1773.5	240377	- Halter
			←	→ 02/10; ☐		24.3481-1774.5	240378	- Halter
 Bremsschlauch								
0.8	37	05/05→02/10	←		2	24.5283-0403.3	331136	L= 404
			→		2	24.5284-0220.3	330970	L= 220
1.0 SX	44 - 49	05/05→	←	→ 02/10	2	24.5283-0403.3	331136	L= 404
			→	→ 02/10	2	24.5284-0220.3	330970	L= 220
CHEVROLET - SPARK (M300) 12/09→								
 Bremsschlauch								
1.0 →	48 - 50	03/10→	←		2	24.5286-0345.3	331514	L= 345

	kw			 	! #		
CHEVROLET - SPARK (M300) 12/09→							
 Bremsschlauch							
1.0 LPG	48	03/10→	→		2	24.5279-0215.3 331513	L= 215
1.2	50	59 - 12/09→					
1.2 LPG	64	60 03/10→					
EV	105	09/13→12/16					
CHEVROLET - SPARK (M400) 11/15→							
 Bremsschlauch							
1.0	54 - 55	11/15→	←		2	24.5286-0345.3 331514	L= 345
			→		2	24.5279-0215.3 331513	L= 215
CHEVROLET - SPARK Kasten/Schrägheck (M200, M250) 01/05→08/14							
 Bremssattel							
0.8	38	01/07→08/14	←	<input type="checkbox"/>		24.3481-1773.5 240377	- Halter
			←	<input type="checkbox"/>		24.3481-1774.5 240378	- Halter
 Bremsschlauch							
0.8	38	01/07→08/14	←		2	24.5283-0403.3 331136	L= 404
			→		2	24.5284-0220.3 330970	L= 220
CHEVROLET - TIGRA 08/97→09/01							
 Bremsschlauch							
1.6	73	09/98→12/99	←		2	24.5231-0320.3 330496	L= 320
			→		2	24.5233-0200.3 330425	L= 198
CHEVROLET - TRAX 12/12→							
 Bremssattel							
1.4	103	12/12→	←	<input type="checkbox"/>		24.3601-2601.5 241044	ATE - Halter
1.4 AWD	103	12/12→	←	<input type="checkbox"/>		24.3601-2602.5 241045	ATE - Halter
1.4 LPG	103	04/13→	←	<input type="checkbox"/>			
1.6	85	12/12→	→	<input type="checkbox"/>		24.3382-7003.5 241076	ATE - Halter
1.6 D	100	11/14→12/15	→	<input type="checkbox"/>			
1.7 TD	96	12/12→	→	<input type="checkbox"/>		24.3382-7004.5 241077	ATE - Halter
1.7 TD AWD	96	12/12→					
1.8	103	03/13→					
1.8 AWD	103	03/13→					
Zubehörsatz, Bremssattel							
1.4	103	12/12→	→			11.0103-0001.2 250156	ATE
1.4 AWD	103	12/12→					
1.4 LPG	103	04/13→					
1.6	85	12/12→					
1.6 D AWD	100	11/14→12/15					
1.7 TD	96	12/12→					
1.7 TD AWD	96	12/12→					
1.8	103	03/13→					
1.8 AWD	103	03/13→					
 Bremsschlauch							
1.4	103	12/12→	←		2	24.5176-0475.3 331592	L= 475
1.4 AWD	103	12/12→					
1.4 LPG	103	04/13→					
1.6	85	12/12→					
1.6 D	100	11/14→12/15					
1.6 D AWD	100	11/14→12/15					
1.7 TD	96	12/12→					
1.7 TD AWD	96	12/12→					
1.8	103	03/13→					
1.8 AWD	103	03/13→					
CHEVROLET - VECTRA 03/96→11/06							
 Bremssattel							
2.2	102	05/98→12/05	←	<input type="checkbox"/>		24.3571-1761.5 240461	ATE - Halter
2.2 Elegance	101	12/97→06/05	←	<input type="checkbox"/>		24.3571-1762.5 240462	ATE - Halter
			→	<input type="checkbox"/>		24.9235-0051.5 230003	ATE
			→	<input type="checkbox"/>		24.9235-0052.5 230004	ATE
2.2	108	04/02→04/04	→	<input type="checkbox"/>		24.3407-7007.5 241107	ATE - Halter
3.2	155	09/01→07/04					
→							

	kw					! #		
CHEVROLET - VECTRA 03/96→11/06								
 Bremssattel								
2.2 3.2	108 155	04/02→04/04 09/01→07/04	➔	<input type="checkbox"/>			24.3407-7008.5 241108	ATE - Halter
 Bremsschlauch								
2.2 2.2 Elegance	102 101	05/98→12/05 12/97→06/05	←			2	24.5231-0391.3 331424	L= 390
			➔			2	24.5233-0200.3 330425	L= 198
2.2 3.2	108 155	04/02→04/04 09/01→07/04	←			2	83.7807-0412.3 331098	L= 412
			➔			2	24.5259-0315.3 330882	L= 315
CHEVROLET - VOLT 04/11→								
 Bremssattel								
EV 150	111	11/11→	←	<input type="checkbox"/>			24.3601-2601.5 241044	ATE - Halter
			←	<input type="checkbox"/>			24.3601-2602.5 241045	ATE - Halter
			➔	+ eFSB; <input type="checkbox"/>			24.3382-7001.5 241060	ATE - Halter
			➔	+ eFSB; <input type="checkbox"/>			24.3382-7002.5 241061	ATE - Halter
Halter, Bremssattel								
EV 150	111	11/11→	➔				11.8170-1106.1 260113	ATE
 Bremsschlauch								
EV 150	111	11/11→	←			2	24.5176-0400.3 331492	L= 400
CHEVROLET - ZAFIRA (F75) 02/99→12/12								
Feder, Bremssattel								
2.0	89	08/04→12/12	←	→ 06/05		2	11.8116-0292.1 390521	ATE
Führungshülensatz, Bremssattel								
2.0	89	08/04→12/12	←	→ 06/05			11.0101-5407.2 260011	ATE
Führungsbolzen, Bremssattel								
2.0	89	08/04→12/12	←	→ 06/05		2	11.8171-0008.1 990049	ATE
CHRYSLER - 200 Cabriolet 01/10→								
 Bremssattel								
2.4 3.6 3.6 Flexfuel	129 211 211	01/11→12/14 09/11→12/12 09/10→	➔	für Individualausstattungs-ID: BRG / BR1; <input type="checkbox"/>			24.3351-1703.5 241191	- Halter
			➔	für Individualausstattungs-ID: BRG / BR1; <input type="checkbox"/>			24.3351-1704.5 241192	- Halter
CHRYSLER - 200 Stufenheck 06/14→								
 Bremssattel								
2.4	129	07/14→	➔	für Individualausstattungs-ID: BRG / BR1; <input type="checkbox"/>			24.3351-1703.5 241191	- Halter
			➔	für Individualausstattungs-ID: BRG / BR1; <input type="checkbox"/>			24.3351-1704.5 241192	- Halter
CHRYSLER - 200 Stufenheck 01/10→								
 Bremssattel								
3.6 Flexfuel	211	09/10→	➔	für Individualausstattungs-ID: BRG / BR1; <input type="checkbox"/>			24.3351-1703.5 241191	- Halter
			➔	für Individualausstattungs-ID: BRG / BR1; <input type="checkbox"/>			24.3351-1704.5 241192	- Halter
CHRYSLER - DELTA 08/11→								
 Bremssattel								
2.0 D Multijet	121	08/11→	←	<input type="checkbox"/>			24.3571-9953.5 241062	ATE - Halter
			←	<input type="checkbox"/>			24.3571-9954.5 241063	ATE - Halter
Führungsbolzen, Bremssattel								
2.0 D Multijet	121	08/11→				2	11.8171-0008.1 990049	ATE
 Bremsschlauch								
1.4 1.4 16V ➔	88 103	08/11→ 08/11→	←			2	24.5112-0407.3 331459	L= 410

	kw			 	! #		
CHRYSLER - DELTA 08/11→							
 Bremsschlauch							
1.6 D Multijet 2.0 D Multijet	88 121	08/11→ 08/11→	→		2	24.5112-0187.3 331150	L= 187
CHRYSLER - GRAND VOYAGER V (RT) 10/07→							
 Bremssattel							
2.8 CRD 3.3 3.6 3.6 Flexfuel 3.8 4.0	120 - 133 125 208 - 211 211 142 - 148 179 - 187	10/07→ 01/08→ 02/11→ 02/11→ 10/07→ 10/07→	←	<input type="checkbox"/>		24.3661-1701.5 241363	- Halter
			←	<input type="checkbox"/>		24.3661-1702.5 241364	- Halter
CHRYSLER - GRAND VOYAGER V (RT) 01/08→12/11							
 Bremssattel							
2.8 CRDi 3.8	120 142	01/08→12/11 01/08→12/11	←	<input type="checkbox"/>		24.3661-1701.5 241363	- Halter
			←	<input type="checkbox"/>		24.3661-1702.5 241364	- Halter
CHRYSLER - PT CRUISER (PT_) 06/00→12/10							
 Bremssattel							
1.6 2.0 2.2 CRD 2.4 GT 2.4 2.0	85 100 89 - 110 105 - 169 164 104	11/01→12/10 10/04→12/10 03/02→12/10 06/00→12/10 08/03→12/10 06/00→09/04	←	→ 09/10; <input type="checkbox"/>		24.3571-1779.5 240737	- Halter
			←	→ 09/10; <input type="checkbox"/>		24.3571-1780.5 240738	- Halter
			←	<input type="checkbox"/>		24.3571-1779.5 240737	- Halter
			←	<input type="checkbox"/>		24.3571-1780.5 240738	- Halter
CHRYSLER - PT CRUISER Cabriolet 06/00→12/10							
 Bremssattel							
2.4 2.4 GT	105 164	03/04→03/08 03/04→03/08	←	<input type="checkbox"/>		24.3571-1779.5 240737	- Halter
			←	<input type="checkbox"/>		24.3571-1780.5 240738	- Halter
CHRYSLER - PT CRUISER Combi Van (PT_) 10/02→08/08							
 Bremssattel							
1.6 2.0 2.2 CRD	85 104 89	10/02→09/07 10/02→03/04 10/02→08/08	←	<input type="checkbox"/>		24.3571-1779.5 240737	- Halter
			←	<input type="checkbox"/>		24.3571-1780.5 240738	- Halter
CHRYSLER - SEBRING Cabriolet (JS) 05/07→12/10							
 Bremssattel							
2.0 CRD 2.4 2.4 VVT 2.7 2.7 Flexfuel 2.7 VVT	103 128 125 137 137 141	07/07→12/10 05/07→12/10 07/07→12/10 07/07→12/10 05/07→09/10 07/07→12/10	→	+ ABS; <input type="checkbox"/>		24.3351-1703.5 241191	- Halter
			→	+ ABS; <input type="checkbox"/>		24.3351-1704.5 241192	- Halter
CHRYSLER - VOYAGER / GRAND VOYAGER IV (RG) 02/00→02/08							
 Bremssattel							
2.8 CRD	110	04/04→02/08	→		2	24.3421-1711.5 240757	- Halter
CHRYSLER - VOYAGER IV (RG, RS) 09/99→12/08							
 Bremssattel							
2.4 2.5 CRD 2.8 CRD 3.3 3.3 AWD 3.8 3.8 AWD	108 - 111 88 - 105 110 128 - 131 128 160 160	02/00→12/08 02/00→12/08 06/04→12/08 02/00→12/08 02/00→12/08 02/00→12/08 02/00→12/08	→		2	24.3421-1711.5 240757	- Halter

	kw					! #		
CHRYSLER - YPSILON 05/11→								
 Bremssattel								
1.2	51	05/11→	←	☐		24.3541-9831.5	241027	ATE - Halter
			←	☐		24.3541-9832.5	241028	ATE - Halter
Feder, Bremssattel								
1.2	51	05/11→			2	11.8116-0264.1	390594	ATE
Führungsbolzen, Bremssattel								
0.9 Twinair	63	05/11→			2	11.8171-0008.1	990049	ATE
1.2	51	05/11→						
1.3 Multijet	70	05/11→						
 Bremsschlauch								
0.9 Twinair	63	05/11→	←		2	24.5112-0356.3	331129	L= 355
1.2	51	05/11→						
1.3 Multijet	70	05/11→						
CITROËN - AX (ZA_) 07/86→12/98								
 Bremsschlauch								
10	33	07/86→12/98	←	Orga 03826→	2	24.5111-0336.3	330570	L= 335
			→	→Orga 03825; für Fahrzeuge ohne Bremskraftverstärker	2	24.5228-0200.3	330470	L= 200
			→	→Orga 06321; für Fahrzeuge mit Bremskraftverstärker	2	24.5228-0200.3	330470	L= 200
			→	Orga 06322→	2	24.5229-0199.3	330534	L= 200
10	37	02/87→12/98	←	07/92→	2	24.5111-0336.3	330570	L= 335
			→	07/92→; →Orga 06321	2	24.5228-0200.3	330470	L= 200
			→	Orga 06322→	2	24.5229-0199.3	330534	L= 200
11	44	09/86→12/97	←	Orga 05106→	2	24.5111-0336.3	330570	L= 335
			→	10/89→; →Orga 06321	2	24.5228-0200.3	330470	L= 200
			→	Orga 06322→	2	24.5229-0199.3	330534	L= 200
14	55	04/87→04/97	←	Orga 05278→; → 12/96	2	24.5111-0290.3	330108	L= 290
			←	Orga 05106→; → 04/91	2	24.5111-0336.3	330570	L= 335
			→	03/89→; →Orga 06321	2	24.5228-0200.3	330470	L= 200
			→	Orga 06322→; → 12/96	2	24.5229-0199.3	330534	L= 200
14 D	37	08/91→12/97	←	Orga 05278→	2	24.5111-0290.3	330108	L= 290
			→	→Orga 06321	2	24.5228-0200.3	330470	L= 200
			→	Orga 06322→	2	24.5229-0199.3	330534	L= 200
15 D	40 - 43	08/94→12/97	←		2	24.5111-0290.3	330108	L= 290
Electric	28	11/96→04/97	→		2	24.5229-0199.3	330534	L= 200
CITROËN - BERLINGO / BERLINGO FIRST Großraumlimousine (MF_, GJK_, GFK_ 07/96→12/11								
 Bremssattel								
1.1 i	44	07/96→05/08	←	→Orga 09127; ☐		24.3541-1757.5	240934	TRW - Halter
1.4 i	55	07/96→12/11	←	→Orga 09127; ☐		24.3541-1758.5	240935	TRW - Halter
			←	Orga 09128→; → 03/08; ☐		24.3541-1771.5	240239	BOS - Halter
			←	Orga 09429→; → 03/08; ☐		24.3541-1771.5	240239	BOS - Halter
			←	Orga 09429→; → 03/08; ☐		24.3541-1772.5	240240	BOS - Halter
			←	Orga 09128→; → 03/08; ☐		24.3541-1772.5	240240	BOS - Halter
			←	→Orga 09428; ☐		24.3541-1777.5	240247	TRW - Halter
			←	→Orga 09428; ☐		24.3541-1778.5	240248	TRW - Halter
1.4	53	11/02→10/05	←	☐		24.3541-1771.5	240239	BOS - Halter
			←	☐		24.3541-1772.5	240240	BOS - Halter
1.4 bivalent	48	11/02→12/11	←	→ 03/08; ☐		24.3541-1771.5	240239	BOS - Halter
1.4 i bivalent	55	04/03→10/08	←	→ 03/08; ☐		24.3541-1772.5	240240	BOS - Halter
1.6 HDI 75	55	07/05→12/11	←	→ 03/08; ☐		24.3541-1772.5	240240	BOS - Halter
1.6 16V	80 - 81	10/00→12/11	←	→Orga 09127; ☐		24.3541-1757.5	240934	TRW - Halter
			←	→Orga 09127; ☐		24.3541-1758.5	240935	TRW - Halter
			←	Orga 09128→; → 03/08; + ESP; ☐		24.3541-1761.5	240233	- Halter
			←	Orga 09128→; → 03/08; + ESP; ☐		24.3541-1762.5	240234	- Halter
→								

	kw			 	! #			
CITROËN - BERLINGO / BERLINGO FIRST Großraumlimousine (MF_, GJK_, GFK_ 07/96→12/11								
 Bremssattel								
1.6 16V	80 - 81	10/00→12/11	←	Orga 09128→; → 03/08; - ESP; 	24.3541-1771.5	240239	BOS - Halter	
			←	Orga 09128→; → 03/08; - ESP; 	24.3541-1772.5	240240	BOS - Halter	
			→	→ 03/08; + ESP; 	24.3387-1711.5	240868	TRW - Halter	
			→	→ 03/08; + ESP; 	24.3387-1712.5	240869	TRW - Halter	
1.6 HDI 90	66	07/05→05/08	←	→ 03/08; + ESP; 	24.3541-1761.5	240233	- Halter	
			←	→ 03/08; + ESP; 	24.3541-1762.5	240234	- Halter	
			←	→ 03/08; - ESP; 	24.3541-1771.5	240239	BOS - Halter	
			←	→ 03/08; - ESP; 	24.3541-1772.5	240240	BOS - Halter	
			→	→ 03/08; + ESP; 	24.3387-1711.5	240868	TRW - Halter	
			→	→ 03/08; + ESP; 	24.3387-1712.5	240869	TRW - Halter	
1.6 HDI 92	68	11/09→12/10	←		24.3541-1771.5	240239	BOS - Halter	
			←		24.3541-1772.5	240240	BOS - Halter	
			→		24.3387-1711.5	240868	TRW - Halter	
			→		24.3387-1712.5	240869	TRW - Halter	
1.8 D 1.8 i 1.9 D 1.9 D 4WD	43 66 51 51	07/98→10/02 05/97→10/02 07/98→10/05 07/98→10/05	←	→Orga 09127; 	24.3541-1757.5	240934	TRW - Halter	
			←	→Orga 09127; 	24.3541-1758.5	240935	TRW - Halter	
			←	Orga 09128→; 	24.3541-1771.5	240239	BOS - Halter	
			←	Orga 09128→; 	24.3541-1772.5	240240	BOS - Halter	
1.8 i 4WD	66	04/97→10/01	←	05/97→; →Orga 09127; 	24.3541-1757.5	240934	TRW - Halter	
			←	05/97→; →Orga 09127; 	24.3541-1758.5	240935	TRW - Halter	
			←	Orga 09128→; 	24.3541-1771.5	240239	BOS - Halter	
			←	Orga 09128→; 	24.3541-1772.5	240240	BOS - Halter	
1.9 D	50	07/96→12/03	←	→Orga 09127; V; 	24.3541-1757.5	240934	TRW - Halter	
			←	→Orga 09127; V; 	24.3541-1758.5	240935	TRW - Halter	
			←	Orga 09128→; 	24.3541-1771.5	240239	BOS - Halter	
			←	Orga 09128→; 	24.3541-1772.5	240240	BOS - Halter	
2.0 HDi 4x4 2.0 HDi 90	66 66	11/02→10/05 12/99→10/05	←	→Orga 09127; 	24.3541-1757.5	240934	TRW - Halter	
			←	→Orga 09127; 	24.3541-1758.5	240935	TRW - Halter	
			←	Orga 09128→; + ESP; 	24.3541-1761.5	240233	- Halter	
			←	Orga 09128→; + ESP; 	24.3541-1762.5	240234	- Halter	
			←	Orga 09128→; - ESP; 	24.3541-1771.5	240239	BOS - Halter	
			←	Orga 09128→; - ESP; 	24.3541-1772.5	240240	BOS - Halter	
			→	+ ESP; 	24.3387-1711.5	240868	TRW - Halter	
			→	+ ESP; 	24.3387-1712.5	240869	TRW - Halter	
Electric	28	01/98→12/05	←	11/02→; 	24.3541-1777.5	240247	TRW - Halter	
			←	11/02→; 	24.3541-1778.5	240248	TRW - Halter	
electrique	16	01/00→10/02	←		24.3541-1777.5	240247	TRW - Halter	
			←		24.3541-1778.5	240248	TRW - Halter	
 Bremsschlauch								
1.1 i 1.4 bivalent 1.4 i 1.4 i bivalent	44 48 55 55	07/96→05/08 11/02→12/11 07/96→12/11 04/03→10/08	←	→ 03/08	2	24.5111-0438.3	330568	L= 445
			→	→Orga 09533	2	24.5229-0255.3	330581	L= 255
			→	Orga 09534→; → 03/08	2	24.5246-0260.3	330782	L= 260
			→		2	24.5246-0260.3	330782	L= 260
1.4	53	11/02→10/05	←		2	24.5111-0438.3	330568	L= 445
			→		2	24.5246-0260.3	330782	L= 260
1.6 16V	80 - 81	10/00→12/11	←	→ 03/08; - ESP	2	24.5111-0438.3	330568	L= 445
			←	→ 03/08; + ESP	2	24.5111-0460.3	330603	L= 460
			→	→Orga 09533	2	24.5229-0255.3	330581	L= 255
			→	Orga 09534→; → 03/08	2	24.5246-0260.3	330782	L= 260
1.6 HDI 75	55	07/05→12/11	←	→ 03/08	2	24.5111-0438.3	330568	L= 445
			→	→ 03/08	2	24.5246-0260.3	330782	L= 260
1.6 HDI 90	66	07/05→05/08	←	→ 03/08; - ESP	2	24.5111-0438.3	330568	L= 445
			←	→ 03/08; + ESP	2	24.5111-0460.3	330603	L= 460
→								



CITROËN - BERLINGO / BERLINGO FIRST Großraumlimousine (MF_, GJK_, GFK_ 07/96→12/11























Bremsschlauch













1.6 HDI 90	66	07/05→05/08	➔	→ 03/08	2	24.5246-0260.3	330782	L= 260
1.6 HDI 92	68	11/09→12/10	➔	- ESP	2	24.5111-0438.3	330568	L= 445
			➔	+ ESP	2	24.5111-0460.3	330603	L= 460
			➔		2	24.5246-0260.3	330782	L= 260
1.8 D 1.8 i	43 66	07/98→10/02 05/97→10/02	➔		2	24.5111-0438.3	330568	L= 445
			➔	→Orga 09533	2	24.5229-0255.3	330581	L= 255
1.9 D 1.9 D 4WD electrique	50 - 51	07/96→10/05 07/98→10/05	➔	Orga 09534→	2	24.5246-0260.3	330782	L= 260
			➔					
1.8 i 4WD	66	04/97→10/01	➔	05/97→	2	24.5111-0438.3	330568	L= 445
			➔	05/97→; →Orga 09533	2	24.5229-0255.3	330581	L= 255
			➔	Orga 09534→	2	24.5246-0260.3	330782	L= 260
2.0 HDi 4x4 2.0 HDI 90	66 66	11/02→10/05 12/99→10/05	➔	- ESP	2	24.5111-0438.3	330568	L= 445
			➔	+ ESP	2	24.5111-0460.3	330603	L= 460
			➔	→Orga 09533	2	24.5229-0255.3	330581	L= 255
			➔	Orga 09534→	2	24.5246-0260.3	330782	L= 260
Electric	28	01/98→12/05	➔	11/02→	2	24.5111-0438.3	330568	L= 445
			➔	11/02→; →Orga 09533	2	24.5229-0255.3	330581	L= 255
			➔	Orga 09534→	2	24.5246-0260.3	330782	L= 260







CITROËN - BERLINGO / BERLINGO FIRST Kasten/Großraumlimousine (M_) 07/96→12/11









Bremssattel







1.1 i 1.4 BiFuel	44 55	07/96→03/08 07/96→10/02	➔	→Orga 09127; ☐		24.3541-1757.5	240934	TRW - Halter
			➔	→Orga 09127; ☐		24.3541-1758.5	240935	TRW - Halter
			➔	Orga 09429→; ☐		24.3541-1771.5	240239	BOS - Halter
			➔	Orga 09128→; ☐		24.3541-1771.5	240239	BOS - Halter
			➔	Orga 09429→; ☐		24.3541-1772.5	240240	BOS - Halter
			➔	Orga 09128→; ☐		24.3541-1772.5	240240	BOS - Halter
			➔	→Orga 09428; ☐		24.3541-1777.5	240247	TRW - Halter
			➔	→Orga 09428; ☐		24.3541-1778.5	240248	TRW - Halter
1.4 bivalent 1.6 HDI 75 1.6 HDI 90	48 66	11/02→12/11 07/05→12/11	➔	→ 03/08; ☐		24.3541-1771.5	240239	BOS - Halter
			➔	→ 03/08; ☐		24.3541-1772.5	240240	BOS - Halter
1.4 i	55	07/96→12/11	➔	→Orga 09127; ☐		24.3541-1757.5	240934	TRW - Halter
			➔	→Orga 09127; ☐		24.3541-1758.5	240935	TRW - Halter
			➔	Orga 09128→; → 03/08; ☐		24.3541-1771.5	240239	BOS - Halter
			➔	Orga 09429→; → 03/08; ☐		24.3541-1771.5	240239	BOS - Halter
			➔	Orga 09128→; → 03/08; ☐		24.3541-1772.5	240240	BOS - Halter
			➔	Orga 09429→; → 03/08; ☐		24.3541-1772.5	240240	BOS - Halter
			➔	→Orga 09428; ☐		24.3541-1777.5	240247	TRW - Halter
			➔	→Orga 09428; ☐		24.3541-1778.5	240248	TRW - Halter
1.4 i bivalent	55	04/03→10/05	➔	☐		24.3541-1771.5	240239	BOS - Halter
			➔	☐		24.3541-1772.5	240240	BOS - Halter
1.6 16V 1.8 D 1.8 i 1.9 D 1.9 D 70 4WD	80 - 81 43 66 51	10/00→03/08 07/96→10/02 05/98→10/02 07/96→12/03 07/98→03/06	➔	→Orga 09127; ☐		24.3541-1757.5	240934	TRW - Halter
			➔	→Orga 09127; ☐		24.3541-1758.5	240935	TRW - Halter
			➔	Orga 09128→; ☐		24.3541-1771.5	240239	BOS - Halter
			➔	Orga 09128→; ☐		24.3541-1772.5	240240	BOS - Halter
			➔	☐		24.3387-1711.5	240868	TRW - Halter
			➔	☐		24.3387-1712.5	240869	TRW - Halter
1.6 HDI 92	68	11/09→12/10	➔	☐		24.3541-1771.5	240239	BOS - Halter
			➔	☐		24.3541-1772.5	240240	BOS - Halter
			➔	☐		24.3387-1711.5	240868	TRW - Halter
			➔	☐		24.3387-1712.5	240869	TRW - Halter
1.9 D 70	51	04/99→12/11	➔	→Orga 09127; ☐		24.3541-1757.5	240934	TRW - Halter
			➔	→Orga 09127; ☐		24.3541-1758.5	240935	TRW - Halter
			➔	Orga 09128→; → 03/08; ☐		24.3541-1771.5	240239	BOS - Halter
			➔	Orga 09128→; → 03/08; ☐		24.3541-1772.5	240240	BOS - Halter
➔								

	kw					! #		
CITROËN - BERLINGO / BERLINGO FIRST Kasten/Großraumlimousine (M_) 07/96→12/11								
Bremssattel								
2.0 HDI 90	66	12/99→12/11	←	→Orga 09127; 		24.3541-1757.5	240934	TRW - Halter
			←	→Orga 09127; 		24.3541-1758.5	240935	TRW - Halter
			←	Orga 09128→; → 03/08; 		24.3541-1771.5	240239	BOS - Halter
			←	Orga 09128→; → 03/08; 		24.3541-1772.5	240240	BOS - Halter
			→	→ 03/08; + ESP; 		24.3387-1711.5	240868	TRW - Halter
			→	→ 03/08; + ESP; 		24.3387-1712.5	240869	TRW - Halter
2.0 HDI 90 4WD	66	11/00→10/05	←	→Orga 09127; 		24.3541-1757.5	240934	TRW - Halter
			←	→Orga 09127; 		24.3541-1758.5	240935	TRW - Halter
			←	Orga 09128→; 		24.3541-1771.5	240239	BOS - Halter
			←	Orga 09128→; 		24.3541-1772.5	240240	BOS - Halter
			→	+ ESP; 		24.3387-1711.5	240868	TRW - Halter
			→	+ ESP; 		24.3387-1712.5	240869	TRW - Halter
Electric	28	07/03→12/05	←	11/04→; 		24.3541-1777.5	240247	TRW - Halter
			←	11/04→; 		24.3541-1778.5	240248	TRW - Halter
Electric	42	01/11→12/11	←			24.3601-9717.5	241050	ATE - Halter
			←			24.3601-9718.5	241051	ATE - Halter
Feder, Bremssattel								
Electric	42	01/11→12/11			2	11.8116-0356.1	390586	ATE
Führungshülzensatz, Bremssattel								
Electric	42	01/11→12/11	←			11.0101-5704.2	260095	ATE
Führungsbolzen, Bremssattel								
Electric	42	01/11→12/11			2	11.8171-0008.1	990049	ATE
Bremsschlauch								
1.1 i	44	07/96→03/08	←		2	24.5111-0438.3	330568	L= 445
1.4 BiFuel	55	07/96→10/02	→	→Orga 09533	2	24.5229-0255.3	330581	L= 255
1.4 i bivalent	55	04/03→10/05	→	Orga 09534→	2	24.5246-0260.3	330782	L= 260
1.6 16V	80 -	10/00→03/08	→					
	81							
1.8 D	43	07/96→10/02						
1.8 i	66	05/98→10/02						
1.9 D	51	07/96→12/03						
1.9 D 70 4WD	51	07/98→03/06						
1.4 bivalent	48	11/02→12/11	←	→ 03/08	2	24.5111-0438.3	330568	L= 445
1.4 i	55	07/96→12/11	→	→Orga 09533	2	24.5229-0255.3	330581	L= 255
1.9 D 70	51	04/99→12/11	→	Orga 09534→; → 03/08	2	24.5246-0260.3	330782	L= 260
1.6 HDI 75	55	07/05→12/11	←	→ 03/08	2	24.5111-0438.3	330568	L= 445
			→	→ 03/08	2	24.5246-0260.3	330782	L= 260
1.6 HDI 90	66	07/05→12/11	←	→ 03/08	2	24.5111-0438.3	330568	L= 445
			→	→ 03/08	2	24.5246-0260.3	330782	L= 260
			←	- ESP	2	24.5111-0460.3	330603	L= 460
1.6 HDI 92	68	11/09→12/10	←	+ ESP	2	24.5111-0460.3	330603	L= 460
			→		2	24.5246-0260.3	330782	L= 260
			←	→ 03/08; - ESP	2	24.5111-0438.3	330568	L= 445
2.0 HDI 90	66	12/99→12/11	←	→ 03/08; - ESP	2	24.5111-0438.3	330568	L= 445
			→	→Orga 09533	2	24.5229-0255.3	330581	L= 255
			→	Orga 09534→; → 03/08	2	24.5246-0260.3	330782	L= 260
2.0 HDI 90 4WD	66	11/00→10/05	←	- ESP	2	24.5111-0438.3	330568	L= 445
			→	→Orga 09533	2	24.5229-0255.3	330581	L= 255
			→	Orga 09534→	2	24.5246-0260.3	330782	L= 260
Electric	28	07/03→12/05	←		2	24.5111-0438.3	330568	L= 445
			→	11/04→; →Orga 09533	2	24.5229-0255.3	330581	L= 255
			→	Orga 09534→	2	24.5246-0260.3	330782	L= 260
Electric	42	01/11→12/11	←		2	24.5111-0424.3	331014	L= 424,6
			→		2	24.5246-0216.3	331022	L= 216,6













	kW			 	! #		
CITROËN - BERLINGO (ER_, EC_) 06/18→							
Feder, Bremssattel							
1.2 PureTech 110 1.2 PureTech 130 1.5 BlueHDi 100 1.5 BlueHDi 130 1.5 BlueHDi 75 e-Berlingo	81 96 75 96 56 100	06/18→ 07/19→ 06/18→ 06/18→ 06/18→ 07/21→	←	für Bremsscheibendurchmesser [mm]: 283	2	11.8116-0237.1 390509	ATE
Führungshülzensatz, Bremssattel							
1.2 PureTech 110 1.2 PureTech 130 1.5 BlueHDi 100 1.5 BlueHDi 130 1.5 BlueHDi 75 e-Berlingo	81 96 75 96 56 100	06/18→ 07/19→ 06/18→ 06/18→ 06/18→ 07/21→	←			11.0101-5407.2 260011	ATE
Führungsbolzen, Bremssattel							
1.2 PureTech 110 1.2 PureTech 130 1.5 BlueHDi 100 1.5 BlueHDi 130 1.5 BlueHDi 75 e-Berlingo	81 96 75 96 56 100	06/18→ 07/19→ 06/18→ 06/18→ 06/18→ 07/21→	←		2	11.8171-0008.1 990049	ATE
CITROËN - BERLINGO Kasten/Großraumlimousine (B9) 04/08→							
 Bremssattel							
1.6 1.6 BlueHDi 100 1.6 BlueHDi 100 4x4 1.6 BlueHDi 120 1.6 HDi 110 1.6 HDi 115 1.6 HDi 115 4x4 1.6 HDi 75 1.6 HDi 75 4x4 1.6 HDi 90 1.6 HDi 90 16V 1.6 HDi 90 4x4 1.6 VTi 120 1.6 VTi 95 Electric PureTech 110	66 - 80 73 73 88 80 - 82 84 84 55 55 66 - 68 66 66 88 72 49 81	04/08→ 12/14→ 12/14→ 12/14→ 04/08→ 07/10→ 02/12→ 04/08→ 02/12→ 07/10→ 04/08→ 02/12→ 11/09→ 07/10→ 01/13→ 01/18→	←			24.3601-9717.5 241050 24.3601-9718.5 241051	ATE - Halter ATE - Halter
1.6 HDi / BlueHDi 75	55	07/10→	←	04/15→; 		24.3601-9717.5 241050	ATE - Halter
			←	04/15→; 		24.3601-9718.5 241051	ATE - Halter
Electric	35	01/13→	←	02/13→; 		24.3601-9717.5 241050	ATE - Halter
			←	02/13→; 		24.3601-9718.5 241051	ATE - Halter
Feder, Bremssattel							
1.6 1.6 BlueHDi 100 1.6 BlueHDi 100 4x4 1.6 BlueHDi 120 1.6 HDi 110 1.6 HDi 115 1.6 HDi 115 4x4 1.6 HDi 75 1.6 HDi 75 4x4 1.6 HDi 90 1.6 HDi 90 16V 1.6 HDi 90 4x4 1.6 VTi 120 1.6 VTi 95 Electric	66 - 80 73 73 88 80 - 82 84 84 55 55 66 - 68 66 66 88 72 49	04/08→ 12/14→ 12/14→ 12/14→ 04/08→ 07/10→ 02/12→ 04/08→ 02/12→ 07/10→ 04/08→ 02/12→ 11/09→ 07/10→ 01/13→			2	11.8116-0356.1 390586	ATE
1.6 HDi / BlueHDi 75	55	07/10→		04/15→	2	11.8116-0356.1 390586	ATE
Electric	35	01/13→		02/13→	2	11.8116-0356.1 390586	ATE
PureTech 110	81	01/18→	←			11.8116-0356.1 390586	ATE
Führungshülzensatz, Bremssattel							
1.6 1.6 BlueHDi 100 1.6 BlueHDi 100 4x4 →	66 - 80 73 73	04/08→ 12/14→ 12/14→	←			11.0101-5704.2 260095	ATE











	kW			 	! #		
CITROËN - BERLINGO Kasten/Großraumlimousine (B9) 04/08→							
Führungshülzensatz, Bremsattel							
1.6 BlueHDi 120	88	12/14→	←			11.0101-5704.2 260095	ATE
1.6 HDi 110	80	04/08→					
	82						
1.6 HDi 115	84	07/10→					
1.6 HDi 115 4x4	84	02/12→					
1.6 HDi 75	55	04/08→					
1.6 HDi 75 4x4	55	02/12→					
1.6 HDi 90	66	07/10→					
	68						
1.6 HDi 90 16V	66	04/08→					
1.6 HDi 90 4x4	66	02/12→					
1.6 VTi 120	88	11/09→					
1.6 VTi 95	72	07/10→					
Electric	49	01/13→					
PureTech 110	81	01/18→					
1.6 HDi / BlueHDi 75	55	07/10→	←	04/15→		11.0101-5704.2 260095	ATE
Electric	35	01/13→	←	02/13→		11.0101-5704.2 260095	ATE
Führungsbolzen, Bremsattel							
1.6	66	04/08→			2	11.8171-0008.1 990049	ATE
	80						
1.6 BlueHDi 100	73	12/14→					
1.6 BlueHDi 100 4x4	73	12/14→					
1.6 BlueHDi 120	88	12/14→					
1.6 HDi 110	80	04/08→					
	82						
1.6 HDi 115	84	07/10→					
1.6 HDi 115 4x4	84	02/12→					
1.6 HDi 75	55	04/08→					
1.6 HDi 75 4x4	55	02/12→					
1.6 HDi 90	66	07/10→					
	68						
1.6 HDi 90 16V	66	04/08→					
1.6 HDi 90 4x4	66	02/12→					
1.6 VTi 120	88	11/09→					
1.6 VTi 95	72	07/10→					
Electric	49	01/13→					
1.6 HDi / BlueHDi 75	55	07/10→		04/15→	2	11.8171-0008.1 990049	ATE
Electric	35	01/13→		02/13→	2	11.8171-0008.1 990049	ATE
PureTech 110	81	01/18→	←			11.8171-0008.1 990049	ATE
Bremsschlauch							
1.6	66	04/08→	←		2	24.5111-0424.3 331014	L= 424,6
	80						
1.6 BlueHDi 100	73	12/14→	→		2	24.5246-0216.3 331022	L= 216,6
1.6 BlueHDi 100 4x4	73	12/14→					
1.6 BlueHDi 120	88	12/14→					
1.6 HDi 110	80	04/08→					
	82						
1.6 HDi 115 4x4	84	02/12→					
1.6 HDi 75	55	04/08→					
1.6 HDi 75 4x4	55	02/12→					
1.6 HDi 90	66	07/10→					
	68						
1.6 HDi 90 16V	66	04/08→					
1.6 HDi 90 4x4	66	02/12→					
1.6 VTi 120	88	11/09→					
1.6 VTi 95	72	07/10→					
Electric	49	01/13→					
PureTech 110	81	01/18→					
1.6 HDi / BlueHDi 75	55	07/10→	←	04/15→	2	24.5111-0424.3 331014	L= 424,6
			→	04/15→	2	24.5246-0216.3 331022	L= 216,6
1.6 HDi 115	84	07/10→	←		2	24.5111-0424.3 331014	L= 424,6
			→	07/12→	2	24.5246-0216.3 331022	L= 216,6
Electric	35	01/13→	←	02/13→	2	24.5111-0424.3 331014	L= 424,6
			→	02/13→	2	24.5246-0216.3 331022	L= 216,6
CITROËN - BERLINGO Kasten/Großraumlimousine (K9) 06/18→							
Feder, Bremsattel							
1.5 BlueHDi 100	75	06/18→	←	für Bremsscheibendurchmesser [mm]:	2	11.8116-0237.1 390509	ATE
1.5 BlueHDi 130	96	06/18→		283			
1.5 BlueHDi 130 4x4	96	06/18→					
1.5 BlueHDi 75	55	10/19→					
1.6 BlueHDi 100	73	06/18→					
1.6 BlueHDi 75	55	06/18→					
e-Berlingo	100	07/21→					











	kW			 	! #		
CITROËN - BERLINGO Kasten/Großraumlimousine (K9) 06/18→							
Feder, Bremssattel							
PureTech 110 PureTech 130	81 96	06/18→ 10/19→	←	für Bremsscheibendurchmesser [mm]: 283	2	11.8116-0237.1 390509	ATE
Führungshülzensatz, Bremssattel							
1.5 BlueHDi 100 1.5 BlueHDi 130 1.5 BlueHDi 130 4x4 1.5 BlueHDi 75 1.6 BlueHDi 100 1.6 BlueHDi 75 e-Berlingo PureTech 110 PureTech 130	75 96 96 55 73 55 100 81 96	06/18→ 06/18→ 06/18→ 10/19→ 06/18→ 06/18→ 07/21→ 06/18→ 10/19→	←			11.0101-5407.2 260011	ATE
Führungsbolzen, Bremssattel							
1.5 BlueHDi 100 1.5 BlueHDi 130 1.5 BlueHDi 130 4x4 1.5 BlueHDi 75 1.6 BlueHDi 100 1.6 BlueHDi 75 e-Berlingo PureTech 110 PureTech 130	75 96 96 55 73 55 100 81 96	06/18→ 06/18→ 06/18→ 10/19→ 06/18→ 06/18→ 07/21→ 06/18→ 10/19→	←		2	11.8171-0008.1 990049	ATE
CITROËN - BERLINGO MULTISPACE (B9) 04/08→							
 Bremssattel							
1.2 PureTech 110 1.6	81 66 -	02/16→ 04/08→	←	<input type="checkbox"/>		24.3601-9717.5 241050	ATE - Halter
1.6 BlueHDi 100 1.6 BlueHDi 120 1.6 HDi 110	81 73 88 80 -	12/14→ 12/14→ 04/08→	←	<input type="checkbox"/>		24.3601-9718.5 241051	ATE - Halter
1.6 HDi 115 1.6 HDi 115 4x4 1.6 HDi 75 16V 1.6 HDi 90	84 84 55 66 -	07/10→ 02/12→ 04/08→ 04/08→					
1.6 HDi 90 4x4 1.6 VTi 120 1.6 VTi 95 Electric	68 66 88 72 49	02/12→12/14 11/09→ 07/10→ 09/17→					
1.6 HDi 75 / BlueHDi 75	55	04/08→	←	04/15→; <input type="checkbox"/>		24.3601-9717.5 241050	ATE - Halter
			←	04/15→; <input type="checkbox"/>		24.3601-9718.5 241051	ATE - Halter
Feder, Bremssattel							
1.2 PureTech 110 1.6	81 66 -	02/16→ 04/08→			2	11.8116-0356.1 390586	ATE
1.6 BlueHDi 100 1.6 BlueHDi 120 1.6 HDi 110	81 73 88 80 -	12/14→ 12/14→ 04/08→					
1.6 HDi 115 1.6 HDi 115 4x4 1.6 HDi 75 16V 1.6 HDi 90	84 84 55 66 -	07/10→ 02/12→ 04/08→ 04/08→					
1.6 HDi 90 4x4 1.6 VTi 120 1.6 VTi 95	68 66 88 72	02/12→12/14 11/09→ 07/10→					
1.6 HDi 75 / BlueHDi 75	55	04/08→		04/15→	2	11.8116-0356.1 390586	ATE
Electric	49	09/17→	←			11.8116-0356.1 390586	ATE
Führungshülzensatz, Bremssattel							
1.2 PureTech 110 1.6	81 66 -	02/16→ 04/08→	←			11.0101-5704.2 260095	ATE
1.6 BlueHDi 100 1.6 BlueHDi 120 1.6 HDi 110	81 73 88 80 -	12/14→ 12/14→ 04/08→					
1.6 HDi 115 1.6 HDi 115 4x4 1.6 HDi 75 16V 1.6 HDi 90	84 84 55 66 -	07/10→ 02/12→ 04/08→ 04/08→					
1.6 HDi 90 4x4	68 66	02/12→12/14					













	kw			 	! #		
CITROËN - BERLINGO MULTISPACE (B9) 04/08→							
Führungshülzensatz, Bremsattel							
1.6 VTi 120	88	11/09→	←			11.0101-5704.2 260095	ATE
1.6 VTi 95	72	07/10→					
Electric	49	09/17→					
1.6 HDi 75 / BlueHDi 75	55	04/08→	←	04/15→		11.0101-5704.2 260095	ATE
Führungsbolzen, Bremsattel							
1.2 PureTech 110	81	02/16→			2	11.8171-0008.1 990049	ATE
1.6	66 - 81	04/08→					
1.6 BlueHDi 100	73	12/14→					
1.6 BlueHDi 120	88	12/14→					
1.6 HDi 110	80 - 82	04/08→					
1.6 HDi 115	84	07/10→					
1.6 HDi 115 4x4	84	02/12→					
1.6 HDi 75 16V	55	04/08→					
1.6 HDi 90	66 - 68	04/08→					
1.6 HDi 90 4x4	66	02/12→12/14					
1.6 VTi 120	88	11/09→					
1.6 VTi 95	72	07/10→					
1.6 HDi 75 / BlueHDi 75	55	04/08→		04/15→	2	11.8171-0008.1 990049	ATE
Electric	49	09/17→	←			11.8171-0008.1 990049	ATE
Bremsschlauch							
1.2 PureTech 110	81	02/16→	←		2	24.5111-0424.3 331014	L= 424,6
1.6	66 - 81	04/08→	→		2	24.5246-0216.3 331022	L= 216,6
1.6 BlueHDi 100	73	12/14→					
1.6 BlueHDi 120	88	12/14→					
1.6 HDi 110	80 - 82	04/08→					
1.6 HDi 115 4x4	84	02/12→					
1.6 HDi 75 16V	55	04/08→					
1.6 HDi 90	66 - 68	04/08→					
1.6 HDi 90 4x4	66	02/12→12/14					
1.6 VTi 120	88	11/09→					
1.6 VTi 95	72	07/10→					
Electric	49	09/17→					
1.6 HDi 115	84	07/10→	←		2	24.5111-0424.3 331014	L= 424,6
			→	07/12→	2	24.5246-0216.3 331022	L= 216,6
1.6 HDi 75 / BlueHDi 75	55	04/08→	←	04/15→	2	24.5111-0424.3 331014	L= 424,6
			→	04/15→	2	24.5246-0216.3 331022	L= 216,6
CITROËN - BERLINGO Pritsche/Fahrgestell (B9) 04/08→							
Bremssattel							
1.6 BlueHDi 100	73	12/14→	←			24.3601-9717.5 241050	ATE - Halter
1.6 HDi 90	66	07/10→					
1.6 HDi 90 16V	66	04/08→	←			24.3601-9718.5 241051	ATE - Halter
1.6 HDi 92	68	07/10→12/17					
Feder, Bremsattel							
1.6 BlueHDi 100	73	12/14→			2	11.8116-0356.1 390586	ATE
1.6 HDi 90	66	07/10→					
1.6 HDi 90 16V	66	04/08→					
1.6 HDi 92	68	07/10→12/17					
Führungshülzensatz, Bremsattel							
1.6 BlueHDi 100	73	12/14→	←			11.0101-5704.2 260095	ATE
1.6 HDi 90	66	07/10→					
1.6 HDi 90 16V	66	04/08→					
1.6 HDi 92	68	07/10→12/17					
Führungsbolzen, Bremsattel							
1.6 BlueHDi 100	73	12/14→			2	11.8171-0008.1 990049	ATE
1.6 HDi 90	66	07/10→					
1.6 HDi 90 16V	66	04/08→					
1.6 HDi 92	68	07/10→12/17					
Bremsschlauch							
1.6 BlueHDi 100	73	12/14→	←		2	24.5111-0424.3 331014	L= 424,6
1.6 HDi 90	66	07/10→					
1.6 HDi 90 16V	66	04/08→	→		2	24.5246-0216.3 331022	L= 216,6
1.6 HDi 92	68	07/10→12/17					









































	kw			 	! #		
CITROËN - C1 (PM_, PN_) 06/05→09/14							
 Bremssattel							
1.0	50	06/05→09/14	←	→ 04/14; ☐		24.3481-1791.5 240731	- Halter
			←	→ 04/14; ☐		24.3481-1792.5 240732	- Halter
1.4 HDi	40	06/05→09/14	←	→ 12/08; ☐		24.3481-1791.5 240731	- Halter
			←	→ 12/08; ☐		24.3481-1792.5 240732	- Halter
 Bremsschlauch							
1.0	50	06/05→09/14	←	→ 04/14; ☐		24.5262-0501.3 331025	L= 501,5
			←	→ 04/14; ☐		24.5295-0496.3 331033	L= 496
			→	→ 04/14	2	24.5261-0225.3 330909	L= 225
1.4 HDi	40	06/05→09/14	←	→ 12/08; ☐		24.5262-0501.3 331025	L= 501,5
			←	→ 12/08; ☐		24.5295-0496.3 331033	L= 496
			→	→ 12/08	2	24.5261-0225.3 330909	L= 225
CITROËN - C1 II (PA_, PS_) 04/14→							
 Bremssattel							
1.0 VTi 68	51	04/14→	←	☐		24.3481-1791.5 240731	- Halter
1.0 VTi 72	53	06/18→					
1.2 VTi 82	60	04/14→	←	☐		24.3481-1792.5 240732	- Halter
CITROËN - C2 (JM_) 07/03→09/17							
 Bremssattel							
1.1	44	09/03→09/12	←	→ 12/09; ☐		24.3481-1761.5 240393	TRW - Halter
			←	→ 12/09; ☐		24.3481-1762.5 240394	TRW - Halter
1.4	54 - 55	09/03→12/09	←	☐		24.3481-1761.5 240393	TRW - Halter
			←	☐		24.3481-1762.5 240394	TRW - Halter
			←	V; ☐		24.3541-1803.5 240908	TRW - Halter
			→	☐		24.3387-1705.5 240926	TRW - Halter
			→	☐		24.3387-1706.5 240927	TRW - Halter
1.4 16V	65	04/05→12/09	←	V; ☐		24.3541-1803.5 240908	TRW - Halter
			→	☐		24.3387-1705.5 240926	TRW - Halter
			→	☐		24.3387-1706.5 240927	TRW - Halter
1.4 HDi	50 - 51	07/03→12/09	←	☐		24.3481-1761.5 240393	TRW - Halter
			←	☐		24.3481-1762.5 240394	TRW - Halter
			←	Orga 10801→; V; ☐		24.3541-1771.5 240239	BOS - Halter
			←	Orga 10801→; V; ☐		24.3541-1772.5 240240	BOS - Halter
			←	→Orga 10800; V; ☐		24.3541-1803.5 240908	TRW - Halter
			→	☐		24.3387-1705.5 240926	TRW - Halter
			→	☐		24.3387-1706.5 240927	TRW - Halter
1.6	80	07/03→10/10	←	Orga 10801→; → 12/09; ☐		24.3541-1771.5 240239	BOS - Halter
			←	Orga 10801→; → 12/09; ☐		24.3541-1772.5 240240	BOS - Halter
			←	→Orga 10800; ☐		24.3541-1803.5 240908	TRW - Halter
			→	→ 12/09; ☐		24.3387-1705.5 240926	TRW - Halter
			→	→ 12/09; ☐		24.3387-1706.5 240927	TRW - Halter
1.6 HDi	80	09/05→12/09	←	☐		24.3541-1771.5 240239	BOS - Halter
1.6 VTS	90	10/04→12/09	←	☐		24.3541-1772.5 240240	BOS - Halter
			→	☐		24.3387-1705.5 240926	TRW - Halter
			→	☐		24.3387-1706.5 240927	TRW - Halter
 Bremsschlauch							
1.1	44	09/03→09/12	←	→ 12/09; Felgengröße [Zoll]: 16	2	24.5111-0446.3 331055	L= 445
1.6	80	07/03→10/10	←	→ 12/09; nicht für Felgengröße [Zoll]: 16	2	24.5111-0460.3 330603	L= 460
			→	→Orga 10569	2	24.5246-0185.3 330881	L= 185
			→	Orga 10570→; → 12/09	2	24.5246-0190.3 330697	L= 190
1.4	54 - 55	09/03→12/09	←	Felgengröße [Zoll]: 16	2	24.5111-0446.3 331055	L= 445
1.4 HDi	50 - 51	07/03→12/09	←	nicht für Felgengröße [Zoll]: 16	2	24.5111-0460.3 330603	L= 460
→							





























































	kw			 	! #		
CITROËN - C2 (JM_) 07/03→09/17							
 Bremsschlauch							
1.4	54	09/03→12/09	➔	→Orga 10569	2	24.5246-0185.3 330881	L= 185
1.4 HDi	50 - 51	07/03→12/09	➔	Orga 10570→	2	24.5246-0190.3 330697	L= 190
1.4 16V	65	04/05→12/09	⬅	Felgengröße [Zoll]: 16	2	24.5111-0446.3 331055	L= 445
			⬅	nicht für Felgengröße [Zoll]: 16	2	24.5111-0460.3 330603	L= 460
			➔		2	24.5246-0190.3 330697	L= 190
1.6 HDi	80	09/05→12/09	⬅	Felgengröße [Zoll]: 16	2	24.5111-0446.3 331055	L= 445
			⬅	nicht für Felgengröße [Zoll]: 16	2	24.5111-0460.3 330603	L= 460
			➔	Orga 10570→	2	24.5246-0190.3 330697	L= 190
1.6 VTS	90	10/04→12/09	⬅		2	24.5111-0446.3 331055	L= 445
			➔	→Orga 10569	2	24.5246-0185.3 330881	L= 185
			➔	Orga 10570→	2	24.5246-0190.3 330697	L= 190
CITROËN - C2 ENTERPRISE (JG_) 11/03→12/09							
 Bremssattel							
1.1	44	11/03→12/09	⬅	<input type="checkbox"/>		24.3481-1761.5 240393	TRW - Halter
			⬅	<input type="checkbox"/>		24.3481-1762.5 240394	TRW - Halter
1.4 HDi	50 - 51	11/03→12/09	⬅	<input type="checkbox"/>		24.3481-1761.5 240393	TRW - Halter
			⬅	<input type="checkbox"/>		24.3481-1762.5 240394	TRW - Halter
			⬅	Orga 10801→; V; <input type="checkbox"/>		24.3541-1771.5 240239	BOS - Halter
			⬅	Orga 10801→; V; <input type="checkbox"/>		24.3541-1772.5 240240	BOS - Halter
			⬅	→Orga 10800; V; <input type="checkbox"/>		24.3541-1803.5 240908	TRW - Halter
			➔	<input type="checkbox"/>		24.3387-1705.5 240926	TRW - Halter
			➔	<input type="checkbox"/>		24.3387-1706.5 240927	TRW - Halter
 Bremsschlauch							
1.1	44	11/03→12/09	⬅	Felgengröße [Zoll]: 16	2	24.5111-0446.3 331055	L= 445
1.4 HDi	50 - 51	11/03→12/09	⬅	nicht für Felgengröße [Zoll]: 16	2	24.5111-0460.3 330603	L= 460
			➔	→Orga 10569	2	24.5246-0185.3 330881	L= 185
			➔	Orga 10570→	2	24.5246-0190.3 330697	L= 190
CITROËN - C3 I (FC_, FN_) 02/02→							
 Bremssattel							
1.1 i	44	02/02→	⬅	→ 08/09; <input type="checkbox"/>		24.3481-1761.5 240393	TRW - Halter
1.4 HDi	50 - 55	02/02→	⬅	→ 08/09; <input type="checkbox"/>		24.3481-1762.5 240394	TRW - Halter
1.4 i	54	02/02→11/10					
1.1 LPG	44	06/06→12/09	⬅	<input type="checkbox"/>		24.3481-1761.5 240393	TRW - Halter
1.4	58	12/05→07/12					
1.4 BiFuel	54	09/08→12/09	⬅	<input type="checkbox"/>		24.3481-1762.5 240394	TRW - Halter
1.4 i Bivalent	49	01/08→12/09					
1.4 16V	65	12/03→	⬅	→ 08/09; Felgengröße [Zoll]: 16; <input type="checkbox"/>		24.3541-1771.5 240239	BOS - Halter
			⬅	→ 08/09; Felgengröße [Zoll]: 16; <input type="checkbox"/>		24.3541-1772.5 240240	BOS - Halter
			⬅	→ 08/09; Felgengröße [Zoll]: 15; <input type="checkbox"/>		24.3541-1803.5 240908	TRW - Halter
1.4 16V HDi	66	02/02→	⬅	→ 08/09; <input type="checkbox"/>		24.3541-1803.5 240908	TRW - Halter
1.4 i Bivalent	54	02/02→	⬅	09/05→ 08/09; <input type="checkbox"/>		24.3481-1761.5 240393	TRW - Halter
			⬅	09/05→ 08/09; <input type="checkbox"/>		24.3481-1762.5 240394	TRW - Halter
1.6 16V	80	02/02→08/10	⬅	Orga 10801→; → 08/09; Automatikgetriebe; <input type="checkbox"/>		24.3541-1761.5 240233	- Halter
			⬅	→Orga 10800; Automatikgetriebe; <input type="checkbox"/>		24.3541-1761.5 240233	- Halter
			⬅	Orga 10801→; → 08/09; Automatikgetriebe; <input type="checkbox"/>		24.3541-1762.5 240234	- Halter
			⬅	→Orga 10800; Automatikgetriebe; <input type="checkbox"/>		24.3541-1762.5 240234	- Halter
			⬅	→ 08/09; Schaltgetriebe; Felgengröße [Zoll]: 16; <input type="checkbox"/>		24.3541-1771.5 240239	BOS - Halter
			⬅	→ 08/09; Schaltgetriebe; Felgengröße [Zoll]: 16; <input type="checkbox"/>		24.3541-1772.5 240240	BOS - Halter
			⬅	→ 08/09; Schaltgetriebe; <input type="checkbox"/>		24.3541-1803.5 240908	TRW - Halter
			➔	→ 08/09; <input type="checkbox"/>		24.3387-1705.5 240926	TRW - Halter
➔							

	kw			 	! #		
CITROËN - C3 I (FC_, FN_) 02/02→							
 Bremssattel							
1.6 16V	80	02/02→08/10	➡	→ 08/09; ☐		24.3387-1706.5 240927	TRW - Halter
1.6 16V	81	05/03→09/05	←	Orga 10801→; Automatikgetriebe; ☐		24.3541-1761.5 240233	- Halter
			←	→Orga 10800; Automatikgetriebe; ☐		24.3541-1761.5 240233	- Halter
			←	Orga 10801→; Automatikgetriebe; ☐		24.3541-1762.5 240234	- Halter
			←	→Orga 10800; Automatikgetriebe; ☐		24.3541-1762.5 240234	- Halter
			←	Schaltgetriebe; Felgenreöße [Zoll]: 16; ☐		24.3541-1771.5 240239	BOS - Halter
			←	Schaltgetriebe; Felgenreöße [Zoll]: 16; ☐		24.3541-1772.5 240240	BOS - Halter
			←	Schaltgetriebe; ☐		24.3541-1803.5 240908	TRW - Halter
			➡	☐		24.3387-1705.5 240926	TRW - Halter
			➡	☐		24.3387-1706.5 240927	TRW - Halter
1.6 16V HDi	66	10/05→	←	→ 08/09; Felgenreöße [Zoll]: 16; ☐		24.3541-1771.5 240239	BOS - Halter
			←	→ 08/09; Felgenreöße [Zoll]: 16; ☐		24.3541-1772.5 240240	BOS - Halter
			←	→ 08/09; Felgenreöße [Zoll]: 15; ☐		24.3541-1803.5 240908	TRW - Halter
			➡	→ 08/09; ☐		24.3387-1705.5 240926	TRW - Halter
			➡	→ 08/09; ☐		24.3387-1706.5 240927	TRW - Halter
1.6 16V HDi	80	09/05→	←	Orga 10801→; → 08/09; ☐		24.3541-1761.5 240233	- Halter
			←	→Orga 10800; ☐		24.3541-1761.5 240233	- Halter
			←	Orga 10801→; → 08/09; ☐		24.3541-1762.5 240234	- Halter
			←	→Orga 10800; ☐		24.3541-1762.5 240234	- Halter
			←	→ 08/09; ☐		24.3541-1803.5 240908	TRW - Halter
			➡	→ 08/09; ☐		24.3387-1705.5 240926	TRW - Halter
			➡	→ 08/09; ☐		24.3387-1706.5 240927	TRW - Halter
 Bremsschlauch							
1.1 i	44	02/02→	←	→ 08/09	2	24.5111-0460.3 330603	L= 460
1.4 16V	65	12/03→	➡	→Orga 10569	2	24.5246-0185.3 330881	L= 185
1.4 16V HDi	66	02/02→	➡	Orga 10570→; → 08/09	2	24.5246-0190.3 330697	L= 190
1.4 HDi	50 -	02/02→					
1.4 i	55						
1.4 i	54	02/02→11/10					
1.6 16V HDi	66	10/05→					
1.1 LPG	44	06/06→12/09	←		2	24.5111-0460.3 330603	L= 460
1.4	58	12/05→07/12	➡	→Orga 10569	2	24.5246-0185.3 330881	L= 185
1.4 BiFuel	54	09/08→12/09	➡	Orga 10570→	2	24.5246-0190.3 330697	L= 190
1.4 i Bivalent	49	01/08→12/09	➡		2	24.5246-0190.3 330697	L= 190
1.4 i Bivalent	54	02/02→	←	09/05→ 08/09	2	24.5111-0460.3 330603	L= 460
			➡	09/05→; →Orga 10569	2	24.5246-0185.3 330881	L= 185
			➡	Orga 10570→; → 08/09	2	24.5246-0190.3 330697	L= 190
1.6 16V	80	02/02→08/10	←	→ 08/09; Automatikgetriebe; Felgenreöße [Zoll]: 16	2	24.5111-0446.3 331055	L= 445
			←	→ 08/09; Schaltgetriebe; nicht für Felgenreöße [Zoll]: 16	2	24.5111-0460.3 330603	L= 460
			➡	→Orga 10569	2	24.5246-0185.3 330881	L= 185
			➡	Orga 10570→; → 08/09	2	24.5246-0190.3 330697	L= 190
1.6 16V	81	05/03→09/05	←	Automatikgetriebe; Felgenreöße [Zoll]: 16	2	24.5111-0446.3 331055	L= 445
			←	Schaltgetriebe; nicht für Felgenreöße [Zoll]: 16	2	24.5111-0460.3 330603	L= 460
			➡	→Orga 10569	2	24.5246-0185.3 330881	L= 185
			➡	Orga 10570→	2	24.5246-0190.3 330697	L= 190
1.6 16V HDi	80	09/05→	←	→ 08/09; + ABS	2	24.5111-0446.3 331055	L= 445
			←	→ 08/09; - ABS	2	24.5111-0460.3 330603	L= 460
			➡	→Orga 10569	2	24.5246-0185.3 330881	L= 185
			➡	Orga 10570→; → 08/09	2	24.5246-0190.3 330697	L= 190
CITROËN - C3 II (SC_) 09/09→							
 Bremssattel							
1.0 VTi 68	50	08/12→	←	10/12→; ☐		24.3541-1771.5 240239	BOS - Halter
1.2 VTi 82	60	06/12→09/16					
→							





























































	kw			 	! #		
CITROËN - C3 II (SC_) 09/09→							
 Bremssattel							
1.0 VTi 68 1.2 VTi 82	50 60	08/12→ 06/12→09/16	←	10/12→; ☐		24.3541-1772.5 240240	BOS - Halter
1.1 BiFuel 1.1 i 1.4 1.4 HDi 70 1.4 LPG 1.4 VTi 1.4 VTi 95 1.6 HDi 1.6 HDi 90	44 44 54 50 54 72 70 68 66	11/10→ 09/09→01/13 11/09→09/16 11/09→ 07/10→ 11/09→ 11/09→ 11/09→09/16 11/09→	←	☐		24.3541-1771.5 240239	BOS - Halter
			←	☐		24.3541-1772.5 240240	BOS - Halter
1.2 THP 110 1.4 LPG 1.6 BlueHDi 100 1.6 BlueHDi 75 1.6 VTi 120	81 70 73 55 88	10/14→ 06/13→ 07/14→ 04/15→ 11/09→	←	für Bremsscheibendurchmesser [mm]: 266; ☐		24.3541-1771.5 240239	BOS - Halter
			←	für Bremsscheibendurchmesser [mm]: 266; ☐		24.3541-1772.5 240240	BOS - Halter
			→	☐		24.3387-1733.5 240655	TRW - Halter
			→	☐		24.3387-1734.5 240656	TRW - Halter
1.6 HDi 110 1.6 HDi 115	82 84	11/09→ 09/12→	→	☐		24.3387-1733.5 240655	TRW - Halter
			→	☐		24.3387-1734.5 240656	TRW - Halter
 Bremsschlauch							
1.0 VTi 68 1.2 VTi 82	50 60	08/12→ 06/12→09/16	←	10/12→	2	24.5111-0496.3 331371	L= 495
			→	10/12→	2	24.5239-0165.3 330606	L= 165
1.1 BiFuel 1.1 i 1.2 THP 110 1.4 1.4 HDi 70 1.4 LPG	44 44 81 54 50 54	11/10→ 09/09→01/13 10/14→ 11/09→09/16 11/09→ 07/10→	←		2	24.5111-0496.3 331371	L= 495
			→		2	24.5239-0165.3 330606	L= 165
1.4 VTi 1.4 VTi 95 1.6 BlueHDi 100 1.6 BlueHDi 75 1.6 HDi 1.6 HDi 110 1.6 HDi 115 1.6 HDi 90 1.6 VTi 120	72 70 73 55 68 82 84 66 88	11/09→ 11/09→ 07/14→ 04/15→ 11/09→09/16 11/09→ 09/12→ 11/09→ 11/09→					
CITROËN - C3 II Kasten/Schrägheck (SC_) 06/10→							
 Bremssattel							
1.4 HDi	50	06/10→09/16	←	☐		24.3541-1771.5 240239	BOS - Halter
			←	☐		24.3541-1772.5 240240	BOS - Halter
1.6 BlueHDi	55	03/15→09/16	←	für Bremsscheibendurchmesser [mm]: 266; ☐		24.3541-1771.5 240239	BOS - Halter
			←	für Bremsscheibendurchmesser [mm]: 266; ☐		24.3541-1772.5 240240	BOS - Halter
			→	☐		24.3387-1733.5 240655	TRW - Halter
			→	☐		24.3387-1734.5 240656	TRW - Halter
 Bremsschlauch							
1.4 HDi 1.6 BlueHDi	50 55	06/10→09/16 03/15→09/16	←		2	24.5111-0496.3 331371	L= 495
			→		2	24.5239-0165.3 330606	L= 165
CITROËN - C3 III (SX) 07/16→							
 Bremssattel							
1.2 PureTech 82 1.2 PureTech 82 LPG 1.2 THP 110 1.2 VTi 68 1.2 VTi 82 1.2 VTi 82 LPG 1.5 BlueHDi 100 1.6 BlueHDi 100 1.6 BlueHDi 75 1.6 VTi	61 61 81 50 60 60 75 73 55 85	05/18→ 05/18→ 07/16→ 07/16→ 07/16→ 07/16→ 05/18→ 07/16→ 07/16→ 02/17→	←	für Bremsscheibendurchmesser [mm]: 266; ☐		24.3541-1771.5 240239	BOS - Halter
			←	für Bremsscheibendurchmesser [mm]: 266; ☐		24.3541-1772.5 240240	BOS - Halter
			→	☐		24.3387-1733.5 240655	TRW - Halter
			→	☐		24.3387-1734.5 240656	TRW - Halter
 Bremsschlauch							
1.2 PureTech 82 1.2 PureTech 82 LPG →	61 61	05/18→ 05/18→	←	+ std	2	24.5111-0496.3 331371	L= 495











	kw			 	! #		
CITROËN - C3 III (SX) 07/16→							
 Bremsschlauch							
1.2 THP 110	81	07/16→	←	für Fahrzeuge mit verstärktem Fahrwerk	2	24.5144-0480.3 330961	L= 480
1.2 VTi 68	50	07/16→	→	innen	2	24.5239-0190.3 330966	L= 190
1.2 VTi 82	60	07/16→					
1.2 VTi 82 LPG	60	07/16→					
1.5 BlueHDi 100	75	05/18→					
1.6 BlueHDi 100	73	07/16→					
1.6 BlueHDi 75	55	07/16→					
1.6 VTi	85	02/17→					
CITROËN - C3 III Van (SX_, SY_) 07/16→							
 Bremssattel							
BlueHDi 100	73 - 75	03/19→	←	für Bremsscheibendurchmesser [mm]: 266; 	2	24.3541-1771.5 240239	BOS - Halter
BlueHDi 75	55	03/19→	←	für Bremsscheibendurchmesser [mm]: 266; 	2	24.3541-1772.5 240240	BOS - Halter
PureTech 110	81	03/19→	→		2	24.3387-1733.5 240655	TRW - Halter
PureTech 82	61	03/19→	→		2	24.3387-1734.5 240656	TRW - Halter
 Bremsschlauch							
BlueHDi 100	73 - 75	03/19→	←	+ std	2	24.5111-0496.3 331371	L= 495
BlueHDi 75	55	03/19→	←	für Fahrzeuge mit verstärktem Fahrwerk	2	24.5144-0480.3 330961	L= 480
PureTech 110	81	03/19→	→	innen	2	24.5239-0190.3 330966	L= 190
PureTech 82	61	03/19→					
CITROËN - C3 AIRCROSS II (2R_, 2C_) 06/17→							
 Bremsschlauch							
1.2 PureTech 110	81	06/17→	→	innen	2	24.5239-0190.3 330966	L= 190
1.2 PureTech 130	96	07/17→					
1.2 PureTech 82	60	06/17→					
1.5 BlueHDi 100	73 - 75	08/18→					
1.5 BlueHDi 110	81	10/20→					
1.5 BlueHDi 120	88	08/18→					
1.6 BlueHDi 100	73	07/17→					
1.6 BlueHDi 115	85	06/17→					
1.6 BlueHDi 120	88	07/17→					
1.6 HDi 92	68	10/17→					
CITROËN - C3 AIRCROSS II Van (2C_, 2R_) 06/17→							
 Bremsschlauch							
1.5 BlueHDi 100	73	05/19→	→	innen	2	24.5239-0190.3 330966	L= 190
1.5 BlueHDi 120	88	05/19→					
1.6 BlueHDi 100	73	05/19→					
PureTech 82	60 - 81	05/19→					
CITROËN - C3 PICASSO (SH_) 02/09→							
 Bremssattel							
1.2 THP 110	81	01/15→	←	für Bremsscheibendurchmesser [mm]: 266; 	2	24.3541-1771.5 240239	BOS - Halter
1.4 VTi 95	70	02/09→	←	für Bremsscheibendurchmesser [mm]: 266; 	2	24.3541-1772.5 240240	BOS - Halter
1.4 VTi 95 LPG	70	01/12→					
1.6 BlueHDi 100	73	01/15→	←	für Bremsscheibendurchmesser [mm]: 266; 	2	24.3541-1772.5 240240	BOS - Halter
1.6 HDi	66 - 80	02/09→	→		2	24.3387-1733.5 240655	TRW - Halter
1.6 HDi 110	82	05/10→	→		2	24.3387-1734.5 240656	TRW - Halter
1.6 HDi 115	84	01/13→					
1.6 HDi 90	68	07/10→					
1.6 VTi 120	88	02/09→					
1.6 VTi	84	07/09→	←	10/16→; für Bremsscheibendurchmesser [mm]: 266; 	2	24.3541-1771.5 240239	BOS - Halter
			←	10/16→; für Bremsscheibendurchmesser [mm]: 266; 	2	24.3541-1772.5 240240	BOS - Halter
			→	10/16→; 	2	24.3387-1733.5 240655	TRW - Halter
			→	10/16→; 	2	24.3387-1734.5 240656	TRW - Halter
 Bremsschlauch							
1.2 THP 110	81	01/15→	←		2	24.5144-0480.3 330961	L= 480
1.4 VTi 95	70	02/09→	→		2	24.5239-0190.3 330966	L= 190
1.4 VTi 95 LPG	70	01/12→					
1.6 BlueHDi 100	73	01/15→					
→							





















































	kw					! #		
CITROËN - C3 PICASSO (SH_) 02/09→								
 Bremsschlauch								
1.6 HDi	66 - 80	02/09→	←			2	24.5144-0480.3 330961	L= 480
1.6 HDi 110	82	05/10→	→			2	24.5239-0190.3 330966	L= 190
1.6 HDi 115	84	01/13→						
1.6 HDi 90	68	07/10→						
1.6 VTi 120	88	02/09→						
1.6 VTi	84	07/09→	←	10/16→		2	24.5144-0480.3 330961	L= 480
			→	10/16→		2	24.5239-0190.3 330966	L= 190
CITROËN - C3 Pluriel (HB_) 05/03→								
 Bremssattel								
1.4	54 - 55	05/03→	←	→ 07/10; ☐			24.3541-1803.5 240908	TRW - Halter
1.4 HDi	50	04/04→						
1.6	80	05/03→	←	→ 07/10; ☐			24.3541-1803.5 240908	TRW - Halter
			→	→ 07/10; ☐			24.3387-1705.5 240926	TRW - Halter
			→	→ 07/10; ☐			24.3387-1706.5 240927	TRW - Halter
 Bremsschlauch								
1.4	54 - 55	05/03→	←	→ 07/10		2	24.5111-0460.3 330603	L= 460
1.4 HDi	50	04/04→	→	→Orga 10569		2	24.5246-0185.3 330881	L= 185
1.6	80	05/03→	→	Orga 10570→; → 07/10		2	24.5246-0190.3 330697	L= 190
CITROËN - C4 I (LC_) 11/04→11/14								
 Bremssattel								
1.4 16V	65	11/04→07/11	←	→Orga 10550; + ESP; ☐			24.3541-1761.5 240233	- Halter
1.6 HDi	66	11/04→07/11	←	→Orga 10550; + ESP; ☐			24.3541-1762.5 240234	- Halter
			←	- ESP; ☐			24.3541-1771.5 240239	BOS - Halter
			←	Orga 10551→; + ESP; ☐			24.3541-1771.5 240239	BOS - Halter
			←	Orga 10551→; + ESP; ☐			24.3541-1772.5 240240	BOS - Halter
			←	- ESP; ☐			24.3541-1772.5 240240	BOS - Halter
			→	→Orga 10656; ☐			24.3384-1739.5 240866	BOS - Halter ALU
			→	11018→ 12056; ☐			24.3384-1739.5 240866	BOS - Halter ALU
			→	11018→ 12056; ☐			24.3384-1740.5 240867	BOS - Halter ALU
			→	→Orga 10656; ☐			24.3384-1740.5 240867	BOS - Halter ALU
			→	→Orga 11584; ☐			24.3387-1709.5 240888	TRW - Halter
			→	Orga 12334→; ☐			24.3387-1709.5 240888	TRW - Halter
			→	Orga 12334→; ☐			24.3387-1710.5 240889	TRW - Halter
			→	→Orga 11584; ☐			24.3387-1710.5 240889	TRW - Halter
			→	11431→ 12333; ☐			24.3387-1731.5 240880	TRW - Halter
			→	11431→ 12333; ☐			24.3387-1732.5 240881	TRW - Halter
1.6 16V	80	11/04→07/11	←	→Orga 10550; + ESP; ☐			24.3541-1761.5 240233	- Halter
			←	→Orga 10550; + ESP; ☐			24.3541-1762.5 240234	- Halter
			←	- ESP; Schaltgetriebe; ☐			24.3541-1771.5 240239	BOS - Halter
			←	Orga 10551→; + ESP; Schaltgetriebe; ☐			24.3541-1771.5 240239	BOS - Halter
			←	- ESP; Schaltgetriebe; ☐			24.3541-1772.5 240240	BOS - Halter
			←	Orga 10551→; + ESP; Schaltgetriebe; ☐			24.3541-1772.5 240240	BOS - Halter
			→	→Orga 10656; ☐			24.3384-1739.5 240866	BOS - Halter ALU
			→	11018→ 12056; ☐			24.3384-1739.5 240866	BOS - Halter ALU
			→	11018→ 12056; ☐			24.3384-1740.5 240867	BOS - Halter ALU
			→	→Orga 10656; ☐			24.3384-1740.5 240867	BOS - Halter ALU
			→	→Orga 11584; ☐			24.3387-1709.5 240888	TRW - Halter
			→	Orga 12334→; ☐			24.3387-1709.5 240888	TRW - Halter
			→	Orga 12334→; ☐			24.3387-1710.5 240889	TRW - Halter
			→	→Orga 11584; ☐			24.3387-1710.5 240889	TRW - Halter
			→	11431→ 12333; ☐			24.3387-1731.5 240880	TRW - Halter
			→	11431→ 12333; ☐			24.3387-1732.5 240881	TRW - Halter
→								







	kw			 	! #					
CITROËN - C4 I (LC_) 11/04→11/14										
 Bremssattel										
1.6 16V Bio-Flex	80	09/07→07/08	←	→Orga 10550; + ABS; Schaltgetriebe; 	24.3541-1761.5	240233	- Halter			
			←	→Orga 10550; + ABS; Schaltgetriebe; 	24.3541-1762.5	240234	- Halter			
			←	- ESP; Schaltgetriebe; 	24.3541-1771.5	240239	BOS - Halter			
			←	Orga 10551→; + ESP; Schaltgetriebe; 	24.3541-1771.5	240239	BOS - Halter			
			←	- ESP; Schaltgetriebe; 	24.3541-1772.5	240240	BOS - Halter			
			←	Orga 10551→; + ESP; Schaltgetriebe; 	24.3541-1772.5	240240	BOS - Halter			
			→	11018→ 12056; 	24.3384-1739.5	240866	BOS - Halter ALU			
			→	11018→ 12056; 	24.3384-1740.5	240867	BOS - Halter ALU			
			→	→Orga 11584; 	24.3387-1709.5	240888	TRW - Halter			
			→	Orga 12334→; 	24.3387-1709.5	240888	TRW - Halter			
			→	→Orga 11584; 	24.3387-1710.5	240889	TRW - Halter			
			→	Orga 12334→; 	24.3387-1710.5	240889	TRW - Halter			
			→	11431→ 12333; 	24.3387-1731.5	240880	TRW - Halter			
			→	11431→ 12333; 	24.3387-1732.5	240881	TRW - Halter			
1.6 HDi	80 - 85	11/04→07/11	←	→Orga 12053; + ESP; 	24.3541-1761.5	240233	- Halter			
			←	→Orga 12053; + ESP; 	24.3541-1762.5	240234	- Halter			
			→	→Orga 10656; 	24.3384-1739.5	240866	BOS - Halter ALU			
			→	11018→ 12056; 	24.3384-1739.5	240866	BOS - Halter ALU			
			→	11018→ 12056; 	24.3384-1740.5	240867	BOS - Halter ALU			
			→	→Orga 10656; 	24.3384-1740.5	240867	BOS - Halter ALU			
			→	Orga 12334→; 	24.3387-1709.5	240888	TRW - Halter			
			→	→Orga 11584; 	24.3387-1709.5	240888	TRW - Halter			
			→	Orga 12334→; 	24.3387-1710.5	240889	TRW - Halter			
			→	→Orga 11584; 	24.3387-1710.5	240889	TRW - Halter			
			→	11431→ 12333; 	24.3387-1731.5	240880	TRW - Halter			
			→	11431→ 12333; 	24.3387-1732.5	240881	TRW - Halter			
1.6 THP 140 1.6 THP 150	103 110	07/08→07/11 07/08→07/11	←		24.3541-1761.5	240233	- Halter			
			←		24.3541-1762.5	240234	- Halter			
			→	11018→ 12056; 	24.3384-1739.5	240866	BOS - Halter ALU			
			→	11018→ 12056; 	24.3384-1740.5	240867	BOS - Halter ALU			
			→	Orga 12334→; 	24.3387-1709.5	240888	TRW - Halter			
			→	→Orga 11584; 	24.3387-1709.5	240888	TRW - Halter			
			→	Orga 12334→; 	24.3387-1710.5	240889	TRW - Halter			
			→	→Orga 11584; 	24.3387-1710.5	240889	TRW - Halter			
			→	11431→ 12333; 	24.3387-1731.5	240880	TRW - Halter			
			→	11431→ 12333; 	24.3387-1732.5	240881	TRW - Halter			
1.6 VTi 120	88	07/08→07/11	←	Automatikgetriebe; 	24.3541-1761.5	240233	- Halter			
			←	Automatikgetriebe; 	24.3541-1762.5	240234	- Halter			
			←	Schaltgetriebe; 	24.3541-1771.5	240239	BOS - Halter			
			←	Schaltgetriebe; 	24.3541-1772.5	240240	BOS - Halter			
			→	11018→ 12056; 	24.3384-1739.5	240866	BOS - Halter ALU			
			→	11018→ 12056; 	24.3384-1740.5	240867	BOS - Halter ALU			
			→	→Orga 11584; 	24.3387-1709.5	240888	TRW - Halter			
			→	Orga 12334→; 	24.3387-1709.5	240888	TRW - Halter			
			→	Orga 12334→; 	24.3387-1710.5	240889	TRW - Halter			
			→	→Orga 11584; 	24.3387-1710.5	240889	TRW - Halter			
			→	11431→ 12333; 	24.3387-1731.5	240880	TRW - Halter			
			→	11431→ 12333; 	24.3387-1732.5	240881	TRW - Halter			
			2.0 16V	100	11/04→07/07	←		24.3541-1761.5	240233	- Halter
						←		24.3541-1762.5	240234	- Halter
→	11018→ 12056; 	24.3384-1739.5				240866	BOS - Halter ALU			
→	→Orga 10656; 	24.3384-1739.5				240866	BOS - Halter ALU			
→										





















































	kw			 	! #			
CITROËN - C4 I (LC_) 11/04→11/14								
 Bremssattel								
2.0 16V	100	11/04→07/07	➔	11018→ 12056; 		24.3384-1740.5	240867	BOS - Halter ALU
			➔	→Orga 10656; 		24.3384-1740.5	240867	BOS - Halter ALU
			➔	Orga 12334→; 		24.3387-1709.5	240888	TRW - Halter
			➔	→Orga 11584; 		24.3387-1709.5	240888	TRW - Halter
			➔	Orga 12334→; 		24.3387-1710.5	240889	TRW - Halter
			➔	→Orga 11584; 		24.3387-1710.5	240889	TRW - Halter
			➔	11431→ 12333; 		24.3387-1731.5	240880	TRW - Halter
			➔	11431→ 12333; 		24.3387-1732.5	240881	TRW - Halter
2.0 16V	103 - 105	11/04→07/11	←	→Orga 12053; 		24.3541-1761.5	240233	- Halter
			←	→Orga 12053; 		24.3541-1762.5	240234	- Halter
			➔	11018→ 12056; 		24.3384-1739.5	240866	BOS - Halter ALU
			➔	→Orga 10656; 		24.3384-1739.5	240866	BOS - Halter ALU
			➔	11018→ 12056; 		24.3384-1740.5	240867	BOS - Halter ALU
			➔	→Orga 10656; 		24.3384-1740.5	240867	BOS - Halter ALU
			➔	→Orga 11584; 		24.3387-1709.5	240888	TRW - Halter
			➔	Orga 12334→; 		24.3387-1709.5	240888	TRW - Halter
			➔	→Orga 11584; 		24.3387-1710.5	240889	TRW - Halter
			➔	Orga 12334→; 		24.3387-1710.5	240889	TRW - Halter
			➔	11431→ 12333; 		24.3387-1731.5	240880	TRW - Halter
			➔	11431→ 12333; 		24.3387-1732.5	240881	TRW - Halter
2.0 16V 2.0 HDi	130 100	11/04→07/08 11/04→07/11	←	→Orga 10487; 		24.3571-9765.5	240651	ATE - Halter
			←	10488→ 11577; 		24.3571-9765.5	240651	ATE - Halter
			←	→Orga 10487; 		24.3571-9766.5	240652	ATE - Halter
			←	10488→ 11577; 		24.3571-9766.5	240652	ATE - Halter
			←	Orga 11578→; 		24.3571-9939.5	241036	ATE - Halter
			←	Orga 11578→; 		24.3571-9940.5	241037	ATE - Halter
			➔	11018→ 12056; 		24.3384-1739.5	240866	BOS - Halter ALU
			➔	→Orga 10656; 		24.3384-1739.5	240866	BOS - Halter ALU
	➔	11018→ 12056; 		24.3384-1740.5	240867	BOS - Halter ALU		
	➔	→Orga 10656; 		24.3384-1740.5	240867	BOS - Halter ALU		
	➔	→Orga 11584; 		24.3387-1709.5	240888	TRW - Halter		
	➔	Orga 12334→; 		24.3387-1709.5	240888	TRW - Halter		
	➔	→Orga 11584; 		24.3387-1710.5	240889	TRW - Halter		
	➔	Orga 12334→; 		24.3387-1710.5	240889	TRW - Halter		
	➔	11431→ 12333; 		24.3387-1731.5	240880	TRW - Halter		
	➔	11431→ 12333; 		24.3387-1732.5	240881	TRW - Halter		
2.0 HDi	81	04/07→07/08	←			24.3541-1761.5	240233	- Halter
			←			24.3541-1762.5	240234	- Halter
			➔			24.3387-1709.5	240888	TRW - Halter
			➔			24.3387-1710.5	240889	TRW - Halter
2.0 HDi	103	07/08→07/11	←	→Orga 10487; 		24.3571-9765.5	240651	ATE - Halter
			←	10488→ 11577; 		24.3571-9765.5	240651	ATE - Halter
			←	→Orga 10487; 		24.3571-9766.5	240652	ATE - Halter
			←	10488→ 11577; 		24.3571-9766.5	240652	ATE - Halter
			←	Orga 11578→; 		24.3571-9939.5	241036	ATE - Halter
			←	Orga 11578→; 		24.3571-9940.5	241037	ATE - Halter
			➔	11018→ 12056; 		24.3384-1739.5	240866	BOS - Halter ALU
			➔	11018→ 12056; 		24.3384-1740.5	240867	BOS - Halter ALU
			➔	Orga 12334→; 		24.3387-1709.5	240888	TRW - Halter
			➔	→Orga 11584; 		24.3387-1709.5	240888	TRW - Halter
			➔	→Orga 11584; 		24.3387-1710.5	240889	TRW - Halter
			➔	Orga 12334→; 		24.3387-1710.5	240889	TRW - Halter
→								





























































	kw					! #		
CITROËN - C4 I (LC_) 11/04→11/14								
 Bremssattel								
2.0 HDi	103	07/08→07/11	➔	11431→ 12333; ☐			24.3387-1731.5 240880	TRW - Halter
			➔	11431→ 12333; ☐			24.3387-1732.5 240881	TRW - Halter
Feder, Bremssattel								
2.0 16V	130	11/04→07/08		Orga 11578→	2	11.8116-0356.1 390586		ATE
2.0 HDi	100 - 103	11/04→07/11	➔	→Orga 10487	2	11.8116-0351.1 390538		ATE
			➔	10488→ 11577	2	11.8116-0351.1 390538		ATE
Führungshülsensatz, Bremssattel								
2.0 16V	130	11/04→07/08	➔	Orga 11578→		11.0101-5704.2 260095		ATE
2.0 HDi	100 - 103	11/04→07/11						
Führungsbolzen, Bremssattel								
2.0 16V	130	11/04→07/08		Orga 11578→	2	11.8171-0008.1 990049		ATE
2.0 HDi	100 - 103	11/04→07/11	➔	→Orga 10487	2	11.8171-0008.1 990049		ATE
			➔	10488→ 11577	2	11.8171-0008.1 990049		ATE
 Bremsschlauch								
1.4 16V	65	11/04→07/11	➔		2	24.5111-0420.3 330682		L= 420
1.6 16V	80	11/04→07/11						
1.6 16V Bio-Flex	80	09/07→07/08	➔		2	24.5246-0190.3 330697		L= 190
1.6 HDi	66 - 85	11/04→07/11						
1.6 THP 140	103	07/08→07/11						
1.6 THP 150	110	07/08→07/11						
1.6 VTi 120	88	07/08→07/11						
2.0 16V	100 - 130	11/04→07/11						
2.0 HDi	81 - 103	11/04→07/11						
CITROËN - C4 I Kasten/Schrägheck (LR_) 02/05→12/10								
 Bremssattel								
2.0 HDi	100	02/05→12/10	➔	→Orga 10487; ☐		24.3571-9765.5 240651		ATE - Halter
			➔	10488→ 11577; ☐		24.3571-9765.5 240651		ATE - Halter
			➔	→Orga 10487; ☐		24.3571-9766.5 240652		ATE - Halter
			➔	10488→ 11577; ☐		24.3571-9766.5 240652		ATE - Halter
			➔	Orga 11578→; ☐		24.3571-9939.5 241036		ATE - Halter
			➔	Orga 11578→; ☐		24.3571-9940.5 241037		ATE - Halter
			➔	11018→ 12056; ☐		24.3384-1739.5 240866		BOS - Halter ALU
			➔	→Orga 10656; ☐		24.3384-1739.5 240866		BOS - Halter ALU
			➔	11018→ 12056; ☐		24.3384-1740.5 240867		BOS - Halter ALU
			➔	→Orga 10656; ☐		24.3384-1740.5 240867		BOS - Halter ALU
			➔	→Orga 11584; ☐		24.3387-1709.5 240888		TRW - Halter
			➔	Orga 12334→; ☐		24.3387-1709.5 240888		TRW - Halter
			➔	→Orga 11584; ☐		24.3387-1710.5 240889		TRW - Halter
			➔	Orga 12334→; ☐		24.3387-1710.5 240889		TRW - Halter
			➔	11431→ 12333; ☐		24.3387-1731.5 240880		TRW - Halter
			➔	11431→ 12333; ☐		24.3387-1732.5 240881		TRW - Halter
Feder, Bremssattel								
2.0 HDi	100	02/05→12/10		Orga 11578→	2	11.8116-0356.1 390586		ATE
			➔	→Orga 10487	2	11.8116-0351.1 390538		ATE
			➔	10488→ 11577	2	11.8116-0351.1 390538		ATE
Führungshülsensatz, Bremssattel								
2.0 HDi	100	02/05→12/10	➔	Orga 11578→		11.0101-5704.2 260095		ATE
Führungsbolzen, Bremssattel								
2.0 HDi	100	02/05→12/10		Orga 11578→	2	11.8171-0008.1 990049		ATE
			➔	→Orga 10487	2	11.8171-0008.1 990049		ATE
			➔	10488→ 11577	2	11.8171-0008.1 990049		ATE
➔								

























































	kw					! #		
CITROËN - C4 I Kasten/Schrägheck (LR_) 02/05→12/10								
 Bremsschlauch								
2.0 HDi	100	02/05→12/10	←			2	24.5111-0420.3 330682	L= 420
			→			2	24.5246-0190.3 330697	L= 190
CITROËN - C4 I Stufenheck 07/06→								
 Bremssattel								
1.6	81	03/11→	←	→Orga 12053; 			24.3541-1761.5 240233	- Halter
1.6 16V	80	07/06→07/11	←	→Orga 12053; 			24.3541-1762.5 240234	- Halter
			←	→Orga 11018; 			24.3541-1771.5 240239	BOS - Halter
			←	→Orga 11018; 			24.3541-1772.5 240240	BOS - Halter
			→	11018→ 12056; 			24.3384-1739.5 240866	BOS - Halter ALU
			→	11018→ 12056; 			24.3384-1740.5 240867	BOS - Halter ALU
			→	→Orga 11584; 			24.3387-1709.5 240888	TRW - Halter
			→	Orga 12334→; 			24.3387-1709.5 240888	TRW - Halter
			→	Orga 12334→; 			24.3387-1710.5 240889	TRW - Halter
			→	→Orga 11584; 			24.3387-1710.5 240889	TRW - Halter
			→	11431→ 12333; 			24.3387-1731.5 240880	TRW - Halter
			→	11431→ 12333; 			24.3387-1732.5 240881	TRW - Halter
1.6 HDi	80 - 85	07/06→08/13	←	→Orga 12053; 			24.3541-1761.5 240233	- Halter
2.0 16V	103	07/06→07/11	←	→Orga 12053; 			24.3541-1762.5 240234	- Halter
			→	11018→ 12056; 			24.3384-1739.5 240866	BOS - Halter ALU
			→	11018→ 12056; 			24.3384-1740.5 240867	BOS - Halter ALU
			→	→Orga 11584; 			24.3387-1709.5 240888	TRW - Halter
			→	Orga 12334→; 			24.3387-1709.5 240888	TRW - Halter
			→	Orga 12334→; 			24.3387-1710.5 240889	TRW - Halter
			→	→Orga 11584; 			24.3387-1710.5 240889	TRW - Halter
			→	11431→ 12333; 			24.3387-1731.5 240880	TRW - Halter
			→	11431→ 12333; 			24.3387-1732.5 240881	TRW - Halter
 Bremsschlauch								
1.6	81	03/11→	←			2	24.5111-0420.3 330682	L= 420
1.6 16V	80	07/06→07/11	←					
1.6 HDi	80 - 85	07/06→08/13	→			2	24.5246-0190.3 330697	L= 190
2.0 16V	103	07/06→07/11	→					
CITROËN - C4 II (NC_) 02/09→								
 Bremssattel								
1.2 THP 110	81	02/15→12/17	←				24.3571-1769.5 241201	TRW - Halter
1.4 VTi 95	70	11/09→	←				24.3571-1770.5 241202	TRW - Halter
			→	- eFSB; 			24.3387-1731.5 240880	TRW - Halter
			→	- eFSB; 			24.3387-1732.5 240881	TRW - Halter
1.2 THP 130	96	04/14→	←				24.3601-9717.5 241050	ATE - Halter
1.6 BlueHDi 115	85	08/14→	←				24.3601-9718.5 241051	ATE - Halter
1.6 THP 155	115	11/09→12/16	←					
2.0 HDi / BlueHDi 150	110	11/09→						
2.0 HDi / BlueHDi 160	120	10/10→						
1.6	81	01/10→	←				24.3601-9717.5 241050	ATE - Halter
1.6 BlueHDi 100	73	07/14→	←				24.3601-9718.5 241051	ATE - Halter
1.6 BlueHDi 120	88	02/15→	←					
1.6 HDi 110	82	11/09→	→	- eFSB; 			24.3387-1731.5 240880	TRW - Halter
1.6 HDi 115	84	07/12→	→	- eFSB; 			24.3387-1732.5 240881	TRW - Halter
1.6 VTi 120	88	11/09→12/16	→	- eFSB; 				
1.6 VTi 120 LPG	88	09/11→						
1.6 HDi 90	68	11/09→	←	- eFSB; 			24.3571-1769.5 241201	TRW - Halter
			←	- eFSB; 			24.3571-1770.5 241202	TRW - Halter
			←	+ eFSB; 			24.3601-9717.5 241050	ATE - Halter
			←	+ eFSB; 			24.3601-9718.5 241051	ATE - Halter
			→	- eFSB; 			24.3387-1731.5 240880	TRW - Halter
			→	- eFSB; 			24.3387-1732.5 240881	TRW - Halter
→								































	kw			 	! #		
CITROËN - C4 II (NC_) 02/09→							
Feder, Bremssattel							
1.2 THP 130	96	04/14→	←		2	11.8116-0356.1 390586	ATE
1.6	81	01/10→					
1.6 BlueHDi 100	73	07/14→					
1.6 BlueHDi 115	85	08/14→					
1.6 BlueHDi 120	88	02/15→					
1.6 HDi 110	82	11/09→					
1.6 HDi 115	84	07/12→					
1.6 THP 155	115	11/09→12/16					
1.6 VTi 120	88	11/09→12/16					
1.6 VTi 120 LPG	88	09/11→					
2.0 HDi / BlueHDi 150	110	11/09→					
2.0 HDi / BlueHDi 160	120	10/10→					
1.6 HDi 90	68	11/09→	←	+ eFSB	2	11.8116-0356.1 390586	ATE
Führungshülzensatz, Bremssattel							
1.2 THP 130	96	04/14→	←			11.0101-5704.2 260095	ATE
1.6	81	01/10→					
1.6 BlueHDi 100	73	07/14→					
1.6 BlueHDi 115	85	08/14→					
1.6 BlueHDi 120	88	02/15→					
1.6 HDi 110	82	11/09→					
1.6 HDi 115	84	07/12→					
1.6 THP 155	115	11/09→12/16					
1.6 VTi 120	88	11/09→12/16					
1.6 VTi 120 LPG	88	09/11→					
2.0 HDi / BlueHDi 150	110	11/09→					
2.0 HDi / BlueHDi 160	120	10/10→					
1.6 HDi 90	68	11/09→	←	+ eFSB		11.0101-5704.2 260095	ATE
Führungsbolzen, Bremssattel							
1.2 THP 130	96	04/14→	←		2	11.8171-0008.1 990049	ATE
1.6	81	01/10→					
1.6 BlueHDi 100	73	07/14→					
1.6 BlueHDi 115	85	08/14→					
1.6 BlueHDi 120	88	02/15→					
1.6 HDi 110	82	11/09→					
1.6 HDi 115	84	07/12→					
1.6 THP 155	115	11/09→12/16					
1.6 VTi 120	88	11/09→12/16					
1.6 VTi 120 LPG	88	09/11→					
2.0 HDi / BlueHDi 150	110	11/09→					
2.0 HDi / BlueHDi 160	120	10/10→					
1.6 HDi 90	68	11/09→	←	+ eFSB	2	11.8171-0008.1 990049	ATE
Bremsschlauch							
1.2 THP 110	81	02/15→12/17	←	nicht für Felgenreöße [Zoll]: 19	2	24.5111-0441.3 331507	L= 440
1.2 THP 130	96	04/14→	←	Felgenreöße [Zoll]: 19; <input type="checkbox"/>		24.5161-0450.3 331570	L= 450
1.4 VTi 95	70	11/09→	←	Felgenreöße [Zoll]: 19; <input type="checkbox"/>		24.5161-0451.3 331571	L= 450
1.6	81	01/10→	←	Felgenreöße [Zoll]: 19; <input type="checkbox"/>			
1.6 BlueHDi 100	73	07/14→	→		2	24.5246-0190.3 330697	L= 190
1.6 BlueHDi 115	85	08/14→					
1.6 BlueHDi 120	88	02/15→					
1.6 HDi 110	82	11/09→					
1.6 HDi 115	84	07/12→					
1.6 HDi 90	68	11/09→					
1.6 THP 155	115	11/09→12/16					
1.6 VTi 120	88	11/09→12/16					
1.6 VTi 120 LPG	88	09/11→					
2.0 HDi / BlueHDi 150	110	11/09→					
2.0 HDi / BlueHDi 160	120	10/10→					
CITROËN - C4 II Kasten/Schrägheck (NC_) 11/09→							
Bremssattel							
1.6 BlueHDi	73 - 88	07/14→	←	<input type="checkbox"/>		24.3601-9717.5 241050	ATE - Halter
1.6 HDi	82	11/09→	←	<input type="checkbox"/>		24.3601-9718.5 241051	ATE - Halter
			→	- eFSB; <input type="checkbox"/>		24.3387-1731.5 240880	TRW - Halter
			→	- eFSB; <input type="checkbox"/>		24.3387-1732.5 240881	TRW - Halter
1.6 HDi	68	06/10→	←	- eFSB; <input type="checkbox"/>		24.3571-1769.5 241201	TRW - Halter
			←	- eFSB; <input type="checkbox"/>		24.3571-1770.5 241202	TRW - Halter
			←	+ eFSB; <input type="checkbox"/>		24.3601-9717.5 241050	ATE - Halter
			←	+ eFSB; <input type="checkbox"/>		24.3601-9718.5 241051	ATE - Halter
			→	- eFSB; <input type="checkbox"/>		24.3387-1731.5 240880	TRW - Halter
			→	- eFSB; <input type="checkbox"/>		24.3387-1732.5 240881	TRW - Halter
→							







	kw			 	! #		
CITROËN - C4 II Kasten/Schrägheck (NC_) 11/09→							
Feder, Bremssattel							
1.6 BlueHDi	73 - 88	07/14→	←		2	11.8116-0356.1 390586	ATE
1.6 HDi	82	11/09→					
1.6 HDi	68	06/10→	←	+ eFSB	2	11.8116-0356.1 390586	ATE
Führungshülzensatz, Bremssattel							
1.6 BlueHDi	73 - 88	07/14→	←			11.0101-5704.2 260095	ATE
1.6 HDi	82	11/09→					
1.6 HDi	68	06/10→	←	+ eFSB		11.0101-5704.2 260095	ATE
Führungsbolzen, Bremssattel							
1.6 BlueHDi	73 - 88	07/14→	←		2	11.8171-0008.1 990049	ATE
1.6 HDi	82	11/09→					
1.6 HDi	68	06/10→	←	+ eFSB	2	11.8171-0008.1 990049	ATE
Bremsschlauch							
1.6 BlueHDi	73 - 88	07/14→	←	nicht für Felgenreöße [Zoll]: 19	2	24.5111-0441.3 331507	L= 440
1.6 HDi	68 - 82	11/09→	←	Felgenreöße [Zoll]: 19; 		24.5161-0450.3 331570	L= 450
			←	Felgenreöße [Zoll]: 19; 		24.5161-0451.3 331571	L= 450
			→		2	24.5246-0190.3 330697	L= 190
CITROËN - C4 II Stufenheck (NC_) 01/13→							
Bremssattel							
1.6	85 - 88	01/13→	←			24.3601-9717.5 241050	ATE - Halter
1.6 HDi	84	08/13→	←			24.3601-9718.5 241051	ATE - Halter
			→	- eFSB; 		24.3387-1731.5 240880	TRW - Halter
			→	- eFSB; 		24.3387-1732.5 240881	TRW - Halter
1.6 THP	110	01/13→	←			24.3601-9717.5 241050	ATE - Halter
			←			24.3601-9718.5 241051	ATE - Halter
Feder, Bremssattel							
1.6	85 - 88	01/13→	←		2	11.8116-0356.1 390586	ATE
1.6 HDi	84	08/13→					
1.6 THP	110	01/13→					
Führungshülzensatz, Bremssattel							
1.6	85 - 88	01/13→	←			11.0101-5704.2 260095	ATE
1.6 HDi	84	08/13→					
1.6 THP	110	01/13→					
Führungsbolzen, Bremssattel							
1.6	85 - 88	01/13→	←		2	11.8171-0008.1 990049	ATE
1.6 HDi	84	08/13→					
1.6 THP	110	01/13→					
Bremsschlauch							
1.6	85 - 88	01/13→	←	nicht für Felgenreöße [Zoll]: 19	2	24.5111-0441.3 331507	L= 440
1.6 HDi	84	08/13→	←	Felgenreöße [Zoll]: 19; 		24.5161-0450.3 331570	L= 450
1.6 THP	110	01/13→	←	Felgenreöße [Zoll]: 19; 		24.5161-0451.3 331571	L= 450
			→		2	24.5246-0190.3 330697	L= 190
CITROËN - C4 III (BA_, BB_, BC_) 10/20→							
Feder, Bremssattel							
1.2 PureTech 100	75	04/21→	←	→Orga 16260	2	11.8116-0356.1 390586	ATE
1.2 PureTech 130	96	10/20→					
1.2 PureTech 155	114	01/21→					
1.5 BlueHDi 130	96	10/20→					
BLUEHDI 110	81	12/20→					
e-C4	100	10/20→					









	kw					! #		
CITROËN - C4 AIRCROSS 08/10→								
 Bremssattel								
1.6	86	04/12→	→	→Orga 13114; 		24.3351-1703.5	241191	- Halter
1.6 HDi 115	84	04/12→	→	→Orga 13114; 		24.3351-1704.5	241192	- Halter
1.6 HDi 115 AWC	84	05/12→						
1.8 HDi 150	110	04/12→						
1.8 HDi 150 AWC	110	04/12→						
2.0	110	04/12→						
2.0 AWC	110	04/12→						
CITROËN - C4 CACTUS 09/14→								
 Bremssattel								
1.2 PureTech 130	96	11/17→	←	für Bremsscheibendurchmesser [mm]: 266; V; 		24.3541-1771.5	240239	BOS - Halter
1.2 THP 110	81	09/14→	←					
1.2 VTi 75 / PureTech 75	55	09/14→	←	für Bremsscheibendurchmesser [mm]: 266; V; 		24.3541-1772.5	240240	BOS - Halter
1.2 VTi 82	60	09/14→						
1.6 BlueHDi 100	73	09/14→	→			24.3387-1733.5	240655	TRW - Halter
1.6 HDi 90	68	09/14→	→			24.3387-1734.5	240656	TRW - Halter
1.5 BlueHDi 100	73 - 75	06/18→	←	für Bremsscheibendurchmesser [mm]: 266; 		24.3541-1771.5	240239	BOS - Halter
1.5 BlueHDi 120	88	09/18→	←	für Bremsscheibendurchmesser [mm]: 266; 		24.3541-1772.5	240240	BOS - Halter
			→			24.3387-1733.5	240655	TRW - Halter
			→			24.3387-1734.5	240656	TRW - Halter
 Bremsschlauch								
1.2 PureTech 130	96	11/17→	←	+ std	2	24.5111-0496.3	331371	L= 495
1.2 THP 110	81	09/14→	←		2	24.5144-0480.3	330961	L= 480
1.2 VTi 75 / PureTech 75	55	09/14→	←					
1.2 VTi 82	60	09/14→	→	→Orga 15119; nicht für Facelift; innen	2	24.5239-0165.3	330606	L= 165
1.6 BlueHDi 100	73	09/14→	→	Orga 15050→; für Facelift; innen	2	24.5239-0190.3	330966	L= 190
1.6 HDi 90	68	09/14→	→					
1.5 BlueHDi 100	73 - 75	06/18→	←	+ std	2	24.5111-0496.3	331371	L= 495
1.5 BlueHDi 120	88	09/18→	←		2	24.5144-0480.3	330961	L= 480
			→	innen	2	24.5239-0190.3	330966	L= 190
CITROËN - C4 CACTUS Van (0B_, 0P_) 09/14→								
 Bremssattel								
BlueHDi 100	73	05/19→	←	für Bremsscheibendurchmesser [mm]: 266; 		24.3541-1771.5	240239	BOS - Halter
			←	für Bremsscheibendurchmesser [mm]: 266; 		24.3541-1772.5	240240	BOS - Halter
			→			24.3387-1733.5	240655	TRW - Halter
			→			24.3387-1734.5	240656	TRW - Halter
BlueHDi 100	73	05/19→	←	für Bremsscheibendurchmesser [mm]: 266; V; 		24.3541-1771.5	240239	BOS - Halter
PureTech 110	81	05/19→	←					
PureTech 130	96	05/19→	←	für Bremsscheibendurchmesser [mm]: 266; V; 		24.3541-1772.5	240240	BOS - Halter
PureTech 82	60	05/19→	→			24.3387-1733.5	240655	TRW - Halter
			→			24.3387-1734.5	240656	TRW - Halter
 Bremsschlauch								
BlueHDi 100	73	05/19→	←	+ std	2	24.5111-0496.3	331371	L= 495
			←		2	24.5144-0480.3	330961	L= 480
			→	innen	2	24.5239-0190.3	330966	L= 190
BlueHDi 100	73	05/19→	←	+ std	2	24.5111-0496.3	331371	L= 495
PureTech 110	81	05/19→	←		2	24.5144-0480.3	330961	L= 480
PureTech 130	96	05/19→	←					
PureTech 82	60	05/19→	→	→Orga 15119; nicht für Facelift; innen	2	24.5239-0165.3	330606	L= 165
			→	Orga 15050→; für Facelift; innen	2	24.5239-0190.3	330966	L= 190
CITROËN - C4 Coupe (LA_) 11/04→12/13								
 Bremssattel								
1.4 16V	65	11/04→07/11	←	→Orga 10550; + ESP; 		24.3541-1761.5	240233	- Halter
1.6 16V	80	11/04→07/11	←	→Orga 10550; + ESP; 		24.3541-1762.5	240234	- Halter
1.6 HDi	66	11/04→07/11	←	Orga 10551→; → 07/10; + ESP; 		24.3541-1771.5	240239	BOS - Halter
→								







	kw			 	! #				
CITROËN - C4 Coupe (LA_) 11/04→12/13									
 Bremssattel									
1.4 16V 1.6 16V 1.6 HDi	65	11/04→07/11	←	→ 07/10; - ESP; 		24.3541-1771.5	240239	BOS - Halter	
	80	11/04→07/11	←	→ 07/10; - ESP; 		24.3541-1772.5	240240	BOS - Halter	
	66	11/04→07/11	←	Orga 10551→; → 07/10; + ESP; 		24.3541-1772.5	240240	BOS - Halter	
			→	→Orga 10656; 		24.3384-1739.5	240866	BOS - Halter ALU	
			→	11018→ 12056; 		24.3384-1739.5	240866	BOS - Halter ALU	
			→	11018→ 12056; 		24.3384-1740.5	240867	BOS - Halter ALU	
			→	→Orga 10656; 		24.3384-1740.5	240867	BOS - Halter ALU	
			→	→Orga 11584; 		24.3387-1709.5	240888	TRW - Halter	
			→	Orga 12334→; → 07/10; 		24.3387-1709.5	240888	TRW - Halter	
			→	Orga 12334→; → 07/10; 		24.3387-1710.5	240889	TRW - Halter	
			→	→Orga 11584; 		24.3387-1710.5	240889	TRW - Halter	
			→	11431→ 12333; 		24.3387-1731.5	240880	TRW - Halter	
			→	11431→ 12333; 		24.3387-1732.5	240881	TRW - Halter	
1.6 HDi	80	11/04→07/11	←	→Orga 12053; + ESP; 		24.3541-1761.5	240233	- Halter	
			←	→Orga 12053; + ESP; 		24.3541-1762.5	240234	- Halter	
			→	→Orga 10656; 		24.3384-1739.5	240866	BOS - Halter ALU	
			→	11018→ 12056; 		24.3384-1739.5	240866	BOS - Halter ALU	
			→	11018→ 12056; 		24.3384-1740.5	240867	BOS - Halter ALU	
			→	→Orga 10656; 		24.3384-1740.5	240867	BOS - Halter ALU	
			→	Orga 12334→; → 07/10; 		24.3387-1709.5	240888	TRW - Halter	
			→	→Orga 11584; 		24.3387-1709.5	240888	TRW - Halter	
			→	Orga 12334→; → 07/10; 		24.3387-1710.5	240889	TRW - Halter	
			→	→Orga 11584; 		24.3387-1710.5	240889	TRW - Halter	
			→	11431→ 12333; 		24.3387-1731.5	240880	TRW - Halter	
			→	11431→ 12333; 		24.3387-1732.5	240881	TRW - Halter	
	1.6 THP 1.6 THP 150	103	06/08→07/11	←	→ 07/10; + ESP; 		24.3541-1761.5	240233	- Halter
110		07/08→07/11	←	→ 07/10; + ESP; 		24.3541-1762.5	240234	- Halter	
			→	11018→ 12056; 		24.3384-1739.5	240866	BOS - Halter ALU	
			→	11018→ 12056; 		24.3384-1740.5	240867	BOS - Halter ALU	
			→	Orga 12334→; → 07/10; 		24.3387-1709.5	240888	TRW - Halter	
			→	→Orga 11584; 		24.3387-1709.5	240888	TRW - Halter	
			→	Orga 12334→; → 07/10; 		24.3387-1710.5	240889	TRW - Halter	
			→	→Orga 11584; 		24.3387-1710.5	240889	TRW - Halter	
			→	11431→ 12333; 		24.3387-1731.5	240880	TRW - Halter	
			→	11431→ 12333; 		24.3387-1732.5	240881	TRW - Halter	
1.6 VTi 120		88	07/08→07/11	←	→ 07/10; Automatikgetriebe; 		24.3541-1761.5	240233	- Halter
				←	→ 07/10; Automatikgetriebe; 		24.3541-1762.5	240234	- Halter
				←	→ 07/10; Schaltgetriebe; 		24.3541-1771.5	240239	BOS - Halter
			←	→ 07/10; Schaltgetriebe; 		24.3541-1772.5	240240	BOS - Halter	
			→	11018→ 12056; 		24.3384-1739.5	240866	BOS - Halter ALU	
			→	11018→ 12056; 		24.3384-1740.5	240867	BOS - Halter ALU	
			→	→Orga 11584; 		24.3387-1709.5	240888	TRW - Halter	
			→	Orga 12334→; → 07/10; 		24.3387-1709.5	240888	TRW - Halter	
			→	Orga 12334→; → 07/10; 		24.3387-1710.5	240889	TRW - Halter	
			→	→Orga 11584; 		24.3387-1710.5	240889	TRW - Halter	
			→	11431→ 12333; 		24.3387-1731.5	240880	TRW - Halter	
			→	11431→ 12333; 		24.3387-1732.5	240881	TRW - Halter	
	2.0 16V	100	11/04→07/07	←			24.3541-1761.5	240233	- Halter
			←			24.3541-1762.5	240234	- Halter	
			→	11018→ 12056; 		24.3384-1739.5	240866	BOS - Halter ALU	
			→	→Orga 10656; 		24.3384-1739.5	240866	BOS - Halter ALU	
			→	11018→ 12056; 		24.3384-1740.5	240867	BOS - Halter ALU	
→									







	kw			 	! #			
CITROËN - C4 Coupe (LA_) 11/04→12/13								
 Bremssattel								
2.0 16V	100	11/04→07/07	➔	→Orga 10656; 		24.3384-1740.5	240867	BOS - Halter ALU
			➔	Orga 12334→; 		24.3387-1709.5	240888	TRW - Halter
			➔	→Orga 11584; 		24.3387-1709.5	240888	TRW - Halter
			➔	Orga 12334→; 		24.3387-1710.5	240889	TRW - Halter
			➔	→Orga 11584; 		24.3387-1710.5	240889	TRW - Halter
			➔	11431→ 12333; 		24.3387-1731.5	240880	TRW - Halter
			➔	11431→ 12333; 		24.3387-1732.5	240881	TRW - Halter
2.0 16V 2.0 HDi	130	11/04→12/10	←	→Orga 10487; 		24.3571-9765.5	240651	ATE - Halter
	100	11/04→12/10	←	10488→ 11577; 		24.3571-9765.5	240651	ATE - Halter
			←	→Orga 10487; 		24.3571-9766.5	240652	ATE - Halter
			←	10488→ 11577; 		24.3571-9766.5	240652	ATE - Halter
			←	Orga 11578→; → 07/10; 		24.3571-9939.5	241036	ATE - Halter
			←	Orga 11578→; → 07/10; 		24.3571-9940.5	241037	ATE - Halter
			➔	11018→ 12056; 		24.3384-1739.5	240866	BOS - Halter ALU
			➔	→Orga 10656; 		24.3384-1739.5	240866	BOS - Halter ALU
			➔	11018→ 12056; 		24.3384-1740.5	240867	BOS - Halter ALU
			➔	→Orga 10656; 		24.3384-1740.5	240867	BOS - Halter ALU
			➔	→Orga 11584; 		24.3387-1709.5	240888	TRW - Halter
			➔	Orga 12334→; → 07/10; 		24.3387-1709.5	240888	TRW - Halter
			➔	→Orga 11584; 		24.3387-1710.5	240889	TRW - Halter
			➔	Orga 12334→; → 07/10; 		24.3387-1710.5	240889	TRW - Halter
			➔	11431→ 12333; 		24.3387-1731.5	240880	TRW - Halter
		➔	11431→ 12333; 		24.3387-1732.5	240881	TRW - Halter	
2.0 HDi	103	07/08→07/11	←	→Orga 10487; 		24.3571-9765.5	240651	ATE - Halter
			←	10488→ 11577; 		24.3571-9765.5	240651	ATE - Halter
			←	→Orga 10487; 		24.3571-9766.5	240652	ATE - Halter
			←	10488→ 11577; 		24.3571-9766.5	240652	ATE - Halter
			←	Orga 11578→; → 07/10; 		24.3571-9939.5	241036	ATE - Halter
			←	Orga 11578→; → 07/10; 		24.3571-9940.5	241037	ATE - Halter
			➔	11018→ 12056; 		24.3384-1739.5	240866	BOS - Halter ALU
			➔	11018→ 12056; 		24.3384-1740.5	240867	BOS - Halter ALU
			➔	Orga 12334→; → 07/10; 		24.3387-1709.5	240888	TRW - Halter
			➔	→Orga 11584; 		24.3387-1709.5	240888	TRW - Halter
			➔	→Orga 11584; 		24.3387-1710.5	240889	TRW - Halter
			➔	Orga 12334→; → 07/10; 		24.3387-1710.5	240889	TRW - Halter
			➔	11431→ 12333; 		24.3387-1731.5	240880	TRW - Halter
➔	11431→ 12333; 		24.3387-1732.5	240881	TRW - Halter			
2.0 VTR	103	10/06→12/07	←	→Orga 12053; 		24.3541-1761.5	240233	- Halter
			←	→Orga 12053; 		24.3541-1762.5	240234	- Halter
			➔	11018→ 12056; 		24.3384-1739.5	240866	BOS - Halter ALU
			➔	→Orga 10656; 		24.3384-1739.5	240866	BOS - Halter ALU
			➔	11018→ 12056; 		24.3384-1740.5	240867	BOS - Halter ALU
			➔	→Orga 10656; 		24.3384-1740.5	240867	BOS - Halter ALU
			➔	→Orga 11584; 		24.3387-1709.5	240888	TRW - Halter
			➔	Orga 12334→; 		24.3387-1709.5	240888	TRW - Halter
			➔	→Orga 11584; 		24.3387-1710.5	240889	TRW - Halter
			➔	Orga 12334→; 		24.3387-1710.5	240889	TRW - Halter
			➔	11431→ 12333; 		24.3387-1731.5	240880	TRW - Halter
			➔	11431→ 12333; 		24.3387-1732.5	240881	TRW - Halter
Feder, Bremssattel								
2.0 16V 2.0 HDi	130	11/04→12/10		Orga 11578→; → 07/10	2	11.8116-0356.1	390586	ATE
	100 - 103	11/04→07/11	←	→Orga 10487	2	11.8116-0351.1	390538	ATE
→								





















	kw			 	! #		
CITROËN - C4 Coupe (LA_) 11/04→12/13							
Feder, Bremsattel							
2.0 16V 2.0 HDi	130 100 - 103	11/04→12/10 11/04→07/11	←	10488→ 11577	2	11.8116-0351.1 390538	ATE
Führungshülsensatz, Bremsattel							
2.0 16V 2.0 HDi	130 100 - 103	11/04→12/10 11/04→07/11	←	Orga 11578→; → 07/10		11.0101-5704.2 260095	ATE
Führungsbolzen, Bremsattel							
2.0 16V 2.0 HDi	130 100 - 103	11/04→12/10 11/04→07/11		Orga 11578→; → 07/10	2	11.8171-0008.1 990049	ATE
				10488→ 11577	2	11.8171-0008.1 990049	ATE
				→Orga 10487	2	11.8171-0008.1 990049	ATE
Bremsschlauch							
1.4 16V 1.6 16V 1.6 HDi	65 80 66 - 80	11/04→07/11 11/04→07/11 11/04→07/11	←	→ 07/10	2	24.5111-0420.3 330682	L= 420
			→	→ 07/10	2	24.5246-0190.3 330697	L= 190
1.6 THP 1.6 THP 150 1.6 VTi 120 2.0 16V 2.0 HDi	103 110 88 130 100 - 103	06/08→07/11 07/08→07/11 07/08→07/11 11/04→12/10 11/04→07/11					
2.0 16V 2.0 VTR	100 103	11/04→07/07 10/06→12/07	←		2	24.5111-0420.3 330682	L= 420
			→		2	24.5246-0190.3 330697	L= 190
CITROËN - C4 GRAND PICASSO I (UA_) 10/06→12/13							
Bremssattel							
1.6 16V	103	07/08→12/10	←	Orga 11921→; 		24.3601-9717.5 241050	ATE - Halter
			←	Orga 11921→; 		24.3601-9718.5 241051	ATE - Halter
			→			24.3384-1791.5 241297	- Halter
			→			24.3384-1792.5 241298	- Halter
1.6 16V 2.0 HDi 138 2.0 i 16V	110 100 103 - 105	10/08→08/13 10/06→12/13 10/06→08/13	←	Orga 11921→; → 07/13; 		24.3601-9717.5 241050	ATE - Halter
			←	Orga 11921→; → 07/13; 		24.3601-9718.5 241051	ATE - Halter
			→			24.3384-1791.5 241297	- Halter
			→			24.3384-1792.5 241298	- Halter
1.6 HDi 1.8 i 16V 1.8 i 16V CNG 1.8 i 16V Flex	80 92 86 86	10/06→06/11 10/06→12/10 03/09→12/11 06/09→01/13	←	Orga 11767→; 		24.3601-9717.5 241050	ATE - Halter
			←	Orga 11767→; 		24.3601-9718.5 241051	ATE - Halter
			→			24.3384-1791.5 241297	- Halter
			→			24.3384-1792.5 241298	- Halter
1.6 HDi 110 2.0 HDi 150	82 110	09/10→08/13 07/09→08/13	←	→ 07/13; 		24.3601-9717.5 241050	ATE - Halter
			←	→ 07/13; 		24.3601-9718.5 241051	ATE - Halter
			→			24.3384-1791.5 241297	- Halter
			→			24.3384-1792.5 241298	- Halter
1.6 THP 155 2.0 HDi 165	115 120	09/10→08/13 09/10→08/13	←	11/10→ 07/13; 		24.3601-9717.5 241050	ATE - Halter
			←	11/10→ 07/13; 		24.3601-9718.5 241051	ATE - Halter
			→			24.3384-1791.5 241297	- Halter
			→			24.3384-1792.5 241298	- Halter
1.6 VTi 120	88	07/08→08/13	←	Orga 11767→; → 07/13; 		24.3601-9717.5 241050	ATE - Halter
			←	Orga 11767→; → 07/13; 		24.3601-9718.5 241051	ATE - Halter
			→			24.3384-1791.5 241297	- Halter
			→			24.3384-1792.5 241298	- Halter
Feder, Bremsattel							
1.6 16V	103	07/08→12/10		Orga 11921→	2	11.8116-0356.1 390586	ATE
			←	→Orga 11920	2	11.8116-0356.1 390586	ATE
1.6 16V 2.0 HDi 138 2.0 i 16V	110 100 103 - 105	10/08→08/13 10/06→12/13 10/06→08/13		Orga 11921→; → 07/13	2	11.8116-0356.1 390586	ATE
			←	→Orga 11920	2	11.8116-0356.1 390586	ATE
1.6 HDi 1.8 i 16V	80 92	10/06→06/11 10/06→12/10		Orga 11767→	2	11.8116-0356.1 390586	ATE
→							











	kw					! #		
CITROËN - C4 GRAND PICASSO I (UA_) 10/06→12/13								
Feder, Bremssattel								
1.8 i 16V CNG 1.8 i 16V Flex	86 86	03/09→12/11 06/09→01/13	←	→Orga 11766		2	11.8116-0356.1 390586	ATE
1.6 HDi 110 2.0 HDi 150	82 110	09/10→08/13 07/09→08/13		→ 07/13		2	11.8116-0356.1 390586	ATE
1.6 THP 155 2.0 HDi 165	115 120	09/10→08/13 09/10→08/13		11/10→ 07/13		2	11.8116-0356.1 390586	ATE
1.6 VTi 120	88	07/08→08/13		Orga 11767→; → 07/13		2	11.8116-0356.1 390586	ATE
			←	→Orga 11766		2	11.8116-0356.1 390586	ATE
Führungshülzensatz, Bremssattel								
1.6 16V	103	07/08→12/10	←	Orga 11921→			11.0101-5704.2 260095	ATE
			←	→Orga 11920			11.0101-5704.2 260095	ATE
1.6 16V 2.0 HDi 138 2.0 i 16V	110 100 103 - 105	10/08→08/13 10/06→12/13 10/06→08/13	←	Orga 11921→; → 07/13			11.0101-5704.2 260095	ATE
			←	→Orga 11920			11.0101-5704.2 260095	ATE
1.6 HDi 1.8 i 16V 1.8 i 16V CNG 1.8 i 16V Flex	80 92 86 86	10/06→06/11 10/06→12/10 03/09→12/11 06/09→01/13	←	Orga 11767→			11.0101-5704.2 260095	ATE
			←	→Orga 11766			11.0101-5704.2 260095	ATE
1.6 HDi 110 2.0 HDi 150	82 110	09/10→08/13 07/09→08/13	←	→ 07/13			11.0101-5704.2 260095	ATE
1.6 THP 155 2.0 HDi 165	115 120	09/10→08/13 09/10→08/13	←	11/10→ 07/13			11.0101-5704.2 260095	ATE
1.6 VTi 120	88	07/08→08/13	←	Orga 11767→; → 07/13			11.0101-5704.2 260095	ATE
			←	→Orga 11766			11.0101-5704.2 260095	ATE
Führungsbolzen, Bremssattel								
1.6 16V	103	07/08→12/10		Orga 11921→		2	11.8171-0008.1 990049	ATE
			←	→Orga 11920		2	11.8171-0008.1 990049	ATE
1.6 16V 2.0 HDi 138 2.0 i 16V	110 100 103 - 105	10/08→08/13 10/06→12/13 10/06→08/13	←	Orga 11921→; → 07/13		2	11.8171-0008.1 990049	ATE
			←	→Orga 11920		2	11.8171-0008.1 990049	ATE
1.6 HDi 1.8 i 16V 1.8 i 16V CNG 1.8 i 16V Flex	80 92 86 86	10/06→06/11 10/06→12/10 03/09→12/11 06/09→01/13	←	Orga 11767→		2	11.8171-0008.1 990049	ATE
			←	→Orga 11766		2	11.8171-0008.1 990049	ATE
1.6 HDi 110 2.0 HDi 150	82 110	09/10→08/13 07/09→08/13		→ 07/13		2	11.8171-0008.1 990049	ATE
1.6 THP 155 2.0 HDi 165	115 120	09/10→08/13 09/10→08/13		11/10→ 07/13		2	11.8171-0008.1 990049	ATE
1.6 VTi 120	88	07/08→08/13		Orga 11767→; → 07/13		2	11.8171-0008.1 990049	ATE
			←	→Orga 11766		2	11.8171-0008.1 990049	ATE
Bremsschlauch								
1.6 16V 1.6 HDi 1.8 i 16V 1.8 i 16V CNG 1.8 i 16V Flex	103 80 92 86 86	07/08→12/10 10/06→06/11 10/06→12/10 03/09→12/11 06/09→01/13	←			2	24.5111-0424.3 331014	L= 424,6
			→			2	24.5246-0216.3 331022	L= 216,6
1.6 16V 1.6 HDi 110 1.6 VTi 120	110 82 88	10/08→08/13 09/10→08/13 07/08→08/13	←	→ 07/13		2	24.5111-0424.3 331014	L= 424,6
			→	→ 07/13		2	24.5246-0216.3 331022	L= 216,6
2.0 HDi 138 2.0 HDi 150 2.0 i 16V	100 110 103 - 105	10/06→12/13 07/09→08/13 10/06→08/13						
1.6 THP 155 2.0 HDi 165	115 120	09/10→08/13 09/10→08/13	←	11/10→ 07/13		2	24.5111-0424.3 331014	L= 424,6
			→	11/10→ 07/13		2	24.5246-0216.3 331022	L= 216,6
CITROËN - C4 GRAND PICASSO II (DA_, DE_) 06/13→								
Feder, Bremssattel								
1.2 THP 130 1.6 BlueHDi 100 1.6 BlueHDi 120	96 73 88	04/14→ 01/15→ 07/14→	←	für Bremsscheibendurchmesser [mm]: 283		2	11.8116-0237.1 390509	ATE
1.6 HDi / BlueHDi 115 1.6 HDi 90 1.6 THP 150 1.6 THP 155 1.6 THP 165 1.6 VTi 120 2.0 BlueHDi 135 2.0 BlueHDi 150	85 68 110 115 121 88 100 110	09/13→ 09/13→ 09/14→ 09/13→ 07/14→ 09/13→ 09/13→ 06/13→	←	für Bremsscheibendurchmesser [mm]: 304		2	11.8116-0326.1 390471	ATE













	kw					! #			
CITROËN - C4 GRAND PICASSO II (DA_, DE_) 06/13→									
Führungshülzensatz, Bremsattel									
1.2 THP 130	96	04/14→	←	für Bremsscheibendurchmesser [mm]: 283 / 304			11.0101-5407.2	260011	ATE
1.6 BlueHDi 100	73	01/15→							
1.6 BlueHDi 120	88	07/14→							
1.6 HDi / BlueHDi 115	85	09/13→							
1.6 HDi 90	68	09/13→							
1.6 THP 150	110	09/14→							
1.6 THP 155	115	09/13→							
1.6 THP 165	121	07/14→							
1.6 VTi 120	88	09/13→							
2.0 BlueHDi 135	100	09/13→							
2.0 BlueHDi 150	110	06/13→							
Führungsbolzen, Bremsattel									
1.2 THP 130	96	04/14→	←	für Bremsscheibendurchmesser [mm]: 283 / 304		2	11.8171-0008.1	990049	ATE
1.6 BlueHDi 100	73	01/15→							
1.6 BlueHDi 120	88	07/14→							
1.6 HDi / BlueHDi 115	85	09/13→							
1.6 HDi 90	68	09/13→							
1.6 THP 150	110	09/14→							
1.6 THP 155	115	09/13→							
1.6 THP 165	121	07/14→							
1.6 VTi 120	88	09/13→							
2.0 BlueHDi 135	100	09/13→							
2.0 BlueHDi 150	110	06/13→							
CITROËN - C4 PICASSO I Großraumlimousine (UD_) 10/06→12/15									
 Bremsattel									
1.6 16V	110	07/08→08/13	←	Orga 11921→; → 07/13; ☐			24.3601-9717.5	241050	ATE - Halter
1.6 THP 140	103	07/08→08/13	←	Orga 11921→; → 07/13; ☐			24.3601-9718.5	241051	ATE - Halter
2.0 HDi 138	100	10/06→08/13	→	☐			24.3384-1791.5	241297	- Halter
2.0 i 16V	103	09/07→08/13	→	☐			24.3384-1792.5	241298	- Halter
1.6 HDi	80	02/07→08/13	←	Orga 11767→; → 07/13; ☐			24.3601-9717.5	241050	ATE - Halter
1.6 VTi 120	88	07/08→08/13	←	Orga 11767→; → 07/13; ☐			24.3601-9718.5	241051	ATE - Halter
			→	☐			24.3384-1791.5	241297	- Halter
			→	☐			24.3384-1792.5	241298	- Halter
1.6 HDi 110	82	09/10→08/13	←	11/10→ 07/13; ☐			24.3601-9717.5	241050	ATE - Halter
1.6 THP 155	115	09/10→08/13	←	11/10→ 07/13; ☐			24.3601-9718.5	241051	ATE - Halter
2.0 HDi 165	120	09/10→08/13	→	☐			24.3384-1791.5	241297	- Halter
			→	☐			24.3384-1792.5	241298	- Halter
1.8 Bifuel	92	01/09→10/12	←	Orga 11767→; ☐			24.3601-9717.5	241050	ATE - Halter
1.8 i 16V	92	02/07→12/11	←	Orga 11767→; ☐			24.3601-9718.5	241051	ATE - Halter
			→	☐			24.3384-1791.5	241297	- Halter
			→	☐			24.3384-1792.5	241298	- Halter
2.0 HDi 150	110	07/09→08/13	←	→ 07/13; ☐			24.3601-9717.5	241050	ATE - Halter
			←	→ 07/13; ☐			24.3601-9718.5	241051	ATE - Halter
			→	☐			24.3384-1791.5	241297	- Halter
			→	☐			24.3384-1792.5	241298	- Halter
2.0 i 16V	105	05/08→05/13	←	Orga 11921→; ☐			24.3601-9717.5	241050	ATE - Halter
			←	Orga 11921→; ☐			24.3601-9718.5	241051	ATE - Halter
			→	☐			24.3384-1791.5	241297	- Halter
			→	☐			24.3384-1792.5	241298	- Halter
Feder, Bremsattel									
1.6 16V	110	07/08→08/13		Orga 11921→; → 07/13	2	11.8116-0356.1	390586	ATE	
1.6 THP 140	103	07/08→08/13	←	→Orga 11920	2	11.8116-0356.1	390586	ATE	
2.0 i 16V	103	09/07→08/13							
1.6 HDi	80	02/07→08/13		Orga 11767→; → 07/13	2	11.8116-0356.1	390586	ATE	
1.6 VTi 120	88	07/08→08/13	←	→Orga 11766	2	11.8116-0356.1	390586	ATE	
1.6 HDi 110	82	09/10→08/13		11/10→ 07/13	2	11.8116-0356.1	390586	ATE	
1.6 THP 155	115	09/10→08/13							
2.0 HDi 165	120	09/10→08/13							
1.8 Bifuel	92	01/09→10/12		Orga 11767→	2	11.8116-0356.1	390586	ATE	
1.8 i 16V	92	02/07→12/11	←	→Orga 11766	2	11.8116-0356.1	390586	ATE	
2.0 HDi 138	100	10/06→08/13		Orga 11921→; → 07/13	2	11.8116-0356.1	390586	ATE	
			←	02/07→; →Orga 11920	2	11.8116-0356.1	390586	ATE	
→									







	kw					! #		
CITROËN - C4 PICASSO I Großraumlimousine (UD_) 10/06→12/15								
Feder, Bremssattel								
2.0 HDi 150	110	07/09→08/13		→ 07/13		2	11.8116-0356.1 390586	ATE
2.0 i 16V	105	05/08→05/13		Orga 11921→		2	11.8116-0356.1 390586	ATE
			←	→Orga 11920		2	11.8116-0356.1 390586	ATE
Führungshülzensatz, Bremssattel								
1.6 16V	110	07/08→08/13	←	Orga 11921→; → 07/13			11.0101-5704.2 260095	ATE
1.6 THP 140	103	07/08→08/13						
2.0 i 16V	103	09/07→08/13	←	→Orga 11920			11.0101-5704.2 260095	ATE
1.6 HDi	80	02/07→08/13	←	Orga 11767→; → 07/13			11.0101-5704.2 260095	ATE
1.6 VTi 120	88	07/08→08/13	←	→Orga 11766			11.0101-5704.2 260095	ATE
1.6 HDi 110	82	09/10→08/13	←	11/10→ 07/13			11.0101-5704.2 260095	ATE
1.6 THP 155	115	09/10→08/13						
2.0 HDi 165	120	09/10→08/13						
1.8 Bifuel	92	01/09→10/12	←	Orga 11767→			11.0101-5704.2 260095	ATE
1.8 i 16V	92	02/07→12/11	←	→Orga 11766			11.0101-5704.2 260095	ATE
2.0 HDi 138	100	10/06→08/13	←	Orga 11921→; → 07/13			11.0101-5704.2 260095	ATE
			←	02/07→; →Orga 11920			11.0101-5704.2 260095	ATE
2.0 HDi 150	110	07/09→08/13	←	→ 07/13			11.0101-5704.2 260095	ATE
2.0 i 16V	105	05/08→05/13	←	Orga 11921→			11.0101-5704.2 260095	ATE
			←	→Orga 11920			11.0101-5704.2 260095	ATE
Führungsbolzen, Bremssattel								
1.6 16V	110	07/08→08/13		Orga 11921→; → 07/13		2	11.8171-0008.1 990049	ATE
1.6 THP 140	103	07/08→08/13						
2.0 i 16V	103	09/07→08/13	←	→Orga 11920		2	11.8171-0008.1 990049	ATE
1.6 HDi	80	02/07→08/13		Orga 11767→; → 07/13		2	11.8171-0008.1 990049	ATE
1.6 VTi 120	88	07/08→08/13	←	→Orga 11766		2	11.8171-0008.1 990049	ATE
1.6 HDi 110	82	09/10→08/13		11/10→ 07/13		2	11.8171-0008.1 990049	ATE
1.6 THP 155	115	09/10→08/13						
2.0 HDi 165	120	09/10→08/13						
1.8 Bifuel	92	01/09→10/12		Orga 11767→		2	11.8171-0008.1 990049	ATE
1.8 i 16V	92	02/07→12/11	←	→Orga 11766		2	11.8171-0008.1 990049	ATE
2.0 HDi 138	100	10/06→08/13		Orga 11921→; → 07/13		2	11.8171-0008.1 990049	ATE
			←	02/07→; →Orga 11920		2	11.8171-0008.1 990049	ATE
2.0 HDi 150	110	07/09→08/13		→ 07/13		2	11.8171-0008.1 990049	ATE
2.0 i 16V	105	05/08→05/13		Orga 11921→		2	11.8171-0008.1 990049	ATE
			←	→Orga 11920		2	11.8171-0008.1 990049	ATE
Bremsschlauch								
1.6 16V	110	07/08→08/13	←	→ 07/13		2	24.5111-0424.3 331014	L= 424,6
1.6 HDi	80	02/07→08/13						
1.6 THP 140	103	07/08→08/13	→	→ 07/13		2	24.5246-0216.3 331022	L= 216,6
1.6 VTi 120	88	07/08→08/13						
2.0 HDi 150	110	07/09→08/13						
2.0 i 16V	103	09/07→08/13						
1.6 HDi 110	82	09/10→08/13	←	11/10→ 07/13		2	24.5111-0424.3 331014	L= 424,6
1.6 THP 155	115	09/10→08/13						
2.0 HDi 165	120	09/10→08/13	→	11/10→ 07/13		2	24.5246-0216.3 331022	L= 216,6
1.8 Bifuel	92	01/09→10/12	←			2	24.5111-0424.3 331014	L= 424,6
1.8 i 16V	92	02/07→12/11	→			2	24.5246-0216.3 331022	L= 216,6
2.0 i 16V	105	05/08→05/13	→			2	24.5246-0216.3 331022	L= 216,6
2.0 HDi 138	100	10/06→08/13	←	02/07→ 07/13		2	24.5111-0424.3 331014	L= 424,6
			→	02/07→ 07/13		2	24.5246-0216.3 331022	L= 216,6
CITROËN - C4 PICASSO II 01/13→								
Feder, Bremssattel								
1.2 THP 110	81	04/16→	←	für Bremsscheibendurchmesser [mm]:		2	11.8116-0237.1 390509	ATE
1.2 THP 130	96	04/14→		283				
1.6 BlueHDi 100	73	12/14→	←	für Bremsscheibendurchmesser [mm]:		2	11.8116-0326.1 390471	ATE
1.6 BlueHDi 120	88	07/14→		304				
1.6 HDi / BlueHDi 115	85	02/13→						
1.6 HDi 90	68	02/13→						
1.6 THP 150	110	09/14→						
1.6 THP 155	115	02/13→						
1.6 THP 165	121	07/14→						
1.6 VTi 120	88	02/13→						
2.0 BlueHDi 135	100	09/13→						
2.0 BlueHDi 150	110	09/13→						
→								

	kw			 	! #							
CITROËN - C4 PICASSO II 01/13→												
Führungshülzensatz, Bremsattel												
1.2 THP 110	81	04/16→	←	für Bremsscheibendurchmesser [mm]: 283 / 304	2	11.0101-5407.2 260011	ATE					
1.2 THP 130	96	04/14→										
1.6 BlueHDi 100	73	12/14→										
1.6 BlueHDi 120	88	07/14→										
1.6 HDi / BlueHDi 115	85	02/13→										
1.6 HDi 90	68	02/13→										
1.6 THP 150	110	09/14→										
1.6 THP 155	115	02/13→										
1.6 THP 165	121	07/14→										
1.6 VTi 120	88	02/13→										
2.0 BlueHDi 135	100	09/13→										
2.0 BlueHDi 150	110	09/13→										
Führungsbolzen, Bremsattel												
1.2 THP 110	81	04/16→						←	für Bremsscheibendurchmesser [mm]: 283 / 304	2	11.8171-0008.1 990049	ATE
1.2 THP 130	96	04/14→										
1.6 BlueHDi 100	73	12/14→										
1.6 BlueHDi 120	88	07/14→										
1.6 HDi / BlueHDi 115	85	02/13→										
1.6 HDi 90	68	02/13→										
1.6 THP 150	110	09/14→										
1.6 THP 155	115	02/13→										
1.6 THP 165	121	07/14→										
1.6 VTi 120	88	02/13→										
2.0 BlueHDi 135	100	09/13→										
2.0 BlueHDi 150	110	09/13→										
CITROËN - C4 PICASSO II Van (DD_) 01/13→												
Feder, Bremsattel												
BlueHDi 150	110	09/13→	←	für Bremsscheibendurchmesser [mm]: 283	2	11.8116-0237.1 390509	ATE					
e-HDi	85	02/13→										
HDi / e-HDi	68	02/13→	←	für Bremsscheibendurchmesser [mm]: 304	2	11.8116-0326.1 390471	ATE					
THP 155	115	02/13→										
VTi 120	88	02/13→										
Führungshülzensatz, Bremsattel												
BlueHDi 150	110	09/13→	←	für Bremsscheibendurchmesser [mm]: 283 / 304	2	11.0101-5407.2 260011	ATE					
e-HDi	85	02/13→										
HDi / e-HDi	68	02/13→										
THP 155	115	02/13→										
VTi 120	88	02/13→										
Führungsbolzen, Bremsattel												
BlueHDi 150	110	09/13→	←	für Bremsscheibendurchmesser [mm]: 283 / 304	2	11.8171-0008.1 990049	ATE					
e-HDi	85	02/13→										
HDi / e-HDi	68	02/13→										
THP 155	115	02/13→										
VTi 120	88	02/13→										
CITROËN - C4 SPACETOURER (3D_) 04/18→												
Feder, Bremsattel												
1.2 PureTech 110	81	04/18→	←	für Bremsscheibendurchmesser [mm]: 283	2	11.8116-0237.1 390509	ATE					
1.2 PureTech 130	96	04/18→										
1.5 BlueHDi 130	96	05/18→	←	für Bremsscheibendurchmesser [mm]: 304	2	11.8116-0326.1 390471	ATE					
1.6 BlueHDi 100	73	04/18→										
1.6 BlueHDi 120	88	04/18→										
1.6 THP 165	121	04/18→										
2.0 BlueHDi 150	110	04/18→										
2.0 BlueHDi 160	120	04/18→										
Führungshülzensatz, Bremsattel												
1.2 PureTech 110	81	04/18→						←	für Bremsscheibendurchmesser [mm]: 283 / 304	2	11.0101-5407.2 260011	ATE
1.2 PureTech 130	96	04/18→										
1.5 BlueHDi 130	96	05/18→										
1.6 BlueHDi 100	73	04/18→										
1.6 BlueHDi 120	88	04/18→										
1.6 THP 165	121	04/18→										
2.0 BlueHDi 150	110	04/18→										
2.0 BlueHDi 160	120	04/18→										
Führungsbolzen, Bremsattel												
1.2 PureTech 110	81	04/18→	←	für Bremsscheibendurchmesser [mm]: 283 / 304	2	11.8171-0008.1 990049	ATE					
1.2 PureTech 130	96	04/18→										
1.5 BlueHDi 130	96	05/18→										
1.6 BlueHDi 100	73	04/18→										
1.6 BlueHDi 120	88	04/18→										
1.6 THP 165	121	04/18→										
2.0 BlueHDi 150	110	04/18→										
2.0 BlueHDi 160	120	04/18→										

	kw			 	! #		
CITROËN - C4 SPACETOURER Van (3D_) 04/18→							
Feder, Bremssattel							
BlueHDi 120	88	05/19→	←	für Bremsscheibendurchmesser [mm]:	2	11.8116-0237.1	390509 ATE
BlueHDi 130	96	05/19→		283			
PureTech 130	96	05/19→	←	für Bremsscheibendurchmesser [mm]:	2	11.8116-0326.1	390471 ATE
				304			
Führungshülzensatz, Bremssattel							
BlueHDi 120	88	05/19→	←	für Bremsscheibendurchmesser [mm]:		11.0101-5407.2	260011 ATE
BlueHDi 130	96	05/19→		283 / 304			
PureTech 130	96	05/19→					
Führungsbolzen, Bremssattel							
BlueHDi 120	88	05/19→	←	für Bremsscheibendurchmesser [mm]:	2	11.8171-0008.1	990049 ATE
BlueHDi 130	96	05/19→		283 / 304			
PureTech 130	96	05/19→					
CITROËN - C5 I (DC_) 03/01→03/05							
 Bremssattel							
2.0 16V	100	03/01→08/04	←			24.3572-1707.5	240884 BOS - Halter
2.0 16V HPi	103	03/01→08/04					
2.0 HDi	66 - 80	03/01→08/04	←			24.3572-1708.5	240885 BOS - Halter
2.2 HDi	98	03/01→08/04	←			24.3572-1709.5	240583 BDX - Halter
3.0 Carlsson HP	173	08/01→08/04					
3.0 V6	152 - 157	03/01→08/04	←			24.3572-1710.5	240584 BDX - Halter
 Bremsschlauch							
1.8 16V	85	03/01→08/04	←		2	24.5111-0550.3	330665 L= 550
2.0 16V	100	03/01→08/04					
2.0 16V HPi	103	03/01→08/04					
2.0 HDi	66 - 80	03/01→08/04					
2.2 HDi	98	03/01→08/04					
3.0 Carlsson HP	173	08/01→08/04					
3.0 V6	152 - 157	03/01→08/04					
CITROËN - C5 I Break (DE_) 06/01→09/04							
 Bremssattel							
1.8 16V	85	06/01→08/04	←			24.3572-1707.5	240884 BOS - Halter
2.0 16V	100	06/01→08/04					
2.0 16V HPi	103	06/01→08/04	←			24.3572-1708.5	240885 BOS - Halter
2.0 HDi	66 - 80	06/01→08/04					
2.2 HDi	98	06/01→08/04	←			24.3572-1709.5	240583 BDX - Halter
3.0 Carlsson	173	09/03→08/04					
3.0 V6	152	06/01→08/04	←			24.3572-1710.5	240584 BDX - Halter
 Bremsschlauch							
1.8 16V	85	06/01→08/04	←		2	24.5111-0550.3	330665 L= 550
2.0 16V	100	06/01→08/04					
2.0 16V HPi	103	06/01→08/04					
2.0 HDi	66 - 80	06/01→08/04					
2.2 HDi	98	06/01→08/04					
3.0 Carlsson	173	09/03→08/04					
3.0 V6	152	06/01→08/04					
CITROËN - C5 II (RC_) 08/04→							
 Bremssattel							
1.6 HDi	80	09/04→	←	→ 01/08; 		24.3572-1707.5	240884 BOS - Halter
2.0 16V	103	09/04→	←	→ 01/08; 		24.3572-1708.5	240885 BOS - Halter
2.0 16V	105	03/05→11/07	←			24.3572-1707.5	240884 BOS - Halter
			←			24.3572-1708.5	240885 BOS - Halter
2.0 HDi	100	09/04→	←	→ 01/08; 		24.3572-1709.5	240583 BDX - Halter
2.2 HDi	98 - 125	09/04→	←	→ 01/08; 		24.3572-1710.5	240584 BDX - Halter
3.0 Carlsson HP	173	09/04→					
3.0 V6	152	09/04→					
3.0 V6	155	10/04→04/07	←			24.3572-1709.5	240583 BDX - Halter
→			←			24.3572-1710.5	240584 BDX - Halter

	kw			 	! #		
CITROËN - C5 II (RC_) 08/04→							
 Bremsschlauch							
1.6 HDi 1.8 16V 2.0 16V 2.0 HDi 2.2 HDi 3.0 Carlsson HP 3.0 V6	80 92 103 100 98 - 125 173 152	09/04→ 09/05→ 09/04→ 09/04→ 09/04→ 09/04→ 09/04→	←	→ 01/08	2	24.5111-0550.3 330665	L= 550
1.8 16V 2.0 16V 3.0 V6	85 105 155	09/04→08/05 03/05→11/07 10/04→04/07	←		2	24.5111-0550.3 330665	L= 550
CITROËN - C5 II Break (RE_) 09/04→							
 Bremssattel							
1.6 HDi 1.8 16V	80 85 - 92	09/04→ 09/04→	←	→ 01/08; ☐		24.3572-1707.5 240884	BOS - Halter
2.0 16V	103	09/04→	←	→ 01/08; ☐		24.3572-1708.5 240885	BOS - Halter
2.0 HDi 2.2 HDi	100 98 - 125	09/04→ 09/04→	←	→ 01/08; ☐		24.3572-1709.5 240583	BDX - Halter
3.0 3.0 V6	173 152	09/04→ 09/04→	←	→ 01/08; ☐		24.3572-1710.5 240584	BDX - Halter
3.0 V6	155	10/04→04/07	←	☐		24.3572-1709.5 240583	BDX - Halter
			←	☐		24.3572-1710.5 240584	BDX - Halter
 Bremsschlauch							
1.6 HDi 1.8 16V	80 85 - 92	09/04→ 09/04→	←	→ 01/08	2	24.5111-0550.3 330665	L= 550
2.0 16V 2.0 HDi 2.2 HDi	103 100 98 - 125	09/04→ 09/04→ 09/04→	←				
3.0 3.0 V6	173 152	09/04→ 09/04→	←				
3.0 V6	155	10/04→04/07	←		2	24.5111-0550.3 330665	L= 550
CITROËN - C5 III (RD_) 02/08→							
 Bremssattel							
1.6 1.6 HDi 110	120 80 - 82	03/11→ 02/08→	←	→Orga 12998; ☐		24.3601-9731.5 241054	ATE - Halter
			←	→Orga 12998; ☐		24.3601-9732.5 241055	ATE - Halter
1.6 HDi 115 1.6 THP 150	84 110	01/12→ 07/10→	→	- eFSB; ☐		24.3387-1707.5 240928	TRW - Halter
1.6 THP 155 1.6 VTi 120	115 88	04/09→ 07/10→	→	- eFSB; ☐		24.3387-1708.5 240929	TRW - Halter
1.8 16V 2.0 16V	92 103	02/08→ 02/08→	→	+ eFSB; ☐		24.3387-7087.5 241013	ATE - Halter
2.0 16V BioFlex 2.0 HDi	103 100 - 101	02/08→ 02/08→	→	+ eFSB; ☐		24.3387-7088.5 241014	ATE - Halter
2.0 HDi 140 2.0 HDi 165	103 120	11/08→ 04/09→					
2.0 HDi 150 / BlueHDi 150	110	04/09→	→	05/15→; - eFSB; ☐		24.3387-1707.5 240928	TRW - Halter
			→	05/15→; - eFSB; ☐		24.3387-1708.5 240929	TRW - Halter
			→	05/15→; + eFSB; ☐		24.3387-7087.5 241013	ATE - Halter
			→	05/15→; + eFSB; ☐		24.3387-7088.5 241014	ATE - Halter
2.0 HDi 180	133	03/15→	←	☐		24.3601-9883.5 240964	ATE - Halter
			←	☐		24.3601-9884.5 240965	ATE - Halter
			→	- eFSB; ☐		24.3387-1707.5 240928	TRW - Halter
			→	- eFSB; ☐		24.3387-1708.5 240929	TRW - Halter
			→	+ eFSB; ☐		24.3387-7087.5 241013	ATE - Halter
			→	+ eFSB; ☐		24.3387-7088.5 241014	ATE - Halter
2.2 HDi 2.7 HDi 3.0 V6	120 - 125 150 155	02/08→ 02/08→ 02/08→	→	- eFSB; ☐		24.3387-1707.5 240928	TRW - Halter
			→	- eFSB; ☐		24.3387-1708.5 240929	TRW - Halter
			→	+ eFSB; ☐		24.3387-7087.5 241013	ATE - Halter
			→	+ eFSB; ☐		24.3387-7088.5 241014	ATE - Halter
2.2 HDi 200 3.0 HDi 240 →	150 177	07/10→ 04/09→10/14	←	→Orga 12774; ☐		24.3601-9883.5 240964	ATE - Halter

	kW			 	! #		
CITROËN - C5 III (RD_) 02/08→							
Bremssattel							
2.2 HDi 200 3.0 HDi 240	150 177	07/10→ 04/09→10/14	← →Orga 12774; 			24.3601-9884.5 240965	ATE - Halter
			→ - eFSB; 			24.3387-1707.5 240928	TRW - Halter
			→ - eFSB; 			24.3387-1708.5 240929	TRW - Halter
			→ + eFSB; 			24.3387-7087.5 241013	ATE - Halter
			→ + eFSB; 			24.3387-7088.5 241014	ATE - Halter
Feder, Bremssattel							
1.6 1.6 HDi 110	120 80 - 82	03/11→ 02/08→	← Orga 12999→	2		11.8116-0356.1 390586	ATE
			← →Orga 12998	2		11.8116-0356.1 390586	ATE
1.6 HDi 115 1.6 THP 150 1.6 THP 155 1.6 VTi 120 1.8 16V 2.0 16V 2.0 16V BioFlex 2.0 HDi	84 110 115 88 92 103 103 100 - 101	01/12→ 07/10→ 04/09→ 07/10→ 02/08→ 02/08→ 02/08→	→ + eFSB	2		11.8116-0340.1 390595	ATE
2.0 HDi 140 2.0 HDi 165	103 120	11/08→ 04/09→					
2.0 HDi 150 / BlueHDi 150	110	04/09→	← 05/15→	2		11.8116-0356.1 390586	ATE
			→ 05/15→; + eFSB	2		11.8116-0340.1 390595	ATE
2.0 HDi 180 2.2 HDi	133 120 - 125	03/15→ 02/08→	→ + eFSB	2		11.8116-0340.1 390595	ATE
2.2 HDi 200 2.7 HDi 3.0 HDi 240 3.0 V6	150 150 177 155	07/10→ 02/08→ 04/09→10/14 02/08→					
Führungshülzensatz, Bremssattel							
1.6 1.6 HDi 110	120 80 - 82	03/11→ 02/08→	← →Orga 12998			11.0101-5407.2 260011	ATE
			← Orga 12999→			11.0101-5704.2 260095	ATE
1.6 HDi 115 1.6 THP 150 1.6 THP 155 1.6 VTi 120 1.8 16V 2.0 16V 2.0 16V BioFlex 2.0 HDi	84 110 115 88 92 103 103 100 - 101	01/12→ 07/10→ 04/09→ 07/10→ 02/08→ 02/08→ 02/08→	→ + eFSB			11.0101-5407.2 260011	ATE
2.0 HDi 140 2.0 HDi 165	103 120	11/08→ 04/09→					
2.0 HDi 150 / BlueHDi 150	110	04/09→	← 05/15→			11.0101-5704.2 260095	ATE
			→ 05/15→; + eFSB			11.0101-5407.2 260011	ATE
2.0 HDi 180	133	03/15→	←			11.0101-5407.2 260011	ATE
			→ + eFSB			11.0101-5407.2 260011	ATE
2.2 HDi 2.7 HDi 3.0 V6	120 - 125 150 155	02/08→ 02/08→ 02/08→	→ + eFSB			11.0101-5407.2 260011	ATE
2.2 HDi 200 3.0 HDi 240	150 177	07/10→ 04/09→10/14	← →Orga 12774			11.0101-5407.2 260011	ATE
			→ + eFSB			11.0101-5407.2 260011	ATE
Führungsbolzen, Bremssattel							
1.6 1.6 HDi 110	120 80 - 82	03/11→ 02/08→	← Orga 12999→	2		11.8171-0008.1 990049	ATE
			← →Orga 12998	2		11.8171-0008.1 990049	ATE
1.6 HDi 115 1.6 THP 150 1.6 THP 155 1.6 VTi 120 1.8 16V 2.0 16V 2.0 16V BioFlex 2.0 HDi	84 110 115 88 92 103 103 100 - 101	01/12→ 07/10→ 04/09→ 07/10→ 02/08→ 02/08→ 02/08→	→ + eFSB	2		11.8171-0008.1 990049	ATE
2.0 HDi 140 2.0 HDi 165	103 120	11/08→ 04/09→					
2.0 HDi 150 / BlueHDi 150	110	04/09→	← 05/15→	2		11.8171-0008.1 990049	ATE
			→ 05/15→; + eFSB	2		11.8171-0008.1 990049	ATE

	kw			 	! #		
CITROËN - C5 III (RD_) 02/08→							
Führungsbolzen, Bremsattel							
2.0 HDi 180	133	03/15→			2	11.8171-0008.1 990049	ATE
			➔	+ eFSB	2	11.8171-0008.1 990049	ATE
2.2 HDi	120 - 125	02/08→			2	11.8171-0008.1 990049	ATE
			➔	+ eFSB			
2.7 HDi	150	02/08→					
3.0 V6	155	02/08→					
2.2 HDi 200	150	07/10→		→Orga 12774	2	11.8171-0008.1 990049	ATE
3.0 HDi 240	177	04/09→10/14			2	11.8171-0008.1 990049	ATE
			➔	+ eFSB			
Zubehörsatz, Bremsattel							
1.6	120	03/11→					
1.6 HDi 110	80 - 82	02/08→				24.0101-3803.2 260101	TRW
			➔	- eFSB			
1.6 HDi 115	84	01/12→					
1.6 THP 150	110	07/10→					
1.6 THP 155	115	04/09→					
1.6 VTi 120	88	07/10→					
1.8 16V	92	02/08→					
2.0 16V	103	02/08→					
2.0 16V BioFlex	103	02/08→					
2.0 HDi	100 - 101	02/08→					
2.0 HDi 140	103	11/08→					
2.0 HDi 165	120	04/09→					
2.0 HDi 180	133	03/15→					
2.2 HDi 200	150	07/10→					
3.0 HDi 240	177	04/09→10/14					
2.0 HDi 150 / BlueHDi 150	110	04/09→		05/15→; - eFSB		24.0101-3803.2 260101	TRW
			➔				
2.2 HDi	120 - 125	02/08→				24.0101-3802.2 260100	TRW
			➔				
2.7 HDi	150	02/08→				24.0101-3803.2 260101	TRW
3.0 V6	155	02/08→					
			➔	- eFSB			
Bremsschlauch							
1.6	120	03/11→					
1.6 HDi 110	80 - 82	02/08→				24.5161-0313.3 331219	L= 310 L2= 275 mit Rohrleitung
			←	→Orga 12998; ☐			
			←	→Orga 12998; ☐		24.5161-0314.3 331220	L= 310 L2= 275 mit Rohrleitung
1.6 HDi 115	84	01/12→				24.5161-0775.3 331412	L= 775 L1= 310 L2= 220
1.6 THP 150	110	07/10→					
			←	Orga 12999→; ☐			
1.6 THP 155	115	04/09→				24.5161-0776.3 331413	L= 775 L1= 310 L2= 220
			←	Orga 12999→; ☐			
1.6 VTi 120	88	07/10→				24.5151-0583.3 331019	L= 583,5
1.8 16V	92	02/08→					
			➔	→Orga 11682; ☐			
2.0 16V	103	02/08→				24.5151-0584.3 331020	L= 583,5
			➔	→Orga 11682; ☐			
2.0 16V BioFlex	103	02/08→					
			➔	Orga 11683→; ☐		24.5151-0638.3 331141	L= 638
2.0 HDi	100 - 101	02/08→				24.5151-0639.3 331142	L= 638
			➔	Orga 11683→; ☐			
2.0 HDi 140	103	11/08→					
2.0 HDi 165	120	04/09→					
2.2 HDi	120 - 125	02/08→					
2.7 HDi	150	02/08→					
3.0 HDi 240	177	04/09→10/14					
3.0 V6	155	02/08→					
2.0 HDi 150 / BlueHDi 150	110	04/09→		05/15→; ☐		24.5161-0775.3 331412	L= 775 L1= 310 L2= 220
			←	05/15→; ☐		24.5161-0776.3 331413	L= 775 L1= 310 L2= 220
			➔	05/15→; ☐		24.5151-0638.3 331141	L= 638
			➔	05/15→; ☐		24.5151-0639.3 331142	L= 638
2.0 HDi 180	133	03/15→				24.5161-0775.3 331412	L= 775 L1= 310 L2= 220
			←	☐		24.5161-0776.3 331413	L= 775 L1= 310 L2= 220
			←	☐		24.5151-0638.3 331141	L= 638
			➔	☐		24.5151-0639.3 331142	L= 638
2.2 HDi 200	150	07/10→				24.5161-0313.3 331219	L= 310 L2= 275 mit Rohrleitung
			←	→Orga 12998; ☐			
			←	→Orga 12998; ☐		24.5161-0314.3 331220	L= 310 L2= 275 mit Rohrleitung
			←	Orga 12999→; ☐		24.5161-0775.3 331412	L= 775 L1= 310 L2= 220
			←	Orga 12999→; ☐		24.5161-0776.3 331413	L= 775 L1= 310 L2= 220
			➔	→Orga 11682; ☐		24.5151-0583.3 331019	L= 583,5
			➔	→Orga 11682; ☐		24.5151-0584.3 331020	L= 583,5
			➔	Orga 11682→; ☐		24.5151-0638.3 331141	L= 638
			➔	Orga 11682→; ☐		24.5151-0639.3 331142	L= 638

CITROËN - C5 III Break (RW_) 02/08→

Bremssattel

1.6 HDi 110	80 - 82	02/08→	←	→Orga 12998; ☐		24.3601-9731.5	241054	ATE - Halter
1.6 HDi 115	84	01/12→	←	→Orga 12998; ☐		24.3601-9732.5	241055	ATE - Halter
1.6 THP 150	110	04/09→	→	- eFSB; ☐		24.3387-1707.5	240928	TRW - Halter
1.6 THP 155	115	04/09→	→	- eFSB; ☐		24.3387-1708.5	240929	TRW - Halter
1.6 VTI 120	88	07/10→	→	+ eFSB; ☐		24.3387-7087.5	241013	ATE - Halter
1.8 16V	92	02/08→	→	+ eFSB; ☐		24.3387-7088.5	241014	ATE - Halter
2.0 16V	103	02/08→	→	+ eFSB; ☐				
2.0 16V BioFlex	103	02/08→	→	+ eFSB; ☐				
2.0 HDi	100	02/08→						
2.0 HDi 140	103	04/09→						
2.0 HDi 150 / BlueHDi 150	110	04/09→						
2.0 HDi 165	120	04/09→						
2.0 HDi 180	133	03/15→	←	☐		24.3601-9883.5	240964	ATE - Halter
2.2 HDi 200	150	07/10→	←	☐		24.3601-9884.5	240965	ATE - Halter
3.0 HDi 240	177	04/09→10/14	→	- eFSB; ☐		24.3387-1707.5	240928	TRW - Halter
			→	- eFSB; ☐		24.3387-1708.5	240929	TRW - Halter
			→	+ eFSB; ☐		24.3387-7087.5	241013	ATE - Halter
			→	+ eFSB; ☐		24.3387-7088.5	241014	ATE - Halter
2.2 HDi	125	02/08→	→	- eFSB; ☐		24.3387-1707.5	240928	TRW - Halter
2.2 HDi 165	120	02/08→	→	- eFSB; ☐		24.3387-1708.5	240929	TRW - Halter
2.7 HDi	150	02/08→	→	+ eFSB; ☐		24.3387-7087.5	241013	ATE - Halter
3.0 V6	155	02/08→	→	+ eFSB; ☐		24.3387-7088.5	241014	ATE - Halter

Feder, Bremssattel







1.6 HDi 110	80 - 82	02/08→	←	Orga 12999→	2	11.8116-0356.1	390586	ATE
1.6 HDi 115	84	01/12→	←	→Orga 12998	2	11.8116-0356.1	390586	ATE
1.6 THP 150	110	04/09→	→	+ eFSB	2	11.8116-0340.1	390595	ATE
1.6 THP 155	115	04/09→						
1.6 VTI 120	88	07/10→						
1.8 16V	92	02/08→						
2.0 16V	103	02/08→						
2.0 16V BioFlex	103	02/08→						
2.0 HDi	100	02/08→						
2.0 HDi 140	103	04/09→						
2.0 HDi 150 / BlueHDi 150	110	04/09→						
2.0 HDi 165	120	04/09→						
2.0 HDi 180	133	03/15→	→	+ eFSB	2	11.8116-0340.1	390595	ATE
2.2 HDi	125	02/08→						
2.2 HDi 165	120	02/08→						
2.2 HDi 200	150	07/10→						
2.7 HDi	150	02/08→						
3.0 HDi 240	177	04/09→10/14						
3.0 V6	155	02/08→						













Führungshülzensatz, Bremssattel













































1.6 HDi 110	80 - 82	02/08→	←	→Orga 12998		11.0101-5407.2	260011	ATE
1.6 HDi 115	84	01/12→	←	Orga 12999→		11.0101-5704.2	260095	ATE
1.6 THP 150	110	04/09→	→	+ eFSB		11.0101-5407.2	260011	ATE
1.6 THP 155	115	04/09→						
1.6 VTI 120	88	07/10→						
1.8 16V	92	02/08→						
2.0 16V	103	02/08→						
2.0 16V BioFlex	103	02/08→						
2.0 HDi	100	02/08→						
2.0 HDi 140	103	04/09→						
2.0 HDi 150 / BlueHDi 150	110	04/09→						
2.0 HDi 165	120	04/09→						
2.0 HDi 180	133	03/15→	←			11.0101-5407.2	260011	ATE
2.2 HDi 200	150	07/10→	→	+ eFSB		11.0101-5407.2	260011	ATE
3.0 HDi 240	177	04/09→10/14	→	+ eFSB		11.0101-5407.2	260011	ATE
2.2 HDi	125	02/08→	→	+ eFSB		11.0101-5407.2	260011	ATE
2.2 HDi 165	120	02/08→						
2.7 HDi	150	02/08→						
3.0 V6	155	02/08→						

















Führungsbolzen, Bremssattel















1.6 HDi 110	80 - 82	02/08→	←	Orga 12999→	2	11.8171-0008.1	990049	ATE
1.6 HDi 115	84	01/12→	←	→Orga 12998	2	11.8171-0008.1	990049	ATE
1.6 THP 150	110	04/09→	→	+ eFSB	2	11.8171-0008.1	990049	ATE

	kw			 	! #		
CITROËN - C5 III Break (RW_) 02/08→							
Führungsbolzen, Bremsattel							
1.6 THP 155	115	04/09→	←	Orga 12999→	2	11.8171-0008.1 990049	ATE
1.6 VTI 120	88	07/10→	←	→Orga 12998	2	11.8171-0008.1 990049	ATE
1.8 16V	92	02/08→	←				
2.0 16V	103	02/08→	→	+ eFSB	2	11.8171-0008.1 990049	ATE
2.0 16V BioFlex	103	02/08→					
2.0 HDi	100	02/08→					
2.0 HDi 140	103	04/09→					
2.0 HDi 150 / BlueHDi 150	110	04/09→					
2.0 HDi 165	120	04/09→					
2.0 HDi 180	133	03/15→			2	11.8171-0008.1 990049	ATE
2.2 HDi 200	150	07/10→	→	+ eFSB	2	11.8171-0008.1 990049	ATE
3.0 HDi 240	177	04/09→10/14	→				
2.2 HDi	125	02/08→	→	+ eFSB	2	11.8171-0008.1 990049	ATE
2.2 HDi 165	120	02/08→					
2.7 HDi	150	02/08→					
3.0 V6	155	02/08→					
Zubehörsatz, Bremsattel							
1.6 HDi 110	80 - 82	02/08→	→	- eFSB		24.0101-3803.2 260101	TRW
1.6 HDi 115	84	01/12→					
1.6 THP 150	110	04/09→					
1.6 THP 155	115	04/09→					
1.6 VTI 120	88	07/10→					
1.8 16V	92	02/08→					
2.0 16V	103	02/08→					
2.0 16V BioFlex	103	02/08→					
2.0 HDi	100	02/08→					
2.0 HDi 140	103	04/09→					
2.0 HDi 150 / BlueHDi 150	110	04/09→					
2.0 HDi 165	120	04/09→					
2.0 HDi 180	133	03/15→					
2.2 HDi	125	02/08→					
2.2 HDi 165	120	02/08→					
2.2 HDi 200	150	07/10→					
2.7 HDi	150	02/08→					
3.0 HDi 240	177	04/09→10/14					
3.0 V6	155	02/08→					
Bremsschlauch							
1.6 HDi 110	80 - 82	02/08→	←	→Orga 12998; ☐		24.5161-0313.3 331219	L= 310 L2= 275 mit Rohrleitung
1.6 HDi 115	84	01/12→	←	→Orga 12998; ☐		24.5161-0314.3 331220	L= 310 L2= 275 mit Rohrleitung
1.6 THP 150	110	04/09→	←	Orga 12999→; ☐		24.5161-0775.3 331412	L= 775 L1= 310 L2= 220
1.6 THP 155	115	04/09→	←	Orga 12999→; ☐		24.5161-0776.3 331413	L= 775 L1= 310 L2= 220
1.6 VTI 120	88	07/10→	←	Orga 12999→; ☐		24.5161-0776.3 331413	L= 775 L1= 310 L2= 220
1.8 16V	92	02/08→	→	→Orga 11682; ☐		24.5151-0583.3 331019	L= 583,5
2.0 16V	103	02/08→	→	→Orga 11682; ☐		24.5151-0583.3 331019	L= 583,5
2.0 16V BioFlex	103	02/08→	→	→Orga 11682; ☐		24.5151-0584.3 331020	L= 583,5
2.0 HDi	100	02/08→	→	Orga 11683→; ☐		24.5151-0638.3 331141	L= 638
2.0 HDi 140	103	04/09→	→	Orga 11683→; ☐		24.5151-0638.3 331141	L= 638
2.0 HDi 150 / BlueHDi 150	110	04/09→	→	Orga 11683→; ☐		24.5151-0639.3 331142	L= 638
2.0 HDi 165	120	04/09→					
2.2 HDi	125	02/08→					
2.2 HDi 165	120	02/08→					
2.2 HDi 200	150	07/10→					
2.7 HDi	150	02/08→					
3.0 HDi 240	177	04/09→10/14					
3.0 V6	155	02/08→					
2.0 HDi 180	133	03/15→	←	☐		24.5161-0775.3 331412	L= 775 L1= 310 L2= 220
			←	☐		24.5161-0776.3 331413	L= 775 L1= 310 L2= 220
			→	☐		24.5151-0638.3 331141	L= 638
			→	☐		24.5151-0639.3 331142	L= 638
CITROËN - C5 AIRCROSS 11/18→							
Führungshülzensatz, Bremsattel							
1.2 PureTech 130	96	11/18→	←	für Bremsscheibendurchmesser [mm]:		11.0101-5407.2 260011	ATE
1.5 BlueHDi 130	96	11/18→		304; →Orga 16354			
1.6 Hybrid	133 - 165	04/20→					
1.6 PureTech 180	133	11/18→					
1.6 THP 150	110	09/19→					
1.6 THP 165	121	05/19→					
2.0 BlueHDi 180	130	11/18→					
→							

	kw			 	! #		
CITROËN - C5 AIRCROSS 11/18→							
Führungsbolzen, Bremsattel							
1.2 PureTech 130 1.5 BlueHDi 130 1.6 Hybrid 1.6 PureTech 180 1.6 THP 150 1.6 THP 165 2.0 BlueHDi 180	96 96 133 - 165 133 110 121 130	11/18→ 11/18→ 04/20→ 11/18→ 09/19→ 05/19→ 11/18→	←	für Bremsscheibendurchmesser [mm]: 304; →Orga 16354	2	11.8171-0008.1 990049	ATE
CITROËN - C5 Kasten/Kombi (DE_, RE_) 06/02→01/08							
 Bremsattel							
1.6 HDi 1.8 2.0 2.0 HDi	80 85 103 66 - 80	09/04→01/08 09/04→08/05 11/04→01/08 06/02→08/04	←			24.3572-1707.5 240884 24.3572-1708.5 240885	BOS - Halter BOS - Halter
2.0 HDi 2.2 HDi	100 98	09/04→01/08 06/02→08/04	←			24.3572-1709.5 240583 24.3572-1710.5 240584	BDX - Halter BDX - Halter
 Bremsschlauch							
1.6 HDi 1.8 2.0 2.0 HDi 2.2 HDi	80 85 103 66 - 100 98	09/04→01/08 09/04→08/05 11/04→01/08 06/02→01/08 06/02→08/04	←		2	24.5111-0550.3 330665	L= 550
CITROËN - C6 (TD_) 09/05→12/12							
 Bremsattel							
2.2 HDi 2.7 HDi 3.0 V6 3.0 HDi	120 - 125 150 155	06/06→12/12 09/05→12/11 09/05→12/12 06/09→12/10	→			24.3384-1769.5 241151 24.3384-1770.7 220792 24.3601-9883.5 240964 24.3601-9884.5 240965 24.3384-1769.5 241151 24.3384-1770.7 220792	TRW - Halter TRW - Halter ATE - Halter ATE - Halter TRW - Halter TRW - Halter ATE - Halter ATE - Halter TRW - Halter TRW - Halter
3.0 HDi	177	04/09→12/12	←	07/09→; 		24.3601-9883.5 240964 24.3601-9884.5 240965 24.3384-1769.5 241151 24.3384-1770.7 220792	ATE - Halter ATE - Halter TRW - Halter TRW - Halter
Führungshülzensatz, Bremsattel							
3.0 HDi 3.0 HDi	155 177	06/09→12/10 04/09→12/12	←			11.0101-5407.2 260011 11.0101-5407.2 260011	ATE ATE
Führungsbolzen, Bremsattel							
3.0 HDi 3.0 HDi	155 177	06/09→12/10 04/09→12/12			2 2	11.8171-0008.1 990049 11.8171-0008.1 990049	ATE ATE
Zubehörsatz, Bremsattel							
2.2 HDi 2.7 HDi 3.0 HDi 3.0 V6 3.0 HDi	120 - 125 150 155 177	06/06→12/12 09/05→12/11 06/09→12/10 09/05→12/12 04/09→12/12	→			24.0101-3802.2 260100 24.0101-3802.2 260100	TRW TRW
 Bremsschlauch							
2.2 HDi 2.7 HDi 3.0 V6	120 - 125 150 155	06/06→12/12 09/05→12/11 09/05→12/12	←	Orga 11126→; 		24.5161-0313.3 331219 24.5161-0314.3 331220 24.5161-0315.3 331186 24.5161-0316.3 331187 24.5151-0583.3 331019 24.5151-0584.3 331020 24.5151-0638.3 331141	L= 310 L2= 275 mit Rohrleitung L= 310 L2= 275 mit Rohrleitung L= 310 L2= 275 mit Rohrleitung L= 310 L2= 275 mit Rohrleitung L= 583,5 L= 583,5 L= 638
→							

	kw			 	! #		
CITROËN - C6 (TD_) 09/05→12/12							
 Bremsschlauch							
2.2 HDi	120 - 125	06/06→12/12	➔	Orga 11683→; 		24.5151-0639.3 331142	L= 638
2.7 HDi	150	09/05→12/11					
3.0 V6	155	09/05→12/12					
3.0 HDi	155	06/09→12/10	➔			24.5161-0775.3 331412	L= 775 L1= 310 L2= 220
			➔			24.5161-0776.3 331413	L= 775 L1= 310 L2= 220
			➔	→Orga 11682; 		24.5151-0583.3 331019	L= 583,5
			➔	→Orga 11682; 		24.5151-0584.3 331020	L= 583,5
			➔	Orga 11683→; 		24.5151-0638.3 331141	L= 638
			➔	Orga 11683→; 		24.5151-0639.3 331142	L= 638
3.0 HDi	177	04/09→12/12	➔	07/09→; 		24.5161-0775.3 331412	L= 775 L1= 310 L2= 220
			➔	07/09→; 		24.5161-0776.3 331413	L= 775 L1= 310 L2= 220
			➔	07/09→; →Orga 11682; 		24.5151-0583.3 331019	L= 583,5
			➔	07/09→; →Orga 11682; 		24.5151-0584.3 331020	L= 583,5
			➔	Orga 11683→; 		24.5151-0638.3 331141	L= 638
			➔	Orga 11683→; 		24.5151-0639.3 331142	L= 638
CITROËN - C8 (EA_, EB_) 06/02→							
 Bremssattel							
2.0	100	07/02→	➔			24.3601-1711.5 240938	TRW - Halter
			➔			24.3601-1712.5 240939	TRW - Halter
			➔			24.3384-1761.5 240850	TRW - Halter
			➔			24.3384-1762.5 240851	TRW - Halter
2.0 16V	103	09/05→	➔	→ 07/14; 		24.3601-1711.5 240938	TRW - Halter
2.0 HDi	79 - 81	07/02→	➔	→ 07/14; 		24.3601-1712.5 240939	TRW - Halter
2.0 HDi 135	100	03/06→	➔	→ 07/14; 		24.3384-1761.5 240850	TRW - Halter
2.2	116	07/02→	➔	→ 07/14; 		24.3384-1762.5 240851	TRW - Halter
2.2 HDi	94	07/02→	➔	→ 07/14; 		24.3384-1762.5 240851	TRW - Halter
2.0 HDi	88	07/06→	➔	02/07→ 07/14; 		24.3601-1711.5 240938	TRW - Halter
			➔	02/07→ 07/14; 		24.3601-1712.5 240939	TRW - Halter
			➔	02/07→ 07/14; 		24.3384-1761.5 240850	TRW - Halter
			➔	02/07→ 07/14; 		24.3384-1762.5 240851	TRW - Halter
2.0 HDi 165	120	03/06→	➔	→ 07/14; 		24.3451-1855.5 240659	TRW - Halter
2.2 HDi	120 - 125	06/06→	➔	→ 07/14; 		24.3451-1856.5 240660	TRW - Halter
			➔	→ 07/14; 		24.3384-1761.5 240850	TRW - Halter
			➔	→ 07/14; 		24.3384-1762.5 240851	TRW - Halter
3.0 V6	150	07/02→	➔	→ 07/14; 		24.3384-1761.5 240850	TRW - Halter
			➔	→ 07/14; 		24.3384-1762.5 240851	TRW - Halter
Bremsschlauch							
2.0	100	07/02→	➔		2	24.5111-0462.3 330555	L= 460
			➔		2	24.5229-0251.3 330535	L= 250
2.0 16V	103	09/05→	➔	→ 07/14	2	24.5111-0462.3 330555	L= 460
2.0 HDi	79 - 81	07/02→	➔	→ 07/14	2	24.5229-0251.3 330535	L= 250
2.0 HDi 135	100	03/06→					
2.2	116	07/02→					
2.2 HDi	94	07/02→					
2.0 HDi	88	07/06→	➔	02/07→ 07/14	2	24.5111-0462.3 330555	L= 460
			➔	02/07→ 07/14	2	24.5229-0251.3 330535	L= 250
2.0 HDi 165	120	03/06→	➔	→ 07/14	2	24.5144-0500.3 331169	L= 500
2.2 HDi	120 - 125	06/06→	➔	→ 07/14	2	24.5229-0251.3 330535	L= 250
3.0 V6	150	07/02→	➔	→ 07/14	2	24.5229-0251.3 330535	L= 250
CITROËN - C8 Van (EA_, EB_) 06/02→							
 Bremssattel							
2.0	100 - 103	11/03→12/11	➔			24.3601-1711.5 240938	TRW - Halter
2.2 HDi	116	11/03→08/07	➔			24.3601-1712.5 240939	TRW - Halter
➔	94	11/03→07/06					

	kw					! #		
CITROËN - C8 Van (EA_, EB_) 06/02→								
 Bremssattel								
HDi 110	81	11/03→12/09	→	<input type="checkbox"/>		24.3384-1761.5	240850	TRW - Halter
			→	<input type="checkbox"/>		24.3384-1762.5	240851	TRW - Halter
3.0	150	11/03→10/07	→	<input type="checkbox"/>		24.3384-1761.5	240850	TRW - Halter
			→	<input type="checkbox"/>		24.3384-1762.5	240851	TRW - Halter
 Bremsschlauch								
2.0	100 - 103	11/03→12/11	←			2	24.5111-0462.3	330555 L= 460
2.2	116	11/03→08/07	→			2	24.5229-0251.3	330535 L= 250
HDi	94	11/03→07/06						
HDi 110	81	11/03→12/09						
3.0	150	11/03→10/07	→			2	24.5229-0251.3	330535 L= 250
CITROËN - C15 Kasten/Großraumlimousine (VD_) 10/84→10/06								
 Bremssattel								
1.0	33	10/84→12/97	←	Orga 04196→; <input type="checkbox"/>		24.3481-1610.5	240845	TRW + Halter
1.8 D	44	07/86→12/00	←	<input type="checkbox"/>		24.3481-1610.5	240845	TRW + Halter
 Bremsschlauch								
1.0	33	10/84→12/97	←	Orga 04196→		2	24.5112-0325.3	330415 L= 355
			→			2	24.5228-0185.3	330107 L= 185
1.8 D	44	07/86→12/00	←			2	24.5112-0325.3	330415 L= 355
			→			2	24.5228-0185.3	330107 L= 185
1.9 D	44 - 51	01/00→12/05	→			2	24.5228-0185.3	330107 L= 185
CITROËN - C15 Kombi 04/87→08/00								
 Bremssattel								
1.8 D	44	04/87→08/00	←	<input type="checkbox"/>		24.3481-1610.5	240845	TRW + Halter
 Bremsschlauch								
1.8 D	44	04/87→08/00	←			2	24.5112-0325.3	330415 L= 355
			→			2	24.5228-0185.3	330107 L= 185
CITROËN - C15 Pritsche/Fahrgestell (VDPD) 11/92→10/02								
 Bremssattel								
1.8 D	44	11/92→05/00	←	<input type="checkbox"/>		24.3481-1610.5	240845	TRW + Halter
 Bremsschlauch								
1.8 D	44	11/92→05/00	←			2	24.5112-0325.3	330415 L= 355
			→			2	24.5228-0185.3	330107 L= 185
1.9 D	51	09/00→10/02	→			2	24.5228-0185.3	330107 L= 185
CITROËN - C-CROSSER (VU_, VV_) 02/07→								
 Bremssattel								
2.0	108	11/10→	←	→ 01/13; <input type="checkbox"/>		24.3431-1701.5	240437	- Halter
2.0 All-wheel Drive	108	11/10→	←	→ 01/13; <input type="checkbox"/>		24.3431-1702.5	240438	- Halter
			→	<input type="checkbox"/>		24.3351-1703.5	241191	- Halter
			→	<input type="checkbox"/>		24.3351-1704.5	241192	- Halter
2.2 HDi	115	02/07→	←	→ 01/13; <input type="checkbox"/>		24.3431-1701.5	240437	- Halter
2.4 16V	125	08/08→	←	→ 01/13; <input type="checkbox"/>		24.3431-1702.5	240438	- Halter
			→	→ 01/13; <input type="checkbox"/>		24.3381-1711.5	241253	- Halter GG
			→	→ 01/13; <input type="checkbox"/>		24.3381-1712.5	241254	- Halter GG
 Bremsschlauch								
2.0	108	11/10→	←	→ 01/13; <input type="checkbox"/>		24.5286-0600.3	331173	L= 600
2.0 All-wheel Drive	108	11/10→	←	→ 01/13; <input type="checkbox"/>		24.5286-0601.3	331174	L= 600
2.2 HDi	115	02/07→						
2.4 16V	125	08/08→						

	kw					! #		
CITROËN - C-CROSSER ENTERPRISE (VU_, VV_) 01/09→								
 Bremssattel								
2.2 HDi 2.4 16V	115 125	01/09→ 01/09→	←	→ 01/13; ☐		24.3431-1701.5	240437	- Halter
			←	→ 01/13; ☐		24.3431-1702.5	240438	- Halter
			→	→ 01/13; ☐		24.3381-1711.5	241253	- Halter GG
			→	→ 01/13; ☐		24.3381-1712.5	241254	- Halter GG
 Bremsschlauch								
2.2 HDi 2.4 16V	115 125	01/09→ 01/09→	←	→ 01/13; ☐		24.5286-0600.3	331173	L= 600
			←	→ 01/13; ☐		24.5286-0601.3	331174	L= 600
CITROËN - C-CROSSER Van (VU_) 02/07→12/12								
 Bremssattel								
2.2 HDi	115	06/07→12/12	←	☐		24.3431-1701.5	240437	- Halter
			←	☐		24.3431-1702.5	240438	- Halter
			→	☐		24.3381-1711.5	241253	- Halter GG
			→	☐		24.3381-1712.5	241254	- Halter GG
 Bremsschlauch								
2.2 HDi	115	06/07→12/12	←	☐		24.5286-0600.3	331173	L= 600
			←	☐		24.5286-0601.3	331174	L= 600
CITROËN - C-ELYSEE (DD_) 11/12→								
 Bremssattel								
1.2 PureTech 82 1.2 VTi 72 1.2 VTi 82 1.5 BlueHDi 100 1.6 BlueHDi 100 1.6 HDi 92 1.6 VTi 115	61 53 60 75 73 68 85	02/18→ 11/12→ 12/14→ 05/18→ 11/14→ 11/12→ 11/12→	←	V; ☐ V; ☐		24.3541-1771.5	240239	BOS - Halter
			←	V; ☐		24.3541-1772.5	240240	BOS - Halter
 Bremsschlauch								
1.2 PureTech 82 1.2 VTi 72 1.2 VTi 82 1.5 BlueHDi 100 1.6 BlueHDi 100 1.6 HDi 92 1.6 VTi 115	61 53 60 75 73 68 85	02/18→ 11/12→ 12/14→ 05/18→ 11/14→ 11/12→ 11/12→	→		2	24.5239-0190.3	330966	L= 190
CITROËN - DS3 (SA_) 11/09→12/16								
 Bremssattel								
1.2 THP 110 1.6 BlueHDi 100 1.6 BlueHDi 75 1.6 HDi 115 1.6 HDi 90 1.6 THP 165	81 73 55 84 68 121	10/14→03/15 07/14→07/15 03/15→07/15 08/12→07/15 11/09→07/15 10/14→06/15	←	für Bremsscheibendurchmesser [mm]: 266; ☐		24.3541-1771.5	240239	BOS - Halter
			←	für Bremsscheibendurchmesser [mm]: 266; ☐		24.3541-1772.5	240240	BOS - Halter
			→	☐		24.3387-1733.5	240655	TRW - Halter
			→	☐		24.3387-1734.5	240656	TRW - Halter
1.2 VTi 82 1.4 HDi 70 1.4 VTi 95 1.4 VTi 95 LPG	60 50 70 70	01/13→03/15 11/09→07/15 04/10→07/15 08/12→07/15	←	☐		24.3541-1771.5	240239	BOS - Halter
			←	☐		24.3541-1772.5	240240	BOS - Halter
1.4 VTi 98	72	11/09→07/15	←	04/10→; ☐		24.3541-1771.5	240239	BOS - Halter
			←	04/10→; ☐		24.3541-1772.5	240240	BOS - Halter
1.6 BlueHDi 120 1.6 HDi 110 1.6 HDi 115 1.6 Racing	88 82 85 149 - 152	10/13→07/15 11/09→07/15 10/13→07/15 02/11→07/15	→	☐		24.3387-1733.5	240655	TRW - Halter
			→	☐		24.3387-1734.5	240656	TRW - Halter
1.6 THP 155 1.6 VTi 120	115 88	04/10→07/15 04/10→07/15	→	04/10→; ☐		24.3387-1733.5	240655	TRW - Halter
			→	04/10→; ☐		24.3387-1734.5	240656	TRW - Halter
1.6 THP 150	110	01/10→07/15	→	04/10→; ☐		24.3387-1733.5	240655	TRW - Halter
			→	04/10→; ☐		24.3387-1734.5	240656	TRW - Halter
1.6 THP160	120	01/12→07/15	←	10/14→; für Bremsscheibendurchmesser [mm]: 266; ☐		24.3541-1771.5	240239	BOS - Halter
→								

CITROËN - DS3 (SA_) 11/09→12/16

Bremssattel

1.6 THP160	120	01/12→07/15	←	10/14→; für Bremsscheibendurchmesser [mm]: 266;	24.3541-1772.5	240240	BOS - Halter
			→	10/14→;	24.3387-1733.5	240655	TRW - Halter
			→	10/14→;	24.3387-1734.5	240656	TRW - Halter

Bremsschlauch

1.2 THP 110 1.2 VTi 82 1.4 HDi 70 1.4 VTi 95 1.4 VTi 95 LPG 1.6 BlueHDi 100 1.6 BlueHDi 120 1.6 BlueHDi 75 1.6 HDi 110 1.6 HDi 115 1.6 HDi 90 1.6 THP 155 1.6 THP 165 1.6 VTi 120	81 60 50 70 70 73 88 55 82 84 - 85 68 115 121 88	10/14→03/15 01/13→03/15 04/10→07/15 04/10→07/15 08/12→07/15 07/14→07/15 10/13→07/15 03/15→07/15 11/09→07/15 08/12→07/15 11/09→07/15 04/10→07/15 10/14→06/15 04/10→07/15	←		2	24.5111-0496.3	331371	L= 495					
									→		24.5239-0165.3	330606	L= 165
									←	04/10→	24.5111-0496.3	331371	L= 495
									→	04/10→	24.5239-0165.3	330606	L= 165
									→		24.5239-0165.3	330606	L= 165
									←	10/14→	24.5111-0496.3	331371	L= 495
									→	10/14→	24.5239-0165.3	330606	L= 165







CITROËN - DS3 Cabriolet 01/13→07/15































Bremssattel







1.2 THP 110 1.6 BlueHDi 100	81 73 - 75	10/14→07/15 07/14→07/15	←	für Bremsscheibendurchmesser [mm]: 266;	24.3541-1771.5	240239	BOS - Halter
			←	für Bremsscheibendurchmesser [mm]: 266;	24.3541-1772.5	240240	BOS - Halter
			→		24.3387-1733.5	240655	TRW - Halter
			→		24.3387-1734.5	240656	TRW - Halter
1.2 VTi 82	60	01/13→07/15	←	03/13→;	24.3541-1771.5	240239	BOS - Halter
			←	03/13→;	24.3541-1772.5	240240	BOS - Halter
1.6 BlueHDi 120 1.6 Racing	88 149 - 152	07/14→07/15 03/14→07/15	→		24.3387-1733.5	240655	TRW - Halter
			→		24.3387-1734.5	240656	TRW - Halter
1.6 HDi 90	68	01/13→07/15	←	03/13→; für Bremsscheibendurchmesser [mm]: 266;	24.3541-1771.5	240239	BOS - Halter
			←	03/13→; für Bremsscheibendurchmesser [mm]: 266;	24.3541-1772.5	240240	BOS - Halter
			→		24.3387-1733.5	240655	TRW - Halter
			→		24.3387-1734.5	240656	TRW - Halter
1.6 THP 150 1.6 THP 155 1.6 VTi 120	110 115 88	01/13→07/15 01/13→07/15 01/13→07/15	→	03/13→;	24.3387-1733.5	240655	TRW - Halter
			→	03/13→;	24.3387-1734.5	240656	TRW - Halter









Bremsschlauch







1.2 THP 110 1.6 BlueHDi 100	81 73 - 75	10/14→07/15 07/14→07/15	←		2	24.5111-0496.3	331371	L= 495	
			→						
1.6 BlueHDi 115 1.6 BlueHDi 120 1.6 THP 165	85 88 120 - 121	10/13→07/15 07/14→07/15 10/14→07/15	→						
			→						
			→						
1.2 VTi 82 1.6 HDi 90 1.6 THP 150 1.6 THP 155 1.6 VTi 120	60 68 110 115 88	01/13→07/15 01/13→07/15 01/13→07/15 01/13→07/15 01/13→07/15	←	03/13→	2	24.5111-0496.3	331371	L= 495	
			→	03/13→	2	24.5239-0165.3	330606	L= 165	
			→						
			→						
1.6 Racing	149 - 152	03/14→07/15	→		2	24.5239-0165.3	330606	L= 165	





























	kw			 	! #		
CITROËN - DS4 (NX_) 03/11→07/15							
Bremssattel							
1.2 THP 130	96	07/14→07/15	←	☐		24.3601-9717.5 241050	ATE - Halter
1.6 BlueHDi 120	88	07/14→07/15	←	☐		24.3601-9718.5 241051	ATE - Halter
1.6 THP 160	120	04/12→07/15	←				
2.0 BlueHDi 150	110	07/14→07/15	←				
1.6 BlueHDi 115	85	07/14→07/15	←	08/14→; ☐		24.3601-9717.5 241050	ATE - Halter
			←	08/14→; ☐		24.3601-9718.5 241051	ATE - Halter
1.6 HDi 110	82	04/11→07/15	←	☐		24.3601-9717.5 241050	ATE - Halter
1.6 HDi 115	84	08/12→07/15	←	☐		24.3601-9718.5 241051	ATE - Halter
1.6 HDi 90	68	05/11→07/15	←				
1.6 THP 150	110	04/11→07/15	→	- eFSB; ☐		24.3387-1731.5 240880	TRW - Halter
1.6 THP 155	115	04/11→07/15	→	- eFSB; ☐		24.3387-1732.5 240881	TRW - Halter
1.6 VTi 120	88	04/11→07/15	→				
1.6 THP 165	121	01/12→07/15	←	04/12→; ☐		24.3601-9717.5 241050	ATE - Halter
			←	04/12→; ☐		24.3601-9718.5 241051	ATE - Halter
1.6 THP 200	147	04/11→07/15	←	☐		24.3601-9883.5 240964	ATE - Halter
			←	☐		24.3601-9884.5 240965	ATE - Halter
			→	- eFSB; ☐		24.3387-1731.5 240880	TRW - Halter
			→	- eFSB; ☐		24.3387-1732.5 240881	TRW - Halter
2.0 BlueHDi 180	133	07/14→07/15	←	nicht für Felgenreöße [Zoll]: 19; ☐		24.3601-9717.5 241050	ATE - Halter
2.0 HDi / BlueHDi 135	100	09/11→07/15	←	nicht für Felgenreöße [Zoll]: 19; ☐		24.3601-9718.5 241051	ATE - Halter
			←	Felgenreöße [Zoll]: 19; ☐		24.3601-9883.5 240964	ATE - Halter
			←	Felgenreöße [Zoll]: 19; ☐		24.3601-9884.5 240965	ATE - Halter
			→	- eFSB; ☐		24.3387-1731.5 240880	TRW - Halter
			→	- eFSB; ☐		24.3387-1732.5 240881	TRW - Halter
2.0 HDi 165	120	04/11→07/15	←	nicht für Felgenreöße [Zoll]: 19; ☐		24.3601-9717.5 241050	ATE - Halter
			←	nicht für Felgenreöße [Zoll]: 19; ☐		24.3601-9718.5 241051	ATE - Halter
			←	Felgenreöße [Zoll]: 19; ☐		24.3601-9883.5 240964	ATE - Halter
			←	Felgenreöße [Zoll]: 19; ☐		24.3601-9884.5 240965	ATE - Halter
Feder, Bremssattel							
1.2 THP 130	96	07/14→07/15	←		2	11.8116-0356.1 390586	ATE
1.6 BlueHDi 120	88	07/14→07/15	←				
1.6 HDi 110	82	04/11→07/15	←				
1.6 HDi 115	84	08/12→07/15	←				
1.6 HDi 90	68	05/11→07/15	←				
1.6 THP 150	110	04/11→07/15	←				
1.6 THP 155	115	04/11→07/15	←				
1.6 THP 160	120	04/12→07/15	←				
1.6 THP 165	121	01/12→07/15	←				
1.6 VTi 120	88	04/11→07/15	←				
2.0 BlueHDi 150	110	07/14→07/15	←				
1.6 BlueHDi 115	85	07/14→07/15	←	08/14→	2	11.8116-0356.1 390586	ATE
2.0 BlueHDi 180	133	07/14→07/15	←	nicht für Felgenreöße [Zoll]: 19	2	11.8116-0356.1 390586	ATE
2.0 HDi / BlueHDi 135	100	09/11→07/15	←				
2.0 HDi 165	120	04/11→07/15	←				
Führungshülzensatz, Bremssattel							
1.2 THP 130	96	07/14→07/15	←			11.0101-5704.2 260095	ATE
1.6 BlueHDi 120	88	07/14→07/15	←				
1.6 HDi 110	82	04/11→07/15	←				
1.6 HDi 115	84	08/12→07/15	←				
1.6 HDi 90	68	05/11→07/15	←				
1.6 THP 150	110	04/11→07/15	←				
1.6 THP 155	115	04/11→07/15	←				
1.6 THP 160	120	04/12→07/15	←				
1.6 THP 165	121	01/12→07/15	←				
1.6 VTi 120	88	04/11→07/15	←				
2.0 BlueHDi 150	110	07/14→07/15	←				
1.6 BlueHDi 115	85	07/14→07/15	←	08/14→		11.0101-5704.2 260095	ATE
1.6 THP 200	147	04/11→07/15	←			11.0101-5407.2 260011	ATE
2.0 BlueHDi 180	133	07/14→07/15	←	Felgenreöße [Zoll]: 19		11.0101-5407.2 260011	ATE
2.0 HDi / BlueHDi 135	100	09/11→07/15	←				
2.0 HDi 165	120	04/11→07/15	←	nicht für Felgenreöße [Zoll]: 19		11.0101-5704.2 260095	ATE
Führungsbolzen, Bremssattel							
1.2 THP 130	96	07/14→07/15			2	11.8171-0008.1 990049	ATE
1.6 BlueHDi 120	88	07/14→07/15					
1.6 HDi 110	82	04/11→07/15					
1.6 HDi 115	84	08/12→07/15					
→							















































	kw					! #		
CITROËN - DS4 (NX_) 03/11→07/15								
Führungsbolzen, Bremsattel								
1.6 HDi 90	68	05/11→07/15				2	11.8171-0008.1 990049	ATE
1.6 THP 150	110	04/11→07/15						
1.6 THP 155	115	04/11→07/15						
1.6 THP 160	120	04/12→07/15						
1.6 THP 165	121	01/12→07/15						
1.6 THP 200	147	04/11→07/15						
1.6 VTi 120	88	04/11→07/15						
2.0 BlueHDi 150	110	07/14→07/15						
1.6 BlueHDi 115	85	07/14→07/15		08/14→		2	11.8171-0008.1 990049	ATE
2.0 BlueHDi 180	133	07/14→07/15		Felgenreöße [Zoll]: 19		2	11.8171-0008.1 990049	ATE
2.0 HDi / BlueHDi 135	100	09/11→07/15		nicht für Felgenreöße [Zoll]: 19		2	11.8171-0008.1 990049	ATE
2.0 HDi 165	120	04/11→07/15						
Bremsschlauch								
1.2 THP 130	96	07/14→07/15	←	nicht für Felgenreöße [Zoll]: 19		2	24.5111-0441.3 331507	L= 440
1.6 BlueHDi 120	88	07/14→07/15	←	Felgenreöße [Zoll]: 19; 			24.5161-0450.3 331570	L= 450
1.6 HDi 110	82	04/11→07/15	←					
1.6 HDi 115	84	08/12→07/15	←	Felgenreöße [Zoll]: 19; 			24.5161-0451.3 331571	L= 450
1.6 HDi 90	68	05/11→07/15	←					
1.6 THP 150	110	04/11→07/15	→			2	24.5246-0190.3 330697	L= 190
1.6 THP 155	115	04/11→07/15						
1.6 THP 160	120	04/12→07/15						
1.6 THP 165	121	01/12→07/15						
1.6 THP 200	147	04/11→07/15						
1.6 VTi 120	88	04/11→07/15						
2.0 BlueHDi 150	110	07/14→07/15						
2.0 BlueHDi 180	133	07/14→07/15						
2.0 HDi / BlueHDi 135	100	09/11→07/15						
2.0 HDi 165	120	04/11→07/15						
1.6 BlueHDi 115	85	07/14→07/15	←	08/14→; nicht für Felgenreöße [Zoll]: 19		2	24.5111-0441.3 331507	L= 440
			←	08/14→; Felgenreöße [Zoll]: 19; 			24.5161-0450.3 331570	L= 450
			←	08/14→; Felgenreöße [Zoll]: 19; 			24.5161-0451.3 331571	L= 450
			→	08/14→		2	24.5246-0190.3 330697	L= 190
CITROËN - DS5 09/11→07/15								
Bremssattel								
1.6 BlueHDi 120	88	07/14→07/15	←	Nabendurchmesser [mm]: 82; 			24.3601-9717.5 241050	ATE - Halter
1.6 HDi	85	11/13→07/15	←	Nabendurchmesser [mm]: 82; 			24.3601-9718.5 241051	ATE - Halter
1.6 HDi 110	82	11/11→07/15	←	Orga 13343→; Nabendurchmesser [mm]: 82; 			24.3601-9717.5 241050	ATE - Halter
			←	→Orga 13342; Nabendurchmesser [mm]: 82; 			24.3601-9717.5 241050	ATE - Halter
			←	Orga 13343→; Nabendurchmesser [mm]: 82; 			24.3601-9718.5 241051	ATE - Halter
			←	→Orga 13342; Nabendurchmesser [mm]: 82; 			24.3601-9718.5 241051	ATE - Halter
			←				24.3601-9883.5 240964	ATE - Halter
			←				24.3601-9884.5 240965	ATE - Halter
1.6 HDi 115	84	06/12→07/15	←	Orga 13343→; Nabendurchmesser [mm]: 82; 			24.3601-9717.5 241050	ATE - Halter
			←	08/12→; →Orga 13342; Nabendurchmesser [mm]: 82; 			24.3601-9717.5 241050	ATE - Halter
			←	08/12→; →Orga 13342; Nabendurchmesser [mm]: 82; 			24.3601-9718.5 241051	ATE - Halter
			←	Orga 13343→; Nabendurchmesser [mm]: 82; 			24.3601-9718.5 241051	ATE - Halter
			←	08/12→; 			24.3601-9883.5 240964	ATE - Halter
			←	08/12→; 			24.3601-9884.5 240965	ATE - Halter
1.6 THP 150	110	11/11→07/15	←	Nabendurchmesser [mm]: 82; 			24.3601-9717.5 241050	ATE - Halter
1.6 THP 155	115	11/11→07/15	←	Nabendurchmesser [mm]: 82; 			24.3601-9718.5 241051	ATE - Halter
1.6 THP 165	121	01/12→07/15	←	Nabendurchmesser [mm]: 82; 			24.3601-9718.5 241051	ATE - Halter
1.6 THP 165 Hybrid	121	06/12→07/15	←				24.3601-9883.5 240964	ATE - Halter
1.6 THP 200	147	11/11→07/15	←				24.3601-9884.5 240965	ATE - Halter
2.0 BlueHDi 150	110	07/14→07/15	←				24.3601-9884.5 240965	ATE - Halter
2.0 BlueHDi 180	133	08/13→07/15						
2.0 HDi 135	100	11/11→07/15						
2.0 HDi 165	120	11/11→07/15						
2.0 HDi 165 Hybrid4 4x4	120	12/11→07/15						
2.0 HDi 200 Hybrid4 All-wheel Drive	147	12/11→07/15						
Feder, Bremsattel								
1.6 BlueHDi 120	88	07/14→07/15				2	11.8116-0356.1 390586	ATE
→								







	kw			 	! #		
CITROËN - DS5 09/11→07/15							
Feder, Bremssattel							
1.6 HDi	85	11/13→07/15			2	11.8116-0356.1	390586 ATE
1.6 THP 150	110	11/11→07/15					
1.6 THP 155	115	11/11→07/15					
1.6 THP 165	121	01/12→07/15					
1.6 THP 165 Hybrid	121	06/12→07/15					
1.6 THP 200	147	11/11→07/15					
2.0 BlueHDi 150	110	07/14→07/15					
2.0 BlueHDi 180	133	08/13→07/15					
2.0 HDi 135	100	11/11→07/15					
2.0 HDi 165	120	11/11→07/15					
2.0 HDi 165 Hybrid4 4x4	120	12/11→07/15					
2.0 HDi 200 Hybrid4 All-wheel Drive	147	12/11→07/15					
1.6 HDi 110	82	11/11→07/15		Orga 13343→	2	11.8116-0356.1	390586 ATE
				→Orga 13342	2	11.8116-0356.1	390586 ATE
1.6 HDi 115	84	06/12→07/15		Orga 13343→	2	11.8116-0356.1	390586 ATE
				08/12→; →Orga 13342	2	11.8116-0356.1	390586 ATE
Führungshülzensatz, Bremssattel							
1.6 BlueHDi 120	88	07/14→07/15	←			11.0101-5704.2	260095 ATE
1.6 HDi	85	11/13→07/15					
1.6 HDi 110	82	11/11→07/15	←			11.0101-5407.2	260011 ATE
			←	Orga 13343→		11.0101-5704.2	260095 ATE
			←	→Orga 13342		11.0101-5704.2	260095 ATE
1.6 HDi 115	84	06/12→07/15	←	08/12→		11.0101-5407.2	260011 ATE
			←	Orga 13343→		11.0101-5704.2	260095 ATE
			←	08/12→; →Orga 13342		11.0101-5704.2	260095 ATE
1.6 THP 150	110	11/11→07/15	←			11.0101-5407.2	260011 ATE
1.6 THP 155	115	11/11→07/15					
1.6 THP 165	121	01/12→07/15					
1.6 THP 165 Hybrid	121	06/12→07/15					
1.6 THP 200	147	11/11→07/15					
2.0 BlueHDi 150	110	07/14→07/15					
2.0 BlueHDi 180	133	08/13→07/15					
2.0 HDi 135	100	11/11→07/15					
2.0 HDi 165	120	11/11→07/15					
2.0 HDi 165 Hybrid4 4x4	120	12/11→07/15					
2.0 HDi 200 Hybrid4 All-wheel Drive	147	12/11→07/15					
Führungsbolzen, Bremssattel							
1.6 BlueHDi 120	88	07/14→07/15			2	11.8171-0008.1	990049 ATE
1.6 HDi	85	11/13→07/15					
1.6 THP 150	110	11/11→07/15					
1.6 THP 155	115	11/11→07/15					
1.6 THP 165	121	01/12→07/15					
1.6 THP 165 Hybrid	121	06/12→07/15					
1.6 THP 200	147	11/11→07/15					
2.0 BlueHDi 150	110	07/14→07/15					
2.0 BlueHDi 180	133	08/13→07/15					
2.0 HDi 135	100	11/11→07/15					
2.0 HDi 165	120	11/11→07/15					
2.0 HDi 165 Hybrid4 4x4	120	12/11→07/15					
2.0 HDi 200 Hybrid4 All-wheel Drive	147	12/11→07/15					
1.6 HDi 110	82	11/11→07/15		Orga 13343→	2	11.8171-0008.1	990049 ATE
				→Orga 13342	2	11.8171-0008.1	990049 ATE
1.6 HDi 115	84	06/12→07/15		08/12→	2	11.8171-0008.1	990049 ATE
				Orga 13343→	2	11.8171-0008.1	990049 ATE
				08/12→; →Orga 13342	2	11.8171-0008.1	990049 ATE
Bremsschlauch							
1.6 BlueHDi 120	88	07/14→07/15	→	innen	2	24.5246-0216.3	331022 L= 216,6
1.6 HDi	85	11/13→07/15					
1.6 HDi 110	82	11/11→07/15					
1.6 THP 150	110	11/11→07/15					
1.6 THP 155	115	11/11→07/15					
1.6 THP 165	121	01/12→07/15					
1.6 THP 165 Hybrid	121	06/12→07/15					
1.6 THP 200	147	11/11→07/15					
2.0 BlueHDi 150	110	07/14→07/15					
2.0 BlueHDi 180	133	08/13→07/15					
2.0 HDi 135	100	11/11→07/15					
2.0 HDi 165	120	11/11→07/15					
→							

	kw			 	! #		
CITROËN - DS5 09/11→07/15							
 Bremsschlauch							
1.6 HDi 115	84	06/12→07/15	➔	08/12→; innen	2	24.5246-0216.3 331022	L= 216,6
CITROËN - EVASION Großraumlimousine (22, U6) 03/94→07/02							
 Bremssattel							
1.8	73	05/97→07/02	←	☐		24.3571-1711.5 240159	BDX - Halter
			←	☐		24.3571-1712.5 240160	BDX - Halter
			➔	+ ABS; ☐		24.3361-9975.5 240541	ATE - Halter
			➔	+ ABS; ☐		24.3361-9976.5 240542	ATE - Halter
1.9 TD	66	11/94→07/02	←	02/95→; ☐		24.3571-1709.5 240153	TRW - Halter
			←	02/95→; ☐		24.3571-1710.5 240154	TRW - Halter
			➔	02/95→; + ABS; ☐		24.3361-9975.5 240541	ATE - Halter
			➔	02/95→; + ABS; ☐		24.3361-9976.5 240542	ATE - Halter
1.9 TD	68	10/95→12/98	←	☐		24.3571-1709.5 240153	TRW - Halter
			←	☐		24.3571-1710.5 240154	TRW - Halter
2.0	89	06/94→07/02	←	☐		24.3571-1710.5 240154	TRW - Halter
			←	☐		24.3571-1710.5 240154	TRW - Halter
2.0 16V	100	05/00→07/02	←	☐		24.3571-1710.5 240154	TRW - Halter
			←	☐		24.3571-1710.5 240154	TRW - Halter
2.0 HDI	80 - 81	08/99→07/02	➔	+ ABS; ☐		24.3361-9975.5 240541	ATE - Halter
			➔	+ ABS; ☐		24.3361-9976.5 240542	ATE - Halter
2.0 HDI 16V	80	09/99→07/02	➔	+ ABS; ☐		24.3361-9975.5 240541	ATE - Halter
			➔	+ ABS; ☐		24.3361-9976.5 240542	ATE - Halter
2.1 TD	80	05/96→07/02	➔	+ ABS; ☐		24.3361-9975.5 240541	ATE - Halter
			➔	+ ABS; ☐		24.3361-9976.5 240542	ATE - Halter
2.0 16V	97	05/98→04/00	←	12/98→; ☐		24.3571-1709.5 240153	TRW - Halter
			←	12/98→; ☐		24.3571-1710.5 240154	TRW - Halter
			➔	12/98→; + ABS; ☐		24.3361-9975.5 240541	ATE - Halter
			➔	12/98→; + ABS; ☐		24.3361-9976.5 240542	ATE - Halter
2.0 Turbo C.T.	108	06/94→07/02	←	☐		24.3571-1709.5 240153	TRW - Halter
			←	☐		24.3571-1710.5 240154	TRW - Halter
			➔	☐		24.3361-9975.5 240541	ATE - Halter
			➔	☐		24.3361-9976.5 240542	ATE - Halter
Feder, Bremssattel							
1.8 1.9 TD 2.0 2.0 16V 2.0 HDI	73 68 89 100 80 - 81	05/97→07/02 10/95→12/98 06/94→07/02 05/00→07/02 08/99→07/02	➔	+ ABS		2 11.8116-0073.1 390498	ATE
			➔	+ ABS		2 11.8116-0073.1 390498	ATE
			➔	+ ABS		2 11.8116-0073.1 390498	ATE
			➔	+ ABS		2 11.8116-0073.1 390498	ATE
			➔	+ ABS		2 11.8116-0073.1 390498	ATE
			➔	+ ABS		2 11.8116-0073.1 390498	ATE
2.0 HDI 16V	80	09/99→07/02	➔	+ ABS; ☐		2 11.8116-0073.1 390498	ATE
			➔	+ ABS; ☐		2 11.8116-0073.1 390498	ATE
2.1 TD	80	05/96→07/02	➔	+ ABS; ☐		2 11.8116-0073.1 390498	ATE
			➔	+ ABS; ☐		2 11.8116-0073.1 390498	ATE
Führungshülzensatz, Bremssattel							
1.8 1.9 TD 2.0 2.0 16V 2.0 HDI	73 68 89 100 80 - 81	05/97→07/02 10/95→12/98 06/94→07/02 05/00→07/02 08/99→07/02	➔	+ ABS		11.0101-5407.2 260011	ATE
			➔	+ ABS		11.0101-5407.2 260011	ATE
			➔	+ ABS		11.0101-5407.2 260011	ATE
			➔	+ ABS		11.0101-5407.2 260011	ATE
			➔	+ ABS		11.0101-5407.2 260011	ATE
			➔	+ ABS		11.0101-5407.2 260011	ATE
2.0 HDI 16V	80	09/99→07/02	➔	02/95→; + ABS		11.0101-5407.2 260011	ATE
			➔	02/95→; + ABS		11.0101-5407.2 260011	ATE
2.1 TD	80	05/96→07/02	➔	12/98→; + ABS		11.0101-5407.2 260011	ATE
			➔	12/98→; + ABS		11.0101-5407.2 260011	ATE
Führungsbolzen, Bremssattel							
1.8 1.9 TD 2.0 2.0 16V 2.0 HDI	73 68 89 100 80 - 81	05/97→07/02 10/95→12/98 06/94→07/02 05/00→07/02 08/99→07/02	➔	+ ABS		2 11.8171-0008.1 990049	ATE
			➔	+ ABS		2 11.8171-0008.1 990049	ATE
			➔	+ ABS		2 11.8171-0008.1 990049	ATE
			➔	+ ABS		2 11.8171-0008.1 990049	ATE
			➔	+ ABS		2 11.8171-0008.1 990049	ATE
			➔	+ ABS		2 11.8171-0008.1 990049	ATE
2.0 HDI 16V	80	09/99→07/02	➔	02/95→; + ABS		2 11.8171-0008.1 990049	ATE
			➔	02/95→; + ABS		2 11.8171-0008.1 990049	ATE
2.1 TD	80	05/96→07/02	➔	12/98→; + ABS		2 11.8171-0008.1 990049	ATE
			➔	12/98→; + ABS		2 11.8171-0008.1 990049	ATE
Führungsbolzen, Bremssattel							
2.0 Turbo C.T.	108	06/94→07/02	➔			2 11.8171-0008.1 990049	ATE
			➔			2 11.8171-0008.1 990049	ATE











	kw					! #			
CITROËN - EVASION Großraumlimousine (22, U6) 03/94→07/02									
Bremsschlauch									
1.8	73	05/97→07/02	←			2	24.5118-0471.3	330528	L= 473
1.9 TD	68	10/95→12/98	→	für Fahrzeuge mit Scheibenbremse an der Hinterachse; ▾		2	24.5111-0301.3	330499	L= 300
2.0	89	06/94→07/02	→						
2.0 HDI	80 -	08/99→07/02	→	für Fahrzeuge mit Scheibenbremse an der Hinterachse; ▲		2	24.5229-0251.3	330535	L= 250
2.0 HDI 16V	81		→						
	80	09/99→07/02	→	für Fahrzeuge mit Trommelbremse an der Hinterachse		2	24.5229-0251.3	330535	L= 250
1.9 TD	66	11/94→07/02	←	02/95→		2	24.5118-0471.3	330528	L= 473
			→	02/95→; für Fahrzeuge mit Scheibenbremse an der Hinterachse; ▾		2	24.5111-0301.3	330499	L= 300
			→	02/95→; für Fahrzeuge mit Scheibenbremse an der Hinterachse; ▲		2	24.5229-0251.3	330535	L= 250
			→	02/95→; für Fahrzeuge mit Trommelbremse an der Hinterachse		2	24.5229-0251.3	330535	L= 250
2.0 16V	97	05/98→04/00	←	12/98→		2	24.5118-0471.3	330528	L= 473
			→	12/98→; für Fahrzeuge mit Scheibenbremse an der Hinterachse; ▾		2	24.5111-0301.3	330499	L= 300
			→	12/98→; für Fahrzeuge mit Scheibenbremse an der Hinterachse; ▲		2	24.5229-0251.3	330535	L= 250
2.0 16V	100	05/00→07/02	←			2	24.5118-0471.3	330528	L= 473
2.0 Turbo C.T.	108	06/94→07/02	→	für Fahrzeuge mit Scheibenbremse an der Hinterachse; ▾		2	24.5111-0301.3	330499	L= 300
2.1 TD	80	05/96→07/02	→	für Fahrzeuge mit Scheibenbremse an der Hinterachse; ▲		2	24.5229-0251.3	330535	L= 250
CITROËN - GRAND C4 SPACETOURER (3A_, 3E_) 04/18→									
Feder, Bremssattel									
1.2 PureTech 130	96	04/18→	←	für Bremsscheibendurchmesser [mm]: 283		2	11.8116-0237.1	390509	ATE
1.5 BlueHDI 130	96	05/18→							
1.6 BlueHDI 100	73	04/18→	←	für Bremsscheibendurchmesser [mm]: 304		2	11.8116-0326.1	390471	ATE
1.6 BlueHDI 120	88	04/18→							
1.6 HDi 115	85	04/18→							
1.6 PureTech 180	133	04/18→							
1.6 THP 165	110 -	04/18→							
	121								
2.0 BlueHDI 150	110	04/18→							
2.0 BlueHDI 160	120	04/18→							
Führungshülzensatz, Bremssattel									
1.2 PureTech 130	96	04/18→	←	für Bremsscheibendurchmesser [mm]: 283 / 304			11.0101-5407.2	260011	ATE
1.5 BlueHDI 130	96	05/18→							
1.6 BlueHDI 100	73	04/18→							
1.6 BlueHDI 120	88	04/18→							
1.6 HDi 115	85	04/18→							
1.6 PureTech 180	133	04/18→							
1.6 THP 165	110 -	04/18→							
	121								
2.0 BlueHDI 150	110	04/18→							
2.0 BlueHDI 160	120	04/18→							
Führungsbolzen, Bremssattel									
1.2 PureTech 130	96	04/18→	←	für Bremsscheibendurchmesser [mm]: 283 / 304		2	11.8171-0008.1	990049	ATE
1.5 BlueHDI 130	96	05/18→							
1.6 BlueHDI 100	73	04/18→							
1.6 BlueHDI 120	88	04/18→							
1.6 HDi 115	85	04/18→							
1.6 PureTech 180	133	04/18→							
1.6 THP 165	110 -	04/18→							
	121								
2.0 BlueHDI 150	110	04/18→							
2.0 BlueHDI 160	120	04/18→							
CITROËN - GRAND C4 SPACETOURER Van (3A_, 3E_) 04/18→									
Feder, Bremssattel									
BlueHDI 130	96	05/19→	←	für Bremsscheibendurchmesser [mm]: 283		2	11.8116-0237.1	390509	ATE
BlueHDI 160	120	05/19→							
PureTech 130	96	05/19→	←	für Bremsscheibendurchmesser [mm]: 304		2	11.8116-0326.1	390471	ATE
→									





































	kw					! #		
CITROËN - GRAND C4 SPACETOURER Van (3A_, 3E_) 04/18→								
Führungshülzensatz, Bremsattel								
BlueHDi 130	96	05/19→	←	für Bremsscheibendurchmesser [mm]: 283 / 304		11.0101-5407.2	260011	ATE
BlueHDi 160	120	05/19→						
PureTech 130	96	05/19→						
Führungsbolzen, Bremsattel								
BlueHDi 130	96	05/19→	←	für Bremsscheibendurchmesser [mm]: 283 / 304		2	11.8171-0008.1	990049 ATE
BlueHDi 160	120	05/19→						
PureTech 130	96	05/19→						
CITROËN - JUMPER Bus 04/06→								
 Bremsattel								
2.0 BlueHDi 110	81	07/15→09/19	←	Nutzlast bis [kg] 1.200; Nutzlast-Code: 12Q; 		24.3441-1705.5	241367	BRE - Halter
2.0 BlueHDi 130	96	07/15→09/19						
2.0 BlueHDi 160	120	07/15→09/19	←	Nutzlast [kg]: 1.600; nicht für erhöhte Nutzlast; Nutzlast-Code: 16Q / Nutzlast leicht; 		24.3521-1711.5	240755	BRE - Halter
2.2 BlueHDi 120	88	08/19→						
2.2 BlueHDi 140	103	08/19→						
2.2 BlueHDi 165	121	08/19→	←	Nutzlast [kg]: 1.400; Nutzlast-Code: 14Q; 		24.3521-1711.5	240755	BRE - Halter
2.2 HDi 100	74	04/06→	←	Nutzlast [kg]: 1.400; nicht für Facelift; Nutzlast-Code: 14Q; 		24.3441-1705.5	241367	BRE - Halter
2.2 HDi 120	88	04/06→						
3.0 HDi 155	115	07/10→	←	Nutzlast bis [kg] 1.200; Nutzlast-Code: 12Q; 		24.3441-1705.5	241367	BRE - Halter
3.0 HDi 160	116	09/06→	←	→ 02/11; Nutzlast ab [kg] 1.200 Nutzlast bis [kg] 1.400; Nutzlast-Code: 12Q / 14Q; 		24.3441-1706.5	241368	BRE - Halter
			←	Nutzlast [kg]: 1.400; für Facelift; Nutzlast-Code: 14Q; 		24.3521-1711.5	240755	BRE - Halter
			←	Nutzlast [kg]: 1.600; nicht für erhöhte Nutzlast; Nutzlast-Code: 16Q / Nutzlast leicht; 		24.3521-1711.5	240755	BRE - Halter
			←	→ 02/11; Nutzlast [kg]: 1.600; nicht für erhöhte Nutzlast; Nutzlast-Code: 16Q / Nutzlast leicht; 		24.3521-1712.5	240756	BRE - Halter
			←	Nutzlast [kg]: 1.600; für erhöhte Nutzlast; nicht für Facelift; Nutzlast-Code: 16Q / Nutzlast schwer; 		24.3521-1713.5	240762	- Halter
			←	→ 02/11; Nutzlast [kg]: 1.600; für erhöhte Nutzlast; Nutzlast-Code: 16Q / Nutzlast schwer; 		24.3521-1714.5	240763	- Halter
			→	nicht für Facelift; 		24.3481-1811.5	240758	BOS - Halter
			→	nicht für Facelift; 		24.3481-1812.5	240759	BOS - Halter
2.2 HDi 110	81	07/11→	←	Nutzlast bis [kg] 1.200; Nutzlast-Code: 12Q; 		24.3441-1705.5	241367	BRE - Halter
2.2 HDi 130	96	07/11→						
2.2 HDi 150	110	07/11→	←	Nutzlast [kg]: 1.400; nicht für Facelift; Nutzlast-Code: 14Q; 		24.3441-1705.5	241367	BRE - Halter
3.0 HDi 180	130	07/11→	←	Nutzlast [kg]: 1.600; nicht für erhöhte Nutzlast; Nutzlast-Code: 16Q / Nutzlast leicht; 		24.3521-1711.5	240755	BRE - Halter
			←	Nutzlast [kg]: 1.400; für Facelift; Nutzlast-Code: 14Q; 		24.3521-1711.5	240755	BRE - Halter
			←	Nutzlast [kg]: 1.600; für erhöhte Nutzlast; nicht für Facelift; Nutzlast-Code: 16Q / Nutzlast schwer; 		24.3521-1713.5	240762	- Halter
			→	nicht für Facelift; 		24.3481-1811.5	240758	BOS - Halter
			→	nicht für Facelift; 		24.3481-1812.5	240759	BOS - Halter
 Bremschlauch								
2.0 BlueHDi 110	81	07/15→09/19	←			2	24.5112-0492.3	331217 L= 492
2.0 BlueHDi 130	96	07/15→09/19						
2.0 BlueHDi 160	120	07/15→09/19	→	für Fahrzeuge ohne Spurverbreiterung		2	24.5112-0417.3	331298 L= 417
2.2 BlueHDi 120	88	08/19→	→	für Fahrzeuge mit Spurverbreiterung		2	83.7101-9489.3	330906 L= 488,5
2.2 BlueHDi 140	103	08/19→						
2.2 BlueHDi 165	121	08/19→						
2.2 HDi 100	74	04/06→						
2.2 HDi 110	81	07/11→						
2.2 HDi 120	88	04/06→						
2.2 HDi 130	96	07/11→						
2.2 HDi 150	110	07/11→						
3.0 HDi 155	115	07/10→						
3.0 HDi 160	116	09/06→						
3.0 HDi 180	130	07/11→						

	kw			 	! #		
CITROËN - JUMPER Bus (230P) 02/94→04/02							
 Bremssattel							
1.9 D	51	01/99→04/02	←	→ 10/01; - ABS; Nutzlast [kg]: 1.000; 	24.3481-1719.5	240155	TRW - Halter
			←	→ 10/01; - ABS; Nutzlast [kg]: 1.000; 	24.3481-1720.5	240156	TRW - Halter
			←	11/01→ 03/02; + ABS; Nutzlast [kg]: 1.000; 	24.3481-1795.5	240768	- Halter
			←	11/01→ 03/02; + ABS; Nutzlast [kg]: 1.000; 	24.3481-1796.5	240769	- Halter
			→	11/01→ 03/02; Nutzlast [kg]: 1.000; 	24.3461-1701.5	240449	- Halter
			→	11/01→ 03/02; Nutzlast [kg]: 1.000; 	24.3461-1702.5	240450	- Halter
1.9 TD 1.9 TD 4x4	66 - 68 68	02/94→04/02 08/96→04/02	←	→ 10/01; - ABS; Nutzlast ab [kg] 1.000 Nutzlast bis [kg] 1.400; 	24.3481-1719.5	240155	TRW - Halter
			←	→ 10/01; - ABS; Nutzlast ab [kg] 1.000 Nutzlast bis [kg] 1.400; 	24.3481-1720.5	240156	TRW - Halter
			←	11/01→ 03/02; + ABS; Nutzlast ab [kg] 1.000 Nutzlast bis [kg] 1.400; 	24.3481-1795.5	240768	- Halter
			←	11/01→ 03/02; + ABS; Nutzlast ab [kg] 1.000 Nutzlast bis [kg] 1.400; 	24.3481-1796.5	240769	- Halter
			→	11/01→ 03/02; Nutzlast ab [kg] 1.000 Nutzlast bis [kg] 1.400; 	24.3461-1701.5	240449	- Halter
			→	11/01→ 03/02; Nutzlast ab [kg] 1.000 Nutzlast bis [kg] 1.400; 	24.3461-1702.5	240450	- Halter
2.0	80	02/94→04/02	←	→ 10/01; - ABS; Nutzlast ab [kg] 1.000 Nutzlast bis [kg] 1.400; 	24.3481-1719.5	240155	TRW - Halter
			←	→ 10/01; - ABS; Nutzlast ab [kg] 1.000 Nutzlast bis [kg] 1.400; 	24.3481-1720.5	240156	TRW - Halter
			←	11/01→ 03/02; + ABS; Nutzlast ab [kg] 1.000 Nutzlast bis [kg] 1.400; 	24.3481-1795.5	240768	- Halter
			←	11/01→ 03/02; + ABS; Nutzlast ab [kg] 1.000 Nutzlast bis [kg] 1.400; 	24.3481-1796.5	240769	- Halter
			←	11/01→ 03/02; + ABS; Nutzlast [kg]: 1.800; 	24.3521-1715.5	240770	- Halter
			←	11/01→ 03/02; + ABS; Nutzlast [kg]: 1.800; 	24.3521-1716.5	240771	- Halter
			→	11/01→ 03/02; Nutzlast ab [kg] 1.000 Nutzlast bis [kg] 1.800; 	24.3461-1701.5	240449	- Halter
			→	11/01→ 03/02; Nutzlast ab [kg] 1.000 Nutzlast bis [kg] 1.800; 	24.3461-1702.5	240450	- Halter
2.0 4x4	80	08/96→04/02	←	→ 10/01; - ABS; Nutzlast ab [kg] 1.000 Nutzlast bis [kg] 1.400; 	24.3481-1719.5	240155	TRW - Halter
			←	→ 10/01; - ABS; Nutzlast ab [kg] 1.000 Nutzlast bis [kg] 1.400; 	24.3481-1720.5	240156	TRW - Halter
			←	11/01→ 03/02; + ABS; Nutzlast ab [kg] 1.000 Nutzlast bis [kg] 1.400; 	24.3481-1795.5	240768	- Halter
			←	11/01→ 03/02; + ABS; Nutzlast ab [kg] 1.000 Nutzlast bis [kg] 1.400; 	24.3481-1796.5	240769	- Halter
			→	11/01→ 03/02; Nutzlast ab [kg] 1.000 Nutzlast bis [kg] 1.800; 	24.3461-1701.5	240449	- Halter
			→	11/01→ 03/02; Nutzlast ab [kg] 1.000 Nutzlast bis [kg] 1.800; 	24.3461-1702.5	240450	- Halter
2.5 D	63	08/94→04/02	←	→ 10/01; - ABS; Nutzlast [kg]: 1.400; 	24.3481-1719.5	240155	TRW - Halter
			←	→ 10/01; - ABS; Nutzlast [kg]: 1.400; 	24.3481-1720.5	240156	TRW - Halter
			←	11/01→ 03/02; + ABS; Nutzlast [kg]: 1.400; 	24.3481-1795.5	240768	- Halter
			←	11/01→ 03/02; + ABS; Nutzlast [kg]: 1.400; 	24.3481-1796.5	240769	- Halter
			←	11/01→ 03/02; + ABS; Nutzlast [kg]: 1.800; 	24.3521-1715.5	240770	- Halter
			←	11/01→ 03/02; + ABS; Nutzlast [kg]: 1.800; 	24.3521-1716.5	240771	- Halter
			→	11/01→ 03/02; Nutzlast ab [kg] 1.400 Nutzlast bis [kg] 1.800; 	24.3461-1701.5	240449	- Halter
			→	11/01→ 03/02; Nutzlast ab [kg] 1.400 Nutzlast bis [kg] 1.800; 	24.3461-1702.5	240450	- Halter
2.5 D 4x4 2.5 TD 4x4 2.8 HDi 4x4	63 76 94	08/96→04/02 08/96→04/02 09/00→04/02	→	11/01→ 03/02; Nutzlast ab [kg] 1.400 Nutzlast bis [kg] 1.800; 	24.3461-1701.5	240449	- Halter
			→	11/01→ 03/02; Nutzlast ab [kg] 1.400 Nutzlast bis [kg] 1.800; 	24.3461-1702.5	240450	- Halter
2.5 TD 2.8 HDi	76 94	08/94→04/02 09/00→04/02	←	→ 10/01; - ABS; Nutzlast [kg]: 1.400; 	24.3481-1711.5	240129	TRW - Halter
			←	→ 10/01; - ABS; Nutzlast [kg]: 1.400; 	24.3481-1712.5	240130	TRW - Halter
→							

	kw			 	! #			
CITROËN - JUMPER Bus (230P) 02/94→04/02								
Bremsschlauch								
2.5 D 2.5 D 4x4 2.5 TD 2.5 TD 4x4	63 63 76 76	08/94→04/02 08/96→04/02 08/94→04/02 08/96→04/02	➔	11/01→ 03/02; + ABS; Nutzlast ab [kg] 1.400 Nutzlast bis [kg] 1.800; für Fahrzeuge mit Scheibenbremse an der Hinterachse	2	83.6401-0159.3	330746	L= 160
			➔	11/01→ 03/02; - ABS; Nutzlast ab [kg] 1.400 Nutzlast bis [kg] 1.800; für Fahrzeuge mit Scheibenbremse an der Hinterachse	2	83.6401-0159.3	330746	L= 160
2.5 TDi 2.5 TDI 4x4	79 79	12/96→11/00 12/96→11/00	←	S 15866410→; Nutzlast ab [kg] 1.400 Nutzlast bis [kg] 1.800	2	24.5112-0461.3	330616	L= 460
			←	→ S 15866409; Nutzlast ab [kg] 1.400 Nutzlast bis [kg] 1.800	2	24.5112-0465.3	330526	L= 465
					2	24.5112-0466.3	330579	L= 462
			➔	+ ABS; Nutzlast ab [kg] 1.400 Nutzlast bis [kg] 1.800; für Fahrzeuge ohne verstärktes Fahrwerk; <input type="checkbox"/>		24.5112-0315.3	330509	L= 315
			➔	- ABS; Nutzlast ab [kg] 1.400 Nutzlast bis [kg] 1.800; für Fahrzeuge ohne verstärktes Fahrwerk	1	24.5112-0340.3	330511	L= 340
			➔	- ABS; Nutzlast ab [kg] 1.400 Nutzlast bis [kg] 1.800; für Fahrzeuge mit verstärktem Fahrwerk	1	24.5112-0361.3	330649	L= 360 + Halter
2.8 D	64	01/99→02/02	←	S 15866410→ S 16206244; Nutzlast ab [kg] 1.400 Nutzlast bis [kg] 1.800	2	24.5112-0461.3	330616	L= 460
					2	24.5112-0466.3	330579	L= 462
			←	→ S 15866409; Nutzlast ab [kg] 1.400 Nutzlast bis [kg] 1.800	2	24.5112-0465.3	330526	L= 465
					2	24.5112-0466.3	330579	L= 462
			←	S 16205353→; Nutzlast ab [kg] 1.400 Nutzlast bis [kg] 1.800	2	24.5112-0470.3	331460	L= 470
					2	24.5112-0477.3	331299	L= 477
			➔	→ S 16206253; Nutzlast ab [kg] 1.400 Nutzlast bis [kg] 1.800; + ABS; für Fahrzeuge ohne verstärktes Fahrwerk; <input type="checkbox"/>		24.5112-0315.3	330509	L= 315
			➔	→ S 16206244; Nutzlast ab [kg] 1.400 Nutzlast bis [kg] 1.800; - ABS; für Fahrzeuge ohne verstärktes Fahrwerk	1	24.5112-0340.3	330511	L= 340
			➔	→ S 16206244; Nutzlast ab [kg] 1.400 Nutzlast bis [kg] 1.800; - ABS; für Fahrzeuge mit verstärktem Fahrwerk	1	24.5112-0361.3	330649	L= 360 + Halter
			➔	→ S 16206244; Nutzlast ab [kg] 1.400 Nutzlast bis [kg] 1.800; - ABS; für Fahrzeuge mit Trommelbremse an der Hinterachse	1	24.5112-0361.3	330649	L= 360 + Halter
2.8 HDi 2.8 HDi 4x4	94 94	09/00→04/02 09/00→04/02	←	→ 10/01; Nutzlast ab [kg] 1.400 Nutzlast bis [kg] 1.800	2	24.5112-0461.3	330616	L= 460
					2	24.5112-0466.3	330579	L= 462
			←	11/01→ 03/02; Nutzlast ab [kg] 1.400 Nutzlast bis [kg] 1.800	2	24.5112-0470.3	331460	L= 470
					2	24.5112-0477.3	331299	L= 477
			➔	→ 10/01; + ABS; Nutzlast ab [kg] 1.400 Nutzlast bis [kg] 1.800; für Fahrzeuge ohne verstärktes Fahrwerk; <input type="checkbox"/>		24.5112-0315.3	330509	L= 315
			➔	→ 10/01; - ABS; Nutzlast ab [kg] 1.400 Nutzlast bis [kg] 1.800; für Fahrzeuge ohne verstärktes Fahrwerk	1	24.5112-0340.3	330511	L= 340
			➔	11/01→ 03/02; - ABS; Nutzlast ab [kg] 1.400 Nutzlast bis [kg] 1.800; für Fahrzeuge mit Trommelbremse an der Hinterachse	1	24.5112-0361.3	330649	L= 360 + Halter
			➔	→ 10/01; - ABS; Nutzlast ab [kg] 1.400 Nutzlast bis [kg] 1.800; für Fahrzeuge mit verstärktem Fahrwerk	1	24.5112-0361.3	330649	L= 360 + Halter
			➔	11/01→ 03/02; + ABS; Nutzlast ab [kg] 1.400 Nutzlast bis [kg] 1.800; für Fahrzeuge mit Scheibenbremse an der Hinterachse	2	83.6401-0159.3	330746	L= 160
			➔	11/01→ 03/02; - ABS; Nutzlast ab [kg] 1.400 Nutzlast bis [kg] 1.800;	2	83.6401-0159.3	330746	L= 160



	kw					! #			
CITROËN - JUMPER Bus (230P) 02/94→04/02									
 Bremsschlauch									
2.8 HDi	94	09/00→04/02	➡	für Fahrzeuge mit Scheibenbremse an der Hinterachse					
2.8 HDi 4x4	94	09/00→04/02	➡						
CITROËN - JUMPER Bus (244, Z_) 04/02→									
 Bremssattel									
2.0	81	04/02→	←	→ 03/06; Nutzlast ab [kg] 1.000 Nutzlast bis [kg] 1.400; + ABS; 1-/2-Kreisbremssystem: 1; <input type="checkbox"/>	24.3481-1795.5	240768	- Halter		
2.0 HDi	62	04/02→	←	→ 03/06; Nutzlast ab [kg] 1.000 Nutzlast bis [kg] 1.400; + ABS; 1-/2-Kreisbremssystem: 1; <input type="checkbox"/>	24.3481-1796.5	240769	- Halter		
2.2 HDi	74	04/02→	←	→ 03/06; Nutzlast [kg]: 1.800; + ABS; 1-/2-Kreisbremssystem: 1; <input type="checkbox"/>	24.3521-1715.5	240770	- Halter		
2.8 HDi	94	04/02→	←	→ 03/06; Nutzlast [kg]: 1.800; + ABS; 1-/2-Kreisbremssystem: 1; <input type="checkbox"/>	24.3521-1716.5	240771	- Halter		
			➡	→ 03/06; Nutzlast ab [kg] 1.000 Nutzlast bis [kg] 1.800; <input type="checkbox"/>	24.3461-1701.5	240449	- Halter		
			➡	→ 03/06; Nutzlast ab [kg] 1.000 Nutzlast bis [kg] 1.800; <input type="checkbox"/>	24.3461-1702.5	240450	- Halter		
2.0 bivalent	81	02/03→	←	→ 03/06; Nutzlast ab [kg] 1.000 Nutzlast bis [kg] 1.400; + ABS; 1-/2-Kreisbremssystem: 1; <input type="checkbox"/>	24.3481-1795.5	240768	- Halter		
			←	→ 03/06; Nutzlast ab [kg] 1.000 Nutzlast bis [kg] 1.400; + ABS; 1-/2-Kreisbremssystem: 1; <input type="checkbox"/>	24.3481-1796.5	240769	- Halter		
			←	→ 03/06; Nutzlast [kg]: 1.800; + ABS; 1-/2-Kreisbremssystem: 1; <input type="checkbox"/>	24.3521-1715.5	240770	- Halter		
			←	→ 03/06; Nutzlast [kg]: 1.800; + ABS; 1-/2-Kreisbremssystem: 1; <input type="checkbox"/>	24.3521-1716.5	240771	- Halter		
			➡	→ 03/06; <input type="checkbox"/>	24.3461-1701.5	240449	- Halter		
			➡	→ 03/06; <input type="checkbox"/>	24.3461-1702.5	240450	- Halter		
2.8 HDi All-wheel Drive	94	04/02→	➡	→ 03/06; <input type="checkbox"/>	24.3461-1701.5	240449	- Halter		
			➡	→ 03/06; <input type="checkbox"/>	24.3461-1702.5	240450	- Halter		
 Bremsschlauch									
2.0	81	04/02→	←	→ 03/06; Nutzlast ab [kg] 1.000 Nutzlast bis [kg] 1.800	2	24.5112-0470.3	331460	L= 470	
2.0 HDi	62	04/02→				24.5112-0477.3	331299	L= 477	
2.2 HDi	74	04/02→	➡	→ 03/06; Nutzlast ab [kg] 1.000 Nutzlast bis [kg] 1.800; - ABS; für Fahrzeuge mit Trommelbremse an der Hinterachse	1	24.5112-0361.3	330649	L= 360 + Halter	
2.8 HDi	94	04/02→	➡	→ 03/06; Nutzlast ab [kg] 1.000 Nutzlast bis [kg] 1.800; + ABS; für Fahrzeuge mit Scheibenbremse an der Hinterachse	2	83.6401-0159.3	330746	L= 160	
			➡	→ 03/06; Nutzlast ab [kg] 1.000 Nutzlast bis [kg] 1.800; - ABS; für Fahrzeuge mit Trommelbremse an der Hinterachse	2	83.6401-0159.3	330746	L= 160	
2.8 HDi All-wheel Drive	94	04/02→	←	→ 03/06	2	24.5112-0470.3	331460	L= 470	
						24.5112-0477.3	331299	L= 477	
			➡	→ 03/06; - ABS; für Fahrzeuge mit Trommelbremse an der Hinterachse	1	24.5112-0361.3	330649	L= 360 + Halter	
			➡	→ 03/06; + ABS; für Fahrzeuge mit Scheibenbremse an der Hinterachse	2	83.6401-0159.3	330746	L= 160	
			➡	→ 03/06; - ABS; für Fahrzeuge mit Trommelbremse an der Hinterachse	2	83.6401-0159.3	330746	L= 160	
CITROËN - JUMPER Kasten 04/06→									
 Bremssattel									
2.0 BlueHDi 110	81	04/16→09/19	←	Nutzlast bis [kg] 1.200; Nutzlast-Code: 12Q; <input type="checkbox"/>		24.3441-1705.5	241367	BRE - Halter	
2.0 BlueHDi 130	96	04/16→09/19							
2.0 BlueHDi 130 4x4	96	04/16→09/19	←	Nutzlast [kg]: 1.600; nicht für erhöhte Nutzlast; Nutzlast-Code: 16Q / Nutzlast leicht; <input type="checkbox"/>		24.3521-1711.5	240755	BRE - Halter	
2.0 BlueHDi 160	120	04/16→09/19							
2.0 BlueHDi 160 4x4	120	04/16→09/19							
2.2 BlueHDi 120	88	08/19→	←	Nutzlast [kg]: 1.400; Nutzlast-Code: 14Q; <input type="checkbox"/>		24.3521-1711.5	240755	BRE - Halter	
2.2 BlueHDi 140	103	08/19→							
2.2 BlueHDi 165	121	08/19→							
e-Jumper	90	07/21→							
→									

	kw			 	! #					
CITROËN - JUMPER Kasten 04/06→										
 Bremssattel										
2.2 HDi 100	74	04/06→12/12	←	03/11→; Nutzlast ab [kg] 1.200 Nutzlast bis [kg] 1.400; Nutzlast-Code: 12Q / 14Q; 	24.3441-1705.5	241367	BRE - Halter			
			←	→ 02/11; Nutzlast ab [kg] 1.200 Nutzlast bis [kg] 1.400; Nutzlast-Code: 12Q / 14Q; 	24.3441-1705.5	241367	BRE - Halter			
			←	→ 02/11; Nutzlast ab [kg] 1.200 Nutzlast bis [kg] 1.400; Nutzlast-Code: 12Q / 14Q; 	24.3441-1706.5	241368	BRE - Halter			
			←	→ 02/11; Nutzlast [kg]: 1.600; nicht für erhöhte Nutzlast; Nutzlast-Code: 16Q / Nutzlast leicht; 	24.3521-1711.5	240755	BRE - Halter			
			←	03/11→; Nutzlast [kg]: 1.600; nicht für erhöhte Nutzlast; Nutzlast-Code: 16Q / Nutzlast leicht; 	24.3521-1711.5	240755	BRE - Halter			
			←	→ 02/11; Nutzlast [kg]: 1.600; nicht für erhöhte Nutzlast; Nutzlast-Code: 16Q / Nutzlast leicht; 	24.3521-1712.5	240756	BRE - Halter			
			←	Nutzlast [kg]: 1.600; für erhöhte Nutzlast; Nutzlast-Code: 16Q / Nutzlast schwer; 	24.3521-1713.5	240762	- Halter			
			←	→ 02/11; Nutzlast [kg]: 1.600; für erhöhte Nutzlast; Nutzlast-Code: 16Q / Nutzlast schwer; 	24.3521-1714.5	240763	- Halter			
			→		24.3481-1811.5	240758	BOS - Halter			
			→		24.3481-1812.5	240759	BOS - Halter			
2.2 HDi 110 2.2 HDi 130 2.2 HDi 130 4x4 2.2 HDi 150 3.0 HDi 180	81 96 96 110 130	07/11→ 07/11→ 01/12→05/16 07/11→ 07/11→	←	Nutzlast bis [kg] 1.200; Nutzlast-Code: 12Q; 	24.3441-1705.5	241367	BRE - Halter			
			←	Nutzlast [kg]: 1.400; nicht für Facelift; Nutzlast-Code: 14Q; 	24.3441-1705.5	241367	BRE - Halter			
			←	Nutzlast [kg]: 1.600; nicht für erhöhte Nutzlast; Nutzlast-Code: 16Q / Nutzlast leicht; 	24.3521-1711.5	240755	BRE - Halter			
			←	Nutzlast [kg]: 1.400; für Facelift; Nutzlast-Code: 14Q; 	24.3521-1711.5	240755	BRE - Halter			
			←	Nutzlast [kg]: 1.600; für erhöhte Nutzlast; nicht für Facelift; Nutzlast-Code: 16Q / Nutzlast schwer; 	24.3521-1713.5	240762	- Halter			
			→	nicht für Facelift; 	24.3481-1811.5	240758	BOS - Halter			
			→	nicht für Facelift; 	24.3481-1812.5	240759	BOS - Halter			
			2.2 HDi 120 3.0 HDi 145 3.0 HDi 155 3.0 HDi 160	88 107 115 116	04/06→ 07/10→ 07/10→ 09/06→	←	Nutzlast [kg]: 1.400; nicht für Facelift; Nutzlast-Code: 14Q; 	24.3441-1705.5	241367	BRE - Halter
←	Nutzlast bis [kg] 1.200; Nutzlast-Code: 12Q; 	24.3441-1705.5				241367	BRE - Halter			
←	→ 02/11; Nutzlast ab [kg] 1.200 Nutzlast bis [kg] 1.400; Nutzlast-Code: 12Q / 14Q; 	24.3441-1706.5				241368	BRE - Halter			
←	Nutzlast [kg]: 1.400; für Facelift; Nutzlast-Code: 14Q; 	24.3521-1711.5				240755	BRE - Halter			
←	Nutzlast [kg]: 1.600; nicht für erhöhte Nutzlast; Nutzlast-Code: 16Q / Nutzlast leicht; 	24.3521-1711.5				240755	BRE - Halter			
←	→ 02/11; Nutzlast [kg]: 1.600; nicht für erhöhte Nutzlast; Nutzlast-Code: 16Q / Nutzlast leicht; 	24.3521-1712.5				240756	BRE - Halter			
←	Nutzlast [kg]: 1.600; für erhöhte Nutzlast; nicht für Facelift; Nutzlast-Code: 16Q / Nutzlast schwer; 	24.3521-1713.5				240762	- Halter			
←	→ 02/11; Nutzlast [kg]: 1.600; für erhöhte Nutzlast; Nutzlast-Code: 16Q / Nutzlast schwer; 	24.3521-1714.5				240763	- Halter			
→	nicht für Facelift; 	24.3481-1811.5				240758	BOS - Halter			
→	nicht für Facelift; 	24.3481-1812.5				240759	BOS - Halter			
 Bremsschlauch										
2.0 BlueHDi 110 2.0 BlueHDi 130 2.0 BlueHDi 130 4x4 2.0 BlueHDi 160 2.0 BlueHDi 160 4x4 2.2 BlueHDi 120 2.2 BlueHDi 140 2.2 BlueHDi 165 2.2 HDi 100 →	81 96 96 120 120 88 103 121 74	04/16→09/19 04/16→09/19 04/16→09/19 04/16→09/19 04/16→09/19 08/19→ 08/19→ 08/19→ 04/06→12/12	←		2	24.5112-0492.3	331217	L= 492		
			→	für Fahrzeuge ohne Spurverbreiterung	2	24.5112-0417.3	331298	L= 417		
			→	für Fahrzeuge mit Spurverbreiterung	2	83.7101-9489.3	330906	L= 488,5		

CITROËN - JUMPER Kasten 04/06→

Bremsschlauch





























2.2 HDi 110	81	07/11→	←		2	24.5112-0492.3	331217	L= 492
2.2 HDi 120	88	04/06→	→	für Fahrzeuge ohne Spurverbreiterung	2	24.5112-0417.3	331298	L= 417
2.2 HDi 130	96	07/11→	→	für Fahrzeuge mit Spurverbreiterung	2	83.7101-9489.3	330906	L= 488,5
2.2 HDi 130 4x4	96	01/12→05/16	→					
2.2 HDi 150	110	07/11→	→					
3.0 HDi 145	107	07/10→	→					
3.0 HDi 155	115	07/10→	→					
3.0 HDi 160	116	09/06→	→					
3.0 HDi 180	130	07/11→	→					
e-Jumper	90	07/21→	→					

CITROËN - JUMPER Kasten (230L) 02/94→08/02

Bremssattel

1.9 D	50 - 51	02/94→04/02	←	→ 10/01; Nutzlast [kg]: 1.000; - ABS; <input type="checkbox"/>	24.3481-1719.5	240155	TRW - Halter
			←	→ 10/01; Nutzlast [kg]: 1.000; - ABS; <input type="checkbox"/>	24.3481-1720.5	240156	TRW - Halter
			←	11/01→ 03/02; Nutzlast [kg]: 1.000; + ABS; <input type="checkbox"/>	24.3481-1795.5	240768	- Halter
			←	11/01→ 03/02; Nutzlast [kg]: 1.000; + ABS; <input type="checkbox"/>	24.3481-1796.5	240769	- Halter
			→	11/01→ 03/02; Nutzlast [kg]: 1.000; <input type="checkbox"/>	24.3461-1701.5	240449	- Halter
			→	11/01→ 03/02; Nutzlast [kg]: 1.000; <input type="checkbox"/>	24.3461-1702.5	240450	- Halter
1.9 TD	66 - 68	03/94→04/02	←	→ 10/01; Nutzlast ab [kg] 1.000 Nutzlast bis [kg] 1.400; - ABS; <input type="checkbox"/>	24.3481-1719.5	240155	TRW - Halter
			←	→ 10/01; Nutzlast ab [kg] 1.000 Nutzlast bis [kg] 1.400; - ABS; <input type="checkbox"/>	24.3481-1720.5	240156	TRW - Halter
			←	11/01→ 03/02; Nutzlast ab [kg] 1.000 Nutzlast bis [kg] 1.400; + ABS; <input type="checkbox"/>	24.3481-1795.5	240768	- Halter
			←	11/01→ 03/02; Nutzlast ab [kg] 1.000 Nutzlast bis [kg] 1.400; + ABS; <input type="checkbox"/>	24.3481-1796.5	240769	- Halter
			→	11/01→ 03/02; Nutzlast ab [kg] 1.000 Nutzlast bis [kg] 1.400; <input type="checkbox"/>	24.3461-1701.5	240449	- Halter
			→	11/01→ 03/02; Nutzlast ab [kg] 1.000 Nutzlast bis [kg] 1.400; <input type="checkbox"/>	24.3461-1702.5	240450	- Halter
2.0	80	03/94→04/02	←	→ 10/01; Nutzlast ab [kg] 1.000 Nutzlast bis [kg] 1.400; - ABS; <input type="checkbox"/>	24.3481-1719.5	240155	TRW - Halter
			←	→ 10/01; Nutzlast ab [kg] 1.000 Nutzlast bis [kg] 1.400; - ABS; <input type="checkbox"/>	24.3481-1720.5	240156	TRW - Halter
			←	11/01→ 03/02; Nutzlast ab [kg] 1.000 Nutzlast bis [kg] 1.400; + ABS; <input type="checkbox"/>	24.3481-1795.5	240768	- Halter
			←	11/01→ 03/02; Nutzlast ab [kg] 1.000 Nutzlast bis [kg] 1.400; + ABS; <input type="checkbox"/>	24.3481-1796.5	240769	- Halter
			←	11/01→ 03/02; Nutzlast [kg]: 1.800; + ABS; <input type="checkbox"/>	24.3521-1715.5	240770	- Halter
			←	11/01→ 03/02; Nutzlast [kg]: 1.800; + ABS; <input type="checkbox"/>	24.3521-1716.5	240771	- Halter
			→	11/01→ 03/02; Nutzlast ab [kg] 1.000 Nutzlast bis [kg] 1.800; <input type="checkbox"/>	24.3461-1701.5	240449	- Halter
			→	11/01→ 03/02; Nutzlast ab [kg] 1.000 Nutzlast bis [kg] 1.800; <input type="checkbox"/>	24.3461-1702.5	240450	- Halter
2.0 4x4	80	10/96→01/02	←	→ 10/01; Nutzlast ab [kg] 1.000 Nutzlast bis [kg] 1.400; - ABS; <input type="checkbox"/>	24.3481-1719.5	240155	TRW - Halter
			←	→ 10/01; Nutzlast ab [kg] 1.000 Nutzlast bis [kg] 1.400; - ABS; <input type="checkbox"/>	24.3481-1720.5	240156	TRW - Halter
			←	11/01→; Nutzlast ab [kg] 1.000 Nutzlast bis [kg] 1.400; + ABS; <input type="checkbox"/>	24.3481-1795.5	240768	- Halter
			←	11/01→; Nutzlast ab [kg] 1.000 Nutzlast bis [kg] 1.400; + ABS; <input type="checkbox"/>	24.3481-1796.5	240769	- Halter
			←	11/01→; Nutzlast [kg]: 1.800; + ABS; <input type="checkbox"/>	24.3521-1715.5	240770	- Halter
			←	11/01→; Nutzlast [kg]: 1.800; + ABS; <input type="checkbox"/>	24.3521-1716.5	240771	- Halter
			→	11/01→; Nutzlast ab [kg] 1.000 Nutzlast bis [kg] 1.800; <input type="checkbox"/>	24.3461-1701.5	240449	- Halter
			→	11/01→; Nutzlast ab [kg] 1.000 Nutzlast bis [kg] 1.800; <input type="checkbox"/>	24.3461-1702.5	240450	- Halter
2.0 HDI	62	11/01→04/02	←	→ 03/02; Nutzlast ab [kg] 1.000 Nutzlast bis [kg] 1.400; + ABS; <input type="checkbox"/>	24.3481-1795.5	240768	- Halter
			←	→ 03/02; Nutzlast ab [kg] 1.000 Nutzlast bis [kg] 1.400; + ABS; <input type="checkbox"/>	24.3481-1796.5	240769	- Halter
			←	→ 03/02; Nutzlast [kg]: 1.800; + ABS; <input type="checkbox"/>	24.3521-1715.5	240770	- Halter
			←	→ 03/02; Nutzlast [kg]: 1.800; + ABS; <input type="checkbox"/>	24.3521-1716.5	240771	- Halter
→							



	kw			 	! #					
CITROËN - JUMPER Kasten (230L) 02/94→08/02										
 Bremssattel										
2.0 HDI	62	11/01→04/02	➔	→ 03/02; Nutzlast ab [kg] 1.000 Nutzlast bis [kg] 1.800; 	24.3461-1701.5	240449	- Halter			
			➔	→ 03/02; Nutzlast ab [kg] 1.000 Nutzlast bis [kg] 1.800; 	24.3461-1702.5	240450	- Halter			
2.5 D 2.5 D 4x4	63	03/94→04/02 03/00→04/02	➔	→ 10/01; Nutzlast [kg]: 1.400; - ABS; 	24.3481-1719.5	240155	TRW - Halter			
			➔	→ 10/01; Nutzlast [kg]: 1.400; - ABS; 	24.3481-1720.5	240156	TRW - Halter			
			➔	11/01→ 03/02; Nutzlast [kg]: 1.400; + ABS; 	24.3481-1795.5	240768	- Halter			
			➔	11/01→ 03/02; Nutzlast [kg]: 1.400; + ABS; 	24.3481-1796.5	240769	- Halter			
			➔	11/01→ 03/02; Nutzlast [kg]: 1.800; + ABS; 	24.3521-1715.5	240770	- Halter			
			➔	11/01→ 03/02; Nutzlast [kg]: 1.800; + ABS; 	24.3521-1716.5	240771	- Halter			
			➔	11/01→ 03/02; Nutzlast ab [kg] 1.400 Nutzlast bis [kg] 1.800; 	24.3461-1701.5	240449	- Halter			
			➔	11/01→ 03/02; Nutzlast ab [kg] 1.400 Nutzlast bis [kg] 1.800; 	24.3461-1702.5	240450	- Halter			
2.5 DT 4x4 2.5 TDi 2.5 TDi 4x4	76 79 79	10/96→08/97 12/96→11/00 03/00→11/00	➔	- ABS; Nutzlast [kg]: 1.400; 	24.3481-1711.5	240129	TRW - Halter			
			➔	- ABS; Nutzlast [kg]: 1.400; 	24.3481-1712.5	240130	TRW - Halter			
			➔	→ 10/01; Nutzlast [kg]: 1.400; - ABS; 	24.3481-1711.5	240129	TRW - Halter			
2.5 TD 2.8 HDi 2.8 HDi 4x4	76 94 94	03/94→04/02 09/00→04/02 09/00→04/02	➔	→ 10/01; Nutzlast [kg]: 1.400; - ABS; 	24.3481-1712.5	240130	TRW - Halter			
			➔	11/01→ 03/02; Nutzlast [kg]: 1.800; + ABS; 	24.3521-1715.5	240770	- Halter			
			➔	11/01→ 03/02; Nutzlast [kg]: 1.800; + ABS; 	24.3521-1716.5	240771	- Halter			
			➔	11/01→ 03/02; Nutzlast ab [kg] 1.400 Nutzlast bis [kg] 1.800; 	24.3461-1701.5	240449	- Halter			
			➔	11/01→ 03/02; Nutzlast ab [kg] 1.400 Nutzlast bis [kg] 1.800; 	24.3461-1702.5	240450	- Halter			
			Zubehörsatz, Bremssattel							
			1.9 D	50 - 51	02/94→04/02	➔	→ 10/01; Nutzlast [kg]: 1.000; + ABS	24.0101-4804.2	260050	TRW
1.9 TD	66 - 68	03/94→04/02	➔	→ 10/01; Nutzlast ab [kg] 1.000 Nutzlast bis [kg] 1.400; + ABS	24.0101-4804.2	260050	TRW			
			➔	→ 10/01; Nutzlast [kg]: 1.400; + ABS	24.0101-4804.2	260050	TRW			
2.0 2.0 4x4	80	03/94→04/02 10/96→01/02	➔	→ 10/01; Nutzlast [kg]: 1.400; + ABS	24.0101-4804.2	260050	TRW			
			➔	→ 10/01; Nutzlast [kg]: 1.400; + ABS	24.0101-4804.2	260050	TRW			
2.5 D 2.5 D 4x4	63	03/94→04/02 03/00→04/02	➔	→ 10/01; Nutzlast [kg]: 1.400; + ABS	24.0101-4804.2	260050	TRW			
			➔	→ 10/01; Nutzlast [kg]: 1.400; + ABS	24.0101-4804.2	260050	TRW			
 Bremsschlauch										
1.9 D	50 - 51	02/94→04/02	➔	S 15866410→; → 10/01; Nutzlast [kg]: 1.000	2 24.5112-0461.3	330616	L= 460			
			➔	→ S 15866409; Nutzlast [kg]: 1.000	2 24.5112-0465.3	330526	L= 465			
			➔	→ S 15866409; Nutzlast [kg]: 1.000	2 24.5112-0466.3	330579	L= 462			
			➔	11/01→ 03/02; Nutzlast [kg]: 1.000	2 24.5112-0470.3	331460	L= 470			
			➔	11/01→ 03/02; Nutzlast [kg]: 1.000	2 24.5112-0477.3	331299	L= 477			
			➔	→ 10/01; Nutzlast [kg]: 1.000; + ABS; für Fahrzeuge ohne verstärktes Fahrwerk; 	24.5112-0315.3	330509	L= 315			
			➔	→ 10/01; Nutzlast [kg]: 1.000; - ABS; für Fahrzeuge ohne verstärktes Fahrwerk	1 24.5112-0340.3	330511	L= 340			
			➔	11/01→ 03/02; Nutzlast [kg]: 1.000; - ABS; für Fahrzeuge mit Trommelbremse an der Hinterachse	1 24.5112-0361.3	330649	L= 360 + Halter			
			➔	→ 10/01; Nutzlast [kg]: 1.000; - ABS; für Fahrzeuge mit verstärktem Fahrwerk	1 24.5112-0361.3	330649	L= 360 + Halter			
			➔	11/01→ 03/02; Nutzlast [kg]: 1.000; - ABS; für Fahrzeuge mit Scheibenbremse an der Hinterachse	1 83.6401-0159.3	330746	L= 160			
1.9 TD	66 - 68	03/94→04/02	➔	S 15866410→; → 10/01; Nutzlast ab [kg] 1.000 Nutzlast bis [kg] 1.400	2 24.5112-0461.3	330616	L= 460			
			➔	→ S 15866409; Nutzlast ab [kg] 1.000 Nutzlast bis [kg] 1.400	2 24.5112-0465.3	330526	L= 465			
➔										



kW



! #











CITROËN - JUMPER Kasten (230L) 02/94→08/02











Bremsschlauch

1.9 TD	66 - 68	03/94→04/02	←	→ S 15866409; Nutzlast ab [kg] 1.000 Nutzlast bis [kg] 1.400	24.5112-0466.3	330579	L= 462
			←	11/01→ 03/02; Nutzlast ab [kg] 1.000 Nutzlast bis [kg] 1.400	24.5112-0470.3	331460	L= 470
			→	→ 10/01; Nutzlast ab [kg] 1.000 Nutzlast bis [kg] 1.400; + ABS; für Fahrzeuge ohne verstärktes Fahr- werk; □	24.5112-0477.3	331299	L= 477
			→	→ 10/01; Nutzlast ab [kg] 1.000 Nutzlast bis [kg] 1.400; - ABS; für Fahrzeuge ohne verstärktes Fahrwerk	24.5112-0315.3	330509	L= 315
			→	→ 10/01; Nutzlast ab [kg] 1.000 Nutzlast bis [kg] 1.400; - ABS; für Fahrzeuge ohne verstärktes Fahrwerk	24.5112-0340.3	330511	L= 340
			→	11/01→ 03/02; Nutzlast ab [kg] 1.000 Nutzlast bis [kg] 1.400; - ABS; für Fahrzeuge mit Trommelbremse an der Hinterachse	24.5112-0361.3	330649	L= 360 + Halter
			→	→ 10/01; Nutzlast ab [kg] 1.000 Nutzlast bis [kg] 1.400; - ABS; für Fahrzeuge mit verstärktem Fahrwerk	24.5112-0361.3	330649	L= 360 + Halter
			→	11/01→ 03/02; Nutzlast ab [kg] 1.000 Nutzlast bis [kg] 1.400; + ABS; für Fahrzeuge mit Scheibenbremse an der Hinterachse	83.6401-0159.3	330746	L= 160
2.0	80	03/94→04/02	←	11/01→ 03/02; Nutzlast ab [kg] 1.000 Nutzlast bis [kg] 1.400; - ABS; für Fahrzeuge mit Scheibenbremse an der Hinterachse	83.6401-0159.3	330746	L= 160
			←	S 15866410→; → 10/01; Nutzlast ab [kg] 1.000 Nutzlast bis [kg] 1.800	24.5112-0461.3	330616	L= 460
			←	→ S 15866409; Nutzlast ab [kg] 1.000 Nutzlast bis [kg] 1.800	24.5112-0466.3	330579	L= 462
			←	→ S 15866409; Nutzlast ab [kg] 1.000 Nutzlast bis [kg] 1.800	24.5112-0465.3	330526	L= 465
			←	11/01→ 03/02; Nutzlast ab [kg] 1.000 Nutzlast bis [kg] 1.800	24.5112-0466.3	330579	L= 462
			→	11/01→ 03/02; Nutzlast ab [kg] 1.000 Nutzlast bis [kg] 1.800; + ABS; für Fahrzeuge ohne verstärktes Fahr- werk; □	24.5112-0470.3	331460	L= 470
			→	11/01→ 03/02; Nutzlast ab [kg] 1.000 Nutzlast bis [kg] 1.800; + ABS; für Fahrzeuge ohne verstärktes Fahr- werk; □	24.5112-0477.3	331299	L= 477
			→	→ 10/01; Nutzlast ab [kg] 1.000 Nutzlast bis [kg] 1.800; + ABS; für Fahrzeuge ohne verstärktes Fahr- werk; □	24.5112-0315.3	330509	L= 315
2.0 4x4	80	10/96→01/02	→	→ 10/01; Nutzlast ab [kg] 1.000 Nutzlast bis [kg] 1.800; - ABS; für Fahrzeuge ohne verstärktes Fahrwerk	24.5112-0340.3	330511	L= 340
			→	11/01→ 03/02; Nutzlast ab [kg] 1.000 Nutzlast bis [kg] 1.800; - ABS; für Fahrzeuge mit Trommelbremse an der Hinterachse	24.5112-0361.3	330649	L= 360 + Halter
			→	→ 10/01; Nutzlast ab [kg] 1.000 Nutzlast bis [kg] 1.800; - ABS; für Fahrzeuge mit verstärktem Fahrwerk	24.5112-0361.3	330649	L= 360 + Halter
			→	11/01→ 03/02; Nutzlast ab [kg] 1.000 Nutzlast bis [kg] 1.800; + ABS; für Fahrzeuge mit Scheibenbremse an der Hinterachse	83.6401-0159.3	330746	L= 160
			→	11/01→ 03/02; Nutzlast ab [kg] 1.000 Nutzlast bis [kg] 1.800; - ABS; für Fahrzeuge mit Scheibenbremse an der Hinterachse	83.6401-0159.3	330746	L= 160
			←	S 15866410→; → 10/01; Nutzlast ab [kg] 1.000 Nutzlast bis [kg] 1.800	24.5112-0461.3	330616	L= 460
			←	→ S 15866409; Nutzlast ab [kg] 1.000 Nutzlast bis [kg] 1.800	24.5112-0466.3	330579	L= 462
			←	→ S 15866409; Nutzlast ab [kg] 1.000 Nutzlast bis [kg] 1.800	24.5112-0465.3	330526	L= 465
			←	11/01→; Nutzlast ab [kg] 1.000 Nutzlast bis [kg] 1.800	24.5112-0466.3	330579	L= 462
			←	11/01→; Nutzlast ab [kg] 1.000 Nutzlast bis [kg] 1.800	24.5112-0470.3	331460	L= 470
			←	11/01→; Nutzlast ab [kg] 1.000 Nutzlast bis [kg] 1.800	24.5112-0477.3	331299	L= 477
			→	→ 10/01; Nutzlast ab [kg] 1.000 Nutzlast bis [kg] 1.800; + ABS; für Fahrzeuge ohne verstärktes Fahr- werk; □	24.5112-0315.3	330509	L= 315
			→	→ 10/01; Nutzlast ab [kg] 1.000 Nutzlast bis [kg] 1.800; - ABS; für Fahrzeuge ohne verstärktes Fahrwerk	24.5112-0340.3	330511	L= 340
			→	11/01→; Nutzlast ab [kg] 1.000 Nutzlast bis [kg] 1.800; - ABS; für Fahrzeuge mit Trommelbremse an der Hinterachse	24.5112-0361.3	330649	L= 360 + Halter
			→	→ 10/01; Nutzlast ab [kg] 1.000 Nutzlast bis [kg] 1.800; - ABS; für Fahrzeuge mit verstärktem Fahrwerk	24.5112-0361.3	330649	L= 360 + Halter
			→				



	kw			 	! #			
CITROËN - JUMPER Kasten (230L) 02/94→08/02								
 Bremsschlauch								
2.0 4x4	80	10/96→01/02	➔	11/01→; Nutzlast ab [kg] 1.000 Nutzlast bis [kg] 1.800; + ABS; für Fahrzeuge mit Scheibenbremse an der Hinterachse	2	83.6401-0159.3	330746	L= 160
			➔	11/01→; Nutzlast ab [kg] 1.000 Nutzlast bis [kg] 1.800; - ABS; für Fahrzeuge mit Scheibenbremse an der Hinterachse	1	83.6401-0159.3	330746	L= 160
2.0 HDI	62	11/01→04/02	←	→ 03/02; Nutzlast ab [kg] 1.000 Nutzlast bis [kg] 1.800	2	24.5112-0470.3	331460	L= 470
			➔	→ 03/02; Nutzlast ab [kg] 1.000 Nutzlast bis [kg] 1.800; - ABS; für Fahrzeuge mit Trommelbremse an der Hinterachse	1	24.5112-0477.3	331299	L= 477
			➔	→ 03/02; Nutzlast ab [kg] 1.000 Nutzlast bis [kg] 1.800; - ABS; für Fahrzeuge mit Scheibenbremse an der Hinterachse	1	24.5112-0361.3	330649	L= 360 + Halter
			➔	→ 03/02; Nutzlast ab [kg] 1.000 Nutzlast bis [kg] 1.800; + ABS; für Fahrzeuge mit Scheibenbremse an der Hinterachse	1	83.6401-0159.3	330746	L= 160
2.5 D 2.5 D 4x4 2.5 TD	63 63 76	03/94→04/02 03/00→04/02 03/94→04/02	←	S 15866410→; → 10/01; Nutzlast ab [kg] 1.400 Nutzlast bis [kg] 1.800	2	24.5112-0461.3	330616	L= 460
			←	→ S 15866409; Nutzlast ab [kg] 1.400 Nutzlast bis [kg] 1.800	2	24.5112-0466.3	330579	L= 462
			←	→ S 15866409; Nutzlast ab [kg] 1.400 Nutzlast bis [kg] 1.800	2	24.5112-0465.3	330526	L= 465
			←	→ S 15866409; Nutzlast ab [kg] 1.400 Nutzlast bis [kg] 1.800	2	24.5112-0466.3	330579	L= 462
			←	11/01→ 03/02; Nutzlast ab [kg] 1.400 Nutzlast bis [kg] 1.800	2	24.5112-0470.3	331460	L= 470
			←	11/01→ 03/02; Nutzlast ab [kg] 1.400 Nutzlast bis [kg] 1.800	2	24.5112-0477.3	331299	L= 477
			➔	→ 10/01; Nutzlast ab [kg] 1.400 Nutzlast bis [kg] 1.800; + ABS; für Fahrzeuge ohne verstärktes Fahrwerk; ☐	2	24.5112-0315.3	330509	L= 315
			➔	→ 10/01; Nutzlast ab [kg] 1.400 Nutzlast bis [kg] 1.800; - ABS; für Fahrzeuge ohne verstärktes Fahrwerk	1	24.5112-0340.3	330511	L= 340
			➔	11/01→ 03/02; Nutzlast ab [kg] 1.400 Nutzlast bis [kg] 1.800; - ABS; für Fahrzeuge mit Trommelbremse an der Hinterachse	1	24.5112-0361.3	330649	L= 360 + Halter
			➔	→ 10/01; Nutzlast ab [kg] 1.400 Nutzlast bis [kg] 1.800; - ABS; für Fahrzeuge mit verstärktem Fahrwerk	1	24.5112-0361.3	330649	L= 360 + Halter
2.5 TDi 2.5 TDi 4x4	79 79	12/96→11/00 03/00→11/00	←	S 15866410→; Nutzlast ab [kg] 1.400 Nutzlast bis [kg] 1.800	2	24.5112-0461.3	330616	L= 460
			←	→ S 15866409; Nutzlast ab [kg] 1.400 Nutzlast bis [kg] 1.800	2	24.5112-0466.3	330579	L= 462
			←	→ S 15866409; Nutzlast ab [kg] 1.400 Nutzlast bis [kg] 1.800	2	24.5112-0465.3	330526	L= 465
			←	→ S 15866409; Nutzlast ab [kg] 1.400 Nutzlast bis [kg] 1.800	2	24.5112-0466.3	330579	L= 462
			➔	Nutzlast ab [kg] 1.400 Nutzlast bis [kg] 1.800; + ABS; für Fahrzeuge ohne verstärktes Fahrwerk; ☐	2	24.5112-0315.3	330509	L= 315
			➔	Nutzlast ab [kg] 1.400 Nutzlast bis [kg] 1.800; - ABS; für Fahrzeuge ohne verstärktes Fahrwerk	1	24.5112-0340.3	330511	L= 340
2.8 HDi 2.8 HDi 4x4	94 94	09/00→04/02 09/00→04/02	←	→ 10/01; Nutzlast ab [kg] 1.400 Nutzlast bis [kg] 1.800	2	24.5112-0461.3	330616	L= 460
			←	→ 10/01; Nutzlast ab [kg] 1.400 Nutzlast bis [kg] 1.800	2	24.5112-0466.3	330579	L= 462
			←	11/01→ 03/02; Nutzlast ab [kg] 1.400 Nutzlast bis [kg] 1.800	2	24.5112-0470.3	331460	L= 470
			➔	→ 10/01; Nutzlast ab [kg] 1.400 Nutzlast bis [kg] 1.800; + ABS; für Fahrzeuge ohne verstärktes Fahrwerk; ☐	2	24.5112-0477.3	331299	L= 477
			➔	→ 10/01; Nutzlast ab [kg] 1.400 Nutzlast bis [kg] 1.800; + ABS; für Fahrzeuge ohne verstärktes Fahrwerk; ☐	2	24.5112-0315.3	330509	L= 315



	kw					! #		
CITROËN - JUMPER Kasten (230L) 02/94→08/02								
 Bremsschlauch								
2.8 HDi 2.8 HDi 4x4	94	09/00→04/02	➔	→ 10/01; Nutzlast ab [kg] 1.400 Nutzlast bis [kg] 1.800; - ABS; für Fahrzeuge ohne verstärktes Fahrwerk	1	24.5112-0340.3	330511	L= 340
	94	09/00→04/02	➔	11/01→ 03/02; Nutzlast ab [kg] 1.400 Nutzlast bis [kg] 1.800; - ABS; für Fahrzeuge mit Trommelbremse an der Hinterachse	1	24.5112-0361.3	330649	L= 360 + Halter
			➔	→ 10/01; Nutzlast ab [kg] 1.400 Nutzlast bis [kg] 1.800; - ABS; für Fahrzeuge mit verstärktem Fahrwerk	1	24.5112-0361.3	330649	L= 360 + Halter
			➔	11/01→ 03/02; Nutzlast ab [kg] 1.400 Nutzlast bis [kg] 1.800; + ABS; für Fahrzeuge mit Scheibenbremse an der Hinterachse	2	83.6401-0159.3	330746	L= 160
			➔	11/01→ 03/02; Nutzlast ab [kg] 1.400 Nutzlast bis [kg] 1.800; - ABS; für Fahrzeuge mit Scheibenbremse an der Hinterachse	1	83.6401-0159.3	330746	L= 160
CITROËN - JUMPER Kasten (244) 04/02→								
 Bremssattel								
2.0 2.0 HDi 2.2 HDi 2.8 HDi	81	04/02→	←	→ 03/06; Nutzlast ab [kg] 1.000 Nutzlast bis [kg] 1.400; + ABS; 1-/2-Kreisbremssystem: 1; <input type="checkbox"/>		24.3481-1795.5	240768	- Halter
	62	04/02→	←	→ 03/06; Nutzlast ab [kg] 1.000 Nutzlast bis [kg] 1.400; + ABS; 1-/2-Kreisbremssystem: 1; <input type="checkbox"/>		24.3481-1796.5	240769	- Halter
	74	04/02→	←	→ 03/06; Nutzlast [kg]: 1.800; + ABS; 1-/2-Kreisbremssystem: 1; <input type="checkbox"/>		24.3521-1715.5	240770	- Halter
	94 -	04/02→	←	→ 03/06; Nutzlast [kg]: 1.800; + ABS; 1-/2-Kreisbremssystem: 1; <input type="checkbox"/>		24.3521-1716.5	240771	- Halter
	107		➔	→ 03/06; Nutzlast ab [kg] 1.000 Nutzlast bis [kg] 1.800; <input type="checkbox"/>		24.3461-1701.5	240449	- Halter
			➔	→ 03/06; Nutzlast ab [kg] 1.000 Nutzlast bis [kg] 1.800; <input type="checkbox"/>		24.3461-1702.5	240450	- Halter
			➔	→ 03/06; Nutzlast ab [kg] 1.000 Nutzlast bis [kg] 1.400; + ABS; 1-/2-Kreisbremssystem: 1; <input type="checkbox"/>		24.3481-1795.5	240768	- Halter
2.0 bivalent 2.8 HDi 4x4	81	02/03→	←	→ 03/06; Nutzlast ab [kg] 1.000 Nutzlast bis [kg] 1.400; + ABS; 1-/2-Kreisbremssystem: 1; <input type="checkbox"/>		24.3481-1795.5	240768	- Halter
	94	04/02→	←	→ 03/06; Nutzlast ab [kg] 1.000 Nutzlast bis [kg] 1.400; + ABS; 1-/2-Kreisbremssystem: 1; <input type="checkbox"/>		24.3481-1796.5	240769	- Halter
			←	→ 03/06; Nutzlast [kg]: 1.800; + ABS; 1-/2-Kreisbremssystem: 1; <input type="checkbox"/>		24.3521-1715.5	240770	- Halter
			←	→ 03/06; Nutzlast [kg]: 1.800; + ABS; 1-/2-Kreisbremssystem: 1; <input type="checkbox"/>		24.3521-1716.5	240771	- Halter
			➔	→ 03/06; Nutzlast ab [kg] 1.000 Nutzlast bis [kg] 1.800; <input type="checkbox"/>		24.3461-1701.5	240449	- Halter
			➔	→ 03/06; <input type="checkbox"/>		24.3461-1701.5	240449	- Halter
			➔	→ 03/06; Nutzlast ab [kg] 1.000 Nutzlast bis [kg] 1.800; <input type="checkbox"/>		24.3461-1702.5	240450	- Halter
			➔	→ 03/06; <input type="checkbox"/>		24.3461-1702.5	240450	- Halter
 Bremsschlauch								
2.0 2.0 bivalent 2.0 HDi 2.2 HDi 2.8 HDi	81	04/02→	←	→ 03/06; Nutzlast ab [kg] 1.000 Nutzlast bis [kg] 1.800	2	24.5112-0470.3	331460	L= 470
	81	02/03→				24.5112-0477.3	331299	L= 477
	62	04/02→	➔	→ 03/06; Nutzlast ab [kg] 1.000 Nutzlast bis [kg] 1.800; - ABS; für Fahrzeuge mit Trommelbremse an der Hinterachse	1	24.5112-0361.3	330649	L= 360 + Halter
	74	04/02→	➔	→ 03/06; Nutzlast ab [kg] 1.000 Nutzlast bis [kg] 1.800; + ABS; für Fahrzeuge mit Scheibenbremse an der Hinterachse	2	83.6401-0159.3	330746	L= 160
	94 -	04/02→	➔	→ 03/06; Nutzlast ab [kg] 1.000 Nutzlast bis [kg] 1.800; - ABS; für Fahrzeuge mit Trommelbremse an der Hinterachse	2	83.6401-0159.3	330746	L= 160
2.8 HDi 4x4	94	04/02→	←	→ 03/06; Nutzlast ab [kg] 1.000 Nutzlast bis [kg] 1.800	2	24.5112-0470.3	331460	L= 470
						24.5112-0477.3	331299	L= 477
			←	→ 03/06	2	24.5112-0470.3	331460	L= 470
					24.5112-0477.3	331299	L= 477	

CITROËN - JUMPER Kasten (244) 04/02→

Bremsschlauch

2.8 HDi 4x4	94	04/02→	➔	→ 03/06; - ABS; für Fahrzeuge mit Trommelbremse an der Hinterachse	1	24.5112-0361.3	330649	L= 360 + Halter
			➔	→ 03/06; Nutzlast ab [kg] 1.000 Nutzlast bis [kg] 1.800; - ABS; für Fahrzeuge mit Trommelbremse an der Hinterachse	1	24.5112-0361.3	330649	L= 360 + Halter
			➔	→ 03/06; - ABS; für Fahrzeuge mit Trommelbremse an der Hinterachse	2	83.6401-0159.3	330746	L= 160
			➔	→ 03/06; + ABS; für Fahrzeuge mit Scheibenbremse an der Hinterachse	2	83.6401-0159.3	330746	L= 160
			➔	→ 03/06; Nutzlast ab [kg] 1.000 Nutzlast bis [kg] 1.800; - ABS; für Fahrzeuge mit Trommelbremse an der Hinterachse	2	83.6401-0159.3	330746	L= 160
			➔	→ 03/06; Nutzlast ab [kg] 1.000 Nutzlast bis [kg] 1.800; + ABS; für Fahrzeuge mit Scheibenbremse an der Hinterachse	2	83.6401-0159.3	330746	L= 160

CITROËN - JUMPER Pritsche/Fahrgestell 04/06→

Bremssattel

2.0 BlueHDi 110	81	04/16→09/19	←	Nutzlast bis [kg] 1.200; Nutzlast-Code: 12Q; <input type="checkbox"/>		24.3441-1705.5	241367	BRE - Halter
			←	Nutzlast [kg]: 1.600; nicht für erhöhte Nutzlast; Nutzlast-Code: 16Q / Nutzlast leicht; <input type="checkbox"/>		24.3521-1711.5	240755	BRE - Halter
2.0 BlueHDi 130	96	04/16→09/19	←	Nutzlast bis [kg] 1.200; Nutzlast-Code: 12Q; <input type="checkbox"/>		24.3441-1705.5	241367	BRE - Halter
2.0 BlueHDi 130 4x4	96	04/16→09/19	←	Nutzlast bis [kg] 1.200; Nutzlast-Code: 12Q; <input type="checkbox"/>		24.3441-1705.5	241367	BRE - Halter
2.0 BlueHDi 160	120	04/16→09/19	←	Nutzlast bis [kg] 1.200; Nutzlast-Code: 12Q; <input type="checkbox"/>		24.3441-1705.5	241367	BRE - Halter
2.0 BlueHDi 160 4x4	120	04/16→09/19	←	Nutzlast bis [kg] 1.200; Nutzlast-Code: 12Q; <input type="checkbox"/>		24.3441-1705.5	241367	BRE - Halter
2.2 BlueHDi 120	88	08/19→	←	Nutzlast [kg]: 1.400; Nutzlast-Code: 14Q; <input type="checkbox"/>		24.3521-1711.5	240755	BRE - Halter
2.2 BlueHDi 140	103	08/19→	←	Nutzlast [kg]: 1.400; Nutzlast-Code: 14Q; <input type="checkbox"/>		24.3521-1711.5	240755	BRE - Halter
2.2 BlueHDi 165	121	08/19→	←	Nutzlast [kg]: 1.400; Nutzlast-Code: 14Q; <input type="checkbox"/>		24.3521-1711.5	240755	BRE - Halter
2.2 HDi 100	74	04/06→	←	Nutzlast [kg]: 1.400; nicht für Facelift; Nutzlast-Code: 14Q; <input type="checkbox"/>		24.3441-1705.5	241367	BRE - Halter
2.2 HDi 120	88	04/06→	←	Nutzlast [kg]: 1.400; nicht für Facelift; Nutzlast-Code: 14Q; <input type="checkbox"/>		24.3441-1705.5	241367	BRE - Halter
3.0 HDi 145	107	07/10→	←	Nutzlast bis [kg] 1.200; Nutzlast-Code: 12Q; <input type="checkbox"/>		24.3441-1705.5	241367	BRE - Halter
3.0 HDi 160	116	09/06→	←	Nutzlast bis [kg] 1.200; Nutzlast-Code: 12Q; <input type="checkbox"/>		24.3441-1705.5	241367	BRE - Halter
			←	→ 02/11; Nutzlast ab [kg] 1.200 Nutzlast bis [kg] 1.400; Nutzlast-Code: 12Q / 14Q; <input type="checkbox"/>		24.3441-1706.5	241368	BRE - Halter
			←	Nutzlast [kg]: 1.400; für Facelift; Nutzlast-Code: 14Q; <input type="checkbox"/>		24.3521-1711.5	240755	BRE - Halter
			←	Nutzlast [kg]: 1.600; nicht für erhöhte Nutzlast; Nutzlast-Code: 16Q / Nutzlast leicht; <input type="checkbox"/>		24.3521-1711.5	240755	BRE - Halter
			←	→ 02/11; Nutzlast [kg]: 1.600; nicht für erhöhte Nutzlast; Nutzlast-Code: 16Q / Nutzlast leicht; <input type="checkbox"/>		24.3521-1712.5	240756	BRE - Halter
			←	Nutzlast [kg]: 1.600; für erhöhte Nutzlast; nicht für Facelift; Nutzlast-Code: 16Q / Nutzlast schwer; <input type="checkbox"/>		24.3521-1713.5	240762	- Halter
			←	→ 02/11; Nutzlast [kg]: 1.600; für erhöhte Nutzlast; Nutzlast-Code: 16Q / Nutzlast schwer; <input type="checkbox"/>		24.3521-1714.5	240763	- Halter
			➔	nicht für Facelift; <input type="checkbox"/>		24.3481-1811.5	240758	BOS - Halter
			➔	nicht für Facelift; <input type="checkbox"/>		24.3481-1812.5	240759	BOS - Halter
2.2 HDi 110	81	07/11→	←	Nutzlast bis [kg] 1.200; Nutzlast-Code: 12Q; <input type="checkbox"/>		24.3441-1705.5	241367	BRE - Halter
2.2 HDi 130	96	07/11→	←	Nutzlast bis [kg] 1.200; Nutzlast-Code: 12Q; <input type="checkbox"/>		24.3441-1705.5	241367	BRE - Halter
2.2 HDi 150	110	07/11→	←	Nutzlast [kg]: 1.400; nicht für Facelift; Nutzlast-Code: 14Q; <input type="checkbox"/>		24.3441-1705.5	241367	BRE - Halter
3.0 HDi 180	130	07/11→	←	Nutzlast [kg]: 1.600; nicht für erhöhte Nutzlast; Nutzlast-Code: 16Q / Nutzlast leicht; <input type="checkbox"/>		24.3521-1711.5	240755	BRE - Halter
			←	Nutzlast [kg]: 1.400; für Facelift; Nutzlast-Code: 14Q; <input type="checkbox"/>		24.3521-1711.5	240755	BRE - Halter
			←	Nutzlast [kg]: 1.600; für erhöhte Nutzlast; nicht für Facelift; Nutzlast-Code: 16Q / Nutzlast schwer; <input type="checkbox"/>		24.3521-1713.5	240762	- Halter
			➔	nicht für Facelift; <input type="checkbox"/>		24.3481-1811.5	240758	BOS - Halter
			➔	nicht für Facelift; <input type="checkbox"/>		24.3481-1812.5	240759	BOS - Halter

Bremsschlauch

2.0 BlueHDi 110	81	04/16→09/19	←			24.5112-0492.3	331217	L= 492
			➔	für Fahrzeuge ohne Spurverbreiterung	2	24.5112-0417.3	331298	L= 417
2.0 BlueHDi 130	96	04/16→09/19	←					
2.0 BlueHDi 130 4x4	96	04/16→09/19	➔					

CITROËN - JUMPER Pritsche/Fahrgestell 04/06→





















Bremsschlauch









2.0 BlueHDi 160	120	04/16→09/19	➔	für Fahrzeuge mit Spurverbreiterung	2	83.7101-9489.3	330906	L= 488,5
2.0 BlueHDi 160 4x4	120	04/16→09/19						
2.2 BlueHDi 120	88	08/19→						
2.2 BlueHDi 140	103	08/19→						
2.2 BlueHDi 165	121	08/19→						
2.2 HDi 100	74	04/06→						
2.2 HDi 110	81	07/11→						
2.2 HDi 120	88	04/06→						
2.2 HDi 130	96	07/11→						
2.2 HDi 150	110	07/11→						
3.0 HDi 145	107	07/10→						
3.0 HDi 160	116	09/06→						
3.0 HDi 180	130	07/11→						

CITROËN - JUMPER Pritsche/Fahrgestell (230) 03/94→04/02

Bremssattel

1.9 TD	66-68	03/94→04/02	←	→ 10/01; Nutzlast ab [kg] 1.000 Nutzlast bis [kg] 1.400; - ABS; ☐	24.3481-1719.5	240155	TRW - Halter
			←	→ 10/01; Nutzlast ab [kg] 1.000 Nutzlast bis [kg] 1.400; - ABS; ☐	24.3481-1720.5	240156	TRW - Halter
			←	11/01→ 03/02; Nutzlast ab [kg] 1.000 Nutzlast bis [kg] 1.400; + ABS; ☐	24.3481-1795.5	240768	- Halter
			←	11/01→ 03/02; Nutzlast ab [kg] 1.000 Nutzlast bis [kg] 1.400; + ABS; ☐	24.3481-1796.5	240769	- Halter
			➔	11/01→ 03/02; Nutzlast ab [kg] 1.000 Nutzlast bis [kg] 1.400; ☐	24.3461-1701.5	240449	- Halter
			➔	11/01→ 03/02; Nutzlast ab [kg] 1.000 Nutzlast bis [kg] 1.400; ☐	24.3461-1702.5	240450	- Halter
2.0	80	03/94→04/02	←	→ 10/01; Nutzlast ab [kg] 1.000 Nutzlast bis [kg] 1.400; - ABS; ☐	24.3481-1719.5	240155	TRW - Halter
			←	→ 10/01; Nutzlast ab [kg] 1.000 Nutzlast bis [kg] 1.400; - ABS; ☐	24.3481-1720.5	240156	TRW - Halter
			←	11/01→ 03/02; Nutzlast ab [kg] 1.000 Nutzlast bis [kg] 1.400; + ABS; ☐	24.3481-1795.5	240768	- Halter
			←	11/01→ 03/02; Nutzlast ab [kg] 1.000 Nutzlast bis [kg] 1.400; + ABS; ☐	24.3481-1796.5	240769	- Halter
			←	11/01→ 03/02; Nutzlast [kg]: 1.800; + ABS; ☐	24.3521-1715.5	240770	- Halter
			←	11/01→ 03/02; Nutzlast [kg]: 1.800; + ABS; ☐	24.3521-1716.5	240771	- Halter
			➔	11/01→ 03/02; Nutzlast ab [kg] 1.000 Nutzlast bis [kg] 1.800; ☐	24.3461-1701.5	240449	- Halter
			➔	11/01→ 03/02; Nutzlast ab [kg] 1.000 Nutzlast bis [kg] 1.800; ☐	24.3461-1702.5	240450	- Halter
2.5 D 2.5 D 4x4	63	03/94→04/02 03/00→04/02	←	→ 10/01; Nutzlast [kg]: 1.400; - ABS; ☐	24.3481-1719.5	240155	TRW - Halter
			←	→ 10/01; Nutzlast [kg]: 1.400; - ABS; ☐	24.3481-1720.5	240156	TRW - Halter
			←	11/01→ 03/02; Nutzlast [kg]: 1.400; + ABS; ☐	24.3481-1795.5	240768	- Halter
			←	11/01→ 03/02; Nutzlast [kg]: 1.400; + ABS; ☐	24.3481-1796.5	240769	- Halter
			←	11/01→ 03/02; Nutzlast [kg]: 1.800; + ABS; ☐	24.3521-1715.5	240770	- Halter
			←	11/01→ 03/02; Nutzlast [kg]: 1.800; + ABS; ☐	24.3521-1716.5	240771	- Halter
			➔	11/01→ 03/02; Nutzlast ab [kg] 1.400 Nutzlast bis [kg] 1.800; ☐	24.3461-1701.5	240449	- Halter
			➔	11/01→ 03/02; Nutzlast ab [kg] 1.400 Nutzlast bis [kg] 1.800; ☐	24.3461-1702.5	240450	- Halter
2.5 TD 2.5 TDi 2.5 TDi 4x4 2.8 HDi	76-79-94	03/94→04/02 12/96→04/02 03/00→04/02 09/00→04/02	←	→ 10/01; Nutzlast [kg]: 1.400; - ABS; ☐	24.3481-1711.5	240129	TRW - Halter
			←	→ 10/01; Nutzlast [kg]: 1.400; - ABS; ☐	24.3481-1712.5	240130	TRW - Halter
			←	11/01→ 03/02; Nutzlast [kg]: 1.400; + ABS; ☐	24.3481-1795.5	240768	- Halter
			←	11/01→ 03/02; Nutzlast [kg]: 1.400; + ABS; ☐	24.3481-1796.5	240769	- Halter
			←	11/01→ 03/02; Nutzlast [kg]: 1.800; + ABS; ☐	24.3521-1715.5	240770	- Halter
			←	11/01→ 03/02; Nutzlast [kg]: 1.800; + ABS; ☐	24.3521-1716.5	240771	- Halter
			➔	11/01→ 03/02; Nutzlast ab [kg] 1.400 Nutzlast bis [kg] 1.800; ☐	24.3461-1701.5	240449	- Halter
			➔	11/01→ 03/02; Nutzlast ab [kg] 1.400 Nutzlast bis [kg] 1.800; ☐	24.3461-1702.5	240450	- Halter
➔							

	kw					! #		
CITROËN - JUMPER Pritsche/Fahrgestell (230) 03/94 → 04/02								
 Bremssattel								
2.8 D	64	01/99 → 02/02	←	→ S 16206253; Nutzlast [kg]: 1.400; - ABS; 	24.3481-1711.5	240129	TRW - Halter	
			←	→ S 16206253; Nutzlast [kg]: 1.400; - ABS; 	24.3481-1719.5	240155	TRW - Halter	
			←	→ S 16206253; Nutzlast [kg]: 1.400; - ABS; 	24.3481-1712.5	240130	TRW - Halter	
			←	→ S 16206253; Nutzlast [kg]: 1.400; - ABS; 	24.3481-1720.5	240156	TRW - Halter	
			←	S 16204256 →; Nutzlast [kg]: 1.400; + ABS; 	24.3481-1795.5	240768	- Halter	
			←	S 16204256 →; Nutzlast [kg]: 1.400; + ABS; 	24.3481-1796.5	240769	- Halter	
			←	S 16194400 →; Nutzlast [kg]: 1.800; + ABS; 	24.3521-1715.5	240770	- Halter	
			←	S 16194400 →; Nutzlast [kg]: 1.800; + ABS; 	24.3521-1716.5	240771	- Halter	
			→	S 16194400 →; Nutzlast ab [kg] 1.400 Nutzlast bis [kg] 1.800; 	24.3461-1701.5	240449	- Halter	
			→	S 16194400 →; Nutzlast ab [kg] 1.400 Nutzlast bis [kg] 1.800; 	24.3461-1702.5	240450	- Halter	
Zubehörsatz, Bremssattel								
1.9 TD	66 - 68	03/94 → 04/02	←	→ 10/01; Nutzlast ab [kg] 1.000 Nutzlast bis [kg] 1.400; + ABS	24.0101-4804.2	260050	TRW	
2.0	80	03/94 → 04/02	←	→ 10/01; Nutzlast [kg]: 1.400; + ABS	24.0101-4804.2	260050	TRW	
2.5 D	63	03/94 → 04/02	←	→ 10/01; Nutzlast [kg]: 1.400; + ABS	24.0101-4804.2	260050	TRW	
2.5 D 4x4	63	03/00 → 04/02	←	→ 10/01; Nutzlast [kg]: 1.400; + ABS	24.0101-4804.2	260050	TRW	
2.8 D	64	01/99 → 02/02	←	→ S 16206253; Nutzlast [kg]: 1.400; + ABS	24.0101-4804.2	260050	TRW	
 Bremsschlauch								
1.9 TD	66 - 68	03/94 → 04/02	←	S 15866410 →; → 10/01; Nutzlast ab [kg] 1.000 Nutzlast bis [kg] 1.400	2	24.5112-0461.3	330616	L= 460
			←	→ S 15866410 →; → 10/01; Nutzlast ab [kg] 1.000 Nutzlast bis [kg] 1.400	2	24.5112-0466.3	330579	L= 462
			←	→ S 15866409; Nutzlast ab [kg] 1.000 Nutzlast bis [kg] 1.400	2	24.5112-0465.3	330526	L= 465
			←	→ S 15866409; Nutzlast ab [kg] 1.000 Nutzlast bis [kg] 1.400	2	24.5112-0466.3	330579	L= 462
			←	11/01 → 03/02; Nutzlast ab [kg] 1.000 Nutzlast bis [kg] 1.400	2	24.5112-0470.3	331460	L= 470
			←	11/01 → 03/02; Nutzlast ab [kg] 1.000 Nutzlast bis [kg] 1.400	2	24.5112-0477.3	331299	L= 477
			→	→ 10/01; Nutzlast ab [kg] 1.000 Nutzlast bis [kg] 1.400; + ABS; für Fahrzeuge ohne verstärktes Fahrwerk; 	2	24.5112-0315.3	330509	L= 315
			→	11/01 → 03/02; Nutzlast ab [kg] 1.000 Nutzlast bis [kg] 1.400; - ABS; für Fahrzeuge mit Trommelbremse an der Hinterachse	1	24.5112-0340.3	330511	L= 340
			→	→ 10/01; Nutzlast ab [kg] 1.000 Nutzlast bis [kg] 1.400; - ABS; für Fahrzeuge ohne verstärktes Fahrwerk	1	24.5112-0340.3	330511	L= 340
			→	→ 10/01; Nutzlast ab [kg] 1.000 Nutzlast bis [kg] 1.400; - ABS; für Fahrzeuge mit verstärktem Fahrwerk	1	24.5112-0361.3	330649	L= 360 + Halter
			→	11/01 → 03/02; Nutzlast ab [kg] 1.000 Nutzlast bis [kg] 1.400; + ABS; für Fahrzeuge mit Scheibenbremse an der Hinterachse	2	83.6401-0159.3	330746	L= 160
			→	11/01 → 03/02; Nutzlast ab [kg] 1.000 Nutzlast bis [kg] 1.400; - ABS; für Fahrzeuge mit Scheibenbremse an der Hinterachse	2	83.6401-0159.3	330746	L= 160
2.0	80	03/94 → 04/02	←	S 15866410 →; → 10/01; Nutzlast ab [kg] 1.000 Nutzlast bis [kg] 1.800	2	24.5112-0461.3	330616	L= 460
			←	→ S 15866410 →; → 10/01; Nutzlast ab [kg] 1.000 Nutzlast bis [kg] 1.800	2	24.5112-0466.3	330579	L= 462
			←	→ S 15866409; Nutzlast ab [kg] 1.000 Nutzlast bis [kg] 1.800	2	24.5112-0465.3	330526	L= 465
			←	→ S 15866409; Nutzlast ab [kg] 1.000 Nutzlast bis [kg] 1.800	2	24.5112-0466.3	330579	L= 462
			←	11/01 → 03/02; Nutzlast ab [kg] 1.000 Nutzlast bis [kg] 1.800	2	24.5112-0470.3	331460	L= 470
			←	11/01 → 03/02; Nutzlast ab [kg] 1.000 Nutzlast bis [kg] 1.800	2	24.5112-0477.3	331299	L= 477
			→	→ 10/01; Nutzlast ab [kg] 1.000 Nutzlast bis [kg] 1.800; + ABS; für Fahrzeuge ohne verstärktes Fahrwerk; 	2	24.5112-0315.3	330509	L= 315
			→	11/01 → 03/02; Nutzlast ab [kg] 1.000 Nutzlast bis [kg] 1.800; - ABS; für Fahrzeuge mit Trommelbremse an der Hinterachse	1	24.5112-0340.3	330511	L= 340
			→	→ 10/01; Nutzlast ab [kg] 1.000 Nutzlast bis [kg] 1.800; - ABS; für Fahrzeuge ohne verstärktes Fahrwerk	1	24.5112-0340.3	330511	L= 340
			→					

	kw			 	! #			
CITROËN - JUMPER Pritsche/Fahrgestell (230) 03/94 → 04/02								
 Bremsschlauch								
2.0	80	03/94 → 04/02	➔	→ 10/01; Nutzlast ab [kg] 1.000 Nutzlast bis [kg] 1.800; - ABS; für Fahrzeuge mit verstärktem Fahrwerk	1	24.5112-0361.3	330649	L= 360 + Halter
			➔	11/01 → 03/02; Nutzlast ab [kg] 1.000 Nutzlast bis [kg] 1.800; + ABS; für Fahrzeuge mit Scheibenbremse an der Hinterachse	2	83.6401-0159.3	330746	L= 160
			➔	11/01 → 03/02; Nutzlast ab [kg] 1.000 Nutzlast bis [kg] 1.800; - ABS; für Fahrzeuge mit Scheibenbremse an der Hinterachse	2	83.6401-0159.3	330746	L= 160
2.5 D 2.5 D 4x4 2.5 TD 2.5 TDi 2.5 TDi 4x4	63	03/94 → 04/02	←	S 15866410 →; → 10/01; Nutzlast ab [kg] 1.400 Nutzlast bis [kg] 1.800	2	24.5112-0461.3	330616	L= 460
						24.5112-0466.3	330579	L= 462
			←	→ S 15866409; Nutzlast ab [kg] 1.400 Nutzlast bis [kg] 1.800	2	24.5112-0465.3	330526	L= 465
					24.5112-0466.3	330579	L= 462	
			←	11/01 → 03/02; Nutzlast ab [kg] 1.400 Nutzlast bis [kg] 1.800	2	24.5112-0470.3	331460	L= 470
					24.5112-0477.3	331299	L= 477	
			➔	→ 10/01; Nutzlast ab [kg] 1.400 Nutzlast bis [kg] 1.800; + ABS; für Fahrzeuge ohne verstärktes Fahrwerk; ☐		24.5112-0315.3	330509	L= 315
			➔	11/01 → 03/02; Nutzlast ab [kg] 1.400 Nutzlast bis [kg] 1.800; - ABS; für Fahrzeuge mit Trommelbremse an der Hinterachse	1	24.5112-0340.3	330511	L= 340
			➔	→ 10/01; Nutzlast ab [kg] 1.400 Nutzlast bis [kg] 1.800; - ABS; für Fahrzeuge ohne verstärktes Fahrwerk	1	24.5112-0340.3	330511	L= 340
			➔	→ 10/01; Nutzlast ab [kg] 1.400 Nutzlast bis [kg] 1.800; - ABS; für Fahrzeuge mit verstärktem Fahrwerk	1	24.5112-0361.3	330649	L= 360 + Halter
➔	11/01 → 03/02; Nutzlast ab [kg] 1.400 Nutzlast bis [kg] 1.800; + ABS; für Fahrzeuge mit Scheibenbremse an der Hinterachse	2	83.6401-0159.3	330746	L= 160			
➔	11/01 → 03/02; Nutzlast ab [kg] 1.400 Nutzlast bis [kg] 1.800; - ABS; für Fahrzeuge mit Scheibenbremse an der Hinterachse	2	83.6401-0159.3	330746	L= 160			
2.8 D	64	01/99 → 02/02	←	S 15866410 →; Nutzlast ab [kg] 1.400 Nutzlast bis [kg] 1.800	2	24.5112-0461.3	330616	L= 460
					24.5112-0466.3	330579	L= 462	
			←	→ S 15866409; Nutzlast ab [kg] 1.400 Nutzlast bis [kg] 1.800	2	24.5112-0465.3	330526	L= 465
					24.5112-0466.3	330579	L= 462	
			←	S 16205353 →; Nutzlast ab [kg] 1.400 Nutzlast bis [kg] 1.800	2	24.5112-0470.3	331460	L= 470
					24.5112-0477.3	331299	L= 477	
			➔	→ S 16206253; Nutzlast ab [kg] 1.400 Nutzlast bis [kg] 1.800; + ABS; für Fahrzeuge ohne verstärktes Fahrwerk; ☐		24.5112-0315.3	330509	L= 315
			➔	→ S 16206244; Nutzlast ab [kg] 1.400 Nutzlast bis [kg] 1.800; - ABS; für Fahrzeuge ohne verstärktes Fahrwerk	1	24.5112-0340.3	330511	L= 340
			➔	S 16205353 →; Nutzlast ab [kg] 1.400 Nutzlast bis [kg] 1.800; - ABS; für Fahrzeuge mit Trommelbremse an der Hinterachse	1	24.5112-0340.3	330511	L= 340
			➔	→ S 16206244; Nutzlast ab [kg] 1.400 Nutzlast bis [kg] 1.800; - ABS; für Fahrzeuge mit verstärktem Fahrwerk	1	24.5112-0361.3	330649	L= 360 + Halter
➔	S 16205353 →; Nutzlast ab [kg] 1.400 Nutzlast bis [kg] 1.800; - ABS; für Fahrzeuge mit Scheibenbremse an der Hinterachse	2	83.6401-0159.3	330746	L= 160			
➔	S 16194400 →; Nutzlast ab [kg] 1.400 Nutzlast bis [kg] 1.800; + ABS; für Fahrzeuge mit Scheibenbremse an der Hinterachse	2	83.6401-0159.3	330746	L= 160			
2.8 HDi	94	09/00 → 04/02	←	→ 10/01; Nutzlast ab [kg] 1.400 Nutzlast bis [kg] 1.800	2	24.5112-0461.3	330616	L= 460
					24.5112-0466.3	330579	L= 462	
			←	11/01 → 03/02; Nutzlast ab [kg] 1.400 Nutzlast bis [kg] 1.800	2	24.5112-0470.3	331460	L= 470
		24.5112-0477.3	331299	L= 477				
➔	→ 10/01; Nutzlast ab [kg] 1.400 Nutzlast bis [kg] 1.800; + ABS;		24.5112-0315.3	330509	L= 315			

CITROËN - JUMPER Pritsche/Fahrgestell (230) 03/94 → 04/02

Bremsschlauch

2.8 HDi	94	09/00 → 04/02	➡	für Fahrzeuge ohne verstärktes Fahrwerk;				
			➡	→ 10/01; Nutzlast ab [kg] 1.400 Nutzlast bis [kg] 1.800; - ABS; für Fahrzeuge ohne verstärktes Fahrwerk	1	24.5112-0340.3	330511	L= 340
			➡	11/01 → 03/02; Nutzlast ab [kg] 1.400 Nutzlast bis [kg] 1.800; - ABS; für Fahrzeuge mit Trommelbremse an der Hinterachse	1	24.5112-0340.3	330511	L= 340
			➡	→ 10/01; Nutzlast ab [kg] 1.400 Nutzlast bis [kg] 1.800; - ABS; für Fahrzeuge mit verstärktem Fahrwerk	1	24.5112-0361.3	330649	L= 360 + Halter
			➡	11/01 → 03/02; Nutzlast ab [kg] 1.400 Nutzlast bis [kg] 1.800; + ABS; für Fahrzeuge mit Scheibenbremse an der Hinterachse	2	83.6401-0159.3	330746	L= 160
			➡	11/01 → 03/02; Nutzlast ab [kg] 1.400 Nutzlast bis [kg] 1.800; - ABS; für Fahrzeuge mit Scheibenbremse an der Hinterachse	2	83.6401-0159.3	330746	L= 160











CITROËN - JUMPER Pritsche/Fahrgestell (244) 02/02 →

Bremssattel

2.0 HDi 2.2 HDi 2.8 HDi	62 74 94 - 107	04/02 → 04/02 → 04/02 →	←	→ 03/06; Nutzlast ab [kg] 1.000 Nutzlast bis [kg] 1.400; + ABS; 1-/2-Kreisbremssystem: 1;				
			←	→ 03/06; Nutzlast ab [kg] 1.000 Nutzlast bis [kg] 1.400; + ABS; 1-/2-Kreisbremssystem: 1;	24.3481-1795.5	240768	- Halter	
			←	→ 03/06; Nutzlast [kg]: 1.800; + ABS; 1-/2-Kreisbremssystem: 1;	24.3481-1796.5	240769	- Halter	
			←	→ 03/06; Nutzlast [kg]: 1.800; + ABS; 1-/2-Kreisbremssystem: 1;	24.3521-1715.5	240770	- Halter	
			←	→ 03/06; Nutzlast [kg]: 1.800; + ABS; 1-/2-Kreisbremssystem: 1;	24.3521-1716.5	240771	- Halter	
			➡	→ 03/06; Nutzlast ab [kg] 1.000 Nutzlast bis [kg] 1.800;	24.3461-1701.5	240449	- Halter	
2.2 HDi	74	02/02 → 06/06	←	→ 03/06; Nutzlast ab [kg] 1.000 Nutzlast bis [kg] 1.400; + ABS; 1-/2-Kreisbremssystem: 1;	24.3481-1795.5	240768	- Halter	
			←	04/02 → 03/06; Nutzlast ab [kg] 1.000 Nutzlast bis [kg] 1.400; + ABS; 1-/2-Kreisbremssystem: 1;	24.3481-1796.5	240769	- Halter	
			←	04/02 → 03/06; Nutzlast [kg]: 1.800; + ABS; 1-/2-Kreisbremssystem: 1;	24.3521-1715.5	240770	- Halter	
			←	04/02 → 03/06; Nutzlast [kg]: 1.800; + ABS; 1-/2-Kreisbremssystem: 1;	24.3521-1716.5	240771	- Halter	
			➡	04/02 → 03/06; Nutzlast ab [kg] 1.000 Nutzlast bis [kg] 1.800;	24.3461-1701.5	240449	- Halter	
			➡	04/02 → 03/06; Nutzlast ab [kg] 1.000 Nutzlast bis [kg] 1.800;	24.3461-1702.5	240450	- Halter	
2.8 HDi 4x4	94	02/02 → 06/06	➡	04/02 → 03/06;	24.3461-1701.5	240449	- Halter	
			➡	04/02 → 03/06;	24.3461-1702.5	240450	- Halter	

Bremsschlauch

2.0 HDi 2.2 HDi 2.8 HDi	62 74 94 - 107	04/02 → 04/02 → 04/02 →	←	→ 03/06; Nutzlast ab [kg] 1.000 Nutzlast bis [kg] 1.800				
			➡	→ 03/06; Nutzlast ab [kg] 1.000 Nutzlast bis [kg] 1.800; - ABS; für Fahrzeuge mit Trommelbremse an der Hinterachse	1	24.5112-0361.3	330649	L= 360 + Halter
			➡	→ 03/06; Nutzlast ab [kg] 1.000 Nutzlast bis [kg] 1.800; + ABS; für Fahrzeuge mit Scheibenbremse an der Hinterachse	2	83.6401-0159.3	330746	L= 160
			➡	→ 03/06; Nutzlast ab [kg] 1.000 Nutzlast bis [kg] 1.800; - ABS; für Fahrzeuge mit Trommelbremse an der Hinterachse	2	83.6401-0159.3	330746	L= 160
			←	04/02 → 03/06; Nutzlast ab [kg] 1.000 Nutzlast bis [kg] 1.800	2	24.5112-0470.3	331460	L= 470
2.2 HDi	74	02/02 → 06/06	←	04/02 → 03/06; Nutzlast ab [kg] 1.000 Nutzlast bis [kg] 1.800	24.5112-0477.3	331299	L= 477	
			➡	04/02 → 03/06; Nutzlast ab [kg] 1.000 Nutzlast bis [kg] 1.800; - ABS;	1	24.5112-0361.3	330649	L= 360 + Halter

	kw					! #		
CITROËN - JUMPER Pritsche/Fahrgestell (244) 02/02 →								
 Bremsschlauch								
2.2 HDi	74	02/02→06/06	➔	für Fahrzeuge mit Trommelbremse an der Hinterachse				
			➔	04/02→ 03/06; Nutzlast ab [kg] 1.000 Nutzlast bis [kg] 1.800; - ABS; für Fahrzeuge mit Trommelbremse an der Hinterachse	2	83.6401-0159.3	330746	L= 160
			➔	04/02→ 03/06; Nutzlast ab [kg] 1.000 Nutzlast bis [kg] 1.800; + ABS; für Fahrzeuge mit Scheibenbremse an der Hinterachse	2	83.6401-0159.3	330746	L= 160
2.8 HDi 4x4	94	02/02→06/06	←	04/02→ 03/06	2	24.5112-0470.3	331460	L= 470
						24.5112-0477.3	331299	L= 477
			➔	04/02→ 03/06; - ABS; für Fahrzeuge mit Trommelbremse an der Hinterachse	1	24.5112-0361.3	330649	L= 360 + Halter
			➔	04/02→ 03/06; + ABS; für Fahrzeuge mit Scheibenbremse an der Hinterachse	2	83.6401-0159.3	330746	L= 160
			➔	04/02→ 03/06; - ABS; für Fahrzeuge mit Trommelbremse an der Hinterachse	2	83.6401-0159.3	330746	L= 160
CITROËN - JUMPY (U6U_) 06/94→12/06								
 Bremssattel								
1.6 1.9 TD	58	10/95→08/00	←	→Orga 09792; ☐		24.3571-1709.5	240153	TRW - Halter
	66 - 68	10/95→11/03	←	→Orga 09792; ☐		24.3571-1710.5	240154	TRW - Halter
2.0 2.0 HDi 110 2.0 HDi 95 2.0 i 16V	100	04/00→12/06	←	Orga 09793→; ☐		24.3601-1711.5	240938	TRW - Halter
	80	03/00→10/06	←	Orga 09793→; ☐		24.3601-1712.5	240939	TRW - Halter
	69	10/99→10/06	←	Orga 09793→; ☐		24.3601-1712.5	240939	TRW - Halter
	102	03/00→10/06	←	Orga 09793→; ☐		24.3601-1712.5	240939	TRW - Halter
1.9 D 1.9 D 70	51	10/95→08/98	←	→Orga 09155; ☐		24.3571-1709.5	240153	TRW - Halter
	51	04/98→11/03	←	→Orga 09155; ☐		24.3571-1710.5	240154	TRW - Halter
			←	Orga 09156→; ☐		24.3571-1711.5	240159	BDX - Halter
			←	Orga 09156→; ☐		24.3571-1712.5	240160	BDX - Halter
 Bremsschlauch								
1.6 1.9 TD	58	10/95→08/00	←	Orga 09793→	2	24.5111-0462.3	330555	L= 460
	66 - 68	10/95→11/03	←	→Orga 09792	2	24.5118-0471.3	330528	L= 473
2.0 2.0 HDi 110 2.0 HDi 95 2.0 i 16V	100	04/00→12/06	➔		2	24.5229-0251.3	330535	L= 250
	80	03/00→10/06	➔					
	69	10/99→10/06	➔					
	102	03/00→10/06	➔					
1.9 D 1.9 D 70	51	10/95→08/98	←		2	24.5118-0471.3	330528	L= 473
	51	04/98→11/03	➔		2	24.5229-0251.3	330535	L= 250
CITROËN - JUMPY (VF7) 01/07→03/16								
 Bremssattel								
1.6 HDi 90 16V 1.6 HDi 90 8V	66	01/07→03/16	←	für Fahrzeuge mit Trommelbremse an der Hinterachse; ☐		24.3451-1725.5	240619	TRW - Halter
	66	01/07→03/16	←	für Fahrzeuge mit Trommelbremse an der Hinterachse; ☐		24.3451-1726.5	240620	TRW - Halter
			←	für Fahrzeuge mit Scheibenbremse an der Hinterachse; ☐		24.3481-1785.5	240595	TRW - Halter
			←	für Fahrzeuge mit Scheibenbremse an der Hinterachse; ☐		24.3481-1786.5	240596	TRW - Halter
			➔	☐		24.3414-1715.5	240589	TRW - Halter
			➔	☐		24.3414-1716.5	240590	TRW - Halter
2.0 HDi 120 2.0 HDi 125 2.0 HDi 140 2.0 HDi 165 2.0 HDi 95	88	01/07→03/16	←	☐		24.3481-1785.5	240595	TRW - Halter
	94	07/11→03/16	←	☐		24.3481-1786.5	240596	TRW - Halter
	100	01/07→03/16	←	☐		24.3481-1786.5	240596	TRW - Halter
	120	07/10→03/16	➔	☐		24.3414-1715.5	240589	TRW - Halter
	72	07/11→03/16	➔	☐		24.3414-1716.5	240590	TRW - Halter
2.0 i	103	01/07→03/16	←	☐		24.3481-1785.5	240595	TRW - Halter
			←	☐		24.3481-1786.5	240596	TRW - Halter
			➔	für verlängerten Radstand; ☐		24.3414-1715.5	240589	TRW - Halter
			➔	für verlängerten Radstand; ☐		24.3414-1716.5	240590	TRW - Halter
→								

CITROËN - JUMPY (VF7) 01/07→03/16

Bremsschlauch

1.6 HDi 90 16V	66	01/07→03/16	←		2	24.5144-0455.3	331201	L= 455
1.6 HDi 90 8V	66	01/07→03/16	→	Orga 10934→; für verkürzten Radstand	2	24.5239-0240.3	331170	L= 240
2.0 HDi 120	88	01/07→03/16	→					
2.0 HDi 140	100	01/07→03/16	→	Orga 10934→;	2	24.5239-0355.3	331243	L= 355
2.0 i	103	01/07→03/16	→	für verlängerten Radstand				
2.0 HDi 125	94	07/11→03/16	←		2	24.5144-0455.3	331201	L= 455
2.0 HDi 165	120	07/10→03/16	→	für verkürzten Radstand	2	24.5239-0240.3	331170	L= 240
2.0 HDi 95	72	07/11→03/16	→	für verlängerten Radstand	2	24.5239-0355.3	331243	L= 355

CITROËN - JUMPY Kasten 01/07→03/16

Bremssattel

1.6 HDi 90 16V	66	01/07→03/16	←	für Fahrzeuge mit Trommelbremse an der Hinterachse;	24.3451-1725.5	240619	TRW - Halter
1.6 HDi 90 8V	66	01/07→03/16	←	für Fahrzeuge mit Trommelbremse an der Hinterachse;	24.3451-1726.5	240620	TRW - Halter
			←	für Fahrzeuge mit Scheibenbremse an der Hinterachse;	24.3481-1785.5	240595	TRW - Halter
			←	für Fahrzeuge mit Scheibenbremse an der Hinterachse;	24.3481-1786.5	240596	TRW - Halter
			→		24.3414-1715.5	240589	TRW - Halter
			→		24.3414-1716.5	240590	TRW - Halter
2.0 HDi 120	88	01/07→03/16	←		24.3481-1785.5	240595	TRW - Halter
2.0 HDi 120 4x4	88	01/10→03/16	←				
2.0 HDi 125	94	07/11→03/16	←		24.3481-1786.5	240596	TRW - Halter
2.0 HDi 125 4x4	94	07/11→03/16	→		24.3414-1715.5	240589	TRW - Halter
2.0 HDi 140	100	01/07→03/16	→				
2.0 HDi 165	120	07/10→03/16	→		24.3414-1716.5	240590	TRW - Halter
2.0 HDi 95	72	07/11→03/16	←				
2.0 i	103	01/07→03/16	←		24.3481-1785.5	240595	TRW - Halter
			←		24.3481-1786.5	240596	TRW - Halter
			→	für verlängerten Radstand;	24.3414-1715.5	240589	TRW - Halter
			→	für verlängerten Radstand;	24.3414-1716.5	240590	TRW - Halter













Bremsschlauch













1.6 HDi 90 16V	66	01/07→03/16	←		2	24.5144-0455.3	331201	L= 455
1.6 HDi 90 8V	66	01/07→03/16	→	Orga 10934→; für verkürzten Radstand	2	24.5239-0240.3	331170	L= 240
2.0 HDi 120	88	01/07→03/16	→					
2.0 HDi 140	100	01/07→03/16	→	Orga 10934→;	2	24.5239-0355.3	331243	L= 355
2.0 i	103	01/07→03/16	→	für verlängerten Radstand				
2.0 HDi 120 4x4	88	01/10→03/16	←		2	24.5144-0455.3	331201	L= 455
2.0 HDi 125	94	07/11→03/16	→	für verkürzten Radstand	2	24.5239-0240.3	331170	L= 240
2.0 HDi 125 4x4	94	07/11→03/16	→	für verlängerten Radstand	2	24.5239-0355.3	331243	L= 355
2.0 HDi 165	120	07/10→03/16	→					
2.0 HDi 95	72	07/11→03/16	→					











CITROËN - JUMPY Kasten (BS_, BT_, BY_, BZ_) 06/94→10/06











Bremssattel























1.6 i	58	10/95→08/00	←	→Orga 09792; Nutzlast ab [kg] 800 Nutzlast bis [kg] 900;	24.3571-1709.5	240153	TRW - Halter
2.0	100	04/00→10/06	←				
2.0 HDi 110	80	01/02→10/06	←	→Orga 09792; Nutzlast ab [kg] 800 Nutzlast bis [kg] 900;	24.3571-1710.5	240154	TRW - Halter
2.0 HDi 95	69	10/99→10/06	←				
2.0 i 16V	102	03/00→10/06	←	Orga 09793→; Nutzlast ab [kg] 800 Nutzlast bis [kg] 900;	24.3601-1711.5	240938	TRW - Halter
			←	Orga 09793→; Nutzlast ab [kg] 800 Nutzlast bis [kg] 900;	24.3601-1712.5	240939	TRW - Halter
1.9 D	51	10/95→08/98	←	→Orga 09155; Nutzlast ab [kg] 800 Nutzlast bis [kg] 900;	24.3571-1709.5	240153	TRW - Halter
1.9 D 70	51	04/98→10/06	←				
1.9 DT	65	10/95→08/00	←	→Orga 09155; Nutzlast ab [kg] 800 Nutzlast bis [kg] 900;	24.3571-1710.5	240154	TRW - Halter
1.9 TD	66	10/95→08/00	←	Orga 09156→; Nutzlast ab [kg] 800 Nutzlast bis [kg] 900;	24.3571-1711.5	240159	BDX - Halter
			←	Orga 09156→; Nutzlast ab [kg] 800 Nutzlast bis [kg] 900;	24.3571-1712.5	240160	BDX - Halter
2.0 HDi 110	80	10/01→10/06	←	01/02→; →Orga 09792; Nutzlast ab [kg] 800 Nutzlast bis [kg] 900;	24.3571-1709.5	240153	TRW - Halter
			←	01/02→; →Orga 09792; Nutzlast ab [kg] 800 Nutzlast bis [kg] 900;	24.3571-1710.5	240154	TRW - Halter
			←	Orga 09793→; Nutzlast ab [kg] 800 Nutzlast bis [kg] 900;	24.3601-1711.5	240938	TRW - Halter
→							

	kw					! #		
CITROËN - JUMPY Kasten (BS_, BT_, BY_, BZ_) 06/94→10/06								
 Bremssattel								
2.0 HDi 110	80	10/01→10/06	←	Orga 09793→; Nutzlast ab [kg] 800 Nutzlast bis [kg] 900; ☐		24.3601-1712.5	240939	TRW - Halter
 Bremsschlauch								
1.6 i	58	10/95→08/00	←	Orga 09793→	2	24.5111-0462.3	330555	L= 460
2.0	100	04/00→10/06	←	→Orga 09792	2	24.5229-0251.3	330535	L= 250
2.0 HDi 110	80	01/02→10/06	←					
2.0 HDi 95	69	10/99→10/06	→		2	24.5229-0251.3	330535	L= 250
2.0 i 16V	102	03/00→10/06	→					
1.9 D	51	10/95→08/98	←		2	24.5229-0251.3	330535	L= 250
1.9 D 70	51	04/98→10/06	→					
1.9 DT	65	10/95→08/00	→		2	24.5229-0251.3	330535	L= 250
1.9 TD	66	10/95→08/00	→					
2.0 HDi 110	80	10/01→10/06	←	Orga 09793→	2	24.5111-0462.3	330555	L= 460
			←	01/02→; →Orga 09792	2	24.5229-0251.3	330535	L= 250
			→	01/02→	2	24.5229-0251.3	330535	L= 250
CITROËN - JUMPY Pritsche/Fahrgestell 11/06→								
 Bremssattel								
1.6 HDi 90 16V	66	06/07→03/16	←	für Fahrzeuge mit Trommelbremse an der Hinterachse; ☐		24.3451-1725.5	240619	TRW - Halter
1.6 HDi 90 8V	66	06/07→03/16	←	für Fahrzeuge mit Trommelbremse an der Hinterachse; ☐		24.3451-1726.5	240620	TRW - Halter
			←	für Fahrzeuge mit Scheibenbremse an der Hinterachse; ☐		24.3481-1785.5	240595	TRW - Halter
			←	für Fahrzeuge mit Scheibenbremse an der Hinterachse; ☐		24.3481-1786.5	240596	TRW - Halter
			→	☐		24.3414-1715.5	240589	TRW - Halter
			→	☐		24.3414-1716.5	240590	TRW - Halter
2.0 HDI	88 - 120	01/09→03/16	←	☐		24.3481-1785.5	240595	TRW - Halter
2.0 HDi 100	72	07/11→03/16	←	☐		24.3481-1786.5	240596	TRW - Halter
2.0 HDi 125	94	07/11→	→	☐		24.3414-1715.5	240589	TRW - Halter
			→	☐		24.3414-1716.5	240590	TRW - Halter
2.0 l	103	11/06→03/16	←	☐		24.3481-1785.5	240595	TRW - Halter
			←	☐		24.3481-1786.5	240596	TRW - Halter
			→	für verlängerten Radstand; ☐		24.3414-1715.5	240589	TRW - Halter
			→	für verlängerten Radstand; ☐		24.3414-1716.5	240590	TRW - Halter
 Bremsschlauch								
1.6 HDi 90 16V	66	06/07→03/16	←		2	24.5144-0455.3	331201	L= 455
1.6 HDi 90 8V	66	06/07→03/16	→	Orga 10934→; für verkürzten Radstand	2	24.5239-0240.3	331170	L= 240
2.0 HDI	88	01/09→03/16	→	Orga 10934→; für verlängerten Radstand	2	24.5239-0355.3	331243	L= 355
2.0 l	103	11/06→03/16	→					
2.0 HDI	120	07/10→03/16	←		2	24.5144-0455.3	331201	L= 455
2.0 HDi 100	72	07/11→03/16	→	für verkürzten Radstand	2	24.5239-0240.3	331170	L= 240
2.0 HDi 125	94	07/11→	→	für verlängerten Radstand	2	24.5239-0355.3	331243	L= 355
CITROËN - JUMPY Pritsche/Fahrgestell (BU_, BV_, BW_, BX_) 10/99→10/06								
 Bremssattel								
1.9 TD	51	11/00→10/06	←	→Orga 09155; Nutzlast ab [kg] 800 Nutzlast bis [kg] 900; ☐		24.3571-1709.5	240153	TRW - Halter
			←	→Orga 09155; Nutzlast ab [kg] 800 Nutzlast bis [kg] 900; ☐		24.3571-1710.5	240154	TRW - Halter
			←	Orga 09156→; Nutzlast ab [kg] 800 Nutzlast bis [kg] 900; ☐		24.3571-1711.5	240159	BDX - Halter
			←	Orga 09156→; Nutzlast ab [kg] 800 Nutzlast bis [kg] 900; ☐		24.3571-1712.5	240160	BDX - Halter
1.9 TD	68	10/99→10/06	←	→Orga 09792; ☐		24.3571-1709.5	240153	TRW - Halter
2.0 HDi 95	69	10/99→10/06	←	→Orga 09792; ☐		24.3571-1710.5	240154	TRW - Halter
			←	Orga 09793→; ☐		24.3601-1711.5	240938	TRW - Halter
			←	Orga 09793→; ☐		24.3601-1712.5	240939	TRW - Halter
2.0	100	12/03→10/06	←	☐		24.3601-1711.5	240938	TRW - Halter
2.0 HDi 110	80	12/03→10/06	←	☐		24.3601-1712.5	240939	TRW - Halter
2.0 HDi 110 16V	80	12/03→10/06	→					





































	kw			 	! #		
CITROËN - JUMPY Pritsche/Fahrgestell (BU_, BV_, BW_, BX_) 10/99→10/06							
 Bremsschlauch							
1.9 TD	51	11/00→10/06	←		2	24.5229-0251.3 330535	L= 250
			→		2	24.5229-0251.3 330535	L= 250
1.9 TD	68	10/99→10/06	←	Orga 09793→	2	24.5111-0462.3 330555	L= 460
2.0 HDi 95	69	10/99→10/06	←	→Orga 09792	2	24.5118-0471.3 330528	L= 473
			→		2	24.5229-0251.3 330535	L= 250
2.0	100	12/03→10/06	←		2	24.5111-0462.3 330555	L= 460
2.0 HDi 110	80	12/03→10/06	←		2	24.5111-0462.3 330555	L= 460
2.0 HDi 110 16V	80	12/03→10/06	→		2	24.5229-0251.3 330535	L= 250
CITROËN - NEMO Großraumlimousine 04/09→							
 Bremsattel							
1.3 HDi 75	55	10/10→	←	<input type="checkbox"/>		24.3541-1769.5 240601	BOS - Halter
1.3 HDi 80	59	10/15→	←	<input type="checkbox"/>		24.3541-1770.5 240602	BOS - Halter
1.4	54	04/09→	←	<input type="checkbox"/>			
1.4 HDi	50	04/09→	←	<input type="checkbox"/>			
 Bremsschlauch							
1.3 HDi 75	55	10/10→	←		2	24.5112-0402.3 331297	L= 402
1.3 HDi 80	59	10/15→	←		2	24.5228-0181.3 331279	L= 180
1.4	54	04/09→	→		2	24.5228-0181.3 331279	L= 180
1.4 HDi	50	04/09→	→		2	24.5228-0181.3 331279	L= 180
CITROËN - NEMO Kasten/Großraumlimousine (AA_) 02/08→							
 Bremsattel							
1.3 BlueHDi 80	59	02/16→	←	<input type="checkbox"/>		24.3541-1769.5 240601	BOS - Halter
1.3 HDi 75	55	10/10→	←	<input type="checkbox"/>		24.3541-1770.5 240602	BOS - Halter
1.4	54	02/08→	←	<input type="checkbox"/>			
1.4 HDi	50	02/08→	←	<input type="checkbox"/>			
 Bremsschlauch							
1.3 BlueHDi 80	59	02/16→	←		2	24.5112-0402.3 331297	L= 402
1.3 HDi 75	55	10/10→	←		2	24.5228-0181.3 331279	L= 180
1.4	54	02/08→	→		2	24.5228-0181.3 331279	L= 180
1.4 HDi	50	02/08→	→		2	24.5228-0181.3 331279	L= 180
CITROËN - SAXO (S0, S1) 02/96→04/04							
 Bremsattel							
1.4 VTS	55	05/96→06/03	←	<input type="checkbox"/>		24.3481-9833.5 240479	ATE - Halter
1.6	66 - 88	02/96→04/04	←	<input type="checkbox"/>		24.3481-9834.5 240480	ATE - Halter
VTR	65	05/96→06/03	←				
1.6 VTL	65	05/96→06/03	←				
1.6 VTS	72	09/00→09/03	←				
Electric	20	11/96→06/03	←				
1.6 VTS	87	06/96→09/03	←	07/96→; <input type="checkbox"/>		24.3481-9833.5 240479	ATE - Halter
			←	07/96→; <input type="checkbox"/>		24.3481-9834.5 240480	ATE - Halter
Feder, Bremsattel							
1.4 VTS	55	05/96→06/03	←		2	11.8116-0129.1 390591	ATE
1.6	66 - 88	02/96→04/04	←		2	11.8116-0129.1 390591	ATE
VTR	65	05/96→06/03	←				
1.6 VTL	65	05/96→06/03	←				
1.6 VTS	72	09/00→09/03	←				
Electric	20	11/96→06/03	←				
1.6 VTS	87	06/96→09/03	←	07/96→	2	11.8116-0129.1 390591	ATE
Führungshülensatz, Bremsattel							
1.4 VTS	55	05/96→06/03	←			11.0101-5407.2 260011	ATE
1.6	66 - 88	02/96→04/04	←			11.0101-5407.2 260011	ATE
VTR	65	05/96→06/03	←				
1.6 VTL	65	05/96→06/03	←				
1.6 VTS	72	09/00→09/03	←				
Electric	20	11/96→06/03	←				
1.6 VTS	87	06/96→09/03	←	07/96→		11.0101-5407.2 260011	ATE
Führungsbolzen, Bremsattel							
1.4 VTS	55	05/96→06/03	←		2	11.8171-0008.1 990049	ATE
1.6	66 - 88	02/96→04/04	←		2	11.8171-0008.1 990049	ATE
VTR	65	05/96→06/03	→				













































	kW			 	! #		
CITROËN - SAXO (S0, S1) 02/96→04/04							
Führungsbolzen, Bremsattel							
1.6 VTL 1.6 VTS Electric	65 72 20	05/96→06/03 09/00→09/03 11/96→06/03			2	11.8171-0008.1 990049	ATE
1.6 VTS	87	06/96→09/03		07/96→	2	11.8171-0008.1 990049	ATE
 Bremsschlauch							
1.0 X	33 - 37	05/96→06/03	←	Orga 08094→	2	24.5111-0290.3 330108	L= 290
1.1 BiFuel 1.1 X	44 40 - 44	07/00→06/03 05/96→09/03	←	→Orga 08093; Felge Lochzahl: 4 →Orga 08093; Felge Lochzahl: 3	2	24.5111-0301.3 330499 24.5111-0330.3 330160	L= 300 L= 330
SX	40 - 44	05/96→09/03	→		2	24.5229-0199.3 330534	L= 200
1.4 VTS 1.5 D	55 40 - 43	05/96→06/03 09/96→04/04	←	Orga 08094→ →Orga 08093	2	24.5111-0290.3 330108 24.5111-0301.3 330499	L= 290 L= 300
1.6 VTR 1.6 VTL Electric	66 - 88 65 65 20	02/96→04/04 05/96→06/03 05/96→06/03 11/96→06/03	→		2	24.5229-0199.3 330534	L= 200
1.6 1.6 VTS	74 72	02/01→04/04 09/00→09/03	←		2	24.5111-0290.3 330108	L= 290
			→		2	24.5229-0199.3 330534	L= 200
1.6 VTS	87	06/96→09/03	←	Orga 08094→	2	24.5111-0290.3 330108	L= 290
			←	07/96→; →Orga 08093	2	24.5111-0301.3 330499	L= 300
			→	07/96→	2	24.5229-0199.3 330534	L= 200
CITROËN - SAXO Hatchback van (S3_) 10/97→06/03							
 Bremsschlauch							
1.0	33 - 37	10/97→06/03	←	Orga 08094→	2	24.5111-0290.3 330108	L= 290
			←	→Orga 08093; Felge Lochzahl: 4	2	24.5111-0301.3 330499	L= 300
			←	→Orga 08093; Felge Lochzahl: 3	2	24.5111-0330.3 330160	L= 330
			→		2	24.5229-0199.3 330534	L= 200
1.5 D	42 - 43	08/99→06/03	←	Orga 08094→	2	24.5111-0290.3 330108	L= 290
			←	→Orga 08093	2	24.5111-0301.3 330499	L= 300
			→		2	24.5229-0199.3 330534	L= 200
CITROËN - XANTIA (X1_, X2_) 03/93→04/03							
 Bremsschlauch							
1.6 i 1.8 i	65 66 - 74	03/93→03/01 03/93→04/03	←	→ 12/97	2	24.5111-0355.3 330757 24.5111-0375.3 331128	L= 360 L= 375
1.8 i 16V 1.9 D	81 50 - 51	06/95→12/01 06/94→01/98					
1.9 SD 1.9 Turbo D	55 66	02/96→04/03 05/93→04/03					
2.0 i 2.0 i 16V	89 97 - 112	03/93→04/03 03/93→04/03					
2.0 Turbo 2.1 Turbo D 12V 3.0 i 24V	108 80 140	06/95→04/03 06/95→02/99 01/97→04/03					
2.0 HDI 109 2.0 HDI 90	80 66	02/99→04/03 03/99→04/03	←	→ 09/01	2	24.5111-0355.3 330757 24.5111-0375.3 331128	L= 360 L= 375
CITROËN - XANTIA Break (X1_, X2_) 06/95→04/03							
 Bremsschlauch							
1.8 i 1.8 i 16V 1.9 SD 1.9 Turbo D	66 - 74 81 55	06/95→04/03 06/95→04/03 04/97→04/03 06/95→04/03	←	→ 12/97	2	24.5111-0355.3 330757 24.5111-0375.3 331128	L= 360 L= 375
2.0 i 2.0 i 16V 2.0 Turbo 2.1 Turbo D 12V	89 97 108 80	06/95→04/03 06/95→04/03 06/95→04/03 06/96→02/99					
2.0 HDI 109 2.0 HDI 90 3.0 V6	80 66 140	02/99→04/03 03/99→04/03 01/98→04/03	←	→ 09/01	2	24.5111-0355.3 330757 24.5111-0375.3 331128	L= 360 L= 375

	kw			 	! #			
CITROËN - XM (Y4) 05/94→10/00								
 Bremsschlauch								
2.0 i 16V	97	05/94→10/00	←		2	24.5411-0550.3 330567	L= 550	
2.0 Turbo	108	05/94→10/00						
2.1 TD 12V	80	05/94→10/00						
2.5 TD	95	05/94→10/00						
3.0 V6	123 - 140	05/94→10/00						
3.0 V6 24V	147	05/94→10/00						
CITROËN - XM Break (Y4) 05/94→10/00								
 Bremsschlauch								
2.0 i 16V	97	05/94→10/00	←		2	24.5411-0550.3 330567	L= 550	
2.0 Turbo	108	05/94→10/00						
2.1 TD 12V	80	05/94→10/00						
2.5 TD	95	05/94→10/00						
3.0 V6	123 - 140	05/94→10/00						
CITROËN - XSARA (N1) 04/97→12/05								
 Bremssattel								
1.4 HDi	50	01/03→03/05	←	☐		24.3541-1771.5 240239	BOS - Halter	
1.6 16V	80	09/00→03/05	←	☐		24.3541-1772.5 240240	BOS - Halter	
1.4 i	55	04/97→03/05	←	→ 08/00; - ABS; ☐		24.3481-1741.5 240245	BOS - Halter	
			←	→ 08/00; - ABS; ☐		24.3481-1742.5 240246	BOS - Halter	
			←	→ 08/00; + ABS; ☐		24.3481-9833.5 240479	ATE - Halter	
			←	→ 08/00; + ABS; ☐		24.3481-9834.5 240480	ATE - Halter	
			←	09/00→; ☐		24.3541-1771.5 240239	BOS - Halter	
			←	09/00→; ☐		24.3541-1772.5 240240	BOS - Halter	
1.4 LPG	55	05/98→08/00	←	- ABS; ☐		24.3481-1741.5 240245	BOS - Halter	
			←	- ABS; ☐		24.3481-1742.5 240246	BOS - Halter	
			←	+ ABS; ☐		24.3481-9833.5 240479	ATE - Halter	
			←	+ ABS; ☐		24.3481-9834.5 240480	ATE - Halter	
1.5 D	42	04/97→09/00	←	→ 08/00; - ABS; ☐		24.3481-1741.5 240245	BOS - Halter	
			←	→ 08/00; - ABS; ☐		24.3481-1742.5 240246	BOS - Halter	
			←	→ 08/00; + ABS; ☐		24.3481-9833.5 240479	ATE - Halter	
			←	→ 08/00; + ABS; ☐		24.3481-9834.5 240480	ATE - Halter	
1.6 i 1.8 D 1.8 i 1.9 D 1.9 SD 1.9 TD	65 43 66 50 55 66	04/97→09/00 04/97→09/00 04/97→09/00 04/97→09/00 01/98→09/00 04/97→09/00	←	→ 08/00; ☐		24.3481-9833.5 240479	ATE - Halter	
			←	→ 08/00; ☐		24.3481-9834.5 240480	ATE - Halter	
1.8 BiFuel	82	07/97→08/00	←	☐		24.3541-1757.5 240934	TRW - Halter	
						24.3541-1767.5 240237	BOS - Halter	
			←	☐		24.3541-1758.5 240935	TRW - Halter	
1.8 i 16V 2.0 16V	81 97	04/97→09/00 07/98→09/00	←	→ 08/00; ☐		24.3541-1757.5 240934	TRW - Halter	
						24.3541-1767.5 240237	BOS - Halter	
			←	→ 08/00; ☐		24.3541-1758.5 240935	TRW - Halter	
						24.3541-1768.5 240238	- Halter	
1.8 i Aut.	74	04/97→09/00	←	→ 08/00; ☐		24.3481-9833.5 240479	ATE - Halter	
						24.3541-1757.5 240934	TRW - Halter	
						24.3541-1767.5 240237	BOS - Halter	
			←	→ 08/00; ☐		24.3481-9834.5 240480	ATE - Halter	
						24.3541-1758.5 240935	TRW - Halter	
1.8 VTS	85	08/98→10/04	←	☐		24.3541-1757.5 240934	TRW - Halter	
						24.3541-1758.5 240935	TRW - Halter	
			←	☐		24.3541-1758.5 240935	TRW - Halter	
1.9 D	51	07/98→03/05	←	→ 08/00; ☐		24.3481-9833.5 240479	ATE - Halter	
			←	→ 08/00; ☐		24.3481-9834.5 240480	ATE - Halter	
			←	09/00→; ☐		24.3541-1771.5 240239	BOS - Halter	
			←	09/00→; ☐		24.3541-1772.5 240240	BOS - Halter	
1.9 D →	52	04/00→04/05	←	→ 08/00; ☐		24.3481-9833.5 240479	ATE - Halter	

	kw					! #			
CITROËN - XSARA (N1) 04/97→12/05									
Bremssattel									
1.9 D	52	04/00→04/05	←	→ 08/00; 			24.3481-9834.5	240480	ATE - Halter
			←	09/00→ 03/05; 			24.3541-1771.5	240239	BOS - Halter
			←	09/00→ 03/05; 			24.3541-1772.5	240240	BOS - Halter
2.0 16V 2.0 HDi 109	100 80	09/00→03/05 05/01→03/05	←	Orga 09185→; 			24.3541-1761.5	240233	- Halter
			←	Orga 09185→; 			24.3541-1762.5	240234	- Halter
2.0 HDi 90	66	02/99→03/05	←	→ 08/00; 			24.3541-1757.5	240934	TRW - Halter
							24.3541-1767.5	240237	BOS - Halter
			←	→ 08/00; 			24.3541-1758.5	240935	TRW - Halter
							24.3541-1768.5	240238	- Halter
			←	09/00→; 			24.3541-1771.5	240239	BOS - Halter
			←	09/00→; 			24.3541-1772.5	240240	BOS - Halter
Feder, Bremssattel									
1.4 i	55	04/97→03/05	←	→ 08/00; + ABS	2		11.8116-0129.1	390591	ATE
1.5 D	42	04/97→09/00							
1.4 LPG	55	05/98→08/00	←	+ ABS	2		11.8116-0129.1	390591	ATE
1.6 i	65	04/97→09/00	←	→ 08/00	2		11.8116-0129.1	390591	ATE
1.8 D	43	04/97→09/00							
1.8 i	66	04/97→09/00							
1.8 i Aut.	74	04/97→09/00							
1.9 D	50 -	04/97→04/05							
	52								
1.9 SD	55	01/98→09/00							
1.9 TD	66	04/97→09/00							
Führungshülzensatz, Bremssattel									
1.4 i	55	04/97→03/05	←	→ 08/00; + ABS			11.0101-5407.2	260011	ATE
1.5 D	42	04/97→09/00							
1.4 LPG	55	05/98→08/00	←	+ ABS			11.0101-5407.2	260011	ATE
1.6 i	65	04/97→09/00	←	→ 08/00			11.0101-5407.2	260011	ATE
1.8 D	43	04/97→09/00							
1.8 i	66	04/97→09/00							
1.8 i Aut.	74	04/97→09/00							
1.9 D	50 -	04/97→04/05							
	52								
1.9 SD	55	01/98→09/00							
1.9 TD	66	04/97→09/00							
Führungsbolzen, Bremssattel									
1.4 i	55	04/97→03/05		→ 08/00; + ABS	2		11.8171-0008.1	990049	ATE
1.5 D	42	04/97→09/00							
1.4 LPG	55	05/98→08/00		+ ABS	2		11.8171-0008.1	990049	ATE
1.6 i	65	04/97→09/00		→ 08/00	2		11.8171-0008.1	990049	ATE
1.8 D	43	04/97→09/00							
1.8 i	66	04/97→09/00							
1.8 i Aut.	74	04/97→09/00							
1.9 D	50 -	04/97→04/05							
	52								
1.9 SD	55	01/98→09/00							
1.9 TD	66	04/97→09/00							
Bremsschlauch									
1.4 HDi 1.8 BiFuel	50 82	01/03→03/05 07/97→08/00	←		2		24.5111-0460.3	330603	L= 460
			→				24.5228-0195.3	330469	L= 202
			→				24.5228-0245.3	330531	L= 245
1.4 i	55	04/97→03/05	←	→Orga 08091	2		24.5111-0438.3	330568	L= 445
			←	Orga 09471→	2		24.5111-0460.3	330603	L= 460
			←	08092→ 09470	2		24.5111-0460.3	330603	L= 460
			→	→ 08/00; + ABS; 			24.5228-0195.3	330469	L= 202
			→	→ 08/00; - ABS	2		24.5228-0195.3	330469	L= 202
			→	09/00→; 			24.5228-0195.3	330469	L= 202
			→	→ 08/00; + ABS; 			24.5228-0245.3	330531	L= 245
			→	09/00→; 			24.5228-0245.3	330531	L= 245
1.4 LPG	55	05/98→08/00	←	→Orga 08091	2		24.5111-0438.3	330568	L= 445
			←	Orga 09471→	2		24.5111-0460.3	330603	L= 460
			←	08092→ 09470	2		24.5111-0460.3	330603	L= 460
→									



	kw			 	! #		
CITROËN - XSARA (N1) 04/97→12/05							
 Bremsschlauch							
1.4 LPG	55	05/98→08/00	➡	- ABS	2	24.5228-0195.3 330469	L= 202
			➡	+ ABS; 		24.5228-0195.3 330469	L= 202
			➡	+ ABS; 		24.5228-0245.3 330531	L= 245
1.5 D	42	04/97→09/00	←	→Orga 08091	2	24.5111-0438.3 330568	L= 445
			←	Orga 08092→; → 08/00	2	24.5111-0460.3 330603	L= 460
			➡	→ 08/00; - ABS	2	24.5228-0195.3 330469	L= 202
			➡	→ 08/00; + ABS; 		24.5228-0195.3 330469	L= 202
			➡	→ 08/00; + ABS; 		24.5228-0245.3 330531	L= 245
1.6 16V	80	09/00→03/05	←	→Orga 09470	2	24.5111-0460.3 330603	L= 460
			➡			24.5228-0195.3 330469	L= 202
			➡			24.5228-0245.3 330531	L= 245
1.6 i 1.8 D 1.8 i 1.8 i Aut. 1.9 D 1.9 SD	65 43 66 74 50 55	04/97→09/00 04/97→09/00 04/97→09/00 04/97→09/00 04/97→09/00 01/98→09/00	←	→ 08/00	2	24.5111-0460.3 330603	L= 460
			➡	→ 08/00; - ABS	2	24.5228-0195.3 330469	L= 202
			➡	→ 08/00; + ABS; 		24.5228-0195.3 330469	L= 202
			➡	→ 08/00; + ABS; 		24.5228-0245.3 330531	L= 245
			➡	→ 08/00; + ABS; 		24.5228-0245.3 330531	L= 245
1.8 i 16V 2.0 16V	81 97	04/97→09/00 07/98→09/00	←	→ 08/00	2	24.5111-0460.3 330603	L= 460
			➡	→ 08/00; 		24.5228-0195.3 330469	L= 202
			➡	→ 08/00; 		24.5228-0245.3 330531	L= 245
1.9 D	51	07/98→03/05	←	→Orga 09470	2	24.5111-0460.3 330603	L= 460
			←	Orga 09471→	2	24.5111-0460.3 330603	L= 460
			➡	→ 08/00; + ABS; 		24.5228-0195.3 330469	L= 202
			➡	→ 08/00; - ABS	2	24.5228-0195.3 330469	L= 202
			➡	09/00→; 		24.5228-0195.3 330469	L= 202
			➡	09/00→; 		24.5228-0245.3 330531	L= 245
1.9 D	52	04/00→04/05	←	→Orga 09470	2	24.5111-0460.3 330603	L= 460
			←	Orga 09471→; → 03/05	2	24.5111-0460.3 330603	L= 460
			➡	→ 08/00; + ABS; 		24.5228-0195.3 330469	L= 202
			➡	→ 08/00; - ABS	2	24.5228-0195.3 330469	L= 202
			➡	09/00→ 03/05; 		24.5228-0195.3 330469	L= 202
			➡	09/00→ 03/05; 		24.5228-0245.3 330531	L= 245
1.9 TD	66	04/97→09/00	←	07/97→ 08/00	2	24.5111-0460.3 330603	L= 460
			➡	07/97→ 08/00; - ABS	2	24.5228-0195.3 330469	L= 202
			➡	→ 08/00; + ABS; 		24.5228-0195.3 330469	L= 202
			➡	→ 08/00; + ABS; 		24.5228-0245.3 330531	L= 245
2.0 16V 2.0 HDi 109	100 80	09/00→03/05 05/01→03/05	←	→Orga 09184; - ESP	2	24.5111-0460.3 330603	L= 460
			←	→Orga 09470; + ESP	2	24.5111-0460.3 330603	L= 460
			←	Orga 09471→; + ESP	2	24.5111-0460.3 330603	L= 460
			←	Orga 09185→; - ESP	2	24.5111-0460.3 330603	L= 460
			➡			24.5228-0195.3 330469	L= 202
			➡			24.5228-0245.3 330531	L= 245
2.0 HDi 90	66	02/99→03/05	←	Orga 09471→	2	24.5111-0460.3 330603	L= 460
			←	→Orga 09470	2	24.5111-0460.3 330603	L= 460
			➡			24.5228-0195.3 330469	L= 202
			➡			24.5228-0245.3 330531	L= 245
CITROËN - XSARA Break (N2) 10/97→03/10							
 Bremssattel							
1.4 HDi 1.6 16V	50 80	01/03→08/05 09/00→08/05	←			24.3541-1771.5 240239	BOS - Halter
			←			24.3541-1772.5 240240	BOS - Halter
1.4 i	55	10/97→08/05	←	→ 08/00; - ABS; 		24.3481-9833.5 240479	ATE - Halter
			←	→ 08/00; - ABS; 		24.3481-9834.5 240480	ATE - Halter
→							

	kw			 	! #			
CITROËN - XSARA Break (N2) 10/97→03/10								
 Bremssattel								
1.4 i	55	10/97→08/05	←	→ 08/00; + ABS; 	2	24.3541-1757.5	240934	TRW - Halter
						24.3541-1767.5	240237	BOS - Halter
			←	→ 08/00; + ABS; 		24.3541-1758.5	240935	TRW - Halter
						24.3541-1768.5	240238	- Halter
1.5 D	42	10/97→09/00	←	→ 08/00; - ABS; 	2	24.3541-1771.5	240239	BOS - Halter
						24.3541-1772.5	240240	BOS - Halter
			←	→ 08/00; + ABS; 		24.3541-1758.5	240935	TRW - Halter
						24.3541-1768.5	240238	- Halter
1.6 i	65	10/97→09/00	←	→ 08/00; - ABS; 	2	24.3541-1757.5	240934	TRW - Halter
						24.3541-1767.5	240237	BOS - Halter
			←	→ 08/00; + ABS; 		24.3541-1758.5	240935	TRW - Halter
						24.3541-1768.5	240238	- Halter
1.8 D	43	10/97→09/00	←	→ 08/00; - ABS; 	2	24.3541-1757.5	240934	TRW - Halter
						24.3541-1767.5	240237	BOS - Halter
			←	→ 08/00; + ABS; 		24.3541-1758.5	240935	TRW - Halter
						24.3541-1768.5	240238	- Halter
1.9 D	50	10/97→09/00	←	→ 08/00; - ABS; 	2	24.3541-1757.5	240934	TRW - Halter
						24.3541-1767.5	240237	BOS - Halter
			←	→ 08/00; + ABS; 		24.3541-1758.5	240935	TRW - Halter
						24.3541-1768.5	240238	- Halter
1.8 i	66	10/97→09/00	←	→ 08/00; 	2	24.3541-1757.5	240934	TRW - Halter
						24.3541-1767.5	240237	BOS - Halter
			←	→ 08/00; 		24.3541-1758.5	240935	TRW - Halter
						24.3541-1768.5	240238	- Halter
1.8 i 16V	81	10/97→09/00	←	→ 08/00; 	2	24.3541-1757.5	240934	TRW - Halter
						24.3541-1767.5	240237	BOS - Halter
			←	→ 08/00; 		24.3541-1758.5	240935	TRW - Halter
						24.3541-1768.5	240238	- Halter
1.9 D	55	01/98→09/00	←	→ 08/00; 	2	24.3541-1757.5	240934	TRW - Halter
						24.3541-1767.5	240237	BOS - Halter
			←	→ 08/00; 		24.3541-1758.5	240935	TRW - Halter
						24.3541-1768.5	240238	- Halter
1.9 TD	66	10/97→09/00	←	→ 08/00; 	2	24.3541-1757.5	240934	TRW - Halter
						24.3541-1767.5	240237	BOS - Halter
			←	→ 08/00; 		24.3541-1758.5	240935	TRW - Halter
						24.3541-1768.5	240238	- Halter
2.0 16V	97	07/98→09/00	←	→ 08/00; 	2	24.3541-1757.5	240934	TRW - Halter
						24.3541-1767.5	240237	BOS - Halter
			←	→ 08/00; 		24.3541-1758.5	240935	TRW - Halter
						24.3541-1768.5	240238	- Halter
1.8 LPG	81	05/98→08/00	←		2	24.3541-1757.5	240934	TRW - Halter
						24.3541-1767.5	240237	BOS - Halter
			←			24.3541-1758.5	240935	TRW - Halter
						24.3541-1768.5	240238	- Halter
1.9 D	51	07/98→08/05	←	→ 08/00; - ABS; 	2	24.3541-1757.5	240934	TRW - Halter
						24.3541-1767.5	240237	BOS - Halter
			←	→ 08/00; - ABS; 		24.3541-1758.5	240935	TRW - Halter
						24.3541-1768.5	240238	- Halter
			←	→ 08/00; 		24.3541-1757.5	240934	TRW - Halter
						24.3541-1767.5	240237	BOS - Halter
2.0 16V	100	09/00→08/05	←	Orga 09185→; 	2	24.3541-1757.5	240934	TRW - Halter
						24.3541-1767.5	240237	BOS - Halter
			←	Orga 09185→; 		24.3541-1758.5	240935	TRW - Halter
						24.3541-1768.5	240238	- Halter
			←	→ 08/00; 		24.3541-1771.5	240239	BOS - Halter
						24.3541-1772.5	240240	BOS - Halter
2.0 HDi 109	80	05/01→08/05	←	Orga 09185→; 	2	24.3541-1757.5	240934	TRW - Halter
						24.3541-1767.5	240237	BOS - Halter
			←	Orga 09185→; 		24.3541-1758.5	240935	TRW - Halter
						24.3541-1768.5	240238	- Halter
			←	→ 08/00; 		24.3541-1771.5	240239	BOS - Halter
						24.3541-1772.5	240240	BOS - Halter
2.0 HDi 90	66	02/99→08/05	←	→ 08/00; 	2	24.3541-1757.5	240934	TRW - Halter
						24.3541-1767.5	240237	BOS - Halter
			←	→ 08/00; 		24.3541-1758.5	240935	TRW - Halter
						24.3541-1768.5	240238	- Halter
			←	→ 08/00; 		24.3541-1771.5	240239	BOS - Halter
						24.3541-1772.5	240240	BOS - Halter
Feder, Bremssattel								
1.4 i	55	10/97→08/05	←	→ 08/00; - ABS	2	11.8116-0129.1	390591	ATE
1.5 D	42	10/97→09/00						
1.6 i	65	10/97→09/00						
1.8 D	43	10/97→09/00						
1.9 D	50 - 51	10/97→08/05						
Führungshülzensatz, Bremssattel								
1.4 i	55	10/97→08/05	←	→ 08/00; - ABS	2	11.0101-5407.2	260011	ATE
1.5 D	42	10/97→09/00						
1.6 i	65	10/97→09/00						
1.8 D	43	10/97→09/00						
1.9 D	50 - 51	10/97→08/05						
Führungsbolzen, Bremssattel								
1.4 i	55	10/97→08/05		→ 08/00; - ABS	2	11.8171-0008.1	990049	ATE
1.5 D	42	10/97→09/00						
1.6 i	65	10/97→09/00						
1.8 D	43	10/97→09/00						
1.9 D	50 - 51	10/97→08/05						
 Bremsschlauch								
1.4 HDi	50	01/03→08/05	←		2	24.5111-0460.3	330603	L= 460
1.8 LPG	81	05/98→08/00	→			24.5228-0195.3	330469	L= 202
→								

CITROËN - XSARA Break (N2) 10/97→03/10































Bremsschlauch





































1.4 HDi 1.8 LPG	50 81	01/03→08/05 05/98→08/00	➡	☐		24.5228-0245.3	330531	L= 245
1.4 i	55	10/97→08/05	➡	→Orga 08091	2	24.5111-0438.3	330568	L= 445
			➡	Orga 09471→	2	24.5111-0460.3	330603	L= 460
			➡	08092→ 09470	2	24.5111-0460.3	330603	L= 460
			➡	→ 08/00; + ABS; ☐		24.5228-0195.3	330469	L= 202
			➡	→ 08/00; - ABS	2	24.5228-0195.3	330469	L= 202
			➡	09/00→; ☐		24.5228-0195.3	330469	L= 202
			➡	→ 08/00; + ABS; ☐		24.5228-0245.3	330531	L= 245
			➡	09/00→; ☐		24.5228-0245.3	330531	L= 245
1.5 D 1.6 i 1.8 D 1.8 i 1.8 i Aut. 1.9 D	42 65 43 66 74	10/97→09/00 10/97→09/00 10/97→09/00 10/97→09/00 10/97→09/00	➡	→ 08/00	2	24.5111-0460.3	330603	L= 460
			➡	→ 08/00; - ABS	2	24.5228-0195.3	330469	L= 202
			➡	→ 08/00; + ABS; ☐		24.5228-0195.3	330469	L= 202
			➡	→ 08/00; + ABS; ☐		24.5228-0245.3	330531	L= 245
			➡	→ 08/00; + ABS; ☐		24.5228-0245.3	330531	L= 245
			➡	→ 08/00; + ABS; ☐		24.5228-0245.3	330531	L= 245
1.6 16V 2.0 HDI 90	80 66	09/00→08/05 02/99→08/05	➡	Orga 09471→	2	24.5111-0460.3	330603	L= 460
			➡	→Orga 09470	2	24.5111-0460.3	330603	L= 460
			➡	☐		24.5228-0195.3	330469	L= 202
			➡	☐		24.5228-0245.3	330531	L= 245
1.8 i 16V 2.0 16V	81 97	10/97→09/00 07/98→09/00	➡	→ 08/00	2	24.5111-0460.3	330603	L= 460
			➡	→ 08/00; ☐		24.5228-0195.3	330469	L= 202
			➡	→ 08/00; ☐		24.5228-0245.3	330531	L= 245
1.9 D	51	07/98→08/05	➡	→Orga 09470	2	24.5111-0460.3	330603	L= 460
			➡	Orga 09471→	2	24.5111-0460.3	330603	L= 460
			➡	→ 08/00; + ABS; ☐		24.5228-0195.3	330469	L= 202
			➡	→ 08/00; - ABS	2	24.5228-0195.3	330469	L= 202
			➡	09/00→; ☐		24.5228-0195.3	330469	L= 202
			➡	09/00→; ☐		24.5228-0245.3	330531	L= 245
			➡	→ 08/00; + ABS; ☐		24.5228-0245.3	330531	L= 245
			➡	→ 08/00; + ABS; ☐		24.5228-0245.3	330531	L= 245
2.0 16V 2.0 HDi 109	100 80	09/00→08/05 05/01→08/05	➡	→Orga 09470; - ESP	2	24.5111-0460.3	330603	L= 460
			➡	→Orga 09184; + ESP	2	24.5111-0460.3	330603	L= 460
			➡	Orga 09185→; + ESP	2	24.5111-0460.3	330603	L= 460
			➡	Orga 09471→; - ESP	2	24.5111-0460.3	330603	L= 460
			➡	☐		24.5228-0195.3	330469	L= 202
			➡	☐		24.5228-0245.3	330531	L= 245











CITROËN - XSARA Coupe (N0) 01/98→04/05

































Bremssattel























































1.4 HDi 1.6 16V	50 80	01/03→03/05 09/00→03/05	➡	☐		24.3541-1771.5	240239	BOS - Halter
			➡	☐		24.3541-1772.5	240240	BOS - Halter
1.4 i	55	03/98→03/05	➡	→ 08/00; - ABS; ☐		24.3481-1741.5	240245	BOS - Halter
			➡	→ 08/00; - ABS; ☐		24.3481-1742.5	240246	BOS - Halter
			➡	→ 08/00; + ABS; ☐		24.3481-9833.5	240479	ATE - Halter
			➡	→ 08/00; + ABS; ☐		24.3481-9834.5	240480	ATE - Halter
			➡	09/00→; ☐		24.3541-1771.5	240239	BOS - Halter
			➡	09/00→; ☐		24.3541-1772.5	240240	BOS - Halter
			➡	→ 08/00; ☐		24.3481-9833.5	240479	ATE - Halter
1.6 i 1.8 i 1.9 D 1.9 TD	65 66 50 66	02/98→09/00 02/98→09/00 02/98→09/00 02/98→09/00	➡	→ 08/00; ☐		24.3481-9834.5	240480	ATE - Halter
			➡	→ 08/00; ☐		24.3481-9834.5	240480	ATE - Halter
			➡	→ 08/00; ☐		24.3481-9833.5	240479	ATE - Halter
1.8 i	74	02/98→09/00	➡	→ 08/00; ☐		24.3541-1757.5	240934	TRW - Halter
			➡	→ 08/00; ☐		24.3541-1767.5	240237	BOS - Halter
			➡	→ 08/00; ☐		24.3481-9834.5	240480	ATE - Halter
			➡	→ 08/00; ☐		24.3541-1758.5	240935	TRW - Halter
			➡	→ 08/00; ☐		24.3541-1768.5	240238	- Halter

























































	kw			 	! #		
CITROËN - XSARA Coupe (N0) 01/98→04/05							
 Bremssattel							
1.8 i 16V	81	02/98→09/00	←	→ 08/00; 	2	24.3541-1757.5 240934	TRW - Halter
			←	→ 08/00; 		24.3541-1767.5 240237	BOS - Halter
1.8 LPG	82	01/98→08/00	←	02/98→; 	2	24.3541-1758.5 240935	TRW - Halter
			←	02/98→; 		24.3541-1768.5 240238	- Halter
1.9 D	51	02/99→03/05	←	→ 08/00; 	2	24.3481-9833.5 240479	ATE - Halter
			←	→ 08/00; 		24.3481-9834.5 240480	ATE - Halter
			←	09/00→; 		24.3541-1771.5 240239	BOS - Halter
			←	09/00→; 		24.3541-1772.5 240240	BOS - Halter
1.9 D	55	02/98→05/99	←		2	24.3481-9833.5 240479	ATE - Halter
			←			24.3481-9834.5 240480	ATE - Halter
2.0 16V 2.0 HDi 109 2.0 i 16V	100	09/00→03/05	←	Orga 09185→; 	2	24.3541-1761.5 240233	- Halter
	80	05/01→03/05	←	Orga 09185→; 		24.3541-1762.5 240234	- Halter
2.0 HDI 90	66	02/99→03/05	←	→ 08/00; 	2	24.3541-1757.5 240934	TRW - Halter
			←	→ 08/00; 		24.3541-1767.5 240237	BOS - Halter
			←	→ 08/00; 		24.3541-1758.5 240935	TRW - Halter
			←	→ 08/00; 		24.3541-1768.5 240238	- Halter
→			←	09/00→; 	2	24.3541-1771.5 240239	BOS - Halter
			←	09/00→; 		24.3541-1772.5 240240	BOS - Halter
Feder, Bremssattel							
1.4 i	55	03/98→03/05	←	→ 08/00; + ABS	2	11.8116-0129.1 390591	ATE
1.6 i 1.8 i	65	02/98→09/00	←	→ 08/00	2	11.8116-0129.1 390591	ATE
	66 - 74	02/98→09/00					
1.9 D	50 - 51	02/98→03/05					
1.9 TD	66	02/98→09/00					
1.9 D	55	02/98→05/99	←		2	11.8116-0129.1 390591	ATE
Führungshülzensatz, Bremssattel							
1.4 i	55	03/98→03/05	←	→ 08/00; + ABS		11.0101-5407.2 260011	ATE
1.6 i 1.8 i	65	02/98→09/00	←	→ 08/00		11.0101-5407.2 260011	ATE
	66 - 74	02/98→09/00					
1.9 D	50 - 51	02/98→03/05					
1.9 TD	66	02/98→09/00					
1.9 D	55	02/98→05/99	←			11.0101-5407.2 260011	ATE
Führungsbolzen, Bremssattel							
1.4 i	55	03/98→03/05		→ 08/00; + ABS	2	11.8171-0008.1 990049	ATE
1.6 i 1.8 i	65	02/98→09/00		→ 08/00	2	11.8171-0008.1 990049	ATE
	66 - 74	02/98→09/00					
1.9 D	50 - 51	02/98→03/05					
1.9 TD	66	02/98→09/00					
1.9 D	55	02/98→05/99			2	11.8171-0008.1 990049	ATE
 Bremsschlauch							
1.4 HDi	50	01/03→03/05	←		2	24.5111-0460.3 330603	L= 460
			→			24.5228-0195.3 330469	L= 202
			→			24.5228-0245.3 330531	L= 245
1.4 i	55	03/98→03/05	←	→Orga 08091	2	24.5111-0438.3 330568	L= 445
			←	Orga 09471→		24.5111-0460.3 330603	L= 460
			←	08092→ 09470		24.5111-0460.3 330603	L= 460
			→	→ 08/00; + ABS; 		24.5228-0195.3 330469	L= 202
			→	→ 08/00; - ABS		24.5228-0195.3 330469	L= 202
			→	09/00→; 		24.5228-0195.3 330469	L= 202





















	kw			 	! #		
CITROËN - XSARA Coupe (N0) 01/98→04/05							
 Bremsschlauch							
1.4 i	55	03/98→03/05	→	→ 08/00; + ABS; 		24.5228-0245.3 330531	L= 245
			→	09/00→; 		24.5228-0245.3 330531	L= 245
1.6 16V	80	09/00→03/05	←	→Orga 09470	2	24.5111-0460.3 330603	L= 460
			→			24.5228-0195.3 330469	L= 202
			→			24.5228-0245.3 330531	L= 245
1.6 i	65	02/98→09/00	←	→ 08/00	2	24.5111-0460.3 330603	L= 460
			→	→ 08/00; - ABS	2	24.5228-0195.3 330469	L= 202
			→	→ 08/00; 		24.5228-0195.3 330469	L= 202
			→	→ 08/00; 		24.5228-0245.3 330531	L= 245
1.8 i	66 - 74	02/98→09/00	←	→ 08/00	2	24.5111-0460.3 330603	L= 460
1.9 D	50	02/98→09/00	→	→ 08/00; - ABS	2	24.5228-0195.3 330469	L= 202
1.9 TD	66	02/98→09/00	→	→ 08/00; + ABS; 		24.5228-0195.3 330469	L= 202
			→	→ 08/00; + ABS; 		24.5228-0245.3 330531	L= 245
1.8 i 16V	81	02/98→09/00	←	→ 08/00	2	24.5111-0460.3 330603	L= 460
			→	→ 08/00; 		24.5228-0195.3 330469	L= 202
			→	→ 08/00; 		24.5228-0245.3 330531	L= 245
1.8 LPG	82	01/98→08/00	←	02/98→	2	24.5111-0460.3 330603	L= 460
			→	02/98→; 		24.5228-0195.3 330469	L= 202
			→	02/98→; 		24.5228-0245.3 330531	L= 245
1.9 D	51	02/99→03/05	←	→Orga 09470	2	24.5111-0460.3 330603	L= 460
			←	Orga 09471→	2	24.5111-0460.3 330603	L= 460
			→	→ 08/00; + ABS; 		24.5228-0195.3 330469	L= 202
			→	→ 08/00; - ABS	2	24.5228-0195.3 330469	L= 202
			→	09/00→; 		24.5228-0195.3 330469	L= 202
			→	09/00→; 		24.5228-0245.3 330531	L= 245
			→	→ 08/00; + ABS; 		24.5228-0245.3 330531	L= 245
1.9 D	55	02/98→05/99	←		2	24.5111-0460.3 330603	L= 460
			→	- ABS	2	24.5228-0195.3 330469	L= 202
			→	+ ABS; 		24.5228-0195.3 330469	L= 202
			→	+ ABS; 		24.5228-0245.3 330531	L= 245
2.0 16V	100	09/00→03/05	←	→Orga 09470; - ESP	2	24.5111-0460.3 330603	L= 460
2.0 HDi 109	80	05/01→03/05	←	→Orga 09184; + ESP	2	24.5111-0460.3 330603	L= 460
			←	Orga 09185→; + ESP	2	24.5111-0460.3 330603	L= 460
			←	Orga 09471→; - ESP	2	24.5111-0460.3 330603	L= 460
			→			24.5228-0195.3 330469	L= 202
			→			24.5228-0245.3 330531	L= 245
2.0 HDi 90	66	02/99→03/05	←	Orga 09471→	2	24.5111-0460.3 330603	L= 460
			←	→Orga 09470	2	24.5111-0460.3 330603	L= 460
			→			24.5228-0195.3 330469	L= 202
			→			24.5228-0245.3 330531	L= 245
2.0 i 16V	120	02/98→03/05	←	→Orga 09470; - ESP	2	24.5111-0460.3 330603	L= 460
			←	→Orga 09184; - ESP	2	24.5111-0460.3 330603	L= 460
			←	Orga 09185→; + ESP	2	24.5111-0460.3 330603	L= 460
			←	Orga 09471→; - ESP	2	24.5111-0460.3 330603	L= 460
			→			24.5228-0195.3 330469	L= 202
			→			24.5228-0245.3 330531	L= 245
CITROËN - XSARA Kasten/Kombi 05/98→08/05							
 Bremssattel							
1.4	55	09/00→03/05	←	+ ABS; 		24.3541-1757.5 240934	TRW - Halter
			←	+ ABS; 		24.3541-1758.5 240935	TRW - Halter
			←			24.3541-1771.5 240239	BOS - Halter
			←			24.3541-1772.5 240240	BOS - Halter
→							







	kw					! #		
CITROËN - XSARA Kasten/Kombi 05/98→08/05								
 Bremssattel								
1.8 D	43	05/98→05/99	←	- ABS; <input type="checkbox"/>		24.3481-9833.5	240479	ATE - Halter
			←	- ABS; <input type="checkbox"/>		24.3481-9834.5	240480	ATE - Halter
			←	+ ABS; <input type="checkbox"/>		24.3541-1757.5	240934	TRW - Halter
			←	+ ABS; <input type="checkbox"/>		24.3541-1767.5	240237	BOS - Halter
1.9 D	51	06/99→08/05	←	→ 08/00; - ABS; <input type="checkbox"/>		24.3481-9833.5	240479	ATE - Halter
			←	→ 08/00; - ABS; <input type="checkbox"/>		24.3481-9834.5	240480	ATE - Halter
			←	→ 08/00; <input type="checkbox"/>		24.3541-1757.5	240934	TRW - Halter
			←	→ 08/00; <input type="checkbox"/>		24.3541-1767.5	240237	BOS - Halter
2.0 HDi	66	09/00→03/05	←	<input type="checkbox"/>		24.3541-1758.5	240935	TRW - Halter
			←	<input type="checkbox"/>		24.3541-1768.5	240238	- Halter
Feder, Bremssattel								
1.8 D	43	05/98→05/99	←	- ABS	2	11.8116-0129.1	390591	ATE
1.9 D	51	06/99→08/05	←	→ 08/00; - ABS	2	11.8116-0129.1	390591	ATE
Führungshülzensatz, Bremssattel								
1.8 D	43	05/98→05/99	←	- ABS		11.0101-5407.2	260011	ATE
1.9 D	51	06/99→08/05	←	→ 08/00; - ABS		11.0101-5407.2	260011	ATE
Führungsbolzen, Bremssattel								
1.8 D	43	05/98→05/99		- ABS	2	11.8171-0008.1	990049	ATE
1.9 D	51	06/99→08/05		→ 08/00; - ABS	2	11.8171-0008.1	990049	ATE
 Bremsschlauch								
1.4	55	09/00→03/05	←	→Orga 08091	2	24.5111-0438.3	330568	L= 445
			←	Orga 09471→	2	24.5111-0460.3	330603	L= 460
			←	08092→ 09470	2	24.5111-0460.3	330603	L= 460
			→	<input type="checkbox"/>		24.5228-0195.3	330469	L= 202
			→	<input type="checkbox"/>		24.5228-0245.3	330531	L= 245
1.8 D	43	05/98→05/99	←		2	24.5111-0460.3	330603	L= 460
			→	- ABS	2	24.5228-0195.3	330469	L= 202
			→	+ ABS; <input type="checkbox"/>		24.5228-0195.3	330469	L= 202
			→	+ ABS; <input type="checkbox"/>		24.5228-0245.3	330531	L= 245
1.9 D	51	06/99→08/05	←	→Orga 09470	2	24.5111-0460.3	330603	L= 460
			←	Orga 09471→	2	24.5111-0460.3	330603	L= 460
			→	→ 08/00; + ABS; <input type="checkbox"/>		24.5228-0195.3	330469	L= 202
			→	→ 08/00; - ABS	2	24.5228-0195.3	330469	L= 202
			→	09/00→; <input type="checkbox"/>		24.5228-0195.3	330469	L= 202
			→	09/00→; <input type="checkbox"/>		24.5228-0245.3	330531	L= 245
			→	→ 08/00; + ABS; <input type="checkbox"/>		24.5228-0245.3	330531	L= 245
2.0 HDi	66	09/00→03/05	←	Orga 09471→	2	24.5111-0460.3	330603	L= 460
			←	→Orga 09470	2	24.5111-0460.3	330603	L= 460
			→	<input type="checkbox"/>		24.5228-0195.3	330469	L= 202
			→	<input type="checkbox"/>		24.5228-0245.3	330531	L= 245
CITROËN - XSARA Kasten/Schrägheck (N3_) 05/98→03/05								
 Bremssattel								
1.4	55	05/98→10/04	←	→ 08/00; - ABS; <input type="checkbox"/>		24.3481-1741.5	240245	BOS - Halter
			←	→ 08/00; - ABS; <input type="checkbox"/>		24.3481-1742.5	240246	BOS - Halter
			←	→ 08/00; + ABS; <input type="checkbox"/>		24.3481-9833.5	240479	ATE - Halter
→								

	kw					! #		
CITROËN - XSARA Kasten/Schrägheck (N3_) 05/98→03/05								
 Bremssattel								
1.4	55	05/98→10/04	←	→ 08/00; + ABS; 		24.3481-9834.5	240480	ATE - Halter
			←	09/00→; 		24.3541-1771.5	240239	BOS - Halter
			←	09/00→; 		24.3541-1772.5	240240	BOS - Halter
1.4 LPG	55	06/99→08/00	←	- ABS; 		24.3481-1741.5	240245	BOS - Halter
			←	- ABS; 		24.3481-1742.5	240246	BOS - Halter
			←	+ ABS; 		24.3481-9833.5	240479	ATE - Halter
			←	+ ABS; 		24.3481-9834.5	240480	ATE - Halter
1.8 D	43	05/98→05/99	←			24.3481-9833.5	240479	ATE - Halter
1.9 D	65	05/98→08/00	←			24.3481-9834.5	240480	ATE - Halter
1.9 D	51	06/99→03/05	←	→ 08/00; 		24.3481-9833.5	240479	ATE - Halter
			←	→ 08/00; 		24.3481-9834.5	240480	ATE - Halter
			←	09/00→; 		24.3541-1771.5	240239	BOS - Halter
			←	09/00→; 		24.3541-1772.5	240240	BOS - Halter
2.0 HDi	66	09/00→03/05	←			24.3541-1757.5	240934	TRW - Halter
						24.3541-1771.5	240239	BOS - Halter
			←			24.3541-1758.5	240935	TRW - Halter
			←			24.3541-1772.5	240240	BOS - Halter
Feder, Bremssattel								
1.4	55	05/98→10/04	←	→ 08/00; + ABS	2	11.8116-0129.1	390591	ATE
1.4 LPG	55	06/99→08/00	←	+ ABS	2	11.8116-0129.1	390591	ATE
1.8 D	43	05/98→05/99	←		2	11.8116-0129.1	390591	ATE
1.9 D	65	05/98→08/00	←					
1.9 D	51	06/99→03/05	←	→ 08/00	2	11.8116-0129.1	390591	ATE
Führungshülzensatz, Bremssattel								
1.4	55	05/98→10/04	←	→ 08/00; + ABS		11.0101-5407.2	260011	ATE
1.4 LPG	55	06/99→08/00	←	+ ABS		11.0101-5407.2	260011	ATE
1.8 D	43	05/98→05/99	←			11.0101-5407.2	260011	ATE
1.9 D	65	05/98→08/00	←					
1.9 D	51	06/99→03/05	←	→ 08/00		11.0101-5407.2	260011	ATE
Führungsbolzen, Bremssattel								
1.4	55	05/98→10/04		→ 08/00; + ABS	2	11.8171-0008.1	990049	ATE
1.4 LPG	55	06/99→08/00		+ ABS	2	11.8171-0008.1	990049	ATE
1.8 D	43	05/98→05/99			2	11.8171-0008.1	990049	ATE
1.9 D	65	05/98→08/00						
1.9 D	51	06/99→03/05		→ 08/00	2	11.8171-0008.1	990049	ATE
 Bremsschlauch								
1.4	55	05/98→10/04	←	→Orga 08091	2	24.5111-0438.3	330568	L= 445
			←	Orga 09471→	2	24.5111-0460.3	330603	L= 460
			←	08092→ 09470	2	24.5111-0460.3	330603	L= 460
			→	→ 08/00; + ABS; 		24.5228-0195.3	330469	L= 202
			→	→ 08/00; - ABS	2	24.5228-0195.3	330469	L= 202
			→	09/00→; 		24.5228-0195.3	330469	L= 202
			→	→ 08/00; + ABS; 		24.5228-0245.3	330531	L= 245
			→	09/00→; 		24.5228-0245.3	330531	L= 245
1.4 LPG	55	06/99→08/00	←	→Orga 08091	2	24.5111-0438.3	330568	L= 445
			←	Orga 09471→	2	24.5111-0460.3	330603	L= 460
			←	08092→ 09470	2	24.5111-0460.3	330603	L= 460
			→	- ABS	2	24.5228-0195.3	330469	L= 202
			→	+ ABS; 		24.5228-0195.3	330469	L= 202
			→	+ ABS; 		24.5228-0245.3	330531	L= 245
1.8 D	43	05/98→05/99	←		2	24.5111-0460.3	330603	L= 460
1.9 D	65	05/98→08/00	→	- ABS	2	24.5228-0195.3	330469	L= 202
			→	+ ABS; 		24.5228-0195.3	330469	L= 202
			→	+ ABS; 		24.5228-0245.3	330531	L= 245
→								













	kw					! #		
CITROËN - XSARA Kasten/Schrägheck (N3_) 05/98→03/05								
 Bremsschlauch								
1.9 D	51	06/99→03/05	←	→Orga 09470	2	24.5111-0460.3	330603	L= 460
			←	Orga 09471→	2	24.5111-0460.3	330603	L= 460
			→	→ 08/00; + ABS; 		24.5228-0195.3	330469	L= 202
			→	→ 08/00; - ABS	2	24.5228-0195.3	330469	L= 202
			→	09/00→; 		24.5228-0195.3	330469	L= 202
			→	09/00→; 		24.5228-0245.3	330531	L= 245
			→	→ 08/00; + ABS; 		24.5228-0245.3	330531	L= 245
2.0 HDi	66	09/00→03/05	←	Orga 09471→	2	24.5111-0460.3	330603	L= 460
			←	→Orga 09470	2	24.5111-0460.3	330603	L= 460
			→			24.5228-0195.3	330469	L= 202
			→			24.5228-0245.3	330531	L= 245
CITROËN - XSARA PICASSO (N68) 09/99→06/12								
 Bremssattel								
1.6	65	12/99→09/01	←	06/00→; →Orga 11340; 		24.3541-1757.5	240934	TRW - Halter
			←	06/00→; →Orga 11340; 		24.3541-1758.5	240935	TRW - Halter
			←	06/00→; + ESP; 		24.3541-1761.5	240233	- Halter
			←	06/00→; + ESP; 		24.3541-1762.5	240234	- Halter
			←	06/00→; - ESP; 		24.3541-1771.5	240239	BOS - Halter
			←	06/00→; - ESP; 		24.3541-1772.5	240240	BOS - Halter
1.6 1.6 Chrono	67 74	06/02→08/05 04/01→10/04	←	→Orga 11340; 		24.3541-1757.5	240934	TRW - Halter
			←	→Orga 11340; 		24.3541-1758.5	240935	TRW - Halter
			←	+ ESP; 		24.3541-1761.5	240233	- Halter
			←	+ ESP; 		24.3541-1762.5	240234	- Halter
			←	- ESP; 		24.3541-1771.5	240239	BOS - Halter
			←	- ESP; 		24.3541-1772.5	240240	BOS - Halter
1.6	70	12/99→12/10	←	09/00→; →Orga 11340; 		24.3541-1757.5	240934	TRW - Halter
			←	09/00→; →Orga 11340; 		24.3541-1758.5	240935	TRW - Halter
			←	09/00→ 03/10; + ESP; 		24.3541-1761.5	240233	- Halter
			←	09/00→ 03/10; + ESP; 		24.3541-1762.5	240234	- Halter
			←	09/00→ 03/10; - ESP; 		24.3541-1771.5	240239	BOS - Halter
			←	09/00→ 03/10; - ESP; 		24.3541-1772.5	240240	BOS - Halter
1.6 16V 1.6 16V LPG 1.8 16V	80 80 85	09/05→12/11 06/04→12/10 02/00→08/05	←	→Orga 11340; 		24.3541-1757.5	240934	TRW - Halter
			←	→Orga 11340; 		24.3541-1758.5	240935	TRW - Halter
			←	+ ESP; 		24.3541-1761.5	240233	- Halter
			←	+ ESP; 		24.3541-1762.5	240234	- Halter
			←	- ESP; 		24.3541-1771.5	240239	BOS - Halter
			←	- ESP; 		24.3541-1772.5	240240	BOS - Halter
			→			24.3387-1711.5	240868	TRW - Halter
			→			24.3387-1712.5	240869	TRW - Halter
1.6 16V	81	06/05→09/06	←	09/05→; →Orga 11340; 		24.3541-1757.5	240934	TRW - Halter
			←	09/05→; →Orga 11340; 		24.3541-1758.5	240935	TRW - Halter
			←	09/05→; + ESP; 		24.3541-1761.5	240233	- Halter
			←	09/05→; + ESP; 		24.3541-1762.5	240234	- Halter
			←	09/05→; - ESP; 		24.3541-1771.5	240239	BOS - Halter
			←	09/05→; - ESP; 		24.3541-1772.5	240240	BOS - Halter
			→	09/05→; 		24.3387-1711.5	240868	TRW - Halter
			→	09/05→; 		24.3387-1712.5	240869	TRW - Halter
1.6 HDi	66 - 80	05/04→12/11	←	→Orga 11340; 		24.3541-1757.5	240934	TRW - Halter
			←	→Orga 11340; 		24.3541-1758.5	240935	TRW - Halter
			←	→ 03/10; + ESP; 		24.3541-1761.5	240233	- Halter
			←	→ 03/10; + ESP; 		24.3541-1762.5	240234	- Halter
			←	→ 03/10; - ESP; 		24.3541-1771.5	240239	BOS - Halter
→								



































	kw			 	! #			
CITROËN - XSARA PICASSO (N68) 09/99→06/12								
 Bremssattel								
1.6 HDi	66 - 80	05/04→12/11	←	→ 03/10; - ESP; 		24.3541-1772.5	240240	BOS - Halter
			→	→ 03/10; 		24.3387-1711.5	240868	TRW - Halter
			→	→ 03/10; 		24.3387-1712.5	240869	TRW - Halter
2.0	88	02/04→10/04	←	→Orga 11340; 		24.3541-1757.5	240934	TRW - Halter
			←	→Orga 11340; 		24.3541-1758.5	240935	TRW - Halter
			←	Automatikgetriebe; 		24.3541-1761.5	240233	- Halter
			←	+ ESP; Schaltgetriebe; 		24.3541-1761.5	240233	- Halter
			←	+ ESP; Schaltgetriebe; 		24.3541-1762.5	240234	- Halter
			←	Automatikgetriebe; 		24.3541-1762.5	240234	- Halter
			←	Automatikgetriebe; 		24.3541-1771.5	240239	BOS - Halter
			←	- ESP; Schaltgetriebe; 		24.3541-1771.5	240239	BOS - Halter
			←	- ESP; Schaltgetriebe; 		24.3541-1772.5	240240	BOS - Halter
			←	Automatikgetriebe; 		24.3541-1772.5	240240	BOS - Halter
			→			24.3387-1711.5	240868	TRW - Halter
			→			24.3387-1712.5	240869	TRW - Halter
2.0 16V	100	01/03→06/12	←	→Orga 11340; 		24.3541-1757.5	240934	TRW - Halter
			←	→Orga 11340; 		24.3541-1758.5	240935	TRW - Halter
			←	→ 03/10; + ESP; Schaltgetriebe; 		24.3541-1761.5	240233	- Halter
			←	→ 03/10; Automatikgetriebe; 		24.3541-1761.5	240233	- Halter
			←	→ 03/10; Automatikgetriebe; 		24.3541-1762.5	240234	- Halter
			←	→ 03/10; + ESP; Schaltgetriebe; 		24.3541-1762.5	240234	- Halter
			←	→ 03/10; Automatikgetriebe; 		24.3541-1771.5	240239	BOS - Halter
			←	→ 03/10; - ESP; Schaltgetriebe; 		24.3541-1771.5	240239	BOS - Halter
			←	→ 03/10; - ESP; Schaltgetriebe; 		24.3541-1772.5	240240	BOS - Halter
			←	→ 03/10; Automatikgetriebe; 		24.3541-1772.5	240240	BOS - Halter
			→	→ 03/10; 		24.3387-1711.5	240868	TRW - Halter
			→	→ 03/10; 		24.3387-1712.5	240869	TRW - Halter
2.0 16V	101	12/99→11/11	←	01/03→; →Orga 11340; 		24.3541-1757.5	240934	TRW - Halter
			←	01/03→; →Orga 11340; 		24.3541-1758.5	240935	TRW - Halter
			←	01/03→ 03/10; + ESP; Schaltgetriebe; 		24.3541-1761.5	240233	- Halter
			←	01/03→ 03/10; Automatikgetriebe; 		24.3541-1761.5	240233	- Halter
			←	01/03→ 03/10; Automatikgetriebe; 		24.3541-1762.5	240234	- Halter
			←	01/03→ 03/10; + ESP; Schaltgetriebe; 		24.3541-1762.5	240234	- Halter
			←	01/03→ 03/10; Automatikgetriebe; 		24.3541-1771.5	240239	BOS - Halter
			←	01/03→ 03/10; - ESP; Schaltgetriebe; 		24.3541-1771.5	240239	BOS - Halter
			←	01/03→ 03/10; - ESP; Schaltgetriebe; 		24.3541-1772.5	240240	BOS - Halter
			←	01/03→ 03/10; Automatikgetriebe; 		24.3541-1772.5	240240	BOS - Halter
			→	01/03→ 03/10; 		24.3387-1711.5	240868	TRW - Halter
			→	01/03→ 03/10; 		24.3387-1712.5	240869	TRW - Halter
2.0 HDi	66	12/99→12/11	←	06/00→; →Orga 11340; 		24.3541-1757.5	240934	TRW - Halter
			←	06/00→; →Orga 11340; 		24.3541-1758.5	240935	TRW - Halter
			←	06/00→ 03/10; + ESP; 		24.3541-1761.5	240233	- Halter
			←	06/00→ 03/10; + ESP; 		24.3541-1762.5	240234	- Halter
			←	06/00→ 03/10; - ESP; 		24.3541-1771.5	240239	BOS - Halter
			←	06/00→ 03/10; - ESP; 		24.3541-1772.5	240240	BOS - Halter
			→	06/00→ 03/10; 		24.3387-1711.5	240868	TRW - Halter
			→	06/00→ 03/10; 		24.3387-1712.5	240869	TRW - Halter
 Bremsschlauch								
1.6	65	12/99→09/01	←	06/00→; - ESP	2	24.5111-0438.3	330568	L= 445
			←	06/00→; + ESP	2	24.5111-0460.3	330603	L= 460
			→	06/00→; →Orga 09526	2	24.5229-0255.3	330581	L= 255
			→	Orga 09527→	2	24.5246-0260.3	330782	L= 260
→								



























































	kw			 	! #				
CITROËN - XSARA PICASSO (N68) 09/99→06/12									
 Bremsschlauch									
1.6 1.6 Chrono 1.8 16V	67	06/02→08/05	←	- ESP	2	24.5111-0438.3	330568	L= 445	
	74	04/01→10/04	←	+ ESP	2	24.5111-0460.3	330603	L= 460	
	85	02/00→08/05	→	→Orga 09526	2	24.5229-0255.3	330581	L= 255	
			→	Orga 09527→	2	24.5246-0260.3	330782	L= 260	
1.6	70	12/99→12/10	←	09/00→ 03/10; - ESP	2	24.5111-0438.3	330568	L= 445	
			←	09/00→ 03/10; + ESP	2	24.5111-0460.3	330603	L= 460	
			→	09/00→; →Orga 09526	2	24.5229-0255.3	330581	L= 255	
			→	Orga 09527→; → 03/10	2	24.5246-0260.3	330782	L= 260	
1.6 16V 1.6 16V LPG 2.0	80	09/05→12/11 06/04→12/10 02/04→10/04	←	- ESP	2	24.5111-0438.3	330568	L= 445	
			←	+ ESP	2	24.5111-0460.3	330603	L= 460	
			→		2	24.5246-0260.3	330782	L= 260	
			→		2	24.5246-0260.3	330782	L= 260	
1.6 16V	81	06/05→09/06	←	09/05→; - ESP	2	24.5111-0438.3	330568	L= 445	
			←	09/05→; + ESP	2	24.5111-0460.3	330603	L= 460	
			→	09/05→	2	24.5246-0260.3	330782	L= 260	
1.6 HDi 2.0 16V	66 - 80 100	05/04→12/11 01/03→06/12	←	→ 03/10; - ESP	2	24.5111-0438.3	330568	L= 445	
			←	→ 03/10; + ESP	2	24.5111-0460.3	330603	L= 460	
			→	→ 03/10	2	24.5246-0260.3	330782	L= 260	
2.0 16V	101	12/99→11/11	←	01/03→ 03/10; - ESP	2	24.5111-0438.3	330568	L= 445	
			←	01/03→ 03/10; + ESP	2	24.5111-0460.3	330603	L= 460	
			→	01/03→ 03/10	2	24.5246-0260.3	330782	L= 260	
2.0 HDi	66	12/99→12/11	←	06/00→ 03/10; - ESP	2	24.5111-0438.3	330568	L= 445	
			←	06/00→ 03/10; + ESP	2	24.5111-0460.3	330603	L= 460	
			→	06/00→; →Orga 09526	2	24.5229-0255.3	330581	L= 255	
			→	Orga 09527→; → 03/10	2	24.5246-0260.3	330782	L= 260	
CITROËN - ZX (N2) 03/91→07/99									
 Bremssattel									
1.6	66	07/94→10/97	←	→ 06/97; + ABS; 		24.3481-1615.5	240031	TRW - Halter	
			←	→ 06/97; + ABS; 		24.3481-1616.5	240032	TRW - Halter	
1.6 i	65	03/91→06/97	←	+ ABS; 		24.3481-1615.5	240031	TRW - Halter	
			←	+ ABS; 		24.3481-1616.5	240032	TRW - Halter	
1.8 1.9 DT 2.0	76 - 82 65 90	03/91→10/97 07/94→10/97 07/94→10/97	←	→ 06/97; 		24.3481-1615.5	240031	TRW - Halter	
			←	→ 06/97; 		24.3481-1616.5	240032	TRW - Halter	
1.8 D 1.9 D	44 47	06/93→06/97 03/91→06/97	←	→Orga 06049; 		24.3481-1610.5	240845	TRW + Halter	
			←			24.3481-1615.5	240031	TRW - Halter	
1.8 i 1.8 i 16V 1.9 1.9 i 1.9 TD 2.0 i	74 81 93 88 66 89	07/92→06/97 01/96→06/97 03/91→06/97 03/91→06/97 07/92→06/97 07/92→06/97	←			24.3481-1615.5	240031	TRW - Halter	
			←			24.3481-1616.5	240032	TRW - Halter	
			←						
			←						
Zubehörsatz, Bremssattel									
1.6	66	07/94→10/97	←	→ 06/97; + ABS		24.0101-4806.2	260052	TRW	
1.6 i	65	03/91→06/97	←	+ ABS		24.0101-4806.2	260052	TRW	
1.8 1.9 DT 2.0	76 - 82 65 90	03/91→10/97 07/94→10/97 07/94→10/97	←	→ 06/97		24.0101-4806.2	260052	TRW	
			←						
1.8 i 1.8 i 16V 1.9 1.9 i 1.9 TD 2.0 i	74 81 93 88 66 89	07/92→06/97 01/96→06/97 03/91→06/97 03/91→06/97 07/92→06/97 07/92→06/97	←			24.0101-4806.2	260052	TRW	
			←						
			←						
			←						
			←						
			←						
 Bremsschlauch									
1.1 →	44	03/91→06/97	←		2	24.5111-0425.3	330278	L= 425	
			→	Orga 06749→; 		24.5228-0195.3	330469	L= 202	
			→	→Orga 09748	2	24.5228-0195.3	330469	L= 202	















	kw			 	! #		
CITROËN - ZX (N2) 03/91→07/99							
Bremsschlauch							
1.1	44	03/91→06/97	➔	Orga 06749→; ☐		24.5228-0245.3 330531	L= 245
1.4	55	03/91→06/97	➔		2	24.5111-0425.3 330278	L= 425
1.4 i	55	03/91→06/97	➔				
1.6 i	65	03/91→06/97	➔	Orga 06749→; ☐		24.5228-0195.3 330469	L= 202
1.8 D	44	06/93→06/97	➔	→Orga 06748	2	24.5228-0195.3 330469	L= 202
1.8 i	74	07/92→06/97	➔				
1.9 D	47	03/91→06/97	➔	Orga 06749→; ☐		24.5228-0245.3 330531	L= 245
1.4 D	37	07/94→10/97	➔	→ 06/97	2	24.5111-0425.3 330278	L= 425
1.6	66	07/94→10/97	➔	Orga 06749→; → 06/97; ☐		24.5228-0195.3 330469	L= 202
1.8	76	03/91→10/97	➔	→Orga 06748	2	24.5228-0195.3 330469	L= 202
			➔	Orga 06749→; → 06/97; ☐		24.5228-0245.3 330531	L= 245
1.8	82	04/96→10/97	➔	→ 06/97; - ABS	2	24.5111-0425.3 330278	L= 425
			➔	→ 06/97; + ABS	2	24.5111-0438.3 330568	L= 445
			➔	→ 06/97; ☐		24.5228-0195.3 330469	L= 202
			➔	→ 06/97; ☐		24.5228-0245.3 330531	L= 245
1.8 i 16V	81	01/96→06/97	➔	- ABS	2	24.5111-0425.3 330278	L= 425
			➔	+ ABS	2	24.5111-0438.3 330568	L= 445
			➔	☐		24.5228-0195.3 330469	L= 202
			➔	☐		24.5228-0245.3 330531	L= 245
1.9	93	03/91→06/97	➔	→Orga 06748	2	24.5111-0425.3 330278	L= 425
1.9 i	88	03/91→06/97	➔	Orga 06749→; - ABS	2	24.5111-0425.3 330278	L= 425
2.0 i	89	07/92→06/97	➔	Orga 06749→; + ABS	2	24.5111-0438.3 330568	L= 445
			➔	- ABS	2	24.5112-0155.3 330507	L= 155
			➔			24.5228-0195.3 330469	L= 202
			➔	→Orga 06748; + ABS	2	24.5112-0155.3 330507	L= 155
			➔			24.5228-0195.3 330469	L= 202
			➔	Orga 06749→; + ABS; ☐		24.5228-0195.3 330469	L= 202
			➔	Orga 06749→; + ABS; ☐		24.5228-0245.3 330531	L= 245
1.9 D	50	07/93→06/97	➔	06/94→	2	24.5111-0425.3 330278	L= 425
			➔	Orga 06749→; ☐		24.5228-0195.3 330469	L= 202
			➔	06/94→; →Orga 06748	2	24.5228-0195.3 330469	L= 202
			➔	Orga 06749→; ☐		24.5228-0245.3 330531	L= 245
1.9 DT	65	07/94→10/97	➔	Orga 06749→; → 06/97; - ABS	2	24.5111-0425.3 330278	L= 425
			➔	→Orga 06748	2	24.5111-0425.3 330278	L= 425
			➔	Orga 06749→; → 06/97; + ABS	2	24.5111-0438.3 330568	L= 445
			➔	→ 06/97; - ABS	2	24.5112-0155.3 330507	L= 155
			➔			24.5228-0195.3 330469	L= 202
			➔	→Orga 09748; + ABS	2	24.5112-0155.3 330507	L= 155
			➔			24.5228-0195.3 330469	L= 202
			➔	Orga 06749→; → 06/97; + ABS; ☐		24.5228-0195.3 330469	L= 202
			➔	Orga 06749→; → 06/97; + ABS; ☐		24.5228-0245.3 330531	L= 245
1.9 TD	66	07/92→06/97	➔	→Orga 06748	2	24.5111-0425.3 330278	L= 425
			➔	Orga 06749→; - ABS	2	24.5111-0425.3 330278	L= 425
			➔	Orga 06749→; + ABS	2	24.5111-0438.3 330568	L= 445
			➔	- ABS	2	24.5112-0155.3 330507	L= 155
			➔			24.5228-0195.3 330469	L= 202
			➔	→Orga 09748; + ABS	2	24.5112-0155.3 330507	L= 155
			➔			24.5228-0195.3 330469	L= 202
			➔	Orga 06749→; + ABS; ☐		24.5228-0195.3 330469	L= 202
			➔	Orga 06749→; + ABS; ☐		24.5228-0245.3 330531	L= 245
2.0	90	07/94→10/97	➔	Orga 06749→; → 06/97; - ABS	2	24.5111-0425.3 330278	L= 425
			➔	→Orga 06748	2	24.5111-0425.3 330278	L= 425
			➔	Orga 06749→; → 06/97; + ABS	2	24.5111-0438.3 330568	L= 445
			➔	→ 06/97; - ABS	2	24.5112-0155.3 330507	L= 155
			➔			24.5228-0195.3 330469	L= 202
			➔	→Orga 06748; + ABS	2	24.5112-0155.3 330507	L= 155
			➔			24.5228-0195.3 330469	L= 202



















	kw			 	! #		
CITROËN - ZX (N2) 03/91→07/99							
 Bremsschlauch							
2.0	90	07/94→10/97	➔	Orga 06749→; → 06/97; + ABS; <input type="checkbox"/>		24.5228-0195.3 330469	L= 202
			➔	Orga 06749→; → 06/97; + ABS; <input type="checkbox"/>		24.5228-0245.3 330531	L= 245
2.0	122	09/96→10/97	←		2	24.5111-0460.3 330603	L= 460
2.0 i 16V	120	05/96→06/97	➔	<input type="checkbox"/>		24.5228-0195.3 330469	L= 202
			➔	<input type="checkbox"/>		24.5228-0245.3 330531	L= 245
2.0 i 16V	110	06/94→06/97	←		2	24.5111-0438.3 330568	L= 445
			➔	- ABS	2	24.5112-0155.3 330507	L= 155
						24.5228-0195.3 330469	L= 202
			➔	→Orga 06748; + ABS	2	24.5112-0155.3 330507	L= 155
						24.5228-0195.3 330469	L= 202
			➔	Orga 06749→; + ABS; <input type="checkbox"/>		24.5228-0195.3 330469	L= 202
			➔	Orga 06749→; + ABS; <input type="checkbox"/>		24.5228-0245.3 330531	L= 245
2.0 i 16V	114	07/92→10/97	←		2	24.5111-0438.3 330568	L= 445
			➔		2	24.5112-0155.3 330507	L= 155
						24.5228-0195.3 330469	L= 202
CITROËN - ZX Break (N2) 10/93→07/99							
 Bremssattel							
1.6 i	65	10/93→10/97	←	+ ABS; <input type="checkbox"/>		24.3481-1615.5 240031	TRW - Halter
			←	+ ABS; <input type="checkbox"/>		24.3481-1616.5 240032	TRW - Halter
1.8 D	44	10/93→10/97	←	<input type="checkbox"/>		24.3481-1615.5 240031	TRW - Halter
1.8 i	74	10/93→10/97	←	<input type="checkbox"/>		24.3481-1616.5 240032	TRW - Halter
1.8 i 16V	81	01/96→02/98	←	<input type="checkbox"/>		24.3481-1616.5 240032	TRW - Halter
1.9 D	47 -	10/93→10/97					
	50						
1.9 TD	66	10/93→10/97					
Zubehörsatz, Bremssattel							
1.6 i	65	10/93→10/97	←	+ ABS		24.0101-4806.2 260052	TRW
1.8 D	44	10/93→10/97	←			24.0101-4806.2 260052	TRW
1.8 i	74	10/93→10/97					
1.8 i 16V	81	01/96→02/98					
1.9 D	47 -	10/93→10/97					
	50						
1.9 TD	66	10/93→10/97					
 Bremsschlauch							
1.4 i	55	10/93→10/97	←		2	24.5111-0425.3 330278	L= 425
1.5 D	42	06/96→02/98	➔	<input type="checkbox"/>		24.5228-0195.3 330469	L= 202
1.6 i	65	10/93→10/97	➔	<input type="checkbox"/>		24.5228-0245.3 330531	L= 245
1.8 D	44	10/93→10/97	➔	<input type="checkbox"/>		24.5228-0245.3 330531	L= 245
1.8 i	74	10/93→10/97					
1.9 D	47 -	10/93→10/97					
	50						
1.8 i 16V	81	01/96→02/98	←	- ABS	2	24.5111-0425.3 330278	L= 425
			←	+ ABS	2	24.5111-0438.3 330568	L= 445
			➔	<input type="checkbox"/>		24.5228-0195.3 330469	L= 202
			➔	<input type="checkbox"/>		24.5228-0245.3 330531	L= 245
1.9 TD	66	10/93→10/97	←	→Orga 06748	2	24.5111-0425.3 330278	L= 425
			←	Orga 06749→; - ABS	2	24.5111-0425.3 330278	L= 425
			←	Orga 06749→; + ABS	2	24.5111-0438.3 330568	L= 445
			➔	<input type="checkbox"/>		24.5228-0195.3 330469	L= 202
			➔	<input type="checkbox"/>		24.5228-0245.3 330531	L= 245
CUPRA - ATECA (KH7, KHP) 09/18→							
 Bremssattel							
2.0 TSI 4Drive	221 -	09/18→	➔	+PR 1KY; <input type="checkbox"/>		24.6242-7019.5 241187	ATE - Halter + eFSB
	257		➔	+PR 1KY; <input type="checkbox"/>		24.6242-7020.5 241188	ATE - Halter + eFSB
CUPRA - FORMENTOR (KM7) 07/20→							
 Bremssattel							
1.4 e-Hybrid	110 -	01/21→	←	+PR 1ZK; <input type="checkbox"/>		24.3571-1801.5 241387	- Halter
→	150						





























	kw			 	! #		
CUPRA - FORMENTOR (KM7) 07/20→							
 Bremssattel							
1.5 TSI	110	11/20→	←	+PR 1ZK; 		24.3571-1802.5	241388 - Halter
2.0 TDI	110	03/21→					
2.0 TDI 4Drive	110	03/21→					
2.0 TSI	180	03/21→					
2.0 TSI 4Drive	140	07/20→					
	228						
2.5 VZ5 4Drive	287	10/21→					
VZ 1.4 e-Hybrid	180	02/21→					
CUPRA - LEON (KL1) 09/20→							
 Bremssattel							
1.4 e-HYBRID	110 - 150	09/20→	←	+PR 1ZK; 		24.3571-1801.5	241387 - Halter
2.0 TSI	180 - 221	06/21→	←	+PR 1ZK; 		24.3571-1802.5	241388 - Halter
VZ 1.4 e-HYBRID	180	09/20→					
CUPRA - LEON Sportstourer (KL8) 09/20→							
 Bremssattel							
1.4 e-HYBRID	110 - 150	09/20→	←	+PR 1ZK; 		24.3571-1801.5	241387 - Halter
2.0 TSI	180 - 221	06/21→	←	+PR 1ZK; 		24.3571-1802.5	241388 - Halter
2.0 TSI 4Drive	228	06/21→					
VZ 1.4 e-HYBRID	180	09/20→					
DACIA - DOKKER Express Kasten/Großraumlimousine 11/12→							
 Bremssattel							
1.2 TCe 115	84 - 85	12/12→	←			24.3541-9950.5	241029 ATE - Halter
1.3 TCe 100	75	08/19→	←			24.3541-9951.5	241030 ATE - Halter
1.3 TCe 130	96	08/19→					
1.5 Blue dCi 95	70	06/19→	←	für Individualausstattungs-ID: CHANOR / ENPA01 / ENPB01 / ENPH01; 		24.3541-1849.5	240707 TRW - Halter
			←	für Individualausstattungs-ID: CHANOR / ENPA01 / ENPB01 / ENPH01; 		24.3541-1850.5	240708 TRW - Halter
			←	für Individualausstattungs-ID: CHANOR / ENPC01; 		24.3541-9950.5	241029 ATE - Halter
			←	für Individualausstattungs-ID: CHAAUG; 		24.3541-9950.5	241029 ATE - Halter
			←	für Individualausstattungs-ID: CHANOR / ENPC01; 		24.3541-9951.5	241030 ATE - Halter
			←	für Individualausstattungs-ID: CHAAUG; 		24.3541-9951.5	241030 ATE - Halter
1.5 dCi	62 - 66	11/12→	←	- ESP; nicht für erhöhte Nutzlast; 		24.3541-1849.5	240707 TRW - Halter
1.5 dCi 75 / Blue dCi 75	55	12/12→	←	- ESP; nicht für erhöhte Nutzlast; 		24.3541-1850.5	240708 TRW - Halter
1.6	61 - 75	12/12→	←	+ ESP; 		24.3541-9950.5	241029 ATE - Halter
1.6 LPG	61 - 75	11/13→	←	- ESP; für erhöhte Nutzlast; 		24.3541-9950.5	241029 ATE - Halter
			←	+ ESP; 		24.3541-9951.5	241030 ATE - Halter
			←	- ESP; für erhöhte Nutzlast; 		24.3541-9951.5	241030 ATE - Halter
1.6 LPG	80	08/18→	←	für Individualausstattungs-ID: CHANOR / ENPA01 / ENPB01 / ENPH01; 		24.3541-1849.5	240707 TRW - Halter
			←	für Individualausstattungs-ID: CHANOR / ENPA01 / ENPB01 / ENPH01; 		24.3541-1850.5	240708 TRW - Halter
			←	für Individualausstattungs-ID: CHANOR / ENPC01 / CHAAUG; 		24.3541-9950.5	241029 ATE - Halter
			←	für Individualausstattungs-ID: CHANOR / ENPC01 / CHAAUG; 		24.3541-9951.5	241030 ATE - Halter
Halter, Bremssattel							
1.2 TCe 115	84 - 85	12/12→	←			11.8170-0002.1	260110 ATE
1.3 TCe 100	75	08/19→					
1.3 TCe 130	96	08/19→					
1.5 Blue dCi 95	70	06/19→	←	für Individualausstattungs-ID: CHANOR / ENPC01		11.8170-0002.1	260110 ATE
			←	für Individualausstattungs-ID: CHAAUG		11.8170-0002.1	260110 ATE
1.5 dCi	62 - 66	11/12→	←	+ ESP		11.8170-0002.1	260110 ATE
1.5 dCi 75 / Blue dCi 75	55	12/12→	←	- ESP; für erhöhte Nutzlast		11.8170-0002.1	260110 ATE
1.6	61 - 75	12/12→					
→							











	kw					! #		
DACIA - DOKKER Express Kasten/Großraumlimousine 11/12→								
Halter, Bremsattel								
1.6 LPG	61 - 75	11/13→		+ ESP			11.8170-0002.1 260110	ATE
				- ESP; für erhöhte Nutzlast			11.8170-0002.1 260110	ATE
1.6 LPG	80	08/18→		für Individualausstattungs-ID: CHANOR / ENPC01 / CHAAUG			11.8170-0002.1 260110	ATE
Feder, Bremsattel								
1.2 TCe 115	84 - 85	12/12→			2		11.8116-0356.1 390586	ATE
1.3 TCe 100	75	08/19→						
1.3 TCe 130	96	08/19→						
1.5 Blue dCi 95	70	06/19→		für Individualausstattungs-ID: CHANOR / ENPC01	2		11.8116-0356.1 390586	ATE
				für Individualausstattungs-ID: CHAAUG	2		11.8116-0356.1 390586	ATE
1.5 dCi	62 - 66	11/12→		+ ESP	2		11.8116-0356.1 390586	ATE
				- ESP; für erhöhte Nutzlast	2		11.8116-0356.1 390586	ATE
1.5 dCi 75 / Blue dCi 75	55	12/12→						
1.6	61 - 75	12/12→						
1.6 LPG	61 - 75	11/13→						
1.6 LPG	80	08/18→		für Individualausstattungs-ID: CHANOR / ENPC01 / CHAAUG	2		11.8116-0356.1 390586	ATE
DACIA - DOKKER Großraumlimousine (KE_) 11/12→								
 Bremsattel								
1.2 TCe 1.3 TCe 100 1.3 TCe 130	85 75 96	11/12→ 08/19→ 03/19→					24.3541-9950.5 241029	ATE - Halter
							24.3541-9951.5 241030	ATE - Halter
								
1.5 Blue dCi 95	70	12/18→		für Individualausstattungs-ID: CHANOR / ENPA01 / ENPB01 / ENPH01; 			24.3541-1849.5 240707	TRW - Halter
				für Individualausstattungs-ID: CHANOR / ENPA01 / ENPB01 / ENPH01; 			24.3541-1850.5 240708	TRW - Halter
				für Individualausstattungs-ID: CHANOR / ENPC01; 			24.3541-9950.5 241029	ATE - Halter
				für Individualausstattungs-ID: CHAAUG; 			24.3541-9950.5 241029	ATE - Halter
				für Individualausstattungs-ID: CHANOR / ENPC01; 			24.3541-9951.5 241030	ATE - Halter
				für Individualausstattungs-ID: CHAAUG; 			24.3541-9951.5 241030	ATE - Halter
								
1.5 dCi / Blue dCi 75	55 - 63	11/12→		- ESP; 			24.3541-1849.5 240707	TRW - Halter
				- ESP; 			24.3541-1850.5 240708	TRW - Halter
1.6	61 - 75	11/12→		+ ESP; 			24.3541-9950.5 241029	ATE - Halter
				+ ESP; 			24.3541-9951.5 241030	ATE - Halter
1.6 LPG	61 - 75	11/13→						
				für Individualausstattungs-ID: CHANOR / ENPA01 / ENPB01 / ENPH01; 			24.3541-1849.5 240707	TRW - Halter
				für Individualausstattungs-ID: CHANOR / ENPA01 / ENPB01 / ENPH01; 			24.3541-1850.5 240708	TRW - Halter
				für Individualausstattungs-ID: CHANOR / ENPC01 / CHAAUG; 			24.3541-9950.5 241029	ATE - Halter
	für Individualausstattungs-ID: CHANOR / ENPC01 / CHAAUG; 			24.3541-9951.5 241030	ATE - Halter			
Halter, Bremsattel								
1.2 TCe 1.3 TCe 100 1.3 TCe 130	85 75 96	11/12→ 08/19→ 03/19→					11.8170-0002.1 260110	ATE
				für Individualausstattungs-ID: CHANOR / ENPC01			11.8170-0002.1 260110	ATE
				für Individualausstattungs-ID: CHAAUG			11.8170-0002.1 260110	ATE
1.5 Blue dCi 95	70	12/18→		+ ESP			11.8170-0002.1 260110	ATE
								
1.5 dCi / Blue dCi 75	55	11/12→						
1.5 dCi	63 - 66	11/12→						
1.6	61 - 75	11/12→						
1.6 LPG	61 - 75	11/13→						
1.6 LPG	80	08/18→		für Individualausstattungs-ID: CHANOR / ENPC01 / CHAAUG			11.8170-0002.1 260110	ATE
→								











	kW			 	! #		
DACIA - DOKKER Großraumlimousine (KE_) 11/12→							
Feder, Bremssattel							
1.2 TCe 1.3 TCe 100 1.3 TCe 130	85 75 96	11/12→ 08/19→ 03/19→	←		2	11.8116-0356.1 390586	ATE
1.5 Blue dCi 95	70	12/18→	←	für Individualausstattungs-ID: CHANOR / ENPC01	2	11.8116-0356.1 390586	ATE
			←	für Individualausstattungs-ID: CHAAUG	2	11.8116-0356.1 390586	ATE
1.5 dCi / Blue dCi 75 1.5 dCi	55 63 - 66	11/12→ 11/12→	←	+ ESP	2	11.8116-0356.1 390586	ATE
1.6 1.6 LPG	61 - 75 61 - 75	11/12→ 11/13→					
1.6 LPG	80	08/18→	←	für Individualausstattungs-ID: CHANOR / ENPC01 / CHAAUG	2	11.8116-0356.1 390586	ATE
Zubehörsatz, Bremssattel							
1.5 dCi / Blue dCi 75 1.5 dCi	55 63 - 66	11/12→ 11/12→	←	- ESP		24.0101-5407.2 260140	
1.6 1.6 LPG	61 - 75 61 - 75	11/12→ 11/13→					
DACIA - DUSTER (HM_) 10/17→							
 Bremssattel							
1.0 LPG 1.0 TCe 100 1.0 TCe 90 1.6 S Ce 115 1.6 S Ce 115 LPG	74 74 67 84 80	01/19→ 01/19→ 05/21→ 10/17→ 10/17→	←	für Bremsscheibendurchmesser [mm]: 269; 	2	24.3541-1849.5 240707	TRW - Halter
			←	für Bremsscheibendurchmesser [mm]: 269; 		24.3541-1850.5 240708	TRW - Halter
			←	für Bremsscheibendurchmesser [mm]: 280; 		24.3541-9950.5 241029	ATE - Halter
			←	für Bremsscheibendurchmesser [mm]: 280; 		24.3541-9951.5 241030	ATE - Halter
1.0 TCe 100 4x4 1.2 TCe 125 1.2 TCe 125 4x4 1.3 TCe 130 1.3 TCe 130 4x4 1.3 TCe 150 1.3 TCe 150 4x4 1.5 dCi 110 1.5 dCi 110 4x4 1.5 dCi 115 1.5 dCi 115 4x4 1.5 dCi 90 1.5 dCi 95 1.6 S Ce 115 4x4 2.0 16V 4x4	74 92 92 96 96 110 110 80 80 85 85 66 70 84 101	01/19→ 10/17→ 10/17→ 01/19→ 01/19→ 01/19→ 01/19→ 10/17→ 10/17→ 10/17→ 10/17→ 10/17→ 10/17→ 10/17→ 04/18→	←			24.3541-9950.5 241029	ATE - Halter
			←			24.3541-9951.5 241030	ATE - Halter
Halter, Bremssattel							
1.0 LPG 1.0 TCe 100 1.0 TCe 90 1.6 S Ce 115 1.6 S Ce 115 LPG	74 74 67 84 80	01/19→ 01/19→ 05/21→ 10/17→ 10/17→	←	für Bremsscheibendurchmesser [mm]: 280	2	11.8170-0002.1 260110	ATE
1.0 TCe 100 4x4 1.2 TCe 125 1.2 TCe 125 4x4 1.3 TCe 130 1.3 TCe 130 4x4 1.3 TCe 150 1.3 TCe 150 4x4 1.5 dCi 110 1.5 dCi 110 4x4 1.5 dCi 115 1.5 dCi 115 4x4 1.5 dCi 90 1.5 dCi 95 1.6 S Ce 115 4x4 2.0 16V 4x4	74 92 92 96 96 110 110 80 80 85 85 66 70 84 101	01/19→ 10/17→ 10/17→ 01/19→ 01/19→ 01/19→ 01/19→ 10/17→ 10/17→ 10/17→ 10/17→ 10/17→ 10/17→ 10/17→ 04/18→	←			11.8170-0002.1 260110	ATE
			←		2	11.8170-0002.1 260110	ATE
Feder, Bremssattel							
1.0 LPG 1.0 TCe 100 1.0 TCe 90 1.6 S Ce 115 →	74 74 67 84	01/19→ 01/19→ 05/21→ 10/17→	←	für Bremsscheibendurchmesser [mm]: 280	2	11.8116-0356.1 390586	ATE











	kw			 	! #		
DACIA - DUSTER (HM_) 10/17→							
Feder, Bremssattel							
1.6 SCe 115 LPG	80	10/17→	←	für Bremsscheibendurchmesser [mm]: 280	2	11.8116-0356.1 390586	ATE
1.0 TCe 100 4x4	74	01/19→	←		2	11.8116-0356.1 390586	ATE
1.2 TCe 125	92	10/17→					
1.2 TCe 125 4x4	92	10/17→					
1.3 TCe 130	96	01/19→					
1.3 TCe 130 4x4	96	01/19→					
1.3 TCe 150	110	01/19→					
1.3 TCe 150 4x4	110	01/19→					
1.5 dCi 110	80	10/17→					
1.5 dCi 110 4x4	80	10/17→					
1.5 dCi 115	85	10/17→					
1.5 dCi 115 4x4	85	10/17→					
1.5 dCi 90	66	10/17→					
1.5 dCi 95	70	10/17→					
1.6 SCe 115 4x4	84	10/17→					
2.0 16V 4x4	101	04/18→					
Zubehörsatz, Bremssattel							
1.0 LPG	74	01/19→	←	für Bremsscheibendurchmesser [mm]: 269		24.0101-5407.2 260140	
1.0 TCe 100	74	01/19→					
1.0 TCe 90	67	05/21→					
1.6 SCe 115	84	10/17→					
1.6 SCe 115 LPG	80	10/17→					
Bremsschlauch							
1.0 LPG	74	01/19→	←	für Bremsscheibendurchmesser [mm]: 280	2	24.5111-0415.3 331506	L= 415
1.0 TCe 100	74	01/19→					
1.0 TCe 90	67	05/21→	←	für Bremsscheibendurchmesser [mm]: 269	2	24.5111-0450.3 331557	L= 450
1.6 SCe 115	84	10/17→					
1.6 SCe 115 LPG	80	10/17→	→		2	24.5201-0280.3 331569	L= 280
1.0 TCe 100 4x4	74	01/19→	←		2	24.5111-0415.3 331506	L= 415
1.2 TCe 125	92	10/17→	→		2	24.5201-0280.3 331569	L= 280
1.2 TCe 125 4x4	92	10/17→					
1.3 TCe 130	96	01/19→					
1.3 TCe 130 4x4	96	01/19→					
1.3 TCe 150	110	01/19→					
1.3 TCe 150 4x4	110	01/19→					
1.5 dCi 110	80	10/17→					
1.5 dCi 110 4x4	80	10/17→					
1.5 dCi 115	85	10/17→					
1.5 dCi 115 4x4	85	10/17→					
1.5 dCi 90	66	10/17→					
1.5 dCi 95	70	10/17→					
1.6 SCe 115 4x4	84	10/17→					
2.0 16V 4x4	101	04/18→					
DACIA - DUSTER (HS_) 04/10→01/18							
Bremssattel							
1.2 TCe 125	92	10/13→01/18	←	<input type="checkbox"/>		24.3541-9950.5 241029	ATE - Halter
1.2 TCe 125 4x4	92	06/15→01/18	←	<input type="checkbox"/>		24.3541-9951.5 241030	ATE - Halter
1.5 dCi 4x4	66	10/10→01/18	←	<input type="checkbox"/>			
1.5 dCi	63 - 79	04/10→01/18	←	- ABS; <input type="checkbox"/>		24.3541-1849.5 240707	TRW - Halter
1.5 dCi 4x4	80 - 81	10/10→01/18	←	- ABS; <input type="checkbox"/>		24.3541-1850.5 240708	TRW - Halter
			←	+ ABS; <input type="checkbox"/>		24.3541-9950.5 241029	ATE - Halter
			←	+ ABS; <input type="checkbox"/>		24.3541-9951.5 241030	ATE - Halter
1.5 dCi	80 - 81	08/13→01/18	←	09/13→; - ABS; <input type="checkbox"/>		24.3541-1849.5 240707	TRW - Halter
			←	09/13→; - ABS; <input type="checkbox"/>		24.3541-1850.5 240708	TRW - Halter
			←	09/13→; + ABS; <input type="checkbox"/>		24.3541-9950.5 241029	ATE - Halter
			←	09/13→; + ABS; <input type="checkbox"/>		24.3541-9951.5 241030	ATE - Halter
1.6 16V	77	04/10→01/18	←	- ESP; <input type="checkbox"/>		24.3541-1849.5 240707	TRW - Halter
1.6 16V 4x4	77	06/10→01/18	←	- ESP; <input type="checkbox"/>		24.3541-1850.5 240708	TRW - Halter
1.6 16V LPG	77	04/11→01/18	←	- ESP; <input type="checkbox"/>		24.3541-1850.5 240708	TRW - Halter
1.6 SCe 115	84	06/15→01/18	←	+ ESP; <input type="checkbox"/>		24.3541-9950.5 241029	ATE - Halter
1.6 SCe 115 4x4	84	06/15→01/18	←	+ ESP; <input type="checkbox"/>		24.3541-9950.5 241029	ATE - Halter
1.6 SCe 115 LPG	84	06/15→01/18	←	+ ESP; <input type="checkbox"/>		24.3541-9951.5 241030	ATE - Halter
1.6 16V Hi-Flex	77	08/10→01/18	←	04/11→; - ESP; <input type="checkbox"/>		24.3541-1849.5 240707	TRW - Halter
			←	04/11→; - ESP; <input type="checkbox"/>		24.3541-1850.5 240708	TRW - Halter
			←	04/11→; + ESP; <input type="checkbox"/>		24.3541-9950.5 241029	ATE - Halter
			←	04/11→; + ESP; <input type="checkbox"/>		24.3541-9951.5 241030	ATE - Halter
→							











	kw			 	! #		
DACIA - DUSTER (HS_) 04/10→01/18							
Halter, Bremssattel							
1.2 TCe 125	92	10/13→01/18	←			11.8170-0002.1 260110	ATE
1.2 TCe 125 4x4	92	06/15→01/18					
1.5 dCi 4x4	66	10/10→01/18					
1.5 dCi	63 - 79	04/10→01/18	←	+ ABS		11.8170-0002.1 260110	ATE
1.5 dCi 4x4	80 - 81	10/10→01/18					
1.5 dCi	80 - 81	08/13→01/18	←	09/13→; + ABS		11.8170-0002.1 260110	ATE
1.6 16V	77	04/10→01/18	←	+ ESP		11.8170-0002.1 260110	ATE
1.6 16V 4x4	77	06/10→01/18					
1.6 16V LPG	77	04/11→01/18					
1.6 SCe 115	84	06/15→01/18					
1.6 SCe 115 4x4	84	06/15→01/18					
1.6 SCe 115 LPG	84	06/15→01/18					
1.6 16V Hi-Flex	77	08/10→01/18	←	04/11→; + ESP		11.8170-0002.1 260110	ATE
Feder, Bremssattel							
1.2 TCe 125	92	10/13→01/18	←		2	11.8116-0356.1 390586	ATE
1.2 TCe 125 4x4	92	06/15→01/18					
1.5 dCi 4x4	66	10/10→01/18					
1.5 dCi	63 - 79	04/10→01/18	←	+ ABS	2	11.8116-0356.1 390586	ATE
1.5 dCi 4x4	80 - 81	10/10→01/18					
1.5 dCi	80 - 81	08/13→01/18	←	09/13→; + ABS	2	11.8116-0356.1 390586	ATE
1.6 16V	77	04/10→01/18	←	+ ESP	2	11.8116-0356.1 390586	ATE
1.6 16V 4x4	77	06/10→01/18					
1.6 16V LPG	77	04/11→01/18					
1.6 SCe 115	84	06/15→01/18					
1.6 SCe 115 4x4	84	06/15→01/18					
1.6 SCe 115 LPG	84	06/15→01/18					
1.6 16V Hi-Flex	77	08/10→01/18	←	04/11→; + ESP	2	11.8116-0356.1 390586	ATE
 Bremsschlauch							
1.2 TCe 125	92	10/13→01/18	←		2	24.5111-0450.3 331557	L= 450
			→		2	24.5201-0280.3 331569	L= 280
1.2 TCe 125 4x4	92	06/15→01/18	←		2	24.5111-0415.3 331506	L= 415
1.5 dCi 4x4	80	08/13→01/18	→		2	24.5201-0280.3 331569	L= 280
1.5 dCi	63 - 66	04/10→01/18	←	+ ESP	2	24.5111-0415.3 331506	L= 415
1.6 16V	77	04/10→01/18	←	- ESP	2	24.5111-0450.3 331557	L= 450
1.6 16V 4x4	77	06/10→01/18	→	07/13→	2	24.5201-0280.3 331569	L= 280
1.6 16V LPG	77	04/11→01/18	→	→ 06/13	2	24.5229-0285.3 330032	L= 285
1.5 dCi	80 - 81	08/13→01/18	←		2	24.5111-0415.3 331506	L= 415
			←	09/13→	2	24.5111-0450.3 331557	L= 450
			→		2	24.5201-0280.3 331569	L= 280
1.5 dCi	79	06/10→01/18	←	- ESP	2	24.5111-0415.3 331506	L= 415
			→	07/13→	2	24.5201-0280.3 331569	L= 280
			→	→ 06/13	2	24.5229-0285.3 330032	L= 285
1.5 dCi 4x4	66 - 81	10/10→01/18	←		2	24.5111-0415.3 331506	L= 415
			→	07/13→	2	24.5201-0280.3 331569	L= 280
			→	→ 06/13	2	24.5229-0285.3 330032	L= 285
1.6 16V Hi-Flex	77	08/10→01/18	←	04/11→; + ESP	2	24.5111-0415.3 331506	L= 415
			←	04/11→; - ESP	2	24.5111-0450.3 331557	L= 450
			→	07/13→	2	24.5201-0280.3 331569	L= 280
			→	04/11→ 06/13	2	24.5229-0285.3 330032	L= 285
1.6 SCe 115	84	06/15→01/18	←	+ ESP	2	24.5111-0415.3 331506	L= 415
1.6 SCe 115 4x4	84	06/15→01/18	←	- ESP	2	24.5111-0450.3 331557	L= 450
1.6 SCe 115 LPG	84	06/15→01/18	→		2	24.5201-0280.3 331569	L= 280
DACIA - DUSTER Kasten/SUV 04/11→							
 Bremssattel							
1.2 TCe 125 4x4	92	10/13→	←	06/15→; 		24.3541-9950.5 241029	ATE - Halter
→							











	kw			 	! #		
DACIA - DUSTER Kasten/SUV 04/11→							
 Bremssattel							
1.2 TCe 125 4x4	92	10/13→	←	06/15→; 		24.3541-9951.5 241030	ATE - Halter
1.5 dCi	66	04/11→	←	- ABS; 		24.3541-1849.5 240707	TRW - Halter
			←	- ABS; 		24.3541-1850.5 240708	TRW - Halter
			←	+ ABS; 		24.3541-9950.5 241029	ATE - Halter
			←	+ ABS; 		24.3541-9951.5 241030	ATE - Halter
1.5 dCi	80	04/13→	←	09/13→; - ABS; 		24.3541-1849.5 240707	TRW - Halter
			←	09/13→; - ABS; 		24.3541-1850.5 240708	TRW - Halter
			←	09/13→; + ABS; 		24.3541-9950.5 241029	ATE - Halter
			←	09/13→; + ABS; 		24.3541-9951.5 241030	ATE - Halter
1.5 dCi 4x4	66	04/11→	←			24.3541-9950.5 241029	ATE - Halter
			←			24.3541-9951.5 241030	ATE - Halter
1.5 dCi 4x4	80	04/13→	←	08/13→; - ABS; 		24.3541-1849.5 240707	TRW - Halter
			←	08/13→; - ABS; 		24.3541-1850.5 240708	TRW - Halter
			←	08/13→; + ABS; 		24.3541-9950.5 241029	ATE - Halter
			←	08/13→; + ABS; 		24.3541-9951.5 241030	ATE - Halter
1.6 16V	77	04/11→	←	- ESP; 		24.3541-1849.5 240707	TRW - Halter
1.6 16V 4x4	77	04/11→	←	- ESP; 		24.3541-1850.5 240708	TRW - Halter
1.6 16V Hi-Flex	77	04/11→	←	- ESP; 		24.3541-1850.5 240708	TRW - Halter
1.6 SCe 115	84	06/15→	←	+ ESP; 		24.3541-9950.5 241029	ATE - Halter
1.6 SCe 115 4x4	84	06/15→01/18	←	+ ESP; 		24.3541-9951.5 241030	ATE - Halter
Halter, Bremssattel							
1.2 TCe 125 4x4	92	10/13→	←	06/15→		11.8170-0002.1 260110	ATE
1.5 dCi	66	04/11→	←	+ ABS		11.8170-0002.1 260110	ATE
1.5 dCi	80	04/13→	←	09/13→; + ABS		11.8170-0002.1 260110	ATE
1.5 dCi 4x4	66	04/11→	←			11.8170-0002.1 260110	ATE
1.5 dCi 4x4	80	04/13→	←	08/13→; + ABS		11.8170-0002.1 260110	ATE
1.6 16V	77	04/11→	←	+ ESP		11.8170-0002.1 260110	ATE
1.6 16V 4x4	77	04/11→	←	+ ESP		11.8170-0002.1 260110	ATE
1.6 16V Hi-Flex	77	04/11→	←	+ ESP		11.8170-0002.1 260110	ATE
1.6 SCe 115	84	06/15→	←	+ ESP		11.8170-0002.1 260110	ATE
1.6 SCe 115 4x4	84	06/15→01/18	←	+ ESP		11.8170-0002.1 260110	ATE
Feder, Bremssattel							
1.2 TCe 125 4x4	92	10/13→	←	06/15→	2	11.8116-0356.1 390586	ATE
1.5 dCi	66	04/11→	←	+ ABS	2	11.8116-0356.1 390586	ATE
1.5 dCi	80	04/13→	←	09/13→; + ABS	2	11.8116-0356.1 390586	ATE
1.5 dCi 4x4	66	04/11→	←		2	11.8116-0356.1 390586	ATE
1.5 dCi 4x4	80	04/13→	←	08/13→; + ABS	2	11.8116-0356.1 390586	ATE
1.6 16V	77	04/11→	←	+ ESP	2	11.8116-0356.1 390586	ATE
1.6 16V 4x4	77	04/11→	←	+ ESP	2	11.8116-0356.1 390586	ATE
1.6 16V Hi-Flex	77	04/11→	←	+ ESP	2	11.8116-0356.1 390586	ATE
1.6 SCe 115	84	06/15→	←	+ ESP	2	11.8116-0356.1 390586	ATE
1.6 SCe 115 4x4	84	06/15→01/18	←	+ ESP	2	11.8116-0356.1 390586	ATE
Zubehörsatz, Bremssattel							
1.6 SCe 115	84	06/15→	←			24.0101-5407.2 260140	
 Bremsschlauch							
1.2 TCe 125 4x4	92	10/13→	←	06/15→	2	24.5111-0415.3 331506	L= 415
			→	06/15→	2	24.5201-0280.3 331569	L= 280
1.5 dCi	66	04/11→	←	+ ESP	2	24.5111-0415.3 331506	L= 415
			←	- ESP	2	24.5111-0450.3 331557	L= 450
			→		2	24.5229-0285.3 330032	L= 285
			→		2	24.5229-0285.3 330032	L= 285
1.5 dCi	80	04/13→	←	08/13→	2	24.5111-0415.3 331506	L= 415
			←	09/13→	2	24.5111-0450.3 331557	L= 450
			→	09/13→	2	24.5201-0280.3 331569	L= 280
1.5 dCi 4x4	66	04/11→	←		2	24.5111-0415.3 331506	L= 415
→							









	kw					! #					
DACIA - DUSTER Kasten/SUV 04/11→											
 Bremsschlauch											
1.5 dCi 4x4	66	04/11→	→			2	24.5229-0285.3 330032	L= 285			
1.5 dCi 4x4	80	04/13→	←	08/13→		2	24.5111-0415.3 331506	L= 415			
			→	08/13→		2	24.5201-0280.3 331569	L= 280			
DACIA - LODGY (JS_) 03/12→											
 Bremssattel											
1.2 TCe	85	03/12→	←	<input type="checkbox"/>			24.3541-9950.5 241029	ATE - Halter			
1.3 TCe 100	75	01/19→	←	<input type="checkbox"/>			24.3541-9951.5 241030	ATE - Halter			
1.3 TCe 130	96	01/19→									
1.5 Blue dCi 115	85	08/18→									
1.5 Blue dCi 95	70	08/18→									
1.5 dCi	79 - 81	03/12→									
1.5 dCi	66	03/12→	←	- ESP; <input type="checkbox"/>			24.3541-1849.5 240707	TRW - Halter			
1.6	61	03/12→	←	- ESP; <input type="checkbox"/>			24.3541-1850.5 240708	TRW - Halter			
1.6 LPG	61	11/13→									
					+ ESP; <input type="checkbox"/>					24.3541-9950.5 241029	ATE - Halter
					+ ESP; <input type="checkbox"/>					24.3541-9951.5 241030	ATE - Halter
1.5 dCi	63	11/12→	←	<input type="checkbox"/>			24.3541-1849.5 240707	TRW - Halter			
1.6 LPG	75 - 80	04/15→	←	<input type="checkbox"/>			24.3541-1850.5 240708	TRW - Halter			
1.6 SCe 100	75	06/15→									
Halter, Bremssattel											
1.2 TCe	85	03/12→	←			2	11.8170-0002.1 260110	ATE			
1.3 TCe 100	75	01/19→									
1.3 TCe 130	96	01/19→									
1.5 Blue dCi 115	85	08/18→									
1.5 Blue dCi 95	70	08/18→									
1.5 dCi	79 - 81	03/12→									
1.5 dCi	66	03/12→	←	+ ESP		2	11.8170-0002.1 260110	ATE			
1.6	61	03/12→									
1.6 LPG	61	11/13→									
Feder, Bremssattel											
1.2 TCe	85	03/12→	←			2	11.8116-0356.1 390586	ATE			
1.3 TCe 100	75	01/19→									
1.3 TCe 130	96	01/19→									
1.5 Blue dCi 115	85	08/18→									
1.5 Blue dCi 95	70	08/18→									
1.5 dCi	79 - 81	03/12→									
1.5 dCi	66	03/12→	←	+ ESP		2	11.8116-0356.1 390586	ATE			
1.6	61	03/12→									
1.6 LPG	61	11/13→									
Zubehörsatz, Bremssattel											
1.5 dCi	66	03/12→	←	- ESP			24.0101-5407.2 260140				
1.6	61	03/12→									
1.6 LPG	61	11/13→									
1.5 dCi	63	11/12→	←				24.0101-5407.2 260140				
1.6 LPG	75 - 80	04/15→									
	80										
1.6 SCe 100	75	06/15→									
DACIA - LOGAN (LS_) 08/04→											
 Bremssattel											
1.0 Hi-Flex	56	01/11→10/12	←	<input type="checkbox"/>			24.3481-1611.5 240029	TRW - Halter			
1.4 MPI LPG	55	02/06→12/12	←	<input type="checkbox"/>			24.3481-1612.5 240030	TRW - Halter			
1.5 dCi	55 - 63	09/07→12/12									
1.6	64	09/04→	←	V; <input type="checkbox"/>			24.3481-1615.5 240031	TRW - Halter			
1.6 LPG	64	08/04→03/11	←	V; <input type="checkbox"/>			24.3481-1616.5 240032	TRW - Halter			
1.2 16V	55	02/06→	←	→ 04/13; <input type="checkbox"/>			24.3481-1611.5 240029	TRW - Halter			
1.2 16V LPG	55	02/06→	←	→ 04/13; <input type="checkbox"/>			24.3481-1612.5 240030	TRW - Halter			
1.4	55	09/04→									
1.5 dCi	48 - 65	09/05→	←	V; → 04/13; <input type="checkbox"/>			24.3481-1615.5 240031	TRW - Halter			
1.6 16V	77	02/06→	←	V; → 04/13; <input type="checkbox"/>			24.3481-1616.5 240032	TRW - Halter			
1.6 Bifuel	62	05/10→									
1.6 MPI 85	62	05/10→									
1.5 dCi	50	01/06→12/12	←	<input type="checkbox"/>			24.3481-1611.5 240029	TRW - Halter			
			←	<input type="checkbox"/>			24.3481-1612.5 240030	TRW - Halter			
→											















	kw			 	! #		
DACIA - LOGAN (LS_) 08/04→							
 Bremssattel							
1.5 dCi	50	01/06→12/12	←	08/06→; V; ☐		24.3481-1615.5 240031	TRW - Halter
			←	08/06→; V; ☐		24.3481-1616.5 240032	TRW - Halter
1.6 16V Flexifuel	77	07/10→	←	01/11→ 04/13; ☐		24.3481-1611.5 240029	TRW - Halter
			←	01/11→ 04/13; ☐		24.3481-1612.5 240030	TRW - Halter
			←	01/11→; V; → 04/13; ☐		24.3481-1615.5 240031	TRW - Halter
			←	01/11→; V; → 04/13; ☐		24.3481-1616.5 240032	TRW - Halter
 Bremsschlauch							
1.0 Hi-Flex	56	01/11→10/12	←		2	24.5111-0300.3 330407	L= 300
1.4 MPI LPG	55	02/06→12/12					
1.5 dCi	50 -	01/06→12/12	→		2	24.5229-0285.3 330032	L= 285
	63						
1.6	64	09/04→					
1.6 LPG	64	08/04→03/11					
1.2 16V	55	02/06→	←	→ 04/13	2	24.5111-0300.3 330407	L= 300
1.2 16V LPG	55	02/06→					
1.4	55	09/04→	→	→ 04/13	2	24.5229-0285.3 330032	L= 285
1.5 dCi	48 -	09/05→					
	65						
1.6 16V	77	02/06→					
1.6 Bifuel	62	05/10→					
1.6 MPI 85	62	05/10→					
1.6 16V Flexifuel	77	07/10→	←	01/11→ 04/13	2	24.5111-0300.3 330407	L= 300
			→	01/11→ 04/13	2	24.5229-0285.3 330032	L= 285
DACIA - LOGAN II 10/12→							
Feder, Bremssattel							
1.0 LPG	74	11/19→	←		2	11.8116-0264.1 390594	ATE
1.0 SCe 75	54	01/17→					
1.0 TCe 100	74	11/19→					
1.2	54 -	10/12→					
	55						
1.2 LPG	53 -	10/12→					
	55						
1.5 Blue dCi 95	70	05/18→					
1.5 dCi	63 -	10/12→					
	66						
1.5 dCi / Blue dCi 75	55	10/12→					
1.6	59 -	06/13→					
	63						
1.6 16V	77	01/13→					
TCe 90	66	10/12→					
TCe 90 LPG	66	09/15→					
Führungsbolzen, Bremssattel							
1.0 LPG	74	11/19→	←			11.8171-0008.1 990049	ATE
1.0 SCe 75	54	01/17→					
1.0 TCe 100	74	11/19→					
1.2	54 -	10/12→					
	55						
1.2 LPG	53 -	10/12→					
	55						
1.5 Blue dCi 95	70	05/18→					
1.5 dCi	63 -	10/12→					
	66						
1.5 dCi / Blue dCi 75	55	10/12→					
1.6	59 -	06/13→					
	63						
1.6 16V	77	01/13→					
TCe 90	66	10/12→					
TCe 90 LPG	66	09/15→					
 Bremsschlauch							
1.0 LPG	74	11/19→	←		2	24.5111-0450.3 331557	L= 450
1.0 SCe 75	54	01/17→					
1.0 TCe 100	74	11/19→	→		2	24.5201-0280.3 331569	L= 280
1.2	54 -	10/12→					
	55						
1.2 LPG	53 -	10/12→					
	55						
1.5 Blue dCi 95	70	05/18→					
1.5 dCi	63 -	10/12→					
	66						
1.5 dCi / Blue dCi 75	55	10/12→					
1.6	59 -	06/13→					
	63						
→							













	kw			 	! #			
DACIA - LOGAN II 10/12→								
 Bremsschlauch								
1.6 16V TCe 90 TCe 90 LPG	77 66 66	01/13→ 10/12→ 09/15→	← →		2 2	24.5111-0450.3 24.5201-0280.3	331557 331569	L= 450 L= 280
DACIA - LOGAN EXPRESS (FS_) 10/07→								
 Bremssattel								
1.4 1.5 dCi	55 50 - 65	03/09→ 03/09→	←	→ 06/13; V; ☐		24.3541-1849.5	240707	TRW - Halter
1.6 1.6 MPI 85	64 62	03/09→ 05/10→	←	→ 06/13; V; ☐		24.3541-1850.5	240708	TRW - Halter
1.6 LPG	62	05/10→12/12	←	☐		24.3541-1849.5	240707	TRW - Halter
			←	☐		24.3541-1850.5	240708	TRW - Halter
Feder, Bremssattel								
1.6 LPG	62	05/10→12/12	←	Herstellereinschränkung ATE		11.8116-0264.1	390594	ATE
 Bremsschlauch								
1.4 1.5 dCi	55 50 - 65	03/09→ 03/09→	←	→ 06/13	2	24.5111-0310.3	331393	L= 310
1.6 1.6 MPI 85	64 62	03/09→ 05/10→	→	→ 06/13	2	24.5229-0285.3	330032	L= 285
1.6 LPG	62	05/10→12/12	←		2	24.5111-0310.3	331393	L= 310
			→		2	24.5229-0285.3	330032	L= 285
DACIA - LOGAN MCV (KS_) 02/07→								
 Bremssattel								
1.4 1.5 dCi	55 55 - 65	02/07→ 05/10→	←	→ 04/13; für Bremsscheibendurchmesser [mm]: 259; ☐		24.3481-1615.5	240031	TRW - Halter
1.6	64	02/07→06/13	←	→ 04/13; für Bremsscheibendurchmesser [mm]: 259; ☐		24.3481-1616.5	240032	TRW - Halter
1.5 dCi	48 - 50	02/07→	←	→ 04/13; für Bremsscheibendurchmesser [mm]: 259; ☐		24.3481-1615.5	240031	TRW - Halter
			←	→ 04/13; für Bremsscheibendurchmesser [mm]: 259; ☐		24.3481-1616.5	240032	TRW - Halter
			←	12/08→; für Bremsscheibendurchmesser [mm]: 260; → 04/13; ☐		24.3541-1849.5	240707	TRW - Halter
			←	12/08→; für Bremsscheibendurchmesser [mm]: 260; → 04/13; ☐		24.3541-1850.5	240708	TRW - Halter
1.6 16V	77	02/07→	←	12/08→; für Bremsscheibendurchmesser [mm]: 260; → 04/13; ☐		24.3541-1849.5	240707	TRW - Halter
			←	12/08→; für Bremsscheibendurchmesser [mm]: 260; → 04/13; ☐		24.3541-1850.5	240708	TRW - Halter
1.6 16V Hi-Flex	77	11/09→	←	für Bremsscheibendurchmesser [mm]: 260; → 04/13; ☐		24.3541-1849.5	240707	TRW - Halter
			←	für Bremsscheibendurchmesser [mm]: 260; → 04/13; ☐		24.3541-1850.5	240708	TRW - Halter
1.6 MPI 85	62	05/10→	←	→ 04/13; für Bremsscheibendurchmesser [mm]: 259; ☐		24.3481-1615.5	240031	TRW - Halter
			←	→ 04/13; für Bremsscheibendurchmesser [mm]: 259; ☐		24.3481-1616.5	240032	TRW - Halter
			←	für Bremsscheibendurchmesser [mm]: 260; ☐		24.3541-1849.5	240707	TRW - Halter
			←	für Bremsscheibendurchmesser [mm]: 260; ☐		24.3541-1850.5	240708	TRW - Halter
Feder, Bremssattel								
1.4 1.5 dCi 1.6 1.6 Bifuel	55 65 64 62 - 64	02/07→ 05/10→ 02/07→06/13 11/08→	←	für Bremsscheibendurchmesser [mm]: 260; → 04/13		11.8116-0264.1	390594	ATE























































	kW			 	! #		
DACIA - LOGAN MCV (KS_) 02/07→							
Feder, Bremssattel							
1.6 MPI 85	62	05/10→	←	für Bremsscheibendurchmesser [mm]: 260; → 04/13		11.8116-0264.1 390594	ATE
1.5 dCi	48 - 50	02/07→	←	für Bremsscheibendurchmesser [mm]: 260; → 11/08		11.8116-0264.1 390594	ATE
1.6 16V	77	02/07→					
1.5 dCi	63	09/07→12/12	←	für Bremsscheibendurchmesser [mm]: 260		11.8116-0264.1 390594	ATE
 Bremsschlauch							
1.4	55	02/07→	←	→ 04/13	2	24.5111-0300.3 330407	L= 300
1.5 dCi	48 - 65	02/07→	→	→ 04/13	2	24.5229-0285.3 330032	L= 285
1.6	64	02/07→06/13					
1.6 16V	77	02/07→					
1.6 16V Hi-Flex	77	11/09→					
1.6 Bifuel	62 - 64	11/08→					
1.6 MPI 85	62	05/10→					
1.5 dCi	63	09/07→12/12	←		2	24.5111-0300.3 330407	L= 300
			→		2	24.5229-0285.3 330032	L= 285
DACIA - LOGAN MCV II 02/13→							
Feder, Bremssattel							
1.0 LPG	74	11/19→	←		2	11.8116-0264.1 390594	ATE
1.0 SCe 75	54	12/16→					
1.0 TCe 100	74	11/19→					
1.2	54 - 55	02/13→					
1.2 LPG	53 - 55	02/13→					
1.5 Blue dCi 95	70	10/18→					
1.5 dCi	55 - 66	02/13→					
1.6	62	06/13→					
TCe 90	66	02/13→					
TCe 90 LPG	66	09/15→					
Führungsbolzen, Bremssattel							
1.0 LPG	74	11/19→	←			11.8171-0008.1 990049	ATE
1.0 SCe 75	54	12/16→					
1.0 TCe 100	74	11/19→					
1.2	54 - 55	02/13→					
1.2 LPG	53 - 55	02/13→					
1.5 Blue dCi 95	70	10/18→					
1.5 dCi	55 - 66	02/13→					
1.6	62	06/13→					
TCe 90	66	02/13→					
TCe 90 LPG	66	09/15→					
 Bremsschlauch							
1.0 LPG	74	11/19→	←		2	24.5111-0450.3 331557	L= 450
1.0 SCe 75	54	12/16→	→		2	24.5201-0280.3 331569	L= 280
1.0 TCe 100	74	11/19→					
1.2	54 - 55	02/13→					
1.2 LPG	53 - 55	02/13→					
1.5 Blue dCi 95	70	10/18→					
1.5 dCi	55 - 66	02/13→					
1.6	62	06/13→					
TCe 90	66	02/13→					
TCe 90 LPG	66	09/15→					
DACIA - LOGAN Pick-up (US_) 03/08→							
 Bremssattel							
1.4	55	01/09→	←	→ 06/13; ☐		24.3541-1849.5 240707	TRW - Halter
1.5 dCi	55 - 65	05/10→	←	→ 06/13; ☐		24.3541-1850.5 240708	TRW - Halter
1.6 Bifuel	62	05/10→					
1.6 MPI 85	62	05/10→					
1.5 dCi	48	04/08→12/12	←	12/08→; ☐		24.3541-1849.5 240707	TRW - Halter
			←	12/08→; ☐		24.3541-1850.5 240708	TRW - Halter
→							













	kw					! #		
DACIA - LOGAN Pick-up (US_) 03/08→								
 Bremssattel								
1.5 dCi	50 - 63	03/08→	←	12/08→ 06/13; ☐		24.3541-1849.5	240707	TRW - Halter
1.6	64	03/08→	←	12/08→ 06/13; ☐		24.3541-1850.5	240708	TRW - Halter
1.6 16V	77	01/10→08/13	←	☐		24.3541-1849.5	240707	TRW - Halter
			←	☐		24.3541-1850.5	240708	TRW - Halter
Feder, Bremssattel								
1.5 dCi	48 - 63	03/08→	←	→ 11/08		11.8116-0264.1	390594	ATE
1.6	64	03/08→						
 Bremsschlauch								
1.4	55	01/09→	←	→ 06/13	2	24.5111-0310.3	331393	L= 310
1.5 dCi	55 - 65	05/10→	→	→ 06/13	2	24.5229-0285.3	330032	L= 285
1.6 Bifuel	62	05/10→						
1.6 MPI 85	62	05/10→						
1.5 dCi	48	04/08→12/12	←	→ 11/08	2	24.5111-0300.3	330407	L= 300
			←	12/08→	2	24.5111-0310.3	331393	L= 310
			→		2	24.5229-0285.3	330032	L= 285
1.5 dCi	50 - 63	03/08→	←	→ 11/08	2	24.5111-0300.3	330407	L= 300
			←	12/08→ 06/13	2	24.5111-0310.3	331393	L= 310
			→	→ 06/13	2	24.5229-0285.3	330032	L= 285
1.6	64	03/08→						
1.6 16V	77	01/10→08/13	←		2	24.5111-0310.3	331393	L= 310
			→		2	24.5229-0285.3	330032	L= 285
DACIA - SANDERO 06/08→								
 Bremssattel								
1.0 Hi-Flex	56	01/11→12/12	←	☐		24.3481-1611.5	240029	TRW - Halter
1.6	64	06/08→						
1.6 Hi-Flex	64	06/08→12/12	←	☐		24.3481-1612.5	240030	TRW - Halter
1.6 LPG	62 - 64	06/08→12/12						
1.2 16V	55	11/08→	←	→ 02/13; ☐		24.3481-1611.5	240029	TRW - Halter
1.2 16V LPG	55	11/08→						
1.5 dCi	55 - 65	05/10→	←	→ 02/13; ☐		24.3481-1612.5	240030	TRW - Halter
1.6 16V	65		←	→ 02/13; V; ☐		24.3481-1615.5	240031	TRW - Halter
1.6 MPI 85	77	07/11→						
1.6 MPI 85	62	05/10→06/13	←	→ 02/13; V; ☐		24.3481-1616.5	240032	TRW - Halter
1.4	55	06/08→	←	→ 02/13; ☐		24.3481-1611.5	240029	TRW - Halter
1.4 MPI LPG	53	01/09→						
1.5 dCi	48 - 50	11/08→	←	→ 02/13; ☐		24.3481-1612.5	240030	TRW - Halter
1.6 16V Bifuel	77	01/11→	←	☐		24.3481-1611.5	240029	TRW - Halter
			←	☐		24.3481-1612.5	240030	TRW - Halter
			←	V; ☐		24.3481-1615.5	240031	TRW - Halter
			←	V; ☐		24.3481-1616.5	240032	TRW - Halter
1.6 LPG	60	01/11→12/12	←	→ 10/12; ☐		24.3481-1611.5	240029	TRW - Halter
			←	→ 10/12; ☐		24.3481-1612.5	240030	TRW - Halter
 Bremsschlauch								
1.0 Hi-Flex	56	01/11→12/12	←		2	24.5111-0300.3	330407	L= 300
1.6	64	06/08→						
1.6 16V Bifuel	77	01/11→	→		2	24.5229-0285.3	330032	L= 285
1.6 Hi-Flex	64	06/08→12/12						
1.6 LPG	62 - 64	06/08→12/12						
1.2 16V	55	11/08→	←	→ 02/13	2	24.5111-0300.3	330407	L= 300
1.2 16V LPG	55	11/08→						
1.4	55	06/08→	→	→ 02/13	2	24.5229-0285.3	330032	L= 285
1.4 MPI LPG	53	01/09→						
1.5 dCi	48 - 65	11/08→						
1.6 16V	77	07/11→						
1.6 MPI 85	62	05/10→06/13						
1.6 LPG	60	01/11→12/12	←	→ 10/12	2	24.5111-0300.3	330407	L= 300
			→	→ 10/12	2	24.5229-0285.3	330032	L= 285















	kW			 	! #		
DACIA - SANDERO II 10/12→							
Feder, Bremssattel							
1.0 LPG	74	11/19→	←		2	11.8116-0264.1 390594	ATE
1.0 SCe 75	54	12/16→					
1.0 TCe 100	74	11/19→					
1.2	54 - 55	10/12→					
1.2 LPG	55	10/12→					
1.5 Blue dCi 95	70	08/18→					
1.5 dCi	63 - 66	10/12→					
1.5 dCi 75 / Blue dCi 75	55	10/12→					
1.6	63	11/12→					
TCe 90	66	10/12→					
TCe 90 LPG	66	09/15→					
Führungsbolzen, Bremssattel							
1.0 LPG	74	11/19→	←			11.8171-0008.1 990049	ATE
1.0 SCe 75	54	12/16→					
1.0 TCe 100	74	11/19→					
1.2	54 - 55	10/12→					
1.2 LPG	55	10/12→					
1.5 Blue dCi 95	70	08/18→					
1.5 dCi	63 - 66	10/12→					
1.5 dCi 75 / Blue dCi 75	55	10/12→					
1.6	63	11/12→					
TCe 90	66	10/12→					
TCe 90 LPG	66	09/15→					
 Bremsschlauch							
1.0 LPG	74	11/19→	←		2	24.5111-0450.3 331557	L= 450
1.0 SCe 75	54	12/16→					
1.0 TCe 100	74	11/19→	→		2	24.5201-0280.3 331569	L= 280
1.2	54	05/15→					
1.5 Blue dCi 95	70	08/18→					
1.5 dCi	63	01/13→					
1.5 dCi 75 / Blue dCi 75	55	10/12→					
1.6	63	11/12→					
TCe 90 LPG	66	09/15→					
1.2	55	10/12→	←	11/12→	2	24.5111-0450.3 331557	L= 450
1.2 LPG	55	10/12→					
1.5 dCi	66	10/12→	→		2	24.5201-0280.3 331569	L= 280
TCe 90	66	10/12→					
DACIA - SANDERO III 01/21→							
Feder, Bremssattel							
1.0 TCe 100	74	01/21→	←	+ TR	2	11.8116-0356.1 390586	ATE
1.0 TCe 100 ECO-G	74	01/21→					
1.0 TCe 90	67	01/21→					
1.0 TCe 90 ECO-G	67	01/21→					
Führungsbolzen, Bremssattel							
1.0 TCe 100	74	01/21→	←	+ TR		11.8171-0008.1 990049	ATE
1.0 TCe 100 ECO-G	74	01/21→					
1.0 TCe 90	67	01/21→					
1.0 TCe 90 ECO-G	67	01/21→					
DAEWOO - ESPERO (KLEJ) 10/91→09/99							
 Bremssattel							
1.5	55	10/97→08/99	←	→ 06/99; ☐		24.3521-1701.5 240001	ATE - Halter
1.8	66	02/95→09/99	←	→ 06/99; ☐		24.3521-1702.5 240002	ATE - Halter
1.5 16V	66	02/95→06/99	←	☐		24.3521-1701.5 240001	ATE - Halter
1.8	70	02/95→06/99	←	☐		24.3521-1702.5 240002	ATE - Halter
2.0	77	02/95→06/99	←	☐		24.3521-1702.5 240002	ATE - Halter
Feder, Bremssattel							
1.5	55	10/97→08/99	→	→ 06/99	2	11.8116-0097.1 390590	ATE
1.8	66	02/95→09/99					
1.5 16V	66	02/95→06/99	→		2	11.8116-0097.1 390590	ATE
1.8	70	02/95→06/99					
2.0	77	02/95→06/99					
Führungshülzensatz, Bremssattel							
1.5	55	10/97→08/99	←	→ 06/99		11.0101-5407.2 260011	ATE
1.8	66	02/95→09/99					
1.5 16V	66	02/95→06/99	←			11.0101-5407.2 260011	ATE
1.8	70	02/95→06/99					
2.0	77	02/95→06/99					
→							













	kw			 	! #		
DAEWOO - ESPERO (KLEJ) 10/91→09/99							
Führungsbolzen, Bremsattel							
1.5	55	10/97→08/99		→ 06/99	2	11.8171-0008.1 990049	ATE
1.8	66	02/95→09/99					
1.5 16V	66	02/95→06/99			2	11.8171-0008.1 990049	ATE
1.8	70	02/95→06/99					
2.0	77	02/95→06/99					
DAEWOO - EVANDA (KLAL) 08/02→							
 Bremsattel							
2.0	96	08/02→	→	→ 02/05; ☐		24.3351-1705.5 241351	- Halter
			→	→ 02/05; ☐		24.3351-1706.5 241352	- Halter
DAEWOO - GENTRA Stufenheck 06/13→							
 Bremsattel							
1.5	79	06/13→	←	☐		24.3541-1859.5 240735	- Halter
			←	☐		24.3541-1860.5 240736	- Halter
			→	☐		24.3321-1703.5 241381	- Halter
			→	☐		24.3321-1704.5 241382	- Halter
DAEWOO - KALOS (KLAS) 09/02→							
 Bremsattel							
1.2	53	04/03→	←	→ 02/05; ☐		24.3521-1709.5 240455	- Halter
1.4	61	09/02→	←	→ 02/05; ☐		24.3521-1710.5 240456	- Halter
1.4 16V	69	04/03→					
1.5	62	11/02→12/04	←	☐		24.3521-1709.5 240455	- Halter
1.6	78	02/03→	←	☐		24.3521-1710.5 240456	- Halter
 Bremschlauch							
1.2	53	04/03→	←	→ 02/05	2	24.5286-0342.3 331138	L= 341
1.4	61	09/02→	→	→ 02/05	2	24.5247-0205.3 331094	L= 205
1.4 16V	69	04/03→					
1.5	62	11/02→12/04	←		2	24.5286-0342.3 331138	L= 341
1.6	78	02/03→	→		2	24.5247-0205.3 331094	L= 205
DAEWOO - KALOS Stufenheck (KLAS) 11/02→12/04							
 Bremsattel							
1.4	61 - 69	11/02→12/04	←	☐		24.3521-1709.5 240455	- Halter
1.5	62	11/02→12/04	←	☐		24.3521-1710.5 240456	- Halter
 Bremschlauch							
1.4	61 - 69	11/02→12/04	←		2	24.5286-0342.3 331138	L= 341
1.5	62	11/02→12/04	→		2	24.5247-0205.3 331094	L= 205
DAEWOO - LACETTI Schrägheck (KLAN) 02/02→							
 Bremsattel							
1.4	69	06/02→12/04	←	☐		24.3541-1859.5 240735	- Halter
			←	☐		24.3541-1860.5 240736	- Halter
			→	☐		24.3321-1703.5 241381	- Halter
			→	☐		24.3321-1704.5 241382	- Halter
1.4	70	02/04→	←	→ 02/05; ☐		24.3541-1859.5 240735	- Halter
1.6	80	02/04→	←	→ 02/05; ☐		24.3541-1860.5 240736	- Halter
1.8	90	02/04→	→	☐		24.3321-1703.5 241381	- Halter
			→	☐		24.3321-1704.5 241382	- Halter
DAEWOO - LACETTI Stufenheck 06/99→07/03							
 Bremsattel							
1.6	78	06/99→07/03	←	06/02→; ☐		24.3541-1859.5 240735	- Halter
			←	06/02→; ☐		24.3541-1860.5 240736	- Halter
			→	☐		24.3321-1703.5 241381	- Halter
			→	☐		24.3321-1704.5 241382	- Halter









	kw			 	! #		
DAEWOO - LACETTI Stufenheck (J200) 06/02→12/09							
 Bremssattel							
1.5	63	08/03→12/04	←	☐		24.3541-1859.5	240735 - Halter
			←	☐		24.3541-1860.5	240736 - Halter
			→	☐		24.3321-1703.5	241381 - Halter
			→	☐		24.3321-1704.5	241382 - Halter
DAEWOO - LANOS (KLAT) 04/97→							
 Bremssattel							
1.3	55	05/97→	←	→ 447433; ☐		24.3481-9871.5	240677 ATE - Halter
1.5	63 - 73	05/97→	←	→ 447433; ☐		24.3481-9872.5	240678 ATE - Halter
1.6 16V	78	05/97→	←	→ 447433; ☐		24.3521-1701.5	240001 ATE - Halter
			←	→ 447433; ☐		24.3521-1702.5	240002 ATE - Halter
Feder, Bremssattel							
1.3	55	05/97→	→	→ 447433	2	11.8116-0129.1	390591 ATE
1.5	63 - 73	05/97→					
1.6 16V	78	05/97→	←	→ 447433	2	11.8116-0097.1	390590 ATE
Führungshülzensatz, Bremssattel							
1.3	55	05/97→	←	→ 447433		11.0101-5407.2	260011 ATE
1.5	63 - 73	05/97→					
1.6 16V	78	05/97→					
Führungsbolzen, Bremssattel							
1.3	55	05/97→	←	→ 447433	2	11.8171-0008.1	990049 ATE
1.5	63 - 73	05/97→					
1.6 16V	78	05/97→		→ 447433	2	11.8171-0008.1	990049 ATE
DAEWOO - LANOS Stufenheck (KLAT) 02/97→							
 Bremssattel							
1.3	55	05/97→	←	→ 447433; ☐		24.3481-9871.5	240677 ATE - Halter
1.5	63 - 73	05/97→	←	→ 447433; ☐		24.3481-9872.5	240678 ATE - Halter
1.6 16V	78	02/97→	←	05/97→; → 447433; ☐		24.3521-1701.5	240001 ATE - Halter
			←	05/97→; → 447433; ☐		24.3521-1702.5	240002 ATE - Halter
Feder, Bremssattel							
1.3	55	05/97→	→	→ 447433	2	11.8116-0129.1	390591 ATE
1.5	63 - 73	05/97→					
1.6 16V	78	02/97→	←	05/97→; → 447433	2	11.8116-0097.1	390590 ATE
Führungshülzensatz, Bremssattel							
1.3	55	05/97→	←	→ 447433		11.0101-5407.2	260011 ATE
1.5	63 - 73	05/97→					
1.6 16V	78	02/97→	←	05/97→; → 447433		11.0101-5407.2	260011 ATE
Führungsbolzen, Bremssattel							
1.3	55	05/97→	←	→ 447433	2	11.8171-0008.1	990049 ATE
1.5	63 - 73	05/97→					
1.6 16V	78	02/97→		05/97→; → 447433	2	11.8171-0008.1	990049 ATE
DAEWOO - MAGNUS 07/99→							
 Bremssattel							
2.0	96	07/99→01/06	→	☐		24.3351-1705.5	241351 - Halter
			→	☐		24.3351-1706.5	241352 - Halter
DAEWOO - MATIZ (M100, M150) 09/98→							
 Bremssattel							
0.8	38	09/98→	←	→ 02/05; ☐		24.3481-1773.5	240377 - Halter
1.0	47	01/03→	←	→ 02/05; ☐		24.3481-1774.5	240378 - Halter
1.0	46	04/03→12/04	←	☐		24.3481-1773.5	240377 - Halter
→							

















	kw			 	! #		
DAEWOO - MATIZ (M100, M150) 09/98→							
 Bremssattel							
1.0	46	04/03→12/04				24.3481-1774.5 240378	- Halter
 Bremsschlauch							
0.8	38	09/98→		→ 02/05; - ABS	2	24.5283-0403.3 331136	L= 404
1.0	47	01/03→		→ 02/05; + ABS	2	24.5291-0425.3 331029	L= 425
				→ 02/05	2	24.5284-0220.3 330970	L= 220
1.0	46	04/03→12/04			2	24.5283-0403.3 331136	L= 404
					2	24.5284-0220.3 330970	L= 220
DAEWOO - MATIZ (M200, M250) 01/05→12/18							
 Bremssattel							
0.8	38	01/05→06/10				24.3481-1773.5 240377	- Halter
1.0	49	03/05→12/08				24.3481-1774.5 240378	- Halter
 Bremsschlauch							
0.8	38	01/05→06/10			2	24.5283-0403.3 331136	L= 404
1.0	49	03/05→12/08			2	24.5284-0220.3 330970	L= 220
DAEWOO - MATIZ (M300) 01/10→11/12							
 Bremssattel							
1.0	51	01/10→11/12				24.3481-1773.5 240377	- Halter
						24.3481-1774.5 240378	- Halter
 Bremsschlauch							
1.0	51	01/10→11/12		- ABS	2	24.5283-0403.3 331136	L= 404
				+ ABS	2	24.5291-0425.3 331029	L= 425
					2	24.5284-0220.3 330970	L= 220
DAEWOO - MATIZ Kasten/Schrägheck (KLA4) 08/98→08/02							
 Bremssattel							
0.8	38	08/98→08/02				24.3481-1773.5 240377	- Halter
						24.3481-1774.5 240378	- Halter
 Bremsschlauch							
0.8	38	08/98→08/02		- ABS	2	24.5283-0403.3 331136	L= 404
				+ ABS	2	24.5291-0425.3 331029	L= 425
					2	24.5284-0220.3 330970	L= 220
DAEWOO - NEXIA 02/95→08/97							
 Bremssattel							
1.5	44 - 55	02/95→08/97				24.3481-9871.5 240677	ATE - Halter
						24.3481-9872.5 240678	ATE - Halter
1.5 16V	66	02/95→08/97				24.3521-1701.5 240001	ATE - Halter
						24.3521-1702.5 240002	ATE - Halter
Feder, Bremssattel							
1.5	44 - 55	02/95→08/97			2	11.8116-0129.1 390591	ATE
1.5 16V	66	02/95→08/97			2	11.8116-0097.1 390590	ATE
Führungshülzensatz, Bremssattel							
1.5	44 - 55	02/95→08/97				11.0101-5407.2 260011	ATE
1.5 16V	66	02/95→08/97					
Führungsbolzen, Bremssattel							
1.5	44 - 55	02/95→08/97			2	11.8171-0008.1 990049	ATE
1.5 16V	66	02/95→08/97			2	11.8171-0008.1 990049	ATE











	kw					! #		
DAEWOO - NEXIA Stufenheck 07/08→								
 Bremssattel								
1.5	59	07/08→	←	☐		24.3521-1701.5	240001	ATE - Halter
1.6	80	07/08→	←	☐		24.3521-1702.5	240002	ATE - Halter
 Bremsschlauch								
1.5	59	07/08→	←		2	24.5231-0320.3	330496	L= 320
1.6	80	07/08→	→		2	24.5233-0200.3	330425	L= 198
DAEWOO - NEXIA Stufenheck 02/95→06/08								
 Bremssattel								
1.5	44 - 55	02/95→08/97	←	☐		24.3481-9871.5	240677	ATE - Halter
			←	☐		24.3481-9872.5	240678	ATE - Halter
1.5	59	08/97→06/08	←	☐		24.3521-1701.5	240001	ATE - Halter
1.5 16V	66	02/95→08/97	←	☐		24.3521-1702.5	240002	ATE - Halter
1.6	80	08/97→06/08	←	☐		24.3521-1701.5	240001	ATE - Halter
1.8	74	02/95→06/08	←	10/95→; ☐		24.3521-1701.5	240001	ATE - Halter
			←	10/95→; ☐		24.3521-1702.5	240002	ATE - Halter
Feder, Bremssattel								
1.5	44 - 55	02/95→08/97	→		2	11.8116-0129.1	390591	ATE
1.5	59	08/97→06/08	←		2	11.8116-0097.1	390590	ATE
1.5 16V	66	02/95→08/97						
1.6	80	08/97→06/08						
1.8	74	02/95→06/08	←	10/95→	2	11.8116-0097.1	390590	ATE
Führungshülzensatz, Bremssattel								
1.5	44 - 59	02/95→06/08	←			11.0101-5407.2	260011	ATE
1.5 16V	66	02/95→08/97						
1.6	80	08/97→06/08						
1.8	74	02/95→06/08	←	10/95→		11.0101-5407.2	260011	ATE
Führungsbolzen, Bremssattel								
1.5	44 - 55	02/95→08/97	←		2	11.8171-0008.1	990049	ATE
1.5	59	08/97→06/08			2	11.8171-0008.1	990049	ATE
1.5 16V	66	02/95→08/97						
1.6	80	08/97→06/08						
1.8	74	02/95→06/08		10/95→	2	11.8171-0008.1	990049	ATE
DAEWOO - NUBIRA (J100) 04/97→								
 Bremssattel								
1.6	76	08/02→07/03	←	01/03→; ☐		24.3541-1859.5	240735	- Halter
			←	01/03→; ☐		24.3541-1860.5	240736	- Halter
			→	☐		24.3321-1703.5	241381	- Halter
			→	☐		24.3321-1704.5	241382	- Halter
2.0 CDX	93	08/02→07/03	←	01/03→; ☐		24.3541-1859.5	240735	- Halter
			←	01/03→; ☐		24.3541-1860.5	240736	- Halter
			→	01/03→; ☐		24.3321-1703.5	241381	- Halter
			→	01/03→; ☐		24.3321-1704.5	241382	- Halter
DAEWOO - NUBIRA Stufenheck (J100) 04/97→								
 Bremssattel								
1.6 16V	76	07/00→	→	→ 02/05; + ABS; ☐		24.3321-1703.5	241381	- Halter
			→	→ 02/05; + ABS; ☐		24.3321-1704.5	241382	- Halter
2.0	81	06/99→07/03	→	☐		24.3321-1703.5	241381	- Halter
			→	☐		24.3321-1704.5	241382	- Halter
2.0 16V	93	12/00→	→	→ 02/05; ☐		24.3321-1703.5	241381	- Halter
			→	→ 02/05; ☐		24.3321-1704.5	241382	- Halter











	kw					! #			
DAEWOO - NUBIRA Stufenheck (J200) 07/03→									
 Bremssattel									
1.4	69	10/03→12/04	←	☐			24.3541-1859.5	240735	- Halter
			←	☐			24.3541-1860.5	240736	- Halter
			→	☐			24.3321-1703.5	241381	- Halter
			→	☐			24.3321-1704.5	241382	- Halter
1.6 1.8	80 90	07/03→ 07/03→	→	☐			24.3321-1703.5	241381	- Halter
			→	☐			24.3321-1704.5	241382	- Halter
DAEWOO - NUBIRA Wagon (J100) 04/97→									
 Bremssattel									
1.6 16V	76	12/00→	→	→ 02/05; + ABS; ☐			24.3321-1703.5	241381	- Halter
			→	→ 02/05; + ABS; ☐			24.3321-1704.5	241382	- Halter
2.0 16V	93	12/00→	→	→ 02/05; ☐			24.3321-1703.5	241381	- Halter
			→	→ 02/05; ☐			24.3321-1704.5	241382	- Halter
DAEWOO - NUBIRA Wagon (J200) 07/03→									
 Bremssattel									
1.6 1.8	80 90	07/03→ 07/03→	→	☐			24.3321-1703.5	241381	- Halter
			→	☐			24.3321-1704.5	241382	- Halter
DAEWOO - RACER Schrägheck 01/86→12/97									
 Bremssattel									
1.5	52	03/95→12/97	←	→ 08/97; ☐			24.3481-9871.5	240677	ATE - Halter
			←	→ 08/97; ☐			24.3481-9872.5	240678	ATE - Halter
Feder, Bremssattel									
1.5	52	03/95→12/97	→	→ 08/97	2		11.8116-0129.1	390591	ATE
Führungshülzensatz, Bremssattel									
1.5	52	03/95→12/97	←	→ 08/97			11.0101-5407.2	260011	ATE
Führungsbolzen, Bremssattel									
1.5	52	03/95→12/97	←	→ 08/97	2		11.8171-0008.1	990049	ATE
DAEWOO - TOSCA 02/06→									
 Bremssattel									
2.0 TDCi	110	02/06→	→	☐			24.3351-1705.5	241351	- Halter
			→	☐			24.3351-1706.5	241352	- Halter
2.0 XT 2.5 Executive	105 115	02/06→ 02/06→	→	→ 12/10; ☐			24.3351-1705.5	241351	- Halter
			→	→ 12/10; ☐			24.3351-1706.5	241352	- Halter
DAIHATSU - CHARADE VIII 05/11→									
 Bremssattel									
1.33 16V	73	05/11→	←	→ 01/13; ☐			24.3541-9569.5	240980	ATE - Halter
			←	→ 01/13; ☐			24.3541-9570.5	240981	ATE - Halter
			→	→ 01/13; ☐			24.3347-7005.5	240998	ATE - Halter
			→	→ 01/13; ☐			24.3347-7006.5	240999	ATE - Halter
Feder, Bremssattel									
1.33 16V	73	05/11→	→	→ 01/13	2		11.8116-0264.1	390594	ATE
							11.8116-0340.1	390595	ATE
 Bremsschlauch									
1.33 16V	73	05/11→	←	→ 01/13; ☐			24.5286-0488.3	331221	L= 488
			←	→ 01/13; ☐			24.5286-0489.3	331222	L= 488
			→	→ 01/13; ☐			24.5261-0195.3	331077	L= 195
			→	→ 01/13; ☐			24.5261-0255.3	331078	L= 255













	kw			 	! #		
DAIHATSU - MATERIA (M4_) 10/06→							
 Bremsschlauch							
1.3	67	10/06→	←	→ 07/12; ☐		24.5262-0520.3 331349	L= 520
1.5	76	10/06→	←	→ 07/12; ☐		24.5262-0521.3 331350	L= 520
1.5 ECO 4WD	76	10/06→	→	→ 07/12	2	24.5235-0205.3 331093	L= 205
1.5 LPG	76	01/10→12/11	←	☐		24.5262-0520.3 331349	L= 520
			←	☐		24.5262-0521.3 331350	L= 520
			→		2	24.5235-0205.3 331093	L= 205
DAIHATSU - SIRION (M3_) 01/05→							
 Bremsschlauch							
1.0	51	01/05→06/13	→	→ 01/13	2	24.5235-0205.3 331093	L= 205
1.0 LPG	51	01/05→06/13					
1.3	64	01/05→					
	67						
1.5	76	03/08→					
DS - DS 3 (SA_) 04/15→07/19							
 Bremssattel							
1.2 THP 110 / PureTech 110	81	04/15→07/19	←	für Bremsscheibendurchmesser [mm]: 266; ☐		24.3541-1771.5 240239	BOS - Halter
1.2 THP 130	96	09/15→07/19	←	für Bremsscheibendurchmesser [mm]: 266; ☐		24.3541-1772.5 240240	BOS - Halter
1.2 VTi 82	60	04/15→07/19					
1.6 BlueHDi 100	73	04/15→07/19	→	☐		24.3387-1733.5 240655	TRW - Halter
1.6 BlueHDi 116	85	07/15→07/19	→	☐		24.3387-1734.5 240656	TRW - Halter
1.6 BlueHDi 120	88	07/15→07/19					
1.6 BlueHDi 75	55	07/15→07/19					
1.6 THP	110 - 120	07/15→07/19					
1.6 THP 165	121	07/15→07/19					
1.6 THP 208	153	09/15→07/19					
 Bremsschlauch							
1.2 THP 110 / PureTech 110	81	04/15→07/19	←	+ std	2	24.5111-0496.3 331371	L= 495
1.2 THP 130	96	09/15→07/19	←		2	24.5144-0480.3 330961	L= 480
1.2 VTi 82	60	04/15→07/19	→		2	24.5239-0165.3 330606	L= 165
1.6 BlueHDi 100	73	04/15→07/19					
1.6 BlueHDi 116	85	07/15→07/19					
1.6 BlueHDi 120	88	07/15→07/19					
1.6 BlueHDi 75	55	07/15→07/19					
1.6 THP	110 - 120	07/15→07/19					
1.6 THP 165	121	07/15→07/19					
1.6 THP 208	153	09/15→07/19	→		2	24.5239-0165.3 330606	L= 165
DS - DS 3 Cabriolet (SB_) 07/15→07/19							
 Bremssattel							
1.2 THP 110	81	07/15→07/19	←	für Bremsscheibendurchmesser [mm]: 266; ☐		24.3541-1771.5 240239	BOS - Halter
1.2 THP 130	96	09/15→07/19	←	für Bremsscheibendurchmesser [mm]: 266; ☐		24.3541-1772.5 240240	BOS - Halter
1.2 VTi 82	60	07/15→07/19					
1.6 BlueHDi 100	73	07/15→07/19	→	☐		24.3387-1733.5 240655	TRW - Halter
1.6 BlueHDi 116	85	07/15→07/19	→	☐		24.3387-1734.5 240656	TRW - Halter
1.6 BlueHDi 120	88	07/15→07/19					
1.6 THP	110 - 120	07/15→07/19					
1.6 THP 165	121	07/15→07/19					
1.6 THP 208	153	09/15→07/19					
 Bremsschlauch							
1.2 THP 110	81	07/15→07/19	←	+ std	2	24.5111-0496.3 331371	L= 495
1.2 THP 130	96	09/15→07/19	←		2	24.5144-0480.3 330961	L= 480
1.2 VTi 82	60	07/15→07/19	→		2	24.5239-0165.3 330606	L= 165
1.6 BlueHDi 100	73	07/15→07/19					
1.6 BlueHDi 116	85	07/15→07/19					
1.6 BlueHDi 120	88	07/15→07/19					
1.6 THP	110 - 120	07/15→07/19					
1.6 THP 165	121	07/15→07/19					
1.6 THP 208	153	09/15→07/19	→		2	24.5239-0165.3 330606	L= 165
DS - DS 3 CROSSBACK (UR_, UC_, UJ_) 10/18→							
Feder, Bremssattel							
1.2 PureTech 100	74	10/18→	←	für Bremsscheibendurchmesser [mm]: 302; →Orga 16246	2	11.8116-0356.1 390586	ATE
1.2 PureTech 130	96	10/18→					

















































	kw					! #		
DS - DS 3 CROSSBACK (UR_, UC_, UJ_) 10/18→								
Feder, Bremsattel								
1.2 PureTech 155	115	10/18→	←	für Bremsscheibendurchmesser [mm]: 302; →Orga 16246	2	11.8116-0356.1	390586	ATE
1.5 BlueHDi 100	75	10/18→						
1.5 BlueHDi 110	81	01/21→						
1.5 BlueHDi 130	96	10/18→						
E-TENSE	100	05/19→						
Führungshülzensatz, Bremsattel								
1.2 PureTech 100	74	10/18→	←	für Bremsscheibendurchmesser [mm]: 302; →Orga 16246		11.0101-5704.2	260095	ATE
1.2 PureTech 130	96	10/18→						
1.2 PureTech 155	115	10/18→						
1.5 BlueHDi 100	75	10/18→						
1.5 BlueHDi 110	81	01/21→						
1.5 BlueHDi 130	96	10/18→						
E-TENSE	100	05/19→						
Führungsbolzen, Bremsattel								
1.2 PureTech 100	74	10/18→	←	für Bremsscheibendurchmesser [mm]: 302; →Orga 16246		11.8171-0008.1	990049	ATE
1.2 PureTech 130	96	10/18→						
1.2 PureTech 155	115	10/18→						
1.5 BlueHDi 100	75	10/18→						
1.5 BlueHDi 110	81	01/21→						
1.5 BlueHDi 130	96	10/18→						
E-TENSE	100	05/19→						
DS - DS 4 / DS 4 CROSSBACK (NX_) 07/15→12/18								
 Bremsattel								
1.2 THP 130	96	07/15→12/18	←	☐		24.3601-9717.5	241050	ATE - Halter
1.6 BlueHDi 115	85	07/15→12/18						
1.6 BlueHDi 120	88	07/15→12/18						
1.6 THP 150	110	10/16→12/18						
1.6 THP 160	120	07/15→12/18						
1.6 THP 165	121	07/15→12/18						
2.0 BlueHDi 150	110	07/15→12/18						
1.6 BlueHDi 100	73	04/16→12/18	←	☐		24.3601-9717.5	241050	ATE - Halter
			←	☐		24.3601-9718.5	241051	ATE - Halter
			→	- eFSB; ☐		24.3387-1731.5	240880	TRW - Halter
			→	- eFSB; ☐		24.3387-1732.5	240881	TRW - Halter
1.6 THP 210	155	07/15→12/18	←	☐		24.3601-9883.5	240964	ATE - Halter
			←	☐		24.3601-9884.5	240965	ATE - Halter
			→	- eFSB; ☐		24.3387-1731.5	240880	TRW - Halter
			→	- eFSB; ☐		24.3387-1732.5	240881	TRW - Halter
2.0 BlueHDi 180	133	07/15→12/18	←	nicht für Felgenreöße [Zoll]: 19; ☐		24.3601-9717.5	241050	ATE - Halter
			←	nicht für Felgenreöße [Zoll]: 19; ☐		24.3601-9718.5	241051	ATE - Halter
			←	Felgenreöße [Zoll]: 19; ☐		24.3601-9883.5	240964	ATE - Halter
			←	Felgenreöße [Zoll]: 19; ☐		24.3601-9884.5	240965	ATE - Halter
			→	- eFSB; ☐		24.3387-1731.5	240880	TRW - Halter
			→	- eFSB; ☐		24.3387-1732.5	240881	TRW - Halter
Feder, Bremsattel								
1.2 THP 130	96	07/15→12/18	←		2	11.8116-0356.1	390586	ATE
1.6 BlueHDi 100	73	04/16→12/18						
1.6 BlueHDi 115	85	07/15→12/18						
1.6 BlueHDi 120	88	07/15→12/18						
1.6 THP 150	110	10/16→12/18						
1.6 THP 160	120	07/15→12/18						
1.6 THP 165	121	07/15→12/18						
2.0 BlueHDi 150	110	07/15→12/18						
2.0 BlueHDi 180	133	07/15→12/18	←	nicht für Felgenreöße [Zoll]: 19		11.8116-0356.1	390586	ATE
Führungshülzensatz, Bremsattel								
1.2 THP 130	96	07/15→12/18	←			11.0101-5704.2	260095	ATE
1.6 BlueHDi 100	73	04/16→12/18						
1.6 BlueHDi 115	85	07/15→12/18						
1.6 BlueHDi 120	88	07/15→12/18						
1.6 THP 150	110	10/16→12/18						
1.6 THP 160	120	07/15→12/18						
1.6 THP 165	121	07/15→12/18						
2.0 BlueHDi 150	110	07/15→12/18						
1.6 THP 210	155	07/15→12/18						
2.0 BlueHDi 180	133	07/15→12/18	←	Felgenreöße [Zoll]: 19		11.0101-5407.2	260011	ATE
			←	nicht für Felgenreöße [Zoll]: 19		11.0101-5704.2	260095	ATE













	kw					! #		
DS - DS 4 / DS 4 CROSSBACK (NX_) 07/15→12/18								
Führungsbolzen, Bremsattel								
1.2 THP 130	96	07/15→12/18	←			2	11.8171-0008.1 990049	ATE
1.6 BlueHDi 100	73	04/16→12/18						
1.6 BlueHDi 115	85	07/15→12/18						
1.6 BlueHDi 120	88	07/15→12/18						
1.6 THP 150	110	10/16→12/18						
1.6 THP 160	120	07/15→12/18						
1.6 THP 165	121	07/15→12/18						
1.6 THP 210	155	07/15→12/18						
2.0 BlueHDi 150	110	07/15→12/18						
2.0 BlueHDi 180	133	07/15→12/18	←	nicht für Felgenreöße [Zoll]: 19		2	11.8171-0008.1 990049	ATE
			←	Felgenreöße [Zoll]: 19		2	11.8171-0008.1 990049	ATE
Bremsschlauch								
1.2 THP 130	96	07/15→12/18	←	nicht für Felgenreöße [Zoll]: 19		2	24.5111-0441.3 331507	L= 440
1.6 BlueHDi 100	73	04/16→12/18						
1.6 BlueHDi 115	85	07/15→12/18	←	Felgenreöße [Zoll]: 19; 			24.5161-0450.3 331570	L= 450
1.6 BlueHDi 120	88	07/15→12/18	←	Felgenreöße [Zoll]: 19; 			24.5161-0451.3 331571	L= 450
1.6 THP 150	110	10/16→12/18						
1.6 THP 160	120	07/15→12/18	→			2	24.5246-0190.3 330697	L= 190
1.6 THP 165	121	07/15→12/18						
1.6 THP 210	155	07/15→12/18						
2.0 BlueHDi 150	110	07/15→12/18						
2.0 BlueHDi 180	133	07/15→12/18						
DS - DS 5 (KF_) 04/15→12/18								
Bremssattel								
1.6 BlueHDi 115	85	06/15→12/18	←	Nabendurchmesser [mm]: 82; 			24.3601-9717.5 241050	ATE - Halter
1.6 BlueHDi 120	88	06/15→12/18	←	Nabendurchmesser [mm]: 82; 			24.3601-9718.5 241051	ATE - Halter
1.6 THP 165	121	07/15→12/18	←	Nabendurchmesser [mm]: 82; 			24.3601-9717.5 241050	ATE - Halter
1.6 THP 210	155	04/15→12/18						
2.0 BlueHDi 135	100	06/15→12/18	←	Nabendurchmesser [mm]: 82; 			24.3601-9718.5 241051	ATE - Halter
2.0 BlueHDi 150	110	04/15→12/18	←	Nabendurchmesser [mm]: 83; 			24.3601-9883.5 240964	ATE - Halter
2.0 BlueHDi 180	133	04/15→12/18	←	Nabendurchmesser [mm]: 83; 			24.3601-9884.5 240965	ATE - Halter
2.0 Hybrid4	147	04/15→12/18	←	Nabendurchmesser [mm]: 83; 			24.3601-9884.5 240965	ATE - Halter
2.0 Hybrid4 4x4	120	04/15→12/18						
Feder, Bremsattel								
1.6 BlueHDi 115	85	06/15→12/18	←	Nabendurchmesser [mm]: 82		2	11.8116-0356.1 390586	ATE
1.6 BlueHDi 120	88	06/15→12/18						
1.6 THP 165	121	07/15→12/18						
1.6 THP 210	155	04/15→12/18						
2.0 BlueHDi 135	100	06/15→12/18						
2.0 BlueHDi 150	110	04/15→12/18						
2.0 BlueHDi 180	133	04/15→12/18						
2.0 Hybrid4	147	04/15→12/18						
2.0 Hybrid4 4x4	120	04/15→12/18						
Führungshülzensatz, Bremsattel								
1.6 BlueHDi 115	85	06/15→12/18	←	Nabendurchmesser [mm]: 82			11.0101-5704.2 260095	ATE
1.6 BlueHDi 120	88	06/15→12/18						
1.6 THP 165	121	07/15→12/18	←	Nabendurchmesser [mm]: 83			11.0101-5407.2 260011	ATE
1.6 THP 210	155	04/15→12/18						
2.0 BlueHDi 135	100	06/15→12/18	←	Nabendurchmesser [mm]: 82			11.0101-5704.2 260095	ATE
2.0 BlueHDi 150	110	04/15→12/18						
2.0 BlueHDi 180	133	04/15→12/18						
2.0 Hybrid4	147	04/15→12/18						
2.0 Hybrid4 4x4	120	04/15→12/18						
Führungsbolzen, Bremsattel								
1.6 BlueHDi 115	85	06/15→12/18	←			2	11.8171-0008.1 990049	ATE
1.6 BlueHDi 120	88	06/15→12/18						
1.6 THP 165	121	07/15→12/18						
1.6 THP 210	155	04/15→12/18						
2.0 BlueHDi 135	100	06/15→12/18						
2.0 BlueHDi 150	110	04/15→12/18						
2.0 BlueHDi 180	133	04/15→12/18						
2.0 Hybrid4	147	04/15→12/18						
2.0 Hybrid4 4x4	120	04/15→12/18						
Bremsschlauch								
1.6 BlueHDi 115	85	06/15→12/18	→	innen		2	24.5246-0216.3 331022	L= 216,6
1.6 BlueHDi 120	88	06/15→12/18						
1.6 THP 165	121	07/15→12/18						
1.6 THP 210	155	04/15→12/18						
2.0 BlueHDi 135	100	06/15→12/18						
2.0 BlueHDi 150	110	04/15→12/18						
2.0 BlueHDi 180	133	04/15→12/18						















	kw			 	! #		
DS - DS 7 Crossback (J_) 09/17→							
Führungshülzensatz, Bremsattel							
1.5 BlueHDi 130	96	09/17→	←	für Bremsscheibendurchmesser [mm]: 304; →Orga 16246		11.0101-5407.2 260011	ATE
1.6 PureTech 165	121	07/18→					
1.6 PureTech 180	133	04/18→					
1.6 PureTech 225	165	09/17→					
2.0 BlueHDi 180	130	09/17→					
2.0 HDi 180	132	07/18→					
E-TENSE	133 - 147	10/19→					
E-TENSE 225	133 - 165	05/21→					
E-TENSE 4x4	147 - 221	05/19→					
PureTech 130	96	10/18→					
Führungsbolzen, Bremsattel							
1.5 BlueHDi 130	96	09/17→	←	für Bremsscheibendurchmesser [mm]: 304; →Orga 16246		11.8171-0008.1 990049	ATE
1.6 PureTech 165	121	07/18→					
1.6 PureTech 180	133	04/18→					
1.6 PureTech 225	165	09/17→					
2.0 BlueHDi 180	130	09/17→					
2.0 HDi 180	132	07/18→					
E-TENSE	133 - 147	10/19→					
E-TENSE 225	133 - 165	05/21→					
E-TENSE 4x4	147 - 221	05/19→					
PureTech 130	96	10/18→					
FIAT - 126 (126_) 09/72→09/00							
 Bremsschlauch							
650	18	07/81→09/00	→	→ 08/87	2	24.5207-0205.3 330042	L= 205
FIAT - 500 (312_) 07/07→							
 Bremsattel							
0.9	44 - 63	07/10→	←	☐		24.3541-9831.5 241027	ATE - Halter
			←	☐		24.3541-9832.5 241028	ATE - Halter
0.9 Electric	77 - 83	10/13→ 01/10→	←	12/13→; ☐		24.3541-1769.5 240601	BOS - Halter
			←	12/13→; ☐		24.3541-1770.5 240602	BOS - Halter
			→	12/13→; ☐		24.3347-1715.5 240719	TRW - Halter
			→	12/13→; ☐		24.3347-1716.5 240720	TRW - Halter
1.2	51	07/07→	←	06/15→; ☐		24.3541-9831.5 241027	ATE - Halter
			←	06/15→; ☐		24.3541-9832.5 241028	ATE - Halter
1.2 LPG	51	12/10→	←	☐		24.3481-1743.5 240305	BDX - Halter
			←	☐		24.3481-1744.5 240306	BDX - Halter
1.3 D Multijet	57 - 70	12/09→	←	☐		24.3541-1769.5 240601	BOS - Halter
			←	☐		24.3541-1770.5 240602	BOS - Halter
1.4	74 - 75	10/07→	←	☐		24.3541-1769.5 240601	BOS - Halter
1.4 Turbo	101	09/13→	←	☐		24.3541-1770.5 240602	BOS - Halter
			→	☐		24.3347-1715.5 240719	TRW - Halter
			→	☐		24.3347-1716.5 240720	TRW - Halter
Feder, Bremsattel							
0.9	44 - 63	07/10→	←		2	11.8116-0264.1 390594	ATE
1.0 Mild Hybrid	51	01/20→					
Führungsbolzen, Bremsattel							
0.9	44 - 63	07/10→			2	11.8171-0008.1 990049	ATE
1.0 Mild Hybrid	51	01/20→	←		2	11.8171-0008.1 990049	ATE
 Bremsschlauch							
0.9	44 - 63	07/10→	←		2	24.5112-0356.3 331129	L= 355
1.2	51	07/07→	→		2	24.5228-0165.3 330879	L= 165
1.2 LPG	51	12/10→					
1.3 D Multijet	55 - 70	10/07→					
→							





















	kW					! #		
FIAT - 500 (312_) 07/07→								
 Bremsschlauch								
0.9 Electric	77 24 - 83	10/13→ 01/10→	←	12/13→	2	24.5112-0356.3	331129	L= 355
			→	12/13→	2	24.5228-0165.3	330879	L= 165
1.4	74 - 75	10/07→	←		2	24.5112-0356.3	331129	L= 355
1.4 Turbo	101	09/13→	→		2	83.7101-9219.3	330903	L= 218,5
FIAT - 500 C (312_) 09/09→								
 Bremssattel								
0.9	44 - 63	09/09→	←	☐		24.3541-9831.5	241027	ATE - Halter
			←	☐		24.3541-9832.5	241028	ATE - Halter
0.9	59 - 77	12/13→	←	☐		24.3541-1769.5	240601	BOS - Halter
1.4	74 - 75	09/09→	←	☐		24.3541-1770.5	240602	BOS - Halter
			→	☐		24.3347-1715.5	240719	TRW - Halter
			→	☐		24.3347-1716.5	240720	TRW - Halter
1.2	51	09/09→	←	06/15→; ☐		24.3541-9831.5	241027	ATE - Halter
			←	06/15→; ☐		24.3541-9832.5	241028	ATE - Halter
1.3 D Multijet	70	09/09→	←	☐		24.3541-1769.5	240601	BOS - Halter
			←	☐		24.3541-1770.5	240602	BOS - Halter
Feder, Bremssattel								
0.9	63	09/09→	←		2	11.8116-0264.1	390594	ATE
1.0 Mild Hybrid	51	01/20→						
0.9	44 - 48	09/12→			2	11.8116-0264.1	390594	ATE
Führungsbolzen, Bremssattel								
0.9	44 - 63	09/09→			2	11.8171-0008.1	990049	ATE
1.0 Mild Hybrid	51	01/20→	←		2	11.8171-0008.1	990049	ATE
 Bremsschlauch								
0.9	44 - 63	09/09→	←		2	24.5112-0356.3	331129	L= 355
1.2	51	09/09→	→		2	24.5228-0165.3	330879	L= 165
1.3 D Multijet	55 - 70	09/09→						
0.9	59 - 77	12/13→	←		2	24.5112-0356.3	331129	L= 355
1.4	74 - 75	09/09→	→		2	83.7101-9219.3	330903	L= 218,5
FIAT - 500e (332_) 10/20→								
Feder, Bremssattel								
Elektro	70	10/20→	←		2	11.8116-0264.1	390594	ATE
Elektro 3+1	87	10/20→						
Führungsbolzen, Bremssattel								
Elektro	70	10/20→	←		2	11.8171-0008.1	990049	ATE
Elektro 3+1	87	10/20→						
FIAT - 500e Cabriolet (332_) 10/20→								
Feder, Bremssattel								
Elektro	70 - 87	10/20→	←		2	11.8116-0264.1	390594	ATE
Führungsbolzen, Bremssattel								
Elektro	70 - 87	10/20→	←		2	11.8171-0008.1	990049	ATE
FIAT - 500L (351_, 352_) 09/12→								
 Bremssattel								
0.9	77	09/12→	←	☐		24.3541-1829.5	240721	BOS - Halter
0.9 Natural Power	59 - 63	03/13→	←	☐		24.3541-1830.5	240722	BOS - Halter
1.3 D Multijet	62 - 70	09/12→						
1.4	70	09/12→						
1.6 D Multijet	77	09/12→05/18						
→								





























	kw					! #		
FIAT - 500L (351_, 352_) 09/12→								
 Bremssattel								
1.4	88 - 119	09/13→	←	01/14→; ☐		24.3571-9953.5	241062	ATE - Halter
			←	01/14→; ☐		24.3571-9954.5	241063	ATE - Halter
1.4 LPG	88	02/14→	←	☐		24.3571-9953.5	241062	ATE - Halter
1.6 D Multijet	88	09/13→	←	☐		24.3571-9954.5	241063	ATE - Halter
Führungsbolzen, Bremssattel								
1.4	88 - 119	09/13→		01/14→	2	11.8171-0008.1	990049	ATE
1.4 LPG	88	02/14→			2	11.8171-0008.1	990049	ATE
1.6 D Multijet	88	09/13→						
 Bremsschlauch								
0.9	77	09/12→	←		2	24.5112-0402.3	331297	L= 402
0.9 Natural Power	63	03/13→						
1.3 D Multijet	62 - 70	09/12→	→	→ 06/14; Scheibenbremse; am Bremssattel	2	24.5112-0142.3	331016	L= 142
	70	09/12→	→	07/14→; Scheibenbremse; am Bremssattel	2	24.5112-0187.3	331150	L= 187
1.4	88	02/14→						
1.4 LPG	77 - 88	09/12→						
1.6 D Multijet	59	04/17→	←		2	24.5112-0402.3	331297	L= 402
0.9 Natural Power			→	Scheibenbremse; am Bremssattel	2	24.5112-0187.3	331150	L= 187
1.4	88 - 119	09/13→	←	01/14→	2	24.5112-0402.3	331297	L= 402
			→	01/14→ 06/14; Scheibenbremse; am Bremssattel	2	24.5112-0142.3	331016	L= 142
			→	07/14→; Scheibenbremse; am Bremssattel	2	24.5112-0187.3	331150	L= 187
FIAT - 500X (334_) 09/14→								
 Bremssattel								
1.3 D Multijet	70	11/14→	←	☐		11.9571-9969.2	220955	ATE - Halter
1.4 LPG	88	03/17→	←	☐		11.9571-9970.2	220956	ATE - Halter
1.4	100 - 103	09/14→	←	für Bremsscheibendurchmesser [mm]: 281; ☐		11.9571-9969.2	220955	ATE - Halter
			←	für Bremsscheibendurchmesser [mm]: 281; ☐		11.9571-9970.2	220956	ATE - Halter
1.6 D Multijet	84 - 88	09/14→	←	→ 12/15; ☐		11.9571-9969.2	220955	ATE - Halter
			←	→ 12/15; ☐		11.9571-9970.2	220956	ATE - Halter
Führungsbolzen, Bremssattel								
1.3 D Multijet	70	11/14→			2	11.8171-0008.1	990049	ATE
1.4	100 - 103	09/14→						
1.4 LPG	88	03/17→						
1.6 D Multijet	84 - 88	09/14→						
 Bremsschlauch								
1.0	84 - 88	06/18→	←		2	24.5112-0406.3	331496	L= 405
1.3	110	09/18→						
1.3 D Multijet	70	11/14→						
1.4	100 - 103	09/14→						
1.4 4x4	120 - 125	02/15→						
1.4 LPG	88	03/17→						
1.6	81	11/14→						
1.6 D Multijet	84 - 96	09/14→						
2.0 D Multijet 4x4	100 - 110	09/14→						
FIAT - BARCHETTA (183_) 03/95→05/05								
 Bremssattel								
1.8 16V	96	04/95→05/05	←	06/95→ 10/04; ☐		24.3541-1789.5	240291	ATE - Halter
			←	06/95→ 10/04; ☐		24.3541-1790.5	240292	ATE - Halter
			→	→ 10/04; ☐		24.3344-1703.5	240117	TRW - Halter
→			→	→ 10/04; ☐		24.3344-1704.5	240118	TRW - Halter

























	kw			 	! #		
FIAT - BARCHETTA (183_) 03/95→05/05							
 Bremsschlauch							
1.8 16V	96	04/95→05/05	←	→ 10/04; 		24.5112-0395.3 330521	L= 395
			←	→ 10/04; 		24.5112-0396.3 330520	L= 397
			→	→ 10/04	2	24.5112-0160.3 330612	L= 160
FIAT - BRAVA (182_) 10/95→06/03							
 Bremsattel							
1.2 16V 80	59	10/00→10/01	←	Schaltgetriebe; 		24.3541-1787.5 240289	ATE - Halter
1.4	55	10/95→10/01	←	Schaltgetriebe; 		24.3541-1788.5 240290	ATE - Halter
1.4 12 V	59	10/95→08/98	←	Schaltgetriebe; 		24.3541-1788.5 240290	ATE - Halter
1.6 16V	66 - 76	10/95→12/02	←	Automatikgetriebe; 		24.3541-1789.5 240291	ATE - Halter
1.9 D	48	10/95→10/01	←	Automatikgetriebe; 		24.3541-1790.5 240292	ATE - Halter
1.2 16V 80	60	12/98→12/02	←	→ 10/01; Schaltgetriebe; 		24.3541-1787.5 240289	ATE - Halter
			←	→ 10/01; Schaltgetriebe; 		24.3541-1788.5 240290	ATE - Halter
			←	→ 10/01; Automatikgetriebe; 		24.3541-1789.5 240291	ATE - Halter
			←	→ 10/01; Automatikgetriebe; 		24.3541-1790.5 240292	ATE - Halter
1.8 GT 16V	83	10/95→08/01	←			24.3541-1789.5 240291	ATE - Halter
1.9 JTD	74	09/00→10/01	←			24.3541-1790.5 240292	ATE - Halter
1.9 JTD 105	77	12/98→10/01	←			24.3541-1790.5 240292	ATE - Halter
1.9 TD 100 S	74	03/96→10/01	←	06/96→; 		24.3541-1789.5 240291	ATE - Halter
			←	06/96→; 		24.3541-1790.5 240292	ATE - Halter
1.9 TD 75 S	55	03/96→10/01	←	06/96→; Schaltgetriebe; 		24.3541-1787.5 240289	ATE - Halter
			←	06/96→; Schaltgetriebe; 		24.3541-1788.5 240290	ATE - Halter
			←	06/96→; Automatikgetriebe; 		24.3541-1789.5 240291	ATE - Halter
			←	06/96→; Automatikgetriebe; 		24.3541-1790.5 240292	ATE - Halter
Bremsschlauch							
1.2 16V 80	59	10/00→10/01	←			24.5112-0387.3 330519	L= 387
1.4	55	10/95→10/01	←			24.5112-0388.3 330518	L= 385
1.4 12 V	59	10/95→08/98	←			24.5112-0388.3 330518	L= 385
1.6 16V	66 - 76	10/95→12/02	→		2	24.5228-0223.3 330530	L= 223
1.8 GT 16V	83	10/95→08/01	←				
1.9 D	48	10/95→10/01	←				
1.9 JTD	74	09/00→10/01	←				
1.9 JTD 105	77	12/98→10/01	←				
1.2 16V 80	60	12/98→12/02	←	→ 10/01; 		24.5112-0387.3 330519	L= 387
			←	→ 10/01; 		24.5112-0388.3 330518	L= 385
			→	→ 10/01	2	24.5228-0223.3 330530	L= 223
1.9 TD 100 S	74	03/96→10/01	←	06/96→; 		24.5112-0387.3 330519	L= 387
1.9 TD 75 S	55	03/96→10/01	←	06/96→; 		24.5112-0388.3 330518	L= 385
			→	06/96→	2	24.5228-0223.3 330530	L= 223
FIAT - BRAVO I (182_) 10/95→10/01							
 Bremsattel							
1.2 16V 80	59 - 60	12/98→10/01	←			24.3541-1787.5 240289	ATE - Halter
1.4	55 - 59	10/95→10/01	←			24.3541-1788.5 240290	ATE - Halter
1.6	76	09/00→10/01	←				
1.6 16V	66 - 76	10/95→10/01	←				
1.9 D	48	10/95→10/01	←				
1.8 GT	83	10/95→10/01	←			24.3541-1789.5 240291	ATE - Halter
1.9 JTD	74	09/00→10/01	←			24.3541-1790.5 240292	ATE - Halter
1.9 JTD 105	77	12/98→10/01	←			24.3541-1790.5 240292	ATE - Halter
1.9 TD 100 S	74	03/96→10/01	←	06/96→; 		24.3541-1789.5 240291	ATE - Halter
			←	06/96→; 		24.3541-1790.5 240292	ATE - Halter
1.9 TD 75 S	55	03/96→10/01	←	06/96→; 		24.3541-1787.5 240289	ATE - Halter
			←	06/96→; 		24.3541-1788.5 240290	ATE - Halter
2.0 HGT 20V	108 - 113	10/95→10/01	→			24.3344-1703.5 240117	TRW - Halter
→			→			24.3344-1704.5 240118	TRW - Halter







	kw			 	! #		
FIAT - BRAVO I (182_) 10/95→10/01							
 Bremsschlauch							
1.2 16V 80	59 - 60	12/98→10/01	←	☐		24.5112-0387.3 330519	L= 387
1.4	55 - 59	10/95→10/01	←	☐		24.5112-0388.3 330518	L= 385
1.6	76	09/00→10/01	→		2	24.5228-0223.3 330530	L= 223
1.6 16V	66 - 76	10/95→10/01					
1.8 GT	83	10/95→10/01					
1.9 D	48	10/95→10/01					
1.9 JTD	74	09/00→10/01					
1.9 JTD 105	77	12/98→10/01					
2.0 HGT 20V	108 - 113	10/95→10/01					
1.9 TD 100 S	74	03/96→10/01	←	06/96→; ☐		24.5112-0387.3 330519	L= 387
1.9 TD 75 S	55	03/96→10/01	←	06/96→; ☐		24.5112-0388.3 330518	L= 385
			→	06/96→	2	24.5228-0223.3 330530	L= 223
FIAT - BRAVO II (198_) 11/06→							
 Bremssattel							
1.4	66	04/07→12/14	←	☐		24.3541-1811.5 240429	BOS - Halter
			←	☐		24.3541-1812.5 240430	BOS - Halter
1.4 LPG	66	12/08→12/14	←	11/09→; ☐		24.3541-1811.5 240429	BOS - Halter
			←	11/09→; ☐		24.3541-1812.5 240430	BOS - Halter
1.4 T-Jet	88	10/07→12/14	←	☐		24.3541-1809.5 240593	BOS - Halter
1.6 D Multijet	66 - 88	03/08→12/14	←	☐		24.3541-1810.5 240594	BOS - Halter
1.9 D Multijet	66 - 88	04/07→12/14					
1.6 D Multijet	77	09/07→12/14	←	03/08→; ☐		24.3541-1809.5 240593	BOS - Halter
			←	03/08→; ☐		24.3541-1810.5 240594	BOS - Halter
1.9 D Multijet	85	11/06→12/09	←	04/07→; ☐		24.3541-1809.5 240593	BOS - Halter
			←	04/07→; ☐		24.3541-1810.5 240594	BOS - Halter
 Bremsschlauch							
1.4	66	04/07→12/14	←		2	24.5112-0407.3 331459	L= 410
1.4 16V	103	04/10→12/14					
1.4 T-Jet	88 - 112	09/07→12/16	→		2	24.5112-0187.3 331150	L= 187
1.6 D Multijet	66 - 88	03/08→12/14					
1.9 D Multijet	66 - 110	04/07→12/14					
2.0 D Multijet	120 - 121	09/08→12/14					
1.4 LPG	66	12/08→12/14	←	11/09→	2	24.5112-0407.3 331459	L= 410
			→	11/09→	2	24.5112-0187.3 331150	L= 187
1.6 D Multijet	77	09/07→12/14	←	03/08→	2	24.5112-0407.3 331459	L= 410
			→	03/08→	2	24.5112-0187.3 331150	L= 187
1.9 D Multijet	85	11/06→12/09	←	04/07→	2	24.5112-0407.3 331459	L= 410
			→	04/07→	2	24.5112-0187.3 331150	L= 187
FIAT - BRAVO Van (198_) 03/08→12/14							
 Bremssattel							
1.6 JTD Multijet	77	03/08→12/14	←	☐		24.3541-1809.5 240593	BOS - Halter
			←	☐		24.3541-1810.5 240594	BOS - Halter
 Bremsschlauch							
1.6 JTD Multijet	77	03/08→12/14	←		2	24.5112-0407.3 331459	L= 410
			→		2	24.5112-0187.3 331150	L= 187
FIAT - CINQUECENTO (170_) 07/91→07/99							
 Bremssattel							
0.7 i	22	07/94→01/98	←	☐		24.3481-1743.5 240305	BDX - Halter
			←	☐		24.3481-1744.5 240306	BDX - Halter
0.9 i.e. S	29	07/91→07/99	←	02/92→ 05/98; ☐		24.3481-1743.5 240305	BDX - Halter
→							

	kw					! #		
FIAT - CINQUECENTO (170_) 07/91→07/99								
 Bremssattel								
0.9 i.e. S	29	07/91→07/99	←	02/92→05/98; ☐		24.3481-1744.5	240306	BDX - Halter
1.1 Sporting	40	10/94→01/98	←	11/94→; ☐		24.3481-1743.5	240305	BDX - Halter
			←	11/94→; ☐		24.3481-1744.5	240306	BDX - Halter
 Bremsschlauch								
0.7 i	22	07/94→01/98	←		2	24.5112-0445.3	330564	L= 445
			→		2	24.5228-0275.3	330035	L= 275
0.9 i.e. S	29	07/91→07/99	←	02/92→05/98	2	24.5112-0445.3	330564	L= 445
			→	02/92→05/98	2	24.5228-0275.3	330035	L= 275
1.1 Sporting	40	10/94→01/98	←	11/94→	2	24.5112-0445.3	330564	L= 445
			→	11/94→	2	24.5228-0275.3	330035	L= 275
FIAT - COUPE (175_) 11/93→08/00								
 Bremsschlauch								
1.8 16V	96	03/96→08/00	→	07/96→	2	83.6401-0159.3	330746	L= 160
2.0 20V	113	04/98→08/00	→		2	83.6401-0159.3	330746	L= 160
2.0 20V	108	08/96→09/98	→	01/97→	2	83.6401-0159.3	330746	L= 160
2.0 20V Turbo	162	08/96→08/00						
FIAT - CROMA (194_) 06/05→								
 Bremssattel								
1.8 16V	103	12/05→	←	03/06→11/10; nur paarweise austauschen; ☐		24.3571-9781.5	240984	ATE - Halter
1.9 D Multijet	85 - 88	06/05→						
2.2 16V	108	06/05→	←	03/06→11/10; nur paarweise austauschen; ☐		24.3571-9782.5	240985	ATE - Halter
1.9 D Multijet	100 - 110	06/05→	←	2060169→; →11/10; nur paarweise austauschen; ☐		24.3571-9781.5	240984	ATE - Halter
			←	2060169→; →11/10; nur paarweise austauschen; ☐		24.3571-9782.5	240985	ATE - Halter
Feder, Bremssattel								
1.8 16V	103	12/05→	←	03/06→11/10	2	11.8116-0356.1	390586	ATE
1.9 D Multijet	85 - 88	06/05→						
2.2 16V	108	06/05→						
1.9 D Multijet	100 - 110	06/05→	←	2060169→; →11/10	2	11.8116-0356.1	390586	ATE
Führungsbolzen, Bremssattel								
1.8 16V	103	12/05→		01/06→02/06	2	11.8171-0008.1	990049	ATE
1.9 D Multijet	85 - 88	06/05→		→02/06	2	11.8171-0008.1	990049	ATE
2.2 16V	108	06/05→						
 Bremsschlauch								
1.8 16V	103	12/05→	←	01/06→11/10	2	24.5241-0401.3	331021	L= 401,7
			→	01/06→11/10	2	24.5112-0295.3	330907	L= 295
1.9 D Multijet	85 - 88	06/05→	←	→11/10	2	24.5241-0401.3	331021	L= 401,7
2.2 16V	108	06/05→	→	→11/10	2	24.5112-0295.3	330907	L= 295
1.9 D Multijet	100 - 110	06/05→	←	→11/10	2	24.5153-0380.3	331044	L= 380
2.4 D Multijet	147	06/05→	→	→11/10	2	24.5112-0295.3	330907	L= 295
FIAT - CROMA Kasten/Kombi (194_) 04/06→12/11								
 Bremssattel								
1.9 MJTD	88	04/06→12/11	←	→11/10; nur paarweise austauschen; ☐		24.3571-9781.5	240984	ATE - Halter
			←	→11/10; nur paarweise austauschen; ☐		24.3571-9782.5	240985	ATE - Halter
Feder, Bremssattel								
1.9 MJTD	88	04/06→12/11	←	→11/10	2	11.8116-0356.1	390586	ATE
 Bremsschlauch								
1.9 MJTD	88	04/06→12/11	←	→11/10	2	24.5241-0401.3	331021	L= 401,7
			→	→11/10	2	24.5112-0295.3	330907	L= 295





































	kW			 	! #		
FIAT - DOBLO Bus (263_) 11/09→							
 Bremssattel							
1.3 D Multijet	66 - 70	02/10→	←	für Bremsscheibendurchmesser [mm]: 284; 	2	24.3541-1829.5 240721	BOS - Halter
1.4	70 - 88	02/10→	←	für Bremsscheibendurchmesser [mm]: 284; 	2	24.3541-1830.5 240722	BOS - Halter
1.4 Natural Power	88	02/10→	←	für Bremsscheibendurchmesser [mm]: 305; 	2	24.3571-9953.5 241062	ATE - Halter
1.6 D Multijet	66 - 88	01/10→	←	für Bremsscheibendurchmesser [mm]: 305; 	2	24.3571-9954.5 241063	ATE - Halter
2.0 D Multijet	99	01/10→	←	für Bremsscheibendurchmesser [mm]: 305; 	2	24.3571-9954.5 241063	ATE - Halter
Feder, Bremssattel							
1.3 D Multijet	66 - 70	02/10→	←	für Bremsscheibendurchmesser [mm]: 305	2	11.8116-0237.1 390509	ATE
1.4	70 - 88	02/10→					
1.4 Natural Power	88	02/10→					
1.6 D Multijet	66 - 88	01/10→					
2.0 D Multijet	99	01/10→					
Führungsbolzen, Bremssattel							
1.3 D Multijet	66 - 70	02/10→		für Bremsscheibendurchmesser [mm]: 305	2	11.8171-0008.1 990049	ATE
1.4	70 - 88	02/10→					
1.4 Natural Power	88	02/10→					
1.6 D Multijet	66 - 88	01/10→					
2.0 D Multijet	99	01/10→					
 Bremsschlauch							
1.3 D Multijet	66 - 70	02/10→	←		2	24.5112-0406.3 331496	L= 405
1.4	70 - 88	02/10→	→		2	24.5204-0200.3 331499	L= 200
1.4 Natural Power	88	02/10→					
1.6 D Multijet	66 - 88	01/10→					
2.0 D Multijet	99	01/10→					
FIAT - DOBLO Cargo (263_) 02/10→							
 Bremssattel							
1.3 D Multijet	55 - 70	02/10→	←	für Bremsscheibendurchmesser [mm]: 284; 	2	24.3541-1829.5 240721	BOS - Halter
1.4	70 - 88	02/10→	←	für Bremsscheibendurchmesser [mm]: 284; 	2	24.3541-1830.5 240722	BOS - Halter
1.4 Natural Power	88	06/10→	←	für Bremsscheibendurchmesser [mm]: 305; 	2	24.3571-9953.5 241062	ATE - Halter
1.6 D Multijet	66 - 88	02/10→	←	für Bremsscheibendurchmesser [mm]: 305; 	2	24.3571-9954.5 241063	ATE - Halter
2.0 D Multijet	99	02/10→	←	für Bremsscheibendurchmesser [mm]: 305; 	2	24.3571-9954.5 241063	ATE - Halter
Feder, Bremssattel							
1.3 D Multijet	55 - 70	02/10→	←	für Bremsscheibendurchmesser [mm]: 305	2	11.8116-0237.1 390509	ATE
1.4	70 - 88	02/10→					
1.4 Natural Power	88	06/10→					
1.6 D Multijet	66 - 88	02/10→					
2.0 D Multijet	99	02/10→					
Führungsbolzen, Bremssattel							
1.3 D Multijet	55 - 70	02/10→		für Bremsscheibendurchmesser [mm]: 305	2	11.8171-0008.1 990049	ATE
1.4	70 - 88	02/10→					
1.4 Natural Power	88	06/10→					
1.6 D Multijet	66 - 88	02/10→					
2.0 D Multijet	99	02/10→					
 Bremsschlauch							
1.3 D Multijet	55 - 70	02/10→	←		2	24.5112-0406.3 331496	L= 405
1.4	70 - 88	02/10→	→		2	24.5204-0200.3 331499	L= 200
1.4 Natural Power →	88	06/10→					









	kw					! #		
FIAT - DOBLO Cargo (263_) 02/10→								
 Bremsschlauch								
1.6 D Multijet	66 - 88	02/10→	←			2	24.5112-0406.3 331496	L= 405
2.0 D Multijet	99	02/10→	→			2	24.5204-0200.3 331499	L= 200
FIAT - DOBLO Großraumlimousine (119_, 223_) 03/01→								
 Bremssattel								
1.3 D Multijet 1.4 1.9 D Multijet	62 57 88	10/05→	←	→ 01/10; für Bremsscheibendurchmesser [mm]: 258; 			24.3541-1769.5 240601	BOS - Halter
			←	→ 01/10; für Bremsscheibendurchmesser [mm]: 258; 			24.3541-1770.5 240602	BOS - Halter
			←	→ 01/10; für Bremsscheibendurchmesser [mm]: 284; 			24.3541-1829.5 240721	BOS - Halter
			←	→ 01/10; für Bremsscheibendurchmesser [mm]: 284; 			24.3541-1830.5 240722	BOS - Halter
1.3 JTD 1.6 1.6 16V 1.6 Natural Power 1.9 JTD	55 68 76 76 74 - 77	05/05→ 09/02→ 10/01→ 09/02→ 10/01→	←	10/05→ 01/10; für Bremsscheibendurchmesser [mm]: 258; 			24.3541-1769.5 240601	BOS - Halter
			←	10/05→ 01/10; für Bremsscheibendurchmesser [mm]: 258; 			24.3541-1770.5 240602	BOS - Halter
			←	10/05→ 01/10; für Bremsscheibendurchmesser [mm]: 284; 			24.3541-1829.5 240721	BOS - Halter
			←	10/05→ 01/10; für Bremsscheibendurchmesser [mm]: 284; 			24.3541-1830.5 240722	BOS - Halter
1.6 Natural Power	68	11/05→07/09	←	für Bremsscheibendurchmesser [mm]: 258; 			24.3541-1769.5 240601	BOS - Halter
			←	für Bremsscheibendurchmesser [mm]: 258; 			24.3541-1770.5 240602	BOS - Halter
			←	für Bremsscheibendurchmesser [mm]: 284; 			24.3541-1829.5 240721	BOS - Halter
			←	für Bremsscheibendurchmesser [mm]: 284; 			24.3541-1830.5 240722	BOS - Halter
 Bremsschlauch								
1.2 1.9 D	48 46	03/01→ 03/01→	←	→ 09/05		2	24.5112-0475.3 330698	L= 475
1.3 D Multijet 1.4 1.9 D Multijet	62 57 88	10/05→ 10/05→ 10/05→	←	→ 01/10		2	24.5112-0490.3 330876	L= 490
1.3 JTD	55	05/05→	←	10/05→ 01/10		2	24.5112-0490.3 330876	L= 490
1.3 JTD 16V	51	12/04→05/05	←			2	24.5112-0475.3 330698	L= 475
1.6 1.6 16V 1.9 JTD	68 76 74 - 77	09/02→ 10/01→ 10/01→	←	→ 09/05		2	24.5112-0475.3 330698	L= 475
			←	10/05→ 01/10		2	24.5112-0490.3 330876	L= 490
1.6 Natural Power	76	09/02→	←	→ 09/05		2	24.5112-0475.3 330698	L= 475
			←	10/05→ 01/10		2	24.5112-0490.3 330876	L= 490
			←	→ 01/10		2	24.5112-0490.3 330876	L= 490
1.6 Natural Power	68	11/05→07/09	←			2	24.5112-0490.3 330876	L= 490
FIAT - DOBLO Kasten/Großraumlimousine (223_) 11/00→								
 Bremssattel								
1.3 D Multijet	55	10/05→01/10	←	für Bremsscheibendurchmesser [mm]: 258; 			24.3541-1769.5 240601	BOS - Halter
			←	für Bremsscheibendurchmesser [mm]: 258; 			24.3541-1770.5 240602	BOS - Halter
			←	für Bremsscheibendurchmesser [mm]: 284; 			24.3541-1829.5 240721	BOS - Halter
			←	für Bremsscheibendurchmesser [mm]: 284; 			24.3541-1830.5 240722	BOS - Halter
1.3 JTD 16V Multijet 1.4 1.9 JTD Multijet →	62 57 88	08/06→ 10/05→ 12/06→	←	→ 01/10; für Bremsscheibendurchmesser [mm]: 258; 			24.3541-1769.5 240601	BOS - Halter

	kW			 	! #		
FIAT - DOBLO Kasten/Großraumlimousine (223_) 11/00→							
 Bremssattel							
1.3 JTD 16V Multijet 1.4 1.9 JTD Multijet	62 57 88	08/06→ 10/05→ 12/06→	←	→ 01/10; für Bremsscheibendurchmesser [mm]: 258; 		24.3541-1770.5 240602	BOS - Halter
			←	→ 01/10; für Bremsscheibendurchmesser [mm]: 284; 		24.3541-1829.5 240721	BOS - Halter
			←	→ 01/10; für Bremsscheibendurchmesser [mm]: 284; 		24.3541-1830.5 240722	BOS - Halter
1.6 16V 1.6 Natural Power 1.9 JTD	76 76 74 - 77	10/01→ 09/02→ 10/01→	←	10/05→ 01/10; für Bremsscheibendurchmesser [mm]: 258; 		24.3541-1769.5 240601	BOS - Halter
			←	10/05→ 01/10; für Bremsscheibendurchmesser [mm]: 258; 		24.3541-1770.5 240602	BOS - Halter
			←	10/05→ 01/10; für Bremsscheibendurchmesser [mm]: 284; 		24.3541-1829.5 240721	BOS - Halter
			←	10/05→ 01/10; für Bremsscheibendurchmesser [mm]: 284; 		24.3541-1830.5 240722	BOS - Halter
1.6 Natural Power	68	02/04→07/09	←	10/05→; für Bremsscheibendurchmesser [mm]: 258; 		24.3541-1769.5 240601	BOS - Halter
			←	10/05→; für Bremsscheibendurchmesser [mm]: 258; 		24.3541-1770.5 240602	BOS - Halter
			←	10/05→; für Bremsscheibendurchmesser [mm]: 284; 		24.3541-1829.5 240721	BOS - Halter
			←	10/05→; für Bremsscheibendurchmesser [mm]: 284; 		24.3541-1830.5 240722	BOS - Halter
 Bremsschlauch							
1.2 1.2 16V 1.6 16V	48 59 78	03/01→01/04 11/01→01/06 11/01→08/03	←		2	24.5112-0475.3 330698	L= 475
1.3 D Multijet	55	10/05→01/10	←		2	24.5112-0490.3 330876	L= 490
1.3 JTD 16V 1.9 D	51 46	05/04→12/06 03/01→	←	→ 09/05	2	24.5112-0475.3 330698	L= 475
1.3 JTD 16V Multijet 1.4 1.9 JTD Multijet	62 57 88	08/06→ 10/05→ 12/06→	←	→ 01/10	2	24.5112-0490.3 330876	L= 490
1.6 16V 1.6 Natural Power 1.9 JTD	76 76 74 - 77	10/01→ 09/02→ 10/01→	←	→ 09/05	2	24.5112-0475.3 330698	L= 475
			←	10/05→ 01/10	2	24.5112-0490.3 330876	L= 490
1.6 Natural Power	68	02/04→07/09	←	→ 09/05	2	24.5112-0475.3 330698	L= 475
			←	10/05→	2	24.5112-0490.3 330876	L= 490
FIAT - DOBLO Pritsche/Fahrgestell (263_) 02/10→							
 Bremssattel							
1.3 D Multijet 1.4 1.4 Natural Power 1.6 D Multijet 2.0 D Multijet	55 70 88 88 66 - 88 99	02/10→ 04/10→ 06/10→ 02/10→ 02/10→	←	für Bremsscheibendurchmesser [mm]: 284; 		24.3541-1829.5 240721	BOS - Halter
			←	für Bremsscheibendurchmesser [mm]: 284; 		24.3541-1830.5 240722	BOS - Halter
			←	für Bremsscheibendurchmesser [mm]: 305; 		24.3571-9953.5 241062	ATE - Halter
			←	für Bremsscheibendurchmesser [mm]: 305; 		24.3571-9954.5 241063	ATE - Halter
Feder, Bremssattel							
1.3 D Multijet 1.4 1.4 Natural Power 1.6 D Multijet 2.0 D Multijet →	55 70 88 88 66 - 88 99	02/10→ 04/10→ 06/10→ 02/10→ 02/10→	←	für Bremsscheibendurchmesser [mm]: 305	2	11.8116-0237.1 390509	ATE

	kw			 	! #		
FIAT - DOBLO Pritsche/Fahrgestell (263_) 02/10→							
Führungsbolzen, Bremsattel							
1.3 D Multijet	55 - 70	02/10→		für Bremsscheibendurchmesser [mm]: 305	2	11.8171-0008.1	990049 ATE
1.4	70 - 88	04/10→					
1.4 Natural Power	88	06/10→					
1.6 D Multijet	66 - 88	02/10→					
2.0 D Multijet	99	02/10→					
Bremsschlauch							
1.3 D Multijet	55 - 70	02/10→	←		2	24.5112-0406.3	331496 L= 405
1.4	70 - 88	04/10→	→		2	24.5204-0200.3	331499 L= 200
1.4 Natural Power	88	06/10→					
1.6 D Multijet	66 - 88	02/10→					
2.0 D Multijet	99	02/10→					
FIAT - DUCATO Bus (230_) 03/94→05/05							
Bremssattel							
1.9 D	50	04/98→04/02	←	→ 10/01; Nutzlast [kg]: 1.000; - ABS; <input type="checkbox"/>		24.3481-1719.5	240155 TRW - Halter
1.9 D Combinato	51	06/95→04/02	←	→ 10/01; Nutzlast [kg]: 1.000; - ABS; <input type="checkbox"/>		24.3481-1720.5	240156 TRW - Halter
1.9 TD	66	04/98→04/02	←	→ 10/01; Nutzlast [kg]: 1.000; - ABS; <input type="checkbox"/>		24.3481-1720.5	240156 TRW - Halter
1.9 TD Combinato	59	08/94→04/02	←	11/01→ 03/02; Nutzlast [kg]: 1.000; + ABS; <input type="checkbox"/>		24.3481-1795.5	240768 - Halter
1.9 TD Panorama/Combinato	60	03/94→04/02	←	11/01→ 03/02; Nutzlast [kg]: 1.000; + ABS; <input type="checkbox"/>		24.3481-1796.5	240769 - Halter
			→	11/01→ 03/02; Nutzlast [kg]: 1.000; <input type="checkbox"/>		24.3461-1701.5	240449 - Halter
			→	11/01→ 03/02; Nutzlast [kg]: 1.000; <input type="checkbox"/>		24.3461-1702.5	240450 - Halter
1.9 D	59	05/98→11/01	←	→ 10/01; Nutzlast [kg]: 1.000; - ABS; <input type="checkbox"/>		24.3481-1719.5	240155 TRW - Halter
			←	→ 10/01; Nutzlast [kg]: 1.000; - ABS; <input type="checkbox"/>		24.3481-1720.5	240156 TRW - Halter
			←	11/01→; Nutzlast [kg]: 1.000; + ABS; <input type="checkbox"/>		24.3481-1795.5	240768 - Halter
			←	11/01→; Nutzlast [kg]: 1.000; + ABS; <input type="checkbox"/>		24.3481-1796.5	240769 - Halter
			→	11/01→; Nutzlast [kg]: 1.000; <input type="checkbox"/>		24.3461-1701.5	240449 - Halter
			→	11/01→; Nutzlast [kg]: 1.000; <input type="checkbox"/>		24.3461-1702.5	240450 - Halter
2.0 4x4	80	11/94→11/01	←	→ 10/01; Nutzlast ab [kg] 1.000 Nutzlast bis [kg] 1.400; - ABS; <input type="checkbox"/>		24.3481-1719.5	240155 TRW - Halter
			←	→ 10/01; Nutzlast ab [kg] 1.000 Nutzlast bis [kg] 1.400; - ABS; <input type="checkbox"/>		24.3481-1720.5	240156 TRW - Halter
			←	11/01→; Nutzlast ab [kg] 1.000 Nutzlast bis [kg] 1.400; + ABS; <input type="checkbox"/>		24.3481-1795.5	240768 - Halter
			←	11/01→; Nutzlast ab [kg] 1.000 Nutzlast bis [kg] 1.400; + ABS; <input type="checkbox"/>		24.3481-1796.5	240769 - Halter
			←	11/01→; Nutzlast [kg]: 1.800; + ABS; <input type="checkbox"/>		24.3521-1715.5	240770 - Halter
			←	11/01→; Nutzlast [kg]: 1.800; + ABS; <input type="checkbox"/>		24.3521-1716.5	240771 - Halter
			→	11/01→; Nutzlast ab [kg] 1.000 Nutzlast bis [kg] 1.800; <input type="checkbox"/>		24.3461-1701.5	240449 - Halter
			→	11/01→; Nutzlast ab [kg] 1.000 Nutzlast bis [kg] 1.800; <input type="checkbox"/>		24.3461-1702.5	240450 - Halter
2.0 JTD	62	10/01→04/02	←	→ 03/02; Nutzlast [kg]: 1.400; + ABS; <input type="checkbox"/>		24.3481-1795.5	240768 - Halter
			←	→ 03/02; Nutzlast [kg]: 1.400; + ABS; <input type="checkbox"/>		24.3481-1796.5	240769 - Halter
			←	→ 03/02; Nutzlast [kg]: 1.800; + ABS; <input type="checkbox"/>		24.3521-1715.5	240770 - Halter
			←	→ 03/02; Nutzlast [kg]: 1.800; + ABS; <input type="checkbox"/>		24.3521-1716.5	240771 - Halter
			→	→ 03/02; Nutzlast ab [kg] 1.400 Nutzlast bis [kg] 1.800; <input type="checkbox"/>		24.3461-1701.5	240449 - Halter
			→	→ 03/02; Nutzlast ab [kg] 1.400 Nutzlast bis [kg] 1.800; <input type="checkbox"/>		24.3461-1702.5	240450 - Halter
2.0 Panorama/Combinato	80	03/94→04/02	←	→ 10/01; Nutzlast ab [kg] 1.000 Nutzlast bis [kg] 1.400; - ABS; <input type="checkbox"/>		24.3481-1719.5	240155 TRW - Halter
			←	→ 10/01; Nutzlast ab [kg] 1.000 Nutzlast bis [kg] 1.400; - ABS; <input type="checkbox"/>		24.3481-1720.5	240156 TRW - Halter
			←	11/01→ 03/02; Nutzlast ab [kg] 1.000 Nutzlast bis [kg] 1.400; + ABS; <input type="checkbox"/>		24.3481-1795.5	240768 - Halter
			←	11/01→ 03/02; Nutzlast ab [kg] 1.000 Nutzlast bis [kg] 1.400; + ABS; <input type="checkbox"/>		24.3481-1796.5	240769 - Halter
			←	11/01→ 03/02; Nutzlast [kg]: 1.800; + ABS; <input type="checkbox"/>		24.3521-1715.5	240770 - Halter



	kw					! #			
FIAT - DUCATO Bus (230_) 03/94→05/05									
Bremssattel									
2.0 Panorama/Combinato	80	03/94→04/02	←	11/01→ 03/02; Nutzlast [kg]: 1.800; + ABS; 			24.3521-1716.5	240771	- Halter
			→	11/01→ 03/02; Nutzlast ab [kg] 1.000 Nutzlast bis [kg] 1.800; 			24.3461-1701.5	240449	- Halter
			→	11/01→ 03/02; Nutzlast ab [kg] 1.000 Nutzlast bis [kg] 1.800; 			24.3461-1702.5	240450	- Halter
2.5 D Combinato 2.8 D	62 64	08/94→04/02 02/98→04/02	←	→ 10/01; Nutzlast [kg]: 1.400; - ABS; 			24.3481-1719.5	240155	TRW - Halter
			←	→ 10/01; Nutzlast [kg]: 1.400; - ABS; 			24.3481-1720.5	240156	TRW - Halter
			←	11/01→ 03/02; Nutzlast [kg]: 1.400; + ABS; 			24.3481-1795.5	240768	- Halter
			←	11/01→ 03/02; Nutzlast [kg]: 1.400; + ABS; 			24.3481-1796.5	240769	- Halter
			←	11/01→ 03/02; Nutzlast [kg]: 1.800; + ABS; 			24.3521-1715.5	240770	- Halter
			←	11/01→ 03/02; Nutzlast [kg]: 1.800; + ABS; 			24.3521-1716.5	240771	- Halter
			→	11/01→ 03/02; Nutzlast ab [kg] 1.400 Nutzlast bis [kg] 1.800; 			24.3461-1701.5	240449	- Halter
			→	11/01→ 03/02; Nutzlast ab [kg] 1.400 Nutzlast bis [kg] 1.800; 			24.3461-1702.5	240450	- Halter
			2.5 TD 4x4	80	11/94→04/98	←	Nutzlast [kg]: 1.400; - ABS; 		
←	Nutzlast [kg]: 1.400; - ABS; 						24.3481-1712.5	240130	TRW - Halter
2.5 TDI 4x4	85	04/97→04/02	←	→ 10/01; Nutzlast [kg]: 1.400; - ABS; 			24.3481-1711.5	240129	TRW - Halter
			←	→ 10/01; Nutzlast [kg]: 1.400; - ABS; 			24.3481-1712.5	240130	TRW - Halter
			←	11/01→ 03/02; Nutzlast [kg]: 1.400; + ABS; 			24.3481-1795.5	240768	- Halter
			←	11/01→ 03/02; Nutzlast [kg]: 1.400; + ABS; 			24.3481-1796.5	240769	- Halter
			→	11/01→ 03/02; Nutzlast ab [kg] 1.400 Nutzlast bis [kg] 1.800; 			24.3461-1701.5	240449	- Halter
			→	11/01→ 03/02; Nutzlast ab [kg] 1.400 Nutzlast bis [kg] 1.800; 			24.3461-1702.5	240450	- Halter
2.5 TDI Panorama/ Combinato 2.8 JTD 2.8 JTD 4x4 2.8 TDI 2.8 TDI 4x4	80 - 85 94 94 90 90	03/94→04/02 11/00→04/02 11/00→04/02 10/97→04/02 07/99→04/02	←	→ 10/01; Nutzlast [kg]: 1.400; - ABS; 			24.3481-1711.5	240129	TRW - Halter
			←	→ 10/01; Nutzlast [kg]: 1.400; - ABS; 			24.3481-1712.5	240130	TRW - Halter
			←	11/01→ 03/02; Nutzlast [kg]: 1.400; + ABS; 			24.3481-1795.5	240768	- Halter
			←	11/01→ 03/02; Nutzlast [kg]: 1.400; + ABS; 			24.3481-1796.5	240769	- Halter
			←	11/01→ 03/02; Nutzlast [kg]: 1.400; + ABS; 			24.3481-1795.5	240768	- Halter
			←	11/01→ 03/02; Nutzlast [kg]: 1.800; + ABS; 			24.3521-1715.5	240770	- Halter
			←	11/01→ 03/02; Nutzlast [kg]: 1.800; + ABS; 			24.3521-1716.5	240771	- Halter
			→	11/01→ 03/02; Nutzlast ab [kg] 1.400 Nutzlast bis [kg] 1.800; 			24.3461-1701.5	240449	- Halter
			→	11/01→ 03/02; Nutzlast ab [kg] 1.400 Nutzlast bis [kg] 1.800; 			24.3461-1702.5	240450	- Halter
Zubehörsatz, Bremssattel									
1.9 D	50	04/98→04/02	←	→ 10/01; Nutzlast [kg]: 1.000; + ABS			24.0101-4804.2	260050	TRW
1.9 D Combinato	59	06/95→04/02							
1.9 TD	51	06/95→04/02							
1.9 TD Combinato	66	04/98→04/02							
1.9 TD Panorama/ Combinato	59	08/94→04/02							
	60	03/94→04/02							
2.0 4x4	80	11/94→11/01	←	→ 10/01; Nutzlast ab [kg] 1.000 Nutzlast bis [kg] 1.400; + ABS			24.0101-4804.2	260050	TRW
2.0 Panorama/Combinato	80	03/94→04/02							
2.5 D Combinato	62	08/94→04/02	←	→ 10/01; Nutzlast [kg]: 1.400; + ABS			24.0101-4804.2	260050	TRW
2.8 D	64	02/98→04/02							
Bremsschlauch									
1.9 D	50	04/98→04/02	←	02/00→ 10/01; Nutzlast [kg]: 1.000	2		24.5112-0461.3	330616	L= 460
1.9 D Combinato	51	06/95→04/02					24.5112-0466.3	330579	L= 462
1.9 TD	66	04/98→04/02							
1.9 TD Combinato	59	08/94→04/02	←	→ 01/00; Nutzlast [kg]: 1.000	2		24.5112-0465.3	330526	L= 465
1.9 TD Panorama/ Combinato	60	03/94→04/02					24.5112-0466.3	330579	L= 462
			←	11/01→ 03/02; Nutzlast [kg]: 1.000	2		24.5112-0470.3	331460	L= 470
							24.5112-0477.3	331299	L= 477
			→	→ 10/01; Nutzlast [kg]: 1.000; 	1		24.5112-0340.3	330511	L= 340
→									

	kw			 	! #					
FIAT - DUCATO Bus (230_) 03/94→05/05										
 Bremsschlauch										
1.9 D 1.9 D Combinato 1.9 TD 1.9 TD Combinato 1.9 TD Panorama/ Combinato	50 51 66 59 60	04/98→04/02 06/95→04/02 04/98→04/02 08/94→04/02 03/94→04/02	➡	11/01→ 03/02; Nutzlast [kg]: 1.000; <input type="checkbox"/>	1	83.6401-0159.3 330746	L= 160			
1.9 D	59	05/98→11/01	←	02/00→ 10/01; Nutzlast [kg]: 1.000	2	24.5112-0461.3 330616	L= 460			
				→ 01/00; Nutzlast [kg]: 1.000	2	24.5112-0465.3 330526	L= 465			
					2	24.5112-0466.3 330579	L= 462			
			←	11/01→; Nutzlast [kg]: 1.000	2	24.5112-0470.3 331460	L= 470			
					2	24.5112-0477.3 331299	L= 477			
			➡	→ 10/01; Nutzlast [kg]: 1.000; <input type="checkbox"/>	1	24.5112-0340.3 330511	L= 340			
2.0 4x4	80	11/94→11/01	←	02/00→ 10/01; Nutzlast ab [kg] 1.000 Nutzlast bis [kg] 1.800	2	24.5112-0461.3 330616	L= 460			
					2	24.5112-0466.3 330579	L= 462			
			←	→ 01/00; Nutzlast ab [kg] 1.000 Nutzlast bis [kg] 1.800	2	24.5112-0465.3 330526	L= 465			
					2	24.5112-0466.3 330579	L= 462			
			←	11/01→; Nutzlast ab [kg] 1.000 Nutzlast bis [kg] 1.800	2	24.5112-0470.3 331460	L= 470			
					2	24.5112-0477.3 331299	L= 477			
2.0 JTD	62	10/01→04/02	←	→ 03/02; Nutzlast ab [kg] 1.400 Nutzlast bis [kg] 1.800	2	24.5112-0470.3 331460	L= 470			
					2	24.5112-0477.3 331299	L= 477			
			➡	→ 03/02; Nutzlast ab [kg] 1.400 Nutzlast bis [kg] 1.800; <input type="checkbox"/>	1	83.6401-0159.3 330746	L= 160			
			2.0 Panorama/Combi- nato	80	03/94→04/02	←	02/00→ 10/01; Nutzlast ab [kg] 1.000 Nutzlast bis [kg] 1.800	2	24.5112-0461.3 330616	L= 460
								2	24.5112-0466.3 330579	L= 462
						←	→ 01/00; Nutzlast ab [kg] 1.000 Nutzlast bis [kg] 1.800	2	24.5112-0465.3 330526	L= 465
		2	24.5112-0466.3 330579	L= 462						
←	11/01→ 03/02; Nutzlast ab [kg] 1.000 Nutzlast bis [kg] 1.800	2	24.5112-0470.3 331460	L= 470						
		2	24.5112-0477.3 331299	L= 477						
2.5 D Combinato 2.5 TDI 4x4 2.5 TDI Panorama/ Combinato 2.8 D 2.8 TDI 2.8 TDI 4x4	62 85 80 - 85 64 90 90	08/94→04/02 04/97→04/02 03/94→04/02 02/98→04/02 10/97→04/02 07/99→04/02	←	02/00→ 10/01; Nutzlast ab [kg] 1.400 Nutzlast bis [kg] 1.800	2	24.5112-0461.3 330616	L= 460			
					2	24.5112-0466.3 330579	L= 462			
			←	→ 01/00; Nutzlast ab [kg] 1.400 Nutzlast bis [kg] 1.800	2	24.5112-0465.3 330526	L= 465			
					2	24.5112-0466.3 330579	L= 462			
			←	11/01→ 03/02; Nutzlast ab [kg] 1.400 Nutzlast bis [kg] 1.800	2	24.5112-0470.3 331460	L= 470			
					2	24.5112-0477.3 331299	L= 477			
2.5 TD 4x4	80	11/94→04/98	➡	→ 10/01; Nutzlast ab [kg] 1.400 Nutzlast bis [kg] 1.800; <input type="checkbox"/>	1	24.5112-0340.3 330511	L= 340			
			➡	11/01→ 03/02; Nutzlast ab [kg] 1.400 Nutzlast bis [kg] 1.800; <input type="checkbox"/>	1	83.6401-0159.3 330746	L= 160			
			2.8 JTD 2.8 JTD 4x4	94 94	11/00→04/02 11/00→04/02	←	→ 10/01; Nutzlast ab [kg] 1.400 Nutzlast bis [kg] 1.800	2	24.5112-0461.3 330616	L= 460
								2	24.5112-0466.3 330579	L= 462
			←	11/01→ 03/02; Nutzlast ab [kg] 1.400 Nutzlast bis [kg] 1.800	2	24.5112-0470.3 331460	L= 470			
					2	24.5112-0477.3 331299	L= 477			
➡	→ 10/01; Nutzlast ab [kg] 1.400 Nutzlast bis [kg] 1.800; <input type="checkbox"/>	1	24.5112-0340.3 330511	L= 340						
		1	83.6401-0159.3 330746	L= 160						
FIAT - DUCATO Bus (244_) 04/02→										
 Bremssattel										
2.0 2.0 Bipower 2.0 JTD →	81 81 62	04/02→ 11/02→ 04/02→	←	→ 07/06; Nutzlast ab [kg] 1.100 Nutzlast bis [kg] 1.500; + ABS; 1-/2-Kreisbremssystem: 1; <input type="checkbox"/>		24.3481-1795.5 240768	- Halter			

FIAT - DUCATO Bus (244_) 04/02→

Bremssattel

2.3 JTD 2.8 JTD 2.8 JTD 4x4	81 94 94	04/02→ 04/02→ 07/02→	←	→ 07/06; Nutzlast ab [kg] 1.100 Nutzlast bis [kg] 1.500; + ABS; 1-/2-Kreisbremssystem: 1; <input type="checkbox"/>	24.3481-1796.5	240769	- Halter															
			←	→ 07/06; Nutzlast [kg]: 1.800; + ABS; 1-/2-Kreisbremssystem: 1; <input type="checkbox"/>				24.3521-1715.5	240770	- Halter												
			←	→ 07/06; Nutzlast [kg]: 1.800; + ABS; 1-/2-Kreisbremssystem: 1; <input type="checkbox"/>							24.3521-1716.5	240771	- Halter									
			→	→ 07/06; Nutzlast ab [kg] 1.100 Nutzlast bis [kg] 1.800; <input type="checkbox"/>										24.3461-1701.5	240449	- Halter						
			→	→ 07/06; Nutzlast ab [kg] 1.100 Nutzlast bis [kg] 1.800; <input type="checkbox"/>													24.3461-1702.5	240450	- Halter			
2.0 4x4 2.0 LPG 2.3 JTD 2.8 JTD 2.8 TD 2.8 TD 4x4	81 71 93 107 90 90	05/02→07/06 11/02→07/06 12/09→ 04/04→07/06 11/03→07/06 11/03→07/06	←	Nutzlast ab [kg] 1.100 Nutzlast bis [kg] 1.500; + ABS; 1-/2-Kreisbremssystem: 1; <input type="checkbox"/>	24.3481-1795.5	240768	- Halter															
			←	Nutzlast [kg]: 1.800; + ABS; 1-/2-Kreisbremssystem: 1; <input type="checkbox"/>				24.3521-1715.5	240770	- Halter												
			←	Nutzlast [kg]: 1.800; + ABS; 1-/2-Kreisbremssystem: 1; <input type="checkbox"/>							24.3521-1716.5	240771	- Halter									
			→	Nutzlast ab [kg] 1.100 Nutzlast bis [kg] 1.800; <input type="checkbox"/>										24.3461-1701.5	240449	- Halter						
			→	Nutzlast ab [kg] 1.100 Nutzlast bis [kg] 1.800; <input type="checkbox"/>													24.3461-1702.5	240450	- Halter			
			←	Nutzlast ab [kg] 1.100 Nutzlast bis [kg] 1.500; + ABS; 1-/2-Kreisbremssystem: 1; <input type="checkbox"/>																24.3481-1796.5	240769	- Halter
			←	Nutzlast [kg]: 1.800; + ABS; 1-/2-Kreisbremssystem: 1; <input type="checkbox"/>																		
←	Nutzlast [kg]: 1.800; + ABS; 1-/2-Kreisbremssystem: 1; <input type="checkbox"/>	24.3521-1716.5	240771	- Halter																		
→	Nutzlast ab [kg] 1.100 Nutzlast bis [kg] 1.800; <input type="checkbox"/>				24.3461-1701.5	240449	- Halter															
→	Nutzlast ab [kg] 1.100 Nutzlast bis [kg] 1.800; <input type="checkbox"/>							24.3461-1702.5	240450	- Halter												

































Bremsschlauch































2.0 2.0 Bipower 2.0 JTD	81 81 62	04/02→ 11/02→ 04/02→	←	→ 07/06; Nutzlast ab [kg] 1.100 Nutzlast bis [kg] 1.800	2	24.5112-0470.3	331460	L= 470												
			→	→ 07/06; Nutzlast ab [kg] 1.100 Nutzlast bis [kg] 1.800					2	83.6401-0159.3	330746	L= 160								
2.3 JTD 2.8 JTD 2.8 JTD 4x4	81 94 94	04/02→ 04/02→ 07/02→	→	→ 07/06; Nutzlast ab [kg] 1.100 Nutzlast bis [kg] 1.800	2	24.5112-0470.3	331460	L= 470												
			→	→ 07/06; Nutzlast ab [kg] 1.100 Nutzlast bis [kg] 1.800					2	83.6401-0159.3	330746	L= 160								
			←	Nutzlast ab [kg] 1.100 Nutzlast bis [kg] 1.800									2	24.5112-0470.3	331460	L= 470				
			←	Nutzlast ab [kg] 1.100 Nutzlast bis [kg] 1.800													2	83.6401-0159.3	330746	L= 160
			←	Nutzlast ab [kg] 1.100 Nutzlast bis [kg] 1.800																
←	Nutzlast ab [kg] 1.100 Nutzlast bis [kg] 1.800	2	24.5112-0477.3	331299	L= 477															

FIAT - DUCATO Bus (250_) 07/06→









Bremssattel

2 D 100 Multijet 2	74 74	07/06→05/11 07/06→05/11	←	Baumuster: 30,33; Nutzlast ab [kg] 1.100 Nutzlast bis [kg] 1.500; Nutzlast-Code: 11Q / 15Q; <input type="checkbox"/>	24.3441-1705.5	241367	BRE - Halter																								
			←	→ 02/11; Baumuster: 33; Nutzlast ab [kg] 1.100 Nutzlast bis [kg] 1.500; Nutzlast-Code: 11Q / 15Q; <input type="checkbox"/>				24.3441-1705.5	241367	BRE - Halter																					
			←	→ 02/11; Baumuster: 33; Nutzlast ab [kg] 1.100 Nutzlast bis [kg] 1.500; Nutzlast-Code: 11Q / 15Q; <input type="checkbox"/>							24.3441-1706.5	241368	BRE - Halter																		
			←	→ 02/11; Baumuster: 35; Nutzlast [kg]: 1.700; nicht für erhöhte Nutzlast; Nutzlast-Code: 17Q / Nutzlast leicht; <input type="checkbox"/>										24.3521-1711.5	240755	BRE - Halter															
			←	03/11→; Nutzlast [kg]: 1.700; Baumuster: 35; nicht für erhöhte Nutzlast; Nutzlast-Code: 17Q / Nutzlast leicht; <input type="checkbox"/>													24.3521-1711.5	240755	BRE - Halter												
			←	→ 02/11; Baumuster: 35; Nutzlast [kg]: 1.700; nicht für erhöhte Nutzlast; Nutzlast-Code: 17Q / Nutzlast leicht; <input type="checkbox"/>																24.3521-1712.5	240756	BRE - Halter									
			←	Baumuster: 35; für erhöhte Nutzlast; Nutzlast [kg]: 1.700; Nutzlast-Code: 17Q / Nutzlast schwer; <input type="checkbox"/>																			24.3521-1713.5	240762	- Halter						
			←	Baumuster: 35; für erhöhte Nutzlast; Nutzlast [kg]: 1.700; Nutzlast-Code: 17Q / Nutzlast schwer; <input type="checkbox"/>																						24.3521-1714.5	240763	- Halter			
			→	Nutzlast ab [kg] 1.100 Nutzlast bis [kg] 1.700; Baumuster: 30/33/35; Nutzlast-Code: 11Q / 15Q / 17Q; <input type="checkbox"/>																									24.3481-1811.5	240758	BOS - Halter
			→	Nutzlast ab [kg] 1.100 Nutzlast bis [kg] 1.700; Baumuster: 30/33/35; Nutzlast-Code: 11Q / 15Q / 17Q; <input type="checkbox"/>																											
→																															

	kw			 	! #			
FIAT - DUCATO Bus (250_) 07/06→								
 Bremssattel								
3 D 110 Multijet 2 0 D 115 Multijet 2	82 - 10/11→	83	←	Baumuster: 28,30,33; Nutzlast ab [kg] 1.100 / 1.500; Nutzlast-Code: 11Q / 15Q; 	24.3441-1705.5	241367	BRE - Halter	
	82 - 10/11→	83	←	Baumuster: 28,30,33; Nutzlast ab [kg] 1.100 / 1.500; Nutzlast-Code: 11Q / 15Q; 	24.3441-1706.5	241368	BRE - Halter	
	85 06/11→	85	←	Nutzlast [kg]: 1.700; nicht für erhöhte Nutzlast; Nutzlast-Code: 17Q / Nutzlast leicht; 	24.3521-1711.5	240755	BRE - Halter	
	85 06/11→	85	←	Baumuster: 35; für erhöhte Nutzlast; Nutzlast [kg]: 1.700; Nutzlast-Code: 17Q / Nutzlast schwer; 	24.3521-1713.5	240762	- Halter	
			←	Baumuster: 35; für erhöhte Nutzlast; Nutzlast [kg]: 1.700; Nutzlast-Code: 17Q / Nutzlast schwer; 	24.3521-1714.5	240763	- Halter	
			→	Nutzlast ab [kg] 1.100 Nutzlast bis [kg] 1.700; Baumuster: 30/33/35; Nutzlast-Code: 11Q / 15Q / 17Q; 	24.3481-1811.5	240758	BOS - Halter	
			→	Nutzlast ab [kg] 1.100 Nutzlast bis [kg] 1.700; Baumuster: 30/33/35; Nutzlast-Code: 11Q / 15Q / 17Q; 	24.3481-1812.5	240759	BOS - Halter	
120 Multijet 2 3 D	88 07/06→	88	←	Baumuster: 30,33; Nutzlast ab [kg] 1.100 Nutzlast bis [kg] 1.500; Nutzlast-Code: 11Q / 15Q; 	24.3441-1705.5	241367	BRE - Halter	
			←	→ 02/11; Baumuster: 30,33; Nutzlast ab [kg] 1.100 Nutzlast bis [kg] 1.500; Nutzlast-Code: 11Q / 15Q; 	24.3441-1705.5	241367	BRE - Halter	
			←	→ 02/11; Baumuster: 30,33; Nutzlast ab [kg] 1.100 Nutzlast bis [kg] 1.500; Nutzlast-Code: 11Q / 15Q; 	24.3441-1706.5	241368	BRE - Halter	
			←	→ 02/11; Baumuster: 35; Nutzlast [kg]: 1.700; nicht für erhöhte Nutzlast; Nutzlast-Code: 17Q / Nutzlast leicht; 	24.3521-1711.5	240755	BRE - Halter	
			←	03/11→; Nutzlast [kg]: 1.700; Baumuster: 35; nicht für erhöhte Nutzlast; Nutzlast-Code: 17Q / Nutzlast leicht; 	24.3521-1711.5	240755	BRE - Halter	
			←	→ 02/11; Baumuster: 35; Nutzlast [kg]: 1.700; nicht für erhöhte Nutzlast; Nutzlast-Code: 17Q / Nutzlast leicht; 	24.3521-1712.5	240756	BRE - Halter	
			←	Baumuster: 35; für erhöhte Nutzlast; Nutzlast [kg]: 1.700; Nutzlast-Code: 17Q / Nutzlast schwer; 	24.3521-1713.5	240762	- Halter	
			←	Baumuster: 35; für erhöhte Nutzlast; Nutzlast [kg]: 1.700; Nutzlast-Code: 17Q / Nutzlast schwer; 	24.3521-1714.5	240763	- Halter	
			→	Nutzlast ab [kg] 1.100 Nutzlast bis [kg] 1.700; Baumuster: 30/33/35; Nutzlast-Code: 11Q / 15Q / 17Q; 	24.3481-1811.5	240758	BOS - Halter	
			→	Nutzlast ab [kg] 1.100 Nutzlast bis [kg] 1.700; Baumuster: 30/33/35; Nutzlast-Code: 11Q / 15Q / 17Q; 	24.3481-1812.5	240759	BOS - Halter	
130 Multijet 2 3 D 3 D 4x4 2 D 140 Multijet 2 150 Multijet 2 160 Multijet 2 180 Multijet 2 E-Ducato	96 06/11→	96	←	Baumuster: 30,33; Nutzlast ab [kg] 1.100 Nutzlast bis [kg] 1.500; Nutzlast-Code: 11Q / 15Q; 	24.3441-1705.5	241367	BRE - Halter	
	96 - 06/11→	130	←	Baumuster: 30,33; Nutzlast ab [kg] 1.100 Nutzlast bis [kg] 1.500; Nutzlast-Code: 11Q / 15Q; 	24.3441-1706.5	241368	BRE - Halter	
	96 06/11→	103	←	Nutzlast [kg]: 1.700; nicht für erhöhte Nutzlast; Baumuster: 35; Nutzlast-Code: 17Q / Nutzlast leicht; 	24.3521-1711.5	240755	BRE - Halter	
	103 07/21→	103	←	Baumuster: 35; für erhöhte Nutzlast; Nutzlast [kg]: 1.700; Nutzlast-Code: 17Q / Nutzlast schwer; 	24.3521-1713.5	240762	- Halter	
	103 05/19→	109	←	Baumuster: 35; für erhöhte Nutzlast; Nutzlast [kg]: 1.700; Nutzlast-Code: 17Q / Nutzlast schwer; 	24.3521-1714.5	240763	- Halter	
	109 06/11→	118	→	Nutzlast ab [kg] 1.100 Nutzlast bis [kg] 1.700; Baumuster: 30/33/35; Nutzlast-Code: 11Q / 15Q / 17Q; 	24.3481-1811.5	240758	BOS - Halter	
	118 05/19→	130	→	Nutzlast ab [kg] 1.100 Nutzlast bis [kg] 1.700; Baumuster: 30/33/35; Nutzlast-Code: 11Q / 15Q / 17Q; 	24.3481-1812.5	240759	BOS - Halter	
	130 05/19→	90						
	90 02/21→							
→								

	kw			 	! #		
FIAT - DUCATO Bus (250_) 07/06→							
 Bremssattel							
140 Natural Power	100	04/09→	←	→ 02/11; Nutzlast ab [kg] 1.100 Nutzlast bis [kg] 1.500; Nutzlast-Code: 11Q / 15Q; 	24.3441-1705.5	241367	BRE - Halter
			←	Nutzlast ab [kg] 1.100 Nutzlast bis [kg] 1.500; Nutzlast-Code: 11Q / 15Q; 	24.3441-1705.5	241367	BRE - Halter
			←	→ 02/11; Nutzlast ab [kg] 1.100 Nutzlast bis [kg] 1.500; Nutzlast-Code: 11Q / 15Q; 	24.3441-1706.5	241368	BRE - Halter
			←	03/11→; Nutzlast [kg]: 1.700; Baumuster: 35; nicht für erhöhte Nutzlast; Nutzlast-Code: 17Q / Nutzlast leicht; 	24.3521-1711.5	240755	BRE - Halter
			←	→ 02/11; Baumuster: 35; Nutzlast [kg]: 1.700; nicht für erhöhte Nutzlast; Nutzlast-Code: 17Q / Nutzlast leicht; 	24.3521-1711.5	240755	BRE - Halter
			←	→ 02/11; Baumuster: 35; Nutzlast [kg]: 1.700; nicht für erhöhte Nutzlast; Nutzlast-Code: 17Q / Nutzlast leicht; 	24.3521-1712.5	240756	BRE - Halter
			←	Nutzlast [kg]: 1.700; für erhöhte Nutzlast; Nutzlast-Code: 17Q / Nutzlast schwer; 	24.3521-1713.5	240762	- Halter
			←	Nutzlast [kg]: 1.700; für erhöhte Nutzlast; Nutzlast-Code: 17Q / Nutzlast schwer; 	24.3521-1714.5	240763	- Halter
			→	Nutzlast ab [kg] 1.100 Nutzlast bis [kg] 1.700; Baumuster: 30/33/35; Nutzlast-Code: 11Q / 15Q / 17Q; 	24.3481-1811.5	240758	BOS - Halter
			→	Nutzlast ab [kg] 1.100 Nutzlast bis [kg] 1.700; Baumuster: 30/33/35; Nutzlast-Code: 11Q / 15Q / 17Q; 	24.3481-1812.5	240759	BOS - Halter
			3 D 150 Multijet 2 3 D 4x4	110 110 110	04/15→ 04/15→ 04/15→	←	Baumuster: 30,33; Nutzlast ab [kg] 1.100 Nutzlast bis [kg] 1.500; Nutzlast-Code: 11Q / 15Q; 
←	Baumuster: 30,33; Nutzlast ab [kg] 1.100 Nutzlast bis [kg] 1.500; Nutzlast-Code: 11Q / 15Q; 	24.3441-1706.5				241368	BRE - Halter
←	12/15→; Nutzlast [kg]: 1.700; nicht für erhöhte Nutzlast; Baumuster: 35; Nutzlast-Code: 17Q / Nutzlast leicht; 	24.3521-1711.5				240755	BRE - Halter
←	12/15→; Baumuster: 35; Nutzlast [kg]: 1.700; für erhöhte Nutzlast; Nutzlast-Code: 17Q / Nutzlast schwer; 	24.3521-1713.5				240762	- Halter
←	12/15→; Baumuster: 35; Nutzlast [kg]: 1.700; für erhöhte Nutzlast; Nutzlast-Code: 17Q / Nutzlast schwer; 	24.3521-1714.5				240763	- Halter
→	12/15→; Nutzlast ab [kg] 1.100 Nutzlast bis [kg] 1.700; Baumuster: 30/33/35; Nutzlast-Code: 11Q / 15Q / 17Q; 	24.3481-1811.5				240758	BOS - Halter
→	12/15→; Nutzlast ab [kg] 1.100 Nutzlast bis [kg] 1.700; Baumuster: 30/33/35; Nutzlast-Code: 11Q / 15Q / 17Q; 	24.3481-1812.5				240759	BOS - Halter
0 D 150 Multijet 3	107 107	04/10→ 04/10→	←	Baumuster: 30,33,35,40; Nutzlast ab [kg] 1.100 Nutzlast bis [kg] 1.500; Nutzlast-Code: 11Q / 15Q; 	24.3441-1705.5	241367	BRE - Halter
			←	→ 02/11; Baumuster: 30,33,35,40; Nutzlast ab [kg] 1.100 Nutzlast bis [kg] 1.500; Nutzlast-Code: 11Q / 15Q; 	24.3441-1705.5	241367	BRE - Halter
			←	→ 02/11; Baumuster: 30,33,35,40; Nutzlast ab [kg] 1.100 Nutzlast bis [kg] 1.500; Nutzlast-Code: 11Q / 15Q; 	24.3441-1706.5	241368	BRE - Halter
			←	→ 02/11; Baumuster: 35; Nutzlast [kg]: 1.700; nicht für erhöhte Nutzlast; Nutzlast-Code: 17Q / Nutzlast leicht; 	24.3521-1711.5	240755	BRE - Halter
			←	03/11→; Nutzlast [kg]: 1.700; nicht für erhöhte Nutzlast; Nutzlast-Code: 17Q / Nutzlast leicht; 	24.3521-1711.5	240755	BRE - Halter
			←	→ 02/11; Baumuster: 35; Nutzlast [kg]: 1.700; nicht für erhöhte Nutzlast; Nutzlast-Code: 17Q / Nutzlast leicht; 	24.3521-1712.5	240756	BRE - Halter
			←	Baumuster: 35; für erhöhte Nutzlast; Nutzlast [kg]: 1.700; Nutzlast-Code: 17Q / Nutzlast schwer;	24.3521-1713.5	240762	- Halter
			→				



	kW			 	! #				
FIAT - DUCATO Bus (250_) 07/06→									
 Bremssattel									
0 D 150 Multijet 3	107 107	04/10→ 04/10→	←	Baumuster: 35; für erhöhte Nutzlast; Nutzlast [kg]: 1.700; Nutzlast-Code: 17Q / Nutzlast schwer; <input type="checkbox"/>	24.3521-1714.5	240763	- Halter		
			→	Nutzlast ab [kg] 1.100 Nutzlast bis [kg] 1.700; Baumuster: 30/33/35; Nutzlast-Code: 11Q / 15Q / 17Q; <input type="checkbox"/>	24.3481-1811.5	240758	BOS - Halter		
			→	Nutzlast ab [kg] 1.100 Nutzlast bis [kg] 1.700; Baumuster: 30/33/35; Nutzlast-Code: 11Q / 15Q / 17Q; <input type="checkbox"/>	24.3481-1812.5	240759	BOS - Halter		
0 D 160 Multijet 3 0 D 4x4	115 - 116 115 - 116 116	07/06→ 07/06→ 07/06→	←	Baumuster: 33; Nutzlast ab [kg] 1.100 Nutzlast bis [kg] 1.500; Nutzlast-Code: 11Q / 15Q; <input type="checkbox"/>	24.3441-1705.5	241367	BRE - Halter		
			←	→ 02/11; Baumuster: 33; Nutzlast ab [kg] 1.100 Nutzlast bis [kg] 1.500; Nutzlast-Code: 11Q / 15Q; <input type="checkbox"/>	24.3441-1705.5	241367	BRE - Halter		
			←	→ 02/11; Baumuster: 33; Nutzlast ab [kg] 1.100 Nutzlast bis [kg] 1.500; Nutzlast-Code: 11Q / 15Q; <input type="checkbox"/>	24.3441-1706.5	241368	BRE - Halter		
			←	→ 02/11; Baumuster: 35; Nutzlast [kg]: 1.700; nicht für erhöhte Nutzlast; Nutzlast-Code: 17Q / Nutzlast leicht; <input type="checkbox"/>	24.3521-1711.5	240755	BRE - Halter		
			←	03/11→; Nutzlast [kg]: 1.700; Baumuster: 35; nicht für erhöhte Nutzlast; Nutzlast-Code: 17Q / Nutzlast leicht; <input type="checkbox"/>	24.3521-1711.5	240755	BRE - Halter		
			←	→ 02/11; Baumuster: 35; Nutzlast [kg]: 1.700; nicht für erhöhte Nutzlast; Nutzlast-Code: 17Q / Nutzlast leicht; <input type="checkbox"/>	24.3521-1712.5	240756	BRE - Halter		
			←	Baumuster: 35; für erhöhte Nutzlast; Nutzlast [kg]: 1.700; Nutzlast-Code: 17Q / Nutzlast schwer; <input type="checkbox"/>	24.3521-1713.5	240762	- Halter		
			←	Baumuster: 35; für erhöhte Nutzlast; Nutzlast [kg]: 1.700; Nutzlast-Code: 17Q / Nutzlast schwer; <input type="checkbox"/>	24.3521-1714.5	240763	- Halter		
			→	Nutzlast ab [kg] 1.100 Nutzlast bis [kg] 1.700; Baumuster: 30/33/35; Nutzlast-Code: 11Q / 15Q / 17Q; <input type="checkbox"/>	24.3481-1811.5	240758	BOS - Halter		
			→	Nutzlast ab [kg] 1.100 Nutzlast bis [kg] 1.700; Baumuster: 30/33/35; Nutzlast-Code: 11Q / 15Q / 17Q; <input type="checkbox"/>	24.3481-1812.5	240759	BOS - Halter		
0 D 180 Multijet 3	130 130	06/11→ 06/11→	←	Baumuster: 30,33,35; Nutzlast ab [kg] 1.100 Nutzlast bis [kg] 1.500; Nutzlast-Code: 11Q / 15Q; <input type="checkbox"/>	24.3441-1705.5	241367	BRE - Halter		
			←	Baumuster: 30,33,35; Nutzlast ab [kg] 1.100 Nutzlast bis [kg] 1.500; Nutzlast-Code: 11Q / 15Q; <input type="checkbox"/>	24.3441-1706.5	241368	BRE - Halter		
			←	Nutzlast [kg]: 1.700; nicht für erhöhte Nutzlast; Nutzlast-Code: 17Q / Nutzlast leicht; <input type="checkbox"/>	24.3521-1711.5	240755	BRE - Halter		
			←	Baumuster: 35; für erhöhte Nutzlast; Nutzlast [kg]: 1.700; Nutzlast-Code: 17Q / Nutzlast schwer; <input type="checkbox"/>	24.3521-1713.5	240762	- Halter		
			←	Baumuster: 35; für erhöhte Nutzlast; Nutzlast [kg]: 1.700; Nutzlast-Code: 17Q / Nutzlast schwer; <input type="checkbox"/>	24.3521-1714.5	240763	- Halter		
			→	Nutzlast ab [kg] 1.100 Nutzlast bis [kg] 1.700; Baumuster: 30/33/35; Nutzlast-Code: 11Q / 15Q / 17Q; <input type="checkbox"/>	24.3481-1811.5	240758	BOS - Halter		
			→	Nutzlast ab [kg] 1.100 Nutzlast bis [kg] 1.700; Baumuster: 30/33/35; Nutzlast-Code: 11Q / 15Q / 17Q; <input type="checkbox"/>	24.3481-1812.5	240759	BOS - Halter		
 Bremsschlauch									
2 D 100 Multijet 2	74 - 103	07/06→	←		2	24.5112-0492.3	331217	L= 492	
			→	für verkürzten Radstand	2	24.5112-0417.3	331298	L= 417	
3 D	82 -	07/06→	→	für verlängerten Radstand	2	83.7101-9489.3	330906	L= 488,5	
110 Multijet 2	130	10/11→							
0 D 115 Multijet 2 120 Multijet 2 130 Multijet 2 →	82 - 83 85 - 130	07/06→							
	85	06/11→							
	88	07/06→							
	96	06/11→							

FIAT - DUCATO Bus (250_) 07/06→

























Bremsschlauch

3 D 4x4 140 Multijet 2 140 Natural Power 150 Multijet 2 150 Multijet 3 160 Multijet 2 160 Multijet 3	96 103 100 109 107 118 115 - 116	06/11→ 05/19→ 04/09→ 06/11→ 04/10→ 05/19→ 07/06→ 07/06→	←		2	24.5112-0492.3	331217	L= 492
			→	für verkürzten Radstand	2	24.5112-0417.3	331298	L= 417
			→	für verlängerten Radstand	2	83.7101-9489.3	330906	L= 488,5
0 D 4x4 180 Multijet 2 180 Multijet 3 E-Ducato	116 130 130 90	07/06→ 05/19→ 06/11→ 02/21→						
3 D 150 Multijet 2 3 D 4x4	110 110 110	04/15→ 04/15→ 04/15→	←	12/15→	2	24.5112-0492.3	331217	L= 492
			→	12/15→; für verkürzten Radstand	2	24.5112-0417.3	331298	L= 417
			→	12/15→; für verlängerten Radstand	2	83.7101-9489.3	330906	L= 488,5

FIAT - DUCATO Kasten (230_) 03/94→05/05

Bremssattel

1.9 D 1.9 TD 1.9 TD CAT	50 - 51 60 - 66 59	03/94→04/02 03/94→04/02 08/94→04/02	←	→ 10/01; Nutzlast [kg]: 1.000; - ABS; <input type="checkbox"/>	24.3481-1719.5	240155	TRW - Halter
			←	→ 10/01; Nutzlast [kg]: 1.000; - ABS; <input type="checkbox"/>	24.3481-1720.5	240156	TRW - Halter
			←	11/01→ 03/02; Nutzlast [kg]: 1.000; + ABS; <input type="checkbox"/>	24.3481-1795.5	240768	- Halter
			←	11/01→ 03/02; Nutzlast [kg]: 1.000; + ABS; <input type="checkbox"/>	24.3481-1796.5	240769	- Halter
			→	11/01→ 03/02; Nutzlast [kg]: 1.000; <input type="checkbox"/>	24.3461-1701.5	240449	- Halter
			→	11/01→ 03/02; Nutzlast [kg]: 1.000; <input type="checkbox"/>	24.3461-1702.5	240450	- Halter
1.9 TD	59	05/98→11/01	←	→ 10/01; Nutzlast [kg]: 1.000; - ABS; <input type="checkbox"/>	24.3481-1719.5	240155	TRW - Halter
			←	→ 10/01; Nutzlast [kg]: 1.000; - ABS; <input type="checkbox"/>	24.3481-1720.5	240156	TRW - Halter
			←	11/01→; Nutzlast [kg]: 1.000; + ABS; <input type="checkbox"/>	24.3481-1795.5	240768	- Halter
			←	11/01→; Nutzlast [kg]: 1.000; + ABS; <input type="checkbox"/>	24.3481-1796.5	240769	- Halter
			→	11/01→; Nutzlast [kg]: 1.000; <input type="checkbox"/>	24.3461-1701.5	240449	- Halter
			→	11/01→; Nutzlast [kg]: 1.000; <input type="checkbox"/>	24.3461-1702.5	240450	- Halter
2.0 2.0 4x4	80 80	03/94→04/02 11/94→04/02	←	→ 10/01; Nutzlast ab [kg] 1.000 Nutzlast bis [kg] 1.400; - ABS; <input type="checkbox"/>	24.3481-1719.5	240155	TRW - Halter
			←	→ 10/01; Nutzlast ab [kg] 1.000 Nutzlast bis [kg] 1.400; - ABS; <input type="checkbox"/>	24.3481-1720.5	240156	TRW - Halter
			←	11/01→ 03/02; Nutzlast ab [kg] 1.000 Nutzlast bis [kg] 1.400; + ABS; <input type="checkbox"/>	24.3481-1795.5	240768	- Halter
			←	11/01→ 03/02; Nutzlast ab [kg] 1.000 Nutzlast bis [kg] 1.400; + ABS; <input type="checkbox"/>	24.3481-1796.5	240769	- Halter
			←	11/01→ 03/02; Nutzlast [kg]: 1.800; + ABS; <input type="checkbox"/>	24.3521-1715.5	240770	- Halter
			←	11/01→ 03/02; Nutzlast [kg]: 1.800; + ABS; <input type="checkbox"/>	24.3521-1716.5	240771	- Halter
			→	11/01→ 03/02; Nutzlast ab [kg] 1.000 Nutzlast bis [kg] 1.800; <input type="checkbox"/>	24.3461-1701.5	240449	- Halter
			→	11/01→ 03/02; Nutzlast ab [kg] 1.000 Nutzlast bis [kg] 1.800; <input type="checkbox"/>	24.3461-1702.5	240450	- Halter
2.0 JTD	62	10/01→04/02	←	→ 03/02; Nutzlast [kg]: 1.400; + ABS; <input type="checkbox"/>	24.3481-1795.5	240768	- Halter
			←	→ 03/02; Nutzlast [kg]: 1.400; + ABS; <input type="checkbox"/>	24.3481-1796.5	240769	- Halter
			←	→ 03/02; Nutzlast [kg]: 1.800; + ABS; <input type="checkbox"/>	24.3521-1715.5	240770	- Halter
			←	→ 03/02; Nutzlast [kg]: 1.800; + ABS; <input type="checkbox"/>	24.3521-1716.5	240771	- Halter
			→	→ 03/02; Nutzlast ab [kg] 1.400 Nutzlast bis [kg] 1.800; <input type="checkbox"/>	24.3461-1701.5	240449	- Halter
			→	→ 03/02; Nutzlast ab [kg] 1.400 Nutzlast bis [kg] 1.800; <input type="checkbox"/>	24.3461-1702.5	240450	- Halter
2.5 D 2.5 D 4x4 2.8 D 2.8 D 4x4	62 62 64 64	03/94→04/02 03/94→04/02 05/98→04/02 08/98→04/02	←	→ 10/01; Nutzlast [kg]: 1.400; - ABS; <input type="checkbox"/>	24.3481-1719.5	240155	TRW - Halter
			←	→ 10/01; Nutzlast [kg]: 1.400; - ABS; <input type="checkbox"/>	24.3481-1720.5	240156	TRW - Halter
			←	11/01→ 03/02; Nutzlast [kg]: 1.400; + ABS; <input type="checkbox"/>	24.3481-1795.5	240768	- Halter
			←	11/01→ 03/02; Nutzlast [kg]: 1.400; + ABS; <input type="checkbox"/>	24.3481-1796.5	240769	- Halter
			←	11/01→ 03/02; Nutzlast [kg]: 1.800; + ABS; <input type="checkbox"/>	24.3521-1715.5	240770	- Halter
			←	11/01→ 03/02; Nutzlast [kg]: 1.800; + ABS; <input type="checkbox"/>	24.3521-1716.5	240771	- Halter

	kW					! #		
FIAT - DUCATO Kasten (230_) 03/94→05/05								
Bremssattel								
2.5 D	62	03/94→04/02	➔	11/01→03/02; Nutzlast ab [kg] 1.400		24.3461-1701.5	240449	- Halter
2.5 D 4x4	62	03/94→04/02		Nutzlast bis [kg] 1.800; 				
2.8 D	64	05/98→04/02	➔	11/01→03/02; Nutzlast ab [kg] 1.400		24.3461-1702.5	240450	- Halter
2.8 D 4x4	64	08/98→04/02		Nutzlast bis [kg] 1.800; 				
2.5 TD	80	06/94→08/98	➔	Nutzlast [kg]: 1.400; - ABS; 		24.3481-1711.5	240129	TRW - Halter
2.5 TD 4x4	80 - 85	11/94→04/98	➔	Nutzlast [kg]: 1.400; - ABS; 		24.3481-1712.5	240130	TRW - Halter
2.8 TD 4x4	90	05/98→09/01						
2.5 TDI	80 - 85	03/94→04/02	➔	→ 10/01; Nutzlast [kg]: 1.400; - ABS; 		24.3481-1711.5	240129	TRW - Halter
2.5 TDI 4x4	85	05/98→04/02	➔	→ 10/01; Nutzlast [kg]: 1.400; - ABS; 		24.3481-1712.5	240130	TRW - Halter
2.8 JTD	94	11/00→04/02	➔	11/01→03/02; Nutzlast [kg]: 1.400; + ABS; 		24.3481-1795.5	240768	- Halter
2.8 JTD 4x4	94	11/00→04/02						
2.8 TDI	90	10/97→04/02	➔	11/01→03/02; Nutzlast [kg]: 1.400; + ABS; 		24.3481-1796.5	240769	- Halter
2.8 TDI 4x4	90	06/99→04/02	➔	11/01→03/02; Nutzlast [kg]: 1.800; + ABS; 		24.3521-1715.5	240770	- Halter
			➔	11/01→03/02; Nutzlast [kg]: 1.800; + ABS; 		24.3521-1716.5	240771	- Halter
			➔	11/01→03/02; Nutzlast ab [kg] 1.400		24.3461-1701.5	240449	- Halter
			➔	Nutzlast bis [kg] 1.800; 				
			➔	11/01→03/02; Nutzlast ab [kg] 1.400		24.3461-1702.5	240450	- Halter
				Nutzlast bis [kg] 1.800; 				
Zubehörsatz, Bremssattel								
1.9 D	50 - 51	03/94→04/02	➔	→ 10/01; Nutzlast [kg]: 1.000; + ABS		24.0101-4804.2	260050	TRW
1.9 TD	59 - 66	03/94→04/02						
1.9 TD CAT	59	08/94→04/02						
2.0	80	03/94→04/02	➔	→ 10/01; Nutzlast ab [kg] 1.000		24.0101-4804.2	260050	TRW
2.0 4x4	80	11/94→04/02		Nutzlast bis [kg] 1.400; + ABS				
2.5 D	62	03/94→04/02	➔	→ 10/01; Nutzlast [kg]: 1.400; + ABS		24.0101-4804.2	260050	TRW
2.5 D 4x4	62	03/94→04/02						
2.8 D	64	05/98→04/02						
2.8 D 4x4	64	08/98→04/02						
Bremsschlauch								
1.9 D	50 - 51	03/94→04/02	➔	02/00→10/01; Nutzlast [kg]: 1.000	2	24.5112-0461.3	330616	L= 460
1.9 TD	60 - 66	03/94→04/02	➔	→ 01/00; Nutzlast [kg]: 1.000	2	24.5112-0466.3	330579	L= 462
1.9 TD CAT	59	08/94→04/02						
			➔	11/01→03/02; Nutzlast [kg]: 1.000	2	24.5112-0470.3	331460	L= 470
						24.5112-0477.3	331299	L= 477
			➔	→ 10/01; Nutzlast [kg]: 1.000; 	1	24.5112-0340.3	330511	L= 340
			➔	11/01→03/02; Nutzlast [kg]: 1.000; 	1	83.6401-0159.3	330746	L= 160
1.9 TD	59	05/98→11/01	➔	02/00→10/01; Nutzlast [kg]: 1.000	2	24.5112-0461.3	330616	L= 460
						24.5112-0466.3	330579	L= 462
			➔	→ 01/00; Nutzlast [kg]: 1.000	2	24.5112-0465.3	330526	L= 465
						24.5112-0466.3	330579	L= 462
			➔	11/01→; Nutzlast [kg]: 1.000	2	24.5112-0470.3	331460	L= 470
						24.5112-0477.3	331299	L= 477
			➔	→ 10/01; Nutzlast [kg]: 1.000; 	1	24.5112-0340.3	330511	L= 340
			➔	11/01→; Nutzlast [kg]: 1.000; 	1	83.6401-0159.3	330746	L= 160
2.0	80	03/94→04/02	➔	02/00→10/01; Nutzlast ab [kg] 1.000	2	24.5112-0461.3	330616	L= 460
2.0 4x4	80	11/94→04/02		Nutzlast bis [kg] 1.800		24.5112-0466.3	330579	L= 462
			➔	→ 01/00; Nutzlast ab [kg] 1.000	2	24.5112-0465.3	330526	L= 465
				Nutzlast bis [kg] 1.800		24.5112-0466.3	330579	L= 462
			➔	11/01→03/02; Nutzlast ab [kg] 1.000	2	24.5112-0470.3	331460	L= 470
				Nutzlast bis [kg] 1.800		24.5112-0477.3	331299	L= 477
			➔	→ 10/01; Nutzlast ab [kg] 1.000	1	24.5112-0340.3	330511	L= 340
			➔	11/01→03/02; Nutzlast ab [kg] 1.000	1	83.6401-0159.3	330746	L= 160
				Nutzlast bis [kg] 1.800; 				
2.0 JTD	62	10/01→04/02	➔	→ 03/02; Nutzlast ab [kg] 1.400	2	24.5112-0470.3	331460	L= 470
				Nutzlast bis [kg] 1.800		24.5112-0477.3	331299	L= 477
			➔	→ 03/02; Nutzlast ab [kg] 1.400	1	83.6401-0159.3	330746	L= 160
				Nutzlast bis [kg] 1.800; 				
➔								

FIAT - DUCATO Kasten (230_) 03/94 → 05/05

Bremsschlauch

2.5 D 2.5 D 4x4 2.5 TDI 2.5 TDI 4x4 2.8 D 2.8 D 4x4 2.8 TDI 2.8 TDI 4x4	62	03/94 → 04/02	←	02/00 → 10/01; Nutzlast ab [kg] 1.400 Nutzlast bis [kg] 1.800	2	24.5112-0461.3	330616	L= 460
	62	03/94 → 04/02				24.5112-0466.3	330579	L= 462
	80 -	03/94 → 04/02						
	85		←	→ 01/00; Nutzlast ab [kg] 1.400 Nutzlast bis [kg] 1.800	2	24.5112-0465.3	330526	L= 465
	85	05/98 → 04/02				24.5112-0466.3	330579	L= 462
	64	05/98 → 04/02	←	11/01 → 03/02; Nutzlast ab [kg] 1.400 Nutzlast bis [kg] 1.800	2	24.5112-0470.3	331460	L= 470
	64	08/98 → 04/02				24.5112-0477.3	331299	L= 477
	90	10/97 → 04/02						
	90	06/99 → 04/02	→	→ 10/01; Nutzlast ab [kg] 1.400 Nutzlast bis [kg] 1.800; <input type="checkbox"/>	1	24.5112-0340.3	330511	L= 340
			→	11/01 → 03/02; Nutzlast ab [kg] 1.400 Nutzlast bis [kg] 1.800; <input type="checkbox"/>	1	83.6401-0159.3	330746	L= 160
2.5 TD 2.5 TD 4x4	80	06/94 → 08/98	←	Nutzlast ab [kg] 1.400 Nutzlast bis [kg] 1.800	2	24.5112-0465.3	330526	L= 465
	80 -	11/94 → 04/98				24.5112-0466.3	330579	L= 462
	85		→	Nutzlast ab [kg] 1.400 Nutzlast bis [kg] 1.800; <input type="checkbox"/>	1	24.5112-0340.3	330511	L= 340
2.8 JTD 2.8 JTD 4x4	94	11/00 → 04/02	←	→ 10/01; Nutzlast ab [kg] 1.400 Nutzlast bis [kg] 1.800	2	24.5112-0461.3	330616	L= 460
	94	11/00 → 04/02				24.5112-0466.3	330579	L= 462
			←	11/01 → 03/02; Nutzlast ab [kg] 1.400 Nutzlast bis [kg] 1.800	2	24.5112-0470.3	331460	L= 470
						24.5112-0477.3	331299	L= 477
			→	→ 10/01; Nutzlast ab [kg] 1.400 Nutzlast bis [kg] 1.800; <input type="checkbox"/>	1	24.5112-0340.3	330511	L= 340
		→	11/01 → 03/02; Nutzlast ab [kg] 1.400 Nutzlast bis [kg] 1.800; <input type="checkbox"/>	1	83.6401-0159.3	330746	L= 160	
2.8 TD 4x4	90	05/98 → 09/01	←	02/00 →; Nutzlast ab [kg] 1.400 Nutzlast bis [kg] 1.800	2	24.5112-0461.3	330616	L= 460
						24.5112-0466.3	330579	L= 462
			←	→ 01/00; Nutzlast ab [kg] 1.400 Nutzlast bis [kg] 1.800	2	24.5112-0465.3	330526	L= 465
			→	Nutzlast ab [kg] 1.400 Nutzlast bis [kg] 1.800; <input type="checkbox"/>	1	24.5112-0466.3	330579	L= 462
			→	Nutzlast ab [kg] 1.400 Nutzlast bis [kg] 1.800; <input type="checkbox"/>	1	24.5112-0340.3	330511	L= 340





























FIAT - DUCATO Kasten (244_) 04/02 →

































Bremssattel

2.0 2.0 Bipower 2.0 JTD 2.3 JTD 2.8 JTD 2.8 JTD 4x4 2.8 JTD Power	81	04/02 →	←	→ 07/06; Nutzlast ab [kg] 1.100 Nutzlast bis [kg] 1.500; + ABS; 1-/2-Kreisbremssystem: 1; <input type="checkbox"/>		24.3481-1795.5	240768	- Halter
	81	11/02 →						
	62	04/02 →	←	→ 07/06; Nutzlast ab [kg] 1.100 Nutzlast bis [kg] 1.500; + ABS; 1-/2-Kreisbremssystem: 1; <input type="checkbox"/>		24.3481-1796.5	240769	- Halter
	81	04/02 →						
	94	04/02 →	←	→ 07/06; Nutzlast [kg]: 1.800; + ABS; 1-/2-Kreisbremssystem: 1; <input type="checkbox"/>		24.3521-1715.5	240770	- Halter
	94	07/02 →	←	→ 07/06; Nutzlast [kg]: 1.800; + ABS; 1-/2-Kreisbremssystem: 1; <input type="checkbox"/>		24.3521-1716.5	240771	- Halter
	107	05/04 →	→	→ 07/06; Nutzlast ab [kg] 1.100 Nutzlast bis [kg] 1.800; <input type="checkbox"/>		24.3461-1701.5	240449	- Halter
		→	→ 07/06; Nutzlast ab [kg] 1.100 Nutzlast bis [kg] 1.800; <input type="checkbox"/>		24.3461-1702.5	240450	- Halter	
2.0 4x4	81	05/02 → 07/06	←	Nutzlast ab [kg] 1.100 Nutzlast bis [kg] 1.500; + ABS; 1-/2-Kreisbremssystem: 1; <input type="checkbox"/>		24.3481-1795.5	240768	- Halter
			←	Nutzlast ab [kg] 1.100 Nutzlast bis [kg] 1.500; + ABS; 1-/2-Kreisbremssystem: 1; <input type="checkbox"/>		24.3481-1796.5	240769	- Halter
2.0 LPG 2.3 JTD 2.8 TD	71	11/02 → 07/06	←	Nutzlast ab [kg] 1.100 Nutzlast bis [kg] 1.500; + ABS; 1-/2-Kreisbremssystem: 1; <input type="checkbox"/>		24.3481-1795.5	240768	- Halter
	93	09/09 → 12/18						
	90	04/02 → 07/06	←	Nutzlast ab [kg] 1.100 Nutzlast bis [kg] 1.500; + ABS; 1-/2-Kreisbremssystem: 1; <input type="checkbox"/>		24.3481-1796.5	240769	- Halter
			←	Nutzlast [kg]: 1.800; + ABS; 1-/2-Kreisbremssystem: 1; <input type="checkbox"/>		24.3521-1715.5	240770	- Halter
			←	Nutzlast [kg]: 1.800; + ABS; 1-/2-Kreisbremssystem: 1; <input type="checkbox"/>		24.3521-1716.5	240771	- Halter
			→	Nutzlast ab [kg] 1.100 Nutzlast bis [kg] 1.800; <input type="checkbox"/>		24.3461-1701.5	240449	- Halter
			→	Nutzlast ab [kg] 1.100 Nutzlast bis [kg] 1.800; <input type="checkbox"/>		24.3461-1702.5	240450	- Halter































Bremsschlauch

2.0 2.0 Bipower 2.0 JTD →	81	04/02 →	←	→ 07/06; Nutzlast ab [kg] 1.100 Nutzlast bis [kg] 1.800	2	24.5112-0470.3	331460	L= 470
	81	11/02 →				24.5112-0477.3	331299	L= 477
	62	04/02 →						

	kw			 	! #		
FIAT - DUCATO Kasten (244_) 04/02→							
 Bremsschlauch							
2.3 JTD 2.8 JTD 2.8 JTD 4x4 2.8 JTD Power	81 94 94 107	04/02→ 04/02→ 07/02→ 05/04→	➔	→ 07/06; Nutzlast ab [kg] 1.100 Nutzlast bis [kg] 1.800	2	83.6401-0159.3 330746	L= 160
2.0 LPG 2.3 JTD 2.8 TD	71 93 90	11/02→07/06 09/09→12/18 04/02→07/06	➔	Nutzlast ab [kg] 1.100 Nutzlast bis [kg] 1.800	2	24.5112-0470.3 331460 24.5112-0477.3 331299	L= 470 L= 477
			➔	Nutzlast ab [kg] 1.100 Nutzlast bis [kg] 1.800	2	83.6401-0159.3 330746	L= 160
FIAT - DUCATO Kasten (250_) 07/06→							
 Bremsattel							
2 D 100 Multijet 2	74 74	07/06→ 07/06→	➔	Baumuster: 30,33; Nutzlast ab [kg] 1.100 Nutzlast bis [kg] 1.500; Nutzlast-Code: 11Q / 15Q; 		24.3441-1705.5 241367	BRE - Halter
			➔	→ 02/11; Baumuster: 33; Nutzlast ab [kg] 1.100 Nutzlast bis [kg] 1.500; Nutzlast-Code: 11Q / 15Q; 		24.3441-1705.5 241367	BRE - Halter
			➔	→ 02/11; Baumuster: 33; Nutzlast ab [kg] 1.100 Nutzlast bis [kg] 1.500; Nutzlast-Code: 11Q / 15Q; 		24.3441-1706.5 241368	BRE - Halter
			➔	→ 02/11; Baumuster: 35; Nutzlast [kg]: 1.700; nicht für erhöhte Nutzlast; Nutzlast-Code: 17Q / Nutzlast leicht; 		24.3521-1711.5 240755	BRE - Halter
			➔	03/11→; Nutzlast [kg]: 1.700; Baumuster: 35; nicht für erhöhte Nutzlast; Nutzlast-Code: 17Q / Nutzlast leicht; 		24.3521-1711.5 240755	BRE - Halter
			➔	→ 02/11; Baumuster: 35; Nutzlast [kg]: 1.700; nicht für erhöhte Nutzlast; Nutzlast-Code: 17Q / Nutzlast leicht; 		24.3521-1712.5 240756	BRE - Halter
			➔	Baumuster: 35; Nutzlast [kg]: 1.700; für erhöhte Nutzlast; Nutzlast-Code: 17Q / Nutzlast schwer; 		24.3521-1713.5 240762	- Halter
			➔	Baumuster: 35; Nutzlast [kg]: 1.700; für erhöhte Nutzlast; Nutzlast-Code: 17Q / Nutzlast schwer; 		24.3521-1714.5 240763	- Halter
			➔	Nutzlast ab [kg] 1.100 Nutzlast bis [kg] 1.700; Baumuster: 30/33/35; Nutzlast-Code: 11Q / 15Q / 17Q; 		24.3481-1811.5 240758	BOS - Halter
			➔	Nutzlast ab [kg] 1.100 Nutzlast bis [kg] 1.700; Baumuster: 30/33/35; Nutzlast-Code: 11Q / 15Q / 17Q; 		24.3481-1812.5 240759	BOS - Halter
3 D 110 Multijet 2 120 Multijet 2 2 D	82 - 118 82 88 88 -	06/11→ 05/14→ 07/21→ 07/21→	➔	Baumuster: 30,33; Nutzlast ab [kg] 1.100 Nutzlast bis [kg] 1.500; Nutzlast-Code: 11Q / 15Q; 		24.3441-1705.5 241367	BRE - Halter
			➔	Baumuster: 30,33; Nutzlast ab [kg] 1.100 Nutzlast bis [kg] 1.500; Nutzlast-Code: 11Q / 15Q; 		24.3441-1706.5 241368	BRE - Halter
130 Multijet 2 3 D 4x4	96 96 -	06/11→ 06/11→	➔	Nutzlast [kg]: 1.700; nicht für erhöhte Nutzlast; Baumuster: 35; Nutzlast-Code: 17Q / Nutzlast leicht; 		24.3521-1711.5 240755	BRE - Halter
140 Multijet 2 150 Multijet 2	110 103 109 -	05/19→ 06/11→	➔	Baumuster: 35; Nutzlast [kg]: 1.700; für erhöhte Nutzlast; Nutzlast-Code: 17Q / Nutzlast schwer; 		24.3521-1713.5 240762	- Halter
160 Multijet 2 180 Multijet 2 E-Ducato	118 132 90	05/19→ 07/21→ 12/20→	➔	Baumuster: 35; Nutzlast [kg]: 1.700; für erhöhte Nutzlast; Nutzlast-Code: 17Q / Nutzlast schwer; 		24.3521-1714.5 240763	- Halter
			➔	Nutzlast ab [kg] 1.100 Nutzlast bis [kg] 1.700; Baumuster: 30/33/35; Nutzlast-Code: 11Q / 15Q / 17Q; 		24.3481-1811.5 240758	BOS - Halter
			➔	Nutzlast ab [kg] 1.100 Nutzlast bis [kg] 1.700; Baumuster: 30/33/35; Nutzlast-Code: 11Q / 15Q / 17Q; 		24.3481-1812.5 240759	BOS - Halter
3 D 110 Multijet 2 0 D 115 Multijet 2	83 83 85 85	10/11→ 10/11→ 06/11→ 06/11→	➔	Baumuster: 28,30,33; Nutzlast ab [kg] 1.100 / 1.500; Nutzlast-Code: 11Q / 15Q; 		24.3441-1705.5 241367	BRE - Halter
			➔	Baumuster: 28,30,33; Nutzlast ab [kg] 1.100 / 1.500; Nutzlast-Code: 11Q / 15Q; 		24.3441-1706.5 241368	BRE - Halter
			➔	Nutzlast [kg]: 1.700; nicht für erhöhte Nutzlast; Nutzlast-Code: 17Q / Nutzlast leicht; 		24.3521-1711.5 240755	BRE - Halter
→							

	kw			 	! #		
FIAT - DUCATO Kasten (250_) 07/06→							
 Bremssattel							
3 D 110 Multijet 2 0 D 115 Multijet 2	83 83 85 85	10/11→ 10/11→ 06/11→ 06/11→	←	Baumuster: 35; Nutzlast [kg]: 1.700; für erhöhte Nutzlast; Nutzlast-Code: 17Q / Nutzlast schwer; 	24.3521-1713.5	240762	- Halter
			←	Baumuster: 35; Nutzlast [kg]: 1.700; für erhöhte Nutzlast; Nutzlast-Code: 17Q / Nutzlast schwer; 	24.3521-1714.5	240763	- Halter
			→	Nutzlast ab [kg] 1.100 Nutzlast bis [kg] 1.700; Baumuster: 30/33/35; Nutzlast-Code: 11Q / 15Q / 17Q; 	24.3481-1811.5	240758	BOS - Halter
			→	Nutzlast ab [kg] 1.100 Nutzlast bis [kg] 1.700; Baumuster: 30/33/35; Nutzlast-Code: 11Q / 15Q / 17Q; 	24.3481-1812.5	240759	BOS - Halter
120 Multijet 2 3 D 3 D 4x4	88 88 88	07/06→ 07/06→ 03/10→	←	Baumuster: 30,33; Nutzlast ab [kg] 1.100 Nutzlast bis [kg] 1.500; Nutzlast-Code: 11Q / 15Q; 	24.3441-1705.5	241367	BRE - Halter
			←	→ 02/11; Baumuster: 30,33; Nutzlast ab [kg] 1.100 Nutzlast bis [kg] 1.500; Nutzlast-Code: 11Q / 15Q; 	24.3441-1705.5	241367	BRE - Halter
			←	→ 02/11; Baumuster: 30,33; Nutzlast ab [kg] 1.100 Nutzlast bis [kg] 1.500; Nutzlast-Code: 11Q / 15Q; 	24.3441-1706.5	241368	BRE - Halter
			←	→ 02/11; Baumuster: 35; Nutzlast [kg]: 1.700; nicht für erhöhte Nutzlast; Nutzlast-Code: 17Q / Nutzlast leicht; 	24.3521-1711.5	240755	BRE - Halter
			←	03/11→; Nutzlast [kg]: 1.700; Baumuster: 35; nicht für erhöhte Nutzlast; Nutzlast-Code: 17Q / Nutzlast leicht; 	24.3521-1711.5	240755	BRE - Halter
			←	→ 02/11; Baumuster: 35; Nutzlast [kg]: 1.700; nicht für erhöhte Nutzlast; Nutzlast-Code: 17Q / Nutzlast leicht; 	24.3521-1712.5	240756	BRE - Halter
			←	Baumuster: 35; Nutzlast [kg]: 1.700; für erhöhte Nutzlast; Nutzlast-Code: 17Q / Nutzlast schwer; 	24.3521-1713.5	240762	- Halter
			←	Baumuster: 35; Nutzlast [kg]: 1.700; für erhöhte Nutzlast; Nutzlast-Code: 17Q / Nutzlast schwer; 	24.3521-1714.5	240763	- Halter
			→	Nutzlast ab [kg] 1.100 Nutzlast bis [kg] 1.700; Baumuster: 30/33/35; Nutzlast-Code: 11Q / 15Q / 17Q; 	24.3481-1811.5	240758	BOS - Halter
			→	Nutzlast ab [kg] 1.100 Nutzlast bis [kg] 1.700; Baumuster: 30/33/35; Nutzlast-Code: 11Q / 15Q / 17Q; 	24.3481-1812.5	240759	BOS - Halter
140 Natural Power	100	04/09→	←	→ 02/11; Nutzlast ab [kg] 1.100 Nutzlast bis [kg] 1.500; Nutzlast-Code: 11Q / 15Q; 	24.3441-1705.5	241367	BRE - Halter
			←	Nutzlast ab [kg] 1.100 Nutzlast bis [kg] 1.500; Nutzlast-Code: 11Q / 15Q; 	24.3441-1705.5	241367	BRE - Halter
			←	→ 02/11; Nutzlast ab [kg] 1.100 Nutzlast bis [kg] 1.500; Nutzlast-Code: 11Q / 15Q; 	24.3441-1706.5	241368	BRE - Halter
			←	03/11→; Nutzlast [kg]: 1.700; Baumuster: 35; nicht für erhöhte Nutzlast; Nutzlast-Code: 17Q / Nutzlast leicht; 	24.3521-1711.5	240755	BRE - Halter
			←	→ 02/11; Baumuster: 35; Nutzlast [kg]: 1.700; nicht für erhöhte Nutzlast; Nutzlast-Code: 17Q / Nutzlast leicht; 	24.3521-1711.5	240755	BRE - Halter
			←	→ 02/11; Baumuster: 35; Nutzlast [kg]: 1.700; nicht für erhöhte Nutzlast; Nutzlast-Code: 17Q / Nutzlast leicht; 	24.3521-1712.5	240756	BRE - Halter
			←	Nutzlast [kg]: 1.700; für erhöhte Nutzlast; Nutzlast-Code: 17Q / Nutzlast schwer; 	24.3521-1713.5	240762	- Halter
			←	Nutzlast [kg]: 1.700; für erhöhte Nutzlast; Nutzlast-Code: 17Q / Nutzlast schwer; 	24.3521-1714.5	240763	- Halter
			→	Nutzlast ab [kg] 1.100 Nutzlast bis [kg] 1.700; Baumuster: 30/33/35; Nutzlast-Code: 11Q / 15Q / 17Q; 	24.3481-1811.5	240758	BOS - Halter
			→	Nutzlast ab [kg] 1.100 Nutzlast bis [kg] 1.700; Baumuster: 30/33/35; Nutzlast-Code: 11Q / 15Q / 17Q; 	24.3481-1812.5	240759	BOS - Halter
→							



	kw			 	! #		
FIAT - DUCATO Kasten (250_) 07/06→							
 Bremssattel							
0 D 150 Multijet 3	107 107	04/10→ 04/10→	←	Baumuster: 30,33,35,40; Nutzlast ab [kg] 1.100 Nutzlast bis [kg] 1.500; Nutzlast-Code: 11Q / 15Q; 	24.3441-1705.5	241367	BRE - Halter
			←	→ 02/11; Baumuster: 30,33,35,40; Nutzlast ab [kg] 1.100 Nutzlast bis [kg] 1.500; Nutzlast-Code: 11Q / 15Q; 	24.3441-1705.5	241367	BRE - Halter
			←	→ 02/11; Baumuster: 30,33,35,40; Nutzlast ab [kg] 1.100 Nutzlast bis [kg] 1.500; Nutzlast-Code: 11Q / 15Q; 	24.3441-1706.5	241368	BRE - Halter
			←	→ 02/11; Baumuster: 35; Nutzlast [kg]: 1.700; nicht für erhöhte Nutzlast; Nutzlast-Code: 17Q / Nutzlast leicht; 	24.3521-1711.5	240755	BRE - Halter
			←	03/11→; Nutzlast [kg]: 1.700; nicht für erhöhte Nutzlast; Nutzlast-Code: 17Q / Nutzlast leicht; 	24.3521-1711.5	240755	BRE - Halter
			←	→ 02/11; Baumuster: 35; Nutzlast [kg]: 1.700; nicht für erhöhte Nutzlast; Nutzlast-Code: 17Q / Nutzlast leicht; 	24.3521-1712.5	240756	BRE - Halter
			←	Baumuster: 35; Nutzlast [kg]: 1.700; für erhöhte Nutzlast; Nutzlast-Code: 17Q / Nutzlast schwer; 	24.3521-1713.5	240762	- Halter
			←	Baumuster: 35; Nutzlast [kg]: 1.700; für erhöhte Nutzlast; Nutzlast-Code: 17Q / Nutzlast schwer; 	24.3521-1714.5	240763	- Halter
			→	Nutzlast ab [kg] 1.100 Nutzlast bis [kg] 1.700; Baumuster: 30/33/35; Nutzlast-Code: 11Q / 15Q / 17Q; 	24.3481-1811.5	240758	BOS - Halter
			→	Nutzlast ab [kg] 1.100 Nutzlast bis [kg] 1.700; Baumuster: 30/33/35; Nutzlast-Code: 11Q / 15Q / 17Q; 	24.3481-1812.5	240759	BOS - Halter
0 D 160 Multijet 3 0 D 4x4	115 - 116 115 - 116 116	07/06→ 07/06→ 07/06→	←	Baumuster: 33; Nutzlast ab [kg] 1.100 Nutzlast bis [kg] 1.500; Nutzlast-Code: 11Q / 15Q; 	24.3441-1705.5	241367	BRE - Halter
			←	→ 02/11; Baumuster: 33; Nutzlast ab [kg] 1.100 Nutzlast bis [kg] 1.500; Nutzlast-Code: 11Q / 15Q; 	24.3441-1705.5	241367	BRE - Halter
			←	→ 02/11; Baumuster: 33; Nutzlast ab [kg] 1.100 Nutzlast bis [kg] 1.500; Nutzlast-Code: 11Q / 15Q; 	24.3441-1706.5	241368	BRE - Halter
			←	→ 02/11; Baumuster: 35; Nutzlast [kg]: 1.700; nicht für erhöhte Nutzlast; Nutzlast-Code: 17Q / Nutzlast leicht; 	24.3521-1711.5	240755	BRE - Halter
			←	03/11→; Nutzlast [kg]: 1.700; Baumuster: 35; nicht für erhöhte Nutzlast; Nutzlast-Code: 17Q / Nutzlast leicht; 	24.3521-1711.5	240755	BRE - Halter
			←	→ 02/11; Baumuster: 35; Nutzlast [kg]: 1.700; nicht für erhöhte Nutzlast; Nutzlast-Code: 17Q / Nutzlast leicht; 	24.3521-1712.5	240756	BRE - Halter
			←	Baumuster: 35; Nutzlast [kg]: 1.700; für erhöhte Nutzlast; Nutzlast-Code: 17Q / Nutzlast schwer; 	24.3521-1713.5	240762	- Halter
			←	Baumuster: 35; Nutzlast [kg]: 1.700; für erhöhte Nutzlast; Nutzlast-Code: 17Q / Nutzlast schwer; 	24.3521-1714.5	240763	- Halter
			→	Nutzlast ab [kg] 1.100 Nutzlast bis [kg] 1.700; Baumuster: 30/33/35; Nutzlast-Code: 11Q / 15Q / 17Q; 	24.3481-1811.5	240758	BOS - Halter
			→	Nutzlast ab [kg] 1.100 Nutzlast bis [kg] 1.700; Baumuster: 30/33/35; Nutzlast-Code: 11Q / 15Q / 17Q; 	24.3481-1812.5	240759	BOS - Halter
3 D 180 Multijet 2	130 130	12/15→ 12/15→	←	Baumuster: 30,33; Nutzlast ab [kg] 1.100 / 1.500; Nutzlast-Code: 11Q / 15Q; 	24.3441-1705.5	241367	BRE - Halter
			←	Baumuster: 30,33; Nutzlast ab [kg] 1.100 / 1.500; Nutzlast-Code: 11Q / 15Q; 	24.3441-1706.5	241368	BRE - Halter
			←	Nutzlast [kg]: 1.700; nicht für erhöhte Nutzlast; Baumuster: 35; Nutzlast-Code: 17Q / Nutzlast leicht; 	24.3521-1711.5	240755	BRE - Halter
→							

FIAT - DUCATO Kasten (250_) 07/06→

Bremssattel

3 D 180 Multijet 2	130 130	12/15→ 12/15→	←	Baumuster: 35; Nutzlast [kg]: 1.700; für erhöhte Nutzlast; Nutzlast-Code: 17Q / Nutzlast schwer; <input type="checkbox"/>	24.3521-1713.5	240762	- Halter
			←	Baumuster: 35; Nutzlast [kg]: 1.700; für erhöhte Nutzlast; Nutzlast-Code: 17Q / Nutzlast schwer; <input type="checkbox"/>	24.3521-1714.5	240763	- Halter
			→	Nutzlast ab [kg] 1.100 Nutzlast bis [kg] 1.700; Baumuster: 30/33/35; Nutzlast-Code: 11Q / 15Q / 17Q; <input type="checkbox"/>	24.3481-1811.5	240758	BOS - Halter
			→	Nutzlast ab [kg] 1.100 Nutzlast bis [kg] 1.700; Baumuster: 30/33/35; Nutzlast-Code: 11Q / 15Q / 17Q; <input type="checkbox"/>	24.3481-1812.5	240759	BOS - Halter
0 D 180 Multijet 3	130 130	06/11→ 06/11→	←	Baumuster: 30,33,35; Nutzlast ab [kg] 1.100 Nutzlast bis [kg] 1.500; Nutzlast-Code: 11Q / 15Q; <input type="checkbox"/>	24.3441-1705.5	241367	BRE - Halter
			←	Baumuster: 30,33,35; Nutzlast ab [kg] 1.100 Nutzlast bis [kg] 1.500; Nutzlast-Code: 11Q / 15Q; <input type="checkbox"/>	24.3441-1706.5	241368	BRE - Halter
			←	Nutzlast [kg]: 1.700; nicht für erhöhte Nutzlast; Nutzlast-Code: 17Q / Nutzlast leicht; <input type="checkbox"/>	24.3521-1711.5	240755	BRE - Halter
			←	Baumuster: 35; Nutzlast [kg]: 1.700; für erhöhte Nutzlast; Nutzlast-Code: 17Q / Nutzlast schwer; <input type="checkbox"/>	24.3521-1713.5	240762	- Halter
			←	Baumuster: 35; Nutzlast [kg]: 1.700; für erhöhte Nutzlast; Nutzlast-Code: 17Q / Nutzlast schwer; <input type="checkbox"/>	24.3521-1714.5	240763	- Halter
			→	Nutzlast ab [kg] 1.100 Nutzlast bis [kg] 1.700; Baumuster: 30/33/35; Nutzlast-Code: 11Q / 15Q / 17Q; <input type="checkbox"/>	24.3481-1811.5	240758	BOS - Halter
			→	Nutzlast ab [kg] 1.100 Nutzlast bis [kg] 1.700; Baumuster: 30/33/35; Nutzlast-Code: 11Q / 15Q / 17Q; <input type="checkbox"/>	24.3481-1812.5	240759	BOS - Halter









Bremsschlauch









2 D 100 Multijet 2	74 - 132	07/06→ 07/06→	←		2	24.5112-0492.3	331217	L= 492
			→	für verkürzten Radstand	2	24.5112-0417.3	331298	L= 417
3 D 110 Multijet 2	82 - 130	07/06→ 10/11→	→	für verlängerten Radstand	2	83.7101-9489.3	330906	L= 488,5
			→					
0 D	85 -	07/06→						
115 Multijet 2	85	06/11→						
120 Multijet 2	88	07/06→						
3 D 4x4	88 -	03/10→						
130 Multijet 2	96	06/11→						
140 Multijet 2	103	05/19→						
140 Natural Power	100	04/09→						
150 Multijet 2	109 -	06/11→						
150 Multijet 3	107	04/10→						
160 Multijet 2	118	05/19→						
160 Multijet 3	115 -	07/06→						
0 D 4x4	116	07/06→						
180 Multijet 2	130 -	12/15→						
180 Multijet 3	132	06/11→						
E-Ducato	90	12/20→						

FIAT - DUCATO Pritsche/Fahrgestell (230_) 03/94→04/02





























Bremssattel

































1.9 D 1.9 TD	50 - 51	03/94→04/02	←	→ 10/01; Nutzlast [kg]: 1.000; - ABS; <input type="checkbox"/>	24.3481-1719.5	240155	TRW - Halter
			←	→ 10/01; Nutzlast [kg]: 1.000; - ABS; <input type="checkbox"/>	24.3481-1720.5	240156	TRW - Halter
1.9 TD CAT	66 59	03/94→04/02 08/94→04/02	←	11/01→ 03/02; Nutzlast [kg]: 1.000; + ABS; <input type="checkbox"/>	24.3481-1795.5	240768	- Halter
			←	11/01→ 03/02; Nutzlast [kg]: 1.000; + ABS; <input type="checkbox"/>	24.3481-1796.5	240769	- Halter
			→	11/01→ 03/02; Nutzlast [kg]: 1.000; <input type="checkbox"/>	24.3461-1701.5	240449	- Halter
			→	11/01→ 03/02; Nutzlast [kg]: 1.000; <input type="checkbox"/>	24.3461-1702.5	240450	- Halter
1.9 TD →	59	05/98→11/01	←	→ 10/01; Nutzlast [kg]: 1.000; - ABS; <input type="checkbox"/>	24.3481-1719.5	240155	TRW - Halter

































	kw			 	! #		
FIAT - DUCATO Pritsche/Fahrgestell (230_) 03/94→04/02							
 Bremssattel							
1.9 TD	59	05/98→11/01	←	→ 10/01; Nutzlast [kg]: 1.000; - ABS; <input type="checkbox"/>	24.3481-1720.5	240156	TRW - Halter
			←	11/01→; Nutzlast [kg]: 1.000; + ABS; <input type="checkbox"/>	24.3481-1795.5	240768	- Halter
			←	11/01→; Nutzlast [kg]: 1.000; + ABS; <input type="checkbox"/>	24.3481-1796.5	240769	- Halter
			→	11/01→; Nutzlast [kg]: 1.000; <input type="checkbox"/>	24.3461-1701.5	240449	- Halter
			→	11/01→; Nutzlast [kg]: 1.000; <input type="checkbox"/>	24.3461-1702.5	240450	- Halter
2.0	80	03/94→04/02	←	→ 10/01; Nutzlast ab [kg] 1.000 Nutzlast bis [kg] 1.400; - ABS; <input type="checkbox"/>	24.3481-1719.5	240155	TRW - Halter
			←	→ 10/01; Nutzlast ab [kg] 1.000 Nutzlast bis [kg] 1.400; - ABS; <input type="checkbox"/>	24.3481-1720.5	240156	TRW - Halter
			←	11/01→ 03/02; Nutzlast ab [kg] 1.000 Nutzlast bis [kg] 1.400; + ABS; <input type="checkbox"/>	24.3481-1795.5	240768	- Halter
			←	11/01→ 03/02; Nutzlast ab [kg] 1.000 Nutzlast bis [kg] 1.400; + ABS; <input type="checkbox"/>	24.3481-1796.5	240769	- Halter
			←	11/01→ 03/02; Nutzlast [kg]: 1.800; + ABS; <input type="checkbox"/>	24.3521-1715.5	240770	- Halter
			←	11/01→ 03/02; Nutzlast [kg]: 1.800; + ABS; <input type="checkbox"/>	24.3521-1716.5	240771	- Halter
			→	11/01→ 03/02; Nutzlast ab [kg] 1.000 Nutzlast bis [kg] 1.800; <input type="checkbox"/>	24.3461-1701.5	240449	- Halter
			→	11/01→ 03/02; Nutzlast ab [kg] 1.000 Nutzlast bis [kg] 1.800; <input type="checkbox"/>	24.3461-1702.5	240450	- Halter
2.0 JTD	62	07/01→04/02	←	10/01→ 03/02; Nutzlast [kg]: 1.400; + ABS; <input type="checkbox"/>	24.3481-1795.5	240768	- Halter
			←	10/01→ 03/02; Nutzlast [kg]: 1.400; + ABS; <input type="checkbox"/>	24.3481-1796.5	240769	- Halter
			←	10/01→ 03/02; Nutzlast [kg]: 1.800; + ABS; <input type="checkbox"/>	24.3521-1715.5	240770	- Halter
			←	10/01→ 03/02; Nutzlast [kg]: 1.800; + ABS; <input type="checkbox"/>	24.3521-1716.5	240771	- Halter
			→	10/01→ 03/02; Nutzlast ab [kg] 1.400 Nutzlast bis [kg] 1.800; <input type="checkbox"/>	24.3461-1701.5	240449	- Halter
			→	10/01→ 03/02; Nutzlast ab [kg] 1.400 Nutzlast bis [kg] 1.800; <input type="checkbox"/>	24.3461-1702.5	240450	- Halter
2.5 D 2.5 D 4x4 2.8 D	62 62 64	03/94→04/02 03/94→04/02 02/98→04/02	←	→ 10/01; Nutzlast [kg]: 1.400; - ABS; <input type="checkbox"/>	24.3481-1719.5	240155	TRW - Halter
			←	→ 10/01; Nutzlast [kg]: 1.400; - ABS; <input type="checkbox"/>	24.3481-1720.5	240156	TRW - Halter
			←	11/01→ 03/02; Nutzlast [kg]: 1.400; + ABS; <input type="checkbox"/>	24.3481-1795.5	240768	- Halter
			←	11/01→ 03/02; Nutzlast [kg]: 1.400; + ABS; <input type="checkbox"/>	24.3481-1796.5	240769	- Halter
			←	11/01→ 03/02; Nutzlast [kg]: 1.800; + ABS; <input type="checkbox"/>	24.3521-1715.5	240770	- Halter
			←	11/01→ 03/02; Nutzlast [kg]: 1.800; + ABS; <input type="checkbox"/>	24.3521-1716.5	240771	- Halter
			→	11/01→ 03/02; Nutzlast ab [kg] 1.400 Nutzlast bis [kg] 1.800; <input type="checkbox"/>	24.3461-1701.5	240449	- Halter
			→	11/01→ 03/02; Nutzlast ab [kg] 1.400 Nutzlast bis [kg] 1.800; <input type="checkbox"/>	24.3461-1702.5	240450	- Halter
2.5 TD 2.5 TD 4x4 2.8 iDTr 4x4	80 - 85 85 90	06/94→08/98 11/94→04/98 05/98→09/01	←	Nutzlast [kg]: 1.400; - ABS; <input type="checkbox"/>	24.3481-1711.5	240129	TRW - Halter
			←	Nutzlast [kg]: 1.400; - ABS; <input type="checkbox"/>	24.3481-1712.5	240130	TRW - Halter
2.5 TDI 2.5 TDI 4x4 2.8 JTD 2.8 JTD 4x4 2.8 TDI	80 85 94 94 90	03/94→04/02 06/98→04/02 11/00→04/02 10/01→04/02 12/98→04/02	←	→ 10/01; Nutzlast [kg]: 1.400; - ABS; <input type="checkbox"/>	24.3481-1711.5	240129	TRW - Halter
			←	→ 10/01; Nutzlast [kg]: 1.400; - ABS; <input type="checkbox"/>	24.3481-1712.5	240130	TRW - Halter
			←	11/01→ 03/02; Nutzlast [kg]: 1.400; + ABS; <input type="checkbox"/>	24.3481-1795.5	240768	- Halter
			←	11/01→ 03/02; Nutzlast [kg]: 1.400; + ABS; <input type="checkbox"/>	24.3481-1796.5	240769	- Halter
			←	11/01→ 03/02; Nutzlast [kg]: 1.800; + ABS; <input type="checkbox"/>	24.3521-1715.5	240770	- Halter
			←	11/01→ 03/02; Nutzlast [kg]: 1.800; + ABS; <input type="checkbox"/>	24.3521-1716.5	240771	- Halter
			→	11/01→ 03/02; Nutzlast ab [kg] 1.400 Nutzlast bis [kg] 1.800; <input type="checkbox"/>	24.3461-1701.5	240449	- Halter
			→	11/01→ 03/02; Nutzlast ab [kg] 1.400 Nutzlast bis [kg] 1.800; <input type="checkbox"/>	24.3461-1702.5	240450	- Halter
2.8 TD 4x4 →	64	05/98→11/01	←	→ 09/01; - ABS; Nutzlast [kg]: 1.400; <input type="checkbox"/>	24.3481-1711.5	240129	TRW - Halter
			←	→ 09/01; - ABS; Nutzlast [kg]: 1.400; <input type="checkbox"/>	24.3481-1712.5	240130	TRW - Halter

	kw			 	! #		
FIAT - DUCATO Pritsche/Fahrgestell (230_) 03/94→04/02							
Zubehörsatz, Bremssattel							
1.9 D	50 - 51	03/94→04/02	←	→ 10/01; Nutzlast [kg]: 1.000; + ABS		24.0101-4804.2 260050	TRW
1.9 TD	59 - 66	03/94→04/02					
1.9 TD CAT	59	08/94→04/02					
2.0	80	03/94→04/02	←	→ 10/01; Nutzlast ab [kg] 1.000 Nutzlast bis [kg] 1.400; + ABS		24.0101-4804.2 260050	TRW
2.5 D	62	03/94→04/02	←	→ 10/01; Nutzlast [kg]: 1.400; + ABS		24.0101-4804.2 260050	TRW
2.5 D 4x4	62	03/94→04/02					
2.8 D	64	02/98→04/02					
 Bremsschlauch							
1.9 D	50 - 51	03/94→04/02	←	02/00→ 10/01; Nutzlast [kg]: 1.000	2	24.5112-0461.3 330616	L= 460
1.9 TD	60 - 66	03/94→04/02				24.5112-0466.3 330579	L= 462
1.9 TD CAT	59	08/94→04/02	←	→ 01/00; Nutzlast [kg]: 1.000	2	24.5112-0465.3 330526	L= 465
						24.5112-0466.3 330579	L= 462
			←	11/01→ 03/02; Nutzlast [kg]: 1.000	2	24.5112-0470.3 331460	L= 470
						24.5112-0477.3 331299	L= 477
			→	→ 10/01; Nutzlast [kg]: 1.000; ▣	1	24.5112-0340.3 330511	L= 340
			→	11/01→ 03/02; Nutzlast [kg]: 1.000; ▣	1	83.6401-0159.3 330746	L= 160
1.9 TD	59	05/98→11/01	←	02/00→ 10/01; Nutzlast [kg]: 1.000	2	24.5112-0461.3 330616	L= 460
						24.5112-0466.3 330579	L= 462
			←	→ 01/00; Nutzlast [kg]: 1.000	2	24.5112-0465.3 330526	L= 465
						24.5112-0466.3 330579	L= 462
			←	11/01→; Nutzlast [kg]: 1.000	2	24.5112-0470.3 331460	L= 470
						24.5112-0477.3 331299	L= 477
			→	→ 10/01; Nutzlast [kg]: 1.000; ▣	1	24.5112-0340.3 330511	L= 340
			→	11/01→; Nutzlast [kg]: 1.000; ▣	1	83.6401-0159.3 330746	L= 160
2.0	80	03/94→04/02	←	02/00→ 10/01; Nutzlast ab [kg] 1.000 Nutzlast bis [kg] 1.800	2	24.5112-0461.3 330616	L= 460
						24.5112-0466.3 330579	L= 462
			←	→ 01/00; Nutzlast ab [kg] 1.000 Nutzlast bis [kg] 1.800	2	24.5112-0465.3 330526	L= 465
						24.5112-0466.3 330579	L= 462
			←	11/01→ 03/02; Nutzlast ab [kg] 1.000 Nutzlast bis [kg] 1.800	2	24.5112-0470.3 331460	L= 470
						24.5112-0477.3 331299	L= 477
			→	→ 10/01; Nutzlast ab [kg] 1.000 Nutzlast bis [kg] 1.800; ▣	1	24.5112-0340.3 330511	L= 340
			→	11/01→ 03/02; Nutzlast ab [kg] 1.000 Nutzlast bis [kg] 1.800; ▣	1	83.6401-0159.3 330746	L= 160
2.0 JTD	62	07/01→04/02	←	10/01→ 03/02; Nutzlast ab [kg] 1.400 Nutzlast bis [kg] 1.800	2	24.5112-0470.3 331460	L= 470
						24.5112-0477.3 331299	L= 477
			→	10/01→ 03/02; Nutzlast ab [kg] 1.400 Nutzlast bis [kg] 1.800; ▣	1	83.6401-0159.3 330746	L= 160
2.5 D	62	03/94→04/02	←	02/00→ 10/01; Nutzlast ab [kg] 1.400 Nutzlast bis [kg] 1.800	2	24.5112-0461.3 330616	L= 460
2.5 D 4x4	62	03/94→04/02				24.5112-0466.3 330579	L= 462
2.5 TDI	80	03/94→04/02					
2.5 TDI 4x4	85	06/98→04/02	←	→ 01/00; Nutzlast ab [kg] 1.400 Nutzlast bis [kg] 1.800	2	24.5112-0465.3 330526	L= 465
2.8 D	64	02/98→04/02				24.5112-0466.3 330579	L= 462
2.8 TDI	90	12/98→04/02	←	11/01→ 03/02; Nutzlast ab [kg] 1.400 Nutzlast bis [kg] 1.800	2	24.5112-0470.3 331460	L= 470
						24.5112-0477.3 331299	L= 477
			→	→ 10/01; Nutzlast ab [kg] 1.400 Nutzlast bis [kg] 1.800; ▣	1	24.5112-0340.3 330511	L= 340
			→	11/01→ 03/02; Nutzlast ab [kg] 1.400 Nutzlast bis [kg] 1.800; ▣	1	83.6401-0159.3 330746	L= 160
2.5 TD	80 - 85	06/94→08/98	←	Nutzlast ab [kg] 1.400 Nutzlast bis [kg] 1.800	2	24.5112-0465.3 330526	L= 465
2.5 TD 4x4	85	11/94→04/98				24.5112-0466.3 330579	L= 462
			→	Nutzlast ab [kg] 1.400 Nutzlast bis [kg] 1.800; ▣	1	24.5112-0340.3 330511	L= 340
2.8 iDTD 4x4	90	05/98→09/01	←	02/00→; Nutzlast ab [kg] 1.400 Nutzlast bis [kg] 1.800	2	24.5112-0461.3 330616	L= 460
						24.5112-0466.3 330579	L= 462
			←	→ 01/00; Nutzlast ab [kg] 1.400 Nutzlast bis [kg] 1.800	2	24.5112-0465.3 330526	L= 465
						24.5112-0466.3 330579	L= 462
			→	Nutzlast ab [kg] 1.400 Nutzlast bis [kg] 1.800; ▣	1	24.5112-0340.3 330511	L= 340
2.8 JTD	94	11/00→04/02	←	→ 10/01; Nutzlast ab [kg] 1.400 Nutzlast bis [kg] 1.800	2	24.5112-0461.3 330616	L= 460
2.8 JTD 4x4	94	10/01→04/02				24.5112-0466.3 330579	L= 462
			←	11/01→ 03/02; Nutzlast ab [kg] 1.400 Nutzlast bis [kg] 1.800	2	24.5112-0470.3 331460	L= 470











	kw					! #		
FIAT - DUCATO Pritsche/Fahrgestell (230_) 03/94→04/02								
 Bremsschlauch								
2.8 JTD 2.8 JTD 4x4	94 94	11/00→04/02 10/01→04/02	←	11/01→ 03/02; Nutzlast ab [kg] 1.400 Nutzlast bis [kg] 1.800		24.5112-0477.3	331299	L= 477
			→	→ 10/01; Nutzlast ab [kg] 1.400 Nutzlast bis [kg] 1.800; 	1	24.5112-0340.3	330511	L= 340
			→	11/01→ 03/02; Nutzlast ab [kg] 1.400 Nutzlast bis [kg] 1.800; 	1	83.6401-0159.3	330746	L= 160
2.8 TD 4x4	64	05/98→11/01	←	02/00→ 10/01; Nutzlast ab [kg] 1.400 Nutzlast bis [kg] 1.800	2	24.5112-0461.3	330616	L= 460
						24.5112-0466.3	330579	L= 462
			←	→ 01/00; Nutzlast ab [kg] 1.400 Nutzlast bis [kg] 1.800	2	24.5112-0465.3	330526	L= 465
						24.5112-0466.3	330579	L= 462
			→	→ 09/01; Nutzlast ab [kg] 1.400 Nutzlast bis [kg] 1.800; 	1	24.5112-0340.3	330511	L= 340
FIAT - DUCATO Pritsche/Fahrgestell (244_) 04/02→								
 Bremssattel								
2.0 2.0 JTD 2.3 JTD 2.8 JTD	81 62 81	04/02→07/06 04/02→07/06 04/02→07/06	←	Nutzlast ab [kg] 1.100 Nutzlast bis [kg] 1.500; + ABS; 1-/2-Kreisbremssystem: 1; 		24.3481-1795.5	240768	- Halter
2.8 JTD 4x4 2.8 JTD Power	90 - 94 94 107	04/02→07/06 10/02→07/06 05/04→07/06	←	Nutzlast ab [kg] 1.100 Nutzlast bis [kg] 1.500; + ABS; 1-/2-Kreisbremssystem: 1; 		24.3481-1796.5	240769	- Halter
			←	Nutzlast [kg]: 1.800; + ABS; 1-/2-Kreisbremssystem: 1; 		24.3521-1715.5	240770	- Halter
			←	Nutzlast [kg]: 1.800; + ABS; 1-/2-Kreisbremssystem: 1; 		24.3521-1716.5	240771	- Halter
			→	Nutzlast ab [kg] 1.100 Nutzlast bis [kg] 1.800; 		24.3461-1701.5	240449	- Halter
			→	Nutzlast ab [kg] 1.100 Nutzlast bis [kg] 1.800; 		24.3461-1702.5	240450	- Halter
FIAT - DUCATO Pritsche/Fahrgestell (250_) 07/06→								
 Bremssattel								
2 D 100 Multijet 2	74 74	07/06→ 07/06→	←	Baumuster: 30,33; Nutzlast ab [kg] 1.100 Nutzlast bis [kg] 1.500; Nutzlast-Code: 11Q / 15Q; 		24.3441-1705.5	241367	BRE - Halter
			←	→ 02/11; Baumuster: 33; Nutzlast ab [kg] 1.100 Nutzlast bis [kg] 1.500; Nutzlast-Code: 11Q / 15Q; 		24.3441-1705.5	241367	BRE - Halter
			←	→ 02/11; Baumuster: 33; Nutzlast ab [kg] 1.100 Nutzlast bis [kg] 1.500; Nutzlast-Code: 11Q / 15Q; 		24.3441-1706.5	241368	BRE - Halter
			←	→ 02/11; Baumuster: 35; Nutzlast [kg]: 1.700; nicht für erhöhte Nutzlast; Nutzlast-Code: 17Q / Nutzlast leicht; 		24.3521-1711.5	240755	BRE - Halter
			←	03/11→; Baumuster: 35; Nutzlast [kg]: 1.700; nicht für erhöhte Nutzlast; Nutzlast-Code: 17Q / Nutzlast leicht; 		24.3521-1711.5	240755	BRE - Halter
			←	→ 02/11; Baumuster: 35; Nutzlast [kg]: 1.700; nicht für erhöhte Nutzlast; Nutzlast-Code: 17Q / Nutzlast leicht; 		24.3521-1712.5	240756	BRE - Halter
			←	Baumuster: 35; Nutzlast [kg]: 1.700; für erhöhte Nutzlast; Nutzlast-Code: 17Q / Nutzlast schwer; 		24.3521-1713.5	240762	- Halter
			←	Baumuster: 35; Nutzlast [kg]: 1.700; für erhöhte Nutzlast; Nutzlast-Code: 17Q / Nutzlast schwer; 		24.3521-1714.5	240763	- Halter
			→	Nutzlast ab [kg] 1.100 Nutzlast bis [kg] 1.700; Baumuster: 30/33/35; Nutzlast-Code: 11Q / 15Q / 17Q; 		24.3481-1811.5	240758	BOS - Halter
			→	Nutzlast ab [kg] 1.100 Nutzlast bis [kg] 1.700; Baumuster: 30/33/35; Nutzlast-Code: 11Q / 15Q / 17Q; 		24.3481-1812.5	240759	BOS - Halter
→								























	kw			 	! #		
FIAT - DUCATO Pritsche/Fahrgestell (250_) 07/06→							
 Bremssattel							
3 D 110 Multijet 2	82 - 83	08/06→	←	Baumuster: 28,30,33; Nutzlast ab [kg] 1.100 / 1.500; Nutzlast-Code: 11Q / 15Q; 	24.3441-1705.5	241367	BRE - Halter
0 D 115 Multijet 2	82 - 83	08/06→	←	Baumuster: 28,30,33; Nutzlast ab [kg] 1.100 / 1.500; Nutzlast-Code: 11Q / 15Q; 	24.3441-1706.5	241368	BRE - Halter
	85	06/11→	←	Nutzlast [kg]: 1.700; nicht für erhöhte Nutzlast; Nutzlast-Code: 17Q / Nutzlast leicht; 	24.3521-1711.5	240755	BRE - Halter
	85	06/11→	←	Baumuster: 35; Nutzlast [kg]: 1.700; für erhöhte Nutzlast; Nutzlast-Code: 17Q / Nutzlast schwer; 	24.3521-1713.5	240762	- Halter
			←	Baumuster: 35; Nutzlast [kg]: 1.700; für erhöhte Nutzlast; Nutzlast-Code: 17Q / Nutzlast schwer; 	24.3521-1714.5	240763	- Halter
			→	Nutzlast ab [kg] 1.100 Nutzlast bis [kg] 1.700; Baumuster: 30/33/35; Nutzlast-Code: 11Q / 15Q / 17Q; 	24.3481-1811.5	240758	BOS - Halter
			→	Nutzlast ab [kg] 1.100 Nutzlast bis [kg] 1.700; Baumuster: 30/33/35; Nutzlast-Code: 11Q / 15Q / 17Q; 	24.3481-1812.5	240759	BOS - Halter
120 Multijet 2 2 D	88 - 103	09/21→	←	Baumuster: 30,33; Nutzlast ab [kg] 1.100 Nutzlast bis [kg] 1.500; Nutzlast-Code: 11Q / 15Q; 	24.3441-1705.5	241367	BRE - Halter
140 Multijet 2 3 D	109 - 110	06/11→	←	Baumuster: 30,33; Nutzlast ab [kg] 1.100 Nutzlast bis [kg] 1.500; Nutzlast-Code: 11Q / 15Q; 	24.3441-1706.5	241368	BRE - Halter
150 Multijet 2	109 - 110	06/11→	←	Nutzlast [kg]: 1.700; nicht für erhöhte Nutzlast; Baumuster: 35; Nutzlast-Code: 17Q / Nutzlast leicht; 	24.3521-1711.5	240755	BRE - Halter
160 Multijet 2 180 Multijet 2 E-Ducato	118 - 132	09/21→	←	Baumuster: 35; Nutzlast [kg]: 1.700; für erhöhte Nutzlast; Nutzlast-Code: 17Q / Nutzlast schwer; 	24.3521-1713.5	240762	- Halter
	132 - 139	09/21→	←	Baumuster: 35; Nutzlast [kg]: 1.700; für erhöhte Nutzlast; Nutzlast-Code: 17Q / Nutzlast schwer; 	24.3521-1714.5	240763	- Halter
	90	02/21→	→	Nutzlast ab [kg] 1.100 Nutzlast bis [kg] 1.700; Baumuster: 30/33/35; Nutzlast-Code: 11Q / 15Q / 17Q; 	24.3481-1811.5	240758	BOS - Halter
			→	Nutzlast ab [kg] 1.100 Nutzlast bis [kg] 1.700; Baumuster: 30/33/35; Nutzlast-Code: 11Q / 15Q / 17Q; 	24.3481-1812.5	240759	BOS - Halter
120 Multijet 2 3 D 3 D 4x4	88 - 88	07/06→	←	Baumuster: 30,33; Nutzlast ab [kg] 1.100 Nutzlast bis [kg] 1.500; Nutzlast-Code: 11Q / 15Q; 	24.3441-1705.5	241367	BRE - Halter
	88	07/06→	←	→ 02/11; Baumuster: 30,33; Nutzlast ab [kg] 1.100 Nutzlast bis [kg] 1.500; Nutzlast-Code: 11Q / 15Q; 	24.3441-1705.5	241367	BRE - Halter
	88	03/10→	←	→ 02/11; Baumuster: 30,33; Nutzlast ab [kg] 1.100 Nutzlast bis [kg] 1.500; Nutzlast-Code: 11Q / 15Q; 	24.3441-1706.5	241368	BRE - Halter
			←	→ 02/11; Baumuster: 35; Nutzlast [kg]: 1.700; nicht für erhöhte Nutzlast; Nutzlast-Code: 17Q / Nutzlast leicht; 	24.3521-1711.5	240755	BRE - Halter
			←	03/11→; Baumuster: 35; Nutzlast [kg]: 1.700; nicht für erhöhte Nutzlast; Nutzlast-Code: 17Q / Nutzlast leicht; 	24.3521-1711.5	240755	BRE - Halter
			←	→ 02/11; Baumuster: 35; Nutzlast [kg]: 1.700; nicht für erhöhte Nutzlast; Nutzlast-Code: 17Q / Nutzlast leicht; 	24.3521-1712.5	240756	BRE - Halter
			←	Baumuster: 35; Nutzlast [kg]: 1.700; für erhöhte Nutzlast; Nutzlast-Code: 17Q / Nutzlast schwer; 	24.3521-1713.5	240762	- Halter
			←	Baumuster: 35; Nutzlast [kg]: 1.700; für erhöhte Nutzlast; Nutzlast-Code: 17Q / Nutzlast schwer; 	24.3521-1714.5	240763	- Halter
			→	Nutzlast ab [kg] 1.100 Nutzlast bis [kg] 1.700; Baumuster: 30/33/35; Nutzlast-Code: 11Q / 15Q / 17Q; 	24.3481-1811.5	240758	BOS - Halter
			→	Nutzlast ab [kg] 1.100 Nutzlast bis [kg] 1.700; Baumuster: 30/33/35; Nutzlast-Code: 11Q / 15Q / 17Q; 	24.3481-1812.5	240759	BOS - Halter
→							













	kw			 	! #		
FIAT - DUCATO Pritsche/Fahrgestell (250_) 07/06→							
 Bremssattel							
130 Multijet 2 3 D	96 96	07/06→ 07/06→	←	→ 02/11; Baumuster: 30,33; Nutzlast ab [kg] 1.100 Nutzlast bis [kg] 1.500; Nutzlast-Code: 11Q / 15Q; 	24.3441-1705.5	241367	BRE - Halter
			←	Baumuster: 30,33; Nutzlast ab [kg] 1.100 Nutzlast bis [kg] 1.500; Nutzlast-Code: 11Q / 15Q; 	24.3441-1705.5	241367	BRE - Halter
			←	→ 02/11; Baumuster: 30,33; Nutzlast ab [kg] 1.100 Nutzlast bis [kg] 1.500; Nutzlast-Code: 11Q / 15Q; 	24.3441-1706.5	241368	BRE - Halter
			←	03/11→; Baumuster: 35; Nutzlast [kg]: 1.700; nicht für erhöhte Nutzlast; Nutzlast-Code: 17Q / Nutzlast leicht; 	24.3521-1711.5	240755	BRE - Halter
			←	01/07→ 02/11; Baumuster: 35; Nutzlast [kg]: 1.700; nicht für erhöhte Nutzlast; Nutzlast-Code: 17Q / Nutzlast leicht; 	24.3521-1711.5	240755	BRE - Halter
			←	01/07→ 02/11; Baumuster: 35; Nutzlast [kg]: 1.700; nicht für erhöhte Nutzlast; Nutzlast-Code: 17Q / Nutzlast leicht; 	24.3521-1712.5	240756	BRE - Halter
			←	01/07→; Baumuster: 35; Nutzlast [kg]: 1.700; für erhöhte Nutzlast; Nutzlast-Code: 17Q / Nutzlast schwer; 	24.3521-1713.5	240762	- Halter
			←	01/07→; Baumuster: 35; Nutzlast [kg]: 1.700; für erhöhte Nutzlast; Nutzlast-Code: 17Q / Nutzlast schwer; 	24.3521-1714.5	240763	- Halter
			→	01/07→; Nutzlast ab [kg] 1.100 Nutzlast bis [kg] 1.700; Baumuster: 30/33/35; Nutzlast-Code: 11Q / 15Q / 17Q; 	24.3481-1811.5	240758	BOS - Halter
			→	01/07→; Nutzlast ab [kg] 1.100 Nutzlast bis [kg] 1.700; Baumuster: 30/33/35; Nutzlast-Code: 11Q / 15Q / 17Q; 	24.3481-1812.5	240759	BOS - Halter
3 D 140 Multijet 2 160 Multijet 2 180 Multijet 2	103 - 130 103 118 130	12/15→ 05/19→ 05/19→ 12/15→	←	Baumuster: 30,33; Nutzlast ab [kg] 1.100 / 1.500; Nutzlast-Code: 11Q / 15Q; 	24.3441-1705.5	241367	BRE - Halter
			←	Baumuster: 30,33; Nutzlast ab [kg] 1.100 / 1.500; Nutzlast-Code: 11Q / 15Q; 	24.3441-1706.5	241368	BRE - Halter
			←	Nutzlast [kg]: 1.700; nicht für erhöhte Nutzlast; Baumuster: 35; Nutzlast-Code: 17Q / Nutzlast leicht; 	24.3521-1711.5	240755	BRE - Halter
			←	Baumuster: 35; Nutzlast [kg]: 1.700; für erhöhte Nutzlast; Nutzlast-Code: 17Q / Nutzlast schwer; 	24.3521-1713.5	240762	- Halter
			←	Baumuster: 35; Nutzlast [kg]: 1.700; für erhöhte Nutzlast; Nutzlast-Code: 17Q / Nutzlast schwer; 	24.3521-1714.5	240763	- Halter
			→	Nutzlast ab [kg] 1.100 Nutzlast bis [kg] 1.700; Baumuster: 30/33/35; Nutzlast-Code: 11Q / 15Q / 17Q; 	24.3481-1811.5	240758	BOS - Halter
			→	Nutzlast ab [kg] 1.100 Nutzlast bis [kg] 1.700; Baumuster: 30/33/35; Nutzlast-Code: 11Q / 15Q / 17Q; 	24.3481-1812.5	240759	BOS - Halter
			→	Nutzlast ab [kg] 1.100 Nutzlast bis [kg] 1.700; Baumuster: 30/33/35; Nutzlast-Code: 11Q / 15Q / 17Q; 			
140 Natural Power	100	04/09→	←	→ 02/11; Nutzlast ab [kg] 1.100 Nutzlast bis [kg] 1.500; Nutzlast-Code: 11Q / 15Q; 	24.3441-1705.5	241367	BRE - Halter
			←	Nutzlast ab [kg] 1.100 Nutzlast bis [kg] 1.500; Nutzlast-Code: 11Q / 15Q; 	24.3441-1705.5	241367	BRE - Halter
			←	→ 02/11; Nutzlast ab [kg] 1.100 Nutzlast bis [kg] 1.500; Nutzlast-Code: 11Q / 15Q; 	24.3441-1706.5	241368	BRE - Halter
			←	03/11→; Baumuster: 35; Nutzlast [kg]: 1.700; nicht für erhöhte Nutzlast; Nutzlast-Code: 17Q / Nutzlast leicht; 	24.3521-1711.5	240755	BRE - Halter
			←	→ 02/11; Baumuster: 35; Nutzlast [kg]: 1.700; nicht für erhöhte Nutzlast; Nutzlast-Code: 17Q / Nutzlast leicht; 	24.3521-1711.5	240755	BRE - Halter
			←	→ 02/11; Baumuster: 35; Nutzlast [kg]: 1.700; nicht für erhöhte Nutzlast; Nutzlast-Code: 17Q / Nutzlast leicht; 	24.3521-1712.5	240756	BRE - Halter

























	kw			 	! #		
FIAT - DUCATO Pritsche/Fahrgestell (250_) 07/06→							
 Bremssattel							
140 Natural Power	100	04/09→	←	Nutzlast [kg]: 1.700; für erhöhte Nutzlast; Nutzlast-Code: 17Q / Nutzlast schwer; <input type="checkbox"/>	24.3521-1713.5	240762	- Halter
			←	Nutzlast [kg]: 1.700; für erhöhte Nutzlast; Nutzlast-Code: 17Q / Nutzlast schwer; <input type="checkbox"/>	24.3521-1714.5	240763	- Halter
			→	Nutzlast ab [kg] 1.100 Nutzlast bis [kg] 1.700; Baumuster: 30/33/35; Nutzlast-Code: 11Q / 15Q / 17Q; <input type="checkbox"/>	24.3481-1811.5	240758	BOS - Halter
			→	Nutzlast ab [kg] 1.100 Nutzlast bis [kg] 1.700; Baumuster: 30/33/35; Nutzlast-Code: 11Q / 15Q / 17Q; <input type="checkbox"/>	24.3481-1812.5	240759	BOS - Halter
0 D 150 Multijet 3	107 107	04/10→ 04/10→	←	Baumuster: 30,33,35,40; Nutzlast ab [kg] 1.100 Nutzlast bis [kg] 1.500; Nutzlast-Code: 11Q / 15Q; <input type="checkbox"/>	24.3441-1705.5	241367	BRE - Halter
			←	→ 02/11; Baumuster: 30,33,35,40; Nutzlast ab [kg] 1.100 Nutzlast bis [kg] 1.500; Nutzlast-Code: 11Q / 15Q; <input type="checkbox"/>	24.3441-1705.5	241367	BRE - Halter
			←	→ 02/11; Baumuster: 30,33,35,40; Nutzlast ab [kg] 1.100 Nutzlast bis [kg] 1.500; Nutzlast-Code: 11Q / 15Q; <input type="checkbox"/>	24.3441-1706.5	241368	BRE - Halter
			←	→ 02/11; Baumuster: 35; Nutzlast [kg]: 1.700; nicht für erhöhte Nutzlast; Nutzlast-Code: 17Q / Nutzlast leicht; <input type="checkbox"/>	24.3521-1711.5	240755	BRE - Halter
			←	03/11→; Nutzlast [kg]: 1.700; nicht für erhöhte Nutzlast; Nutzlast-Code: 17Q / Nutzlast leicht; <input type="checkbox"/>	24.3521-1711.5	240755	BRE - Halter
			←	→ 02/11; Baumuster: 35; Nutzlast [kg]: 1.700; nicht für erhöhte Nutzlast; Nutzlast-Code: 17Q / Nutzlast leicht; <input type="checkbox"/>	24.3521-1712.5	240756	BRE - Halter
			←	Baumuster: 35; Nutzlast [kg]: 1.700; für erhöhte Nutzlast; Nutzlast-Code: 17Q / Nutzlast schwer; <input type="checkbox"/>	24.3521-1713.5	240762	- Halter
			←	Baumuster: 35; Nutzlast [kg]: 1.700; für erhöhte Nutzlast; Nutzlast-Code: 17Q / Nutzlast schwer; <input type="checkbox"/>	24.3521-1714.5	240763	- Halter
			→	Nutzlast ab [kg] 1.100 Nutzlast bis [kg] 1.700; Baumuster: 30/33/35; Nutzlast-Code: 11Q / 15Q / 17Q; <input type="checkbox"/>	24.3481-1811.5	240758	BOS - Halter
			→	Nutzlast ab [kg] 1.100 Nutzlast bis [kg] 1.700; Baumuster: 30/33/35; Nutzlast-Code: 11Q / 15Q / 17Q; <input type="checkbox"/>	24.3481-1812.5	240759	BOS - Halter
0 D 160 Multijet 3	115 - 116 115 - 116	07/06→ 07/06→	←	Baumuster: 33; Nutzlast ab [kg] 1.100 Nutzlast bis [kg] 1.500; Nutzlast-Code: 11Q / 15Q; <input type="checkbox"/>	24.3441-1705.5	241367	BRE - Halter
			←	→ 02/11; Baumuster: 33; Nutzlast ab [kg] 1.100 Nutzlast bis [kg] 1.500; Nutzlast-Code: 11Q / 15Q; <input type="checkbox"/>	24.3441-1705.5	241367	BRE - Halter
			←	→ 02/11; Baumuster: 33; Nutzlast ab [kg] 1.100 Nutzlast bis [kg] 1.500; Nutzlast-Code: 11Q / 15Q; <input type="checkbox"/>	24.3441-1706.5	241368	BRE - Halter
			←	→ 02/11; Baumuster: 35; Nutzlast [kg]: 1.700; nicht für erhöhte Nutzlast; Nutzlast-Code: 17Q / Nutzlast leicht; <input type="checkbox"/>	24.3521-1711.5	240755	BRE - Halter
			←	03/11→; Baumuster: 35; Nutzlast [kg]: 1.700; nicht für erhöhte Nutzlast; Nutzlast-Code: 17Q / Nutzlast leicht; <input type="checkbox"/>	24.3521-1711.5	240755	BRE - Halter
			←	→ 02/11; Baumuster: 35; Nutzlast [kg]: 1.700; nicht für erhöhte Nutzlast; Nutzlast-Code: 17Q / Nutzlast leicht; <input type="checkbox"/>	24.3521-1712.5	240756	BRE - Halter
			←	Baumuster: 35; Nutzlast [kg]: 1.700; für erhöhte Nutzlast; Nutzlast-Code: 17Q / Nutzlast schwer; <input type="checkbox"/>	24.3521-1713.5	240762	- Halter
			←	Baumuster: 35; Nutzlast [kg]: 1.700; für erhöhte Nutzlast; Nutzlast-Code: 17Q / Nutzlast schwer; <input type="checkbox"/>	24.3521-1714.5	240763	- Halter
			→	Nutzlast ab [kg] 1.100 Nutzlast bis [kg] 1.700; Baumuster: 30/33/35; Nutzlast-Code: 11Q / 15Q / 17Q; <input type="checkbox"/>	24.3481-1811.5	240758	BOS - Halter
			→	Nutzlast ab [kg] 1.100 Nutzlast bis [kg] 1.700; Baumuster: 30/33/35; Nutzlast-Code: 11Q / 15Q / 17Q; <input type="checkbox"/>	24.3481-1812.5	240759	BOS - Halter
→							













	kw					! #		
FIAT - DUCATO Pritsche/Fahrgestell (250_) 07/06→								
 Bremssattel								
0 D 180 Multijet 3	130	06/11→	←	Baumuster: 30,33,35; Nutzlast ab [kg] 1.100 Nutzlast bis [kg] 1.500; Nutzlast-Code: 11Q / 15Q; 	24.3441-1705.5	241367	BRE - Halter	
	130	06/11→	←	Baumuster: 30,33,35; Nutzlast ab [kg] 1.100 Nutzlast bis [kg] 1.500; Nutzlast-Code: 11Q / 15Q; 	24.3441-1706.5	241368	BRE - Halter	
			←	Nutzlast [kg]: 1.700; nicht für erhöhte Nutzlast; Nutzlast-Code: 17Q / Nutzlast leicht; 	24.3521-1711.5	240755	BRE - Halter	
			←	Baumuster: 35; Nutzlast [kg]: 1.700; für erhöhte Nutzlast; Nutzlast-Code: 17Q / Nutzlast schwer; 	24.3521-1713.5	240762	- Halter	
			←	Baumuster: 35; Nutzlast [kg]: 1.700; für erhöhte Nutzlast; Nutzlast-Code: 17Q / Nutzlast schwer; 	24.3521-1714.5	240763	- Halter	
			→	Nutzlast ab [kg] 1.100 Nutzlast bis [kg] 1.700; Baumuster: 30/33/35; Nutzlast-Code: 11Q / 15Q / 17Q; 	24.3481-1811.5	240758	BOS - Halter	
			→	Nutzlast ab [kg] 1.100 Nutzlast bis [kg] 1.700; Baumuster: 30/33/35; Nutzlast-Code: 11Q / 15Q / 17Q; 	24.3481-1812.5	240759	BOS - Halter	
 Bremsschlauch								
2 D	74 - 132	07/06→	←		2	24.5112-0492.3	331217	L= 492
100 Multijet 2	74	07/06→	→	für verkürzten Radstand	2	24.5112-0417.3	331298	L= 417
3 D	82 - 130	07/06→	→	für verlängerten Radstand	2	83.7101-9489.3	330906	L= 488,5
110 Multijet 2	82 - 83	08/06→						
0 D	85 - 130	07/06→						
115 Multijet 2	85	06/11→						
120 Multijet 2	88	07/06→						
3 D 4x4	88	03/10→						
140 Multijet 2	103	05/19→						
140 Natural Power	100	04/09→						
150 Multijet 2	109 - 110	06/11→						
150 Multijet 3	107	04/10→						
160 Multijet 2	118	05/19→						
160 Multijet 3	115 - 116	07/06→						
180 Multijet 2	130 - 132	12/15→						
180 Multijet 3	130	06/11→						
E-Ducato	90	02/21→						
130 Multijet 2	96	07/06→	←	01/07→	2	24.5112-0492.3	331217	L= 492
3 D	96	07/06→	→	01/07→; für verkürzten Radstand	2	24.5112-0417.3	331298	L= 417
			→	01/07→; für verlängerten Radstand	2	83.7101-9489.3	330906	L= 488,5
FIAT - FIORINO Großraumlimousine (225_) 01/07→								
 Bremssattel								
1.4	54 - 57	11/07→	←			24.3541-1769.5	240601	BOS - Halter
1.4 CNG	51 - 57	06/08→	←			24.3541-1770.5	240602	BOS - Halter
JTD Multijet	55	11/07→						
JTD Multijet	70	01/11→	←			24.3541-1829.5	240721	BOS - Halter
			←			24.3541-1830.5	240722	BOS - Halter
 Bremsschlauch								
1.4	54 - 57	11/07→	←		2	24.5112-0402.3	331297	L= 402
1.4 CNG	51 - 57	06/08→	→		2	24.5228-0181.3	331279	L= 180
JTD Multijet	55 - 70	11/07→						
FIAT - FIORINO Kasten/Großraumlimousine (146_) 01/88→								
 Bremsschlauch								
1.7 TD	46	11/96→05/00	←		2	24.5112-0355.3	330758	L= 355
60 1.7 D	44	05/88→05/00	←	09/93→	2	24.5112-0355.3	330758	L= 355
→								

	kw			 	! #		
FIAT - FIORINO Kasten/Großraumlimousine (146_) 01/88→							
 Bremsschlauch							
65 1.7 TD 70 i.e. 1.4 75 i.e. 1.6	46 49 55	01/97→05/01 05/94→05/01 10/93→05/01	←	→ 03/01	2	24.5112-0355.3 330758	L= 355
FIAT - FIORINO Kasten/Großraumlimousine (225_) 01/07→							
 Bremssattel							
1.3 D Multijet	55 - 59	11/07→	←	☐		24.3541-1769.5 240601	BOS - Halter
1.4 1.4 Natural Power Ecargo	57 51 24	10/09→ 06/08→ 01/10→12/12	←	☐		24.3541-1770.5 240602	BOS - Halter
1.3 D Multijet	70	07/09→	←	07/10→; ☐		24.3541-1829.5 240721	BOS - Halter
			←	07/10→; ☐		24.3541-1830.5 240722	BOS - Halter
1.4	54	11/07→	←	09/08→; ☐		24.3541-1769.5 240601	BOS - Halter
			←	09/08→; ☐		24.3541-1770.5 240602	BOS - Halter
1.4 Natural Power	57	06/08→	←	10/09→; ☐		24.3541-1769.5 240601	BOS - Halter
			←	10/09→; ☐		24.3541-1770.5 240602	BOS - Halter
 Bremsschlauch							
1.3 D Multijet	55 - 59	11/07→	←		2	24.5112-0402.3 331297	L= 402
1.4 1.4 Natural Power Ecargo	57 51 24	10/09→ 06/08→ 01/10→12/12	→		2	24.5228-0181.3 331279	L= 180
1.3 D Multijet	70	07/09→	←	07/10→	2	24.5112-0402.3 331297	L= 402
			→	07/10→	2	24.5228-0181.3 331279	L= 180
1.4	54	11/07→	←	09/08→	2	24.5112-0402.3 331297	L= 402
			→	09/08→	2	24.5228-0181.3 331279	L= 180
1.4 Natural Power	57	06/08→	←	10/09→	2	24.5112-0402.3 331297	L= 402
			→	10/09→	2	24.5228-0181.3 331279	L= 180
FIAT - FIORINO Pick up (146_) 01/88→05/01							
 Bremsschlauch							
1.4 1.6 1.7 TD	49 55 46	05/94→05/01 01/94→05/01 01/97→05/01	←	→ 03/01	2	24.5112-0355.3 330758	L= 355
1.7 D	42	10/93→10/99	←		2	24.5112-0355.3 330758	L= 355
1.7 D	44	05/88→10/99	←	09/93→	2	24.5112-0355.3 330758	L= 355
FIAT - FREEMONT (345_) 08/11→							
 Bremssattel							
2.0 JTD	100 - 125	08/11→	←	für Individualausstattungs-ID: BRF; ☐		24.3661-1701.5 241363	- Halter
2.0 JTD 4x4	120 - 125	08/11→	←	für Individualausstattungs-ID: BRF; ☐		24.3661-1702.5 241364	- Halter
2.4 3.6 3.6 4x4	125 206 206	08/11→ 08/11→12/16 08/11→					
FIAT - GRANDE PUNTO (199_) 06/05→							
 Bremssattel							
1.3 D Multijet	51	07/08→	←	→ 01/11; ☐		24.3541-1769.5 240601	BOS - Halter
1.4 1.4 16V	57 70 - 112	06/05→12/15 10/05→07/12	←	→ 01/11; ☐		24.3541-1770.5 240602	BOS - Halter
1.4 LPG 1.4 Natural Power	57 57	12/08→ 07/08→					
1.3 D Multijet	55	10/05→	←	04/08→ 01/11; ☐		24.3541-1769.5 240601	BOS - Halter
			←	04/08→ 01/11; ☐		24.3541-1770.5 240602	BOS - Halter
1.3 D Multijet	56	06/09→07/14	←	→ 01/11; ☐		24.3541-1769.5 240601	BOS - Halter
			←	→ 01/11; ☐		24.3541-1770.5 240602	BOS - Halter
			←	10/09→; ☐		24.3541-1829.5 240721	BOS - Halter
			←	10/09→; ☐		24.3541-1830.5 240722	BOS - Halter
			→	☐		24.3367-1717.5 241405	BOS - Halter
			→	☐		24.3367-1718.5 241406	BOS - Halter
→							

	kW			 	! #			
FIAT - GRANDE PUNTO (199_) 06/05→								
 Bremssattel								
1.3 D Multijet	62	04/10→	←	→ 01/11; ☐		24.3541-1829.5	240721	BOS - Halter
			←	→ 01/11; ☐		24.3541-1830.5	240722	BOS - Halter
1.3 D Multijet	66	10/05→12/10	←	☐		24.3541-1829.5	240721	BOS - Halter
			←	☐		24.3541-1830.5	240722	BOS - Halter
1.4 1.4 16V	55	10/05→07/07	←	☐		24.3541-1769.5	240601	BOS - Halter
	66	06/09→07/14	←	☐		24.3541-1770.5	240602	BOS - Halter
1.4 T-Jet 1.6 D Multijet 1.9 D Multijet	88	09/07→ 07/08→ 10/05→	←	→ 01/11; ☐		24.3541-1829.5	240721	BOS - Halter
			←	→ 01/11; ☐		24.3541-1830.5	240722	BOS - Halter
			→	☐		24.3367-1717.5	241405	BOS - Halter
			→	☐		24.3367-1718.5	241406	BOS - Halter
1.6 1.9 D Multijet	85	02/11→ 06/06→12/09	←	☐		24.3541-1829.5	240721	BOS - Halter
			←	☐		24.3541-1830.5	240722	BOS - Halter
			→	☐		24.3367-1717.5	241405	BOS - Halter
			→	☐		24.3367-1718.5	241406	BOS - Halter
1.9 D Multijet	96	10/05→	←	02/06→ 01/11; ☐		24.3541-1829.5	240721	BOS - Halter
			←	02/06→ 01/11; ☐		24.3541-1830.5	240722	BOS - Halter
			→	☐		24.3367-1717.5	241405	BOS - Halter
			→	☐		24.3367-1718.5	241406	BOS - Halter
 Bremsschlauch								
1.2 1.3 D Multijet	48 - 51	10/05→	←	→ 01/11	2	24.5112-0402.3	331297	L= 402
	51 - 62	07/08→	→	→ 01/11; am Bremssattel	2	24.5112-0142.3	331016	L= 142
	57	06/05→12/15	→	→ 01/11	2	24.5228-0216.3	330908	L= 215
	70 - 112	10/05→07/12						
1.4 LPG 1.4 Natural Power	57	12/08→						
	57	07/08→						
1.4 T-Jet	88	09/07→						
1.6 D Multijet	88	07/08→						
1.9 D Multijet	88	10/05→						
1.2 LPG	51	06/08→12/12	←	09/10→ 01/11	2	24.5112-0402.3	331297	L= 402
			→	09/10→ 01/11; am Bremssattel	2	24.5112-0142.3	331016	L= 142
			→	09/10→ 01/11	2	24.5228-0216.3	330908	L= 215
1.3 D Multijet	55	10/05→	←	04/08→ 01/11	2	24.5112-0402.3	331297	L= 402
			→	04/08→ 01/11; am Bremssattel	2	24.5112-0142.3	331016	L= 142
			→	04/08→ 01/11	2	24.5228-0216.3	330908	L= 215
1.3 D Multijet	56	06/09→07/14	←	10/09→	2	24.5112-0402.3	331297	L= 402
			←	→ 01/11	2	24.5112-0402.3	331297	L= 402
			→	10/09→; am Bremssattel	2	24.5112-0142.3	331016	L= 142
			→	→ 01/11; am Bremssattel	2	24.5112-0142.3	331016	L= 142
			→	10/09→	2	24.5228-0216.3	330908	L= 215
			→	→ 01/11	2	24.5228-0216.3	330908	L= 215
1.3 D Multijet 1.4 1.4 16V	66	10/05→12/10	←		2	24.5112-0402.3	331297	L= 402
	55	10/05→07/07	→	am Bremssattel	2	24.5112-0142.3	331016	L= 142
1.6	66	06/09→07/14	→		2	24.5112-0142.3	331016	L= 142
1.9 D Multijet	85	02/11→	→		2	24.5228-0216.3	330908	L= 215
1.9 D Multijet	85	06/06→12/09	→		2	24.5228-0216.3	330908	L= 215
1.9 D Multijet	96	10/05→	←	02/06→ 01/11	2	24.5112-0402.3	331297	L= 402
			→	02/06→ 01/11; am Bremssattel	2	24.5112-0142.3	331016	L= 142
			→	02/06→ 01/11	2	24.5228-0216.3	330908	L= 215
FIAT - GRANDE PUNTO Van (199_) 10/05→06/13								
 Bremssattel								
1.3 JTD Multijet	55	02/06→06/13	←	→ 01/11; ☐		24.3541-1829.5	240721	BOS - Halter
			←	→ 01/11; ☐		24.3541-1830.5	240722	BOS - Halter
1.3 JTD Multijet	66	02/06→08/10	←	☐		24.3541-1829.5	240721	BOS - Halter
			←	☐		24.3541-1830.5	240722	BOS - Halter
→								

	kw					! #		
FIAT - GRANDE PUNTO Van (199_) 10/05→06/13								
 Bremssattel								
1.4	57	02/06→06/13	←	→ 01/11; □		24.3541-1769.5	240601	BOS - Halter
1.4 LPG	57	03/09→12/12	←	→ 01/11; □		24.3541-1770.5	240602	BOS - Halter
1.4 Natural Power	57	03/09→12/12	←	→ 01/11; □				
 Bremsschlauch								
1.3 JTD Multijet	55	02/06→06/13	←	→ 01/11	2	24.5112-0402.3	331297	L= 402
1.4	57	02/06→06/13	→	→ 01/11; am Bremssattel	2	24.5112-0142.3	331016	L= 142
1.4 LPG	57	03/09→12/12	→	→ 01/11	2	24.5228-0216.3	330908	L= 215
1.4 Natural Power	57	03/09→12/12	→	→ 01/11	2	24.5228-0216.3	330908	L= 215
1.3 JTD Multijet	66	02/06→08/10	←		2	24.5112-0402.3	331297	L= 402
			→	am Bremssattel	2	24.5112-0142.3	331016	L= 142
			→		2	24.5228-0216.3	330908	L= 215
FIAT - IDEA (350_) 12/03→								
 Bremssattel								
1.2 16V	59	01/04→	←	→ 02/08; □		24.3541-1811.5	240429	BOS - Halter
1.3 D Multijet	51	01/04→	←	→ 02/08; □		24.3541-1812.5	240430	BOS - Halter
1.4 16V	70	01/04→	←	→ 02/08; □		24.3541-1811.5	240429	BOS - Halter
1.4	57	10/05→	←	11/05→ 02/08; □		24.3541-1812.5	240430	BOS - Halter
			←	11/05→ 02/08; □		24.3541-1812.5	240430	BOS - Halter
1.4	66	12/03→	←	01/04→ 02/08; □		24.3541-1811.5	240429	BOS - Halter
			←	01/04→ 02/08; □		24.3541-1812.5	240430	BOS - Halter
1.4 LPG	57	03/09→	←	06/09→ 07/12; □		24.3541-1811.5	240429	BOS - Halter
			←	06/09→ 07/12; □		24.3541-1812.5	240430	BOS - Halter
1.6 D Multijet	88	05/08→	→	→ 07/12; □		24.3347-1715.5	240719	TRW - Halter
			→	→ 07/12; □		24.3347-1716.5	240720	TRW - Halter
1.8	81	01/08→07/10	←	□		24.3541-1811.5	240429	BOS - Halter
			←	□		24.3541-1812.5	240430	BOS - Halter
			→	□		24.3347-1715.5	240719	TRW - Halter
			→	□		24.3347-1716.5	240720	TRW - Halter
 Bremsschlauch								
1.2 16V	59	01/04→		↓	2	24.5112-0220.3	330613	L= 220
1.3 D Multijet	51	01/04→		→ 02/08; □	2	83.7201-9173.3	330868	L= 173
1.4 16V	70	01/04→	←	→ 02/08	2	24.5112-0456.3	330875	L= 455
1.9 JTD	74	01/04→	←	→ 02/08	2	24.5112-0456.3	330875	L= 455
1.3 D Multijet	66	10/05→		↓	2	24.5112-0220.3	330613	L= 220
1.4	57	10/05→		11/05→ 02/08; □	2	83.7201-9173.3	330868	L= 173
			←	11/05→ 02/08	2	24.5112-0456.3	330875	L= 455
1.3 D Multijet	70	05/08→12/12		↓	2	24.5112-0220.3	330613	L= 220
1.4 LPG	57	03/09→		→ 07/12; □	2	83.7201-9173.3	330868	L= 173
1.6 D Multijet	88	05/08→	←	→ 07/12	2	24.5112-0456.3	330875	L= 455
1.4	66	12/03→		↓	2	24.5112-0220.3	330613	L= 220
				01/04→ 02/08; □	2	83.7201-9173.3	330868	L= 173
			←	01/04→ 02/08	2	24.5112-0456.3	330875	L= 455
1.8	81	01/08→07/10		↓	2	24.5112-0220.3	330613	L= 220
				□	2	83.7201-9173.3	330868	L= 173
			←		2	24.5112-0456.3	330875	L= 455
FIAT - IDEA Van (350_) 12/03→								
 Bremssattel								
1.4	70	10/04→12/12	←	□		24.3541-1811.5	240429	BOS - Halter
JTD Multijet	51	10/04→12/11	←	□		24.3541-1812.5	240430	BOS - Halter
 Bremsschlauch								
1.4	70	10/04→12/12		↓	2	24.5112-0220.3	330613	L= 220
JTD Multijet	51 - 66	10/04→12/11		□	2	83.7201-9173.3	330868	L= 173
MJTD	74	10/04→12/10	←		2	24.5112-0456.3	330875	L= 455

	kw			 	! #		
FIAT - LINEA (323_, 110_) 10/06→							
 Bremssattel							
1.3 D Multijet	66	06/07→	←	07/07→ 05/11; ☐		24.3541-1769.5 240601	BOS - Halter
1.3 JTD Multijet	63	10/06→	←	07/07→ 05/11; ☐		24.3541-1770.5 240602	BOS - Halter
1.4	57	06/07→					
1.3 D Multijet	70	09/09→	←	→ 05/11; ☐		24.3541-1769.5 240601	BOS - Halter
1.4	66	12/08→	←	→ 05/11; ☐		24.3541-1770.5 240602	BOS - Halter
1.4 T-Jet	84 - 88	05/07→	←	→ 05/11; ☐		24.3541-1829.5 240721	BOS - Halter
1.6 D Multijet	77	06/09→	←	→ 05/11; ☐		24.3541-1830.5 240722	BOS - Halter
			→	→ 05/11; ☐		24.3384-1741.5 240924	TRW - Halter
			→	→ 05/11; ☐		24.3384-1742.5 240925	TRW - Halter
1.6	81	10/11→	←	☐		24.3541-1829.5 240721	BOS - Halter
			←	☐		24.3541-1830.5 240722	BOS - Halter
			→	☐		24.3384-1741.5 240924	TRW - Halter
			→	☐		24.3384-1742.5 240925	TRW - Halter
 Bremsschlauch							
1.3 D Multijet	66	06/07→	←	07/07→ 05/11	2	24.5112-0402.3 331297	L= 402
1.3 JTD Multijet	63	10/06→	→	07/07→ 05/11	2	24.5228-0181.3 331279	L= 180
1.4	57	06/07→					
1.3 D Multijet	70	09/09→	←	→ 05/11	2	24.5112-0402.3 331297	L= 402
1.4	66	12/08→					
1.4 T-Jet	84 - 88	05/07→	→	→ 05/11	2	24.5228-0181.3 331279	L= 180
1.6 D Multijet	77	06/09→					
1.6	81	10/11→	←		2	24.5112-0402.3 331297	L= 402
			→		2	24.5228-0181.3 331279	L= 180
FIAT - MAREA (185_) 05/96→12/07							
 Bremssattel							
1.2 16V	60	10/98→05/02	←	04/99→; ☐		24.3541-1787.5 240289	ATE - Halter
			←	04/99→; ☐		24.3541-1788.5 240290	ATE - Halter
1.4 80 12V	59	09/96→05/02	←	☐		24.3541-1787.5 240289	ATE - Halter
1.6	68 - 78	03/99→12/07	←	☐		24.3541-1788.5 240290	ATE - Halter
1.6 100 16V	76	09/96→05/02					
1.6 100 16V Bipower	76	04/99→05/02					
1.6 16V	75	04/97→02/99					
1.6 SX	72	09/00→08/02					
1.9 TD 75	55	09/96→05/02					
1.8 115 16V	83	09/96→05/02	←	☐		24.3541-1789.5 240291	ATE - Halter
1.9 JTD 105	77	12/98→12/02	←	☐		24.3541-1790.5 240292	ATE - Halter
1.9 JTD 110	81	09/00→08/02					
1.9 TD 100	74	05/96→12/02					
1.9 JTD	79	01/01→12/07	←	→ 12/02; ☐		24.3541-1789.5 240291	ATE - Halter
			←	→ 12/02; ☐		24.3541-1790.5 240292	ATE - Halter
 Bremsschlauch							
1.2 16V	60	10/98→05/02	←	04/99→	2	24.5112-0407.3 331459	L= 410
			→	04/99→	2	24.5228-0223.3 330530	L= 223
1.4 80 12V	59	09/96→05/02	←		2	24.5112-0407.3 331459	L= 410
1.6	68 - 78	03/99→12/07	→		2	24.5228-0223.3 330530	L= 223
1.6 100 16V	76	09/96→05/02					
1.6 100 16V Bipower	76	04/99→05/02					
1.6 16V	75	04/97→02/99					
1.6 SX	72	09/00→08/02					
1.8 115 16V	83	09/96→05/02					
1.9 JTD 105	77	12/98→12/02					
1.9 JTD 110	81	09/00→08/02					
1.9 TD 100	74	05/96→12/02					
1.9 TD 75	55	09/96→05/02					
2.0 150 20V	108 - 110	09/96→05/02					
2.0 155 20V	113	04/99→01/01					
2.4 JTD 130	96	04/99→05/02					
2.4 TD 125	91	09/96→04/99					
1.9 JTD	79	01/01→12/07	←	→ 12/02	2	24.5112-0407.3 331459	L= 410
			→	→ 12/02	2	24.5228-0223.3 330530	L= 223

FIAT - MAREA Weekend (185_) 09/96→12/07

 **Bremssattel**

1.2 16V	60	10/98→05/02	←	04/99→; ☐	24.3541-1789.5	240291	ATE - Halter
			←	04/99→; ☐			
1.4 80 12V 1.9 TD 75	59	09/96→05/02	←	☐	24.3541-1787.5	240289	ATE - Halter
	55	09/96→05/02	←	☐			
1.6 1.6 100 16V 1.8 115 16V 1.9 JTD 105 1.9 JTD 110 1.9 TD 100	76	09/00→08/02	←	☐	24.3541-1789.5	240291	ATE - Halter
	76	09/96→05/02	←	☐			
	83	09/96→05/02	←	☐			
	77	12/98→12/02	←	☐			
	81	09/00→08/02	←	☐			
74	09/96→06/03	←	☐	24.3541-1790.5	240292	ATE - Halter	

 **Bremsschlauch**

1.2 16V	60	10/98→05/02	←	04/99→	2	24.5112-0407.3	331459	L= 410			
			→	04/99→					2	24.5228-0223.3	330530
1.4 80 12V 1.6 1.6 100 16V 1.8 115 16V 1.9 JTD 105 1.9 JTD 110 1.9 TD 100 1.9 TD 75 2.0 150 20V 2.4 JTD 130 2.4 TD 125	59	09/96→05/02	←		2	24.5112-0407.3	331459	L= 410			
	76	09/00→08/02	←								
	76	09/96→05/02	→						24.5228-0223.3	330530	L= 223
	83	09/96→05/02									
	77	12/98→12/02									
	81	09/00→08/02									
	74	09/96→06/03									
	55	09/96→05/02									
	108 -	09/96→05/02									
	110										
	96	04/99→05/02									
91	09/96→04/99										
2.0 155 20V	113	04/99→02/03	←	→ 12/02	2	24.5112-0407.3	331459	L= 410			
			→	→ 12/02					2	24.5228-0223.3	330530

FIAT - MULTIPLA (186_) 04/99→06/10

 **Bremsschlauch**

1.6	68 -	09/00→06/10	←		2	24.5112-0437.3	330886	L= 435
	76		→					
1.6 100 16V	76	04/99→06/10	→		2	24.5228-0223.3	330530	L= 223
1.6 16V	70	04/02→06/10						
1.6 16V Bipower	76	04/99→06/10						
1.6 16V Blupower	70	04/99→06/10						
1.6 16V GPL	76	10/01→06/10						
1.6 Natural Power	77	11/08→06/10						
1.9 JTD	88	04/02→06/10						
1.9 JTD 105	77	04/99→06/10						
1.9 JTD 110	81	03/01→07/02						
1.9 JTD 115	85	07/02→06/10						

FIAT - MULTIPLA VAN (186_) 04/99→06/10

 **Bremsschlauch**

1.9 JTD	85 -	04/02→06/10	←		2	24.5112-0437.3	330886	L= 435
	88		→					
Bipower	76	10/01→06/10	→		2	24.5228-0223.3	330530	L= 223

FIAT - PALIO (178_, 171_) 04/96→











 **Bremsschlauch**













1.0	45 -	04/96→10/03	←		2	24.5112-0460.3	330599	L= 460
	56		→					
1.1	40	07/97→10/03	→		2	24.5112-0460.3	330599	L= 460
1.2	50	06/99→10/00						
1.4	63	10/02→10/04						
1.2	44	07/97→08/02	←	10/97→				
1.7 D	42	04/96→09/02	→	10/97→	2	24.5112-0220.3	330613	L= 220
1.2 1.5 1.7 TD	54 -	06/98→	←	→ 12/06	2	24.5112-0460.3	330599	L= 460
	59		→	→ 12/06				
	62	06/04→	→	→ 12/06				
	51 -	09/01→						
53				2	24.5112-0220.3	330613	L= 220	











FIAT - PALIO Weekend (178_, 173_, 373_, 374_, 171_) 04/96→











 **Bremsschlauch**



























































1.2	44 -	04/96→10/04	←	10/97→	2	24.5112-0460.3	330599	L= 460
	54		→	10/97→				
1.6 16V	74	06/96→02/01	→		2	24.5112-0220.3	330613	L= 220
1.7 TD	51	04/96→03/01						
→								

	kw					! #		
FIAT - PALIO Weekend (178_, 173_, 373_, 374_, 171_) 04/96→								
 Bremsschlauch								
1.2	50 - 59	06/99→10/04	←			2	24.5112-0460.3 330599	L= 460
1.4	51 - 57	07/97→	→			2	24.5112-0220.3 330613	L= 220
1.5	62	02/02→	←	→ 12/06		2	24.5112-0460.3 330599	L= 460
1.6 16V	76	02/01→01/12	→	→ 12/06		2	24.5112-0220.3 330613	L= 220
1.9 D	46	03/01→						
1.9 JTD	59	09/01→						
FIAT - PANDA / PANDA CLASSIC (169_) 09/03→								
 Bremssattel								
1.1	40	09/03→	←	07/07→ 06/13; ☐			24.3481-1743.5 240305	BDX - Halter
1.2	44	09/03→	←	→ 06/07; ☐			24.3481-1743.5 240305	BDX - Halter
			←	07/07→ 06/13; ☐			24.3481-1744.5 240306	BDX - Halter
			←	→ 06/07; ☐			24.3481-1744.5 240306	BDX - Halter
1.2	51	03/10→08/13	←	→ 06/13; ☐			24.3481-1743.5 240305	BDX - Halter
			←	→ 06/13; ☐			24.3481-1744.5 240306	BDX - Halter
1.2 4x4	44	10/04→	→	→ 06/13; ☐			24.3347-1715.5 240719	TRW - Halter
			→	→ 06/13; ☐			24.3347-1716.5 240720	TRW - Halter
1.2 4x4	51	04/10→08/13	←	☐			24.3481-1743.5 240305	BDX - Halter
			←	☐			24.3481-1744.5 240306	BDX - Halter
			→	10/10→ 06/13; ☐			24.3347-1715.5 240719	TRW - Halter
			→	10/10→ 06/13; ☐			24.3347-1716.5 240720	TRW - Halter
1.2 LPG	44 - 51	04/09→	←	☐			24.3481-1743.5 240305	BDX - Halter
1.2 Natural Power	44	01/07→12/11	←	☐			24.3481-1744.5 240306	BDX - Halter
1.4 Natural Power	57	09/10→08/13						
1.3 D Multijet 4x4	51	10/04→	←	→ 06/13; ☐			24.3541-1769.5 240601	BOS - Halter
			←	04/06→ 08/11; ☐			24.3541-1769.5 240601	BOS - Halter
			←	04/06→ 08/11; ☐			24.3541-1770.5 240602	BOS - Halter
			←	→ 06/13; ☐			24.3541-1770.5 240602	BOS - Halter
			→	04/06→ 08/11; ☐			24.3347-1715.5 240719	TRW - Halter
			→	→ 06/13; ☐			24.3347-1715.5 240719	TRW - Halter
			→	04/06→ 08/11; ☐			24.3347-1716.5 240720	TRW - Halter
			→	→ 06/13; ☐			24.3347-1716.5 240720	TRW - Halter
1.3 JTD Multijet 4x4	55	09/10→08/13	←	→ 06/13; ☐			24.3541-1769.5 240601	BOS - Halter
			←	→ 06/13; ☐			24.3541-1770.5 240602	BOS - Halter
			→	→ 06/13; ☐			24.3347-1715.5 240719	TRW - Halter
			→	→ 06/13; ☐			24.3347-1716.5 240720	TRW - Halter
1.4	74	10/06→	←	11/06→ 06/13; ☐			24.3541-1769.5 240601	BOS - Halter
			←	11/06→ 06/13; ☐			24.3541-1770.5 240602	BOS - Halter
			→	11/06→ 06/13; ☐			24.3347-1715.5 240719	TRW - Halter
			→	11/06→ 06/13; ☐			24.3347-1716.5 240720	TRW - Halter
 Bremsschlauch								
1.1	40	09/03→	←	→ 06/13		2	24.5112-0440.3 330887	L= 440
1.2	44 - 51	09/03→	→	→ 06/13		2	24.5228-0165.3 330879	L= 165
1.2 LPG	44 - 51	04/09→						
1.3 D Multijet	51 - 55	09/03→						
1.4 Natural Power	57	09/10→08/13						
1.2 4x4	44	10/04→	←	→ 06/13		2	24.5119-0477.3 330991	L= 477
1.3 JTD Multijet 4x4	55	09/10→08/13	→	→ 06/13		2	83.7101-9219.3 330903	L= 218,5
1.2 4x4	51	04/10→08/13	←	10/10→ 06/13		2	24.5119-0477.3 330991	L= 477
			→	10/10→ 06/13		2	83.7101-9219.3 330903	L= 218,5
1.2 Natural Power	44	01/07→12/11	←			2	24.5112-0440.3 330887	L= 440
			→			2	24.5228-0165.3 330879	L= 165
1.3 D Multijet 4x4	51	10/04→	←	04/06→ 08/11		2	24.5119-0477.3 330991	L= 477
→								

	kw					! #		
FIAT - PANDA / PANDA CLASSIC (169_) 09/03→								
 Bremsschlauch								
1.3 D Multijet 4x4	51	10/04→	←	→ 06/13	2	24.5119-0477.3	330991	L= 477
			→	04/06→ 08/11	2	83.7101-9219.3	330903	L= 218,5
			→	→ 06/13	2	83.7101-9219.3	330903	L= 218,5
1.4	74	10/06→	←	11/06→ 06/13	2	24.5112-0440.3	330887	L= 440
			→	11/06→ 06/13	2	24.5228-0165.3	330879	L= 165
FIAT - PANDA (141_) 03/80→07/04								
 Bremsschlauch								
1000 i.e. Cat	33	10/87→08/98	←	→ 12/92	2	24.5112-0433.3	330522	L= 434
			←		2	24.5112-0433.3	330522	L= 434
			→	→ 12/92	2	24.5112-0185.3	330654	L= 185 + Halter
			→		2	24.5112-0185.3	330654	L= 185 + Halter
1100	37	05/91→12/99	←		2	24.5112-0433.3	330522	L= 434
			→		2	24.5112-0185.3	330654	L= 185 + Halter
1100	40	02/95→09/03	←	→ 12/02	2	24.5112-0433.3	330522	L= 434
1100 4x4	40	02/95→07/04	→	→ 12/02	2	24.5112-0185.3	330654	L= 185 + Halter
1100 Trekking 4x4	37	10/91→07/04	→	→ 12/02	2	24.5112-0185.3	330654	L= 185 + Halter
650	22	01/82→07/04	←	→ 08/82	2	24.5209-0280.3	330044	L= 280
750	25	01/86→10/03	←	→ 12/97	2	24.5112-0433.3	330522	L= 434
			→	→ 12/97	2	24.5112-0185.3	330654	L= 185 + Halter
FIAT - PANDA (312_, 319_) 02/12→								
 Bremssattel								
0.9	44 - 48	02/12→	←	<input type="checkbox"/>		24.3541-9831.5	241027	ATE - Halter
0.9 Natural Power	51	03/19→	←	<input type="checkbox"/>		24.3541-9832.5	241028	ATE - Halter
1.2	51	02/12→						
1.2 LPG	51	06/12→						
Feder, Bremssattel								
0.9	44 - 63	02/12→	←		2	11.8116-0264.1	390594	ATE
0.9 4x4	63 - 66	09/12→						
0.9 Natural Power	59 - 63	07/12→						
1.0 Mild Hybrid	51	01/20→						
1.2	51	02/12→						
1.2 LPG	51	06/12→						
1.3 D Multijet	55 - 70	02/12→						
1.3 D Multijet 4x4	55 - 70	06/12→						
Führungsbolzen, Bremssattel								
0.9	44 - 48	02/12→			2	11.8171-0008.1	990049	ATE
1.2	51	02/12→						
1.2 LPG	51	06/12→						
1.0 Mild Hybrid	51	01/20→	←		2	11.8171-0008.1	990049	ATE
 Bremsschlauch								
0.9	44 - 63	02/12→	←		2	24.5112-0356.3	331129	L= 355
0.9 4x4	63 - 66	09/12→						
0.9 Natural Power	51 - 63	07/12→						
1.2	51	02/12→						
1.2 LPG	51	06/12→						
1.3 D Multijet	55 - 70	02/12→						
1.3 D Multijet 4x4	55 - 70	06/12→						
FIAT - PANDA Kasten/Schrägheck (141_) 01/86→02/04								
 Bremsschlauch								
1.1	40	09/00→02/04	←	→ 12/02	2	24.5112-0433.3	330522	L= 434
1.1 4x4	40	09/00→02/04	→	→ 12/02	2	24.5112-0185.3	330654	L= 185 + Halter
1000 i.e.	33	08/92→02/04	→	→ 12/02	2	24.5112-0185.3	330654	L= 185 + Halter

	kw			 	! #			
FIAT - PANDA Kasten/Schrägheck (169_) 03/04→								
 Bremssattel								
1.1	40	09/04→	←	07/07→ 06/13; ☐		24.3481-1743.5	240305	BDX - Halter
1.2	44	09/04→	←	→ 06/07; ☐		24.3481-1743.5	240305	BDX - Halter
			←	07/07→ 06/13; ☐		24.3481-1744.5	240306	BDX - Halter
			←	→ 06/07; ☐		24.3481-1744.5	240306	BDX - Halter
1.2	51	09/10→	←	→ 06/13; ☐		24.3481-1743.5	240305	BDX - Halter
			←	→ 06/13; ☐		24.3481-1744.5	240306	BDX - Halter
1.2 4x4	44	09/04→	→	10/04→ 06/13; ☐		24.3347-1715.5	240719	TRW - Halter
			→	10/04→ 06/13; ☐		24.3347-1716.5	240720	TRW - Halter
1.2 4x4	51	09/10→	→	10/10→ 06/13; ☐		24.3347-1715.5	240719	TRW - Halter
			→	10/10→ 06/13; ☐		24.3347-1716.5	240720	TRW - Halter
1.2 Bipower	44	09/04→12/11	←	→ 06/07; ☐		24.3481-1743.5	240305	BDX - Halter
			←	07/07→; ☐		24.3481-1743.5	240305	BDX - Halter
			←	→ 06/07; ☐		24.3481-1744.5	240306	BDX - Halter
			←	07/07→; ☐		24.3481-1744.5	240306	BDX - Halter
1.2 LPG	44	04/09→	←	☐		24.3481-1743.5	240305	BDX - Halter
			←	☐		24.3481-1744.5	240306	BDX - Halter
1.3 D Multijet 4x4	51	10/04→12/06	←	☐		24.3541-1769.5	240601	BOS - Halter
			←	☐		24.3541-1770.5	240602	BOS - Halter
			→	☐		24.3347-1715.5	240719	TRW - Halter
			→	☐		24.3347-1716.5	240720	TRW - Halter
1.3 D Multijet 4x4	55	01/06→	←	→ 06/13; ☐		24.3541-1769.5	240601	BOS - Halter
			←	→ 06/13; ☐		24.3541-1770.5	240602	BOS - Halter
			→	→ 06/13; ☐		24.3347-1715.5	240719	TRW - Halter
			→	→ 06/13; ☐		24.3347-1716.5	240720	TRW - Halter
 Bremsschlauch								
1.1	40	09/04→	←	→ 06/13	2	24.5112-0440.3	330887	L= 440
1.2	44 - 51	09/04→	→	→ 06/13	2	24.5228-0165.3	330879	L= 165
1.2 LPG	44	04/09→						
1.3 D Multijet	51	03/04→						
1.4 Natural Power	57	10/09→						
1.2 4x4	44	09/04→	←	10/04→ 06/13	2	24.5119-0477.3	330991	L= 477
			→	10/04→ 06/13	2	83.7101-9219.3	330903	L= 218,5
1.2 4x4	51	09/10→	←	10/10→ 06/13	2	24.5119-0477.3	330991	L= 477
			→	10/10→ 06/13	2	83.7101-9219.3	330903	L= 218,5
1.2 Bipower	44	09/04→12/11	←		2	24.5112-0440.3	330887	L= 440
1.2 Natural Power	44	01/07→11/09	→		2	24.5228-0165.3	330879	L= 165
1.2 LPG	51	09/10→	←	11/10→ 06/13	2	24.5112-0440.3	330887	L= 440
			→	11/10→ 06/13	2	24.5228-0165.3	330879	L= 165
1.3 D Multijet	55	01/06→	←	06/06→ 06/13	2	24.5112-0440.3	330887	L= 440
			→	06/06→ 06/13	2	24.5228-0165.3	330879	L= 165
1.3 D Multijet 4x4	51	10/04→12/06	←		2	24.5119-0477.3	330991	L= 477
			→		2	83.7101-9219.3	330903	L= 218,5
1.3 D Multijet 4x4	55	01/06→	←	→ 06/13	2	24.5119-0477.3	330991	L= 477
			→	→ 06/13	2	83.7101-9219.3	330903	L= 218,5
FIAT - PANDA VAN (312_, 519_) 02/12→								
 Bremssattel								
0.9	48	02/12→	←	☐		24.3541-9831.5	241027	ATE - Halter
1.2	51	02/12→						
1.2 LPG	51	06/12→	←	☐		24.3541-9832.5	241028	ATE - Halter
Feder, Bremssattel								
0.9	48 - 63	02/12→	←		2	11.8116-0264.1	390594	ATE
0.9 4x4	63	09/12→						
0.9 Natural Power	59 - 63	07/12→						
→								

	kw			 	! #		
FIAT - PANDA VAN (312_, 519_) 02/12→							
Feder, Bremssattel							
1.2	51	02/12→	←		2	11.8116-0264.1	390594 ATE
1.2 LPG	51	06/12→					
1.3 D Multijet	55 - 59	02/12→					
1.3 D Multijet 4x4	55 - 59	06/12→					
Führungsbolzen, Bremssattel							
0.9	48	02/12→			2	11.8171-0008.1	990049 ATE
1.2	51	02/12→					
1.2 LPG	51	06/12→					
 Bremsschlauch							
0.9	48 - 63	02/12→	←		2	24.5112-0356.3	331129 L= 355
0.9 4x4	63	09/12→					
0.9 Natural Power	59 - 63	07/12→					
1.2	51	02/12→					
1.2 LPG	51	06/12→					
1.3 D Multijet	55 - 59	02/12→					
1.3 D Multijet 4x4	55 - 59	06/12→					
FIAT - PUNTO (176_) 09/93→09/99							
 Bremssattel							
1.2 16V	63	04/97→09/99	←	06/97→; ☐		24.3481-1751.5	240285 BDX - Halter
			←	06/97→; ☐		24.3481-1752.5	240286 BDX - Halter
1.6	65	01/94→04/97	←	03/94→; ☐		24.3481-1703.5	240051 TRW - Halter
			←	03/94→; ☐		24.3481-1704.5	240052 TRW - Halter
1.7 D	42	04/94→09/97	←	01/95→ 05/97; ☐		24.3481-1743.5	240305 BDX - Halter
			←	01/95→ 05/97; ☐		24.3481-1744.5	240306 BDX - Halter
1.7 TD	46 - 52	01/94→09/99	←	→ 05/97; ☐		24.3481-1703.5	240051 TRW - Halter
			←	→ 05/97; ☐		24.3481-1704.5	240052 TRW - Halter
			←	06/97→; ☐		24.3481-1751.5	240285 BDX - Halter
			←	06/97→; ☐		24.3481-1752.5	240286 BDX - Halter
55 1.1	40	09/93→09/99	←	11/93→; ☐		24.3481-1743.5	240305 BDX - Halter
			←	11/93→; ☐		24.3481-1744.5	240306 BDX - Halter
60 1.2	43	01/94→09/99	←	☐		24.3481-1703.5	240051 TRW - Halter
			←	☐		24.3481-1704.5	240052 TRW - Halter
			←	☐		24.3481-1744.5	240306 BDX - Halter
60 1.2	44	09/93→09/99	←	11/93→; ☐		24.3481-1703.5	240051 TRW - Halter
75 1.2	54	10/93→09/99	←	11/93→; ☐		24.3481-1743.5	240305 BDX - Halter
			←	11/93→; ☐		24.3481-1704.5	240052 TRW - Halter
			←	11/93→; ☐		24.3481-1744.5	240306 BDX - Halter
Zubehörsatz, Bremssattel							
1.6	65	01/94→04/97	←	03/94→		24.0101-4301.2	260047 TRW
1.7 TD	46 - 52	01/94→09/99	←	→ 05/97		24.0101-4301.2	260047 TRW
60 1.2	43	01/94→09/99	←			24.0101-4301.2	260047 TRW
60 1.2	44	09/93→09/99	←	11/93→		24.0101-4301.2	260047 TRW
75 1.2	54	10/93→09/99	←				
 Bremsschlauch							
1.2 16V	63	04/97→09/99	←	06/97→; Schaltgetriebe; ☐		24.5112-0370.3	330515 L= 372
			←	06/97→; Schaltgetriebe; ☐		24.5112-0376.3	330514 L= 362
			←	06/97→; Automatikgetriebe; ☐		24.5112-0395.3	330521 L= 395
			←	06/97→; Automatikgetriebe; ☐		24.5112-0396.3	330520 L= 397
1.4 GT Turbo	96 - 98	10/93→07/99	←	Schaltgetriebe; ☐		24.5112-0370.3	330515 L= 372
			←	Schaltgetriebe; ☐		24.5112-0376.3	330514 L= 362
			←	Automatikgetriebe; ☐		24.5112-0395.3	330521 L= 395
			←	Automatikgetriebe; ☐		24.5112-0396.3	330520 L= 397
→							

	kw			 	! #		
FIAT - PUNTO (176_) 09/93→09/99							
 Bremsschlauch							
1.6	65	01/94→04/97	←	03/94→; Schaltgetriebe; 	24.5112-0370.3	330515	L= 372
			←	03/94→; Schaltgetriebe; 	24.5112-0376.3	330514	L= 362
			←	03/94→; Automatikgetriebe; 	24.5112-0395.3	330521	L= 395
			←	03/94→; Automatikgetriebe; 	24.5112-0396.3	330520	L= 397
1.7 D	42	04/94→09/97	←	01/95→ 05/97; Schaltgetriebe; 	24.5112-0370.3	330515	L= 372
			←	01/95→ 05/97; Schaltgetriebe; 	24.5112-0376.3	330514	L= 362
			←	01/95→ 05/97; Automatikgetriebe; 	24.5112-0395.3	330521	L= 395
			←	01/95→ 05/97; Automatikgetriebe; 	24.5112-0396.3	330520	L= 397
1.7 TD 60 1.2	46 - 52	01/94→09/99	←	Schaltgetriebe; 	24.5112-0370.3	330515	L= 372
			←	Schaltgetriebe; 	24.5112-0376.3	330514	L= 362
	43	01/94→09/99	←	Automatikgetriebe; 	24.5112-0395.3	330521	L= 395
			←	Automatikgetriebe; 	24.5112-0396.3	330520	L= 397
55 1.1 60 1.2 75 1.2	40 44 54	09/93→09/99 09/93→09/99 10/93→09/99	←	11/93→; Schaltgetriebe; 	24.5112-0370.3	330515	L= 372
			←	11/93→; Schaltgetriebe; 	24.5112-0376.3	330514	L= 362
			←	11/93→; Automatikgetriebe; 	24.5112-0395.3	330521	L= 395
			←	11/93→; Automatikgetriebe; 	24.5112-0396.3	330520	L= 397
FIAT - PUNTO (188_) 09/99→07/12							
 Bremssattel							
1.2 16V 80	59	09/99→04/06	←	07/03→ 11/05; Schaltgetriebe; 	24.3481-1751.5	240285	BDX - Halter
			←	10/99→ 06/03; Schaltgetriebe; 	24.3481-1751.5	240285	BDX - Halter
			←	07/03→ 11/05; Schaltgetriebe; 	24.3481-1752.5	240286	BDX - Halter
			←	10/99→ 06/03; Schaltgetriebe; 	24.3481-1752.5	240286	BDX - Halter
			←	10/99→ 06/03; Automatikgetriebe; 	24.3541-1787.5	240289	ATE - Halter
			←	07/03→ 11/05; Automatikgetriebe; 	24.3541-1787.5	240289	ATE - Halter
			←	10/99→ 06/03; Automatikgetriebe; 	24.3541-1788.5	240290	ATE - Halter
			←	07/03→ 11/05; Automatikgetriebe; 	24.3541-1788.5	240290	ATE - Halter
1.2 60	44	09/99→12/10	←	10/99→ 06/03; 	24.3481-1743.5	240305	BDX - Halter
			←	07/03→ 11/05; 	24.3481-1743.5	240305	BDX - Halter
			←	10/99→ 06/03; 	24.3481-1744.5	240306	BDX - Halter
			←	07/03→ 11/05; 	24.3481-1744.5	240306	BDX - Halter
1.2 Bifuel	44	08/07→03/12	←	10/09→; 	24.3541-1769.5	240601	BOS - Halter
			←	10/09→; 	24.3541-1770.5	240602	BOS - Halter
			→		24.3367-1717.5	241405	BOS - Halter
			→		24.3367-1718.5	241406	BOS - Halter
1.2 Bipower	44	08/01→05/03	←		24.3481-1743.5	240305	BDX - Halter
			←		24.3481-1744.5	240306	BDX - Halter
1.2 Natural Power	38 - 44	09/03→03/12	←	→ 11/05; 	24.3481-1743.5	240305	BDX - Halter
			←	→ 11/05; 	24.3481-1744.5	240306	BDX - Halter
1.3 JTD 16V	51	06/03→03/12	←	07/03→ 11/05; 	24.3541-1789.5	240291	ATE - Halter
			←	07/03→ 11/05; 	24.3541-1790.5	240292	ATE - Halter
1.4	70 - 71	09/03→03/12	←	→ 11/05; 	24.3541-1789.5	240291	ATE - Halter
			←	→ 11/05; 	24.3541-1790.5	240292	ATE - Halter
1.4	64	08/10→03/12	←		24.3541-1789.5	240291	ATE - Halter
			←		24.3541-1790.5	240292	ATE - Halter
1.8 130 HGT	96	09/99→03/12	→	10/99→ 06/03; 	24.3347-1715.5	240719	TRW - Halter
			→	07/03→ 11/05; 	24.3347-1715.5	240719	TRW - Halter
			→	10/99→ 06/03; 	24.3347-1716.5	240720	TRW - Halter
			→	07/03→ 11/05; 	24.3347-1716.5	240720	TRW - Halter
1.9 DS 60	44	09/99→03/12	←	10/99→ 06/03; 	24.3541-1787.5	240289	ATE - Halter
			←	10/99→ 06/03; 	24.3541-1788.5	240290	ATE - Halter
1.9 JTD	63	10/01→03/12	←	07/03→ 11/05; 	24.3541-1789.5	240291	ATE - Halter
			←	→ 06/03; 	24.3541-1789.5	240291	ATE - Halter
→							

FIAT - PUNTO (188_) 09/99→07/12

 **Bremssattel**

1.9 JTD	63	10/01→03/12	←	07/03→ 11/05; ☐	2	24.3541-1790.5	240292	ATE - Halter
			←	→ 06/03; ☐	2	24.3541-1790.5	240292	ATE - Halter
1.9 JTD	74	06/03→03/12	→	07/03→ 11/05; ☐	2	24.3347-1715.5	240719	TRW - Halter
			→	07/03→ 11/05; ☐	2	24.3347-1716.5	240720	TRW - Halter
1.9 JTD 80	59	09/99→03/12	←	10/99→ 06/03; ☐	2	24.3541-1789.5	240291	ATE - Halter
			←	10/99→ 06/03; ☐	2	24.3541-1790.5	240292	ATE - Halter

 **Bremsschlauch**

1.2 16V 80 1.2 60 1.8 130 HGT	59 44 96	09/99→04/06 09/99→12/10 09/99→03/12	←	07/03→ 11/05	2	24.5112-0454.3	331360	L= 454
			←	10/99→ 06/03	2	24.5112-0454.3	331360	L= 454
			→	07/03→ 11/05	2	24.5112-0220.3	330613	L= 220
			→	10/99→ 06/03	2	83.7201-9173.3	330868	L= 173
1.2 Bifuel	44	08/07→03/12	←	10/09→	2	24.5112-0402.3	331297	L= 402
			→	10/09→; am Bremssattel	2	24.5112-0142.3	331016	L= 142
			→	10/09→	2	24.5228-0216.3	330908	L= 215
1.2 Bipower	44	08/01→05/03	←		2	24.5112-0454.3	331360	L= 454
			→		2	83.7201-9173.3	330868	L= 173
1.2 Natural Power	38 - 44	09/03→03/12	←	→ 11/05	2	24.5112-0454.3	331360	L= 454
1.4	70 - 71	09/03→03/12	→	→ 11/05	2	24.5112-0220.3	330613	L= 220
1.3 JTD 16V 1.9 JTD	51 74	06/03→03/12 06/03→03/12	←	07/03→ 11/05	2	24.5112-0454.3	331360	L= 454
			→	07/03→ 11/05	2	24.5112-0220.3	330613	L= 220
1.4	64	08/10→03/12	←		2	24.5112-0454.3	331360	L= 454
			→		2	24.5112-0220.3	330613	L= 220
1.9 DS 60 1.9 JTD 80	44 59	09/99→03/12 09/99→03/12	←	10/99→ 06/03	2	24.5112-0454.3	331360	L= 454
			→	10/99→ 06/03	2	83.7201-9173.3	330868	L= 173
1.9 JTD	63	10/01→03/12	←	07/03→ 11/05	2	24.5112-0454.3	331360	L= 454
			←	→ 06/03	2	24.5112-0454.3	331360	L= 454
			→	07/03→ 11/05	2	24.5112-0220.3	330613	L= 220
			→	→ 06/03	2	83.7201-9173.3	330868	L= 173













FIAT - PUNTO (199_) 01/12→

 **Bremssattel**

0.9	74 - 77	07/13→	←	☐	2	24.3541-1769.5	240601	BOS - Halter
			←	☐	2	24.3541-1770.5	240602	BOS - Halter
0.9 Bifuel 0.9 Twinair Turbo	63	03/12→ 03/12→	→	☐	2	24.3367-1717.5	241405	BOS - Halter
			→	☐	2	24.3367-1718.5	241406	BOS - Halter
1.2	49 - 51	03/12→	→	☐	2	24.3367-1718.5	241406	BOS - Halter
1.3 D Multijet	55 - 70	03/12→	←	☐	2	24.3541-1829.5	240721	BOS - Halter
1.3 JTD Multijet	66	05/18→	←	☐	2	24.3541-1830.5	240722	BOS - Halter
1.4	55 - 57	03/12→	→	☐	2	24.3367-1717.5	241405	BOS - Halter
1.4 Bifuel	57	03/12→	→	☐	2	24.3367-1718.5	241406	BOS - Halter
1.4 Multi Air	77	03/12→						
1.4 Natural Power	57	03/12→						
1.4 Turbo Multi Air	99	03/12→						

 **Bremsschlauch**

0.9	74 - 77	07/13→	←		2	24.5112-0402.3	331297	L= 402
			→	am Bremssattel	2	24.5112-0142.3	331016	L= 142
			→		2	24.5228-0216.3	330908	L= 215
0.9 Bifuel	63	03/12→	→					
0.9 Twinair Turbo	63	03/12→	→					
1.2	49 - 51	03/12→	→					
1.3 D Multijet	55 - 70	03/12→						
1.3 JTD Multijet	66	05/18→						
1.4	55 - 57	03/12→						
1.4 Bifuel	57	03/12→						
1.4 Multi Air	77	03/12→						
1.4 Natural Power	57	03/12→						
1.4 Turbo Multi Air	99	03/12→						

	kw					! #		
FIAT - PUNTO Cabriolet (176_) 04/94→06/00								
 Bremssattel								
60 1.2	43 - 44	04/94→06/00	←	☐			24.3481-1703.5 240051	TRW - Halter
			←	☐			24.3481-1743.5 240305	BDX - Halter
			←	☐			24.3481-1704.5 240052	TRW - Halter
			←	☐			24.3481-1744.5 240306	BDX - Halter
85 16V 1.2	63	04/97→06/00	←	☐	06/97→;	☐	24.3481-1751.5 240285	BDX - Halter
			←	☐	06/97→;	☐	24.3481-1752.5 240286	BDX - Halter
90 1.6	65	04/94→04/97	←	☐			24.3481-1703.5 240051	TRW - Halter
			←	☐			24.3481-1704.5 240052	TRW - Halter
Zubehörsatz, Bremssattel								
60 1.2	43 - 44	04/94→06/00	←				24.0101-4301.2 260047	TRW
90 1.6	65	04/94→04/97						
 Bremsschlauch								
60 1.2	43 - 44	04/94→06/00	←	☐	Schaltgetriebe;	☐	24.5112-0370.3 330515	L= 372
90 1.6	65	04/94→04/97	←	☐	Schaltgetriebe;	☐	24.5112-0376.3 330514	L= 362
			←	☐	Automatikgetriebe;	☐	24.5112-0395.3 330521	L= 395
			←	☐	Automatikgetriebe;	☐	24.5112-0396.3 330520	L= 397
85 16V 1.2	63	04/97→06/00	←	☐	06/97→; Schaltgetriebe;	☐	24.5112-0370.3 330515	L= 372
			←	☐	06/97→; Schaltgetriebe;	☐	24.5112-0376.3 330514	L= 362
			←	☐	06/97→; Automatikgetriebe;	☐	24.5112-0395.3 330521	L= 395
			←	☐	06/97→; Automatikgetriebe;	☐	24.5112-0396.3 330520	L= 397
FIAT - PUNTO EVO (199_) 07/08→								
 Bremssattel								
1.2	48 - 51	10/09→	←	☐			24.3541-1769.5 240601	BOS - Halter
1.3 D Multijet	51	07/08→02/12	←	☐			24.3541-1770.5 240602	BOS - Halter
			→	☐			24.3367-1717.5 241405	BOS - Halter
			→	☐			24.3367-1718.5 241406	BOS - Halter
1.3 D Multijet	55 - 70	10/09→	←	☐			24.3541-1829.5 240721	BOS - Halter
1.4	57	10/09→02/12	←	☐			24.3541-1830.5 240722	BOS - Halter
1.4 16V	77 - 99	10/09→02/12	→	☐			24.3367-1717.5 241405	BOS - Halter
1.4 LPG	57	06/09→02/12	→	☐			24.3367-1718.5 241406	BOS - Halter
1.4 Natural Power	57	10/09→02/12						
1.6 D Multijet	88	10/09→02/12						
1.4	55	07/09→02/12	←	☐	10/09→;	☐	24.3541-1829.5 240721	BOS - Halter
			←	☐	10/09→;	☐	24.3541-1830.5 240722	BOS - Halter
			→	☐			24.3367-1717.5 241405	BOS - Halter
			→	☐			24.3367-1718.5 241406	BOS - Halter
 Bremsschlauch								
1.2	48 - 51	10/09→	←			2	24.5112-0402.3 331297	L= 402
1.3 D Multijet	51 - 70	07/08→	→		am Bremssattel	2	24.5112-0142.3 331016	L= 142
1.4	57	10/09→02/12	→			2	24.5228-0216.3 330908	L= 215
1.4 16V	77 - 99	10/09→02/12						
1.4 LPG	57	06/09→02/12						
1.4 Natural Power	57	10/09→02/12						
1.6 D Multijet	88	10/09→02/12						
1.4	55	07/09→02/12	←		10/09→	2	24.5112-0402.3 331297	L= 402
			→		10/09→; am Bremssattel	2	24.5112-0142.3 331016	L= 142
			→		10/09→	2	24.5228-0216.3 330908	L= 215
FIAT - PUNTO EVO Kasten/Schrägheck (199_) 03/09→02/12								
 Bremssattel								
1.3 D Multijet	55 - 70	03/09→02/12	←	☐			24.3541-1829.5 240721	BOS - Halter
1.4	57	03/09→02/12	←	☐	10/09→;	☐	24.3541-1830.5 240722	BOS - Halter
			→	☐			24.3367-1717.5 241405	BOS - Halter
→								

FIAT - PUNTO EVO Kasten/Schrägheck (199_) 03/09→02/12

Bremssattel

1.3 D Multijet	55 - 70	03/09→02/12	→	☐		24.3367-1718.5	241406	BOS - Halter
1.4	57	03/09→02/12						
1.3 D Multijet	66	03/09→02/12	←	☐		24.3541-1829.5	240721	BOS - Halter
			←	☐		24.3541-1830.5	240722	BOS - Halter
			→	☐		24.3367-1717.5	241405	BOS - Halter
			→	☐		24.3367-1718.5	241406	BOS - Halter

Bremsschlauch

1.3 D Multijet	55 - 70	03/09→02/12	←		2	24.5112-0402.3	331297	L= 402
1.4	57	03/09→02/12	→	am Bremssattel	2	24.5112-0142.3	331016	L= 142
			→		2	24.5228-0216.3	330908	L= 215

FIAT - PUNTO Kasten/Schrägheck (188_) 02/00→12/10

Bremssattel

1.2 60	44	02/00→10/09	←	→ 06/03; ☐		24.3481-1743.5	240305	BDX - Halter
			←	→ 06/03; ☐		24.3481-1744.5	240306	BDX - Halter
1.2 Natural Power	44	01/03→12/10	←	→ 11/05; ☐		24.3481-1743.5	240305	BDX - Halter
			←	→ 11/05; ☐		24.3481-1744.5	240306	BDX - Halter
1.3 JTD	51	06/03→10/05	←	07/03→; ☐		24.3541-1789.5	240291	ATE - Halter
			←	07/03→; ☐		24.3541-1790.5	240292	ATE - Halter
1.9 D 60	44	02/00→10/09	←	→ 06/03; ☐		24.3541-1787.5	240289	ATE - Halter
			←	→ 06/03; ☐		24.3541-1788.5	240290	ATE - Halter
1.9 JTD	63	02/00→10/09	←	→ 06/03; ☐		24.3541-1789.5	240291	ATE - Halter
			←	→ 06/03; ☐		24.3541-1790.5	240292	ATE - Halter

Bremsschlauch

1.2 60	44	02/00→10/09	←	→ 06/03	2	24.5112-0454.3	331360	L= 454
1.9 D 60	44	02/00→10/09	←	→ 06/03	2	83.7201-9173.3	330868	L= 173
1.9 JTD	63	02/00→10/09	→	→ 06/03	2	24.5112-0454.3	331360	L= 454
1.2 Natural Power	44	01/03→12/10	←	→ 11/05	2	24.5112-0220.3	330613	L= 220
			→	→ 11/05	2	24.5112-0220.3	330613	L= 220
1.3 JTD	51	06/03→10/05	←	07/03→	2	24.5112-0454.3	331360	L= 454
			→	07/03→	2	24.5112-0220.3	330613	L= 220













FIAT - PUNTO Kasten/Schrägheck (199_) 04/08→

Bremssattel

0.9 Twinair Turbo	63	03/12→	←	☐		24.3541-1769.5	240601	BOS - Halter
			←	☐		24.3541-1770.5	240602	BOS - Halter
			→	☐		24.3367-1717.5	241405	BOS - Halter
			→	☐		24.3367-1718.5	241406	BOS - Halter
1.3 D Multijet	55	04/08→	←	→ 01/11; ☐		24.3541-1769.5	240601	BOS - Halter
			←	→ 01/11; ☐		24.3541-1770.5	240602	BOS - Halter
1.3 D Multijet	62	03/12→	←	☐		24.3541-1829.5	240721	BOS - Halter
1.4	57	03/12→	←	☐		24.3541-1830.5	240722	BOS - Halter
1.4 LPG	57	03/12→	→	☐		24.3367-1717.5	241405	BOS - Halter
			→	☐		24.3367-1718.5	241406	BOS - Halter
1.3 D Multijet	70	03/09→	←	10/09→; ☐		24.3541-1829.5	240721	BOS - Halter
1.4 Natural Power	57	03/09→	←	10/09→; ☐		24.3541-1830.5	240722	BOS - Halter
			→	☐		24.3367-1717.5	241405	BOS - Halter
			→	☐		24.3367-1718.5	241406	BOS - Halter

Bremsschlauch

0.9 Twinair Turbo	63	03/12→	←		2	24.5112-0402.3	331297	L= 402
1.3 D Multijet	62	03/12→	→	am Bremssattel	2	24.5112-0142.3	331016	L= 142
1.4	57	03/12→	→		2	24.5228-0216.3	330908	L= 215
1.4 LPG	57	03/12→	→		2	24.5228-0216.3	330908	L= 215
1.3 D Multijet	55	04/08→	←	→ 01/11	2	24.5112-0402.3	331297	L= 402

	kw					! #		
FIAT - PUNTO Kasten/Schrägheck (199_) 04/08→								
 Bremsschlauch								
1.3 D Multijet	55	04/08→	➔	→ 01/11; am Bremssattel	2	24.5112-0142.3	331016	L= 142
			➔	→ 01/11	2	24.5228-0216.3	330908	L= 215
1.3 D Multijet	70	03/09→	➔	10/09→	2	24.5112-0402.3	331297	L= 402
1.4 Natural Power	57	03/09→	➔	10/09→; am Bremssattel	2	24.5112-0142.3	331016	L= 142
			➔	10/09→	2	24.5228-0216.3	330908	L= 215
FIAT - PUNTO Van (176_) 04/96→02/00								
 Bremssattel								
1.1	40	04/96→02/00	➔	→ 09/99; ☐		24.3481-1743.5	240305	BDX - Halter
			➔	→ 09/99; ☐		24.3481-1744.5	240306	BDX - Halter
1.7 D	42	04/96→02/00	➔	→ 05/97; ☐		24.3481-1743.5	240305	BDX - Halter
			➔	→ 05/97; ☐		24.3481-1744.5	240306	BDX - Halter
1.7 TD	46	09/96→09/99	➔	→ 05/97; ☐		24.3481-1703.5	240051	TRW - Halter
			➔	→ 05/97; ☐		24.3481-1704.5	240052	TRW - Halter
			➔	06/97→; ☐		24.3481-1751.5	240285	BDX - Halter
			➔	06/97→; ☐		24.3481-1752.5	240286	BDX - Halter
1.7 TD	52	04/96→02/00	➔	→ 05/97; ☐		24.3481-1703.5	240051	TRW - Halter
			➔	→ 05/97; ☐		24.3481-1704.5	240052	TRW - Halter
			➔	06/97→ 09/99; ☐		24.3481-1751.5	240285	BDX - Halter
			➔	06/97→ 09/99; ☐		24.3481-1752.5	240286	BDX - Halter
Zubehörsatz, Bremssattel								
1.7 TD	46 - 52	04/96→02/00	➔	→ 05/97		24.0101-4301.2	260047	TRW
 Bremsschlauch								
1.1	40	04/96→02/00	➔	→ 09/99; Schaltgetriebe; ☐		24.5112-0370.3	330515	L= 372
1.7 TD	52	04/96→02/00	➔	→ 09/99; Schaltgetriebe; ☐		24.5112-0376.3	330514	L= 362
			➔	→ 09/99; Automatikgetriebe; ☐		24.5112-0395.3	330521	L= 395
			➔	→ 09/99; Automatikgetriebe; ☐		24.5112-0396.3	330520	L= 397
1.7 D	42	04/96→02/00	➔	→ 05/97; Schaltgetriebe; ☐		24.5112-0370.3	330515	L= 372
			➔	→ 05/97; Schaltgetriebe; ☐		24.5112-0376.3	330514	L= 362
			➔	→ 05/97; Automatikgetriebe; ☐		24.5112-0395.3	330521	L= 395
			➔	→ 05/97; Automatikgetriebe; ☐		24.5112-0396.3	330520	L= 397
1.7 TD	46	09/96→09/99	➔	Schaltgetriebe; ☐		24.5112-0370.3	330515	L= 372
			➔	Schaltgetriebe; ☐		24.5112-0376.3	330514	L= 362
			➔	Automatikgetriebe; ☐		24.5112-0395.3	330521	L= 395
			➔	Automatikgetriebe; ☐		24.5112-0396.3	330520	L= 397
FIAT - QUBO (225_) 02/08→								
 Bremssattel								
1.3 D Multijet	70	07/10→	➔	☐		24.3541-1829.5	240721	BOS - Halter
			➔	☐		24.3541-1830.5	240722	BOS - Halter
1.3 D Multijet	59	03/15→	➔	☐		24.3541-1769.5	240601	BOS - Halter
1.4	57	10/09→	➔	☐		24.3541-1770.5	240602	BOS - Halter
1.4 Natural Power	57	10/09→	➔	☐		24.3541-1770.5	240602	BOS - Halter
1.3 D Multijet	55	02/08→	➔	09/08→; ☐		24.3541-1769.5	240601	BOS - Halter
1.4	54	02/08→	➔	09/08→; ☐		24.3541-1770.5	240602	BOS - Halter
 Bremsschlauch								
1.3 D Multijet	59 - 70	07/10→	➔		2	24.5112-0402.3	331297	L= 402
1.4	57	10/09→	➔		2	24.5228-0181.3	331279	L= 180
1.4 Natural Power	57	10/09→	➔					
1.3 D Multijet	55	02/08→	➔	09/08→	2	24.5112-0402.3	331297	L= 402
1.4	54	02/08→	➔	09/08→	2	24.5228-0181.3	331279	L= 180

FIAT - SCUDO Bus (220_) 02/96→12/06

Bremssattel

1.6 1.9 D 1.9 TD 1.9 TD Eco 2.0 16V 2.0 JTD	58	02/96→12/06	←	→ 09/03; <input type="checkbox"/>		24.3571-1709.5	240153	TRW - Halter
	51	04/98→12/06	←	→ 09/03; <input type="checkbox"/>		24.3571-1710.5	240154	TRW - Halter
	68	02/96→12/06	←	<input type="checkbox"/>		24.3571-1711.5	240159	BDX - Halter
	66	02/96→12/06	←	<input type="checkbox"/>		24.3571-1712.5	240160	BDX - Halter
	100	06/00→12/06	←	<input type="checkbox"/>		24.3601-1711.5	240938	TRW - Halter
	80	12/99→12/06	←	<input type="checkbox"/>		24.3601-1712.5	240939	TRW - Halter
1.9 D	51	02/96→04/98	←	<input type="checkbox"/>		24.3571-1709.5	240153	TRW - Halter
			←	<input type="checkbox"/>		24.3571-1711.5	240159	BDX - Halter
2.0 JTD	69	01/04→12/06	←	<input type="checkbox"/>		24.3571-1710.5	240154	TRW - Halter
			←	<input type="checkbox"/>		24.3571-1712.5	240160	BDX - Halter
2.0 JTD 16V	80	05/99→12/06	←	12/99→ 09/03; <input type="checkbox"/>		24.3571-1711.5	240159	BDX - Halter
			←	12/99→ 09/03; <input type="checkbox"/>		24.3601-1711.5	240938	TRW - Halter
			←	12/99→; <input type="checkbox"/>		24.3571-1712.5	240160	BDX - Halter
			←	12/99→; <input type="checkbox"/>		24.3601-1712.5	240939	TRW - Halter
			←	10/03→; <input type="checkbox"/>		24.3571-1712.5	240160	BDX - Halter
			←	10/03→; <input type="checkbox"/>		24.3601-1711.5	240938	TRW - Halter

Bremsschlauch

1.6 1.9 D 1.9 TD 1.9 TD Eco 2.0 16V	58	02/96→12/06	←		2	24.5118-0471.3	330528	L= 473
	51	02/96→12/06	→		2	24.5229-0251.3	330535	L= 250
2.0 JTD	69 -	12/99→12/06	←		2	24.5111-0462.3	330555	L= 460
	80		→		2	24.5229-0251.3	330535	L= 250
2.0 JTD 16V	80	05/99→12/06	←	12/99→	2	24.5111-0462.3	330555	L= 460
			→	12/99→	2	24.5229-0251.3	330535	L= 250

FIAT - SCUDO Bus (270_, 272_) 01/07→

Bremssattel

1.6 D Multijet	66	01/07→	←	Trommelbremse; <input type="checkbox"/>		24.3451-1725.5	240619	TRW - Halter
			←	Trommelbremse; <input type="checkbox"/>		24.3451-1726.5	240620	TRW - Halter













Bremsschlauch

















1.6 D Multijet 2.0 D Multijet	66	01/07→	←		2	24.5144-0455.3	331201	L= 455
	88 -	01/07→	→	06/07→; nicht für verlängerten Radstand	2	24.5239-0240.3	331170	L= 240
	100		→	06/07→; für verlängerten Radstand	2	24.5239-0355.3	331243	L= 355
1.6 D Multijet 2.0 D Multijet 2.0 D Multijet 4x4	66	02/11→	←		2	24.5144-0455.3	331201	L= 455
	94 -	07/10→	→	nicht für verlängerten Radstand	2	24.5239-0240.3	331170	L= 240
	120		→	für verlängerten Radstand	2	24.5239-0355.3	331243	L= 355
2.0 D Multijet 4x4	88 -	01/07→	←	04/11→	2	24.5144-0455.3	331201	L= 455
	100		→	04/11→; nicht für verlängerten Radstand	2	24.5239-0240.3	331170	L= 240
	100		→	04/11→; für verlängerten Radstand	2	24.5239-0355.3	331243	L= 355













FIAT - SCUDO Kasten (220_) 02/96→12/06













Bremssattel



























1.6 1.9 D 1.9 TD 2.0 JTD	58	02/96→12/06	←	→ 09/03; <input type="checkbox"/>		24.3571-1709.5	240153	TRW - Halter
	51	02/96→12/06	←	→ 09/03; <input type="checkbox"/>		24.3571-1710.5	240154	TRW - Halter
	66 -	02/96→12/06	←	<input type="checkbox"/>		24.3571-1711.5	240159	BDX - Halter
	68		←	<input type="checkbox"/>		24.3571-1712.5	240160	BDX - Halter
	80	12/02→12/06	←	<input type="checkbox"/>		24.3601-1711.5	240938	TRW - Halter
	80	12/02→12/06	←	<input type="checkbox"/>		24.3601-1712.5	240939	TRW - Halter
2.0 →	100	05/00→12/06	←	06/00→ 09/03; <input type="checkbox"/>		24.3571-1709.5	240153	TRW - Halter













	kw					! #		
FIAT - SCUDO Kasten (220_) 02/96→12/06								
 Bremssattel								
2.0	100	05/00→12/06	←	06/00→ 09/03; ☐		24.3571-1710.5	240154	TRW - Halter
			←	06/00→; ☐		24.3571-1711.5	240159	BDX - Halter
			←	06/00→; ☐		24.3571-1712.5	240160	BDX - Halter
			←	10/03→; ☐		24.3601-1711.5	240938	TRW - Halter
			←	10/03→; ☐		24.3601-1712.5	240939	TRW - Halter
2.0 JTD 2.0 JTD 16V	69 80	10/99→12/06 05/99→12/06	←	12/99→ 09/03; ☐		24.3571-1709.5	240153	TRW - Halter
			←	12/99→ 09/03; ☐		24.3571-1710.5	240154	TRW - Halter
			←	12/99→; ☐		24.3571-1711.5	240159	BDX - Halter
			←	12/99→; ☐		24.3571-1712.5	240160	BDX - Halter
			←	10/03→; ☐		24.3601-1711.5	240938	TRW - Halter
			←	10/03→; ☐		24.3601-1712.5	240939	TRW - Halter
 Bremsschlauch								
1.6 1.9 D 1.9 TD	58 51 66 - 68	02/96→12/06 02/96→12/06 02/96→12/06	←		2	24.5118-0471.3	330528	L= 473
			→		2	24.5229-0251.3	330535	L= 250
2.0	100	05/00→12/06	←	06/00→	2	24.5118-0471.3	330528	L= 473
			→	06/00→	2	24.5229-0251.3	330535	L= 250
2.0 JTD 2.0 JTD 16V	69 80	10/99→12/06 05/99→12/06	←	12/99→	2	24.5111-0462.3	330555	L= 460
			→	12/99→	2	24.5229-0251.3	330535	L= 250
2.0 JTD	80	12/02→12/06	←		2	24.5111-0462.3	330555	L= 460
			→		2	24.5229-0251.3	330535	L= 250
FIAT - SCUDO Kasten (270_, 272_) 01/07→								
 Bremssattel								
1.6 D Multijet	66	01/07→	←	Trommelbremse; ☐		24.3451-1725.5	240619	TRW - Halter
			←	Trommelbremse; ☐		24.3451-1726.5	240620	TRW - Halter
 Bremsschlauch								
1.6 D Multijet 2.0 D Multijet	66 88 - 100	01/07→ 01/07→	←		2	24.5144-0455.3	331201	L= 455
			→	06/07→; nicht für verlängerten Radstand	2	24.5239-0240.3	331170	L= 240
			→	06/07→; für verlängerten Radstand	2	24.5239-0355.3	331243	L= 355
1.6 D Multijet 2.0 D Multijet 2.0 D Multijet 4x4	66 94 - 120 94	02/11→ 07/10→ 05/11→	←		2	24.5144-0455.3	331201	L= 455
			→	nicht für verlängerten Radstand	2	24.5239-0240.3	331170	L= 240
			→	für verlängerten Radstand	2	24.5239-0355.3	331243	L= 355
2.0 D Multijet 4x4	88 - 100	01/07→	←	04/11→	2	24.5144-0455.3	331201	L= 455
			→	04/11→; nicht für verlängerten Radstand	2	24.5239-0240.3	331170	L= 240
			→	04/11→; für verlängerten Radstand	2	24.5239-0355.3	331243	L= 355
FIAT - SCUDO Pritsche/Fahrgestell (220_) 09/96→12/06								
 Bremssattel								
1.6 1.9 D 1.9 TD 2.0 JTD	58 51 68 80	09/96→12/06 04/98→12/06 09/96→12/06 12/02→12/06	←	→ 09/03; ☐		24.3571-1709.5	240153	TRW - Halter
			←	→ 09/03; ☐		24.3571-1710.5	240154	TRW - Halter
			←	☐		24.3571-1711.5	240159	BDX - Halter
			←	☐		24.3571-1712.5	240160	BDX - Halter
			←	10/03→; ☐		24.3601-1711.5	240938	TRW - Halter
			←	10/03→; ☐		24.3601-1712.5	240939	TRW - Halter
2.0 JTD 2.0 JTD 16V	69 80	10/99→12/06 05/99→12/06	←	12/99→ 09/03; ☐		24.3571-1709.5	240153	TRW - Halter
			←	12/99→ 09/03; ☐		24.3571-1710.5	240154	TRW - Halter
			←	12/99→; ☐		24.3571-1711.5	240159	BDX - Halter
			←	12/99→; ☐		24.3571-1712.5	240160	BDX - Halter
			←	10/03→; ☐		24.3601-1711.5	240938	TRW - Halter
			←	10/03→; ☐		24.3601-1712.5	240939	TRW - Halter
→								















	kw					! #		
FIAT - SCUDO Pritsche/Fahrgestell (220_) 09/96→12/06								
 Bremsschlauch								
1.6	58	09/96→12/06	←			2	24.5118-0471.3 330528	L= 473
1.9 D	51	04/98→12/06	→			2	24.5229-0251.3 330535	L= 250
1.9 TD	68	09/96→12/06	→			2	24.5111-0462.3 330555	L= 460
2.0 JTD	69	10/99→12/06	←	12/99→		2	24.5229-0251.3 330535	L= 250
2.0 JTD 16V	80	05/99→12/06	→	12/99→		2	24.5111-0462.3 330555	L= 460
2.0 JTD	80	12/02→12/06	←			2	24.5229-0251.3 330535	L= 250
			→			2	24.5111-0462.3 330555	L= 460
			→			2	24.5229-0251.3 330535	L= 250
FIAT - SCUDO Pritsche/Fahrgestell (270_, 272_) 01/07→								
 Bremssattel								
1.6 D Multijet	66	01/07→	←	Trommelbremse; <input type="checkbox"/>			24.3451-1725.5 240619	TRW - Halter
			←	Trommelbremse; <input type="checkbox"/>			24.3451-1726.5 240620	TRW - Halter
 Bremsschlauch								
1.6 D Multijet	66	01/07→	←			2	24.5144-0455.3 331201	L= 455
2.0 D Multijet	88 - 100	01/07→	→	06/07→; nicht für verlängerten Radstand		2	24.5239-0240.3 331170	L= 240
			→	06/07→; für verlängerten Radstand		2	24.5239-0355.3 331243	L= 355
2.0 D Multijet	94 - 120	07/10→	←			2	24.5144-0455.3 331201	L= 455
			→	nicht für verlängerten Radstand		2	24.5239-0240.3 331170	L= 240
			→	für verlängerten Radstand		2	24.5239-0355.3 331243	L= 355
FIAT - SEDICI (189_) 06/06→10/14								
 Bremsschlauch								
1.6 16V	79 - 88	06/06→10/14	←			2	24.5273-0375.3 331147	L= 375
1.6 16V 4x4	79 - 88	06/06→10/14	→			2	24.5279-0300.3 331135	L= 300
1.9 D Multijet	88	06/06→10/11	→					
1.9 D Multijet 4x4	88	06/06→10/11	→					
2.0 D Multijet	99	06/06→10/14	→					
2.0 D Multijet 4x4	99	06/06→10/14	→					
FIAT - SEICENTO / 600 (187_) 11/97→01/10								
 Bremssattel								
0.9	29	11/97→12/08	←	04/98→ 03/08; <input type="checkbox"/>			24.3481-1743.5 240305	BDX - Halter
1.1	40	01/98→01/10	←	04/98→ 03/08; <input type="checkbox"/>			24.3481-1744.5 240306	BDX - Halter
 Bremsschlauch								
0.9	29	11/97→12/08	←	04/98→ 03/08		2	24.5112-0445.3 330564	L= 445
1.1	40	01/98→01/10	→	04/98→ 03/08		2	24.5228-0275.3 330035	L= 275
Elektra	30	01/99→01/05	→	03/00→		2	24.5228-0223.3 330530	L= 223
Elettrica	22	03/00→04/04	→			2	24.5228-0223.3 330530	L= 223
FIAT - SEICENTO / 600 Kasten/Schrägheck (287_) 01/98→01/10								
 Bremssattel								
0.9	29	01/98→01/10	←	04/98→ 03/08; <input type="checkbox"/>			24.3481-1743.5 240305	BDX - Halter
1.1	40	01/98→01/10	←	04/98→ 03/08; <input type="checkbox"/>			24.3481-1744.5 240306	BDX - Halter
 Bremsschlauch								
0.9	29	01/98→01/10	←	04/98→ 03/08		2	24.5112-0445.3 330564	L= 445
1.1	40	01/98→01/10	→	04/98→ 03/08		2	24.5228-0275.3 330035	L= 275
FIAT - SIENA (178_, 172_) 04/96→12/16								
 Bremsschlauch								
1.3	59	09/01→12/09	←	→ 12/06		2	24.5112-0460.3 330599	L= 460
			→	→ 12/06		2	24.5112-0220.3 330613	L= 220
FIAT - STILO (192_) 10/01→11/10								
 Bremssattel								
1.2 16V	59	02/02→11/06	←	<input type="checkbox"/>			24.3541-1811.5 240429	BOS - Halter
→								







	kw			 	! #		
FIAT - STILO (192_) 10/01→11/10							
 Bremssattel							
1.4 16V	66 - 70	10/03→12/06	←	☐		24.3541-1812.5 240430	BOS - Halter
1.6 16V	76 - 77	10/01→11/06					
1.8 16V	90 - 98	10/01→04/07	←	☐		24.3541-1809.5 240593	BOS - Halter
1.9 D Multijet	74 - 88	09/05→11/06	←	☐		24.3541-1810.5 240594	BOS - Halter
1.9 JTD	59 - 93	10/01→11/06					
 Bremsschlauch							
1.2 16V	59	02/02→11/06	←		2	24.5112-0407.3 331459	L= 410
1.4 16V	66 - 70	10/03→12/06	→	am Bremssattel	2	24.5112-0185.3 330654	L= 185 + Halter
1.6	100	04/05→11/06	→		2	83.6501-0282.3 330769	L= 287
1.6 16V	76 - 77	10/01→11/06					
1.8 16V	90 - 98	10/01→04/07					
1.9 D Multijet	74 - 110	09/05→11/06					
1.9 JTD	59 - 103	10/01→11/06					
2.4 20V	125	10/01→04/07					
FIAT - STILO Multi Wagon (192_) 01/03→08/08							
 Bremssattel							
1.4 16V	66 - 70	01/04→08/08	←	→ 03/08; ☐		24.3541-1811.5 240429	BOS - Halter
1.6 16V	76	01/03→08/08	←	→ 03/08; ☐		24.3541-1812.5 240430	BOS - Halter
1.6 16V	77	03/05→12/07	←	☐		24.3541-1811.5 240429	BOS - Halter
			←	☐		24.3541-1812.5 240430	BOS - Halter
1.8 16V	98	01/03→08/08	←	→ 03/08; ☐		24.3541-1809.5 240593	BOS - Halter
1.9 D	66	09/04→08/08					
1.9 D Multijet	74 - 88	09/05→08/08	←	→ 03/08; ☐		24.3541-1810.5 240594	BOS - Halter
1.9 JTD	59 - 93	01/03→08/08					
2.4 20V	123	01/04→08/08	←	☐		24.3541-1809.5 240593	BOS - Halter
			←	☐		24.3541-1810.5 240594	BOS - Halter
 Bremsschlauch							
1.4 16V	66 - 70	01/04→08/08	←	→ 03/08	2	24.5112-0407.3 331459	L= 410
1.6 16V	76	01/03→08/08	→	→ 03/08; am Bremssattel	2	24.5112-0185.3 330654	L= 185 + Halter
1.8 16V	98	01/03→08/08	→	→ 03/08	2	83.6501-0282.3 330769	L= 287
1.9 D	66	09/04→08/08					
1.9 D Multijet	74 - 110	09/05→08/08					
1.9 JTD	59 - 103	01/03→08/08					
1.6 16V	77	03/05→12/07	←		2	24.5112-0407.3 331459	L= 410
2.4 20V	123	01/04→08/08	→	am Bremssattel	2	24.5112-0185.3 330654	L= 185 + Halter
			→		2	83.6501-0282.3 330769	L= 287
FIAT - STILO VAN (192_) 10/01→08/08							
 Bremssattel							
1.4	70	01/04→08/08	←	☐		24.3541-1811.5 240429	BOS - Halter
1.6	77	04/05→08/08	←	☐		24.3541-1812.5 240430	BOS - Halter
1.9 JTD	59 - 93	10/01→08/08	←	☐		24.3541-1809.5 240593	BOS - Halter
			←	☐		24.3541-1810.5 240594	BOS - Halter
 Bremsschlauch							
1.4	70	01/04→08/08	←		2	24.5112-0407.3 331459	L= 410
1.6	77 - 100	04/05→08/08	→	am Bremssattel	2	24.5112-0185.3 330654	L= 185 + Halter
1.9 JTD	59 - 110	10/01→08/08	→		2	83.6501-0282.3 330769	L= 287









	kw					! #		
FIAT - STRADA Pick-up (178_) 02/98→								
 Bremsschlauch								
1.2	44	04/03→	←	→ 12/11	2	24.5112-0475.3	330698	L= 475
1.2 Trekking	60	11/05→	→	→ 12/11	2	24.5228-0375.3	330699	L= 375
1.3 D Multijet	62	05/06→	→					
1.9 D	46	12/00→						
1.9 JTD	59	04/03→						
1.2	54	06/99→12/06	←		2	24.5112-0475.3	330698	L= 475
1.7 TD	51	06/99→12/06	→		2	24.5228-0375.3	330699	L= 375
1.3 D Multijet	70	10/10→	→	01/11→	2	24.5228-0375.3	330699	L= 375
FIAT - TEMPRA (159_) 03/90→12/98								
 Bremssattel								
2.0	81	05/94→12/98	→	→ 09/96; ☐		24.3344-1703.5	240117	TRW - Halter
			→	→ 09/96; ☐		24.3344-1704.5	240118	TRW - Halter
Zubehörsatz, Bremssattel								
2.0	81	05/94→12/98	→	→ 09/96		24.0101-3601.2	260044	TRW
 Bremsschlauch								
2.0	81	05/94→12/98	→	→ 09/96	2	24.5228-0223.3	330530	L= 223
FIAT - ULYSSE (179_) 08/02→06/11								
 Bremssattel								
2.0	100	08/02→06/11	←	→ 01/11; ☐		24.3601-1711.5	240938	TRW - Halter
2.0 D Multijet	88 - 100	05/06→06/11	←	→ 01/11; ☐		24.3601-1712.5	240939	TRW - Halter
2.2 JTD	120	03/08→06/11	→	→ 01/11; ☐		24.3384-1761.5	240850	TRW - Halter
			→	→ 01/11; ☐		24.3384-1762.5	240851	TRW - Halter
2.0 JTD	79 - 80	08/02→08/06	←	☐		24.3601-1711.5	240938	TRW - Halter
2.2 JTD	94	08/02→08/06	←	☐		24.3601-1712.5	240939	TRW - Halter
			→	☐		24.3384-1761.5	240850	TRW - Halter
			→	☐		24.3384-1762.5	240851	TRW - Halter
2.2 D Multijet	125	03/08→06/11	←	→ 01/11; ☐		24.3451-1855.5	240659	TRW - Halter
			←	→ 01/11; ☐		24.3451-1856.5	240660	TRW - Halter
			→	→ 01/11; ☐		24.3384-1761.5	240850	TRW - Halter
			→	→ 01/11; ☐		24.3384-1762.5	240851	TRW - Halter
3.0	150	08/02→06/11	→	→ 01/11; ☐		24.3384-1761.5	240850	TRW - Halter
			→	→ 01/11; ☐		24.3384-1762.5	240851	TRW - Halter
 Bremsschlauch								
2.0	100	08/02→06/11	←	→ 01/11	2	24.5111-0462.3	330555	L= 460
2.0 D Multijet	88 - 100	05/06→06/11	→	→ 01/11	2	24.5229-0251.3	330535	L= 250
2.2 JTD	120	03/08→06/11						
3.0	150	08/02→06/11						
2.0 JTD	79 - 80	08/02→08/06	←		2	24.5111-0462.3	330555	L= 460
2.2 JTD	94	08/02→08/06	→		2	24.5229-0251.3	330535	L= 250
2.2 D Multijet	125	03/08→06/11	→	→ 01/11	2	24.5229-0251.3	330535	L= 250
FIAT - ULYSSE (220_) 06/94→08/02								
 Bremssattel								
1.8	73	05/97→08/02	←	→ 07/02; ☐		24.3571-1711.5	240159	BDX - Halter
			←	→ 07/02; ☐		24.3571-1712.5	240160	BDX - Halter
			→	→ 07/02; + ABS; ☐		24.3361-9975.5	240541	ATE - Halter
			→	→ 07/02; + ABS; ☐		24.3361-9976.5	240542	ATE - Halter
1.9 TD	68	05/97→12/99	←	☐		24.3571-1709.5	240153	TRW - Halter
			←	☐		24.3571-1710.5	240154	TRW - Halter
			→	+ ABS; ☐		24.3361-9975.5	240541	ATE - Halter
			→	+ ABS; ☐		24.3361-9976.5	240542	ATE - Halter
1.9 TD	66	02/95→08/02	←	→ 07/02; ☐		24.3571-1709.5	240153	TRW - Halter
2.0	89	06/94→08/02	←	→ 07/02; ☐		24.3571-1710.5	240154	TRW - Halter
2.0 JTD	80	10/99→08/02	←	→ 07/02; ☐				
→								









	kW			 	! #		
FIAT - ULYSSE (220_) 06/94 → 08/02							
 Bremssattel							
1.9 TD 2.0 2.0 JTD	66 89 80	02/95 → 08/02 06/94 → 08/02 10/99 → 08/02	→	→ 07/02; + ABS; 		24.3361-9975.5 240541	ATE - Halter
2.0 16V	97	05/98 → 09/00	←			24.3571-1709.5 240153	TRW - Halter
			←			24.3571-1710.5 240154	TRW - Halter
			→			24.3361-9975.5 240541	ATE - Halter
			→			24.3361-9976.5 240542	ATE - Halter
2.0 16V 2.0 Turbo	100 108	09/00 → 08/02 06/94 → 08/02	←	→ 07/02; 		24.3571-1709.5 240153	TRW - Halter
			←	→ 07/02; 		24.3571-1710.5 240154	TRW - Halter
			→	→ 07/02; 		24.3361-9975.5 240541	ATE - Halter
			→	→ 07/02; 		24.3361-9976.5 240542	ATE - Halter
2.0 JTD 16V	80	05/99 → 08/02	←	10/99 → 07/02; 		24.3571-1709.5 240153	TRW - Halter
			←	10/99 → 07/02; 		24.3571-1710.5 240154	TRW - Halter
			→	10/99 → 07/02; + ABS; 		24.3361-9975.5 240541	ATE - Halter
			→	10/99 → 07/02; + ABS; 		24.3361-9976.5 240542	ATE - Halter
2.1 TD	80	03/96 → 10/99	←	06/96 →; 		24.3571-1709.5 240153	TRW - Halter
			←	06/96 →; 		24.3571-1710.5 240154	TRW - Halter
			→	06/96 →; + ABS; 		24.3361-9975.5 240541	ATE - Halter
			→	06/96 →; + ABS; 		24.3361-9976.5 240542	ATE - Halter
Feder, Bremssattel							
1.8 1.9 TD 2.0 2.0 JTD	73 66 89 80	05/97 → 08/02 02/95 → 08/02 06/94 → 08/02 10/99 → 08/02	→	→ 07/02; + ABS	2	11.8116-0073.1 390498	ATE
1.9 TD	68	05/97 → 12/99	→	+ ABS	2	11.8116-0073.1 390498	ATE
2.0 16V	97	05/98 → 09/00	→		2	11.8116-0073.1 390498	ATE
2.0 16V 2.0 Turbo	100 108	09/00 → 08/02 06/94 → 08/02	→	→ 07/02	2	11.8116-0073.1 390498	ATE
2.0 JTD 16V	80	05/99 → 08/02	→	10/99 → 07/02; + ABS	2	11.8116-0073.1 390498	ATE
2.1 TD	80	03/96 → 10/99	→	06/96 →; + ABS	2	11.8116-0073.1 390498	ATE
Führungshülzensatz, Bremssattel							
1.8 1.9 TD 2.0 2.0 JTD	73 66 89 80	05/97 → 08/02 02/95 → 08/02 06/94 → 08/02 10/99 → 08/02	→	→ 07/02; + ABS		11.0101-5407.2 260011	ATE
1.9 TD	68	05/97 → 12/99	→	+ ABS		11.0101-5407.2 260011	ATE
2.0 16V	97	05/98 → 09/00	→			11.0101-5407.2 260011	ATE
2.0 16V 2.0 Turbo	100 108	09/00 → 08/02 06/94 → 08/02	→	→ 07/02		11.0101-5407.2 260011	ATE
2.0 JTD 16V	80	05/99 → 08/02	→	10/99 → 07/02; + ABS		11.0101-5407.2 260011	ATE
2.1 TD	80	03/96 → 10/99	→	06/96 →; + ABS		11.0101-5407.2 260011	ATE
Führungsbolzen, Bremssattel							
1.8 1.9 TD 2.0 2.0 JTD	73 66 89 80	05/97 → 08/02 02/95 → 08/02 06/94 → 08/02 10/99 → 08/02		→ 07/02; + ABS	2	11.8171-0008.1 990049	ATE
1.9 TD	68	05/97 → 12/99		+ ABS	2	11.8171-0008.1 990049	ATE
2.0 16V	97	05/98 → 09/00			2	11.8171-0008.1 990049	ATE
2.0 16V 2.0 Turbo	100 108	09/00 → 08/02 06/94 → 08/02		→ 07/02	2	11.8171-0008.1 990049	ATE
2.0 JTD 16V	80	05/99 → 08/02		10/99 → 07/02; + ABS	2	11.8171-0008.1 990049	ATE
2.1 TD	80	03/96 → 10/99		06/96 →; + ABS	2	11.8171-0008.1 990049	ATE
 Bremsschlauch							
1.8 1.9 TD 2.0 2.0 JTD 2.0 Turbo	73 66 89 80 108	05/97 → 08/02 02/95 → 08/02 06/94 → 08/02 10/99 → 08/02 06/94 → 08/02	←	→ 07/02	2	24.5118-0471.3 330528	L= 473
			→	→ 07/02	2	24.5111-0301.3 330499	L= 300
						24.5229-0251.3 330535	L= 250
1.9 TD	68	05/97 → 12/99	←		2	24.5118-0471.3 330528	L= 473
→			→		2	24.5111-0301.3 330499	L= 300







	kw			 	! #		
FIAT - ULYSSE (220_) 06/94→08/02							
 Bremsschlauch							
1.9 TD	68	05/97→12/99	➔			24.5229-0251.3 330535	L= 250
2.0 16V	97	05/98→09/00	➔		2	24.5118-0471.3 330528	L= 473
			➔		2	24.5111-0301.3 330499 24.5229-0251.3 330535	L= 300 L= 250
2.0 16V	100	09/00→08/02	➔	→ 07/02	2	24.5118-0471.3 330528	L= 473
			➔	→ 07/02	2	24.5111-0301.3 330499 24.5229-0251.3 330535	L= 300 L= 250
2.0 JTD 16V	80	05/99→08/02	➔	10/99→ 07/02	2	24.5118-0471.3 330528	L= 473
			➔	10/99→ 07/02	2	24.5111-0301.3 330499 24.5229-0251.3 330535	L= 300 L= 250
2.1 TD	80	03/96→10/99	➔	06/96→	2	24.5118-0471.3 330528	L= 473
			➔	06/96→	2	24.5111-0301.3 330499 24.5229-0251.3 330535	L= 300 L= 250
FIAT - UNO (146_) 01/83→12/13							
 Bremsschlauch							
1.0	42	05/93→06/01	➔	→ 06/95	2	24.5112-0390.3 330517	L= 390
			➔	→ 06/95	2	24.5228-0200.3 330470	L= 200
1.1	41 - 43	04/86→06/06	➔		2	24.5112-0390.3 330517	L= 390
			➔		2	24.5228-0200.3 330470	L= 200
1.7 D	43	11/94→08/00	➔	→ 06/95	2	24.5228-0200.3 330470	L= 200
70 S 1.4	52	10/88→06/06	➔		2	24.5228-0200.3 330470	L= 200
FORD - B-MAX (JK) 10/12→							
 Bremssattel							
1.0 EcoBoost	74 - 103	10/12→	➔	☐		24.3541-1877.5 241413	- Halter
1.4 1.4 LPG	66 64 - 66	10/12→ 08/13→	➔	☐		24.3541-1878.5 241414	- Halter
1.5 TDCi	55 - 70	10/12→					
1.6 TDCi	70	10/12→					
1.6 Ti	77	10/12→					
 Bremsschlauch							
1.0 EcoBoost	74 - 103	10/12→	➔	☐		83.7838-0376.3 331475	L= 372
1.4 1.4 LPG	66 64 - 66	10/12→ 08/13→	➔	☐		83.7838-0377.3 331476	L= 372
1.5 TDCi	55 - 70	10/12→	➔		2	83.7827-0263.3 331193	L= 260
1.6 TDCi	70	10/12→					
1.6 Ti	77	10/12→					
FORD - B-MAX Van (JK) 08/12→							
 Bremssattel							
1.0 EcoBoost	74 - 92	08/12→	➔	☐		24.3541-1877.5 241413	- Halter
1.4 1.4 LPG	66 66	10/12→ 10/12→	➔	☐		24.3541-1878.5 241414	- Halter
1.5 TDCi	55 - 70	10/12→					
1.6 TDCi	70	10/12→					
1.6 Ti	77	10/12→					
 Bremsschlauch							
1.0 EcoBoost	74 - 92	08/12→	➔	☐		83.7838-0376.3 331475	L= 372
1.4 1.4 LPG	66 66	10/12→ 10/12→	➔	☐		83.7838-0377.3 331476	L= 372
1.5 TDCi	55 - 70	10/12→	➔		2	83.7827-0263.3 331193	L= 260
1.6 TDCi	70	10/12→					
1.6 Ti	77	10/12→					













	kW			 	! #		
FORD - C-MAX (DM2) 02/07→09/10							
Bremssattel							
1.6 1.6 TDCi	74 66 - 80	02/07→09/10 02/07→09/10	←	03/07→; 		24.3571-9813.5 240557	ATE - Halter
1.8	90 - 92	02/07→09/10	→	03/07→; 		24.3387-7015.5 241007	ATE - Halter
1.8 Flexifuel 1.8 TDCi	92 85	02/07→09/10 02/07→09/10	→	03/07→; 		24.3387-7016.5 241008	ATE - Halter
2.0 2.0 TDCi	107 98 - 100	02/07→09/10 02/07→09/10					
1.6 2.0 CNG 2.0 LPG 2.0 TDCi	85 107 107 81	04/07→09/10 04/09→09/10 06/08→09/10 02/08→09/10	←			24.3571-9813.5 240557	ATE - Halter
			←			24.3571-9814.5 240558	ATE - Halter
			→			24.3387-7015.5 241007	ATE - Halter
			→			24.3387-7016.5 241008	ATE - Halter
Halter, Bremssattel							
1.6 1.6 TDCi	74 66 - 80	02/07→09/10 02/07→09/10	←	03/07→		11.0230-0736.1 260132	ATE
1.8	90 - 92	02/07→09/10					
1.8 Flexifuel	92	02/07→09/10					
1.6	85	04/07→09/10	←			11.0230-0736.1 260132	ATE
1.8 TDCi 2.0 2.0 TDCi	85 107 98 - 100	02/07→09/10 02/07→09/10 02/07→09/10	←	03/07→		11.0230-0818.1 260135	ATE
			→	03/07→		11.0230-0698.2 260091	ATE
2.0 CNG 2.0 LPG 2.0 TDCi	107 107 81	04/09→09/10 06/08→09/10 02/08→09/10	←			11.0230-0818.1 260135	ATE
			→			11.0230-0698.2 260091	ATE
Feder, Bremssattel							
1.6 1.6 TDCi	74 66 - 80	02/07→09/10 02/07→09/10	←	03/07→	2	11.8116-0356.1 390586	ATE
1.8	90 - 92	02/07→09/10	→	03/07→	2	11.8116-0340.1 390595	ATE
1.8 Flexifuel 1.8 TDCi	92 85	02/07→09/10 02/07→09/10					
2.0 2.0 TDCi	107 98 - 100	02/07→09/10 02/07→09/10					
1.6 2.0 CNG 2.0 LPG 2.0 TDCi	85 107 107 81	04/07→09/10 04/09→09/10 06/08→09/10 02/08→09/10	←		2	11.8116-0356.1 390586	ATE
			→		2	11.8116-0340.1 390595	ATE
Führungshülzensatz, Bremssattel							
1.6 1.6 TDCi	74 66 - 80	02/07→09/10 02/07→09/10	←	03/07→		11.0101-5407.2 260011	ATE
1.8	90 - 92	02/07→09/10	→	03/07→		11.0101-5407.2 260011	ATE
1.8 Flexifuel 1.8 TDCi	92 85	02/07→09/10 02/07→09/10					
2.0 2.0 TDCi	107 98 - 100	02/07→09/10 02/07→09/10					
1.6 2.0 CNG 2.0 LPG 2.0 TDCi	85 107 107 81	04/07→09/10 04/09→09/10 06/08→09/10 02/08→09/10	←			11.0101-5407.2 260011	ATE
			→			11.0101-5407.2 260011	ATE
Führungsbolzen, Bremssattel							
1.6 1.6 TDCi	74 66 - 80	02/07→09/10 02/07→09/10	←	03/07→	2	11.8171-0008.1 990049	ATE
1.8	90 - 92	02/07→09/10	→	03/07→	2	11.8171-0008.1 990049	ATE
1.8 Flexifuel	92	02/07→09/10					
1.6	85	04/07→09/10	←		2	11.8171-0008.1 990049	ATE
			→		2	11.8171-0008.1 990049	ATE
1.8 TDCi 2.0 2.0 TDCi	85 107 98 - 100	02/07→09/10 02/07→09/10 02/07→09/10		03/07→	2	11.8171-0008.1 990049	ATE
			←	03/07→	2	11.8171-0008.1 990049	ATE
2.0 CNG →	107	04/09→09/10			2	11.8171-0008.1 990049	ATE







	kw			 	! #		
FORD - C-MAX (DM2) 02/07→09/10							
Führungsbolzen, Bremsattel							
2.0 LPG 2.0 TDCi	107 81	06/08→09/10 02/08→09/10	←		2	11.8171-0008.1 990049	ATE
Bremsschlauch							
1.6 1.6 TDCi	74 66 - 80	02/07→09/10 02/07→09/10	←	03/07→	2	83.7716-0397.3 330790	L= 395
1.8 1.8 Flexifuel 1.8 TDCi 2.0 2.0 TDCi	90 - 92 92 85 107 98 - 100	02/07→09/10 02/07→09/10 02/07→09/10 02/07→09/10 02/07→09/10	→	03/07→	2	24.5124-0420.3 331276	L= 420
1.6 2.0 CNG 2.0 LPG 2.0 TDCi	85 107 107 81	04/07→09/10 04/09→09/10 06/08→09/10 02/08→09/10	←		2	83.7716-0397.3 330790	L= 395
			→		2	24.5124-0420.3 331276	L= 420
FORD - C-MAX II (DXA/CB7, DXA/CEU) 04/10→06/19							
Bremssattel							
1.0 EcoBoost 1.5 EcoBoost	74 - 92 110 - 134	10/12→06/19 03/15→06/19	←	☐		24.3571-9813.5 240557	ATE - Halter
1.5 TDCi	70 - 88	03/15→06/19	→	☐		24.3387-7099.5 241017	ATE - Halter
1.5 TDCi ECONetic 1.6 CNG 1.6 EcoBoost	77 86 110 - 134	03/15→06/19 01/13→12/14 12/10→06/19	→	☐		24.3387-7100.5 241018	ATE - Halter
1.6 Flexifuel 1.6 LPG	88 86 - 88	02/11→06/19 02/12→06/19					
1.6 TDCi 1.6 Ti	70 - 85 63 - 92	12/10→06/19 12/10→06/19					
2.0 TDCi	85 - 125	12/10→06/19					
2.0 TDCi	103	04/10→06/19	←	☐		24.3571-9813.5 240557	ATE - Halter
			←	☐		24.3571-9814.5 240558	ATE - Halter
			→	☐		24.3387-7099.5 241017	ATE - Halter
			→	12/10→; ☐		24.3387-7100.5 241018	ATE - Halter
Feder, Bremsattel							
1.0 EcoBoost 1.5 EcoBoost	74 - 92 110 - 134	10/12→06/19 03/15→06/19	→		2	11.8116-0356.1 390586	ATE
1.5 TDCi	70 - 88	03/15→06/19			2	11.8116-0340.1 390595	ATE
1.5 TDCi ECONetic 1.6 CNG 1.6 EcoBoost	77 86 110 - 134	03/15→06/19 01/13→12/14 12/10→06/19					
1.6 Flexifuel 1.6 LPG	88 86 - 88	02/11→06/19 02/12→06/19					
1.6 TDCi 1.6 Ti	70 - 85 63 - 92	12/10→06/19 12/10→06/19					
2.0 TDCi	85 - 125	04/10→06/19					
Führungshülzensatz, Bremsattel							
1.0 EcoBoost 1.5 EcoBoost	74 - 92 110 - 134	10/12→06/19 03/15→06/19	←			11.0101-5407.2 260011	ATE
1.5 TDCi	70 - 88	03/15→06/19					
1.5 TDCi ECONetic 1.6 CNG 1.6 EcoBoost	77 86 110 - 134	03/15→06/19 01/13→12/14 12/10→06/19					
1.6 Flexifuel	88	02/11→06/19					

















































	kW			 	! #		
FORD - C-MAX II (DXA/CB7, DXA/CEU) 04/10→06/19							
Führungshülzensatz, Bremsattel							
1.6 LPG	86 - 88	02/12→06/19	←			11.0101-5407.2 260011	ATE
1.6 TDCi	70 - 85	12/10→06/19					
1.6 Ti	63 - 92	12/10→06/19					
2.0 TDCi	85 - 125	04/10→06/19					
Führungsbolzen, Bremsattel							
1.0 EcoBoost	74 - 92	10/12→06/19			2	11.8171-0008.1 990049	ATE
1.5 EcoBoost	110 - 134	03/15→06/19					
1.5 TDCi	70 - 88	03/15→06/19					
1.5 TDCi ECONetic	77	03/15→06/19					
1.6 CNG	86	01/13→12/14					
1.6 EcoBoost	110 - 134	12/10→06/19					
1.6 Flexifuel	88	02/11→06/19					
1.6 LPG	86 - 88	02/12→06/19					
1.6 TDCi	70 - 85	12/10→06/19					
1.6 Ti	63 - 92	12/10→06/19					
2.0 TDCi	85 - 125	04/10→06/19					
 Bremschlauch							
1.0 EcoBoost	74 - 92	10/12→06/19	←		2	83.7769-0398.3 331472	L= 400
1.5 EcoBoost	110 - 134	03/15→06/19	→		2	24.5140-0420.3 331503	L= 420
1.5 TDCi	70 - 88	03/15→06/19					
1.5 TDCi ECONetic	77	03/15→06/19					
1.6 CNG	86	01/13→12/14					
1.6 EcoBoost	110 - 134	12/10→06/19					
1.6 Flexifuel	88	02/11→06/19					
1.6 LPG	86 - 88	02/12→06/19					
1.6 TDCi	70 - 85	12/10→06/19					
1.6 Ti	63 - 92	12/10→06/19					
2.0 Energi	103 - 136	01/15→06/19					
2.0 TDCi	85 - 125	12/10→06/19					
2.0 TDCi	103	04/10→06/19	←	12/10→	2	83.7769-0398.3 331472	L= 400
			→		2	24.5140-0420.3 331503	L= 420
FORD - C-MAX II Van 10/10→06/19							
 Bremsattel							
1.0 EcoBoost	74 - 92	10/12→06/19	←	<input type="checkbox"/>		24.3571-9813.5 240557	ATE - Halter
1.5 EcoBoost	110 - 134	03/15→06/19	←	<input type="checkbox"/>		24.3571-9814.5 240558	ATE - Halter
1.5 TDCi	88	03/15→06/19	→	<input type="checkbox"/>		24.3387-7099.5 241017	ATE - Halter
1.5 TDCi ECONetic	77	03/15→06/19	→	<input type="checkbox"/>		24.3387-7100.5 241018	ATE - Halter
1.6 EcoBoost	110 - 134	12/10→06/19					
1.6 TDCi	70 - 85	12/10→06/19					
1.6 Ti	77	10/10→06/19					
2.0 TDCi	85 - 125	12/10→06/19					
Feder, Bremsattel							
1.0 EcoBoost	74 - 92	10/12→06/19			2	11.8116-0356.1 390586	ATE
1.5 EcoBoost	110 - 134	03/15→06/19	→		2	11.8116-0340.1 390595	ATE
1.5 TDCi	88	03/15→06/19					
1.5 TDCi ECONetic	77	03/15→06/19					
1.6 EcoBoost	110 - 134	12/10→06/19					
→							



















	kW			 	! #		
FORD - C-MAX II Van 10/10→06/19							
Feder, Bremsattel							
1.6 TDCi	70 - 85	12/10→06/19			2	11.8116-0356.1 390586	ATE
1.6 Ti	77	10/10→06/19	→		2	11.8116-0340.1 390595	ATE
2.0 TDCi	85 - 125	12/10→06/19					
Führungshülsensatz, Bremsattel							
1.0 EcoBoost	74 - 92	10/12→06/19	←			11.0101-5407.2 260011	ATE
1.5 EcoBoost	110 - 134	03/15→06/19					
1.5 TDCi	88	03/15→06/19					
1.5 TDCi ECOnetic	77	03/15→06/19					
1.6 EcoBoost	110 - 134	12/10→06/19					
1.6 TDCi	70 - 85	12/10→06/19					
1.6 Ti	77	10/10→06/19					
2.0 TDCi	85 - 125	12/10→06/19					
Führungsbolzen, Bremsattel							
1.0 EcoBoost	74 - 92	10/12→06/19			2	11.8171-0008.1 990049	ATE
1.5 EcoBoost	110 - 134	03/15→06/19					
1.5 TDCi	88	03/15→06/19					
1.5 TDCi ECOnetic	77	03/15→06/19					
1.6 EcoBoost	110 - 134	12/10→06/19					
1.6 TDCi	70 - 85	12/10→06/19					
1.6 Ti	77	10/10→06/19					
2.0 TDCi	85 - 125	12/10→06/19					
 Bremschlauch							
1.0 EcoBoost	74 - 92	10/12→06/19	←		2	83.7769-0398.3 331472	L= 400
1.5 EcoBoost	110 - 134	03/15→06/19	→		2	24.5140-0420.3 331503	L= 420
1.5 TDCi	88	03/15→06/19					
1.5 TDCi ECOnetic	77	03/15→06/19					
1.6 EcoBoost	110 - 134	12/10→06/19					
1.6 TDCi	70 - 85	12/10→06/19					
1.6 Ti	77	10/10→06/19					
2.0 TDCi	85 - 125	12/10→06/19					
FORD - COUGAR (EC_) 08/98→12/01							
 Bremsattel							
2.0 16V	96	08/98→12/01	←	09/98→; ☐		24.3601-8527.5 240503	ATE - Halter
2.5 V6 24V	125	08/98→12/01	←	09/98→; ☐		24.3601-8528.5 240504	ATE - Halter
			→	09/98→; ☐		24.3364-1703.5 240309	BOS - Halter
2.5 ST 200	151	01/00→12/01	←	☐		24.3601-8527.5 240503	ATE - Halter
			←	☐		24.3601-8528.5 240504	ATE - Halter
2.5 V6 24V	125	06/00→12/01	←	☐		24.3601-8527.5 240503	ATE - Halter
			←	☐		24.3601-8528.5 240504	ATE - Halter
			→	☐		24.3364-1703.5 240309	BOS - Halter
Feder, Bremsattel							
2.0 16V	96	08/98→12/01	←	09/98→	2	11.8116-0301.1 390610	ATE
2.5 V6 24V	125	08/98→12/01					
2.5 ST 200	151	01/00→12/01	←		2	11.8116-0301.1 390610	ATE
2.5 V6 24V	125	06/00→12/01					
Führungshülsensatz, Bremsattel							
2.0 16V	96	08/98→12/01	←	09/98→		11.0101-5407.2 260011	ATE
2.5 V6 24V	125	08/98→12/01					
2.5 ST 200	151	01/00→12/01	←			11.0101-5407.2 260011	ATE
2.5 V6 24V	125	06/00→12/01	→				











	kw			 	! #		
FORD - COUGAR (EC_) 08/98→12/01							
Führungsbolzen, Bremsattel							
2.0 16V	96	08/98→12/01	←	09/98→	2	11.8171-0008.1 990049	ATE
2.5 V6 24V	125	08/98→12/01					
2.5 ST 200	151	01/00→12/01	←		2	11.8171-0008.1 990049	ATE
2.5 V6 24V	125	06/00→12/01					
Bremsschlauch							
2.0 16V	96	08/98→12/01	←	09/98→	2	83.7114-0376.3 330373	L= 370
2.5 V6 24V	125	08/98→12/01	→	09/98→	2	24.5309-0540.3 331368	L= 540
2.5 ST 200	151	01/00→12/01	←		2	83.7114-0376.3 330373	L= 370
2.5 V6 24V	125	06/00→12/01	→		2	24.5309-0540.3 331368	L= 540
FORD - COURIER Pick-up 03/96→12/13							
Bremssattel							
1.6	74	08/01→12/11	←	- ABS; <input type="checkbox"/>		24.3481-8515.5 240477	ATE - Halter
			←	- ABS; <input type="checkbox"/>		24.3481-8516.5 240478	ATE - Halter
			←	+ ABS; <input type="checkbox"/>		24.3541-8531.5 240679	ATE - Halter
			←	+ ABS; <input type="checkbox"/>		24.3541-8532.5 240680	ATE - Halter
Bremsschlauch							
1.6	74	08/01→12/11	←	<input type="checkbox"/>		24.5312-0360.3 331572	L= 360
			←	<input type="checkbox"/>		24.5312-0361.3 331573	L= 360
FORD - ESCORT VI (GAL, AAL, ABL) 01/95→10/02							
Bremssattel							
1.3	44	01/95→10/98	←	02/95→; <input type="checkbox"/>		24.3541-1707.5 240067	BDX - Halter
1.4	55	01/95→10/98					
1.6 16V	66	01/95→10/98	←	02/95→; <input type="checkbox"/>		24.3541-1708.5 240068	BDX - Halter
1.6 16V 4x4	66	01/95→10/98					
1.8 16V	85	01/95→10/98					
1.8 TD	66	01/95→10/98					
1.4	54	01/95→12/99	←	02/95→ 02/99; <input type="checkbox"/>		24.3541-1707.5 240067	BDX - Halter
			←	02/95→ 02/99; <input type="checkbox"/>		24.3541-1708.5 240068	BDX - Halter
1.8 Turbo D	51	12/95→10/98	←	<input type="checkbox"/>		24.3541-1707.5 240067	BDX - Halter
			←	<input type="checkbox"/>		24.3541-1708.5 240068	BDX - Halter
Feder, Bremsattel							
RS 2000	110	02/95→02/98		→ 12/95	2	11.8116-0073.1 390498	ATE
RS Cosworth 4x4	162	02/95→10/98					
Führungshülzensatz, Bremsattel							
RS 2000	110	02/95→02/98	←			11.0101-5407.2 260011	ATE
			←	→ 12/95		11.0101-5407.2 260011	ATE
RS 2000 4x4	110	02/95→10/98	←			11.0101-5407.2 260011	ATE
RS Cosworth 4x4	162	02/95→10/98	←	→ 12/95		11.0101-5407.2 260011	ATE
Führungsbolzen, Bremsattel							
RS 2000	110	02/95→02/98	←	→ 12/95	2	11.8171-0008.1 990049	ATE
			←		2	11.8171-0008.1 990049	ATE
RS 2000 4x4	110	02/95→10/98	←		2	11.8171-0008.1 990049	ATE
RS Cosworth 4x4	162	02/95→10/98	←	→ 12/95	2	11.8171-0008.1 990049	ATE
Zubehörsatz, Bremsattel							
1.3	44	01/95→10/98	←	02/95→		24.0101-5401.2 260059	BDX
1.4	55	01/95→10/98					
1.6 16V	66	01/95→10/98					
1.6 16V 4x4	66	01/95→10/98					
1.8 16V	85	01/95→10/98					
1.8 TD	66	01/95→10/98					
1.4	54	01/95→12/99	←	02/95→ 02/99		24.0101-5401.2 260059	BDX
1.8 Turbo D	51	12/95→10/98	←			24.0101-5401.2 260059	BDX
Bremsschlauch							
1.3	44	01/95→10/98	→	02/95→; - ABS	2	24.5305-0300.3 330658	L= 300
1.4	55	01/95→10/98					
→							







	kw					! #		
FORD - ESCORT VI (GAL, AAL, ABL) 01/95→10/02								
 Bremsschlauch								
1.6 16V 1.6 16V 4x4 1.8 16V 1.8 TD	66 66 85 66	01/95→10/98 01/95→10/98 01/95→10/98 01/95→10/98	➡	02/95→; + ABS	2	24.5305-0420.3	330661	L= 420
1.8 Turbo D	51	12/95→10/98	➡	- ABS	2	24.5305-0300.3	330658	L= 300
			➡	+ ABS	2	24.5305-0420.3	330661	L= 420
RS 2000 RS Cosworth 4x4	110 162	02/95→02/98 02/95→10/98	➡	→ 12/95	2	24.5305-0420.3	330661	L= 420
FORD - ESCORT VI Cabriolet (ALL) 03/94→08/00								
 Bremssattel								
1.4 1.6 16V XR3i 1.8 16V XR3i	55 66 77 -	02/95→08/98 02/95→09/99 02/95→08/98	←	☐		24.3541-1707.5	240067	BDX - Halter
1.8 TD 1.8 Turbo D	85 66 51	09/95→08/98 10/96→08/99	←	☐		24.3541-1708.5	240068	BDX - Halter
Führungshülzensatz, Bremssattel								
1.8 16V XR3i	96	02/95→08/00	←	→ 02/99		11.0101-5407.2	260011	ATE
Führungsbolzen, Bremssattel								
1.8 16V XR3i	96	02/95→08/00	←	→ 02/99	2	11.8171-0008.1	990049	ATE
Zubehörsatz, Bremssattel								
1.4 1.6 16V XR3i 1.8 16V XR3i	55 66 77 -	02/95→08/98 02/95→09/99 02/95→08/98	←			24.0101-5401.2	260059	BDX
1.8 TD 1.8 Turbo D	85 66 51	09/95→08/98 10/96→08/99						
 Bremsschlauch								
1.4 1.8 16V XR3i	55 77 -	02/95→08/98 02/95→08/98	➡	- ABS	2	24.5305-0300.3	330658	L= 300
1.8 TD	85 66	09/95→08/98	➡	+ ABS	2	24.5305-0420.3	330661	L= 420
1.6 16V XR3i 1.8 16V XR3i	66 96	02/95→09/99 02/95→08/00	➡	→ 02/99; - ABS	2	24.5305-0300.3	330658	L= 300
			➡	→ 02/99; + ABS	2	24.5305-0420.3	330661	L= 420
FORD - ESCORT VI Express (AVL) 01/95→06/01								
 Bremssattel								
1.4 1.8 D	54 44	01/95→08/00 01/95→08/00	←	02/95→ 02/99; ☐		24.3541-1707.5	240067	BDX - Halter
			←	02/95→ 02/99; ☐		24.3541-1708.5	240068	BDX - Halter
1.8 TD	66	01/95→08/00	←	02/95→ 07/00; ☐		24.3541-1707.5	240067	BDX - Halter
			←	02/95→ 07/00; ☐		24.3541-1708.5	240068	BDX - Halter
1.8 Turbo D	51	12/95→06/01	←	→ 07/00; ☐		24.3541-1707.5	240067	BDX - Halter
			←	→ 02/99; ☐		24.3541-1707.5	240067	BDX - Halter
			←	→ 02/99; ☐		24.3541-1708.5	240068	BDX - Halter
			←	→ 07/00; ☐		24.3541-1708.5	240068	BDX - Halter
Zubehörsatz, Bremssattel								
1.4 1.8 D	54 44	01/95→08/00 01/95→08/00	←	02/95→ 02/99		24.0101-5401.2	260059	BDX
1.8 TD	66	01/95→08/00	←	02/95→ 07/00		24.0101-5401.2	260059	BDX
1.8 Turbo D	51	12/95→06/01	←	→ 07/00		24.0101-5401.2	260059	BDX
			←	→ 02/99		24.0101-5401.2	260059	BDX
FORD - ESCORT VI Stufenheck (GAL, AFL) 01/95→08/02								
 Bremssattel								
1.3 1.4 1.6 i 16V 1.8 16V 1.8 TD	44 55 66 85 66	01/95→02/99 01/95→02/99 01/95→02/99 01/95→02/99 01/95→02/99	←	02/95→; ☐		24.3541-1707.5	240067	BDX - Halter
			←	02/95→; ☐		24.3541-1708.5	240068	BDX - Halter
1.8 Turbo D	51	12/95→02/99	←	☐		24.3541-1707.5	240067	BDX - Halter
			←	☐		24.3541-1708.5	240068	BDX - Halter
→								











	kw			 	! #		
FORD - ESCORT VI Stufenheck (GAL, AFL) 01/95→08/02							
Zubehörsatz, Bremssattel							
1.3	44	01/95→02/99	←	02/95→		24.0101-5401.2 260059	BDX
1.4	55	01/95→02/99					
1.6 i 16V	66	01/95→02/99					
1.8 16V	85	01/95→02/99					
1.8 TD	66	01/95→02/99					
1.8 Turbo D	51	12/95→02/99	←			24.0101-5401.2 260059	BDX
Bremsschlauch							
1.3	44	01/95→02/99	→	02/95→; - ABS	2	24.5305-0300.3 330658	L= 300
1.4	55	01/95→02/99					
1.6 i 16V	66	01/95→02/99	→	02/95→; + ABS	2	24.5305-0420.3 330661	L= 420
1.8 16V	85	01/95→02/99					
1.8 TD	66	01/95→02/99					
FORD - ESCORT VI Turnier (GAL, ANL) 01/95→10/02							
Bremssattel							
1.3	44	01/95→01/99	←	02/95→; <input type="checkbox"/>		24.3541-1707.5 240067	BDX - Halter
1.4	55	01/95→02/99					
1.6 16V	66	01/95→02/99	←	02/95→; <input type="checkbox"/>		24.3541-1708.5 240068	BDX - Halter
1.8 16V	85	01/95→02/99					
1.8 D	44	01/95→02/99					
1.8 TD	66	01/95→02/99					
1.8 Turbo D	51	12/95→02/99	←	<input type="checkbox"/>		24.3541-1707.5 240067	BDX - Halter
			←	<input type="checkbox"/>		24.3541-1708.5 240068	BDX - Halter
Zubehörsatz, Bremssattel							
1.3	44	01/95→01/99	←	02/95→		24.0101-5401.2 260059	BDX
1.4	55	01/95→02/99					
1.6 16V	66	01/95→02/99					
1.8 16V	85	01/95→02/99					
1.8 D	44	01/95→02/99					
1.8 TD	66	01/95→02/99					
1.8 Turbo D	51	12/95→02/99	←			24.0101-5401.2 260059	BDX
Bremsschlauch							
1.3	44	01/95→01/99	→	02/95→; - ABS	2	24.5305-0300.3 330658	L= 300
			→	02/95→; + ABS	2	24.5305-0420.3 330661	L= 420
1.4	55	01/95→02/99	→	08/95→	2	24.5305-0320.3 330764	L= 322
1.6 16V	66	01/95→02/99					
1.8 16V	85	01/95→02/99					
1.8 D	44	01/95→02/99					
1.8 TD	66	01/95→02/99					
1.8 Turbo D	51	12/95→02/99	→		2	24.5305-0320.3 330764	L= 322
FORD - ESCORT CLASSIC (AAL, ABL) 10/98→07/00							
Bremssattel							
1.6 16V	66	10/98→07/00	←	<input type="checkbox"/>		24.3541-1707.5 240067	BDX - Halter
1.8 TD	66	10/98→07/00	←	<input type="checkbox"/>		24.3541-1708.5 240068	BDX - Halter
Zubehörsatz, Bremssattel							
1.6 16V	66	10/98→07/00	←			24.0101-5401.2 260059	BDX
1.8 TD	66	10/98→07/00					
Bremsschlauch							
1.6 16V	66	10/98→07/00	→	→ 02/99; - ABS	2	24.5305-0300.3 330658	L= 300
			→	→ 02/99; + ABS	2	24.5305-0420.3 330661	L= 420
FORD - ESCORT CLASSIC Turnier (ANL) 02/99→07/00							
Bremssattel							
1.6 16V	66	02/99→07/00	←	<input type="checkbox"/>		24.3541-1707.5 240067	BDX - Halter
1.8 TD	66	02/99→07/00	←	<input type="checkbox"/>		24.3541-1708.5 240068	BDX - Halter
Zubehörsatz, Bremssattel							
1.6 16V	66	02/99→07/00	←			24.0101-5401.2 260059	BDX
1.8 TD	66	02/99→07/00					
Bremsschlauch							
1.6 16V	66	02/99→07/00	→	→ 02/99	2	24.5305-0320.3 330764	L= 322











	kw			 	! #		
FORD - FIESTA III (GFJ) 01/89→01/97							
 Bremssattel							
1.3 Cat	44	05/91→01/97	←	11/95→ 11/96; 		11.3481-8514.2 220336	ATE - Halter
			←	→ 10/95; 		24.3481-8511.5 240760	- Halter
			←	→ 10/95; 		24.3481-8512.5 240761	- Halter
			←	11/95→ 11/96; 		24.3481-8513.5 241147	ATE - Halter
			←	11/95→ 11/96; V; 		24.3541-8529.5 240553	ATE - Halter
			←	11/95→ 11/96; V; 		24.3541-8530.5 240554	ATE - Halter
Führungshülzensatz, Bremssattel							
1.3 Cat	44	05/91→01/97	←	11/95→ 11/96		11.0101-5407.2 260011	ATE
			←	→ 10/95		11.0101-5407.2 260011	ATE
Führungsbolzen, Bremssattel							
1.3 Cat	44	05/91→01/97		11/95→ 11/96	2	11.8171-0008.1 990049	ATE
				→ 10/95	2	11.8171-0008.1 990049	ATE
 Bremsschlauch							
1.3 Cat	44	05/91→01/97	←	→ 11/96	2	24.5303-0400.3 330404	L= 400
			→	→ 11/96; - SCS	2	24.5306-0295.3 330662	L= 295
FORD - FIESTA IV (JA_, JB_) 08/95→06/06							
 Bremssattel							
1.0 i	38	04/96→09/99	←			11.3481-8514.2 220336	ATE - Halter
			←			24.3541-8530.5 240554	ATE - Halter
			←			24.3481-8513.5 241147	ATE - Halter
1.0 i	48	09/99→01/02	←	→ 01/00; 		11.3481-8514.2 220336	ATE - Halter
			←	→ 01/00; 		24.3541-8529.5 240553	ATE - Halter
			←	→ 01/00; 		24.3481-8513.5 241147	ATE - Halter
			←	02/00→; - ABS; 		24.3541-8529.5 240553	ATE - Halter
			←	02/00→; - ABS; 		24.3481-8515.5 240477	ATE - Halter
			←	02/00→; - ABS; 		24.3481-8516.5 240478	ATE - Halter
			←	02/00→; + ABS; 		24.3541-8531.5 240679	ATE - Halter
1.25 i 16V	55	08/95→01/02	←	01/96→ 01/00; Schaltgetriebe; 		11.3481-8514.2 220336	ATE - Halter
			←	01/96→ 01/00; Schaltgetriebe; 		24.3481-8513.5 241147	ATE - Halter
			←	02/00→; - ABS; 		24.3481-8515.5 240477	ATE - Halter
			←	02/00→; - ABS; 		24.3481-8516.5 240478	ATE - Halter
			←	01/96→ 01/00; Automatikgetriebe; 		24.3541-8529.5 240553	ATE - Halter
			←	01/96→ 01/00; Automatikgetriebe; 		24.3541-8530.5 240554	ATE - Halter
			←	02/00→; + ABS; 		24.3541-8531.5 240679	ATE - Halter
			←	02/00→; + ABS; 		24.3541-8532.5 240680	ATE - Halter
1.3 i 1.8 D	37 - 44	08/95→01/02	←	01/96→ 01/00; 		11.3481-8514.2 220336	ATE - Halter
			←	01/96→ 01/00; 		24.3481-8513.5 241147	ATE - Halter
	44	08/95→04/00	←	02/00→; - ABS; 		24.3481-8515.5 240477	ATE - Halter
			←	02/00→; - ABS; 		24.3481-8516.5 240478	ATE - Halter
			←	02/00→; + ABS; 		24.3541-8531.5 240679	ATE - Halter
			←	02/00→; + ABS; 		24.3541-8532.5 240680	ATE - Halter
1.4 i 16V	66	04/96→01/02	←	02/00→; - ABS; 		24.3481-8515.5 240477	ATE - Halter
			←	02/00→; - ABS; 		24.3481-8516.5 240478	ATE - Halter
			←	→ 01/00; 		24.3541-8529.5 240553	ATE - Halter
			←	→ 01/00; 		24.3541-8530.5 240554	ATE - Halter
			←	02/00→; + ABS; 		24.3541-8531.5 240679	ATE - Halter
			←	02/00→; + ABS; 		24.3541-8532.5 240680	ATE - Halter
			1.6 16V Sport 1.8 DI	76	02/00→01/02	←	- ABS; 
←	- ABS; 					24.3481-8516.5 240478	ATE - Halter
55	04/00→01/02	←		+ ABS; 		24.3541-8531.5 240679	ATE - Halter
→							













	kw			 	! #		
FORD - FIESTA IV (JA_, JB_) 08/95→06/06							
 Bremssattel							
1.6 16V Sport 1.8 DI	76 55	02/00→01/02 04/00→01/02	←	+ ABS; 		24.3541-8532.5 240680	ATE - Halter
Feder, Bremssattel							
1.0 i 1.6 16V Sport	38 76	04/96→09/99 02/00→01/02			2	11.8116-0264.1 390594	ATE
1.0 i 1.4 i 16V	48 66	09/99→01/02 04/96→01/02		→ 01/00 02/00→	2	11.8116-0264.1 390594	ATE
1.25 i 16V	55	08/95→01/02		02/00→ 01/96→ 01/00; Schaltgetriebe 01/96→ 01/00; Automatikgetriebe	2	11.8116-0264.1 390594	ATE
1.3 i 1.8 D 1.8 DI	37 - 44 44 55	08/95→01/02 08/95→04/00 04/00→01/02		01/96→ 01/00 02/00→ - ABS + ABS	2	11.8116-0264.1 390594	ATE
Führungshülzensatz, Bremssattel							
1.0 i 1.6 16V Sport	38 76	04/96→09/99 02/00→01/02	←			11.0101-5407.2 260011	ATE
1.0 i 1.4 i 16V	48 66	09/99→01/02 04/96→01/02	←	→ 01/00 02/00→		11.0101-5407.2 260011	ATE
1.25 i 16V	55	08/95→01/02	←	01/96→ 01/00; Schaltgetriebe 01/96→ 01/00; Automatikgetriebe 02/00→		11.0101-5407.2 260011	ATE
1.3 i 1.8 D 1.8 DI	37 - 44 44 55	08/95→01/02 08/95→04/00 04/00→01/02	←	01/96→ 01/00 02/00→ - ABS + ABS		11.0101-5407.2 260011	ATE
Führungsbolzen, Bremssattel							
1.0 i 1.6 16V Sport	38 76	04/96→09/99 02/00→01/02	←		2	11.8171-0008.1 990049	ATE
1.0 i 1.4 i 16V	48 66	09/99→01/02 04/96→01/02	←	02/00→ → 01/00	2	11.8171-0008.1 990049	ATE
1.25 i 16V	55	08/95→01/02	←	01/96→ 01/00; Schaltgetriebe 01/96→ 01/00; Automatikgetriebe 02/00→	2	11.8171-0008.1 990049	ATE
1.3 i 1.8 D 1.8 DI	37 - 44 44 55	08/95→01/02 08/95→04/00 04/00→01/02	←	01/96→ 01/00 02/00→ - ABS + ABS	2	11.8171-0008.1 990049	ATE
 Bremsschlauch							
1.0 i	38	04/96→09/99	←			24.5312-0360.3 331572	L= 360
			←			24.5312-0361.3 331573	L= 360
			→		2	24.5305-0295.3 330657	L= 297
1.0 i 1.4 i 16V 1.6 16V Sport	48 66 76	09/99→01/02 04/96→01/02 02/00→01/02	←			24.5312-0360.3 331572	L= 360
			←			24.5312-0361.3 331573	L= 360
			→	→ 02/00	2	24.5305-0295.3 330657	L= 297
			→	03/00→	2	24.5305-0310.3 331326	L= 310
1.25 i 16V 1.3 i	55 37 - 44	08/95→01/02 08/95→01/02	←	01/96→; 		24.5312-0360.3 331572	L= 360
1.8 D	44	08/95→04/00	←	01/96→; 		24.5312-0361.3 331573	L= 360
			→	01/96→ 02/00	2	24.5305-0295.3 330657	L= 297
			→	03/00→	2	24.5305-0310.3 331326	L= 310
1.8 DI	55	04/00→01/02	←			24.5312-0360.3 331572	L= 360
			←			24.5312-0361.3 331573	L= 360
			→		2	24.5305-0310.3 331326	L= 310











	kw			 	! #		
FORD - FIESTA V (JH_, JD_) 11/01→12/14							
 Bremssattel							
1.25 16V	51 - 55	05/02→06/08	←	☐		24.3541-8531.5 240679	ATE - Halter
1.3	55	01/02→12/04	←	☐		24.3541-8532.5 240680	ATE - Halter
1.6	72	05/02→06/08					
1.6 TDCi	66	11/04→06/08					
1.3	44 - 51	11/01→06/08	←	04/02→; ☐		24.3541-8531.5 240679	ATE - Halter
1.4 16V	59	11/01→06/08	←	04/02→; ☐		24.3541-8532.5 240680	ATE - Halter
1.4 TDCi	50	11/01→06/08					
1.6 16V	74	11/01→06/08					
Feder, Bremssattel							
1.25 16V	51 - 55	05/02→06/08			2	11.8116-0264.1 390594	ATE
1.3	55	01/02→12/04					
1.6	72	05/02→06/08					
1.6 TDCi	66	11/04→06/08					
1.3	44 - 51	11/01→06/08		04/02→	2	11.8116-0264.1 390594	ATE
1.4 16V	59	11/01→06/08					
1.4 TDCi	50	11/01→06/08					
1.6 16V	74	11/01→06/08					
ST150	110	03/05→06/08	←	05/08→	2	11.8116-0301.1 390610	ATE
			←	→ 04/08	2	11.8116-0301.1 390610	ATE
Führungshülzensatz, Bremssattel							
1.25 16V	51 - 55	05/02→06/08	←			11.0101-5407.2 260011	ATE
1.3	55	01/02→12/04					
1.6	72	05/02→06/08					
1.6 TDCi	66	11/04→06/08					
1.3	44 - 51	11/01→06/08	←	04/02→		11.0101-5407.2 260011	ATE
1.4 16V	59	11/01→06/08					
1.4 TDCi	50	11/01→06/08					
1.6 16V	74	11/01→06/08					
Führungsbolzen, Bremssattel							
1.25 16V	51 - 55	05/02→06/08			2	11.8171-0008.1 990049	ATE
1.3	55	01/02→12/04					
1.6	72	05/02→06/08					
1.6 TDCi	66	11/04→06/08					
1.3	44 - 51	11/01→06/08		04/02→	2	11.8171-0008.1 990049	ATE
1.4 16V	59	11/01→06/08					
1.4 TDCi	50	11/01→06/08					
1.6 16V	74	11/01→06/08					
 Bremsschlauch							
1.25 16V	51 - 55	05/02→06/08	←		2	24.5141-0473.3 331303	L= 473
1.3	55	01/02→12/04	→		2	83.7827-0300.3 330902	L= 300
1.6	72	05/02→06/08					
1.6 TDCi	66	11/04→06/08					
1.3	44 - 51	11/01→06/08	←	04/02→	2	24.5141-0473.3 331303	L= 473
1.4 16V	59	11/01→06/08	→	04/02→	2	83.7827-0300.3 330902	L= 300
1.4 TDCi	50	11/01→06/08					
1.6 16V	74	11/01→06/08					
ST150	110	03/05→06/08	←		2	24.5141-0473.3 331303	L= 473
FORD - FIESTA V Van 05/02→12/10							
 Bremssattel							
1.3	44 - 51	05/02→08/08	←	☐		24.3541-8531.5 240679	ATE - Halter
1.4	59	05/02→09/05	←	☐		24.3541-8532.5 240680	ATE - Halter
1.4 TDCi	50	10/03→12/10	←	→ 08/08; ☐		24.3541-8531.5 240679	ATE - Halter
1.6 TDCi	66	04/07→09/09	←	→ 08/08; ☐		24.3541-8532.5 240680	ATE - Halter
Feder, Bremssattel							
1.3	44 - 51	05/02→08/08			2	11.8116-0264.1 390594	ATE
1.4	59	05/02→09/05					
1.4 TDCi	50	10/03→12/10		→ 08/08	2	11.8116-0264.1 390594	ATE
1.6 TDCi	66	04/07→09/09					
→							











	kw			 	! #		
FORD - FIESTA V Van 05/02→12/10							
Führungshülzensatz, Bremsattel							
1.3	44 - 51	05/02→08/08	←			11.0101-5407.2 260011	ATE
1.4	59	05/02→09/05					
1.4 TDCi	50	10/03→12/10	←	→ 08/08		11.0101-5407.2 260011	ATE
1.6 TDCi	66	04/07→09/09					
Führungsbolzen, Bremsattel							
1.3	44 - 51	05/02→08/08			2	11.8171-0008.1 990049	ATE
1.4	59	05/02→09/05					
1.4 TDCi	50	10/03→12/10		→ 08/08	2	11.8171-0008.1 990049	ATE
1.6 TDCi	66	04/07→09/09					
Bremsschlauch							
1.3	44 - 51	05/02→08/08	←		2	24.5141-0473.3 331303	L= 473
1.4	59	05/02→09/05	→		2	83.7827-0300.3 330902	L= 300
1.4 TDCi	50	10/03→12/10	←	→ 08/08	2	24.5141-0473.3 331303	L= 473
1.6 TDCi	66	04/07→09/09	→	→ 08/08	2	83.7827-0300.3 330902	L= 300
FORD - FIESTA VI (CB1, CCN) 06/08→							
Bremssattel							
1.0	48 - 59	10/12→04/17	←	für Fahrzeuge mit Trommelbremse an der Hinterachse; ☐		24.3541-1857.5 240733	TRW - Halter
1.0 EcoBoost	74	01/13→					
1.0 Sport	103	05/14→04/17	←	für Fahrzeuge mit Trommelbremse an der Hinterachse; ☐		24.3541-1858.5 240734	TRW - Halter
1.4	71	10/08→09/12					
1.4 TDCi	50 - 51	01/09→09/12	←	für Fahrzeuge mit Scheibenbremse an der Hinterachse; ☐		24.3541-1877.5 241413	- Halter
1.5 TDCi	70	05/15→04/17	←	für Fahrzeuge mit Scheibenbremse an der Hinterachse; ☐		24.3541-1878.5 241414	- Halter
1.6	62 - 90	10/10→					
1.6 TDCi	70	02/10→12/15					
1.6 Ti	99	12/10→					
1.0 EcoBoost	92	09/12→	←	10/12→; für Fahrzeuge mit Trommelbremse an der Hinterachse; ☐		24.3541-1857.5 240733	TRW - Halter
1.5 TDCi	55	09/12→04/17					
1.6 Ti	77	09/12→	←	10/12→; für Fahrzeuge mit Trommelbremse an der Hinterachse; ☐		24.3541-1858.5 240734	TRW - Halter
			←	für Fahrzeuge mit Scheibenbremse an der Hinterachse; ☐		24.3541-1877.5 241413	- Halter
			←	für Fahrzeuge mit Scheibenbremse an der Hinterachse; ☐		24.3541-1878.5 241414	- Halter
1.25	44 - 60	06/08→04/17	←	09/08→; ☐		24.3541-1857.5 240733	TRW - Halter
			←	09/08→; ☐		24.3541-1858.5 240734	TRW - Halter
1.4 LPG	68 - 71	01/09→04/17	←	06/09→; für Fahrzeuge mit Trommelbremse an der Hinterachse; ☐		24.3541-1857.5 240733	TRW - Halter
			←	06/09→; für Fahrzeuge mit Trommelbremse an der Hinterachse; ☐		24.3541-1858.5 240734	TRW - Halter
			←	für Fahrzeuge mit Scheibenbremse an der Hinterachse; ☐		24.3541-1877.5 241413	- Halter
			←	für Fahrzeuge mit Scheibenbremse an der Hinterachse; ☐		24.3541-1878.5 241414	- Halter
1.6 ST	134	03/13→04/17	←	☐		24.3541-1877.5 241413	- Halter
1.6 ST200	147	04/16→04/17	←	☐		24.3541-1878.5 241414	- Halter
1.6 TDCi	55 - 66	06/08→12/12	←	09/08→; für Fahrzeuge mit Trommelbremse an der Hinterachse; ☐		24.3541-1857.5 240733	TRW - Halter
1.6 Ti	88	06/08→09/12	←	09/08→; für Fahrzeuge mit Trommelbremse an der Hinterachse; ☐		24.3541-1858.5 240734	TRW - Halter
			←	für Fahrzeuge mit Scheibenbremse an der Hinterachse; ☐		24.3541-1877.5 241413	- Halter
			←	für Fahrzeuge mit Scheibenbremse an der Hinterachse; ☐		24.3541-1878.5 241414	- Halter
Bremsschlauch							
1.0	48 - 59	10/12→04/17	←	☐		83.7838-0376.3 331475	L= 372
1.0 EcoBoost	74	01/13→	←	☐		83.7838-0377.3 331476	L= 372
→							







	kw			 	! #		
FORD - FIESTA VI (CB1, CCN) 06/08→							
 Bremsschlauch							
1.0 Sport 1.5 TDCi 1.6	103 70 62	05/14→04/17 05/15→04/17 03/15→	➔		2	83.7827-0263.3 331193	L= 260
1.0 EcoBoost 1.5 TDCi 1.6 Ti	92 55 77	09/12→ 09/12→04/17 09/12→	➔	10/12→; ☐		83.7838-0376.3 331475	L= 372
			➔	10/12→; ☐		83.7838-0377.3 331476	L= 372
			➔	10/12→	2	83.7827-0263.3 331193	L= 260
1.25 1.6 TDCi 1.6 Ti	44 - 60 55 - 66 88	06/08→04/17 06/08→12/12 06/08→09/12	➔	09/08→; ☐		83.7838-0370.3 331122	L= 366
			➔	09/08→; ☐		83.7838-0371.3 331123	L= 366
			➔	09/08→	2	83.7827-0263.3 331193	L= 260
1.4 1.4 TDCi 1.6 1.6 TDCi 1.6 Ti	71 50 - 51 89 - 90 70 99	10/08→09/12 01/09→09/12 10/10→ 02/10→12/15 12/10→	➔	☐		83.7838-0370.3 331122	L= 366
			➔	☐		83.7838-0371.3 331123	L= 366
			➔		2	83.7827-0263.3 331193	L= 260
1.4 LPG	68 - 71	01/09→04/17	➔	06/09→; ☐		83.7838-0370.3 331122	L= 366
			➔	06/09→; ☐		83.7838-0371.3 331123	L= 366
			➔	06/09→	2	83.7827-0263.3 331193	L= 260
1.6 ST 1.6 ST200	134 147	03/13→04/17 04/16→04/17	➔	☐		83.7838-0376.3 331475	L= 372
			➔	☐		83.7838-0377.3 331476	L= 372
FORD - FIESTA VI Van 08/08→							
 Bremssattel							
1.0 1.0 EcoBoost 1.25 1.4 TDCi 1.5 TDCi 1.6 TDCi	48 - 59 74 - 103 44 - 60 50 - 51 55 - 70 66 - 70	10/12→ 01/13→ 08/08→ 01/09→ 10/12→ 01/09→	➔	☐		24.3541-1857.5 240733	TRW - Halter
			➔	☐		24.3541-1858.5 240734	TRW - Halter
1.0 EcoBoost	92	09/12→	➔	10/12→; ☐		24.3541-1857.5 240733	TRW - Halter
			➔	10/12→; ☐		24.3541-1858.5 240734	TRW - Halter
1.4 1.6 Ti-VCT	71 88	10/08→12/12 10/08→12/12	➔	für Fahrzeuge mit Trommelbremse an der Hinterachse; ☐		24.3541-1857.5 240733	TRW - Halter
			➔	für Fahrzeuge mit Trommelbremse an der Hinterachse; ☐		24.3541-1858.5 240734	TRW - Halter
			➔	für Fahrzeuge mit Scheibenbremse an der Hinterachse; ☐		24.3541-1877.5 241413	- Halter
			➔	für Fahrzeuge mit Scheibenbremse an der Hinterachse; ☐		24.3541-1878.5 241414	- Halter
1.6 ST	134	03/13→	➔	☐		24.3541-1877.5 241413	- Halter
			➔	☐		24.3541-1878.5 241414	- Halter
 Bremsschlauch							
1.0 1.0 EcoBoost 1.5 TDCi	48 - 59 74 - 103 55 - 70	10/12→ 01/13→ 10/12→	➔	☐		83.7838-0376.3 331475	L= 372
			➔	☐		83.7838-0377.3 331476	L= 372
			➔		2	83.7827-0263.3 331193	L= 260
1.0 EcoBoost	92	09/12→	➔	10/12→; ☐		83.7838-0376.3 331475	L= 372
			➔	10/12→; ☐		83.7838-0377.3 331476	L= 372
			➔	10/12→	2	83.7827-0263.3 331193	L= 260
1.25 1.4 1.4 TDCi 1.6 TDCi 1.6 Ti-VCT 1.6 ST	44 - 60 71 50 - 51 66 - 70 88 134	08/08→ 10/08→12/12 01/09→ 01/09→ 10/08→12/12 03/13→	➔	☐		83.7838-0370.3 331122	L= 366
			➔	☐		83.7838-0371.3 331123	L= 366
			➔		2	83.7827-0263.3 331193	L= 260
			➔			83.7838-0376.3 331475	L= 372
			➔			83.7838-0377.3 331476	L= 372









	kw					! #		
FORD - FIESTA Kasten/Großraumlimousine (J5_, J3_) 02/96→								
 Bremssattel								
1.3 1.8 D	44	02/96→08/03	←	02/00→ 03/02; - ABS; <input type="checkbox"/>		24.3481-8515.5	240477	ATE - Halter
	44	02/96→04/02	←	02/00→ 03/02; - ABS; <input type="checkbox"/>		24.3481-8516.5	240478	ATE - Halter
			←	→ 01/00; <input type="checkbox"/>		24.3541-8529.5	240553	ATE - Halter
			←	→ 01/00; <input type="checkbox"/>		24.3541-8530.5	240554	ATE - Halter
			←	02/00→ 03/02; + ABS; <input type="checkbox"/>		24.3541-8531.5	240679	ATE - Halter
			←	02/00→ 03/02; + ABS; <input type="checkbox"/>		24.3541-8532.5	240680	ATE - Halter
1.4 i	66	04/96→10/99	←	<input type="checkbox"/>		24.3541-8529.5	240553	ATE - Halter
			←	<input type="checkbox"/>		24.3541-8530.5	240554	ATE - Halter
1.8 DI	55	09/00→08/03	←	→ 03/02; - ABS; <input type="checkbox"/>		24.3481-8515.5	240477	ATE - Halter
			←	→ 03/02; - ABS; <input type="checkbox"/>		24.3481-8516.5	240478	ATE - Halter
			←	→ 03/02; + ABS; <input type="checkbox"/>		24.3541-8531.5	240679	ATE - Halter
			←	→ 03/02; + ABS; <input type="checkbox"/>		24.3541-8532.5	240680	ATE - Halter
Feder, Bremssattel								
1.3 1.8 D	44	02/96→08/03		02/00→ 03/02	2	11.8116-0264.1	390594	ATE
	44	02/96→04/02		→ 01/00	2	11.8116-0264.1	390594	ATE
1.4 i	66	04/96→10/99			2	11.8116-0264.1	390594	ATE
1.8 DI	55	09/00→08/03		→ 03/02; - ABS	2	11.8116-0264.1	390594	ATE
				→ 03/02; + ABS	2	11.8116-0264.1	390594	ATE
Führungshülzensatz, Bremssattel								
1.3 1.8 D	44	02/96→08/03	←	02/00→ 03/02		11.0101-5407.2	260011	ATE
	44	02/96→04/02	←	→ 01/00		11.0101-5407.2	260011	ATE
1.4 i	66	04/96→10/99	←			11.0101-5407.2	260011	ATE
1.8 DI	55	09/00→08/03	←	→ 03/02; - ABS		11.0101-5407.2	260011	ATE
			←	→ 03/02; + ABS		11.0101-5407.2	260011	ATE
Führungsbolzen, Bremssattel								
1.3 1.8 D	44	02/96→08/03	←	02/00→ 03/02	2	11.8171-0008.1	990049	ATE
	44	02/96→04/02	←	→ 01/00	2	11.8171-0008.1	990049	ATE
1.4 i	66	04/96→10/99	←		2	11.8171-0008.1	990049	ATE
1.8 DI	55	09/00→08/03	←	→ 03/02; - ABS	2	11.8171-0008.1	990049	ATE
			←	→ 03/02; + ABS	2	11.8171-0008.1	990049	ATE
 Bremsschlauch								
1.3 1.8 D	44	02/96→08/03	←	→ 03/02; <input type="checkbox"/>		24.5312-0360.3	331572	L= 360
	44	02/96→04/02	←	→ 03/02; <input type="checkbox"/>		24.5312-0361.3	331573	L= 360
1.4 i	66	04/96→10/99	←	<input type="checkbox"/>		24.5312-0360.3	331572	L= 360
			←	<input type="checkbox"/>		24.5312-0361.3	331573	L= 360
			→		2	24.5305-0295.3	330657	L= 297
1.8 DI	55	09/00→08/03	←	→ 03/02; <input type="checkbox"/>		24.5312-0360.3	331572	L= 360
			←	→ 03/02; <input type="checkbox"/>		24.5312-0361.3	331573	L= 360
			→	→ 03/02	2	24.5305-0310.3	331326	L= 310
FORD - FIESTA Kasten/Großraumlimousine (JV_) 05/98→08/03								
 Bremssattel								
D 1.8	44	05/98→04/02	←	02/00→ 03/02; - ABS; <input type="checkbox"/>		24.3481-8515.5	240477	ATE - Halter
			←	02/00→ 03/02; - ABS; <input type="checkbox"/>		24.3481-8516.5	240478	ATE - Halter
			←	→ 01/00; <input type="checkbox"/>		24.3541-8529.5	240553	ATE - Halter
			←	→ 01/00; <input type="checkbox"/>		24.3541-8530.5	240554	ATE - Halter
			←	02/00→ 03/02; + ABS; <input type="checkbox"/>		24.3541-8531.5	240679	ATE - Halter
			←	02/00→ 03/02; + ABS; <input type="checkbox"/>		24.3541-8532.5	240680	ATE - Halter
Feder, Bremssattel								
D 1.8	44	05/98→04/02		02/00→ 03/02	2	11.8116-0264.1	390594	ATE
			→	→ 01/00	2	11.8116-0264.1	390594	ATE









	kW					! #		
FORD - FIESTA Kasten/Großraumlimousine (JV_) 05/98→08/03								
Führungshülensatz, Bremsattel								
D 1.8	44	05/98→04/02	←	02/00→ 03/02			11.0101-5407.2 260011	ATE
			←	→ 01/00			11.0101-5407.2 260011	ATE
Führungsbolzen, Bremsattel								
D 1.8	44	05/98→04/02	←	02/00→ 03/02	2		11.8171-0008.1 990049	ATE
			←	→ 01/00	2		11.8171-0008.1 990049	ATE
 Bremsschlauch								
D 1.8	44	05/98→04/02	←	→ 03/02; ☐			24.5312-0360.3 331572	L= 360
			←	→ 03/02; ☐			24.5312-0361.3 331573	L= 360
FORD - FIESTA Stufenheck 04/10→								
 Bremssattel								
1.4 1.6	70 62 - 81	10/10→ 09/10→	←	für Fahrzeuge mit Trommelbremse an der Hinterachse; ☐			24.3541-1857.5 240733	TRW - Halter
1.6 Ti	81 77 - 88	04/10→	←	für Fahrzeuge mit Trommelbremse an der Hinterachse; ☐			24.3541-1858.5 240734	TRW - Halter
			←	für Fahrzeuge mit Scheibenbremse an der Hinterachse; ☐			24.3541-1877.5 241413	- Halter
			←	für Fahrzeuge mit Scheibenbremse an der Hinterachse; ☐			24.3541-1878.5 241414	- Halter
 Bremsschlauch								
1.4 1.6	70 81	10/10→ 09/10→	←	☐			83.7838-0370.3 331122	L= 366
			←	☐			83.7838-0371.3 331123	L= 366
			→		2		83.7827-0263.3 331193	L= 260
1.6 1.6 Ti	62 77 - 88	03/15→ 04/10→	←	☐			83.7838-0376.3 331475	L= 372
			←	☐			83.7838-0377.3 331476	L= 372
			→		2		83.7827-0263.3 331193	L= 260
FORD - FIESTA Stufenheck 09/00→12/14								
 Bremssattel								
1.0 1.4 TDCi 1.6	70 50 73	09/04→12/06 05/02→11/11 05/02→11/13	←	☐			24.3541-8531.5 240679	ATE - Halter
			←	☐			24.3541-8532.5 240680	ATE - Halter
Feder, Bremsattel								
1.0 1.4 TDCi 1.6	70 50 73	09/04→12/06 05/02→11/11 05/02→11/13			2		11.8116-0264.1 390594	ATE
Führungshülensatz, Bremsattel								
1.0 1.4 TDCi 1.6	70 50 73	09/04→12/06 05/02→11/11 05/02→11/13	←				11.0101-5407.2 260011	ATE
Führungsbolzen, Bremsattel								
1.0 1.4 TDCi 1.6	70 50 73	09/04→12/06 05/02→11/11 05/02→11/13			2		11.8171-0008.1 990049	ATE
 Bremsschlauch								
1.0 1.4 TDCi 1.6	70 50 73	09/04→12/06 05/02→11/11 05/02→11/13	←		2		24.5141-0473.3 331303	L= 473
			→		2		83.7827-0300.3 330902	L= 300
FORD - FOCUS I (DAW, DBW) 09/98→11/09								
 Bremssattel								
1.4 16V 1.6 1.8 16V BiFuel	55 76 85	10/98→09/99 07/03→06/07 09/02→07/04	←	☐			24.3541-8105.5 240485	ATE - Halter
			←	☐			24.3541-8106.5 240486	ATE - Halter
			→	☐			24.3344-1705.5 240273	TRW - Halter
			→	☐			24.3344-1706.5 240274	TRW - Halter
1.4 16V 1.6 16V 1.6 16V Flexifuel 1.8 16V 1.8 DI / TDDi	55 74 75 85 55	10/98→11/04 10/98→11/04 01/02→11/04 10/98→11/04 08/99→11/04	←	→ 09/04; ☐			24.3541-8105.5 240485	ATE - Halter
			←	→ 09/04; ☐			24.3541-8106.5 240486	ATE - Halter
			→	→ 09/04; ☐			24.3344-1705.5 240273	TRW - Halter









	kW			 	! #		
FORD - FOCUS I (DAW, DBW) 09/98→11/09							
 Bremssattel							
1.8 TDCi	74 85	03/01→11/04	➡	→ 09/04; ☐		24.3344-1706.5 240274	TRW - Halter
1.8 Turbo DI / TDDi	66	10/98→11/04					
2.0 16V	96	10/98→11/04					
RS	158	10/02→11/04	➡	→ 09/04; ☐		24.3344-1705.5 240273	TRW - Halter
ST170	127	03/02→11/04	➡	→ 09/04; ☐		24.3344-1706.5 240274	TRW - Halter
Feder, Bremssattel							
ST170	127	03/02→11/04	⬅	→ 09/04	2	11.8116-0301.1 390610	ATE
Führungshülzensatz, Bremssattel							
1.4 16V	55	10/98→09/99	⬅			11.0101-5407.2 260011	ATE
1.6	76	07/03→06/07					
1.8 16V BiFuel	85	09/02→07/04					
1.4 16V	55	10/98→11/04	⬅	→ 09/04		11.0101-5407.2 260011	ATE
1.6 16V	74	10/98→11/04					
1.6 16V Flexifuel	75	01/02→11/04					
1.8 16V	85	10/98→11/04					
1.8 DI / TDDi	55	08/99→11/04					
1.8 TDCi	74 - 85	03/01→11/04					
1.8 Turbo DI / TDDi	66	10/98→11/04					
2.0 16V	96	10/98→11/04					
Führungsbolzen, Bremssattel							
1.4 16V	55	10/98→09/99	⬅		2	11.8171-0008.1 990049	ATE
1.6	76	07/03→06/07					
1.8 16V BiFuel	85	09/02→07/04					
1.4 16V	55	10/98→11/04	⬅	→ 09/04	2	11.8171-0008.1 990049	ATE
1.6 16V	74	10/98→11/04					
1.6 16V Flexifuel	75	01/02→11/04					
1.8 16V	85	10/98→11/04					
1.8 DI / TDDi	55	08/99→11/04					
1.8 TDCi	74 - 85	03/01→11/04					
1.8 Turbo DI / TDDi	66	10/98→11/04					
2.0 16V	96	10/98→11/04					
 Bremsschlauch							
1.4 16V	55	10/98→09/99	⬅		2	24.5112-0341.3 330655	L= 340
			➡		2	24.5228-0196.3 330656	L= 195
1.4 16V	55	10/98→11/04	⬅	→ 09/04	2	24.5112-0341.3 330655	L= 340
1.6 16V	74	10/98→11/04					
1.8 16V	85	10/98→11/04	➡	09/00→ 04/01	2	24.5124-0410.3 330760	L= 410
1.8 DI / TDDi	55	08/99→11/04	➡	05/01→ 09/04	2	24.5124-0411.3 330774	L= 410
1.8 Turbo DI / TDDi	66	10/98→11/04	➡		2	24.5228-0196.3 330656	L= 195
2.0 16V	96	10/98→11/04	➡	→ 08/00	2	24.5228-0196.3 330656	L= 195
1.6	76	07/03→06/07	⬅		2	24.5112-0341.3 330655	L= 340
1.8 16V BiFuel	85	09/02→07/04	➡		2	24.5124-0411.3 330774	L= 410
1.6 16V Flexifuel	75	01/02→11/04	⬅	→ 09/04	2	24.5112-0341.3 330655	L= 340
1.8 TDCi	74 - 85	03/01→11/04	➡	→ 09/04	2	24.5124-0411.3 330774	L= 410
ST170	127	03/02→11/04					
RS	158	10/02→11/04	➡	→ 09/04	2	24.5124-0411.3 330774	L= 410
FORD - FOCUS I Kasten/Kombi (DNW) 08/98→03/05							
 Bremssattel							
1.4	55	04/99→03/05	⬅	→ 09/04; ☐		24.3541-8105.5 240485	ATE - Halter
1.6	74	04/99→03/05					
1.8	85	04/99→03/05	⬅	→ 09/04; ☐		24.3541-8106.5 240486	ATE - Halter
1.8 TDCi	74 - 85	08/01→03/05	➡	→ 09/04; ☐		24.3344-1705.5 240273	TRW - Halter
1.8 TDDi	55 - 66	08/98→03/05	➡	→ 09/04; ☐		24.3344-1706.5 240274	TRW - Halter
Führungshülzensatz, Bremssattel							
1.4	55	04/99→03/05	⬅	→ 09/04		11.0101-5407.2 260011	ATE
1.6	74	04/99→03/05					
1.8	85	04/99→03/05					
1.8 TDCi	74 - 85	08/01→03/05					
1.8 TDDi	55 - 66	08/98→03/05					
→							

	kw			 	! #		
FORD - FOCUS I Turnier (DNW) 02/99→12/07							
 Bremssattel							
ST170	127	08/02→11/04	➡	→ 09/04; ☐		24.3344-1705.5 240273	TRW - Halter
			➡	→ 09/04; ☐		24.3344-1706.5 240274	TRW - Halter
Feder, Bremssattel							
ST170	127	08/02→11/04	←	→ 09/04	2	11.8116-0301.1 390610	ATE
Führungshülzensatz, Bremssattel							
1.4 16V 1.6 16V 1.6 16V Flexifuel 1.8 16V 1.8 DI / TDDi 1.8 TDCi 1.8 Turbo DI / TDDi 2.0 16V 1.8 BiFuel	55 74 75 85 55 74 - 85 66 96 82	02/99→11/04 02/99→11/04 01/02→11/04 02/99→11/04 08/99→11/04 03/01→11/04 02/99→11/04 02/99→11/04 02/03→01/05	←	→ 09/04		11.0101-5407.2 260011	ATE
Führungsbolzen, Bremssattel							
1.4 16V 1.6 16V 1.6 16V Flexifuel 1.8 16V 1.8 DI / TDDi 1.8 TDCi 1.8 Turbo DI / TDDi 2.0 16V 1.8 BiFuel	55 74 75 85 55 74 - 85 66 96 82	02/99→11/04 02/99→11/04 01/02→11/04 02/99→11/04 08/99→11/04 03/01→11/04 02/99→11/04 02/99→11/04 02/03→01/05	←	→ 09/04	2	11.8171-0008.1 990049	ATE
 Bremsschlauch							
1.4 16V 1.6 16V 1.8 16V 1.8 DI / TDDi 1.8 Turbo DI / TDDi 2.0 16V 1.6 16V Flexifuel 1.8 TDCi ST170 1.8 BiFuel	55 74 85 55 66 96 75 74 - 85 127 82	02/99→11/04 02/99→11/04 02/99→11/04 08/99→11/04 02/99→11/04 02/99→11/04 01/02→11/04 03/01→11/04 02/99→11/04 08/02→11/04 02/03→01/05	←	→ 09/04	2	24.5112-0341.3 330655	L= 340
			➡	09/00→ 04/01	2	24.5124-0410.3 330760	L= 410
			➡	05/01→ 09/04	2	24.5124-0411.3 330774	L= 410
			➡	→ 08/00	2	24.5228-0196.3 330656	L= 195
			←	→ 09/04	2	24.5112-0341.3 330655	L= 340
			➡	→ 09/04	2	24.5124-0411.3 330774	L= 410
			←		2	24.5112-0341.3 330655	L= 340
			➡		2	24.5124-0411.3 330774	L= 410
FORD - FOCUS II (DA_, HCP, DP) 07/04→09/13							
 Bremssattel							
1.4 1.6 1.6 TDCi 1.6 Ti 2.0 2.0 TDCi 1.6 2.0 2.0 Flex 1.6 LPG 1.6 TDCi 1.8 1.8 Flexifuel 1.8 TDCi 2.0 CNG 2.0 LPG 2.0 TDCi 2.0 TDCi 2.5 ST →	59 74 74 - 80 85 107 100 81 104 107 85 66 92 92 85 107 107 81 98 166	07/04→09/12 07/04→09/12 07/04→09/12 07/04→09/12 07/04→09/12 07/04→09/12 07/04→09/12 01/10→09/12 06/05→09/08 10/08→03/10 10/09→07/11 01/05→09/12 03/06→09/12 01/06→09/12 01/05→09/12 04/09→07/11 06/08→07/11 02/08→07/11 07/04→01/08 10/05→09/12	←	10/04→ 02/11; ☐		24.3571-9813.5 240557	ATE - Halter
			←	10/04→ 02/11; ☐		24.3571-9814.5 240558	ATE - Halter
			➡	10/04→ 02/11; ☐		24.3387-7015.5 241007	ATE - Halter
			➡	10/04→ 02/11; ☐		24.3387-7016.5 241008	ATE - Halter
			➡			24.3387-7016.5 241008	ATE - Halter
			←	→ 02/11; ☐		24.3571-9813.5 240557	ATE - Halter
			←	→ 02/11; ☐		24.3571-9814.5 240558	ATE - Halter
			➡	→ 02/11; ☐		24.3387-7015.5 241007	ATE - Halter
			➡	→ 02/11; ☐		24.3387-7016.5 241008	ATE - Halter
			←	10/04→; ☐		24.3571-9813.5 240557	ATE - Halter
			←	10/04→; ☐		24.3571-9814.5 240558	ATE - Halter
			➡	10/04→; ☐		24.3387-7015.5 241007	ATE - Halter
			➡	10/04→; ☐		24.3387-7016.5 241008	ATE - Halter
			←	→ 02/11; ☐		24.3576-9975.5 241042	ATE - Halter

	kw			 	! #		
FORD - FOCUS II (DA_, HCP, DP) 07/04→09/13							
Bremssattel							
2.5 ST	166	10/05→09/12	←	→ 02/11; ☐		24.3576-9976.5 241043	ATE - Halter
			→	→ 02/11; ☐		24.3387-7015.5 241007	ATE - Halter
			→	→ 02/11; ☐		24.3387-7016.5 241008	ATE - Halter
Halter, Bremssattel							
1.4	59	07/04→09/12	←	10/04→ 02/11		11.0230-0736.1 260132	ATE
1.6	74	07/04→09/12					
1.6 TDCi	74 - 80	07/04→09/12					
1.6 Ti	85	07/04→09/12					
1.6	81	01/10→09/12	←			11.0230-0736.1 260132	ATE
1.6 LPG	85	10/09→07/11	←	→ 02/11		11.0230-0736.1 260132	ATE
1.6 TDCi	66	01/05→09/12					
1.8	92	03/06→09/12					
1.8 Flexifuel	92	01/06→09/12					
1.8 TDCi	85	01/05→09/12	←	→ 02/11		11.0230-0818.1 260135	ATE
2.0 CNG	107	04/09→07/11	→	→ 02/11		11.0230-0698.2 260091	ATE
2.0 LPG	107	06/08→07/11					
2.0 TDCi	81	02/08→07/11					
2.0	104	06/05→09/08	←			11.0230-0818.1 260135	ATE
2.0 Flex	107	10/08→03/10	→			11.0230-0698.2 260091	ATE
2.0	107	07/04→09/12	←	10/04→ 02/11		11.0230-0818.1 260135	ATE
2.0 TDCi	100	07/04→09/12	→	10/04→ 02/11		11.0230-0698.2 260091	ATE
2.0 TDCi	98	07/04→01/08	←	10/04→		11.0230-0818.1 260135	ATE
			→	10/04→		11.0230-0698.2 260091	ATE
2.5 ST	166	10/05→09/12	→	→ 02/11		11.0230-0698.2 260091	ATE
Feder, Bremssattel							
1.4	59	07/04→09/12	←	10/04→ 02/11	2	11.8116-0356.1 390586	ATE
1.6	74	07/04→09/12	→	10/04→ 02/11	2	11.8116-0340.1 390595	ATE
1.6 TDCi	74 - 80	07/04→09/12					
1.6 Ti	85	07/04→09/12					
2.0	107	07/04→09/12					
2.0 TDCi	100	07/04→09/12					
1.6	81	01/10→09/12	←		2	11.8116-0356.1 390586	ATE
2.0	104	06/05→09/08	→		2	11.8116-0340.1 390595	ATE
2.0 Flex	107	10/08→03/10					
1.6 LPG	85	10/09→07/11	←	→ 02/11	2	11.8116-0356.1 390586	ATE
1.6 TDCi	66	01/05→09/12	→	→ 02/11	2	11.8116-0340.1 390595	ATE
1.8	92	03/06→09/12					
1.8 Flexifuel	92	01/06→09/12					
1.8 TDCi	85	01/05→09/12					
2.0 CNG	107	04/09→07/11					
2.0 LPG	107	06/08→07/11					
2.0 TDCi	81	02/08→07/11					
2.0 TDCi	98	07/04→01/08	←	10/04→	2	11.8116-0356.1 390586	ATE
			→	10/04→	2	11.8116-0340.1 390595	ATE
2.5 ST	166	10/05→09/12	←	→ 02/11	2	11.8116-0345.2 390596	ATE
			→	→ 02/11	2	11.8116-0340.1 390595	ATE
Führungshülzensatz, Bremssattel							
1.4	59	07/04→09/12	←	10/04→ 02/11		11.0101-5407.2 260011	ATE
1.6	74	07/04→09/12	→	10/04→ 02/11		11.0101-5407.2 260011	ATE
1.6 TDCi	74 - 80	07/04→09/12					
1.6 Ti	85	07/04→09/12					
2.0	107	07/04→09/12					
2.0 TDCi	100	07/04→09/12					
1.6	81	01/10→09/12	←			11.0101-5407.2 260011	ATE
2.0	104	06/05→09/08	→			11.0101-5407.2 260011	ATE
2.0 Flex	107	10/08→03/10					
1.6 LPG	85	10/09→07/11	←	→ 02/11		11.0101-5407.2 260011	ATE
1.6 TDCi	66	01/05→09/12	→	→ 02/11		11.0101-5407.2 260011	ATE
1.8	92	03/06→09/12					
1.8 Flexifuel	92	01/06→09/12					
1.8 TDCi	85	01/05→09/12					
2.0 CNG	107	04/09→07/11					
2.0 LPG	107	06/08→07/11					
2.0 TDCi	81	02/08→07/11					
2.5 ST	166	10/05→09/12					
2.0 TDCi	98	07/04→01/08	←	10/04→		11.0101-5407.2 260011	ATE
→							

	kw					! #		
FORD - FOCUS II (DA_, HCP, DP) 07/04→09/13								
Führungshülzensatz, Bremsattel								
2.0 TDCi	98	07/04→01/08	➡	10/04→			11.0101-5407.2 260011	ATE
Führungsbolzen, Bremsattel								
1.4 1.6 1.6 TDCi 1.6 Ti 2.0 2.0 TDCi	59 74 74 - 80 85 107 100	07/04→09/12 07/04→09/12 07/04→09/12 07/04→09/12 07/04→09/12 07/04→09/12		10/04→ 02/11		2	11.8171-0008.1 990049	ATE
1.6 2.0 2.0 Flex	81 104 107	01/10→09/12 06/05→09/08 10/08→03/10				2	11.8171-0008.1 990049	ATE
1.6 LPG 1.6 TDCi 1.8 1.8 Flexifuel 1.8 TDCi 2.0 CNG 2.0 LPG 2.0 TDCi 2.5 ST	85 66 92 92 85 107 107 81 166	10/09→07/11 01/05→09/12 03/06→09/12 01/06→09/12 01/05→09/12 04/09→07/11 06/08→07/11 02/08→07/11 10/05→09/12		→ 02/11		2	11.8171-0008.1 990049	ATE
2.0 TDCi	98	07/04→01/08		10/04→		2	11.8171-0008.1 990049	ATE
 Bremsschlauch								
1.4	59	07/04→09/12	←	10/04→ 02/11		2	83.7716-0397.3 330790	L= 395
			➡	10/04→ 02/11; Scheibenbremse; - eFSB		2	24.5124-0420.3 331276	L= 420
			➡	10/04→ 02/11; Trommelbremse		2	83.7788-0382.3 330971	L= 380
			➡	10/04→ 02/11; Scheibenbremse; Kombi		2	83.7788-0409.3 330981	L= 410
1.6 1.6 TDCi 1.6 Ti 2.0 2.0 TDCi	74 74 - 80 85 107 100	07/04→09/12 07/04→09/12 07/04→09/12 07/04→09/12 07/04→09/12	←	10/04→ 02/11		2	83.7716-0397.3 330790	L= 395
			➡	10/04→ 02/11; - eFSB		2	24.5124-0420.3 331276	L= 420
			➡	10/04→ 02/11; Kombi		2	83.7788-0409.3 330981	L= 410
1.6	81	01/10→09/12	←			2	83.7716-0397.3 330790	L= 395
			➡	- eFSB		2	24.5124-0420.3 331276	L= 420
			➡			2	83.7788-0409.3 330981	L= 410
1.6 LPG	85	10/09→07/11	←	→ 02/11		2	83.7716-0397.3 330790	L= 395
			➡	→ 02/11; - eFSB		2	24.5124-0420.3 331276	L= 420
			➡	→ 02/11		2	83.7788-0409.3 330981	L= 410
1.6 TDCi 1.8 1.8 Flexifuel 1.8 TDCi 2.0 CNG 2.0 LPG 2.0 TDCi	66 92 92 85 107 107 81	01/05→09/12 03/06→09/12 01/06→09/12 01/05→09/12 04/09→07/11 06/08→07/11 02/08→07/11	←	→ 02/11		2	83.7716-0397.3 330790	L= 395
			➡	→ 02/11; - eFSB		2	24.5124-0420.3 331276	L= 420
			➡	→ 02/11; Kombi		2	83.7788-0409.3 330981	L= 410
2.0 2.0 Flex	104 107	06/05→09/08 10/08→03/10	←			2	83.7716-0397.3 330790	L= 395
			➡	- eFSB		2	24.5124-0420.3 331276	L= 420
			➡	Kombi		2	83.7788-0409.3 330981	L= 410
2.0 TDCi	98	07/04→01/08	←	10/04→		2	83.7716-0397.3 330790	L= 395
			➡	10/04→; - eFSB		2	24.5124-0420.3 331276	L= 420
			➡	10/04→; Kombi		2	83.7788-0409.3 330981	L= 410
2.5 ST	166	10/05→09/12	➡	→ 02/11; - eFSB		2	24.5124-0420.3 331276	L= 420
			➡	→ 02/11; Kombi		2	83.7788-0409.3 330981	L= 410
FORD - FOCUS II Cabriolet 10/06→09/10								
 Bremssattel								
1.6 2.0 2.0 TDCi	74 107 100	10/06→09/10 10/06→09/10 10/06→09/10	←				24.3571-9813.5 240557	ATE - Halter
			←				24.3571-9814.5 240558	ATE - Halter
			➡				24.3387-7015.5 241007	ATE - Halter
			➡				24.3387-7016.5 241008	ATE - Halter
Halter, Bremsattel								
1.6	74	10/06→09/10	←				11.0230-0736.1 260132	ATE
→								

	kw			 	! #		
FORD - FOCUS II Cabriolet 10/06→09/10							
Halter, Bremssattel							
2.0	107	10/06→09/10	←			11.0230-0818.1 260135	ATE
2.0 TDCi	100	10/06→09/10	→			11.0230-0698.2 260091	ATE
Feder, Bremssattel							
1.6	74	10/06→09/10	←		2	11.8116-0356.1 390586	ATE
2.0	107	10/06→09/10	→				
2.0 TDCi	100	10/06→09/10	→		2	11.8116-0340.1 390595	ATE
Führungshülzensatz, Bremssattel							
1.6	74	10/06→09/10	←			11.0101-5407.2 260011	ATE
2.0	107	10/06→09/10	→				
2.0 TDCi	100	10/06→09/10	→			11.0101-5407.2 260011	ATE
Führungsbolzen, Bremssattel							
1.6	74	10/06→09/10			2	11.8171-0008.1 990049	ATE
2.0	107	10/06→09/10					
2.0 TDCi	100	10/06→09/10					
 Bremsschlauch							
1.6	74	10/06→09/10	←		2	83.7716-0397.3 330790	L= 395
2.0	107	10/06→09/10	→				
2.0 TDCi	100	10/06→09/10	→	- eFSB	2	24.5124-0420.3 331276	L= 420
			→	Kombi	2	83.7788-0409.3 330981	L= 410
FORD - FOCUS II Kasten/Kombi 07/04→07/11							
 Bremssattel							
1.4	59	09/05→07/11	←	☐		24.3571-9813.5 240557	ATE - Halter
1.6	74	09/05→07/11	←	☐		24.3571-9814.5 240558	ATE - Halter
			→	☐		24.3387-7015.5 241007	ATE - Halter
			→	☐		24.3387-7016.5 241008	ATE - Halter
1.6 TDCi	66 - 80	07/04→07/11	←	→ 02/11; ☐		24.3571-9813.5 240557	ATE - Halter
1.6 Ti-VCT	85	09/05→07/11	←	→ 02/11; ☐		24.3571-9814.5 240558	ATE - Halter
2.0 TDCi	81 - 100	09/05→07/11	→	→ 02/11; ☐		24.3387-7015.5 241007	ATE - Halter
			→	→ 02/11; ☐		24.3387-7016.5 241008	ATE - Halter
1.8 Flexifuel	92	06/09→07/11	←	☐		24.3571-9813.5 240557	ATE - Halter
			←	☐		24.3571-9814.5 240558	ATE - Halter
			→	→ 02/11; ☐		24.3387-7015.5 241007	ATE - Halter
			→	☐		24.3387-7016.5 241008	ATE - Halter
Halter, Bremssattel							
1.4	59	09/05→07/11	←			11.0230-0736.1 260132	ATE
1.6	74	09/05→07/11	→				
1.8 Flexifuel	92	06/09→07/11	→				
1.6 TDCi	66 - 80	07/04→07/11	←	→ 02/11		11.0230-0736.1 260132	ATE
1.6 Ti-VCT	85	09/05→07/11	→				
2.0 TDCi	81 - 100	09/05→07/11	←	→ 02/11		11.0230-0818.1 260135	ATE
			→	→ 02/11		11.0230-0698.2 260091	ATE
Feder, Bremssattel							
1.4	59	09/05→07/11	←		2	11.8116-0356.1 390586	ATE
1.6	74	09/05→07/11	→				
1.8 Flexifuel	92	06/09→07/11	→		2	11.8116-0340.1 390595	ATE
1.6 TDCi	66 - 80	07/04→07/11	←	→ 02/11	2	11.8116-0356.1 390586	ATE
1.6 Ti-VCT	85	09/05→07/11	→	→ 02/11	2	11.8116-0340.1 390595	ATE
2.0 TDCi	81 - 100	09/05→07/11					
Führungshülzensatz, Bremssattel							
1.4	59	09/05→07/11	←			11.0101-5407.2 260011	ATE
1.6	74	09/05→07/11	→				
1.8 Flexifuel	92	06/09→07/11	→			11.0101-5407.2 260011	ATE
1.6 TDCi	66 - 80	07/04→07/11	←	→ 02/11		11.0101-5407.2 260011	ATE
1.6 Ti-VCT	85	09/05→07/11	→	→ 02/11		11.0101-5407.2 260011	ATE
2.0 TDCi	81 - 100	09/05→07/11					
→							

	kw				! #		
FORD - FOCUS II Kasten/Kombi 07/04→07/11							
Führungsbolzen, Bremsattel							
1.4 1.6 1.8 Flexifuel	59 74 92	09/05→07/11 09/05→07/11 06/09→07/11			2	11.8171-0008.1 990049	ATE
1.6 TDCi 1.6 Ti-VCT 2.0 TDCi	66 - 80 85 81 - 100	07/04→07/11 09/05→07/11 09/05→07/11	→ 02/11		2	11.8171-0008.1 990049	ATE
 Bremsschlauch							
1.4	59	09/05→07/11	←		2	83.7716-0397.3 330790	L= 395
			→	Scheibenbremse; - eFSB	2	24.5124-0420.3 331276	L= 420
			→	Trommelbremse	2	83.7788-0382.3 330971	L= 380
			→	Scheibenbremse; Kombi	2	83.7788-0409.3 330981	L= 410
1.6 1.8 Flexifuel	74 92	09/05→07/11 06/09→07/11	←		2	83.7716-0397.3 330790	L= 395
			→	- eFSB	2	24.5124-0420.3 331276	L= 420
			→	Kombi	2	83.7788-0409.3 330981	L= 410
1.6 TDCi 1.6 Ti-VCT 2.0 TDCi	66 - 80 85 81 - 100	07/04→07/11 09/05→07/11 09/05→07/11	←	→ 02/11	2	83.7716-0397.3 330790	L= 395
			→	→ 02/11; - eFSB	2	24.5124-0420.3 331276	L= 420
			→	→ 02/11; Kombi	2	83.7788-0409.3 330981	L= 410
FORD - FOCUS II Stufenheck (DB_, FCH, DH) 04/05→							
 Bremsattel							
1.4 1.6 1.6 TDCi	59 74 66 - 80	04/05→09/12 04/05→09/12 04/05→09/12	←	→ 02/11; ☐		24.3571-9813.5 240557	ATE - Halter
			→	→ 02/11; ☐		24.3571-9814.5 240558	ATE - Halter
1.6 Ti 1.8 1.8 Flexifuel 1.8 TDCi 2.0 2.0 TDCi	85 92 92 85 107 81 - 100	04/05→09/12 03/06→09/12 06/06→07/11 04/05→09/12 04/05→07/11 04/05→09/12	→	→ 02/11; ☐		24.3387-7015.5 241007	ATE - Halter
			→	→ 02/11; ☐		24.3387-7016.5 241008	ATE - Halter
1.6 1.6 Flex	81 85	03/10→ 01/10→09/13	←	☐		24.3571-9813.5 240557	ATE - Halter
			←	☐		24.3571-9814.5 240558	ATE - Halter
			→	☐		24.3387-7015.5 241007	ATE - Halter
			→	☐		24.3387-7016.5 241008	ATE - Halter
1.8 Flexifuel	96	12/05→01/08	←	01/06→; ☐		24.3571-9813.5 240557	ATE - Halter
			←	01/06→; ☐		24.3571-9814.5 240558	ATE - Halter
			→	01/06→; ☐		24.3387-7015.5 241007	ATE - Halter
			→	01/06→; ☐		24.3387-7016.5 241008	ATE - Halter
Halter, Bremsattel							
1.4 1.6 1.6 TDCi	59 74 66 - 80	04/05→09/12 04/05→09/12 04/05→09/12	←	→ 02/11		11.0230-0736.1 260132	ATE
1.6 Ti 1.8 1.8 Flexifuel	85 92 92	04/05→09/12 03/06→09/12 06/06→07/11					
1.6 1.6 Flex	81 85	03/10→ 01/10→09/13	←			11.0230-0736.1 260132	ATE
1.8 Flexifuel	96	12/05→01/08	←	01/06→		11.0230-0736.1 260132	ATE
1.8 TDCi 2.0 2.0 TDCi	85 107 81 - 100	04/05→09/12 04/05→07/11 04/05→09/12	←	→ 02/11		11.0230-0818.1 260135	ATE
			→	→ 02/11		11.0230-0698.2 260091	ATE
Feder, Bremsattel							
1.4 1.6 1.6 TDCi	59 74 66 - 80	04/05→09/12 04/05→09/12 04/05→09/12	←	→ 02/11	2	11.8116-0356.1 390586	ATE
			→	→ 02/11	2	11.8116-0340.1 390595	ATE
1.6 Ti 1.8 1.8 Flexifuel 1.8 TDCi 2.0 →	85 92 92 85 107	04/05→09/12 03/06→09/12 06/06→07/11 04/05→09/12 04/05→07/11					

FORD - FOCUS II Stufenheck (DB_, FCH, DH) 04/05→

Feder, Bremssattel

2.0 TDCi	81 - 100	04/05→09/12	←	→ 02/11	2	11.8116-0356.1	390586	ATE
			→	→ 02/11				
1.6 1.6 Flex	81 85	03/10→ 01/10→09/13	←		2	11.8116-0356.1	390586	ATE
			→					
1.8 Flexifuel	96	12/05→01/08	←	01/06→	2	11.8116-0356.1	390586	ATE
			→	01/06→				

Führungshülzensatz, Bremssattel

1.4 1.6 1.6 TDCi	59 74 66 - 80	04/05→09/12 04/05→09/12 04/05→09/12	←	→ 02/11	2	11.0101-5407.2	260011	ATE
			→	→ 02/11				
1.6 Ti 1.8 1.8 Flexifuel 1.8 TDCi 2.0 2.0 TDCi	85 92 92 85 107 81 - 100	04/05→09/12 03/06→09/12 06/06→07/11 04/05→09/12 04/05→07/11 04/05→09/12	←		2	11.0101-5407.2	260011	ATE
			→					
1.6 1.6 Flex	81 85	03/10→ 01/10→09/13	←		2	11.0101-5407.2	260011	ATE
			→					
1.8 Flexifuel	96	12/05→01/08	←	01/06→	2	11.0101-5407.2	260011	ATE
			→	01/06→				

Führungsbolzen, Bremssattel

1.4 1.6 1.6 TDCi	59 74 66 - 80	04/05→09/12 04/05→09/12 04/05→09/12		→ 02/11	2	11.8171-0008.1	990049	ATE
1.6 Ti 1.8 1.8 Flexifuel 1.8 TDCi 2.0 2.0 TDCi	85 92 92 85 107 81 - 100	04/05→09/12 03/06→09/12 06/06→07/11 04/05→09/12 04/05→07/11 04/05→09/12			2	11.8171-0008.1	990049	ATE
1.6 1.6 Flex	81 85	03/10→ 01/10→09/13			2	11.8171-0008.1	990049	ATE
1.8 Flexifuel	96	12/05→01/08		01/06→	2	11.8171-0008.1	990049	ATE







 **Bremsschlauch**









1.4	59	04/05→09/12	←	→ 02/11	2	83.7716-0397.3	330790	L= 395			
			→	→ 02/11; Scheibenbremse; - eFSB				2	24.5124-0420.3	331276	L= 420
			→	→ 02/11; Trommelbremse				2	83.7788-0382.3	330971	L= 380
			→	→ 02/11; Scheibenbremse; Kombi				2	83.7788-0409.3	330981	L= 410
1.6 1.6 TDCi	74 66 - 80	04/05→09/12 04/05→09/12	←	→ 02/11	2	83.7716-0397.3	330790	L= 395			
			→	→ 02/11; - eFSB				2	24.5124-0420.3	331276	L= 420
1.6 Ti 1.8 1.8 Flexifuel 1.8 TDCi 2.0 2.0 TDCi	85 92 92 85 107 81 - 100	04/05→09/12 03/06→09/12 06/06→07/11 04/05→09/12 04/05→07/11 04/05→09/12	←	→ 02/11; Kombi	2	83.7788-0409.3	330981	L= 410			
			→								
1.6 1.6 Flex	81 85	03/10→ 01/10→09/13	←		2	83.7716-0397.3	330790	L= 395			
			→	- eFSB				2	24.5124-0420.3	331276	L= 420
			→					2	83.7788-0409.3	330981	L= 410
1.8 Flexifuel	96	12/05→01/08	←	01/06→	2	83.7716-0397.3	330790	L= 395			
			→	01/06→; - eFSB				2	24.5124-0420.3	331276	L= 420
			→	01/06→; Kombi				2	83.7788-0409.3	330981	L= 410







FORD - FOCUS II Turnier (DA_, FFS, DS) 07/04→09/12







 **Bremssattel**











1.4 1.6 1.6 TDCi	59 74 74 - 80	07/04→09/12 07/04→07/11 07/04→09/12	←	10/04→ 02/11; ☐	2	24.3571-9813.5	240557	ATE - Halter
			→	10/04→ 02/11; ☐				2
1.6 Ti →	85	07/04→09/12	←	10/04→ 02/11; ☐	2	24.3387-7015.5	241007	ATE - Halter
			→					

	kw					! #		
FORD - FOCUS II Turnier (DA, FFS, DS) 07/04→09/12								
Bremssattel								
2.0	107	07/04→09/12	➡	10/04→02/11; ☐			24.3387-7016.5 241008	ATE - Halter
2.0 TDCi	100	07/04→09/12						
1.6 LPG	85	10/09→09/12	←	→02/11; ☐			24.3571-9813.5 240557	ATE - Halter
1.6 TDCi	81	12/07→09/12						
1.8	92	03/06→09/12	←	→02/11; ☐			24.3571-9814.5 240558	ATE - Halter
1.8 Flexifuel	92	01/06→09/12						
2.0 LPG	107	06/08→07/11	➡	→02/11; ☐			24.3387-7015.5 241007	ATE - Halter
2.0 TDCi	81	02/08→07/11	➡	→02/11; ☐			24.3387-7016.5 241008	ATE - Halter
1.6 TDCi	66	07/04→09/12	←	01/05→02/11; ☐			24.3571-9813.5 240557	ATE - Halter
1.8 TDCi	85	07/04→09/12	←	01/05→02/11; ☐			24.3571-9814.5 240558	ATE - Halter
			➡	01/05→02/11; ☐			24.3387-7015.5 241007	ATE - Halter
			➡	01/05→02/11; ☐			24.3387-7016.5 241008	ATE - Halter
2.0 TDCi	98	07/04→01/08	←	10/04→; ☐			24.3571-9813.5 240557	ATE - Halter
			←	10/04→; ☐			24.3571-9814.5 240558	ATE - Halter
			➡	10/04→; ☐			24.3387-7015.5 241007	ATE - Halter
			➡	10/04→; ☐			24.3387-7016.5 241008	ATE - Halter
Halter, Bremssattel								
1.4	59	07/04→09/12	←	10/04→02/11			11.0230-0736.1 260132	ATE
1.6	74	07/04→07/11						
1.6 TDCi	74 - 80	07/04→09/12						
1.6 Ti	85	07/04→09/12						
1.6 LPG	85	10/09→09/12	←	→02/11			11.0230-0736.1 260132	ATE
1.6 TDCi	81	12/07→09/12						
1.8	92	03/06→09/12						
1.8 Flexifuel	92	01/06→09/12						
1.6 TDCi	66	07/04→09/12	←	01/05→02/11			11.0230-0736.1 260132	ATE
1.8 TDCi	85	07/04→09/12	←	01/05→02/11			11.0230-0818.1 260135	ATE
			➡	01/05→02/11			11.0230-0698.2 260091	ATE
2.0	107	07/04→09/12	←	10/04→02/11			11.0230-0818.1 260135	ATE
2.0 TDCi	100	07/04→09/12	➡	10/04→02/11			11.0230-0698.2 260091	ATE
2.0 LPG	107	06/08→07/11	←	→02/11			11.0230-0818.1 260135	ATE
2.0 TDCi	81	02/08→07/11	➡	→02/11			11.0230-0698.2 260091	ATE
2.0 TDCi	98	07/04→01/08	←	10/04→			11.0230-0818.1 260135	ATE
			➡	10/04→			11.0230-0698.2 260091	ATE
Feder, Bremssattel								
1.4	59	07/04→09/12	←	10/04→02/11	2		11.8116-0356.1 390586	ATE
1.6	74	07/04→07/11						
1.6 TDCi	74 - 80	07/04→09/12	➡	10/04→02/11	2		11.8116-0340.1 390595	ATE
1.6 Ti	85	07/04→09/12						
2.0	107	07/04→09/12						
2.0 TDCi	100	07/04→09/12						
1.6 LPG	85	10/09→09/12	←	→02/11	2		11.8116-0356.1 390586	ATE
1.6 TDCi	81	12/07→09/12						
1.8	92	03/06→09/12	➡	→02/11	2		11.8116-0340.1 390595	ATE
1.8 Flexifuel	92	01/06→09/12						
2.0 LPG	107	06/08→07/11						
2.0 TDCi	81	02/08→07/11						
1.6 TDCi	66	07/04→09/12	←	01/05→02/11	2		11.8116-0356.1 390586	ATE
1.8 TDCi	85	07/04→09/12	➡	01/05→02/11	2		11.8116-0340.1 390595	ATE
2.0 TDCi	98	07/04→01/08	←	10/04→	2		11.8116-0356.1 390586	ATE
			➡	10/04→	2		11.8116-0340.1 390595	ATE
Führungshülzensatz, Bremssattel								
1.4	59	07/04→09/12	←	10/04→02/11			11.0101-5407.2 260011	ATE
1.6	74	07/04→07/11						
1.6 TDCi	74 - 80	07/04→09/12	➡	10/04→02/11			11.0101-5407.2 260011	ATE
1.6 Ti	85	07/04→09/12						
2.0	107	07/04→09/12						
2.0 TDCi	100	07/04→09/12						
1.6 LPG	85	10/09→09/12	←	→02/11			11.0101-5407.2 260011	ATE
1.6 TDCi	81	12/07→09/12						
1.8	92	03/06→09/12	➡	→02/11			11.0101-5407.2 260011	ATE
1.8 Flexifuel	92	01/06→09/12						
2.0 LPG	107	06/08→07/11						
➔								

	kw			 	! #		
FORD - FOCUS II Turnier (DA, FFS, DS) 07/04→09/12							
Führungshülzensatz, Bremsattel							
2.0 TDCi	81	02/08→07/11	←	→ 02/11		11.0101-5407.2 260011	ATE
			→	→ 02/11		11.0101-5407.2 260011	ATE
1.6 TDCi	66	07/04→09/12	←	01/05→ 02/11		11.0101-5407.2 260011	ATE
1.8 TDCi	85	07/04→09/12	→	01/05→ 02/11		11.0101-5407.2 260011	ATE
2.0 TDCi	98	07/04→01/08	←	10/04→		11.0101-5407.2 260011	ATE
			→	10/04→		11.0101-5407.2 260011	ATE
Führungsbolzen, Bremsattel							
1.4	59	07/04→09/12		10/04→ 02/11	2	11.8171-0008.1 990049	ATE
1.6	74	07/04→07/11					
1.6 TDCi	74 - 80	07/04→09/12					
1.6 Ti	85	07/04→09/12					
2.0	107	07/04→09/12					
2.0 TDCi	100	07/04→09/12					
1.6 LPG	85	10/09→09/12		→ 02/11	2	11.8171-0008.1 990049	ATE
1.6 TDCi	81	12/07→09/12					
1.8	92	03/06→09/12					
1.8 Flexifuel	92	01/06→09/12					
2.0 LPG	107	06/08→07/11					
2.0 TDCi	81	02/08→07/11					
1.6 TDCi	66	07/04→09/12		01/05→ 02/11	2	11.8171-0008.1 990049	ATE
1.8 TDCi	85	07/04→09/12					
2.0 TDCi	98	07/04→01/08		10/04→	2	11.8171-0008.1 990049	ATE
 Bremsschlauch							
1.4	59	07/04→09/12	←	10/04→ 02/11	2	83.7716-0397.3 330790	L= 395
			→	10/04→ 02/11; Scheibenbremse; - eFSB	2	24.5124-0420.3 331276	L= 420
			→	10/04→ 02/11; Trommelbremse	2	83.7788-0382.3 330971	L= 380
			→	10/04→ 02/11; Scheibenbremse; Kombi	2	83.7788-0409.3 330981	L= 410
1.6	74	07/04→07/11	←	10/04→ 02/11	2	83.7716-0397.3 330790	L= 395
1.6 TDCi	74 - 80	07/04→09/12	→	10/04→ 02/11; - eFSB	2	24.5124-0420.3 331276	L= 420
1.6 Ti	85	07/04→09/12	→	10/04→ 02/11; Kombi	2	83.7788-0409.3 330981	L= 410
2.0	107	07/04→09/12					
2.0 TDCi	100	07/04→09/12					
1.6 LPG	85	10/09→09/12	←	→ 02/11	2	83.7716-0397.3 330790	L= 395
1.6 TDCi	81	12/07→09/12	→	→ 02/11; - eFSB	2	24.5124-0420.3 331276	L= 420
1.8	92	03/06→09/12	→	→ 02/11; Kombi	2	83.7788-0409.3 330981	L= 410
1.8 Flexifuel	92	01/06→09/12					
2.0 LPG	107	06/08→07/11					
2.0 TDCi	81	02/08→07/11					
1.6 TDCi	66	07/04→09/12	←	01/05→ 02/11	2	83.7716-0397.3 330790	L= 395
1.8 TDCi	85	07/04→09/12	→	01/05→ 02/11; - eFSB	2	24.5124-0420.3 331276	L= 420
			→	01/05→ 02/11; Kombi	2	83.7788-0409.3 330981	L= 410
2.0 TDCi	98	07/04→01/08	←	10/04→	2	83.7716-0397.3 330790	L= 395
			→	10/04→; - eFSB	2	24.5124-0420.3 331276	L= 420
			→	10/04→; Kombi	2	83.7788-0409.3 330981	L= 410
FORD - FOCUS III 07/10→							
 Bremsattel							
1.0 EcoBoost	74 - 92	02/12→12/17	←	☐		24.3571-9813.5 240557	ATE - Halter
			←	☐		24.3571-9814.5 240558	ATE - Halter
			→	☐		24.3387-7099.5 241017	ATE - Halter
			→	☐		24.3387-7100.5 241018	ATE - Halter
1.0 EcoBoost	103	10/17→06/19	←	☐		24.3571-9813.5 240557	ATE - Halter
1.5 EcoBoost	110 - 134	09/14→12/17	←	☐		24.3571-9814.5 240558	ATE - Halter
1.5 TDCi	70 - 88	09/14→12/17	→	☐		24.3387-7099.5 241017	ATE - Halter
1.5 TDCi ECONetic	77	09/14→12/17	→	☐		24.3387-7100.5 241018	ATE - Halter
1.6 Flexifuel	110	07/13→					
1.6 LPG	86 - 88	02/12→					
1.6 TDCi ECONetic	77	05/12→					
1.6 Ti	63 - 88	08/11→12/17					
2.0	110 - 119	09/11→12/17					
→							

	kw			 	! #		
FORD - FOCUS III 07/10→							
Bremssattel							
2.0 TDCi	110	11/14→12/17	←	☐		24.3571-9813.5 240557	ATE - Halter
2.0 TDCi ST	136	11/14→12/17	←	☐		24.3571-9814.5 240558	ATE - Halter
2.0 Ti-GDi	125	08/11→	→	☐		24.3387-7099.5 241017	ATE - Halter
Electric	107	07/13→12/17	→	☐		24.3387-7100.5 241018	ATE - Halter
1.5 EcoBoost	132	05/15→12/17	←	☐		24.3571-9813.5 240557	ATE - Halter
			←	☐		24.3571-9814.5 240558	ATE - Halter
			→	☐		24.3387-7099.5 241017	ATE - Halter
			→	☐		24.3387-7100.5 241018	ATE - Halter
1.6 EcoBoost	110 - 134	07/10→06/14	←	03/11→; ☐		24.3571-9813.5 240557	ATE - Halter
1.6 Flexifuel	88	07/10→	←	03/11→; ☐		24.3571-9814.5 240558	ATE - Halter
1.6 TDCi	70 - 85	07/10→12/17	→	☐		24.3387-7099.5 241017	ATE - Halter
1.6 Ti	77 - 92	07/10→05/18	→	☐		24.3387-7100.5 241018	ATE - Halter
2.0 TDCi	85 - 120	07/10→06/14					
2.0 ST	184	07/12→12/17	→	☐		24.3387-7099.5 241017	ATE - Halter
2.3 RS AWD	257	07/15→	→	☐		24.3387-7100.5 241018	ATE - Halter
Feder, Bremssattel							
1.0 EcoBoost	74 - 92	02/12→12/17			→ 05/17	2 11.8116-0340.1 390595	ATE
1.5 EcoBoost	110 - 134	09/14→12/17				2 11.8116-0356.1 390586	ATE
1.5 TDCi	70 - 88	09/14→12/17					
1.5 TDCi ECONetic	77	09/14→12/17					
1.6 Flexifuel	110	07/13→					
1.6 LPG	86 - 88	02/12→					
1.6 TDCi ECONetic	77	05/12→					
1.6 Ti	63 - 88	08/11→12/17					
2.0	110 - 119	09/11→12/17					
2.0 TDCi	110	11/14→12/17					
2.0 TDCi ST	136	11/14→12/17					
2.0 Ti-GDi	125	08/11→					
Electric	107	07/13→12/17					
1.0 EcoBoost	103	10/17→06/19	←			2 11.8116-0356.1 390586	ATE
			→			2 11.8116-0340.1 390595	ATE
1.6 EcoBoost	110 - 134	07/10→06/14			03/11→	2 11.8116-0340.1 390595	ATE
2.0 TDCi	85 - 120	07/10→06/14				11.8116-0356.1 390586	ATE
1.6 Flexifuel	88	07/10→			03/11→ 05/17	2 11.8116-0340.1 390595	ATE
1.6 TDCi	70 - 85	07/10→12/17			03/11→	2 11.8116-0356.1 390586	ATE
1.6 Ti	77 - 92	07/10→05/18					
2.0 ST	184	07/12→12/17			→ 05/17	2 11.8116-0340.1 390595	ATE
2.3 RS AWD	257	07/15→					
Führungshülzensatz, Bremssattel							
1.0 EcoBoost	74 - 92	02/12→12/17	←			11.0101-5407.2 260011	ATE
1.5 EcoBoost	110 - 134	09/14→12/17	→		→ 05/17	11.0101-5407.2 260011	ATE
1.5 TDCi	70 - 88	09/14→12/17					
1.5 TDCi ECONetic	77	09/14→12/17					
1.6 Flexifuel	110	07/13→					
1.6 LPG	86 - 88	02/12→					
1.6 TDCi ECONetic	77	05/12→					
1.6 Ti	63 - 88	08/11→12/17					
2.0	110 - 119	09/11→12/17					
2.0 ST	184	07/12→12/17					
2.0 TDCi	110	11/14→12/17					
2.0 TDCi ST	136	11/14→12/17					
2.0 Ti-GDi	125	08/11→					
Electric	107	07/13→12/17					
→							

	kW			 	! #		
FORD - FOCUS III 07/10→							
Führungshülzensatz, Bremsattel							
1.0 EcoBoost	103	10/17→06/19	←			11.0101-5407.2 260011	ATE
			→			11.0101-5407.2 260011	ATE
1.6 EcoBoost	110 - 134	07/10→06/14	←	03/11→		11.0101-5407.2 260011	ATE
2.0 TDCi	85 - 120	07/10→06/14	→	03/11→		11.0101-5407.2 260011	ATE
1.6 Flexifuel	88	07/10→	←	03/11→		11.0101-5407.2 260011	ATE
1.6 TDCi	70 - 85	07/10→12/17	→	03/11→ 05/17		11.0101-5407.2 260011	ATE
1.6 Ti	77 - 92	07/10→05/18					
2.3 RS AWD	257	07/15→	→	→ 05/17		11.0101-5407.2 260011	ATE
Führungsbolzen, Bremsattel							
1.0 EcoBoost	74 - 92	02/12→12/17		→ 05/17	2	11.8171-0008.1 990049	ATE
1.5 EcoBoost	110 - 134	09/14→12/17			2	11.8171-0008.1 990049	ATE
1.5 TDCi	70 - 88	09/14→12/17					
1.5 TDCi ECONetic	77	09/14→12/17					
1.6 Flexifuel	110	07/13→					
1.6 LPG	86 - 88	02/12→					
1.6 TDCi ECONetic	77	05/12→					
1.6 Ti	63 - 88	08/11→12/17					
2.0	110 - 119	09/11→12/17					
2.0 ST	184	07/12→12/17					
2.0 TDCi	110	11/14→12/17					
2.0 TDCi ST	136	11/14→12/17					
2.0 Ti-GDi	125	08/11→					
Electric	107	07/13→12/17					
1.0 EcoBoost	103	10/17→06/19	←		2	11.8171-0008.1 990049	ATE
			→		2	11.8171-0008.1 990049	ATE
1.6 EcoBoost	110 - 134	07/10→06/14		03/11→	2	11.8171-0008.1 990049	ATE
2.0 TDCi	85 - 120	07/10→06/14					
1.6 Flexifuel	88	07/10→		03/11→ 05/17	2	11.8171-0008.1 990049	ATE
1.6 TDCi	70 - 85	07/10→12/17		03/11→	2	11.8171-0008.1 990049	ATE
1.6 Ti	77 - 92	07/10→05/18					
2.3 RS AWD	257	07/15→		→ 05/17	2	11.8171-0008.1 990049	ATE
Bremsschlauch							
1.0 EcoBoost	74 - 92	02/12→12/17	←		2	83.7769-0398.3 331472	L= 400
1.5 EcoBoost	110 - 134	09/14→12/17	→	Scheibenbremse	2	24.5140-0420.3 331503	L= 420
						83.7788-0417.3 331526	L= 419
1.5 TDCi	70 - 88	09/14→12/17	→	Trommelbremse	2	83.7788-0396.3 331524	L= 397
						83.7788-0399.3 331525	L= 397
1.5 TDCi ECONetic	77	09/14→12/17					
1.6 Flexifuel	110	07/13→					
1.6 LPG	86 - 88	02/12→					
1.6 TDCi ECONetic	77	05/12→					
1.6 Ti	63 - 88	08/11→12/17					
2.0	110 - 119	09/11→12/17					
2.0 ST	184	07/12→12/17					
2.0 TDCi	110	11/14→12/17					
2.0 TDCi ST	136	11/14→12/17					
2.0 Ti-GDi	125	08/11→					
Electric	107	07/13→12/17					
1.0 EcoBoost	103	10/17→06/19	←		2	83.7769-0398.3 331472	L= 400
			→	Trommelbremse	2	83.7788-0399.3 331525	L= 397
			→	Scheibenbremse	2	83.7788-0417.3 331526	L= 419
1.6 EcoBoost	110 - 134	07/10→06/14	←	03/11→	2	83.7769-0398.3 331472	L= 400
1.6 Flexifuel	88	07/10→	→	03/11→; Scheibenbremse	2	24.5140-0420.3 331503	L= 420
1.6 TDCi	70 - 85	07/10→12/17	→	03/11→; Trommelbremse	2	83.7788-0417.3 331526	L= 419
→					2	83.7788-0396.3 331524	L= 397

	kW			 	! #		
FORD - FOCUS III 07/10→							
 Bremsschlauch							
1.6 Ti	77 - 92	07/10→05/18	➔	03/11→; Trommelbremse		83.7788-0399.3 331525	L= 397
2.0 TDCi	85 - 120	07/10→06/14					
2.3 RS AWD	257	07/15→	➔		2	24.5140-0420.3 331503	L= 420
FORD - FOCUS III Kasten/Kombi 02/12→							
 Bremssattel							
1.0 EcoBoost	74 - 92	02/12→	←			24.3571-9813.5 240557	ATE - Halter
1.5 EcoBoost	110 - 134	09/14→	←			24.3571-9814.5 240558	ATE - Halter
1.5 TDCi	70 - 88	09/14→	➔			24.3387-7099.5 241017	ATE - Halter
1.5 TDCi ECONetic	77	09/14→	➔			24.3387-7100.5 241018	ATE - Halter
2.0 TDCi	110	11/14→					
Feder, Bremssattel							
1.0 EcoBoost	74 - 92	02/12→		→ 05/17	2	11.8116-0340.1 390595	ATE
1.5 EcoBoost	110 - 134	09/14→			2	11.8116-0356.1 390586	ATE
1.5 TDCi	70 - 88	09/14→					
1.5 TDCi ECONetic	77	09/14→					
2.0 TDCi	110	11/14→					
Führungshülzensatz, Bremssattel							
1.0 EcoBoost	74 - 92	02/12→	←			11.0101-5407.2 260011	ATE
1.5 EcoBoost	110 - 134	09/14→	➔	→ 05/17		11.0101-5407.2 260011	ATE
1.5 TDCi	70 - 88	09/14→					
1.5 TDCi ECONetic	77	09/14→					
2.0 TDCi	110	11/14→					
Führungsbolzen, Bremssattel							
1.0 EcoBoost	74 - 92	02/12→		→ 05/17	2	11.8171-0008.1 990049	ATE
1.5 EcoBoost	110 - 134	09/14→			2	11.8171-0008.1 990049	ATE
1.5 TDCi	70 - 88	09/14→					
1.5 TDCi ECONetic	77	09/14→					
2.0 TDCi	110	11/14→					
 Bremsschlauch							
1.0 EcoBoost	74 - 92	02/12→	←		2	83.7769-0398.3 331472	L= 400
1.5 EcoBoost	110 - 134	09/14→	➔	Trommelbremse	2	83.7788-0399.3 331525	L= 397
1.5 TDCi	70 - 88	09/14→	➔	Scheibenbremse	2	83.7788-0417.3 331526	L= 419
1.5 TDCi ECONetic	77	09/14→					
2.0 TDCi	110	11/14→					
FORD - FOCUS III Kasten/Schrägheck 01/11→							
 Bremssattel							
1.0 EcoBoost	74 - 92	02/12→	←			24.3571-9813.5 240557	ATE - Halter
1.5 EcoBoost	110 - 134	09/14→	←			24.3571-9814.5 240558	ATE - Halter
1.5 TDCi	70 - 88	09/14→	➔			24.3387-7099.5 241017	ATE - Halter
1.5 TDCi ECONetic	77	09/14→	➔			24.3387-7100.5 241018	ATE - Halter
1.6 EcoBoost	110 - 134	11/11→06/14					
1.6 TDCi	85	02/12→					
2.0 TDCi	110	11/14→					
1.6 TDCi	70	01/11→	←	03/11→; ☐		24.3571-9813.5 240557	ATE - Halter
1.6 Ti	77	01/11→	←	03/11→; ☐		24.3571-9814.5 240558	ATE - Halter
2.0 TDCi	85 - 120	01/11→06/14	➔			24.3387-7099.5 241017	ATE - Halter
			➔			24.3387-7100.5 241018	ATE - Halter
→							

FORD - FOCUS III Kasten/Schrägheck 01/11→

Feder, Bremsattel

1.0 EcoBoost	74 - 92	02/12→		→ 05/17	2	11.8116-0340.1	390595	ATE
1.5 EcoBoost	110 - 134	09/14→			2	11.8116-0356.1	390586	ATE
1.5 TDCi	70 - 88	09/14→						
1.5 TDCi ECONetic	77	09/14→						
1.6 TDCi	85	02/12→						
2.0 TDCi	110	11/14→						
1.6 EcoBoost	110 - 134	11/11→06/14			2	11.8116-0340.1	390595	ATE
						11.8116-0356.1	390586	ATE
1.6 TDCi	70	01/11→		03/11→ 05/17	2	11.8116-0340.1	390595	ATE
1.6 Ti	77	01/11→		03/11→	2	11.8116-0356.1	390586	ATE
2.0 TDCi	85 - 120	01/11→06/14		03/11→	2	11.8116-0340.1	390595	ATE
						11.8116-0356.1	390586	ATE

Führungshülzensatz, Bremsattel

1.0 EcoBoost	74 - 92	02/12→	←			11.0101-5407.2	260011	ATE
1.5 EcoBoost	110 - 134	09/14→	→	→ 05/17		11.0101-5407.2	260011	ATE
1.5 TDCi	70 - 88	09/14→						
1.5 TDCi ECONetic	77	09/14→						
1.6 TDCi	85	02/12→						
2.0 TDCi	110	11/14→						
1.6 EcoBoost	110 - 134	11/11→06/14	←			11.0101-5407.2	260011	ATE
			→			11.0101-5407.2	260011	ATE
1.6 TDCi	70	01/11→	←	03/11→		11.0101-5407.2	260011	ATE
1.6 Ti	77	01/11→	→	03/11→ 05/17		11.0101-5407.2	260011	ATE
2.0 TDCi	85 - 120	01/11→06/14	←	03/11→		11.0101-5407.2	260011	ATE
			→	03/11→		11.0101-5407.2	260011	ATE

Führungsbolzen, Bremsattel

1.0 EcoBoost	74 - 92	02/12→		→ 05/17	2	11.8171-0008.1	990049	ATE
1.5 EcoBoost	110 - 134	09/14→			2	11.8171-0008.1	990049	ATE
1.5 TDCi	70 - 88	09/14→						
1.5 TDCi ECONetic	77	09/14→						
1.6 TDCi	85	02/12→						
2.0 TDCi	110	11/14→						
1.6 EcoBoost	110 - 134	11/11→06/14			2	11.8171-0008.1	990049	ATE
1.6 TDCi	70	01/11→		03/11→ 05/17	2	11.8171-0008.1	990049	ATE
1.6 Ti	77	01/11→		03/11→	2	11.8171-0008.1	990049	ATE
2.0 TDCi	85 - 120	01/11→06/14		03/11→	2	11.8171-0008.1	990049	ATE







Bremsschlauch

1.0 EcoBoost	74 - 92	02/12→	←		2	83.7769-0398.3	331472	L= 400
1.5 EcoBoost	110 - 134	09/14→	→	Scheibenbremse	2	24.5140-0420.3	331503	L= 420
						83.7788-0417.3	331526	L= 419
1.5 TDCi	70 - 88	09/14→	→	Trommelbremse	2	83.7788-0396.3	331524	L= 397
1.5 TDCi ECONetic	77	09/14→				83.7788-0399.3	331525	L= 397
1.6 EcoBoost	110 - 134	11/11→06/14						
1.6 TDCi	85	02/12→						
2.0 TDCi	110	11/14→						
1.6 TDCi	70	01/11→	←	03/11→	2	83.7769-0398.3	331472	L= 400
1.6 Ti	77	01/11→	→	03/11→; Scheibenbremse	2	24.5140-0420.3	331503	L= 420
2.0 TDCi	85 - 120	01/11→06/14	→	03/11→; Trommelbremse	2	83.7788-0417.3	331526	L= 419
						83.7788-0396.3	331524	L= 397
						83.7788-0399.3	331525	L= 397

FORD - FOCUS III Stufenheck 07/10→

Bremssattel

1.0 EcoBoost	74 - 103	02/12→	←	☐		24.3571-9813.5	240557	ATE - Halter
→								

	kW			 	! #		
FORD - FOCUS III Stufenheck 07/10→							
Bremssattel							
1.5 EcoBoost	110 - 134	11/14→	←	☐		24.3571-9814.5 240558	ATE - Halter
1.5 TDCi	70 - 88	11/14→	→	☐		24.3387-7099.5 241017	ATE - Halter
1.5 TDCi ECONetic	77	11/14→	→	☐		24.3387-7100.5 241018	ATE - Halter
1.6 Flexifuel	110	07/13→					
1.6 TDCi	77	05/12→					
1.6 Ti	63	08/11→					
2.0	110	10/13→					
2.0 GDi	125	08/11→					
2.0 TDCi	110	11/14→					
1.6 EcoBoost	110 - 134	07/10→	←	☐	03/11→; ☐	24.3571-9813.5 240557	ATE - Halter
1.6 Flexifuel	88	07/10→	←	☐	03/11→; ☐	24.3571-9814.5 240558	ATE - Halter
1.6 TDCi	70 - 85	07/10→	→	☐		24.3387-7099.5 241017	ATE - Halter
1.6 Ti	77 - 92	07/10→	→	☐		24.3387-7100.5 241018	ATE - Halter
2.0 TDCi	85 - 120	07/10→					
Feder, Bremssattel							
1.0 EcoBoost	74 - 92	02/12→			→ 05/17	2 11.8116-0340.1 390595	ATE
1.5 EcoBoost	110 - 134	11/14→				2 11.8116-0356.1 390586	ATE
1.5 TDCi	70 - 88	11/14→					
1.5 TDCi ECONetic	77	11/14→					
1.6 Flexifuel	110	07/13→					
1.6 TDCi	77	05/12→					
1.6 Ti	63	08/11→					
2.0	110	10/13→					
2.0 GDi	125	08/11→					
2.0 TDCi	110	11/14→					
1.0 EcoBoost	103	10/17→	←			2 11.8116-0356.1 390586	ATE
			→			2 11.8116-0340.1 390595	ATE
1.6 EcoBoost	110 - 134	07/10→			03/11→ 05/17	2 11.8116-0340.1 390595	ATE
1.6 Flexifuel	88	07/10→			03/11→	2 11.8116-0356.1 390586	ATE
1.6 TDCi	70 - 85	07/10→					
1.6 Ti	77 - 92	07/10→					
2.0 TDCi	85 - 120	07/10→					
Führungshülzensatz, Bremssattel							
1.0 EcoBoost	74 - 92	02/12→	←			11.0101-5407.2 260011	ATE
1.5 EcoBoost	110 - 134	11/14→	→		→ 05/17	11.0101-5407.2 260011	ATE
1.5 TDCi	70 - 88	11/14→					
1.5 TDCi ECONetic	77	11/14→					
1.6 Flexifuel	110	07/13→					
1.6 TDCi	77	05/12→					
1.6 Ti	63	08/11→					
2.0	110	10/13→					
2.0 GDi	125	08/11→					
2.0 TDCi	110	11/14→					
1.0 EcoBoost	103	10/17→	←			11.0101-5407.2 260011	ATE
			→			11.0101-5407.2 260011	ATE
1.6 EcoBoost	110 - 134	07/10→	←		03/11→	11.0101-5407.2 260011	ATE
1.6 Flexifuel	88	07/10→	→		03/11→ 05/17	11.0101-5407.2 260011	ATE
1.6 TDCi	70 - 85	07/10→					
1.6 Ti	77 - 92	07/10→					
2.0 TDCi	85 - 120	07/10→					
Führungsbolzen, Bremssattel							
1.0 EcoBoost	74 - 92	02/12→			→ 05/17	2 11.8171-0008.1 990049	ATE
1.5 EcoBoost	110 - 134	11/14→				2 11.8171-0008.1 990049	ATE
1.5 TDCi	70 - 88	11/14→					
→							

FORD - FOCUS III Stufenheck 07/10→

Führungsbolzen, Bremsattel

1.5 TDCi ECONetic	77	11/14→		→ 05/17	2	11.8171-0008.1	990049	ATE
1.6 Flexifuel	110	07/13→			2	11.8171-0008.1	990049	ATE
1.6 TDCi	77	05/12→						
1.6 Ti	63	08/11→						
2.0	110	10/13→						
2.0 GDi	125	08/11→						
2.0 TDCi	110	11/14→						
1.0 EcoBoost	103	10/17→	←		2	11.8171-0008.1	990049	ATE
			→		2	11.8171-0008.1	990049	ATE
1.6 EcoBoost	110 - 134	07/10→		03/11→ 05/17	2	11.8171-0008.1	990049	ATE
1.6 Flexifuel	88	07/10→		03/11→	2	11.8171-0008.1	990049	ATE
1.6 TDCi	70 - 85	07/10→						
1.6 Ti	77 - 92	07/10→						
2.0 TDCi	85 - 120	07/10→						

















Bremsschlauch







1.0 EcoBoost	74 - 92	02/12→	←		2	83.7769-0398.3	331472	L= 400
1.5 EcoBoost	110 - 134	11/14→	→	Scheibenbremse	2	24.5140-0420.3	331503	L= 420
						83.7788-0417.3	331526	L= 419
1.5 TDCi	70 - 88	11/14→	→	Trommelbremse	2	83.7788-0396.3	331524	L= 397
1.5 TDCi ECONetic	77	11/14→				83.7788-0399.3	331525	L= 397
1.6 Flexifuel	110	07/13→						
1.6 TDCi	77	05/12→						
1.6 Ti	63	08/11→						
2.0	110	10/13→						
2.0 GDi	125	08/11→						
2.0 TDCi	110	11/14→						
1.0 EcoBoost	103	10/17→	←		2	83.7769-0398.3	331472	L= 400
			→	Trommelbremse	2	83.7788-0399.3	331525	L= 397
			→	Scheibenbremse	2	83.7788-0417.3	331526	L= 419
1.6 EcoBoost	110 - 134	07/10→	←	03/11→	2	83.7769-0398.3	331472	L= 400
1.6 Flexifuel	88	07/10→	→	03/11→; Scheibenbremse	2	24.5140-0420.3	331503	L= 420
1.6 TDCi	70 - 85	07/10→				83.7788-0417.3	331526	L= 419
1.6 Ti	77 - 92	07/10→	→	03/11→; Trommelbremse	2	83.7788-0396.3	331524	L= 397
2.0 TDCi	85 - 120	07/10→				83.7788-0399.3	331525	L= 397









FORD - FOCUS III Turnier 07/10→









Bremssattel







1.0 EcoBoost	74 - 103	02/12→	←	☐		24.3571-9813.5	240557	ATE - Halter
1.5 EcoBoost	110 - 134	09/14→	←	☐		24.3571-9814.5	240558	ATE - Halter
1.5 TDCi	70 - 88	09/14→	→	☐		24.3387-7099.5	241017	ATE - Halter
1.5 TDCi ECONetic	77	09/14→	→	☐		24.3387-7100.5	241018	ATE - Halter
1.6 Flexifuel	110	07/13→						
1.6 LPG	86 - 88	02/12→						
1.6 TDCi ECONetic	77	05/12→						
1.6 Ti	63 - 88	08/11→						
2.0	110	10/13→						
2.0 TDCi	110	11/14→						
2.0 TDCi ST	136	11/14→						
1.0 EcoBoost	92	02/12→	←	☐		24.3571-9813.5	240557	ATE - Halter
			←	☐		24.3571-9814.5	240558	ATE - Halter
			→	☐		24.3387-7099.5	241017	ATE - Halter
			→	☐		24.3387-7100.5	241018	ATE - Halter
1.6 EcoBoost	110 - 134	07/10→	←	03/11→; ☐		24.3571-9813.5	240557	ATE - Halter
1.6 Flexifuel	88	07/10→	←	03/11→; ☐		24.3571-9814.5	240558	ATE - Halter
1.6 TDCi	70 - 85	07/10→	→	☐		24.3387-7099.5	241017	ATE - Halter
1.6 Ti	77 - 92	07/10→	→	☐		24.3387-7100.5	241018	ATE - Halter







	kw			 	! #			
FORD - FOCUS III Turnier 07/10→								
Bremssattel								
2.0 TDCi	85 - 120	07/10→	←	03/11→; 	24.3571-9813.5	240557	ATE - Halter	
			←	03/11→; 	24.3571-9814.5	240558	ATE - Halter	
			→		24.3387-7099.5	241017	ATE - Halter	
			→		24.3387-7100.5	241018	ATE - Halter	
2.0 ST	184	07/12→	→		24.3387-7099.5	241017	ATE - Halter	
			→		24.3387-7100.5	241018	ATE - Halter	
2.0 Ti-GDi	125	07/10→	←	08/11→; 	24.3571-9813.5	240557	ATE - Halter	
			←	08/11→; 	24.3571-9814.5	240558	ATE - Halter	
			→		24.3387-7099.5	241017	ATE - Halter	
			→		24.3387-7100.5	241018	ATE - Halter	
Feder, Bremssattel								
1.0 EcoBoost	74 - 92	02/12→		→ 05/17	2	11.8116-0340.1	390595	ATE
1.5 EcoBoost	110 - 134	09/14→			2	11.8116-0356.1	390586	ATE
1.5 TDCi	70 - 88	09/14→						
1.5 TDCi ECONetic	77	09/14→						
1.6 Flexifuel	110	07/13→						
1.6 LPG	86 - 88	02/12→						
1.6 TDCi ECONetic	77	05/12→						
1.6 Ti	63 - 88	08/11→						
2.0	110	10/13→						
2.0 TDCi	110	11/14→						
2.0 TDCi ST	136	11/14→						
1.0 EcoBoost	103	10/17→	←		2	11.8116-0356.1	390586	ATE
			→		2	11.8116-0340.1	390595	ATE
1.6 EcoBoost	110 - 134	07/10→		03/11→ 05/17	2	11.8116-0340.1	390595	ATE
				03/11→	2	11.8116-0356.1	390586	ATE
1.6 Flexifuel	88	07/10→						
1.6 TDCi	70 - 85	07/10→						
1.6 Ti	77 - 92	07/10→						
2.0 TDCi	85 - 120	07/10→						
2.0 ST	184	07/12→		→ 05/17	2	11.8116-0340.1	390595	ATE
2.0 Ti-GDi	125	07/10→		08/11→ 05/17	2	11.8116-0340.1	390595	ATE
				08/11→	2	11.8116-0356.1	390586	ATE
Führungshülzensatz, Bremssattel								
1.0 EcoBoost	74 - 92	02/12→	←			11.0101-5407.2	260011	ATE
1.5 EcoBoost	110 - 134	09/14→	→	→ 05/17		11.0101-5407.2	260011	ATE
1.5 TDCi	70 - 88	09/14→						
1.5 TDCi ECONetic	77	09/14→						
1.6 Flexifuel	110	07/13→						
1.6 LPG	86 - 88	02/12→						
1.6 TDCi ECONetic	77	05/12→						
1.6 Ti	63 - 88	08/11→						
2.0	110	10/13→						
2.0 ST	184	07/12→						
2.0 TDCi	110	11/14→						
2.0 TDCi ST	136	11/14→						
1.0 EcoBoost	103	10/17→	←			11.0101-5407.2	260011	ATE
			→			11.0101-5407.2	260011	ATE
1.6 EcoBoost	110 - 134	07/10→	←	03/11→		11.0101-5407.2	260011	ATE
			→	03/11→ 05/17		11.0101-5407.2	260011	ATE
1.6 Flexifuel	88	07/10→						
1.6 TDCi	70 - 85	07/10→						
1.6 Ti	77 - 92	07/10→						
2.0 TDCi	85 - 120	07/10→						
2.0 Ti-GDi	125	07/10→	←	08/11→		11.0101-5407.2	260011	ATE
→								



























	kw			 	! #		
FORD - FOCUS III Turnier 07/10→							
Führungshülensatz, Bremsattel							
2.0 Ti-GDi	125	07/10→	➔	08/11→ 05/17		11.0101-5407.2 260011	ATE
Führungsbolzen, Bremsattel							
1.0 EcoBoost	74 - 92	02/12→		→ 05/17	2	11.8171-0008.1 990049	ATE
1.5 EcoBoost	110 - 134	09/14→			2	11.8171-0008.1 990049	ATE
1.5 TDCi	70 - 88	09/14→					
1.5 TDCi ECONetic	77	09/14→					
1.6 Flexifuel	110	07/13→					
1.6 LPG	86 - 88	02/12→					
1.6 TDCi ECONetic	77	05/12→					
1.6 Ti	63 - 88	08/11→					
2.0	110	10/13→					
2.0 ST	184	07/12→					
2.0 TDCi	110	11/14→					
2.0 TDCi ST	136	11/14→					
1.0 EcoBoost	103	10/17→	➔		2	11.8171-0008.1 990049	ATE
			➔		2	11.8171-0008.1 990049	ATE
1.6 EcoBoost	110 - 134	07/10→		03/11→ 05/17	2	11.8171-0008.1 990049	ATE
1.6 Flexifuel	88	07/10→		03/11→	2	11.8171-0008.1 990049	ATE
1.6 TDCi	70 - 85	07/10→					
1.6 Ti	77 - 92	07/10→					
2.0 TDCi	85 - 120	07/10→					
2.0 Ti-GDi	125	07/10→		08/11→ 05/17	2	11.8171-0008.1 990049	ATE
				08/11→	2	11.8171-0008.1 990049	ATE
Bremsschlauch							
1.0 EcoBoost	74 - 103	02/12→	➔		2	83.7769-0398.3 331472	L= 400
1.5 EcoBoost	110 - 134	09/14→	➔	Trommelbremse	2	83.7788-0399.3 331525	L= 397
1.5 TDCi	70 - 88	09/14→	➔	Scheibenbremse	2	83.7788-0417.3 331526	L= 419
1.5 TDCi ECONetic	77	09/14→					
1.6 Flexifuel	110	07/13→					
1.6 LPG	86 - 88	02/12→					
1.6 TDCi ECONetic	77	05/12→					
1.6 Ti	63 - 88	08/11→					
2.0	110	10/13→					
2.0 ST	184	07/12→					
2.0 TDCi	110	11/14→					
2.0 TDCi ST	136	11/14→					
1.6 EcoBoost	110 - 134	07/10→	➔	03/11→	2	83.7769-0398.3 331472	L= 400
1.6 Flexifuel	88	07/10→	➔	03/11→; Trommelbremse	2	83.7788-0399.3 331525	L= 397
1.6 TDCi	70 - 85	07/10→	➔	03/11→; Scheibenbremse	2	83.7788-0417.3 331526	L= 419
1.6 Ti	77 - 92	07/10→					
2.0 TDCi	85 - 120	07/10→					
2.0 Ti-GDi	125	07/10→	➔	08/11→	2	83.7769-0398.3 331472	L= 400
			➔	08/11→; Trommelbremse	2	83.7788-0399.3 331525	L= 397
			➔	08/11→; Scheibenbremse	2	83.7788-0417.3 331526	L= 419
FORD - FOCUS IV (HN) 01/18→							
Feder, Bremsattel							
1.0 EcoBoost	63 - 92	01/18→	➔		2	11.8116-0356.1 390586	ATE
1.5 EcoBlue	70 - 88	01/18→					
2.0 EcoBlue	110	01/18→					
Führungshülensatz, Bremsattel							
1.0 EcoBoost	63 - 92	01/18→	➔			11.0101-5407.2 260011	ATE
			➔	- eFSB		11.0101-5407.2 260011	ATE
➔							











































	kW			 	! #		
FORD - FOCUS IV (HN) 01/18→							
Führungshülzensatz, Bremssattel							
1.5 EcoBlue	70	01/18→	←			11.0101-5407.2 260011	ATE
2.0 EcoBlue	110	01/18→	→	- eFSB		11.0101-5407.2 260011	ATE
Führungsbolzen, Bremssattel							
1.0 EcoBoost	63 - 92	01/18→	←		2	11.8171-0008.1 990049	ATE
1.5 EcoBlue	70 - 88	01/18→	→	- eFSB	2	11.8171-0008.1 990049	ATE
2.0 EcoBlue	110	01/18→					
FORD - FOCUS IV Stufenheck (HM) 11/18→							
Feder, Bremssattel							
1.0 EcoBoost	74 - 92	11/18→	←		2	11.8116-0356.1 390586	ATE
1.5 EcoBlue	70	11/18→					
Führungshülzensatz, Bremssattel							
1.0 EcoBoost	74 - 92	11/18→	←			11.0101-5407.2 260011	ATE
1.5 EcoBlue	70	11/18→	→	- eFSB		11.0101-5407.2 260011	ATE
Führungsbolzen, Bremssattel							
1.0 EcoBoost	74 - 92	11/18→	←		2	11.8171-0008.1 990049	ATE
1.5 EcoBlue	70	11/18→	→	- eFSB	2	11.8171-0008.1 990049	ATE
FORD - FOCUS IV Turnier (HP) 09/18→							
Feder, Bremssattel							
1.0 EcoBoost	63 - 92	09/18→	←		2	11.8116-0356.1 390586	ATE
1.5 EcoBlue	70 - 88	09/18→					
1.5 Ti-VCT	90	09/18→					
2.0 EcoBlue	110	09/18→					
Führungshülzensatz, Bremssattel							
1.0 EcoBoost	63 - 92	09/18→	←			11.0101-5407.2 260011	ATE
1.5 EcoBlue	70 - 88	09/18→	→	- eFSB		11.0101-5407.2 260011	ATE
1.5 Ti-VCT	90	09/18→					
2.0 EcoBlue	110	09/18→					
Führungsbolzen, Bremssattel							
1.0 EcoBoost	63 - 92	09/18→	←		2	11.8171-0008.1 990049	ATE
1.5 EcoBlue	70 - 88	09/18→	→	- eFSB	2	11.8171-0008.1 990049	ATE
1.5 Ti-VCT	90	09/18→					
2.0 EcoBlue	110	09/18→					
FORD - FOCUS C-MAX (DM2) 10/03→03/07							
 Bremssattel							
1.6	74	10/03→03/07	←	<input type="checkbox"/>		24.3571-9813.5 240557	ATE - Halter
1.6 TDCi	66 - 80	10/03→03/07	←	<input type="checkbox"/>		24.3571-9814.5 240558	ATE - Halter
1.6 Ti	85	08/04→03/07	→	<input type="checkbox"/>		24.3387-7015.5 241007	ATE - Halter
1.8	88 - 92	10/03→03/07	→	<input type="checkbox"/>		24.3387-7016.5 241008	ATE - Halter
1.8 Flexifuel	92	01/06→03/07					
1.8 TDCi	85	01/05→03/07					
2.0 TDCi	98 - 100	10/03→03/07					
2.0	107	03/04→03/07	←	04/04→; <input type="checkbox"/>		24.3571-9813.5 240557	ATE - Halter
			←	04/04→; <input type="checkbox"/>		24.3571-9814.5 240558	ATE - Halter
			→	04/04→; <input type="checkbox"/>		24.3387-7015.5 241007	ATE - Halter
			→	04/04→; <input type="checkbox"/>		24.3387-7016.5 241008	ATE - Halter
Halter, Bremssattel							
1.6	74	10/03→03/07	←			11.0230-0736.1 260132	ATE
1.6 Ti	85	08/04→03/07					
1.8	88 - 92	10/03→03/07					
1.8 Flexifuel	92	01/06→03/07					
→							











	kw			 	! #		
FORD - FOCUS C-MAX (DM2) 10/03→03/07							
Halter, Bremssattel							
1.6 TDCi	66 - 80	10/03→03/07	←			11.0230-0736.1 260132	ATE
			→			11.0230-0698.2 260091	ATE
1.8 TDCi 2.0 TDCi	85 98 - 100	01/05→03/07 10/03→03/07	←			11.0230-0818.1 260135	ATE
			→			11.0230-0698.2 260091	ATE
2.0	107	03/04→03/07	←	04/04→		11.0230-0818.1 260135	ATE
			→	04/04→		11.0230-0698.2 260091	ATE
Feder, Bremssattel							
1.6 1.6 TDCi	74 66 - 80	10/03→03/07 10/03→03/07	←		2	11.8116-0356.1 390586	ATE
			→		2	11.8116-0340.1 390595	ATE
1.6 Ti 1.8	85 88 - 92	08/04→03/07 10/03→03/07	←				
			→				
1.8 Flexifuel 1.8 TDCi 2.0 TDCi	92 85 98 - 100	01/06→03/07 01/05→03/07 10/03→03/07	←				
			→				
2.0	107	03/04→03/07	←	04/04→	2	11.8116-0356.1 390586	ATE
			→	04/04→	2	11.8116-0340.1 390595	ATE
Führungshülzensatz, Bremssattel							
1.6 1.6 TDCi	74 66 - 80	10/03→03/07 10/03→03/07	←			11.0101-5407.2 260011	ATE
			→			11.0101-5407.2 260011	ATE
1.6 Ti 1.8	85 88 - 92	08/04→03/07 10/03→03/07	←				
			→				
1.8 Flexifuel 1.8 TDCi 2.0 TDCi	92 85 98 - 100	01/06→03/07 01/05→03/07 10/03→03/07	←				
			→				
2.0	107	03/04→03/07	←	04/04→		11.0101-5407.2 260011	ATE
			→	04/04→		11.0101-5407.2 260011	ATE
Führungsbolzen, Bremssattel							
1.6 1.6 TDCi	74 66 - 80	10/03→03/07 10/03→03/07	←		2	11.8171-0008.1 990049	ATE
			→				
1.6 Ti 1.8	85 88 - 92	08/04→03/07 10/03→03/07	←				
			→				
1.8 Flexifuel 1.8 TDCi 2.0 TDCi	92 85 98 - 100	01/06→03/07 01/05→03/07 10/03→03/07	←				
			→				
2.0	107	03/04→03/07	←	04/04→	2	11.8171-0008.1 990049	ATE
			→	04/04→			
 Bremsschlauch							
1.6 1.6 TDCi	74 66 - 80	10/03→03/07 10/03→03/07	←		2	83.7716-0397.3 330790	L= 395
			→		2	24.5124-0420.3 331276	L= 420
1.6 Ti 1.8	85 88 - 92	08/04→03/07 10/03→03/07	→	+ eFSB	2	24.5167-0420.3 331278	L= 400
			←				
1.8 Flexifuel 1.8 TDCi 2.0 TDCi	92 85 98 - 100	01/06→03/07 01/05→03/07 10/03→03/07	←				
			→				
2.0	107	03/04→03/07	←	04/04→	2	83.7716-0397.3 330790	L= 395
			→	04/04→	2	24.5124-0420.3 331276	L= 420
			→	04/04→; + eFSB	2	24.5167-0420.3 331278	L= 400
FORD - FUSION (JU_) 08/02→12/12							
 Bremssattel							
1.25 1.4	55 59	08/04→12/12 08/02→12/12	←	→ 09/12; ☐		24.3541-8531.5 240679	ATE - Halter
			←	→ 09/12; ☐		24.3541-8532.5 240680	ATE - Halter
1.4 LPG 1.4 TDCi 1.6 TDCi	59 50 66	01/10→12/12 08/02→12/12 11/04→12/12	←				
			←				
1.3 1.6	44 74	11/02→07/05 08/02→11/09	←	☐		24.3541-8531.5 240679	ATE - Halter
			←	☐		24.3541-8532.5 240680	ATE - Halter
→							











	kw					! #		
FORD - FUSION (JU_) 08/02→12/12								
Feder, Bremssattel								
1.25 1.4 1.4 LPG 1.4 TDCi 1.6 TDCi	55 59 59 50 66	08/04→12/12 08/02→12/12 01/10→12/12 08/02→12/12 11/04→12/12		→ 09/12		2	11.8116-0264.1 390594	ATE
1.3 1.6	44 74	11/02→07/05 08/02→11/09				2	11.8116-0264.1 390594	ATE
Führungshülzensatz, Bremssattel								
1.25 1.4 1.4 LPG 1.4 TDCi 1.6 TDCi	55 59 59 50 66	08/04→12/12 08/02→12/12 01/10→12/12 08/02→12/12 11/04→12/12	←	→ 09/12			11.0101-5407.2 260011	ATE
1.3 1.6	44 74	11/02→07/05 08/02→11/09	←				11.0101-5407.2 260011	ATE
Führungsbolzen, Bremssattel								
1.25 1.4 1.4 LPG 1.4 TDCi 1.6 TDCi	55 59 59 50 66	08/04→12/12 08/02→12/12 01/10→12/12 08/02→12/12 11/04→12/12		→ 09/12		2	11.8171-0008.1 990049	ATE
1.3 1.6	44 74	11/02→07/05 08/02→11/09				2	11.8171-0008.1 990049	ATE
Bremsschlauch								
1.25 1.4 1.4 LPG 1.4 TDCi 1.6 TDCi	55 59 59 50 66	08/04→12/12 08/02→12/12 01/10→12/12 08/02→12/12 11/04→12/12	←	→ 09/12		2	83.7769-0493.3 330861	L= 491
			→	→ 09/12		2	83.7827-0321.3 330862	L= 320
1.3 1.6	44 74	11/02→07/05 08/02→11/09	←			2	83.7769-0493.3 330861	L= 491
			→			2	83.7827-0321.3 330862	L= 320
FORD - GALAXY I (WGR) 03/95→05/06								
Bremssattel								
1.9 TDI	66	03/95→05/06	←	05/01→ 04/06; ☐			24.3571-9811.5 241034	ATE - Halter
			←	05/01→ 04/06; ☐			24.3571-9812.5 241035	ATE - Halter
			→	01/96→ 04/06; ☐			24.3384-1707.5 240171	TRW - Halter
			→	01/96→ 04/06; ☐			24.3384-1708.5 240172	TRW - Halter
1.9 TDI	81	08/97→04/00	→	10/97→ 03/00; ☐			24.3384-1707.5 240171	TRW - Halter
			→	10/97→ 03/00; ☐			24.3384-1708.5 240172	TRW - Halter
1.9 TDI 2.0 i 2.3 16V	85 85 107	04/00→05/06 11/95→05/06 01/97→05/06	←	05/01→ 04/06; ☐			24.3571-9811.5 241034	ATE - Halter
			←	05/01→ 04/06; ☐			24.3571-9812.5 241035	ATE - Halter
			→	→ 04/06; ☐			24.3384-1707.5 240171	TRW - Halter
			→	→ 04/06; ☐			24.3384-1708.5 240172	TRW - Halter
1.9 TDI 2.3 16V	96 103	02/03→05/06 09/01→05/06	←	→ 04/06; ☐			24.3571-9811.5 241034	ATE - Halter
			←	→ 04/06; ☐			24.3571-9812.5 241035	ATE - Halter
			→	→ 04/06; ☐			24.3384-1707.5 240171	TRW - Halter
			→	→ 04/06; ☐			24.3384-1708.5 240172	TRW - Halter
1.9 TDI	110	05/05→05/06	←	☐			24.3571-9811.5 241034	ATE - Halter
			←	☐			24.3571-9812.5 241035	ATE - Halter
			→	☐			24.3384-1707.5 240171	TRW - Halter
			→	☐			24.3384-1708.5 240172	TRW - Halter
2.8 i V6 2.8 i V6 4x4	128 128	11/95→04/00 04/96→04/00	→	☐			24.3384-1707.5 240171	TRW - Halter
			→	☐			24.3384-1708.5 240172	TRW - Halter
2.8 V6	150	04/00→05/06	←	→ 04/06; ☐			24.3571-9819.5 241239	ATE - Halter
			←	→ 04/06; ☐			24.3571-9820.5 241240	ATE - Halter
			→	→ 04/06; ☐			24.3384-1715.5 240265	TRW - Halter
			→	→ 04/06; ☐			24.3384-1716.5 240266	TRW - Halter
Feder, Bremssattel								
1.9 TDI →	66	03/95→05/06		01/96→ 04/01		2	11.8116-0143.1 390513	ATE











	kW			 	! #		
FORD - GALAXY I (WGR) 03/95→05/06							
Feder, Bremssattel							
1.9 TDI	66	03/95→05/06	←	05/01→ 04/06	2	11.8116-0326.1 390471	ATE
1.9 TDI	81	08/97→04/00		10/97→	2	11.8116-0143.1 390513	ATE
1.9 TDI	85	04/00→05/06		→ 04/01	2	11.8116-0143.1 390513	ATE
2.0 i	85	11/95→05/06					
2.3 16V	107	01/97→05/06	←	05/01→ 04/06	2	11.8116-0326.1 390471	ATE
1.9 TDI	96	02/03→05/06	←	→ 04/06	2	11.8116-0326.1 390471	ATE
2.3 16V	103	09/01→05/06					
1.9 TDI	110	05/05→05/06	←		2	11.8116-0326.1 390471	ATE
2.8 i V6	128	11/95→04/00			2	11.8116-0143.1 390513	ATE
2.8 i V6 4x4	128	04/96→04/00					
2.8 V6	150	04/00→05/06	←	→ 04/06	2	11.8116-0272.1 390598	ATE
Führungshülzensatz, Bremssattel							
1.9 TDI	66	03/95→05/06	←	01/96→ 04/01		11.0101-5407.2 260011	ATE
			←	05/01→ 04/06		11.0101-5407.2 260011	ATE
1.9 TDI	81	08/97→04/00	←	10/97→		11.0101-5407.2 260011	ATE
1.9 TDI	85	04/00→05/06	←	05/01→ 04/06		11.0101-5407.2 260011	ATE
2.0 i	85	11/95→05/06					
2.3 16V	107	01/97→05/06	←	→ 04/01		11.0101-5407.2 260011	ATE
1.9 TDI	96	02/03→05/06	←	→ 04/06		11.0101-5407.2 260011	ATE
2.3 16V	103	09/01→05/06					
1.9 TDI	110	05/05→05/06	←			11.0101-5407.2 260011	ATE
2.8 i V6	128	11/95→04/00					
2.8 i V6 4x4	128	04/96→04/00					
Führungsbolzen, Bremssattel							
1.9 TDI	66	03/95→05/06		01/96→ 04/01	2	11.8171-0008.1 990049	ATE
				05/01→ 04/06	2	11.8171-0008.1 990049	ATE
1.9 TDI	81	08/97→04/00		10/97→	2	11.8171-0008.1 990049	ATE
1.9 TDI	85	04/00→05/06		05/01→ 04/06	2	11.8171-0008.1 990049	ATE
2.0 i	85	11/95→05/06					
2.3 16V	107	01/97→05/06		→ 04/01	2	11.8171-0008.1 990049	ATE
1.9 TDI	96	02/03→05/06		→ 04/06	2	11.8171-0008.1 990049	ATE
2.3 16V	103	09/01→05/06					
1.9 TDI	110	05/05→05/06			2	11.8171-0008.1 990049	ATE
2.8 i V6	128	11/95→04/00					
2.8 i V6 4x4	128	04/96→04/00					
Bremsschlauch							
1.9 TDI	66	03/95→05/06	←	01/96→ 04/01	2	24.5166-0454.3 331306	L= 454
			←	05/01→ 04/06	2	24.5205-0461.3 331431	L= 461
			→	01/96→ 04/06	2	24.5225-0370.3 331379	L= 373
			→	01/96→ 04/06; am Bremssattel	2	83.6113-0140.3 330482	L= 140
1.9 TDI	81	08/97→04/00	←	10/97→ 03/00	2	24.5166-0454.3 331306	L= 454
			→	10/97→ 03/00	2	24.5225-0370.3 331379	L= 373
			→	10/97→ 03/00; am Bremssattel	2	83.6113-0140.3 330482	L= 140
1.9 TDI	85	04/00→05/06	←	05/01→ 04/06	2	24.5205-0461.3 331431	L= 461
2.8 V6	150	04/00→05/06	→	→ 04/06	2	24.5225-0370.3 331379	L= 373
			→	→ 04/06; am Bremssattel	2	83.6113-0140.3 330482	L= 140
1.9 TDI	96	02/03→05/06	←	→ 04/06	2	24.5205-0461.3 331431	L= 461
2.3 16V	103	09/01→05/06	→	→ 04/06	2	24.5225-0370.3 331379	L= 373
			→	→ 04/06; am Bremssattel	2	83.6113-0140.3 330482	L= 140
1.9 TDI	110	05/05→05/06	←		2	24.5205-0461.3 331431	L= 461
			→		2	24.5225-0370.3 331379	L= 373
			→	am Bremssattel	2	83.6113-0140.3 330482	L= 140
2.0 i	85	11/95→05/06	←	→ 04/01	2	24.5166-0454.3 331306	L= 454
2.3 16V	107	01/97→05/06	←	05/01→ 04/06	2	24.5205-0461.3 331431	L= 461
			→	→ 04/06	2	24.5225-0370.3 331379	L= 373
			→	→ 04/06; am Bremssattel	2	83.6113-0140.3 330482	L= 140
2.8 i V6	128	11/95→04/00	←		2	24.5166-0454.3 331306	L= 454
2.8 i V6 4x4	128	04/96→04/00	→	→ 03/00	2	24.5225-0370.3 331379	L= 373
			→	→ 03/00; am Bremssattel	2	83.6113-0140.3 330482	L= 140











	kw			 	! #				
FORD - GALAXY II (WA6) 05/06→06/15									
Bremssattel									
1.6 EcoBoost	118	11/10→06/15	←	02/11→; 		24.3601-9711.5	241048	ATE - Halter	
			←	02/11→; 		24.3601-9712.5	241049	ATE - Halter	
			→	02/11→; 		24.6238-1709.5	241221	TRW - Halter + eFSB	
			→	02/11→; 		24.6238-1710.5	241222	TRW - Halter + eFSB	
1.6 TDCi 1.8 TDCi	85 74 - 92	02/11→06/15 05/06→06/15	←			24.3601-9711.5	241048	ATE - Halter	
			←			24.3601-9712.5	241049	ATE - Halter	
	2.0 2.0 Flexifuel	107 107	05/06→06/15 05/06→06/15	→			24.6238-1709.5	241221	TRW - Halter + eFSB
				→			24.6238-1710.5	241222	TRW - Halter + eFSB
	2.0 TDCi 2.2 TDCi 2.3	85 - 120 147 118	05/06→06/15 11/10→06/15 09/07→06/15	→			24.6238-1710.5	241222	TRW - Halter + eFSB
2.0 EcoBoost	146 - 149	03/10→06/15	←			24.3606-9949.5	241123	ATE - Halter	
			←			24.3606-9950.5	241124	ATE - Halter	
			→			24.6238-1709.5	241221	TRW - Halter + eFSB	
			→			24.6238-1710.5	241222	TRW - Halter + eFSB	
2.2 TDCi	129	03/08→12/12	←	11/08→; 		24.3601-9711.5	241048	ATE - Halter	
			←	11/08→; 		24.3601-9712.5	241049	ATE - Halter	
			←	04/08→ 10/08; 		24.3606-9949.5	241123	ATE - Halter	
			←	04/08→ 10/08; 		24.3606-9950.5	241124	ATE - Halter	
			→	04/08→; 		24.6238-1709.5	241221	TRW - Halter + eFSB	
			→	04/08→; 		24.6238-1710.5	241222	TRW - Halter + eFSB	
Halter, Bremssattel									
1.6 EcoBoost	118	11/10→06/15	←	02/11→		11.0230-0934.1	260128	ATE	
1.6 TDCi 1.8 TDCi	85 74 - 92	02/11→06/15 05/06→06/15	←			11.0230-0934.1	260128	ATE	
	2.0 2.0 Flexifuel	107 107	05/06→06/15 05/06→06/15						
	2.0 TDCi 2.2 TDCi 2.3	85 - 120 147 118	05/06→06/15 11/10→06/15 09/07→06/15						
2.2 TDCi	129	03/08→12/12	←	11/08→		11.0230-0934.1	260128	ATE	
Feder, Bremssattel									
1.6 EcoBoost	118	11/10→06/15		02/11→	2	11.8116-0206.1	390593	ATE	
1.6 TDCi 1.8 TDCi	85 74 - 92	02/11→06/15 05/06→06/15			2	11.8116-0206.1	390593	ATE	
	2.0 2.0 Flexifuel	107 107	05/06→06/15 05/06→06/15						
	2.0 TDCi 2.2 TDCi 2.3	85 - 120 147 118	05/06→06/15 11/10→06/15 09/07→06/15						
2.0 EcoBoost	146 - 149	03/10→06/15			2	11.8116-0388.2	390588	ATE	
2.2 TDCi	129	03/08→12/12		11/08→	2	11.8116-0206.1	390593	ATE	
				04/08→ 10/08	2	11.8116-0388.2	390588	ATE	
Führungshülzensatz, Bremssattel									
1.6 EcoBoost	118	11/10→06/15	←	02/11→		11.0101-5704.2	260095	ATE	
1.6 TDCi 1.8 TDCi	85 74 - 92	02/11→06/15 05/06→06/15	←			11.0101-5407.2	260011	ATE	
	2.0 2.0 Flexifuel	107 107	05/06→06/15 05/06→06/15						
	2.0 TDCi 2.3	85 - 120 118	05/06→06/15 09/07→06/15						
2.0 EcoBoost	146 - 149	03/10→06/15	←			11.0101-5704.2	260095	ATE	
2.2 TDCi	129	03/08→12/12	←	04/08→ 10/08		11.0101-5704.2	260095	ATE	
			→	11/08→		11.0101-5704.2	260095	ATE	











	kw			 	! #		
FORD - GALAXY II (WA6) 05/06→06/15							
Führungsbolzen, Bremsattel							
1.6 EcoBoost	118	11/10→06/15		02/11→	2	11.8171-0008.1 990049	ATE
1.6 TDCi	85	02/11→06/15			2	11.8171-0008.1 990049	ATE
1.8 TDCi	74 - 92	05/06→06/15					
2.0	107	05/06→06/15					
2.0 EcoBoost	146 - 149	03/10→06/15					
2.0 Flexifuel	107	05/06→06/15					
2.0 TDCi	85 - 120	05/06→06/15					
2.2 TDCi	147	11/10→06/15					
2.3	118	09/07→06/15					
2.2 TDCi	129	03/08→12/12		04/08→ 10/08	2	11.8171-0008.1 990049	ATE
				11/08→	2	11.8171-0008.1 990049	ATE
 Bremsschlauch							
1.6 EcoBoost	118	11/10→06/15		02/11→; + eFSB; 	2	24.5133-0310.3 331197	L= 330
				02/11→; - eFSB; 	2	24.5163-0155.3 331204	L= 155
				02/11→	2	24.5162-0390.3 331199	L= 390
1.6 TDCi	85	02/11→06/15		+ eFSB; 	2	24.5133-0310.3 331197	L= 330
2.0 TDCi	120	03/10→06/15		- eFSB; 	2	24.5163-0155.3 331204	L= 155
2.2 TDCi	147	11/10→06/15			2	24.5162-0390.3 331199	L= 390
					2	24.5162-0390.3 331199	L= 390
1.8 TDCi	74 - 92	05/06→06/15		+ eFSB; 	2	24.5133-0310.3 331197	L= 330
2.0	107	05/06→06/15		→ 06/09; + eFSB; 	2	24.5133-0311.3 331198	L= 310
2.0 Flexifuel	107	05/06→06/15		12/06→; - eFSB; 	2	24.5163-0155.3 331204	L= 155
2.0 TDCi	96 - 103	05/06→06/15			2	24.5162-0390.3 331199	L= 390
					2	24.5162-0390.3 331199	L= 390
2.0 EcoBoost	146 - 149	03/10→06/15		+ eFSB; 	2	24.5133-0310.3 331197	L= 330
				- eFSB; 	2	24.5163-0155.3 331204	L= 155
				11/11→	2	24.5162-0390.3 331199	L= 390
2.0 TDCi	85	11/07→06/15		+ eFSB; 	2	24.5133-0310.3 331197	L= 330
2.3	118	09/07→06/15		→ 06/09; + eFSB; 	2	24.5133-0311.3 331198	L= 310
				- eFSB; 	2	24.5163-0155.3 331204	L= 155
					2	24.5162-0390.3 331199	L= 390
2.2 TDCi	129	03/08→12/12		04/08→; + eFSB; 	2	24.5133-0310.3 331197	L= 330
				04/08→ 06/09; + eFSB; 	2	24.5133-0311.3 331198	L= 310
				04/08→; - eFSB; 	2	24.5163-0155.3 331204	L= 155
				10/08→	2	24.5162-0390.3 331199	L= 390
FORD - GALAXY III (CK) 01/15→							
Führungsbolzen, Bremsattel							
1.5 EcoBoost	118	01/15→06/18		04/15→; Felgenreöße [Zoll]: 17		11.8171-0096.1 250155	ATE
2.0 EcoBoost	176	01/15→					
2.0 TDCi	88 - 132	01/15→06/18					
2.0 TDCi Bi-Turbo	154	01/15→06/18					
2.0 TDCi 4x4	110 - 132	05/15→06/18		Felgenreöße [Zoll]: 17		11.8171-0096.1 250155	ATE
FORD - GALAXY MK I VAN (WGR) 03/95→05/06							
 Bremssattel							
2.3	103	11/02→03/06				24.3571-9811.5 241034	ATE - Halter
						24.3571-9812.5 241035	ATE - Halter
						24.3384-1707.5 240171	TRW - Halter
						24.3384-1708.5 240172	TRW - Halter
Feder, Bremsattel							
2.3	103	11/02→03/06			2	11.8116-0326.1 390471	ATE
Führungshülzensatz, Bremsattel							
2.3	103	11/02→03/06				11.0101-5407.2 260011	ATE
Führungsbolzen, Bremsattel							
2.3	103	11/02→03/06			2	11.8171-0008.1 990049	ATE
→							













	kw					! #		
FORD - GALAXY MK I VAN (WGR) 03/95→05/06								
 Bremsschlauch								
2.3	103	11/02→03/06	←			2	24.5205-0461.3 331431	L= 461
			→			2	24.5225-0370.3 331379	L= 373
			→	am Bremsattel		2	83.6113-0140.3 330482	L= 140
FORD - GALAXY MK II VAN (WA6) 05/06→06/15								
 Bremsattel								
2.0 EcoBoost TDCi	107	05/06→06/15	←	☐			24.3601-9711.5 241048	ATE - Halter
	118	02/11→06/15	←	☐			24.3601-9712.5 241049	ATE - Halter
	85 - 147	05/06→06/15	←	☐			24.6238-1709.5 241221	TRW - Halter + eFSB
			→	☐			24.6238-1710.5 241222	TRW - Halter + eFSB
2.0 EcoBoost	149	03/10→06/15	←	☐			24.3606-9949.5 241123	ATE - Halter
			←	☐			24.3606-9950.5 241124	ATE - Halter
			→	☐			24.6238-1709.5 241221	TRW - Halter + eFSB
			→	☐			24.6238-1710.5 241222	TRW - Halter + eFSB
TDCi	85	01/07→06/15	←	02/11→; ☐			24.3601-9711.5 241048	ATE - Halter
			←	02/11→; ☐			24.3601-9712.5 241049	ATE - Halter
			→	02/11→; ☐			24.6238-1709.5 241221	TRW - Halter + eFSB
			→	02/11→; ☐			24.6238-1710.5 241222	TRW - Halter + eFSB
Halter, Bremsattel								
2.0 EcoBoost TDCi	107 118 85 - 147	05/06→06/15 02/11→06/15 05/06→06/15	←				11.0230-0934.1 260128	ATE
TDCi	85	01/07→06/15	←	02/11→			11.0230-0934.1 260128	ATE
Feder, Bremsattel								
2.0 EcoBoost TDCi	107 118 85 - 147	05/06→06/15 02/11→06/15 05/06→06/15				2	11.8116-0206.1 390593	ATE
2.0 EcoBoost	149	03/10→06/15				2	11.8116-0388.2 390588	ATE
TDCi	85	01/07→06/15		02/11→		2	11.8116-0206.1 390593	ATE
Führungshülzensatz, Bremsattel								
2.0 TDCi	107 85 - 120	05/06→06/15 05/06→06/15	←				11.0101-5407.2 260011	ATE
2.0 EcoBoost EcoBoost TDCi	149 118 147	03/10→06/15 02/11→06/15 03/13→06/15	←				11.0101-5704.2 260095	ATE
TDCi	85	01/07→06/15	←	02/11→			11.0101-5704.2 260095	ATE
Führungsbolzen, Bremsattel								
2.0 EcoBoost EcoBoost TDCi	107 149 118 85 - 147	05/06→06/15 03/10→06/15 02/11→06/15 05/06→06/15				2	11.8171-0008.1 990049	ATE
TDCi	85	01/07→06/15		02/11→		2	11.8171-0008.1 990049	ATE
 Bremsschlauch								
2.0 TDCi	107 96 - 103	05/06→06/15 05/06→06/15		+ eFSB; ☐		2	24.5133-0310.3 331197	L= 330
				→ 06/09; + eFSB; ☐		2	24.5133-0311.3 331198	L= 310
				12/06→; - eFSB; ☐		2	24.5163-0155.3 331204	L= 155
			←			2	24.5162-0390.3 331199	L= 390
2.0 EcoBoost	149	03/10→06/15		+ eFSB; ☐		2	24.5133-0310.3 331197	L= 330
				- eFSB; ☐		2	24.5163-0155.3 331204	L= 155
			←	11/11→		2	24.5162-0390.3 331199	L= 390
EcoBoost TDCi	118 85 - 147	02/11→06/15 03/10→06/15		+ eFSB; ☐		2	24.5133-0310.3 331197	L= 330
				- eFSB; ☐		2	24.5163-0155.3 331204	L= 155
TDCi	85	01/07→06/15	←			2	24.5162-0390.3 331199	L= 390
				02/11→; + eFSB; ☐		2	24.5133-0310.3 331197	L= 330
				02/11→; - eFSB; ☐		2	24.5163-0155.3 331204	L= 155
→								









	kW			 	! #		
FORD - GALAXY MK II VAN (WA6) 05/06→06/15							
 Bremsschlauch							
TDCi	85	01/07→06/15	←	02/11→	2	24.5162-0390.3 331199	L= 390
FORD - GRAND C-MAX (DXA/CB7, DXA/CEU) 12/10→06/19							
 Bremsattel							
1.0 EcoBoost	74 - 92	10/12→06/19	←	☐		24.3571-9813.5 240557	ATE - Halter
1.5 EcoBoost	110 - 134	03/15→06/19	←	☐		24.3571-9814.5 240558	ATE - Halter
1.5 TDCi	70 - 88	03/15→06/19	→	☐		24.3387-7099.5 241017	ATE - Halter
1.6 EcoBoost	110 - 134	12/10→06/19	→	☐		24.3387-7100.5 241018	ATE - Halter
1.6 TDCi	70 - 85	12/10→06/19					
1.6 Ti	63 - 92	12/10→06/19					
2.0 TDCi	85 - 125	12/10→06/19					
Feder, Bremsattel							
1.0 EcoBoost	74 - 92	10/12→06/19			2	11.8116-0356.1 390586	ATE
1.5 EcoBoost	110 - 134	03/15→06/19	→		2	11.8116-0340.1 390595	ATE
1.5 TDCi	70 - 88	03/15→06/19					
1.6 EcoBoost	110 - 134	12/10→06/19					
1.6 TDCi	70 - 85	12/10→06/19					
1.6 Ti	63 - 92	12/10→06/19					
2.0 TDCi	85 - 125	12/10→06/19					
Führungshülzensatz, Bremsattel							
1.0 EcoBoost	74 - 92	10/12→06/19	←			11.0101-5407.2 260011	ATE
1.5 EcoBoost	110 - 134	03/15→06/19					
1.5 TDCi	70 - 88	03/15→06/19					
1.6 EcoBoost	110 - 134	12/10→06/19					
1.6 TDCi	70 - 85	12/10→06/19					
1.6 Ti	63 - 92	12/10→06/19					
2.0 TDCi	85 - 125	12/10→06/19					
Führungsbolzen, Bremsattel							
1.0 EcoBoost	74 - 92	10/12→06/19			2	11.8171-0008.1 990049	ATE
1.5 EcoBoost	110 - 134	03/15→06/19					
1.5 TDCi	70 - 88	03/15→06/19					
1.6 EcoBoost	110 - 134	12/10→06/19					
1.6 TDCi	70 - 85	12/10→06/19					
1.6 Ti	63 - 92	12/10→06/19					
2.0 TDCi	85 - 125	12/10→06/19					
 Bremsschlauch							
1.0 EcoBoost	74 - 92	10/12→06/19	←		2	83.7769-0398.3 331472	L= 400
1.5 EcoBoost	110 - 134	03/15→06/19	→		2	24.5140-0420.3 331503	L= 420
1.5 TDCi	70 - 88	03/15→06/19					
1.6 EcoBoost	110 - 134	12/10→06/19					
1.6 TDCi	70 - 85	12/10→06/19					
1.6 Ti	63 - 92	12/10→06/19					
→							









	kw					! #		
FORD - GRAND C-MAX (DXA/CB7, DXA/CEU) 12/10→06/19								
 Bremsschlauch								
2.0 TDCi	85 - 125	12/10→06/19	←			2	83.7769-0398.3 331472	L= 400
			→			2	24.5140-0420.3 331503	L= 420
FORD - GRAND C-MAX Van 12/10→06/19								
 Bremssattel								
1.0 EcoBoost	74 - 92	10/12→06/19	←	<input type="checkbox"/>			24.3571-9813.5 240557	ATE - Halter
1.5 EcoBoost	110	03/15→06/19	←	<input type="checkbox"/>			24.3571-9814.5 240558	ATE - Halter
1.5 TDCi	88	03/15→06/19	→	<input type="checkbox"/>			24.3387-7099.5 241017	ATE - Halter
1.6 EcoBoost	110 - 134	12/10→06/19	→	<input type="checkbox"/>			24.3387-7100.5 241018	ATE - Halter
1.6 TDCi	70 - 85	12/10→06/19						
1.6 Ti	92	12/10→12/14						
2.0 TDCi	103 - 125	12/10→06/19						
2.0 TDCi	85	02/11→06/19						
Feder, Bremssattel								
1.0 EcoBoost	74 - 92	10/12→06/19				2	11.8116-0356.1 390586	ATE
1.5 EcoBoost	110	03/15→06/19	→			2	11.8116-0340.1 390595	ATE
1.5 TDCi	88	03/15→06/19						
1.6 EcoBoost	110 - 134	12/10→06/19						
1.6 TDCi	70 - 85	12/10→06/19						
1.6 Ti	92	12/10→12/14						
2.0 TDCi	103 - 125	12/10→06/19						
2.0 TDCi	85	02/11→06/19						
Führungshülzensatz, Bremssattel								
1.0 EcoBoost	74 - 92	10/12→06/19	←				11.0101-5407.2 260011	ATE
1.5 EcoBoost	110	03/15→06/19						
1.5 TDCi	88	03/15→06/19						
1.6 EcoBoost	110 - 134	12/10→06/19						
1.6 TDCi	70 - 85	12/10→06/19						
1.6 Ti	92	12/10→12/14						
2.0 TDCi	103 - 125	12/10→06/19						
2.0 TDCi	85	02/11→06/19						
Führungsbolzen, Bremssattel								
1.0 EcoBoost	74 - 92	10/12→06/19				2	11.8171-0008.1 990049	ATE
1.5 EcoBoost	110	03/15→06/19						
1.5 TDCi	88	03/15→06/19						
1.6 EcoBoost	110 - 134	12/10→06/19						
1.6 TDCi	70 - 85	12/10→06/19						
1.6 Ti	92	12/10→12/14						
2.0 TDCi	103 - 125	12/10→06/19						
2.0 TDCi	85	02/11→06/19						
 Bremsschlauch								
1.0 EcoBoost	74 - 92	10/12→06/19	←			2	83.7769-0398.3 331472	L= 400
1.5 EcoBoost	110	03/15→06/19	→			2	24.5140-0420.3 331503	L= 420
1.5 TDCi	88	03/15→06/19						
1.6 EcoBoost	110 - 134	12/10→06/19						
1.6 TDCi	70 - 85	12/10→06/19						
1.6 Ti	92	12/10→12/14						
2.0 TDCi	103 - 125	12/10→06/19						
2.0 TDCi	85	02/11→06/19						
FORD - KA 01/08→								
 Bremssattel								
1.0	46 - 48	10/08→	←	<input type="checkbox"/>			24.3481-1813.5 240940	BOS - Halter
→								











	kw			 	! #		
FORD - KA 01/08→							
 Bremssattel							
1.0	46 - 48	10/08→	←	☐		24.3481-1814.5 240941	BOS - Halter
 Bremsschlauch							
1.0	46 - 48	10/08→	←		2	24.5112-0356.3 331129	L= 355
			→		2	24.5228-0165.3 330879	L= 165
FORD - KA (RB_) 09/96→11/08							
 Bremssattel							
1.0 i	38	07/97→09/99	←	☐		11.3481-8514.2 220336	ATE - Halter
			←	☐		24.3481-8513.5 241147	ATE - Halter
1.0 i	48	09/99→11/08	←	→ 01/00; ☐		11.3481-8514.2 220336	ATE - Halter
1.3 i	36	06/98→11/08	←	→ 01/00; ☐		24.3481-8513.5 241147	ATE - Halter
			←	02/00→; ☐		24.3481-8515.5 240477	ATE - Halter
			←	02/00→; ☐		24.3481-8516.5 240478	ATE - Halter
1.3 i	37 - 44	09/96→11/08	←	11/96→ 01/00; ☐		11.3481-8514.2 220336	ATE - Halter
			←	11/96→ 01/00; ☐		24.3481-8513.5 241147	ATE - Halter
			←	02/00→; ☐		24.3481-8515.5 240477	ATE - Halter
			←	02/00→; ☐		24.3481-8516.5 240478	ATE - Halter
1.3 i	51	08/02→11/08	←	☐		24.3481-8515.5 240477	ATE - Halter
			←	☐		24.3481-8516.5 240478	ATE - Halter
1.6 i	70	02/01→11/08	←	08/03→; ☐		24.3541-8531.5 240679	ATE - Halter
			←	08/03→; ☐		24.3541-8532.5 240680	ATE - Halter
1.6 i	71	11/05→09/08	←	☐		24.3541-8531.5 240679	ATE - Halter
			←	☐		24.3541-8532.5 240680	ATE - Halter
Feder, Bremssattel							
1.0 i	38	07/97→09/99			2	11.8116-0264.1 390594	ATE
1.3 i	51	08/02→11/08					
1.6 i	71	11/05→09/08					
1.0 i	48	09/99→11/08		→ 01/00	2	11.8116-0264.1 390594	ATE
1.3 i	36	06/98→11/08		02/00→	2	11.8116-0264.1 390594	ATE
1.3 i	37 - 44	09/96→11/08		11/96→ 01/00	2	11.8116-0264.1 390594	ATE
				02/00→	2	11.8116-0264.1 390594	ATE
1.6 i	70	02/01→11/08		08/03→	2	11.8116-0264.1 390594	ATE
Führungshülzensatz, Bremssattel							
1.0 i	38	07/97→09/99	←			11.0101-5407.2 260011	ATE
1.3 i	51	08/02→11/08					
1.6 i	71	11/05→09/08					
1.0 i	48	09/99→11/08	←	→ 01/00		11.0101-5407.2 260011	ATE
1.3 i	36	06/98→11/08	←	02/00→		11.0101-5407.2 260011	ATE
1.3 i	37 - 44	09/96→11/08	←	11/96→ 01/00		11.0101-5407.2 260011	ATE
			←	02/00→		11.0101-5407.2 260011	ATE
1.6 i	70	02/01→11/08	←	08/03→		11.0101-5407.2 260011	ATE
Führungsbolzen, Bremssattel							
1.0 i	38	07/97→09/99	←		2	11.8171-0008.1 990049	ATE
1.3 i	51	08/02→11/08					
1.0 i	48	09/99→11/08	←	02/00→	2	11.8171-0008.1 990049	ATE
1.3 i	36	06/98→11/08	←	→ 01/00	2	11.8171-0008.1 990049	ATE
1.3 i	37 - 44	09/96→11/08	←	11/96→ 01/00	2	11.8171-0008.1 990049	ATE
			←	02/00→	2	11.8171-0008.1 990049	ATE
1.6 i	70	02/01→11/08		08/03→	2	11.8171-0008.1 990049	ATE
1.6 i	71	11/05→09/08			2	11.8171-0008.1 990049	ATE
 Bremsschlauch							
1.0 i	38	07/97→09/99	←	☐		24.5308-0488.3 330776	L= 488
			←	☐		24.5308-0489.3 330777	L= 488
			→	10/98→	2	24.5305-0340.3 330659	L= 340





















	kw			 	! #		
FORD - KA (RB_) 09/96→11/08							
 Bremsschlauch							
1.0 i	38	07/97→09/99	➔	→ 09/98	2	24.5305-0350.3 330660	L= 352
1.0 i	48	09/99→11/08	➔	03/07→; ☐		24.5308-0425.3 331585	L= 470
			➔	03/07→; ☐		24.5308-0426.3 331586	L= 470
			➔	02/01→ 04/03	2	24.5308-0471.3 331587	L= 470
			➔	→ 01/01; ☐		24.5308-0488.3 330776	L= 488
			➔	→ 01/01; ☐		24.5308-0489.3 330777	L= 488
			➔	→ 01/00	2	24.5305-0340.3 330659	L= 340
			➔	02/00→	2	24.5305-0351.3 330687	L= 350
1.3 i	36	06/98→11/08	➔	03/07→; ☐		24.5308-0425.3 331585	L= 470
			➔	03/07→; ☐		24.5308-0426.3 331586	L= 470
			➔	02/01→ 04/03	2	24.5308-0471.3 331587	L= 470
			➔	→ 01/01; ☐		24.5308-0488.3 330776	L= 488
			➔	→ 01/01; ☐		24.5308-0489.3 330777	L= 488
			➔	10/98→ 01/00	2	24.5305-0340.3 330659	L= 340
			➔	→ 09/98	2	24.5305-0350.3 330660	L= 352
➔	02/00→	2	24.5305-0351.3 330687	L= 350			
1.3 i	37	09/96→10/02	➔	02/01→	2	24.5308-0471.3 331587	L= 470
			➔	11/96→ 01/01; ☐		24.5308-0488.3 330776	L= 488
			➔	11/96→ 01/01; ☐		24.5308-0489.3 330777	L= 488
			➔	10/98→ 01/00	2	24.5305-0340.3 330659	L= 340
			➔	11/96→ 09/98	2	24.5305-0350.3 330660	L= 352
			➔	02/00→	2	24.5305-0351.3 330687	L= 350
1.3 i	44	09/96→11/08	➔	03/07→; ☐		24.5308-0425.3 331585	L= 470
			➔	03/07→; ☐		24.5308-0426.3 331586	L= 470
			➔	02/01→ 04/03	2	24.5308-0471.3 331587	L= 470
			➔	11/96→ 01/01; ☐		24.5308-0488.3 330776	L= 488
			➔	11/96→ 01/01; ☐		24.5308-0489.3 330777	L= 488
			➔	10/98→ 01/00	2	24.5305-0340.3 330659	L= 340
			➔	11/96→ 09/98	2	24.5305-0350.3 330660	L= 352
			➔	02/00→	2	24.5305-0351.3 330687	L= 350
1.3 i	51	08/02→11/08	➔	03/07→; ☐		24.5308-0425.3 331585	L= 470
			➔	03/07→; ☐		24.5308-0426.3 331586	L= 470
			➔	→ 04/03	2	24.5308-0471.3 331587	L= 470
			➔		2	24.5305-0351.3 330687	L= 350
FORD - KA (RU8) 10/08→05/16							
 Bremssattel							
1.2	51	10/08→05/16	➔	☐		24.3481-1813.5 240940	BOS - Halter
			➔	☐		24.3481-1814.5 240941	BOS - Halter
 Bremsschlauch							
1.2	51	10/08→05/16	➔		2	24.5112-0356.3 331129	L= 355
1.3 TDCi	55	10/08→05/16	➔		2	24.5228-0165.3 330879	L= 165
FORD - KA Van (RB) 05/02→05/05							
 Bremssattel							
1.3	51	09/02→03/04	➔	☐		24.3481-8515.5 240477	ATE - Halter
1.3 i	44	05/02→05/05	➔	☐		24.3481-8516.5 240478	ATE - Halter
Feder, Bremssattel							
1.3	51	09/02→03/04			2	11.8116-0264.1 390594	ATE
1.3 i	44	05/02→05/05					
Führungshülzensatz, Bremssattel							
1.3	51	09/02→03/04	➔			11.0101-5407.2 260011	ATE
1.3 i	44	05/02→05/05					
➔							











	kw			 	! #		
FORD - KA Van (RB) 05/02→05/05							
Führungsbolzen, Bremsattel							
1.3 1.3 i	51 44	09/02→03/04 05/02→05/05	←		2	11.8171-0008.1 990049	ATE
Bremsschlauch							
1.3 1.3 i	51 44	09/02→03/04 05/02→05/05	← → 04/03		2	24.5308-0471.3 331587	L= 470
			→		2	24.5305-0351.3 330687	L= 350
FORD - KUGA I 02/08→11/12							
Bremssattel							
2.0 TDCi 2.0 TDCi 4x4	100 100	03/08→11/12 03/08→11/12	← 04/08→; 			24.3571-9813.5 240557	ATE - Halter
			← 04/08→; 			24.3571-9814.5 240558	ATE - Halter
2.0 TDCi 2.0 TDCi 4x4	103 103 -	03/10→11/12 03/10→11/12	← 			24.3571-9813.5 240557	ATE - Halter
	120		← 			24.3571-9814.5 240558	ATE - Halter
2.5 2.5 4x4	147 147	03/09→11/12 02/08→11/12					
Halter, Bremsattel							
2.0 TDCi 2.0 TDCi 4x4	100 100	03/08→11/12 03/08→11/12	← 04/08→			11.0230-0818.1 260135	ATE
2.0 TDCi 2.0 TDCi 4x4	103 103 -	03/10→11/12 03/10→11/12	←			11.0230-0818.1 260135	ATE
	120						
2.5 2.5 4x4	147 147	03/09→11/12 02/08→11/12					
Feder, Bremsattel							
2.0 TDCi 2.0 TDCi 4x4	100 100	03/08→11/12 03/08→11/12	← 04/08→		2	11.8116-0356.1 390586	ATE
2.0 TDCi 2.0 TDCi 4x4	103 103 -	03/10→11/12 03/10→11/12	←		2	11.8116-0356.1 390586	ATE
	120						
2.5 2.5 4x4	147 147	03/09→11/12 02/08→11/12					
Führungshülzensatz, Bremsattel							
2.0 TDCi 2.0 TDCi 4x4	100 100	03/08→11/12 03/08→11/12	← 04/08→			11.0101-5407.2 260011	ATE
2.0 TDCi 2.0 TDCi 4x4	103 103 -	03/10→11/12 03/10→11/12	←			11.0101-5407.2 260011	ATE
	120						
2.5 2.5 4x4	147 147	03/09→11/12 02/08→11/12					
Führungsbolzen, Bremsattel							
2.0 TDCi 2.0 TDCi 4x4	100 100	03/08→11/12 03/08→11/12		04/08→	2	11.8171-0008.1 990049	ATE
2.0 TDCi 2.0 TDCi 4x4	103 103 -	03/10→11/12 03/10→11/12			2	11.8171-0008.1 990049	ATE
	120						
2.5 2.5 4x4	147 147	03/09→11/12 02/08→11/12					
Bremsschlauch							
2.0 TDCi 2.0 TDCi 4x4	100 100	03/08→11/12 03/08→11/12	← 04/08→		2	83.7788-0435.3 331119	L= 435
			→ 04/08→		2	83.7788-0472.3 331120	L= 472
2.0 TDCi 2.0 TDCi 4x4	103 103 -	03/10→11/12 03/10→11/12	←		2	83.7788-0435.3 331119	L= 435
	120		→		2	83.7788-0472.3 331120	L= 472
2.5 2.5 4x4	147 147	03/09→11/12 02/08→11/12					
FORD - KUGA I VAN 02/08→11/12							
Bremssattel							
2.5 TDCi	147 103	02/08→11/12 03/10→11/12	← 			24.3571-9813.5 240557	ATE - Halter
TDCi 4x4	103 - 120	03/10→11/12	← 			24.3571-9814.5 240558	ATE - Halter
Halter, Bremsattel							
2.5 TDCi TDCi 4x4	147 103 103 -	02/08→11/12 03/10→11/12 03/10→11/12	←			11.0230-0818.1 260135	ATE
	120						
→							

	kw			 	! #		
FORD - KUGA I VAN 02/08→11/12							
Feder, Bremsattel							
2.5 TDCi TDCi 4x4	147 103 103 - 120	02/08→11/12 03/10→11/12 03/10→11/12	←		2	11.8116-0356.1 390586	ATE
Führungshülensatz, Bremsattel							
2.5 TDCi TDCi 4x4	147 103 103 - 120	02/08→11/12 03/10→11/12 03/10→11/12	←			11.0101-5407.2 260011	ATE
Führungsbolzen, Bremsattel							
2.5 TDCi TDCi 4x4	147 103 103 - 120	02/08→11/12 03/10→11/12 03/10→11/12			2	11.8171-0008.1 990049	ATE
 Bremsschlauch							
2.5 TDCi TDCi 4x4	147 103 103 - 120	02/08→11/12 03/10→11/12 03/10→11/12	←		2	83.7788-0435.3 331119	L= 435
			→		2	83.7788-0472.3 331120	L= 472
FORD - KUGA II (DM2) 05/12→							
 Bremsattel							
1.5 EcoBoost 1.6 EcoBoost 1.6 EcoBoost 4x4 2.5	88 - 110 110 110 110 - 125	09/14→06/19 03/13→09/14 03/13→09/14 09/13→	←	<input type="checkbox"/>		24.3571-9813.5 240557	ATE - Halter
			←	<input type="checkbox"/>		24.3571-9814.5 240558	ATE - Halter
			→	- eFSB; <input type="checkbox"/>		24.3387-7099.5 241017	ATE - Halter
			→	- eFSB; <input type="checkbox"/>		24.3387-7100.5 241018	ATE - Halter
1.5 EcoBoost 1.5 EcoBoost 4x4	134 110 -	06/16→ 09/14→	→	- eFSB; <input type="checkbox"/>		24.3387-7099.5 241017	ATE - Halter
1.5 TDCi 1.6 EcoBoost 4x4	134 88 - 132 - 134	07/16→06/19 10/12→04/15	→	- eFSB; <input type="checkbox"/>		24.3387-7100.5 241018	ATE - Halter
2.0 4x4 2.0 EcoBoost 4x4 2.0 TDCi	179 178 85 - 110	03/13→06/16 08/17→06/18 03/13→					
2.0 TDCi 4x4	100 - 132	03/13→					
Feder, Bremsattel							
1.5 EcoBoost 1.6 EcoBoost 1.6 EcoBoost 4x4 2.5	88 - 110 110 110	09/14→06/19 03/13→09/14 03/13→09/14 01/14→		- eFSB	2	11.8116-0340.1 390595	ATE
			←		2	11.8116-0356.1 390586	ATE
1.5 EcoBoost 1.5 EcoBoost 4x4	134 110 - 134	06/16→ 09/14→		- eFSB	2	11.8116-0340.1 390595	ATE
1.5 TDCi 1.6 EcoBoost 4x4	88 - 132 - 134	07/16→06/19 10/12→04/15					
2.0 TDCi 2.0 TDCi 4x4	85 - 110 100 - 132	03/13→					
2.5	125	09/13→		- eFSB		11.8116-0340.1 390595	ATE
			←		2	11.8116-0356.1 390586	ATE
Führungshülensatz, Bremsattel							
1.5 EcoBoost 1.5 EcoBoost 4x4	88 - 134 110 - 134	09/14→ 09/14→	←			11.0101-5407.2 260011	ATE
			→	- eFSB		11.0101-5407.2 260011	ATE
1.5 TDCi 1.6 EcoBoost 1.6 EcoBoost 4x4	88 110 110 - 134	07/16→06/19 03/13→09/14 10/12→04/15					
2.0 TDCi 2.0 TDCi 4x4	85 - 110 100 - 132	03/13→					
2.5 →	110 - 125	09/13→					

	kW			 	! #		
FORD - KUGA II (DM2) 05/12→							
Führungsbolzen, Bremssattel							
1.5 EcoBoost	88 - 134	09/14→			2	11.8171-0008.1 990049	ATE
1.5 EcoBoost 4x4	110 - 134	09/14→		- eFSB	2	11.8171-0008.1 990049	ATE
1.5 TDCi	88	07/16→06/19					
1.6 EcoBoost	110	03/13→09/14					
1.6 EcoBoost 4x4	110 - 134	10/12→04/15					
2.0 TDCi	85 - 110	03/13→					
2.0 TDCi 4x4	100 - 132	03/13→					
2.5	110 - 125	09/13→					
 Bremsschlauch							
1.5 EcoBoost	88 - 134	09/14→	←		2	83.7769-0417.3 331474	L= 415
1.5 EcoBoost 4x4	110 - 134	09/14→	→	- eFSB	2	83.7788-0466.3 331527	L= 464
1.5 TDCi	88	07/16→06/19					
1.6 EcoBoost	110	03/13→09/14					
1.6 EcoBoost 4x4	110 - 134	03/13→09/14					
2.0 4x4	179	03/13→06/16					
2.0 EcoBoost 4x4	178	08/17→06/18					
2.0 TDCi	85 - 110	03/13→					
2.0 TDCi 4x4	100 - 132	03/13→					
2.5	110 - 125	09/13→					
1.5 EcoBoost 4x4	129	08/18→06/19	←		2	83.7769-0417.3 331474	L= 415
1.5 EcoBoost E85	110	02/19→11/19					
2.0 EcoBoost 4x4	169	03/19→					
1.6 EcoBoost 4x4	132	10/12→04/15	←	01/13→	2	83.7769-0417.3 331474	L= 415
			→	- eFSB	2	83.7788-0466.3 331527	L= 464
FORD - KUGA II VAN 05/12→							
 Bremssattel							
1.5 EcoBoost	88 - 110	09/14→	←	<input type="checkbox"/>		24.3571-9813.5 240557	ATE - Halter
1.5 EcoBoost 4x4	129	06/19→	←	<input type="checkbox"/>		24.3571-9814.5 240558	ATE - Halter
			→	- eFSB; <input type="checkbox"/>		24.3387-7099.5 241017	ATE - Halter
			→	- eFSB; <input type="checkbox"/>		24.3387-7100.5 241018	ATE - Halter
1.5 EcoBoost 4x4	134	09/14→	→	- eFSB; <input type="checkbox"/>		24.3387-7099.5 241017	ATE - Halter
1.5 TDCi	88	01/19→					
2.0 TDCi	88 - 110	09/14→	→	- eFSB; <input type="checkbox"/>		24.3387-7100.5 241018	ATE - Halter
2.0 TDCi 4x4	110 - 132	09/14→					
Feder, Bremssattel							
1.5 EcoBoost	88 - 110	09/14→		- eFSB	2	11.8116-0340.1 390595	ATE
1.5 EcoBoost 4x4	129	06/19→	←		2	11.8116-0356.1 390586	ATE
1.5 EcoBoost 4x4	134	09/14→		- eFSB	2	11.8116-0340.1 390595	ATE
1.5 TDCi	88	01/19→					
2.0 TDCi	88 - 110	09/14→					
2.0 TDCi 4x4	110 - 132	09/14→					
Führungshülzensatz, Bremssattel							
1.5 EcoBoost	88 - 110	09/14→	←			11.0101-5407.2 260011	ATE
1.5 EcoBoost 4x4	129 - 134	09/14→	→	- eFSB		11.0101-5407.2 260011	ATE
1.5 TDCi	88	01/19→					
2.0 TDCi	88 - 110	09/14→					
2.0 TDCi 4x4	110 - 132	09/14→					
Führungsbolzen, Bremssattel							
1.5 EcoBoost	88 - 110	09/14→			2	11.8171-0008.1 990049	ATE
→				- eFSB	2	11.8171-0008.1 990049	ATE

	kw			 	! #		
FORD - KUGA II VAN 05/12→							
Führungsbolzen, Bremsattel							
1.5 EcoBoost 4x4	129 - 134	09/14→			2	11.8171-0008.1 990049	ATE
1.5 TDCi	88	01/19→		- eFSB	2	11.8171-0008.1 990049	ATE
2.0 TDCi	88 - 110	09/14→					
2.0 TDCi 4x4	110 - 132	09/14→					
 Bremserschlauch							
1.5 EcoBoost	88 - 110	09/14→	←		2	83.7769-0417.3 331474	L= 415
1.5 EcoBoost 4x4	129 - 134	09/14→	→	- eFSB	2	83.7788-0466.3 331527	L= 464
1.5 TDCi	88	01/19→					
2.0 TDCi	88 - 110	09/14→					
2.0 TDCi 4x4	110 - 132	09/14→					
FORD - MAVERICK 02/01→							
 Bremsattel							
2.0 16V	91	02/01→	→	→ 06/07; ☐		24.3401-1713.5 241281	TRW - Halter
2.3 16V	110	03/04→					
3.0 V6 24V	145 - 149	02/01→	→	→ 06/07; ☐		24.3401-1714.5 241282	TRW - Halter
FORD - MONDEO II (BAP) 08/96→09/00							
 Bremsattel							
1.6 i	66	08/96→09/00	←	10/96→; ☐		24.3601-8527.5 240503	ATE - Halter
1.8 i	85	08/96→09/00					
1.8 TD	66	08/96→09/00	←	10/96→; ☐		24.3601-8528.5 240504	ATE - Halter
2.0 i	96	08/96→09/00	→	10/96→; ☐		24.3364-1703.5 240309	BOS - Halter
1.6 i 16V	70	05/98→09/00	←	☐		24.3601-8527.5 240503	ATE - Halter
2.5 24V	125	06/00→09/00	←	☐		24.3601-8528.5 240504	ATE - Halter
2.5 ST 200	151	05/99→09/00	→	☐		24.3364-1703.5 240309	BOS - Halter
2.5 24V	125	08/96→09/00	←	12/97→; ☐		24.3601-8527.5 240503	ATE - Halter
			←	12/97→; ☐		24.3601-8528.5 240504	ATE - Halter
			→	10/96→; ☐		24.3364-1703.5 240309	BOS - Halter
Feder, Bremsattel							
1.6 i	66	08/96→09/00	←	10/96→	2	11.8116-0301.1 390610	ATE
1.8 i	85	08/96→09/00					
1.8 TD	66	08/96→09/00					
2.0 i	96	08/96→09/00					
1.6 i 16V	70	05/98→09/00	←		2	11.8116-0301.1 390610	ATE
2.5 24V	125	06/00→09/00					
2.5 ST 200	151	05/99→09/00					
2.5 24V	125	08/96→09/00	←	10/96→ 11/97	2	11.8116-0143.1 390513	ATE
			←	12/97→	2	11.8116-0301.1 390610	ATE
Führungshülzensatz, Bremsattel							
1.6 i	66	08/96→09/00	←	10/96→		11.0101-5407.2 260011	ATE
1.8 i	85	08/96→09/00					
1.8 TD	66	08/96→09/00					
2.0 i	96	08/96→09/00					
1.6 i 16V	70	05/98→09/00	←			11.0101-5407.2 260011	ATE
2.5 24V	125	06/00→09/00					
2.5 ST 200	151	05/99→09/00					
2.5 24V	125	08/96→09/00	←	10/96→ 11/97		11.0101-5407.2 260011	ATE
			←	12/97→		11.0101-5407.2 260011	ATE
Führungsbolzen, Bremsattel							
1.6 i	66	08/96→09/00	←	10/96→	2	11.8171-0008.1 990049	ATE
1.8 i	85	08/96→09/00					
1.8 TD	66	08/96→09/00					
2.0 i	96	08/96→09/00					
1.6 i 16V	70	05/98→09/00	←		2	11.8171-0008.1 990049	ATE
2.5 24V	125	06/00→09/00					
2.5 ST 200	151	05/99→09/00					
2.5 24V	125	08/96→09/00	←	10/96→ 11/97	2	11.8171-0008.1 990049	ATE
			←	12/97→	2	11.8171-0008.1 990049	ATE
→							

	kw			 	! #				
FORD - MONDEO II (BAP) 08/96→09/00									
 Bremsschlauch									
1.6 i	66	08/96→09/00	←	10/96→	2	83.7114-0376.3 330373	L= 370		
1.8 i	85	08/96→09/00	→	10/96→; für Fahrzeuge mit Scheibenbremse an der Hinterachse	2	24.5309-0540.3 331368	L= 540		
1.8 TD	66	08/96→09/00	→						
2.0 i	96	08/96→09/00	→						
2.5 24V	125	08/96→09/00	→						
1.6 i 16V	70	05/98→09/00	←	für Fahrzeuge mit Scheibenbremse an der Hinterachse	2	83.7114-0376.3 330373	L= 370		
2.5 24V	125	06/00→09/00	→					24.5309-0540.3 331368	L= 540
			→					83.6118-0281.3 330483	L= 280
2.5 ST 200	151	05/99→09/00	→	für Fahrzeuge mit Scheibenbremse an der Hinterachse	2	24.5309-0540.3 331368	L= 540		
			→	für Fahrzeuge mit Trommelbremse an der Hinterachse	2	83.6118-0281.3 330483	L= 280		
FORD - MONDEO II Stufenheck (BFP) 08/96→09/00									
 Bremssattel									
1.6 i	66	08/96→09/00	←	10/96→; 		24.3601-8527.5 240503	ATE - Halter		
1.8 i	85	08/96→09/00	←	10/96→; 		24.3601-8528.5 240504	ATE - Halter		
1.8 TD	66	08/96→09/00	→	10/96→; 		24.3364-1703.5 240309	BOS - Halter		
2.0 i	96	08/96→09/00	→	10/96→; 		24.3364-1703.5 240309	BOS - Halter		
1.6 i 16V	70	05/98→09/00	←			24.3601-8527.5 240503	ATE - Halter		
2.5 24V	125	06/00→09/00	←			24.3601-8528.5 240504	ATE - Halter		
2.5 ST 200	151	05/99→09/00	→			24.3364-1703.5 240309	BOS - Halter		
2.5 24V	125	08/96→09/00	←	12/97→; 		24.3601-8527.5 240503	ATE - Halter		
			←	12/97→; 		24.3601-8528.5 240504	ATE - Halter		
			→	10/96→; 		24.3364-1703.5 240309	BOS - Halter		
Feder, Bremssattel									
1.6 i	66	08/96→09/00	←	10/96→	2	11.8116-0301.1 390610	ATE		
1.8 i	85	08/96→09/00	←						
1.8 TD	66	08/96→09/00	←						
2.0 i	96	08/96→09/00	←						
1.6 i 16V	70	05/98→09/00	←		2	11.8116-0301.1 390610	ATE		
2.5 24V	125	06/00→09/00	←						
2.5 ST 200	151	05/99→09/00	←						
2.5 24V	125	08/96→09/00	←	10/96→ 11/97	2	11.8116-0143.1 390513	ATE		
			←	12/97→	2	11.8116-0301.1 390610	ATE		
Führungshülzensatz, Bremssattel									
1.6 i	66	08/96→09/00	←	10/96→		11.0101-5407.2 260011	ATE		
1.8 i	85	08/96→09/00	←						
1.8 TD	66	08/96→09/00	←						
2.0 i	96	08/96→09/00	←						
1.6 i 16V	70	05/98→09/00	←			11.0101-5407.2 260011	ATE		
2.5 24V	125	06/00→09/00	←						
2.5 ST 200	151	05/99→09/00	←						
2.5 24V	125	08/96→09/00	←	10/96→ 11/97		11.0101-5407.2 260011	ATE		
			←	12/97→		11.0101-5407.2 260011	ATE		
Führungsbolzen, Bremssattel									
1.6 i	66	08/96→09/00	←	10/96→	2	11.8171-0008.1 990049	ATE		
1.8 i	85	08/96→09/00	←						
1.8 TD	66	08/96→09/00	←						
2.0 i	96	08/96→09/00	←						
1.6 i 16V	70	05/98→09/00	←		2	11.8171-0008.1 990049	ATE		
2.5 24V	125	06/00→09/00	←						
2.5 ST 200	151	05/99→09/00	←						
2.5 24V	125	08/96→09/00	←	10/96→ 11/97	2	11.8171-0008.1 990049	ATE		
			←	12/97→	2	11.8171-0008.1 990049	ATE		
 Bremsschlauch									
1.6 i	66	08/96→09/00	←	10/96→	2	83.7114-0376.3 330373	L= 370		
1.8 i	85	08/96→09/00	→	10/96→; für Fahrzeuge mit Scheibenbremse an der Hinterachse	2	24.5309-0540.3 331368	L= 540		
1.8 TD	66	08/96→09/00	→						
2.0 i	96	08/96→09/00	→						
2.5 24V	125	08/96→09/00	→						

	kw					! #		
FORD - MONDEO II Stufenheck (BFP) 08/96→09/00								
 Bremsschlauch								
1.6 i 1.8 i 1.8 TD 2.0 i 2.5 24V	66 85 66 96 125	08/96→09/00 08/96→09/00 08/96→09/00 08/96→09/00 08/96→09/00	➔	10/96→; für Fahrzeuge mit Trommelbremse an der Hinterachse	2	83.6118-0281.3	330483	L= 280
1.6 i 16V 2.5 24V	70 125	05/98→09/00 06/00→09/00	➔		2	83.7114-0376.3	330373	L= 370
			➔	für Fahrzeuge mit Scheibenbremse an der Hinterachse	2	24.5309-0540.3	331368	L= 540
			➔	für Fahrzeuge mit Trommelbremse an der Hinterachse	2	83.6118-0281.3	330483	L= 280
2.5 ST 200	151	05/99→09/00	➔	für Fahrzeuge mit Scheibenbremse an der Hinterachse	2	24.5309-0540.3	331368	L= 540
			➔	für Fahrzeuge mit Trommelbremse an der Hinterachse	2	83.6118-0281.3	330483	L= 280
FORD - MONDEO II Turnier (BNP) 08/96→09/00								
 Bremssattel								
1.6 i 1.8 i 1.8 TD 2.0 i	66 85 66 96	08/96→09/00 08/96→09/00 08/96→09/00 08/96→09/00	➔	10/96→; ☐		24.3601-8527.5	240503	ATE - Halter
			➔	10/96→; ☐		24.3601-8528.5	240504	ATE - Halter
			➔	10/96→; ☐		24.3364-1705.5	240311	BOS - Halter
			➔	10/96→; ☐		24.3364-1706.5	240312	BOS - Halter
1.6 i 16V 2.5 24V 2.5 ST 200	70 125 151	05/98→09/00 10/99→09/00 05/99→09/00	➔	☐		24.3601-8527.5	240503	ATE - Halter
			➔	☐		24.3601-8528.5	240504	ATE - Halter
			➔	☐		24.3364-1705.5	240311	BOS - Halter
			➔	☐		24.3364-1706.5	240312	BOS - Halter
2.5 24V	125	08/96→09/00	➔	12/97→; ☐		24.3601-8527.5	240503	ATE - Halter
			➔	12/97→; ☐		24.3601-8528.5	240504	ATE - Halter
			➔	10/96→; ☐		24.3364-1705.5	240311	BOS - Halter
			➔	10/96→; ☐		24.3364-1706.5	240312	BOS - Halter
Feder, Bremssattel								
1.6 i 1.8 i 1.8 TD 2.0 i	66 85 66 96	08/96→09/00 08/96→09/00 08/96→09/00 08/96→09/00	➔	10/96→	2	11.8116-0301.1	390610	ATE
1.6 i 16V 2.5 24V 2.5 ST 200	70 125 151	05/98→09/00 10/99→09/00 05/99→09/00	➔		2	11.8116-0301.1	390610	ATE
2.5 24V	125	08/96→09/00	➔	10/96→ 11/97	2	11.8116-0143.1	390513	ATE
			➔	12/97→	2	11.8116-0301.1	390610	ATE
Führungshülsensatz, Bremssattel								
1.6 i 1.8 i 1.8 TD 2.0 i	66 85 66 96	08/96→09/00 08/96→09/00 08/96→09/00 08/96→09/00	➔	10/96→		11.0101-5407.2	260011	ATE
1.6 i 16V 2.5 24V 2.5 ST 200	70 125 151	05/98→09/00 10/99→09/00 05/99→09/00	➔			11.0101-5407.2	260011	ATE
2.5 24V	125	08/96→09/00	➔	10/96→ 11/97		11.0101-5407.2	260011	ATE
			➔	12/97→		11.0101-5407.2	260011	ATE
Führungsbolzen, Bremssattel								
1.6 i 1.8 i 1.8 TD 2.0 i	66 85 66 96	08/96→09/00 08/96→09/00 08/96→09/00 08/96→09/00	➔	10/96→	2	11.8171-0008.1	990049	ATE
1.6 i 16V 2.5 24V 2.5 ST 200	70 125 151	05/98→09/00 10/99→09/00 05/99→09/00	➔		2	11.8171-0008.1	990049	ATE
2.5 24V	125	08/96→09/00	➔	10/96→ 11/97	2	11.8171-0008.1	990049	ATE
			➔	12/97→	2	11.8171-0008.1	990049	ATE
 Bremsschlauch								
1.6 i 1.8 i 1.8 TD 2.0 i	66 85 66 96	08/96→09/00 08/96→09/00 08/96→09/00 08/96→09/00	➔	10/96→	2	83.7114-0376.3	330373	L= 370
			➔	10/96→ 04/97; für Fahrzeuge mit Scheibenbremse an der Hinterachse	2	24.5164-0315.3	331209	L= 315

FORD - MONDEO II Turnier (BNP) 08/96→09/00

Bremsschlauch

2.5 24V	125	08/96→09/00	➔	05/97→; für Fahrzeuge mit Scheibenbremse an der Hinterachse;	24.5164-0316.3	331210	L= 315	
			➔	05/97→; für Fahrzeuge mit Scheibenbremse an der Hinterachse;	24.5164-0317.3	331211	L= 315	
			➔	05/97→; für Fahrzeuge mit Trommelbremse an der Hinterachse	2	83.6114-0300.3	330258	L= 300
			➔	10/96→ 04/97; für Fahrzeuge mit Trommelbremse an der Hinterachse	2	83.6114-0300.3	330258	L= 300
1.6 i 16V 2.5 24V	70 125	05/98→09/00 10/99→09/00	←		2	83.7114-0376.3	330373	L= 370
			➔	für Fahrzeuge mit Scheibenbremse an der Hinterachse;	24.5164-0316.3	331210	L= 315	
			➔	für Fahrzeuge mit Scheibenbremse an der Hinterachse;	24.5164-0317.3	331211	L= 315	
2.5 ST 200	151	05/99→09/00	➔	für Fahrzeuge mit Scheibenbremse an der Hinterachse;	24.5164-0316.3	331210	L= 315	
			➔	für Fahrzeuge mit Scheibenbremse an der Hinterachse;	24.5164-0317.3	331211	L= 315	
			➔	für Fahrzeuge mit Trommelbremse an der Hinterachse	2	83.6114-0300.3	330258	L= 300

FORD - MONDEO III (B5Y) 10/00→03/07

Bremssattel

1.8 16V	81 - 92	10/00→03/07	←		24.3571-1735.5	240385	BOS - Halter
			←		24.3571-1736.5	240386	BOS - Halter
1.8 SCi 2.0 16V 2.0 16V DI / TDDi / TDCi 2.0 16V TDDi / TDCi 2.0 DI 2.0 TDCi 2.5 V6 24V ST220	96 107 66 85 92 96 125 166	06/03→03/07 10/00→03/07 10/00→03/07 10/00→03/07 10/00→03/07 10/01→03/07 10/00→03/07 04/02→03/07	➔	→ 08/04;	24.3384-1713.5	240431	BOS - Halter
			➔	→ 08/04;	24.3384-1714.5	240432	BOS - Halter
			←		24.3571-1735.5	240385	BOS - Halter
			←		24.3571-1736.5	240386	BOS - Halter
			←		24.3571-1735.5	240385	BOS - Halter











Bremsschlauch







1.8 16V	81 - 92	10/00→03/07	←		2	83.7188-0446.3	330664	L= 470
			➔		2	24.5148-0280.3	331428	L= 280
1.8 SCi 2.0 16V 2.0 16V DI / TDDi / TDCi 2.0 16V TDDi / TDCi 2.0 DI 2.0 TDCi 2.2 TDCi 2.5 V6 24V 3.0 V6 24V ST220	96 107 66 85 92 96 110 - 114 125 150 166	06/03→03/07 10/00→03/07 10/00→03/07 10/00→03/07 10/00→03/07 10/01→03/07 09/04→03/07 10/00→03/07 09/04→03/07 04/02→03/07	➔					



























































FORD - MONDEO III Stufenheck (B4Y) 10/00→09/07







Bremssattel

1.8 16V	81 - 92	10/00→03/07	←		24.3571-1735.5	240385	BOS - Halter
			←		24.3571-1736.5	240386	BOS - Halter
1.8 SCi 2.0 16V 2.0 16V DI / TDDi / TDCi 2.0 16V TDDi / TDCi 2.0 TDCi 2.5 V6 2.5 V6 24V ST220	96 107 66 85 96 125 125 166	06/03→03/07 10/00→03/07 10/00→03/07 10/00→03/07 10/01→03/07 10/00→03/07 10/00→03/07 04/02→03/07	➔	→ 08/04;	24.3384-1713.5	240431	BOS - Halter
			➔	→ 08/04;	24.3384-1714.5	240432	BOS - Halter
			←		24.3571-1735.5	240385	BOS - Halter
			←		24.3571-1736.5	240386	BOS - Halter
			←		24.3571-1735.5	240385	BOS - Halter
2.0 DI	92	10/00→03/07	←	10/01→;	24.3571-1735.5	240385	BOS - Halter
			←	10/01→;	24.3571-1736.5	240386	BOS - Halter
2.2 TDCi 3.0 V6 24V →	110 - 114 150	09/04→03/07 09/04→03/07	←		24.3571-1735.5	240385	BOS - Halter
			←		24.3571-1736.5	240386	BOS - Halter

	kw					! #		
FORD - MONDEO III Stufenheck (B4Y) 10/00→09/07								
 Bremsschlauch								
1.8 16V	81 - 92	10/00→03/07	←			2	83.7188-0446.3 330664	L= 470
1.8 SCi	96	06/03→03/07	→			2	24.5148-0280.3 331428	L= 280
2.0 16V	107	10/00→03/07						
2.0 16V DI / TDDi / TDCi	66	10/00→03/07						
2.0 16V TDDi / TDCi	85	10/00→03/07						
2.0 TDCi	96	10/01→03/07						
2.2 TDCi	110 - 114	09/04→03/07						
2.5 V6	125	10/00→03/07						
2.5 V6 24V	125	10/00→03/07						
3.0 V6 24V	150	09/04→03/07						
ST220	166	04/02→03/07						
2.0 DI	92	10/00→03/07	←	10/01→		2	83.7188-0446.3 330664	L= 470
			→	10/01→		2	24.5148-0280.3 331428	L= 280
FORD - MONDEO III Turnier (BWY) 10/00→03/07								
 Bremssattel								
1.8 16V	81 - 92	10/00→03/07	←	☐			24.3571-1735.5 240385	BOS - Halter
1.8 SCi	96	06/03→03/07	←	☐			24.3571-1736.5 240386	BOS - Halter
2.0 16V	107	10/00→03/07	→	→ 08/04; ☐			24.3384-1757.5 240473	BOS - Halter
2.0 16V DI / TDDi / TDCi	66	10/00→03/07	→	→ 08/04; ☐			24.3384-1758.5 240474	BOS - Halter
2.0 16V TDDi / TDCi	85	10/00→03/07	→	→ 08/04; ☐			24.3384-1758.5 240474	BOS - Halter
2.0 TDCi	96	10/01→03/07	→	09/04→; ☐			24.3384-1767.5 240421	BOS - Halter
2.5 V6 24V	125	10/00→03/07	→	09/04→; ☐			24.3384-1767.5 240421	BOS - Halter
ST220	166	04/02→03/07	→	09/04→; ☐			24.3384-1768.5 240422	BOS - Halter
2.2 TDCi	110 - 114	09/04→03/07	←	☐			24.3571-1735.5 240385	BOS - Halter
3.0 V6 24V	150	09/04→03/07	←	☐			24.3571-1736.5 240386	BOS - Halter
			→	☐			24.3384-1767.5 240421	BOS - Halter
			→	☐			24.3384-1768.5 240422	BOS - Halter
 Bremsschlauch								
1.8 16V	81 - 92	10/00→03/07	←			2	83.7188-0446.3 330664	L= 470
1.8 SCi	96	06/03→03/07	→			2	24.5148-0280.3 331428	L= 280
2.0 16V	107	10/00→03/07						
2.0 16V DI / TDDi / TDCi	66	10/00→03/07						
2.0 16V TDDi / TDCi	85	10/00→03/07						
2.0 TDCi	96	10/01→03/07						
2.2 TDCi	110 - 114	09/04→03/07						
2.5 V6 24V	125	10/00→03/07						
3.0 V6 24V	150	09/04→03/07						
ST220	166	04/02→03/07						
FORD - MONDEO IV (BA7) 03/07→01/15								
 Bremssattel								
1.6 EcoBoost	118	02/11→01/15	←	→ 09/14; ☐			24.3601-9711.5 241048	ATE - Halter
1.6 TDCi	85	02/11→01/15	←	→ 09/14; ☐			24.3601-9712.5 241049	ATE - Halter
1.6 Ti	88	07/10→01/15	←	→ 09/14; ☐			24.3601-9712.5 241049	ATE - Halter
1.8 TDCi	92	06/07→01/15						
2.0 EcoBoost	176	07/10→01/15						
2.0 Flexifuel	107	03/09→01/15						
2.0 LPG	107	07/09→01/15						
2.0 SCTi	149	03/10→01/15						
2.0 TDCi	85 - 120	03/07→01/15						
2.3	118	07/07→01/15						
1.6 Ti	81 - 92	03/07→01/15	←	04/07→ 09/14; ☐			24.3601-9711.5 241048	ATE - Halter
1.8 TDCi	74	03/07→01/15	←	04/07→ 09/14; ☐			24.3601-9712.5 241049	ATE - Halter
2.0	107	03/07→01/15						
2.0 TDCi	96 - 103	03/07→01/15						
2.5	162	03/07→01/15						
2.2 TDCi	129	03/08→10/10	←	04/08→; ☐			24.3601-9711.5 241048	ATE - Halter
			←	04/08→; ☐			24.3601-9712.5 241049	ATE - Halter
2.2 TDCi	147	07/10→01/15	←	11/10→ 09/14; ☐			24.3601-9711.5 241048	ATE - Halter
			←	11/10→ 09/14; ☐			24.3601-9712.5 241049	ATE - Halter
Halter, Bremssattel								
1.6 EcoBoost	118	02/11→01/15	←	→ 09/14			11.0230-0934.1 260128	ATE
1.6 TDCi	85	02/11→01/15	→					

	kw			 	! #		
FORD - MONDEO IV (BA7) 03/07→01/15							
Halter, Bremssattel							
1.6 Ti	88	07/10→01/15	←	→ 09/14		11.0230-0934.1	260128 ATE
1.8 TDCi	92	06/07→01/15					
2.0 EcoBoost	176	07/10→01/15					
2.0 Flexifuel	107	03/09→01/15					
2.0 LPG	107	07/09→01/15					
2.0 SCTi	149	03/10→01/15					
2.0 TDCi	85 -	03/07→01/15					
	120						
2.3	118	07/07→01/15					
1.6 Ti	81 -	03/07→01/15	←	04/07→ 09/14		11.0230-0934.1	260128 ATE
	92						
1.8 TDCi	74	03/07→01/15					
2.0	107	03/07→01/15					
2.0 TDCi	96 -	03/07→01/15					
	103						
2.5	162	03/07→01/15					
2.2 TDCi	129	03/08→10/10	←	04/08→		11.0230-0934.1	260128 ATE
2.2 TDCi	147	07/10→01/15	←	11/10→ 09/14		11.0230-0934.1	260128 ATE
Feder, Bremssattel							
1.6 EcoBoost	118	02/11→01/15	←	→ 09/14	2	11.8116-0206.1	390593 ATE
1.6 TDCi	85	02/11→01/15					
1.6 Ti	88	07/10→01/15					
1.8 TDCi	92	06/07→01/15					
2.0 EcoBoost	176	07/10→01/15					
2.0 Flexifuel	107	03/09→01/15					
2.0 LPG	107	07/09→01/15					
2.0 SCTi	149	03/10→01/15					
2.0 TDCi	85 -	03/07→01/15					
	120						
2.3	118	07/07→01/15					
1.6 Ti	81 -	03/07→01/15	←	04/07→ 09/14	2	11.8116-0206.1	390593 ATE
	92						
1.8 TDCi	74	03/07→01/15					
2.0	107	03/07→01/15					
2.0 TDCi	96 -	03/07→01/15					
	103						
2.5	162	03/07→01/15					
2.2 TDCi	129	03/08→10/10	←	04/08→	2	11.8116-0206.1	390593 ATE
2.2 TDCi	147	07/10→01/15	←	11/10→ 09/14	2	11.8116-0206.1	390593 ATE
Führungshülzensatz, Bremssattel							
1.6 EcoBoost	118	02/11→01/15	←	→ 09/14		11.0101-5704.2	260095 ATE
2.0 EcoBoost	176	07/10→01/15					
1.6 TDCi	85	02/11→01/15	←	→ 09/14		11.0101-5407.2	260011 ATE
1.6 Ti	88	07/10→01/15					
1.8 TDCi	92	06/07→01/15					
2.0 Flexifuel	107	03/09→01/15					
2.0 LPG	107	07/09→01/15					
2.0 SCTi	149	03/10→01/15					
2.0 TDCi	85 -	03/07→01/15					
	120						
2.3	118	07/07→01/15					
1.6 Ti	81 -	03/07→01/15	←	04/07→ 09/14		11.0101-5407.2	260011 ATE
	92						
1.8 TDCi	74	03/07→01/15					
2.0	107	03/07→01/15					
2.0 TDCi	96 -	03/07→01/15					
	103						
2.2 TDCi	129	03/08→10/10	←	04/08→		11.0101-5704.2	260095 ATE
2.2 TDCi	147	07/10→01/15	←	11/10→ 09/14		11.0101-5704.2	260095 ATE
2.5	162	03/07→01/15	←	04/07→ 09/14		11.0101-5704.2	260095 ATE
Führungsbolzen, Bremssattel							
1.6 EcoBoost	118	02/11→01/15		→ 09/14	2	11.8171-0008.1	990049 ATE
1.6 TDCi	85	02/11→01/15					
1.6 Ti	88	07/10→01/15					
1.8 TDCi	92	06/07→01/15					
2.0 EcoBoost	176	07/10→01/15					
2.0 Flexifuel	107	03/09→01/15					
2.0 LPG	107	07/09→01/15					
2.0 SCTi	149	03/10→01/15					
2.0 TDCi	85 -	03/07→01/15					
	120						
2.3	118	07/07→01/15					
1.6 Ti	81 -	03/07→01/15		04/07→ 09/14	2	11.8171-0008.1	990049 ATE
	92						
1.8 TDCi	74	03/07→01/15					
→							

	kw					! #		
FORD - MONDEO IV (BA7) 03/07→01/15								
Führungsbolzen, Bremsattel								
2.0 2.0 TDCi	107 96 - 103	03/07→01/15 03/07→01/15		04/07→ 09/14		2	11.8171-0008.1 990049	ATE
2.5	162	03/07→01/15						
2.2 TDCi	129	03/08→10/10		04/08→		2	11.8171-0008.1 990049	ATE
2.2 TDCi	147	07/10→01/15		11/10→ 09/14		2	11.8171-0008.1 990049	ATE
 Bremsschlauch								
1.6 EcoBoost 1.6 TDCi 1.6 Ti 1.8 TDCi 2.0 EcoBoost 2.0 Flexifuel 2.0 LPG 2.0 SCTi 2.0 TDCi	118 85 88 92 176 107 107 149 85 - 120	02/11→01/15 02/11→01/15 07/10→01/15 06/07→01/15 07/10→01/15 03/09→01/15 07/09→01/15 03/10→01/15 03/07→01/15		→ 09/14		2	24.5162-0390.3 331199	L= 390
				→ 09/14; + eFSB; 			24.1294-0010.3 331253	L= 185 mit Rohrleitung
				→ 09/14; + eFSB; 			24.1294-0011.3 331254	L= 180 mit Rohrleitung
				→ 09/14; - eFSB		2	24.5163-0155.3 331204	L= 155
2.3	118	07/07→01/15						
1.6 Ti 1.8 TDCi 2.0 2.0 TDCi	81 - 92 74 107 96 - 103	03/07→01/15 03/07→01/15 03/07→01/15 03/07→01/15		04/07→ 09/14		2	24.5162-0390.3 331199	L= 390
				04/07→ 09/14; + eFSB; 			24.1294-0010.3 331253	L= 185 mit Rohrleitung
				04/07→ 09/14; + eFSB; 			24.1294-0011.3 331254	L= 180 mit Rohrleitung
				04/07→ 09/14; - eFSB		2	24.5163-0155.3 331204	L= 155
2.2 TDCi	129	03/08→10/10		04/08→		2	24.5162-0390.3 331199	L= 390
				04/08→; + eFSB; 			24.1294-0010.3 331253	L= 185 mit Rohrleitung
				04/08→; + eFSB; 			24.1294-0011.3 331254	L= 180 mit Rohrleitung
				04/08→; - eFSB		2	24.5163-0155.3 331204	L= 155
2.2 TDCi	147	07/10→01/15		11/10→ 09/14		2	24.5162-0390.3 331199	L= 390
				11/10→ 09/14; + eFSB; 			24.1294-0010.3 331253	L= 185 mit Rohrleitung
				11/10→ 09/14; + eFSB; 			24.1294-0011.3 331254	L= 180 mit Rohrleitung
				11/10→ 09/14; - eFSB		2	24.5163-0155.3 331204	L= 155
FORD - MONDEO IV Stufenheck (BA7) 03/07→01/15								
 Bremssattel								
1.6 EcoBoost 1.6 TDCi	118 85	11/10→01/15 12/10→01/15		02/11→ 09/14; 			24.3601-9711.5 241048	ATE - Halter
				02/11→ 09/14; 			24.3601-9712.5 241049	ATE - Halter
1.6 Ti 1.8 TDCi 2.0 2.0 TDCi	81 - 92 74 107 96 - 103	03/07→01/15 03/07→01/15 03/07→01/15 03/07→01/15		04/07→ 09/14; 			24.3601-9711.5 241048	ATE - Halter
				04/07→ 09/14; 			24.3601-9712.5 241049	ATE - Halter
2.5	162	03/07→01/15						
1.6 Ti 1.8 TDCi 2.0 Flexifuel 2.0 LPG 2.0 SCTi 2.0 TDCi	88 92 107 107 149 85 - 120	03/10→01/15 06/07→01/15 03/09→01/15 07/09→01/15 03/10→01/15 11/07→01/15		→ 09/14; 			24.3601-9711.5 241048	ATE - Halter
				→ 09/14; 			24.3601-9712.5 241049	ATE - Halter
2.3	118	07/07→01/15						
2.0 EcoBoost 2.0 TDCi	176 100	03/10→09/14 08/08→12/14					24.3601-9711.5 241048	ATE - Halter
							24.3601-9712.5 241049	ATE - Halter
2.2 TDCi	129	03/08→10/10		04/08→; 			24.3601-9711.5 241048	ATE - Halter
				04/08→; 			24.3601-9712.5 241049	ATE - Halter
2.2 TDCi	147	10/10→01/15		11/10→ 09/14; 			24.3601-9711.5 241048	ATE - Halter
				11/10→ 09/14; 			24.3601-9712.5 241049	ATE - Halter
Halter, Bremssattel								
1.6 EcoBoost 1.6 TDCi	118 85	11/10→01/15 12/10→01/15		02/11→ 09/14			11.0230-0934.1 260128	ATE
1.6 Ti 1.8 TDCi 2.0 2.0 TDCi	81 - 92 74 107 96 - 103	03/07→01/15 03/07→01/15 03/07→01/15 03/07→01/15		04/07→ 09/14			11.0230-0934.1 260128	ATE
2.5	162	03/07→01/15						
→								

	kw			 	! #		
FORD - MONDEO IV Stufenheck (BA7) 03/07→01/15							
Halter, Bremssattel							
1.6 Ti	88	03/10→01/15	←	→ 09/14		11.0230-0934.1 260128	ATE
1.8 TDCi	92	06/07→01/15					
2.0 Flexifuel	107	03/09→01/15					
2.0 LPG	107	07/09→01/15					
2.0 SCTI	149	03/10→01/15					
2.0 TDCi	85 - 120	11/07→01/15					
2.3	118	07/07→01/15					
2.0 EcoBoost	176	03/10→09/14	←			11.0230-0934.1 260128	ATE
2.0 TDCi	100	08/08→12/14					
2.2 TDCi	129	03/08→10/10	←	04/08→		11.0230-0934.1 260128	ATE
2.2 TDCi	147	10/10→01/15	←	11/10→ 09/14		11.0230-0934.1 260128	ATE
Feder, Bremssattel							
1.6 EcoBoost	118	11/10→01/15	←	02/11→ 09/14	2	11.8116-0206.1 390593	ATE
1.6 TDCi	85	12/10→01/15					
1.6 Ti	81 - 92	03/07→01/15	←	04/07→ 09/14	2	11.8116-0206.1 390593	ATE
1.8 TDCi	74	03/07→01/15					
2.0	107	03/07→01/15					
2.0 TDCi	96 - 103	03/07→01/15					
2.5	162	03/07→01/15					
1.6 Ti	88	03/10→01/15	←	→ 09/14	2	11.8116-0206.1 390593	ATE
1.8 TDCi	92	06/07→01/15					
2.0 Flexifuel	107	03/09→01/15					
2.0 LPG	107	07/09→01/15					
2.0 SCTI	149	03/10→01/15					
2.0 TDCi	85 - 120	11/07→01/15					
2.3	118	07/07→01/15					
2.0 EcoBoost	176	03/10→09/14	←		2	11.8116-0206.1 390593	ATE
2.0 TDCi	100	08/08→12/14					
2.2 TDCi	129	03/08→10/10	←	04/08→	2	11.8116-0206.1 390593	ATE
2.2 TDCi	147	10/10→01/15	←	11/10→ 09/14	2	11.8116-0206.1 390593	ATE
Führungshülzensatz, Bremssattel							
1.6 EcoBoost	118	11/10→01/15	←	02/11→ 09/14		11.0101-5704.2 260095	ATE
1.6 TDCi	85	12/10→01/15	←	02/11→ 09/14		11.0101-5407.2 260011	ATE
1.6 Ti	81 - 92	03/07→01/15	←	04/07→ 09/14		11.0101-5407.2 260011	ATE
1.8 TDCi	74	03/07→01/15					
2.0	107	03/07→01/15					
2.0 TDCi	96 - 103	03/07→01/15					
1.6 Ti	88	03/10→01/15	←	→ 09/14		11.0101-5407.2 260011	ATE
1.8 TDCi	92	06/07→01/15					
2.0 Flexifuel	107	03/09→01/15					
2.0 LPG	107	07/09→01/15					
2.0 SCTI	149	03/10→01/15					
2.0 TDCi	85 - 120	11/07→01/15					
2.3	118	07/07→01/15					
2.0 EcoBoost	176	03/10→09/14	←			11.0101-5704.2 260095	ATE
2.0 TDCi	100	08/08→12/14	←			11.0101-5407.2 260011	ATE
2.2 TDCi	129	03/08→10/10	←	04/08→		11.0101-5704.2 260095	ATE
2.2 TDCi	147	10/10→01/15	←	11/10→ 09/14		11.0101-5704.2 260095	ATE
2.5	162	03/07→01/15	←	04/07→ 09/14		11.0101-5704.2 260095	ATE
Führungsbolzen, Bremssattel							
1.6 EcoBoost	118	11/10→01/15		02/11→ 09/14	2	11.8171-0008.1 990049	ATE
1.6 TDCi	85	12/10→01/15					
1.6 Ti	81 - 92	03/07→01/15		04/07→ 09/14	2	11.8171-0008.1 990049	ATE
1.8 TDCi	74	03/07→01/15					
2.0	107	03/07→01/15					
2.0 TDCi	96 - 103	03/07→01/15					
2.5	162	03/07→01/15					
1.6 Ti	88	03/10→01/15		→ 09/14	2	11.8171-0008.1 990049	ATE
1.8 TDCi	92	06/07→01/15					
2.0 Flexifuel	107	03/09→01/15					
2.0 LPG	107	07/09→01/15					
2.0 SCTI	149	03/10→01/15					
→							

FORD - MONDEO IV Stufenheck (BA7) 03/07→01/15

Führungsbolzen, Bremsattel

2.0 TDCi	85 - 120	11/07→01/15		→ 09/14	2	11.8171-0008.1	990049	ATE
2.3	118	07/07→01/15						
2.0 EcoBoost	176	03/10→09/14			2	11.8171-0008.1	990049	ATE
2.0 TDCi	100	08/08→12/14						
2.2 TDCi	129	03/08→10/10		04/08→	2	11.8171-0008.1	990049	ATE
2.2 TDCi	147	10/10→01/15		11/10→ 09/14	2	11.8171-0008.1	990049	ATE







Bremsschlauch

1.6 EcoBoost	118	11/10→01/15		← 02/11→ 09/14	2	24.5162-0390.3	331199	L= 390
1.6 TDCi	85	12/10→01/15		→ 02/11→ 09/14; + eFSB; ☐		24.1294-0010.3	331253	L= 185 mit Rohrleitung
				→ 02/11→ 09/14; + eFSB; ☐		24.1294-0011.3	331254	L= 180 mit Rohrleitung
				→ 02/11→ 09/14; - eFSB	2	24.5163-0155.3	331204	L= 155
1.6 Ti	81 - 92	03/07→01/15		← 04/07→ 09/14	2	24.5162-0390.3	331199	L= 390
1.8 TDCi	74	03/07→01/15		→ 04/07→ 09/14; + eFSB; ☐		24.1294-0010.3	331253	L= 185 mit Rohrleitung
2.0	107	03/07→01/15		→ 04/07→ 09/14; + eFSB; ☐		24.1294-0011.3	331254	L= 180 mit Rohrleitung
2.0 TDCi	96 - 103	03/07→01/15		→ 04/07→ 09/14; - eFSB	2	24.5163-0155.3	331204	L= 155
2.5	162	03/07→01/15						
1.6 Ti	88	03/10→01/15		← → 09/14	2	24.5162-0390.3	331199	L= 390
1.8 TDCi	92	06/07→01/15						
2.0 Flexifuel	107	03/09→01/15		→ 09/14; + eFSB; ☐		24.1294-0010.3	331253	L= 185 mit Rohrleitung
2.0 LPG	107	07/09→01/15		→ 09/14; + eFSB; ☐		24.1294-0011.3	331254	L= 180 mit Rohrleitung
2.0 SCTi	149	03/10→01/15						
2.0 TDCi	85 - 120	11/07→01/15		→ 09/14; - eFSB	2	24.5163-0155.3	331204	L= 155
2.3	118	07/07→01/15						
2.0 EcoBoost	176	03/10→09/14		←	2	24.5162-0390.3	331199	L= 390
2.0 TDCi	100	08/08→12/14		→ + eFSB; ☐		24.1294-0010.3	331253	L= 185 mit Rohrleitung
				→ + eFSB; ☐		24.1294-0011.3	331254	L= 180 mit Rohrleitung
				→ - eFSB	2	24.5163-0155.3	331204	L= 155
2.2 TDCi	129	03/08→10/10		← 04/08→	2	24.5162-0390.3	331199	L= 390
				→ 04/08→; + eFSB; ☐		24.1294-0010.3	331253	L= 185 mit Rohrleitung
				→ 04/08→; + eFSB; ☐		24.1294-0011.3	331254	L= 180 mit Rohrleitung
				→ 04/08→; - eFSB	2	24.5163-0155.3	331204	L= 155
2.2 TDCi	147	10/10→01/15		← 11/10→ 09/14	2	24.5162-0390.3	331199	L= 390
				→ 11/10→ 09/14; + eFSB; ☐		24.1294-0010.3	331253	L= 185 mit Rohrleitung
				→ 11/10→ 09/14; + eFSB; ☐		24.1294-0011.3	331254	L= 180 mit Rohrleitung
				→ 11/10→ 09/14; - eFSB	2	24.5163-0155.3	331204	L= 155

FORD - MONDEO IV Turnier (BA7) 03/07→01/15

Bremssattel

1.6 EcoBoost	118	02/11→01/15		← → 09/14; ☐		24.3601-9711.5	241048	ATE - Halter
1.6 TDCi	85	02/11→01/15						
1.6 Ti	88	07/10→01/15		← → 09/14; ☐		24.3601-9712.5	241049	ATE - Halter
2.0 EcoBoost	176	07/10→01/15						
2.0 Flexifuel	107	03/09→01/15						
2.0 LPG	107	07/09→01/15						
2.0 SCTi	149	03/10→01/15						
2.0 TDCi	85 - 120	03/07→01/15						
2.3	118	07/07→01/15						
1.6 Ti	81 - 92	03/07→12/12		← 04/07→; ☐		24.3601-9711.5	241048	ATE - Halter
1.8 TDCi	74	03/07→12/12		← 04/07→; ☐		24.3601-9712.5	241049	ATE - Halter
2.0 TDCi	96	03/07→12/12						
2.5	162	03/07→12/12						
1.8 TDCi	92	06/07→12/12		← ☐		24.3601-9711.5	241048	ATE - Halter
				← ☐		24.3601-9712.5	241049	ATE - Halter
2.0	107	03/07→01/15		← 04/07→ 09/14; ☐		24.3601-9711.5	241048	ATE - Halter
2.0 TDCi	103	03/07→01/15		← 04/07→ 09/14; ☐		24.3601-9712.5	241049	ATE - Halter
2.2 TDCi	129	03/08→10/10		← 04/08→; ☐		24.3601-9711.5	241048	ATE - Halter
				← 04/08→; ☐		24.3601-9712.5	241049	ATE - Halter
2.2 TDCi	147	07/10→01/15		← 11/10→ 09/14; ☐		24.3601-9711.5	241048	ATE - Halter
				← 11/10→ 09/14; ☐		24.3601-9712.5	241049	ATE - Halter

	kw			 	! #		
FORD - MONDEO IV Turnier (BA7) 03/07→01/15							
Halter, Bremssattel							
1.6 EcoBoost	118	02/11→01/15	←	→ 09/14		11.0230-0934.1	260128 ATE
1.6 TDCi	85	02/11→01/15					
1.6 Ti	88	07/10→01/15					
2.0 EcoBoost	176	07/10→01/15					
2.0 Flexifuel	107	03/09→01/15					
2.0 LPG	107	07/09→01/15					
2.0 SCTi	149	03/10→01/15					
2.0 TDCi	85 -	03/07→01/15					
	120						
2.3	118	07/07→01/15					
1.6 Ti	81 -	03/07→12/12	←	04/07→		11.0230-0934.1	260128 ATE
	92						
1.8 TDCi	74	03/07→12/12					
2.0 TDCi	96	03/07→12/12					
2.5	162	03/07→12/12					
1.8 TDCi	92	06/07→12/12	←			11.0230-0934.1	260128 ATE
2.0	107	03/07→01/15	←	04/07→ 09/14		11.0230-0934.1	260128 ATE
2.0 TDCi	103	03/07→01/15					
2.2 TDCi	129	03/08→10/10	←	04/08→		11.0230-0934.1	260128 ATE
2.2 TDCi	147	07/10→01/15	←	11/10→ 09/14		11.0230-0934.1	260128 ATE
Feder, Bremssattel							
1.6 EcoBoost	118	02/11→01/15	←	→ 09/14	2	11.8116-0206.1	390593 ATE
1.6 TDCi	85	02/11→01/15					
1.6 Ti	88	07/10→01/15					
2.0 EcoBoost	176	07/10→01/15					
2.0 Flexifuel	107	03/09→01/15					
2.0 LPG	107	07/09→01/15					
2.0 SCTi	149	03/10→01/15					
2.0 TDCi	85 -	03/07→01/15					
	120						
2.3	118	07/07→01/15					
1.6 Ti	81 -	03/07→12/12	←	04/07→	2	11.8116-0206.1	390593 ATE
	92						
1.8 TDCi	74	03/07→12/12					
2.0 TDCi	96	03/07→12/12					
2.5	162	03/07→12/12					
1.8 TDCi	92	06/07→12/12	←		2	11.8116-0206.1	390593 ATE
2.0	107	03/07→01/15	←	04/07→ 09/14	2	11.8116-0206.1	390593 ATE
2.0 TDCi	103	03/07→01/15					
2.2 TDCi	129	03/08→10/10	←	04/08→	2	11.8116-0206.1	390593 ATE
2.2 TDCi	147	07/10→01/15	←	11/10→ 09/14	2	11.8116-0206.1	390593 ATE
Führungshülzensatz, Bremssattel							
1.6 EcoBoost	118	02/11→01/15	←	→ 09/14		11.0101-5704.2	260095 ATE
2.0 EcoBoost	176	07/10→01/15					
1.6 TDCi	85	02/11→01/15	←	→ 09/14		11.0101-5407.2	260011 ATE
1.6 Ti	88	07/10→01/15					
2.0 Flexifuel	107	03/09→01/15					
2.0 LPG	107	07/09→01/15					
2.0 SCTi	149	03/10→01/15					
2.0 TDCi	85 -	03/07→01/15					
	120						
2.3	118	07/07→01/15					
1.6 Ti	81 -	03/07→12/12	←	04/07→		11.0101-5407.2	260011 ATE
	92						
1.8 TDCi	74	03/07→12/12					
2.0 TDCi	96	03/07→12/12					
1.8 TDCi	92	06/07→12/12	←			11.0101-5407.2	260011 ATE
2.0	107	03/07→01/15	←	04/07→ 09/14		11.0101-5407.2	260011 ATE
2.0 TDCi	103	03/07→01/15					
2.2 TDCi	129	03/08→10/10	←	04/08→		11.0101-5704.2	260095 ATE
2.2 TDCi	147	07/10→01/15	←	11/10→ 09/14		11.0101-5704.2	260095 ATE
2.5	162	03/07→12/12	←	04/07→		11.0101-5704.2	260095 ATE
Führungsbolzen, Bremssattel							
1.6 EcoBoost	118	02/11→01/15		→ 09/14	2	11.8171-0008.1	990049 ATE
1.6 TDCi	85	02/11→01/15					
1.6 Ti	88	07/10→01/15					
2.0 EcoBoost	176	07/10→01/15					
2.0 Flexifuel	107	03/09→01/15					
2.0 LPG	107	07/09→01/15					
2.0 SCTi	149	03/10→01/15					
2.0 TDCi	85 -	03/07→01/15					
	120						
2.3	118	07/07→01/15					
→							

FORD - MONDEO IV Turnier (BA7) 03/07→01/15

Führungsbolzen, Bremsattel

1.6 Ti	81 - 92	03/07→12/12		04/07→	2	11.8171-0008.1	990049	ATE
1.8 TDCi	74	03/07→12/12						
2.0 TDCi	96	03/07→12/12						
2.5	162	03/07→12/12						
1.8 TDCi	92	06/07→12/12			2	11.8171-0008.1	990049	ATE
2.0	107	03/07→01/15		04/07→ 09/14	2	11.8171-0008.1	990049	ATE
2.0 TDCi	103	03/07→01/15						
2.2 TDCi	129	03/08→10/10		04/08→	2	11.8171-0008.1	990049	ATE
2.2 TDCi	147	07/10→01/15		11/10→ 09/14	2	11.8171-0008.1	990049	ATE

Bremsschlauch

1.6 EcoBoost	118	02/11→01/15	←	→ 09/14	2	24.5162-0390.3	331199	L= 390
1.6 TDCi	85	02/11→01/15						
1.6 Ti	88	07/10→01/15	→	→ 09/14; + eFSB; □		24.1294-0010.3	331253	L= 185 mit Rohrleitung
2.0 EcoBoost	176	07/10→01/15	→	→ 09/14; + eFSB; □		24.1294-0011.3	331254	L= 180 mit Rohrleitung
2.0 Flexifuel	107	03/09→01/15						
2.0 LPG	107	07/09→01/15	→	→ 09/14; - eFSB	2	24.5163-0155.3	331204	L= 155
2.0 SCTi	149	03/10→01/15						
2.0 TDCi	85 - 120	03/07→01/15						
2.3	118	07/07→01/15						
1.6 Ti	81 - 92	03/07→12/12	←	04/07→	2	24.5162-0390.3	331199	L= 390
1.8 TDCi	74	03/07→12/12	→	04/07→; + eFSB; □		24.1294-0010.3	331253	L= 185 mit Rohrleitung
2.0 TDCi	96	03/07→12/12	→	04/07→; + eFSB; □		24.1294-0011.3	331254	L= 180 mit Rohrleitung
2.5	162	03/07→12/12	→	04/07→; - eFSB	2	24.5163-0155.3	331204	L= 155
1.8 TDCi	92	06/07→12/12	←		2	24.5162-0390.3	331199	L= 390
			→	+ eFSB; □		24.1294-0010.3	331253	L= 185 mit Rohrleitung
			→	+ eFSB; □		24.1294-0011.3	331254	L= 180 mit Rohrleitung
			→	- eFSB	2	24.5163-0155.3	331204	L= 155
2.0	107	03/07→01/15	←	04/07→ 09/14	2	24.5162-0390.3	331199	L= 390
2.0 TDCi	103	03/07→01/15	→	04/07→ 09/14; + eFSB; □		24.1294-0010.3	331253	L= 185 mit Rohrleitung
			→	04/07→ 09/14; + eFSB; □		24.1294-0011.3	331254	L= 180 mit Rohrleitung
			→	04/07→ 09/14; - eFSB	2	24.5163-0155.3	331204	L= 155
2.2 TDCi	129	03/08→10/10	←	04/08→	2	24.5162-0390.3	331199	L= 390
			→	04/08→; + eFSB; □		24.1294-0010.3	331253	L= 185 mit Rohrleitung
			→	04/08→; + eFSB; □		24.1294-0011.3	331254	L= 180 mit Rohrleitung
			→	04/08→; - eFSB	2	24.5163-0155.3	331204	L= 155
2.2 TDCi	147	07/10→01/15	←	11/10→ 09/14	2	24.5162-0390.3	331199	L= 390
			→	11/10→ 09/14; + eFSB; □		24.1294-0010.3	331253	L= 185 mit Rohrleitung
			→	11/10→ 09/14; + eFSB; □		24.1294-0011.3	331254	L= 180 mit Rohrleitung
			→	11/10→ 09/14; - eFSB	2	24.5163-0155.3	331204	L= 155







FORD - MONDEO IV Van 03/07→01/15







Bremssattel

1.6 EcoBoost	118	11/10→09/14	←	□		24.3601-9711.5	241048	ATE - Halter
1.6 TDCi	85	03/13→09/14						
2.0 EcoBoost	149 - 176	03/10→09/14	←	□		24.3601-9712.5	241049	ATE - Halter
2.0 TDCi	85 - 120	11/07→09/14						
2.2 TDCi	147	03/13→09/14						
2.0	107	03/07→09/14	←	04/07→; □		24.3601-9711.5	241048	ATE - Halter
2.0 TDCi	103	03/07→09/14	←	04/07→; □		24.3601-9712.5	241049	ATE - Halter







Halter, Bremsattel









1.6 EcoBoost	118	11/10→09/14	←			11.0230-0934.1	260128	ATE
1.6 TDCi	85	03/13→09/14						
2.0 EcoBoost	149 - 176	03/10→09/14						
2.0 TDCi	85 - 120	11/07→09/14						
2.2 TDCi	147	03/13→09/14						
2.0	107	03/07→09/14	←	04/07→		11.0230-0934.1	260128	ATE
2.0 TDCi	103	03/07→09/14						
→								









	kw					! #			
FORD - MONDEO IV Van 03/07→01/15									
Feder, Bremssattel									
1.6 EcoBoost	118	11/10→09/14	←			2	11.8116-0206.1	390593	ATE
1.6 TDCi	85	03/13→09/14							
2.0 EcoBoost	149 - 176	03/10→09/14							
2.0 TDCi	85 - 120	11/07→09/14							
2.2 TDCi	147	03/13→09/14							
2.0	107	03/07→09/14	←	04/07→		2	11.8116-0206.1	390593	ATE
2.0 TDCi	103	03/07→09/14							
Führungshülzensatz, Bremssattel									
1.6 EcoBoost	118	11/10→09/14	←				11.0101-5704.2	260095	ATE
2.0 EcoBoost	176	03/10→09/14							
2.2 TDCi	147	03/13→09/14							
1.6 TDCi	85	03/13→09/14	←				11.0101-5407.2	260011	ATE
2.0 EcoBoost	149	03/10→09/14							
2.0 TDCi	85 - 120	11/07→09/14							
2.0	107	03/07→09/14	←	04/07→			11.0101-5407.2	260011	ATE
2.0 TDCi	103	03/07→09/14							
Führungsbolzen, Bremssattel									
1.6 EcoBoost	118	11/10→09/14				2	11.8171-0008.1	990049	ATE
1.6 TDCi	85	03/13→09/14							
2.0 EcoBoost	149 - 176	03/10→09/14							
2.0 TDCi	85 - 120	11/07→09/14							
2.2 TDCi	147	03/13→09/14							
2.0	107	03/07→09/14		04/07→		2	11.8171-0008.1	990049	ATE
2.0 TDCi	103	03/07→09/14							
Bremsschlauch									
1.6 EcoBoost	118	11/10→09/14	←			2	24.5162-0390.3	331199	L= 390
1.6 TDCi	85	03/13→09/14							
2.0 EcoBoost	149 - 176	03/10→09/14	→	+ eFSB; ☐			24.1294-0010.3	331253	L= 185 mit Rohrleitung
2.0 TDCi	85 - 120	11/07→09/14	→	+ eFSB; ☐			24.1294-0011.3	331254	L= 180 mit Rohrleitung
2.2 TDCi	147	03/13→09/14	→	- eFSB		2	24.5163-0155.3	331204	L= 155
2.0	107	03/07→09/14	←	04/07→		2	24.5162-0390.3	331199	L= 390
2.0 TDCi	103	03/07→09/14	→	04/07→; + eFSB; ☐			24.1294-0010.3	331253	L= 185 mit Rohrleitung
			→	04/07→; + eFSB; ☐			24.1294-0011.3	331254	L= 180 mit Rohrleitung
			→	04/07→; - eFSB		2	24.5163-0155.3	331204	L= 155
FORD - PUMA (EC_) 03/97→06/02									
Bremssattel									
1.4 16V	66	11/97→10/00	←	02/98→ 01/00; ☐			24.3541-8529.5	240553	ATE - Halter
			←	02/98→ 01/00; ☐			24.3541-8530.5	240554	ATE - Halter
			←	02/00→; ☐			24.3541-8531.5	240679	ATE - Halter
			←	02/00→; ☐			24.3541-8532.5	240680	ATE - Halter
1.6 16V	76	08/00→06/02	←	→ 12/01; ☐			24.3541-8531.5	240679	ATE - Halter
			←	→ 12/01; ☐			24.3541-8532.5	240680	ATE - Halter
1.7 16V	92	03/97→06/02	←	06/97→ 01/00; ☐			24.3541-8529.5	240553	ATE - Halter
			←	06/97→ 01/00; ☐			24.3541-8530.5	240554	ATE - Halter
			←	02/00→ 12/01; ☐			24.3541-8531.5	240679	ATE - Halter
			←	02/00→ 12/01; ☐			24.3541-8532.5	240680	ATE - Halter
Racing ST 160	114	06/99→06/02	←	→ 01/00; ☐			24.3541-8529.5	240553	ATE - Halter
			←	→ 01/00; ☐			24.3541-8530.5	240554	ATE - Halter
			←	02/00→ 12/01; ☐			24.3541-8531.5	240679	ATE - Halter
			←	02/00→ 12/01; ☐			24.3541-8532.5	240680	ATE - Halter
Feder, Bremssattel									
1.4 16V	66	11/97→10/00		02/98→ 01/00		2	11.8116-0264.1	390594	ATE
				02/00→		2	11.8116-0264.1	390594	ATE
1.6 16V	76	08/00→06/02		→ 12/01		2	11.8116-0264.1	390594	ATE
1.7 16V	92	03/97→06/02		06/97→ 01/00		2	11.8116-0264.1	390594	ATE
				02/00→ 12/01		2	11.8116-0264.1	390594	ATE
→									











	kw					! #		
FORD - PUMA (EC_) 03/97→06/02								
Feder, Bremssattel								
Racing ST 160	114	06/99→06/02		02/00→ 12/01		2	11.8116-0264.1 390594	ATE
				→ 01/00		2	11.8116-0264.1 390594	ATE
Führungshülzensatz, Bremssattel								
1.4 16V	66	11/97→10/00	←	02/98→ 01/00			11.0101-5407.2 260011	ATE
			←	02/00→			11.0101-5407.2 260011	ATE
1.6 16V	76	08/00→06/02	←	→ 12/01			11.0101-5407.2 260011	ATE
1.7 16V	92	03/97→06/02	←	06/97→ 01/00			11.0101-5407.2 260011	ATE
			←	02/00→ 12/01			11.0101-5407.2 260011	ATE
Racing ST 160	114	06/99→06/02	←	02/00→ 12/01			11.0101-5407.2 260011	ATE
			←	→ 01/00			11.0101-5407.2 260011	ATE
Führungsbolzen, Bremssattel								
1.4 16V	66	11/97→10/00	←	02/98→ 01/00		2	11.8171-0008.1 990049	ATE
			←	02/00→		2	11.8171-0008.1 990049	ATE
1.6 16V	76	08/00→06/02	←	→ 12/01		2	11.8171-0008.1 990049	ATE
1.7 16V	92	03/97→06/02	←	06/97→ 01/00		2	11.8171-0008.1 990049	ATE
			←	02/00→ 12/01		2	11.8171-0008.1 990049	ATE
Racing ST 160	114	06/99→06/02	←	02/00→ 12/01		2	11.8171-0008.1 990049	ATE
			←	→ 01/00		2	11.8171-0008.1 990049	ATE
Bremsschlauch								
1.4 16V	66	11/97→10/00	←	02/98→; ☐			24.5312-0360.3 331572	L= 360
			←	02/98→; ☐			24.5312-0361.3 331573	L= 360
			→	02/98→ 12/99		2	24.5305-0295.3 330657	L= 297
			→	01/00→		2	24.5305-0355.3 330688	L= 355
1.6 16V	76	08/00→06/02	←	→ 12/01; ☐			24.5312-0360.3 331572	L= 360
			←	→ 12/01; ☐			24.5312-0361.3 331573	L= 360
			→	→ 12/01		2	24.5305-0355.3 330688	L= 355
1.7 16V	92	03/97→06/02	←	06/97→ 12/01; ☐			24.5312-0360.3 331572	L= 360
			←	06/97→ 12/01; ☐			24.5312-0361.3 331573	L= 360
			→	02/98→ 12/99		2	24.5305-0295.3 330657	L= 297
			→	06/97→ 01/98		2	24.5305-0350.3 330660	L= 352
			→	01/00→ 12/01		2	24.5305-0355.3 330688	L= 355
FORD - RANGER (ET) 01/05→07/12								
Bremssattel								
2.2	68	06/07→01/09	←	+ High Rider; ☐			24.3431-1719.5 241377	- Halter
2.5 TDdi	105	05/06→07/12	←	+ High Rider; ☐			24.3431-1720.5 241378	- Halter
2.5 TDi 4x4	80	06/07→07/12	←	+ High Rider; ☐			24.3431-1719.5 241377	- Halter
2.5 TDCi 4x4	105	05/06→07/12	←	☐			24.3431-1719.5 241377	- Halter
3.0 TDCi 4x4	115	05/06→07/12	←	☐			24.3431-1720.5 241378	- Halter
3.0 TDCi	115	05/06→07/12	←	04/10→; + High Rider; → 10/11; ☐			24.3431-1719.5 241377	- Halter
			←	04/10→; + High Rider; → 10/11; ☐			24.3431-1720.5 241378	- Halter
FORD - SCORPIO II (GFR, GGR) 10/94→08/98								
Bremssattel								
2.0 i	85	10/94→08/98	←	☐			24.3601-8527.5 240503	ATE - Halter
2.0 i 16V	100	10/94→08/98	←	☐			24.3601-8528.5 240504	ATE - Halter
2.3 i 16V	108	06/96→08/98	←	☐			24.3434-1601.5 240019	TRW - Halter
2.5 TD	85	10/94→08/98	→	☐			24.3434-1602.5 240020	TRW - Halter
2.9 i	110	02/95→08/98	→	☐			24.3434-1601.5 240019	TRW - Halter
2.5 TD	92	09/96→08/98	→	☐			24.3434-1602.5 240020	TRW - Halter
			→	☐			24.3434-1601.5 240019	TRW - Halter
Feder, Bremssattel								
2.0 i	85	10/94→08/98	←			2	11.8116-0301.1 390610	ATE
2.0 i 16V	100	10/94→08/98						
2.3 i 16V	108	06/96→08/98						
→								



























	kw			 	! #		
FORD - SCORPIO II (GFR, GGR) 10/94→08/98							
Feder, Bremssattel							
2.5 TD	85	10/94→08/98	←		2	11.8116-0301.1 390610	ATE
2.9 i	110	02/95→08/98					
2.9 i 24V	152	10/94→08/98	←		2	11.8116-0143.1 390513	ATE
Führungshülzensatz, Bremssattel							
2.0 i	85	10/94→08/98	←			11.0101-5407.2 260011	ATE
2.0 i 16V	100	10/94→08/98					
2.3 i 16V	108	06/96→08/98					
2.5 TD	85	10/94→08/98					
2.9 i	110	02/95→08/98					
2.9 i 24V	152	10/94→08/98					
Führungsbolzen, Bremssattel							
2.0 i	85	10/94→08/98	←		2	11.8171-0008.1 990049	ATE
2.0 i 16V	100	10/94→08/98					
2.3 i 16V	108	06/96→08/98					
2.5 TD	85	10/94→08/98					
2.9 i	110	02/95→08/98					
2.9 i 24V	152	10/94→08/98					
Zubehörsatz, Bremssattel							
2.0 i	85	10/94→08/98	→			24.0101-4301.2 260047	TRW
2.0 i 16V	100	10/94→08/98					
2.3 i 16V	108	06/96→08/98					
2.5 TD	85 - 92	10/94→08/98					
2.9 i	110	02/95→08/98					
Bremsschlauch							
2.0 i	85	10/94→08/98	←		2	83.6188-0311.3 330291	L= 310
2.0 i 16V	100	10/94→08/98					
2.3 i 16V	108	06/96→08/98	→	am Bremssattel	2	83.6327-0180.3 330740	L= 180
2.5 TD	85	10/94→08/98					
2.9 i	110	02/95→08/98					
2.9 i 24V	152	10/94→08/98					
FORD - SCORPIO II Turnier (GNR, GGR) 10/94→08/98							
Bremssattel							
2.0 i	85	10/94→08/98	←			24.3601-8527.5 240503	ATE - Halter
2.0 i 16V	100	10/94→08/98					
2.3 i 16V	108	06/96→08/98	←			24.3601-8528.5 240504	ATE - Halter
2.5 TD	85	10/94→08/98					
2.9 i	110	02/95→08/98					
Feder, Bremssattel							
2.0 i	85	10/94→08/98	←		2	11.8116-0301.1 390610	ATE
2.0 i 16V	100	10/94→08/98					
2.3 i 16V	108	06/96→08/98					
2.5 TD	85	10/94→08/98					
2.9 i	110	02/95→08/98					
2.9 i 24V	152	10/94→08/98	←		2	11.8116-0143.1 390513	ATE
Führungshülzensatz, Bremssattel							
2.0 i	85	10/94→08/98	←			11.0101-5407.2 260011	ATE
2.0 i 16V	100	10/94→08/98					
2.3 i 16V	108	06/96→08/98					
2.5 TD	85	10/94→08/98					
2.9 i	110	02/95→08/98					
2.9 i 24V	152	10/94→08/98					
Führungsbolzen, Bremssattel							
2.0 i	85	10/94→08/98	←		2	11.8171-0008.1 990049	ATE
2.0 i 16V	100	10/94→08/98					
2.3 i 16V	108	06/96→08/98					
2.5 TD	85	10/94→08/98					
2.9 i	110	02/95→08/98					
2.9 i 24V	152	10/94→08/98					
Bremsschlauch							
2.0 i	85	10/94→08/98	←		2	83.6188-0311.3 330291	L= 310
2.0 i 16V	100	10/94→08/98					
2.3 i 16V	108	06/96→08/98	→	am Bremssattel	2	83.6327-0180.3 330740	L= 180
2.5 TD	85	10/94→08/98					
2.9 i	110	02/95→08/98					
2.9 i 24V	152	10/94→08/98					











	kw			 	! #		
FORD - S-MAX (CJ, WA6) 01/15→							
Führungsbolzen, Bremsattel							
1.5 EcoBoost 2.0 EcoBoost 2.0 TDCi 2.0 TDCi 4x4 2.0 TDCi BI-Turbo	118 176 88 - 132 110 - 132 154	01/15→06/18 01/15→ 01/15→06/18 01/15→06/18 01/15→06/18	←	02/15→; Felgengröße [Zoll]: 17		11.8171-0096.1 250155	ATE
FORD - S-MAX (WA6) 05/06→12/14							
 Bremsattel							
1.6 EcoBoost 1.6 TDCi 1.8 TDCi 2.0 2.0 Flexifuel 2.0 TDCi 2.2 TDCi 2.3	118 85 74 - 92 107 107 85 - 120 147 118	02/11→12/14 02/11→12/14 05/06→12/14 05/06→12/14 05/06→12/14 05/06→12/14 07/10→12/14 07/07→12/14	←			24.3601-9711.5 241048 24.3601-9712.5 241049 24.6238-1709.5 241221 24.6238-1710.5 241222	ATE - Halter ATE - Halter TRW - Halter + eFSB TRW - Halter + eFSB
2.0 EcoBoost 2.5 ST	146 - 176 162	03/10→12/14 05/06→12/14	←			24.3606-9949.5 241123 24.3606-9950.5 241124 24.6238-1709.5 241221 24.6238-1710.5 241222	ATE - Halter ATE - Halter TRW - Halter + eFSB TRW - Halter + eFSB
2.2 TDCi	129	03/08→12/12	←	11/08→; 		24.3601-9711.5 241048 24.3601-9712.5 241049 24.3606-9949.5 241123 24.3606-9950.5 241124 24.6238-1709.5 241221 24.6238-1710.5 241222	ATE - Halter ATE - Halter ATE - Halter ATE - Halter TRW - Halter + eFSB TRW - Halter + eFSB
Halter, Bremsattel							
1.6 EcoBoost 1.6 TDCi 1.8 TDCi 2.0 2.0 Flexifuel 2.0 TDCi 2.2 TDCi 2.3	118 85 74 - 92 107 107 85 - 120 147 118	02/11→12/14 02/11→12/14 05/06→12/14 05/06→12/14 05/06→12/14 07/10→12/14 07/07→12/14	←			11.0230-0934.1 260128	ATE
2.2 TDCi	129	03/08→12/12	←	11/08→		11.0230-0934.1 260128	ATE
Feder, Bremsattel							
1.6 EcoBoost 1.6 TDCi 1.8 TDCi 2.0 2.0 Flexifuel 2.0 TDCi 2.2 TDCi 2.3	118 85 74 - 92 107 107 85 - 120 147 118	02/11→12/14 02/11→12/14 05/06→12/14 05/06→12/14 05/06→12/14 07/10→12/14 07/07→12/14				11.8116-0206.1 390593 11.8116-0388.2 390588	ATE ATE
2.0 EcoBoost 2.5 ST	146 - 176 162	03/10→12/14 05/06→12/14				11.8116-0206.1 390593 11.8116-0388.2 390588	ATE ATE
2.2 TDCi	129	03/08→12/12		11/08→	2	11.8116-0206.1 390593	ATE
				04/08→ 10/08	2	11.8116-0388.2 390588	ATE
Führungshülzensatz, Bremsattel							
1.6 EcoBoost 2.0 EcoBoost 2.2 TDCi 2.5 ST	118 146 - 176 147 162	02/11→12/14 03/10→12/14 07/10→12/14 05/06→12/14	←			11.0101-5704.2 260095	ATE
1.6 TDCi 1.8 TDCi 2.0 2.0 Flexifuel 2.0 TDCi	85 74 - 92 107 107 85 - 120	02/11→12/14 05/06→12/14 05/06→12/14 05/06→12/14 05/06→12/14	←			11.0101-5407.2 260011	ATE
→							











	kw			 	! #		
FORD - S-MAX (WA6) 05/06→12/14							
Führungshülzensatz, Bremsattel							
2.3	118	07/07→12/14	←			11.0101-5407.2 260011	ATE
2.2 TDCi	129	03/08→12/12	←	04/08→ 10/08		11.0101-5704.2 260095	ATE
			←	11/08→		11.0101-5704.2 260095	ATE
Führungsbolzen, Bremsattel							
1.6 EcoBoost	118	02/11→12/14			2	11.8171-0008.1 990049	ATE
1.6 TDCi	85	02/11→12/14					
1.8 TDCi	74 - 92	05/06→12/14					
2.0	107	05/06→12/14					
2.0 Flexifuel	107	05/06→12/14					
2.0 TDCi	85 - 120	05/06→12/14					
2.2 TDCi	147	07/10→12/14					
2.3	118	07/07→12/14					
2.2 TDCi	129	03/08→12/12		11/08→	2	11.8171-0008.1 990049	ATE
 Bremsschlauch							
1.6 EcoBoost	118	02/11→12/14	←		2	24.5162-0390.3 331199	L= 390
1.6 TDCi	85	02/11→12/14					
2.0 TDCi	120	03/10→12/14	→	+ eFSB	2	24.5133-0310.3 331197	L= 330
2.2 TDCi	147	07/10→12/14	→	- eFSB	2	24.5163-0155.3 331204	L= 155
1.8 TDCi	74	01/07→12/10	←		2	24.5162-0390.3 331199	L= 390
2.0 TDCi	85	11/07→12/14	→	+ eFSB	2	24.5133-0310.3 331197	L= 330
2.3	118	07/07→12/14	→	→ 06/09; + eFSB	2	24.5133-0311.3 331198	L= 310
			→	- eFSB	2	24.5163-0155.3 331204	L= 155
1.8 TDCi	92	05/06→12/14	←		2	24.5162-0390.3 331199	L= 390
2.0	107	05/06→12/14	→	+ eFSB	2	24.5133-0310.3 331197	L= 330
2.0 Flexifuel	107	05/06→12/14	→	→ 06/09; + eFSB	2	24.5133-0311.3 331198	L= 310
2.0 TDCi	96 - 103	05/06→12/14	→	12/06→; - eFSB	2	24.5163-0155.3 331204	L= 155
2.0 EcoBoost	146 - 176	03/10→12/14	→	+ eFSB	2	24.5133-0310.3 331197	L= 330
			→	- eFSB	2	24.5163-0155.3 331204	L= 155
2.2 TDCi	129	03/08→12/12	←	04/08→	2	24.5162-0390.3 331199	L= 390
			→	04/08→; + eFSB	2	24.5133-0310.3 331197	L= 330
			→	04/08→ 06/09; + eFSB	2	24.5133-0311.3 331198	L= 310
			→	04/08→; - eFSB	2	24.5163-0155.3 331204	L= 155
2.5 ST	162	05/06→12/14	→	+ eFSB	2	24.5133-0310.3 331197	L= 330
			→	→ 06/09; + eFSB	2	24.5133-0311.3 331198	L= 310
			→	12/06→; - eFSB	2	24.5163-0155.3 331204	L= 155
FORD - S-MAX VAN (WA6) 05/06→12/14							
 Bremsattel							
1.6	118	02/11→12/14	←	☐		24.3601-9711.5 241048	ATE - Halter
2.0	107	03/10→12/14					
2.0 TDCi	85 - 120	01/07→12/14	←	☐		24.3601-9712.5 241049	ATE - Halter
			→	☐		24.6238-1709.5 241221	TRW - Halter + eFSB
			→	☐		24.6238-1710.5 241222	TRW - Halter + eFSB
2.0 EcoBoost	149 - 176	03/10→12/14	←	☐		24.3606-9949.5 241123	ATE - Halter
			←	☐		24.3606-9950.5 241124	ATE - Halter
			→	☐		24.6238-1709.5 241221	TRW - Halter + eFSB
			→	☐		24.6238-1710.5 241222	TRW - Halter + eFSB
Halter, Bremsattel							
1.6	118	02/11→12/14	←			11.0230-0934.1 260128	ATE
2.0	107	03/10→12/14					
2.0 TDCi	85 - 120	01/07→12/14					
Feder, Bremsattel							
1.6	118	02/11→12/14			2	11.8116-0206.1 390593	ATE
2.0	107	03/10→12/14					
2.0 TDCi	85 - 120	01/07→12/14					
→							















	kw			 	! #		
FORD - S-MAX VAN (WA6) 05/06→12/14							
Feder, Bremssattel							
2.0 EcoBoost	149 - 176	03/10→12/14			2	11.8116-0388.2 390588	ATE
Führungshülensatz, Bremssattel							
1.6 2.0 EcoBoost	118 149 - 176	02/11→12/14 03/10→12/14	←			11.0101-5704.2 260095	ATE
2.0 2.0 TDCi	107 85 - 120	03/10→12/14 01/07→12/14	←			11.0101-5407.2 260011	ATE
Führungsbolzen, Bremssattel							
1.6 2.0 2.0 TDCi	118 107 85 - 120	02/11→12/14 03/10→12/14 01/07→12/14			2	11.8171-0008.1 990049	ATE
 Bremsschlauch							
1.6 2.0 2.0 TDCi	118 107 103 - 120	02/11→12/14 03/10→12/14 03/10→12/14	← → →	+ eFSB - eFSB	2 2	24.5162-0390.3 331199 24.5133-0310.3 331197 24.5163-0155.3 331204	L= 390 L= 330 L= 155
2.0 EcoBoost	149 - 176	03/10→12/14	→ →	+ eFSB - eFSB	2 2	24.5133-0310.3 331197 24.5163-0155.3 331204	L= 330 L= 155
2.0 TDCi	85	01/07→12/14	← → → →	+ eFSB → 06/09; + eFSB - eFSB	2 2 2 2	24.5162-0390.3 331199 24.5133-0310.3 331197 24.5133-0311.3 331198 24.5163-0155.3 331204	L= 390 L= 330 L= 310 L= 155
FORD - STREET KA (RL2) 03/03→07/05							
 Bremssattel							
1.6	70	05/03→07/05	← ←	<input type="checkbox"/> <input type="checkbox"/>		24.3541-8531.5 240679 24.3541-8532.5 240680	ATE - Halter ATE - Halter
Feder, Bremssattel							
1.6	70	05/03→07/05	←		2	11.8116-0264.1 390594	ATE
Führungshülensatz, Bremssattel							
1.6	70	05/03→07/05	←			11.0101-5407.2 260011	ATE
Führungsbolzen, Bremssattel							
1.6	70	05/03→07/05			2	11.8171-0008.1 990049	ATE
FORD - TOURNEO CONNECT 06/02→12/13							
 Bremssattel							
1.8 16V 1.8 TDCi	85 66 - 81	06/02→12/13 06/02→12/13	→ →	→ 08/13; <input type="checkbox"/> → 08/13; <input type="checkbox"/>		24.3367-7001.5 241074 24.3367-7002.5 241075	ATE - Halter ATE - Halter
1.8 TDCi /TDDi /DI	55	06/02→12/13					
Feder, Bremssattel							
1.8 16V 1.8 TDCi 1.8 TDCi /TDDi /DI	85 66 - 81 55	06/02→12/13 06/02→12/13 06/02→12/13	→	→ 08/13	2	11.8116-0340.1 390595	ATE
Führungshülensatz, Bremssattel							
1.8 16V 1.8 TDCi 1.8 TDCi /TDDi /DI	85 66 - 81 55	06/02→12/13 06/02→12/13 06/02→12/13	→	→ 08/13		11.0101-5407.2 260011	ATE
Führungsbolzen, Bremssattel							
1.8 16V 1.8 TDCi 1.8 TDCi /TDDi /DI	85 66 - 81 55	06/02→12/13 06/02→12/13 06/02→12/13		→ 08/13	2	11.8171-0008.1 990049	ATE
 Bremsschlauch							
1.8 16V →	85	06/02→12/13	← →	→ 08/13	2	24.5134-0320.3 331567	L= 320















	kw			 	! #		
FORD - TOURNEO CONNECT 06/02→12/13							
 Bremsschlauch							
1.8 TDCi	66 - 81	06/02→12/13	➔	→ 08/13; Scheibenbremse	2	24.5148-0319.3 331421	L= 319
1.8 TDCi /TDDi /DI	55	06/02→12/13	➔	→ 08/13; Trommelbremse	2	24.5148-0354.3 330992	L= 354
FORD - TOURNEO CONNECT / GRAND TOURNEO CONNECT V408 Großraumlimousi 09/13→							
 Bremssattel							
1.0 EcoBoost	74	11/13→	←	nicht für erhöhte Nutzlast; <input type="checkbox"/>		24.3571-9813.5 240557	ATE - Halter
1.5 EcoBlue	55 - 88	05/18→	←	nicht für erhöhte Nutzlast; <input type="checkbox"/>		24.3571-9814.5 240558	ATE - Halter
1.5 TDCi	55 - 88	05/15→	➔	<input type="checkbox"/>		24.3387-7099.5 241017	ATE - Halter
1.6 EcoBoost	110	11/13→	➔	<input type="checkbox"/>		24.3387-7100.5 241018	ATE - Halter
1.6 TDCi	55 - 85	09/13→					
Halter, Bremssattel							
1.0 EcoBoost	74	11/13→	➔			11.0230-0698.2 260091	ATE
1.5 TDCi	55 - 88	05/15→					
1.6 EcoBoost	110	11/13→					
1.6 TDCi	55 - 85	09/13→					
Feder, Bremssattel							
1.0 EcoBoost	74	11/13→			2	11.8116-0340.1 390595	ATE
1.5 TDCi	55 - 88	05/15→		nicht für erhöhte Nutzlast	2	11.8116-0356.1 390586	ATE
1.6 EcoBoost	110	11/13→					
1.6 TDCi	55 - 85	09/13→					
Führungshülzensatz, Bremssattel							
1.0 EcoBoost	74	11/13→	←	nicht für erhöhte Nutzlast		11.0101-5407.2 260011	ATE
1.5 TDCi	55 - 88	05/15→	➔			11.0101-5407.2 260011	ATE
1.6 EcoBoost	110	11/13→					
1.6 TDCi	55 - 85	09/13→					
Führungsbolzen, Bremssattel							
1.0 EcoBoost	74	11/13→			2	11.8171-0008.1 990049	ATE
1.5 TDCi	55 - 88	05/15→		nicht für erhöhte Nutzlast	2	11.8171-0008.1 990049	ATE
1.6 EcoBoost	110	11/13→					
1.6 TDCi	55 - 85	09/13→					
 Bremsschlauch							
1.0 EcoBoost	74	11/13→	←		2	83.7769-0417.3 331474	L= 415
1.5 EcoBlue	55 - 88	05/18→	➔	<input type="checkbox"/>		83.7769-0406.3 331521	L= 401
1.5 TDCi	55 - 88	05/15→	➔	<input type="checkbox"/>		83.7769-0407.3 331522	L= 401
1.6 EcoBoost	110	11/13→					
1.6 TDCi	55 - 85	09/13→					
FORD - TOURNEO COURIER B460 Großraumlimousine 02/14→							
 Bremssattel							
1.0 EcoBoost	74	02/14→	←	<input type="checkbox"/>		24.3541-1877.5 241413	- Halter
1.5 EcoBlue	74	04/18→					
1.5 TDCi	55 - 70	02/14→	←	<input type="checkbox"/>		24.3541-1878.5 241414	- Halter
1.6 TDCi	70	02/14→					
FORD - TRANSIT Bus (E_) 06/94→07/00							
 Bremssattel							
2.0	84	08/94→03/00	←	Felgenreöße [Zoll]: 15; <input type="checkbox"/>		24.3421-1709.5 240697	TRW - Halter
2.5 DI	51 - 85	07/94→03/00	←	Felgenreöße [Zoll]: 15; <input type="checkbox"/>		24.3421-1710.5 240698	TRW - Halter
2.5 TD	63 - 74	07/94→03/00					
2.0 CNG	84	06/94→03/00	←	07/94→; Felgenreöße [Zoll]: 15; <input type="checkbox"/>		24.3421-1709.5 240697	TRW - Halter
			←	Felgenreöße [Zoll]: 15; <input type="checkbox"/>		24.3421-1709.5 240697	TRW - Halter
			←	07/94→; Felgenreöße [Zoll]: 15; <input type="checkbox"/>		24.3421-1710.5 240698	TRW - Halter
→							















	kw					! #		
FORD - TRANSIT Bus (E_) 06/94→07/00								
 Bremssattel								
2.0 CNG	84	06/94→03/00	←	Felgenreöße [Zoll]: 15; ☐		24.3421-1710.5	240698	TRW - Halter
2.5 TD	55	08/94→06/00	←	→ 03/00; Felgenreöße [Zoll]: 15; ☐		24.3421-1709.5	240697	TRW - Halter
			←	→ 03/00; Felgenreöße [Zoll]: 15; ☐		24.3421-1710.5	240698	TRW - Halter
 Bremsschlauch								
2.0	84	08/94→03/00	←	☐		24.5236-0429.3	330586	L= 429
2.0 CNG	84	06/94→03/00	←	☐		24.5236-0430.3	330587	L= 429
2.5 DI	51 - 85	07/94→03/00	←	☐		24.5245-0398.3	331188	L= 398
2.5 TD	63 - 74	07/94→03/00	→	X-Bremskreisaufteilung (Diagonale Aufteilung)	2	24.5245-0398.3	331188	L= 398
			→	HH-Bremskreisaufteilung (VA+HA/VA+HA)	2	24.5245-0405.3	330686	L= 405
2.5 TD	55	08/94→06/00	←	→ 03/00; ☐		24.5236-0429.3	330586	L= 429
			←	→ 03/00; ☐		24.5236-0430.3	330587	L= 429
			→	→ 03/00; X-Bremskreisaufteilung (Diagonale Aufteilung)	2	24.5245-0398.3	331188	L= 398
			→	→ 03/00; HH-Bremskreisaufteilung (VA+HA/VA+HA)	2	24.5245-0405.3	330686	L= 405
FORD - TRANSIT Bus (FD_ , FB_ , FS_ , FZ_ , FC_) 01/00→05/06								
 Bremssattel								
2.0 DI	55 - 74	08/00→05/06	←	☐		24.3481-1783.5	240591	- Halter
2.0 TDCi	92	08/02→05/06	←	☐		24.3481-1784.5	240592	- Halter
2.3 16V RWD	107	08/00→05/06	→					
2.4 DI	66	01/00→05/06						
2.4 DI RWD	55 - 88	01/00→05/06						
2.4 TDCi	101	03/04→05/06						
2.4 TDE	85 - 92	07/01→05/06						
 Bremsschlauch								
2.0 DI	55 - 74	08/00→05/06	←	☐		24.5299-0449.3	331039	L= 449
2.0 TDCi	92	08/02→05/06	←	☐		24.5299-0452.3	331040	L= 452
2.3 16V RWD	107	08/00→05/06	→		2	24.5294-0463.3	331032	L= 463
2.4 DI	66	01/00→05/06						
2.4 DI RWD	55 - 88	01/00→05/06						
2.4 TDCi	101	03/04→05/06						
2.4 TDE	85 - 92	07/01→05/06						
FORD - TRANSIT Bus (FD_ , FB_ , FS_ , FZ_ , FC_) 04/06→12/14								
 Bremssattel								
2.2 TDCi	63	04/06→08/14	→	05/06→; ☐		24.3484-1701.5	240942	BOS - Halter
			→	05/06→; ☐		24.3484-1702.5	240943	BOS - Halter
2.2 TDCi	74 - 103	04/06→08/14	→	☐		24.3484-1701.5	240942	BOS - Halter
2.2 TDCi RWD	74 - 100	09/11→12/14	→	☐		24.3484-1702.5	240943	BOS - Halter
2.4 TDCi	74 - 103	04/06→08/14						
2.4 TDCi 4x4	103	11/06→08/14						
3.2 TDCi	147	02/08→08/14						
 Bremsschlauch								
2.2 TDCi	63	04/06→08/14	←	05/06→	2	24.5141-0320.3	330949	L= 320
			→	05/06→; für Einfachbereifung	2	24.5124-0252.3	331218	L= 252
			→	05/06→; für Doppelbereifung	2	24.5140-0222.3	331410	L= 222
2.2 TDCi	74 - 103	04/06→08/14	←		2	24.5141-0320.3	330949	L= 320
2.2 TDCi RWD	74 - 100	09/11→12/14	→	für Einfachbereifung	2	24.5124-0252.3	331218	L= 252
2.4 TDCi	74 - 103	04/06→08/14	→	für Doppelbereifung	2	24.5140-0222.3	331410	L= 222
2.4 TDCi 4x4	103	11/06→08/14						
3.2 TDCi	147	02/08→08/14						













	kW			 	! #			
FORD - TRANSIT CONNECT (P65_, P70_, P80_) 06/02→								
 Bremssattel								
1.8 16V	85	06/02→12/13	→	<input type="checkbox"/>		24.3367-7001.5	241074	ATE - Halter
1.8 16V LPG	85	06/02→12/13	→	<input type="checkbox"/>		24.3367-7002.5	241075	ATE - Halter
1.8 Di	55	06/02→12/13	→	<input type="checkbox"/>				
1.8 TDCi	66 - 81	06/02→12/13	→	<input type="checkbox"/>				
Feder, Bremssattel								
1.8 16V	85	06/02→12/13	→		2	11.8116-0340.1	390595	ATE
1.8 16V LPG	85	06/02→12/13	→					
1.8 Di	55	06/02→12/13	→					
1.8 TDCi	66 - 81	06/02→12/13	→					
Führungshülzensatz, Bremssattel								
1.8 16V	85	06/02→12/13	→			11.0101-5407.2	260011	ATE
1.8 16V LPG	85	06/02→12/13	→					
1.8 Di	55	06/02→12/13	→					
1.8 TDCi	66 - 81	06/02→12/13	→					
Führungsbolzen, Bremssattel								
1.8 16V	85	06/02→12/13			2	11.8171-0008.1	990049	ATE
1.8 16V LPG	85	06/02→12/13						
1.8 Di	55	06/02→12/13						
1.8 TDCi	66 - 81	06/02→12/13						
 Bremsschlauch								
1.8 16V	85	06/02→12/13	←		2	24.5134-0320.3	331567	L= 320
1.8 16V LPG	85	06/02→12/13	←					
1.8 Di	55	06/02→12/13	→	Scheibenbremse	2	24.5148-0319.3	331421	L= 319
1.8 TDCi	66 - 81	06/02→12/13	→	Trommelbremse	2	24.5148-0354.3	330992	L= 354
FORD - TRANSIT CONNECT Großraumlimousine 02/13→								
 Bremssattel								
1.5 EcoBlue	55 - 88	05/15→	←	nicht für erhöhte Nutzlast; <input type="checkbox"/>		24.3571-9813.5	240557	ATE - Halter
1.5 TDCi	55 - 88	05/15→	←	nicht für erhöhte Nutzlast; <input type="checkbox"/>		24.3571-9814.5	240558	ATE - Halter
1.6 TDCi	55 - 85	02/13→	→	<input type="checkbox"/>		24.3387-7099.5	241017	ATE - Halter
2.5 CNG	126	09/13→	→	<input type="checkbox"/>		24.3387-7100.5	241018	ATE - Halter
2.5 Duratec	126	09/13→						
2.5 LPG	126	09/13→						
Halter, Bremssattel								
1.5 TDCi	55 - 88	05/15→	→			11.0230-0698.2	260091	ATE
1.6 TDCi	55 - 85	02/13→						
Feder, Bremssattel								
1.5 TDCi	55 - 88	05/15→			2	11.8116-0340.1	390595	ATE
1.6 TDCi	55 - 85	02/13→		nicht für erhöhte Nutzlast	2	11.8116-0356.1	390586	ATE
Führungshülzensatz, Bremssattel								
1.5 TDCi	55 - 88	05/15→	←	nicht für erhöhte Nutzlast		11.0101-5407.2	260011	ATE
1.6 TDCi	55 - 85	02/13→	→			11.0101-5407.2	260011	ATE
Führungsbolzen, Bremssattel								
1.5 TDCi	55 - 88	05/15→			2	11.8171-0008.1	990049	ATE
1.6 TDCi	55 - 85	02/13→		nicht für erhöhte Nutzlast	2	11.8171-0008.1	990049	ATE
 Bremsschlauch								
1.5 EcoBlue	55 - 88	05/15→	←		2	83.7769-0417.3	331474	L= 415
1.5 TDCi	55 - 88	05/15→	→	<input type="checkbox"/>		83.7769-0406.3	331521	L= 401
1.6 TDCi	55 - 85	02/13→	→	<input type="checkbox"/>		83.7769-0407.3	331522	L= 401
2.5 CNG	126	09/13→						
2.5 Duratec	126	09/13→						
2.5 LPG	126	09/13→						











	kw					! #		
FORD - TRANSIT CONNECT V408 Kasten/Großraumlimousine 02/13→								
 Bremssattel								
1.0 EcoBoost	74	02/13→	←	09/13→; nicht für erhöhte Nutzlast; <input type="checkbox"/>		24.3571-9813.5	240557	ATE - Halter
			←	09/13→; nicht für erhöhte Nutzlast; <input type="checkbox"/>		24.3571-9814.5	240558	ATE - Halter
			→	09/13→; <input type="checkbox"/>		24.3387-7099.5	241017	ATE - Halter
			→	09/13→; <input type="checkbox"/>		24.3387-7100.5	241018	ATE - Halter
1.0 Flexifuel 1.5 EcoBlue	74 55 - 88	05/21→ 05/18→	←	nicht für erhöhte Nutzlast; <input type="checkbox"/>		24.3571-9813.5	240557	ATE - Halter
			←	nicht für erhöhte Nutzlast; <input type="checkbox"/>		24.3571-9814.5	240558	ATE - Halter
1.5 TDCi	55 - 88	05/15→	→	<input type="checkbox"/>		24.3387-7099.5	241017	ATE - Halter
			→	<input type="checkbox"/>		24.3387-7100.5	241018	ATE - Halter
1.6 EcoBoost 1.6 TDCi	110 55 - 85	11/13→ 02/13→						
2.5 CNG 2.5 Duratec 2.5 LPG	126 126 126	09/13→ 09/13→ 09/13→						
Halter, Bremssattel								
1.0 EcoBoost	74	02/13→	→	09/13→		11.0230-0698.2	260091	ATE
1.5 TDCi 1.6 EcoBoost 1.6 TDCi	55 - 88 110 55 - 85	05/15→ 11/13→ 02/13→	→			11.0230-0698.2	260091	ATE
Feder, Bremssattel								
1.0 EcoBoost	74	02/13→		09/13→	2	11.8116-0340.1	390595	ATE
				09/13→; nicht für erhöhte Nutzlast	2	11.8116-0356.1	390586	ATE
1.5 TDCi 1.6 EcoBoost 1.6 TDCi	55 - 88 110 55 - 85	05/15→ 11/13→ 02/13→		nicht für erhöhte Nutzlast	2	11.8116-0340.1	390595	ATE
						11.8116-0356.1	390586	ATE
Führungshülzensatz, Bremssattel								
1.0 EcoBoost	74	02/13→	←	09/13→; nicht für erhöhte Nutzlast		11.0101-5407.2	260011	ATE
			→	09/13→		11.0101-5407.2	260011	ATE
1.5 TDCi 1.6 EcoBoost 1.6 TDCi	55 - 88 110 55 - 85	05/15→ 11/13→ 02/13→	←	nicht für erhöhte Nutzlast		11.0101-5407.2	260011	ATE
			→			11.0101-5407.2	260011	ATE
Führungsbolzen, Bremssattel								
1.0 EcoBoost	74	02/13→		09/13→	2	11.8171-0008.1	990049	ATE
				09/13→; nicht für erhöhte Nutzlast	2	11.8171-0008.1	990049	ATE
1.5 TDCi 1.6 EcoBoost 1.6 TDCi	55 - 88 110 55 - 85	05/15→ 11/13→ 02/13→		nicht für erhöhte Nutzlast	2	11.8171-0008.1	990049	ATE
 Bremsschlauch								
1.0 EcoBoost	74	02/13→	←	09/13→	2	83.7769-0417.3	331474	L= 415
			→	09/13→; <input type="checkbox"/>		83.7769-0406.3	331521	L= 401
			→	09/13→; <input type="checkbox"/>		83.7769-0407.3	331522	L= 401
1.0 Flexifuel	74	05/21→	←		2	83.7769-0417.3	331474	L= 415
			→	<input type="checkbox"/>		83.7769-0407.3	331522	L= 401
1.5 EcoBlue	55 - 88	05/18→	←		2	83.7769-0417.3	331474	L= 415
			→	<input type="checkbox"/>		83.7769-0406.3	331521	L= 401
1.5 TDCi 1.6 EcoBoost 1.6 TDCi	55 - 88 110 55 - 85	05/15→ 11/13→ 02/13→	→	<input type="checkbox"/>		83.7769-0407.3	331522	L= 401
2.5 CNG 2.5 Duratec 2.5 LPG	126 126 126	09/13→ 09/13→ 09/13→						
FORD - TRANSIT COURIER B460 Großraumlimousine 02/14→								
 Bremssattel								
1.0 EcoBoost 1.5 EcoBlue	74 74	02/14→ 04/18→	←	<input type="checkbox"/>		24.3541-1877.5	241413	- Halter
→								















	kw					! #		
FORD - TRANSIT COURIER B460 Großraumlimousine 02/14→								
 Bremssattel								
1.5 TDCi	55 - 70	02/14→	←	<input type="checkbox"/>			24.3541-1878.5 241414	- Halter
1.6 TDCi	70	02/14→						
FORD - TRANSIT COURIER B460 Kasten/Großraumlimousine 02/14→								
 Bremssattel								
1.0 EcoBoost	74	02/14→	←	<input type="checkbox"/>			24.3541-1877.5 241413	- Halter
1.5 EcoBlue	74	04/18→						
1.5 TDCi	55 - 70	02/14→	←	<input type="checkbox"/>			24.3541-1878.5 241414	- Halter
1.6 TDCi	70	02/14→						
FORD - TRANSIT Kasten (E_) 06/94→12/00								
 Bremssattel								
2.0	84	06/94→03/00	←	<input type="checkbox"/>	Felgenreöße [Zoll]: 15; <input type="checkbox"/>		24.3421-1709.5 240697	TRW - Halter
2.5 DI	51 - 85	06/94→03/00	←	<input type="checkbox"/>	Felgenreöße [Zoll]: 15; <input type="checkbox"/>		24.3421-1710.5 240698	TRW - Halter
2.5 TD	55 - 63	06/94→03/00						
2.5 TDI	74	06/94→03/00						
 Bremsschlauch								
2.0	84	06/94→03/00	←	<input type="checkbox"/>			24.5236-0429.3 330586	L= 429
2.5 DI	51 - 85	06/94→03/00	←	<input type="checkbox"/>			24.5236-0430.3 330587	L= 429
2.5 TD	55 - 63	06/94→03/00	→		X-Bremskreisaufteilung (Diagonale Aufteilung)	2	24.5245-0398.3 331188	L= 398
2.5 TDI	74	06/94→03/00	→		HH-Bremskreisaufteilung (VA+HA/VA+HA)	2	24.5245-0405.3 330686	L= 405
FORD - TRANSIT Kasten (FA_) 04/06→12/14								
 Bremssattel								
2.2 TDCi	63 - 103	04/06→08/14	→	<input type="checkbox"/>			24.3484-1701.5 240942	BOS - Halter
2.2 TDCi 4x4	92	10/11→08/14	→	<input type="checkbox"/>			24.3484-1702.5 240943	BOS - Halter
2.2 TDCi RWD	74 - 114	09/11→12/14						
2.4 TDCi 4x4	103	11/06→08/14						
2.4 TDCi RWD	74 - 103	04/06→08/14						
3.2 TDCi RWD	147	09/07→08/14						
2.3 16V CNG RWD	100	04/06→08/14	→		für Einfachbereifung; <input type="checkbox"/>		24.3484-1701.5 240942	BOS - Halter
2.3 16V LPG RWD	107	04/06→08/14	→		für Einfachbereifung; <input type="checkbox"/>		24.3484-1702.5 240943	BOS - Halter
2.3 16V RWD	107	04/06→08/14	→		für Einfachbereifung; <input type="checkbox"/>			
 Bremsschlauch								
2.2 TDCi	63 - 103	04/06→08/14	←			2	24.5141-0320.3 330949	L= 320
2.2 TDCi 4x4	92	10/11→08/14	→		für Einfachbereifung	2	24.5124-0252.3 331218	L= 252
2.2 TDCi RWD	74 - 114	09/11→12/14	→		für Doppelbereifung	2	24.5140-0222.3 331410	L= 222
2.3 16V CNG RWD	100	04/06→08/14						
2.3 16V LPG RWD	107	04/06→08/14						
2.3 16V RWD	107	04/06→08/14						
2.4 TDCi 4x4	103	11/06→08/14						
2.4 TDCi RWD	74 - 103	04/06→08/14						
3.2 TDCi RWD	147	09/07→08/14						
FORD - TRANSIT Kasten (FA_) 01/00→05/06								
 Bremssattel								
2.0 DI	55 - 74	08/00→05/06	←	<input type="checkbox"/>			24.3481-1783.5 240591	- Halter
2.0 TDCi	92	08/02→05/06	←	<input type="checkbox"/>			24.3481-1784.5 240592	- Halter
2.3	105	03/01→03/06						
2.3 16V RWD	107	04/01→05/06						
2.3 BiFuel	105	03/01→03/06						
2.4 DI	66	01/00→05/06						
2.4 DI RWD	55 - 88	01/00→05/06						
2.4 TD	55	08/00→08/03						
2.4 TDCi	101	03/04→05/06						
2.4 TDE	85 - 92	07/01→05/06						
→								















	kw					! #		
FORD - TRANSIT Kasten (FA_) 01/00→05/06								
 Bremsschlauch								
2.0 DI	55 - 74	08/00→05/06	←	<input type="checkbox"/>			24.5299-0449.3 331039	L= 449
2.0 TDCi	92	08/02→05/06	←	<input type="checkbox"/>			24.5299-0452.3 331040	L= 452
2.3	105	03/01→03/06	→			2	24.5294-0463.3 331032	L= 463
2.3 16V RWD	107	04/01→05/06						
2.3 BiFuel	105	03/01→03/06						
2.4 DI	66	01/00→05/06						
2.4 DI RWD	55 - 88	01/00→05/06						
2.4 TD	55	08/00→08/03						
2.4 TDCi	101	03/04→05/06						
2.4 TDE	85 - 92	07/01→05/06						
FORD - TRANSIT Pritsche/Fahrgestell (E_) 08/94→07/00								
 Bremssattel								
2.0	84	08/94→03/00	←	<input type="checkbox"/>	Felgenreöße [Zoll]: 15; <input type="checkbox"/>		24.3421-1709.5 240697	TRW - Halter
2.5 DI	51 - 85	08/94→03/00	←	<input type="checkbox"/>	Felgenreöße [Zoll]: 15; <input type="checkbox"/>		24.3421-1710.5 240698	TRW - Halter
2.5 TD	63 - 74	08/94→03/00						
 Bremsschlauch								
2.0	84	08/94→03/00	←	<input type="checkbox"/>			24.5236-0429.3 330586	L= 429
2.5 DI	51 - 85	08/94→03/00	←	<input type="checkbox"/>			24.5236-0430.3 330587	L= 429
2.5 TD	63 - 74	08/94→03/00	→		X-Bremskreisaufteilung (Diagonale Aufteilung)	2	24.5245-0398.3 331188	L= 398
			→		HH-Bremskreisaufteilung (VA+HA/VA+HA)	2	24.5245-0405.3 330686	L= 405
FORD - TRANSIT Pritsche/Fahrgestell (FM_ , FN_ , FF_) 04/06→12/14								
 Bremssattel								
2.2 TDCi	63 - 103	04/06→08/14	→	<input type="checkbox"/>			24.3484-1701.5 240942	BOS - Halter
2.2 TDCi 4x4	92	10/11→08/14	→	<input type="checkbox"/>			24.3484-1702.5 240943	BOS - Halter
2.2 TDCi RWD	74 - 114	10/11→08/14						
2.4 TDCi 4x4	103	11/06→08/14						
2.4 TDCi RWD	74 - 103	04/06→08/14						
3.2 TDCi RWD	147	09/07→08/14						
2.3 16V CNG RWD	100	04/06→08/14	→	<input type="checkbox"/>	für Einfachbereifung; <input type="checkbox"/>		24.3484-1701.5 240942	BOS - Halter
2.3 16V LPG RWD	107	04/06→08/14	→	<input type="checkbox"/>	für Einfachbereifung; <input type="checkbox"/>		24.3484-1702.5 240943	BOS - Halter
2.3 16V RWD	107	04/06→08/14	→	<input type="checkbox"/>	für Einfachbereifung; <input type="checkbox"/>			
 Bremsschlauch								
2.2 TDCi	63 - 103	04/06→08/14	←			2	24.5141-0320.3 330949	L= 320
2.2 TDCi 4x4	92	10/11→08/14	→		für Einfachbereifung	2	24.5124-0252.3 331218	L= 252
2.2 TDCi RWD	74 - 114	10/11→08/14	→		für Doppelbereifung	2	24.5140-0222.3 331410	L= 222
2.3 16V CNG RWD	100	04/06→08/14						
2.3 16V LPG RWD	107	04/06→08/14						
2.3 16V RWD	107	04/06→08/14						
2.4 TDCi 4x4	103	11/06→08/14						
2.4 TDCi RWD	74 - 103	04/06→08/14						
3.2 TDCi RWD	147	09/07→08/14						
FORD - TRANSIT Pritsche/Fahrgestell (FM_ , FN_) 01/00→05/06								
 Bremssattel								
2.0 DI	55 - 74	08/00→05/06	←	<input type="checkbox"/>			24.3481-1783.5 240591	- Halter
2.0 TDCi	92	08/02→05/06	←	<input type="checkbox"/>			24.3481-1784.5 240592	- Halter
2.3 16V	107	04/01→05/06						
2.3 BiFuel	105	03/01→03/06						
2.4 DI	55 - 88	01/00→05/06						
2.4 TDCi	101	03/04→05/06						
2.4 TDE	85 - 92	07/01→05/06						
 Bremsschlauch								
2.0 DI	55 - 74	08/00→05/06	←	<input type="checkbox"/>			24.5299-0449.3 331039	L= 449
2.0 TDCi	92	08/02→05/06	←	<input type="checkbox"/>			24.5299-0452.3 331040	L= 452
→								













	kw					! #		
FORD - TRANSIT Pritsche/Fahrgestell (FM_-, FN_-) 01/00→05/06								
 Bremsschlauch								
2.3 16V 2.3 BiFuel 2.4 DI 2.4 TDCi 2.4 TDE	107 105 55 - 88 101 85 - 92	04/01→05/06 03/01→03/06 01/00→05/06 03/04→05/06 07/01→05/06	➔			2	24.5294-0463.3 331032	L= 463
FORD - TRANSIT TOURNEO Bus 07/06→08/14								
 Bremssattel								
2.2 2.2 TDCi	92 81 - 103	10/11→08/14 07/06→08/14	➔	<input type="checkbox"/>			24.3484-1701.5 240942	BOS - Halter
			➔	<input type="checkbox"/>			24.3484-1702.5 240943	BOS - Halter
 Bremsschlauch								
2.2 2.2 TDCi	92 81 - 103	10/11→08/14 07/06→08/14	➔			2	24.5141-0320.3 330949	L= 320
			➔	für Einfachbereifung		2	24.5124-0252.3 331218	L= 252
			➔	für Doppelbereifung		2	24.5140-0222.3 331410	L= 222
FORD - TRANSIT TOURNEO Bus 08/94→12/00								
 Bremssattel								
2.0	84	11/94→12/00	➔	09/95→ 03/00; Felgenreöße [Zoll]: 15; <input type="checkbox"/>			24.3421-1709.5 240697	TRW - Halter
			➔	09/95→ 03/00; Felgenreöße [Zoll]: 15; <input type="checkbox"/>			24.3421-1710.5 240698	TRW - Halter
2.4 D 2.5 DI	55 51 - 56	08/94→06/00 11/94→12/00	➔	→ 03/00; Felgenreöße [Zoll]: 15; <input type="checkbox"/>			24.3421-1709.5 240697	TRW - Halter
2.5 TD	74	04/98→12/00	➔	→ 03/00; Felgenreöße [Zoll]: 15; <input type="checkbox"/>			24.3421-1710.5 240698	TRW - Halter
2.5 TD	63	11/94→12/00	➔	01/95→ 03/00; Felgenreöße [Zoll]: 15; <input type="checkbox"/>			24.3421-1709.5 240697	TRW - Halter
			➔	01/95→ 03/00; Felgenreöße [Zoll]: 15; <input type="checkbox"/>			24.3421-1710.5 240698	TRW - Halter
 Bremsschlauch								
2.0	84	11/94→12/00	➔	09/95→ 03/00; <input type="checkbox"/>			24.5236-0429.3 330586	L= 429
			➔	09/95→ 03/00; <input type="checkbox"/>			24.5236-0430.3 330587	L= 429
			➔	09/95→ 03/00; X-Bremskreisaufteilung (Diagonale Aufteilung)		2	24.5245-0398.3 331188	L= 398
			➔	09/95→ 03/00; HH-Bremskreisaufteilung (VA+HA/VA +HA)		2	24.5245-0405.3 330686	L= 405
2.5 DI 2.5 TD	51 - 56 74	11/94→12/00 04/98→12/00	➔	→ 03/00; <input type="checkbox"/>			24.5236-0429.3 330586	L= 429
			➔	→ 03/00; <input type="checkbox"/>			24.5236-0430.3 330587	L= 429
			➔	→ 03/00; X-Bremskreisaufteilung (Diagonale Aufteilung)		2	24.5245-0398.3 331188	L= 398
			➔	→ 03/00; HH-Bremskreisaufteilung (VA+HA/VA +HA)		2	24.5245-0405.3 330686	L= 405
2.5 TD	63	11/94→12/00	➔	01/95→ 03/00; <input type="checkbox"/>			24.5236-0429.3 330586	L= 429
			➔	01/95→ 03/00; <input type="checkbox"/>			24.5236-0430.3 330587	L= 429
			➔	01/95→ 03/00; X-Bremskreisaufteilung (Diagonale Aufteilung)		2	24.5245-0398.3 331188	L= 398
			➔	01/95→ 03/00; HH-Bremskreisaufteilung (VA+HA/VA +HA)		2	24.5245-0405.3 330686	L= 405
FORD - TRANSIT TOURNEO Bus (FC_-) 06/00→03/06								
 Bremssattel								
2.0	55 - 92	06/00→03/06	➔	<input type="checkbox"/>			24.3481-1783.5 240591	- Halter
			➔	<input type="checkbox"/>			24.3481-1784.5 240592	- Halter
 Bremsschlauch								
2.0	55 - 92	06/00→03/06	➔	<input type="checkbox"/>			24.5299-0449.3 331039	L= 449
			➔	<input type="checkbox"/>			24.5299-0452.3 331040	L= 452
			➔			2	24.5294-0463.3 331032	L= 463





















































	kw			 	! #		
HONDA - ACCORD V (CE, CF, CD) 09/95→10/98							
 Bremssattel							
1.9 i 2.0 i LS	85 96	02/96→10/98 02/96→10/98	←	→ 09/98; Automatikgetriebe; ☐		24.3571-1785.5 240764	- Halter
			←	→ 09/98; Automatikgetriebe; ☐		24.3571-1786.5 240765	- Halter
2.2 i VTEC	110	02/96→10/98	←	→ 09/98; ☐		24.3571-1785.5 240764	- Halter
			←	→ 09/98; ☐		24.3571-1786.5 240765	- Halter
HONDA - ACCORD VI (CK, CG, CH, CF) 03/97→12/03							
 Bremssattel							
1.8 i 2.0 i 2.2 Type-R	100 108 156	10/98→12/02 10/98→01/01 02/99→12/02	→	☐		24.3384-1749.5 240345	TRW - Halter
			→	☐		24.3384-1750.5 240346	TRW - Halter
2.0 Turbo Di	77	02/99→12/02	→	→ 10/00; ☐		24.3384-1749.5 240345	TRW - Halter
			→	→ 10/00; ☐		24.3384-1750.5 240346	TRW - Halter
2.3	112 - 113	03/97→06/03	→	→ 12/02; ☐		24.3384-1749.5 240345	TRW - Halter
			→	→ 12/02; ☐		24.3384-1750.5 240346	TRW - Halter
HONDA - ACCORD VI Hatchback (CH, CL) 12/99→12/02							
 Bremssattel							
1.8 i 2.0 TDi	100 77	12/99→12/02 12/99→10/00	→	☐		24.3384-1749.5 240345	TRW - Halter
			→	☐		24.3384-1750.5 240346	TRW - Halter
2.0	108	12/99→12/02	→	→ 01/01; ☐		24.3384-1749.5 240345	TRW - Halter
			→	→ 01/01; ☐		24.3384-1750.5 240346	TRW - Halter
2.3	113	11/00→12/02	→	01/01→; ☐		24.3384-1749.5 240345	TRW - Halter
			→	01/01→; ☐		24.3384-1750.5 240346	TRW - Halter
HONDA - ACCORD VII (CL, CN) 01/03→09/12							
 Bremssattel							
2.0	110 - 114	02/03→05/08	→	☐		24.3384-1749.5 240345	TRW - Halter
2.0 All-wheel Drive 2.2 i-CTDi 2.4	114 103 113 - 140	02/03→05/08 01/04→05/08 02/03→05/08	→	☐		24.3384-1750.5 240346	TRW - Halter
2.4 i 16V 3.0	115 182	02/03→05/08 04/06→05/08					
Feder, Bremssattel							
2.0	110 - 114	02/03→05/08			2	11.8116-0356.1 390586	ATE
2.0 All-wheel Drive 2.4	114 113 - 140	02/03→05/08 02/03→05/08					
2.4 i 16V 3.0	115 182	02/03→05/08 04/06→05/08					
Führungshülzensatz, Bremssattel							
2.0	110 - 114	02/03→05/08	←			11.0101-5407.2 260011	ATE
2.0 All-wheel Drive 2.4	114 113 - 140	02/03→05/08 02/03→05/08					
2.4 i 16V 3.0	115 182	02/03→05/08 04/06→05/08					
Führungsbolzen, Bremssattel							
2.0	110 - 114	02/03→05/08			2	11.8171-0008.1 990049	ATE
2.0 All-wheel Drive 2.4	114 113 - 140	02/03→05/08 02/03→05/08					
2.4 i 16V 3.0	115 182	02/03→05/08 04/06→05/08					
 Bremsschlauch							
2.0	110 - 114	02/03→05/08	←	☐		24.5270-0456.3 330996	L= 455 + Halter
2.0 All-wheel Drive 2.2 i-CTDi 2.4	114 103 113 - 140	02/03→05/08 01/04→05/08 02/03→05/08	←	☐		24.5270-0457.3 330997	L= 455 + Halter
			→	☐		24.5270-0461.3 330998	L= 460
2.4 i 16V 3.0	115 182	02/03→05/08 04/06→05/08	→	☐		24.5270-0462.3 330999	L= 460













	kw					! #		
HONDA - ACCORD VII (CM) 09/02→05/08								
 Bremssattel								
2.4 Vtec E	118	09/02→12/05	➔	02/03→09/05; ☐		24.3384-1749.5	240345	TRW - Halter
			➔	02/03→09/05; ☐		24.3384-1750.5	240346	TRW - Halter
2.4 Vtec E	125	06/06→01/08	➔	☐		24.3384-1749.5	240345	TRW - Halter
3.0	177 - 182	05/03→12/07	➔	☐		24.3384-1750.5	240346	TRW - Halter
Feder, Bremssattel								
2.4 Vtec E	118	09/02→12/05		02/03→09/05	2	11.8116-0356.1	390586	ATE
2.4 Vtec E	125	06/06→01/08			2	11.8116-0356.1	390586	ATE
3.0	177 - 182	05/03→12/07						
Führungshülzensatz, Bremssattel								
2.4 Vtec E	118	09/02→12/05	➔	02/03→09/05		11.0101-5407.2	260011	ATE
2.4 Vtec E	125	06/06→01/08	➔			11.0101-5407.2	260011	ATE
3.0	177 - 182	05/03→12/07						
Führungsbolzen, Bremssattel								
2.4 Vtec E	118	09/02→12/05		02/03→09/05	2	11.8171-0008.1	990049	ATE
2.4 Vtec E	125	06/06→01/08			2	11.8171-0008.1	990049	ATE
3.0	177 - 182	05/03→12/07						
 Bremsschlauch								
2.4 Vtec E	118	09/02→12/05	➔	02/03→09/05; ☐		24.5270-0456.3	330996	L= 455 + Halter
			➔	02/03→09/05; ☐		24.5270-0457.3	330997	L= 455 + Halter
			➔	02/03→09/05; ☐		24.5270-0461.3	330998	L= 460
			➔	02/03→09/05; ☐		24.5270-0462.3	330999	L= 460
2.4 Vtec E	125	06/06→01/08	➔	☐		24.5270-0456.3	330996	L= 455 + Halter
3.0	177 - 182	05/03→12/07	➔	☐		24.5270-0457.3	330997	L= 455 + Halter
			➔	☐		24.5270-0461.3	330998	L= 460
			➔	☐		24.5270-0462.3	330999	L= 460
HONDA - ACCORD VII Tourer (CM, CN) 04/03→05/08								
 Bremssattel								
2.0	114	04/03→05/08	➔	☐		24.3381-1707.5	240986	NIS - Halter
2.2 i-CTDi	103	01/04→05/08	➔	☐		24.3384-1749.5	240345	TRW - Halter
			➔	☐		24.3381-1708.5	240987	NIS - Halter
			➔	☐		24.3384-1750.5	240346	TRW - Halter
2.4	140	04/03→05/08	➔	☐		24.3384-1749.5	240345	TRW - Halter
2.4 Vtec T	147	09/03→05/08	➔	☐		24.3384-1750.5	240346	TRW - Halter
Feder, Bremssattel								
2.0	114	04/03→05/08			2	11.8116-0356.1	390586	ATE
2.2 i-CTDi	103	01/04→05/08						
2.4	140	04/03→05/08						
2.4 Vtec T	147	09/03→05/08						
Führungshülzensatz, Bremssattel								
2.0	114	04/03→05/08	➔			11.0101-5407.2	260011	ATE
2.2 i-CTDi	103	01/04→05/08						
2.4	140	04/03→05/08						
2.4 Vtec T	147	09/03→05/08						
Führungsbolzen, Bremssattel								
2.0	114	04/03→05/08			2	11.8171-0008.1	990049	ATE
2.2 i-CTDi	103	01/04→05/08						
2.4	140	04/03→05/08						
2.4 Vtec T	147	09/03→05/08						
 Bremsschlauch								
2.0	114	04/03→05/08	➔	☐		24.5270-0456.3	330996	L= 455 + Halter
2.2 i-CTDi	103	01/04→05/08	➔	☐		24.5270-0457.3	330997	L= 455 + Halter
2.4	140	04/03→05/08	➔	☐		24.5270-0461.3	330998	L= 460
2.4 Vtec T	147	09/03→05/08	➔	☐		24.5270-0462.3	330999	L= 460

	kw					! #		
HONDA - ACCORD VIII (CP) 09/07→								
 Bremssattel								
2.0 i-VTEC	114	07/08→09/12	➔	Automatikgetriebe; ☐		24.3381-1707.5	240986	NIS - Halter
			➔	Automatikgetriebe; ☐		24.3381-1708.5	240987	NIS - Halter
 Bremsschlauch								
2.0 i-VTEC	114	07/08→09/12	←☐			24.5270-0496.3	331469	L= 496 + Zub
			←☐			24.5270-0497.3	331470	L= 495 + Zub
			➔☐			24.5270-0475.3	331467	L= 476 + Zub
			➔☐			24.5270-0476.3	331468	L= 476 + Zub
HONDA - ACCORD VIII (CU) 04/08→								
 Bremssattel								
2.0 i	115	06/08→06/15	➔	07/08→; Automatikgetriebe; ☐		24.3381-1707.5	240986	NIS - Halter
			➔	07/08→; Automatikgetriebe; ☐		24.3381-1708.5	240987	NIS - Halter
2.2 i-DTEC	110 - 132	07/08→06/15	➔	für Bremsscheibendurchmesser [mm]: 305; ☐		24.3381-1707.5	240986	NIS - Halter
			➔	für Bremsscheibendurchmesser [mm]: 305; ☐		24.3381-1708.5	240987	NIS - Halter
2.4 i	148	07/08→06/15	➔	Automatikgetriebe; ☐		24.3381-1707.5	240986	NIS - Halter
			➔	Automatikgetriebe; ☐		24.3381-1708.5	240987	NIS - Halter
 Bremsschlauch								
2.0 i	115	06/08→06/15	←☐	07/08→; ☐		24.5270-0496.3	331469	L= 496 + Zub
			←☐	07/08→; ☐		24.5270-0497.3	331470	L= 495 + Zub
			➔☐	07/08→; ☐		24.5270-0475.3	331467	L= 476 + Zub
			➔☐	07/08→; ☐		24.5270-0476.3	331468	L= 476 + Zub
2.2 i-DTEC	110 - 132	07/08→06/15	←☐			24.5270-0496.3	331469	L= 496 + Zub
2.4 i	148	07/08→06/15	←☐			24.5270-0497.3	331470	L= 495 + Zub
			➔☐			24.5270-0475.3	331467	L= 476 + Zub
			➔☐			24.5270-0476.3	331468	L= 476 + Zub
HONDA - ACCORD VIII Kombi (CW) 07/08→								
 Bremssattel								
2.0 i	115	07/08→06/15	➔	Automatikgetriebe; ☐		24.3381-1707.5	240986	NIS - Halter
			➔	Automatikgetriebe; ☐		24.3381-1708.5	240987	NIS - Halter
2.2 i-DTEC	110 - 132	07/08→	➔	für Bremsscheibendurchmesser [mm]: 305; ☐		24.3381-1707.5	240986	NIS - Halter
2.4 i	148	07/08→	➔	für Bremsscheibendurchmesser [mm]: 305; ☐		24.3381-1708.5	240987	NIS - Halter
 Bremsschlauch								
2.0 i	115	07/08→06/15	←☐			24.5270-0496.3	331469	L= 496 + Zub
2.2 i-DTEC	110	07/08→06/15	←☐			24.5270-0497.3	331470	L= 495 + Zub
			➔☐			24.5270-0475.3	331467	L= 476 + Zub
			➔☐			24.5270-0476.3	331468	L= 476 + Zub
2.2 i-DTEC	132	07/08→	←☐	→ 06/15; ☐		24.5270-0496.3	331469	L= 496 + Zub
2.4 i	148	07/08→	←☐	→ 06/15; ☐		24.5270-0497.3	331470	L= 495 + Zub
			➔☐	→ 06/15; ☐		24.5270-0475.3	331467	L= 476 + Zub
			➔☐	→ 06/15; ☐		24.5270-0476.3	331468	L= 476 + Zub
HONDA - ACCORD IX Coupe 09/12→								
 Bremssattel								
2.4	138	09/12→	➔☐			24.3381-1707.5	240986	NIS - Halter
			➔☐			24.3381-1708.5	240987	NIS - Halter
 Bremsschlauch								
2.4	138	09/12→	←☐			24.5270-0496.3	331469	L= 496 + Zub
			←☐			24.5270-0497.3	331470	L= 495 + Zub
			➔☐			24.5270-0475.3	331467	L= 476 + Zub
→								















	kw			 	! #		
HONDA - ACCORD IX Coupe 09/12→							
 Bremsschlauch							
2.4	138	09/12→	→	<input type="checkbox"/>		24.5270-0476.3 331468	L= 476 + Zub
HONDA - ACCORD IX Stufenheck (CR) 09/12→							
 Bremssattel							
2.4	129 - 139	11/13→	→	<input type="checkbox"/>		24.3381-1707.5 240986	NIS - Halter
			→	<input type="checkbox"/>		24.3381-1708.5 240987	NIS - Halter
2.4	141	09/12→	→	<input type="checkbox"/>	07/14→; <input type="checkbox"/>	24.3381-1707.5 240986	NIS - Halter
			→	<input type="checkbox"/>	07/14→; <input type="checkbox"/>	24.3381-1708.5 240987	NIS - Halter
 Bremsschlauch							
2.4	129 - 141	09/12→	←	<input type="checkbox"/>		24.5270-0496.3 331469	L= 496 + Zub
			←	<input type="checkbox"/>		24.5270-0497.3 331470	L= 495 + Zub
			→	<input type="checkbox"/>		24.5270-0475.3 331467	L= 476 + Zub
			→	<input type="checkbox"/>		24.5270-0476.3 331468	L= 476 + Zub
HONDA - CAPA (GA) 01/98→09/02							
 Bremssattel							
1.5 16V	72	04/98→09/02	←	<input type="checkbox"/>		24.3511-1709.5 240333	- Halter
			←	<input type="checkbox"/>		24.3511-1710.5 240334	- Halter
HONDA - CITY IV Stufenheck (GD_) 12/02→							
 Bremssattel							
1.3 1.5 i-DSI 1.5 i-DSI 4WD	63 81 81	05/03→07/08 10/04→07/08 03/06→07/08	←	<input type="checkbox"/>		24.3511-1717.5 241161	- Halter
			←	<input type="checkbox"/>		24.3511-1718.5 241162	- Halter
			→	<input type="checkbox"/>		24.3304-1713.5 241149	- Halter
			→	<input type="checkbox"/>		24.3304-1714.5 241150	- Halter
1.5 i-DSI 1.5 i-DSI 4WD	66 66	12/02→07/08 12/02→07/08	←	<input type="checkbox"/>	10/05→; <input type="checkbox"/>	24.3511-1717.5 241161	- Halter
			←	<input type="checkbox"/>	10/05→; <input type="checkbox"/>	24.3511-1718.5 241162	- Halter
			→	<input type="checkbox"/>	10/05→; <input type="checkbox"/>	24.3304-1713.5 241149	- Halter
			→	<input type="checkbox"/>	10/05→; <input type="checkbox"/>	24.3304-1714.5 241150	- Halter
 Bremsschlauch							
1.3 1.5 i-DSI 1.5 i-DSI 4WD	63 81 81	05/03→07/08 10/04→07/08 03/06→07/08	←	<input type="checkbox"/>		24.5268-0495.3 330933	L= 495
			←	<input type="checkbox"/>		24.5268-0496.3 330934	L= 495
			→	<input type="checkbox"/>		24.5297-0272.3 331036	L= 272,5
			→	<input type="checkbox"/>		24.5297-0332.3 331037	L= 332,5
1.5 i-DSI 1.5 i-DSI 4WD	66 66	12/02→07/08 12/02→07/08	←	<input type="checkbox"/>	10/05→; <input type="checkbox"/>	24.5268-0495.3 330933	L= 495
			←	<input type="checkbox"/>	10/05→; <input type="checkbox"/>	24.5268-0496.3 330934	L= 495
			→	<input type="checkbox"/>	10/05→; <input type="checkbox"/>	24.5297-0272.3 331036	L= 272,5
			→	<input type="checkbox"/>	10/05→; <input type="checkbox"/>	24.5297-0332.3 331037	L= 332,5
HONDA - CITY IV Stufenheck (GE4) 11/02→03/09							
 Bremssattel							
1.2 1.3 i-DSI 4WD 1.3 SES 1.5 FF	58 - 61 63 63 70	05/03→07/08 11/02→07/08 05/03→07/08 09/04→09/05	←	<input type="checkbox"/>		24.3511-1717.5 241161	- Halter
			←	<input type="checkbox"/>		24.3511-1718.5 241162	- Halter
			→	<input type="checkbox"/>		24.3304-1713.5 241149	- Halter
			→	<input type="checkbox"/>		24.3304-1714.5 241150	- Halter
 Bremsschlauch							
1.2 1.3 i-DSI 4WD 1.3 SES 1.5 FF	58 - 61 63 63 70	05/03→07/08 11/02→07/08 05/03→07/08 09/04→09/05	←	<input type="checkbox"/>		24.5268-0495.3 330933	L= 495
			←	<input type="checkbox"/>		24.5268-0496.3 330934	L= 495
			→	<input type="checkbox"/>		24.5297-0272.3 331036	L= 272,5
			→	<input type="checkbox"/>		24.5297-0332.3 331037	L= 332,5













	kw					! #		
HONDA - CITY V Stufenheck (GM2, GM3) 09/08→								
 Bremssattel								
1.4 i-V TEC	73	09/08→	←	→ 11/13; ☐		24.3511-1717.5	241161	- Halter
1.5 Flex	85	08/09→	←	→ 11/13; ☐		24.3511-1718.5	241162	- Halter
1.5 i-VTEC	85 - 88	09/08→	→	→ 11/13; ☐		24.3304-1713.5	241149	- Halter
			→	→ 11/13; ☐		24.3304-1714.5	241150	- Halter
 Bremsschlauch								
1.4 i-V TEC	73	09/08→	←	→ 11/13; ☐		24.5268-0495.3	330933	L= 495
1.5 Flex	85	08/09→	←	→ 11/13; ☐		24.5268-0496.3	330934	L= 495
1.5 i-VTEC	85 - 88	09/08→	→	→ 11/13; ☐		24.5297-0272.3	331036	L= 272,5
			→	→ 11/13; ☐		24.5297-0332.3	331037	L= 332,5
HONDA - CIVIC VI Aerodeck (MB, MC) 04/98→02/01								
 Bremssattel								
1.4 16V	55 - 66	04/98→02/01	←	☐		24.3541-1813.5	240381	TRW - Halter
			←	☐		24.3541-1814.5	240382	TRW - Halter
			→	+ ABS; ☐		24.3304-1701.5	240113	TRW - Halter
			→	+ ABS; ☐		24.3304-1702.5	240114	TRW - Halter
1.5 16V	84	04/98→02/01	←	☐		24.3541-1813.5	240381	TRW - Halter
1.6 16V	85 - 92	04/98→02/01	←	☐		24.3541-1814.5	240382	TRW - Halter
1.8 16V	124	04/98→02/01	←	☐		24.3571-1785.5	240764	- Halter
			←	☐		24.3571-1786.5	240765	- Halter
2.0 i D	77	04/98→02/01	←	☐		24.3541-1813.5	240381	TRW - Halter
			←	☐		24.3541-1814.5	240382	TRW - Halter
			→	☐		24.3304-1701.5	240113	TRW - Halter
			→	☐		24.3304-1702.5	240114	TRW - Halter
HONDA - CIVIC VI Coupe (EJ, EM1) 03/96→12/00								
 Bremssattel								
1.6	79	05/96→04/99	←	☐		24.3511-1709.5	240333	- Halter
1.6 i	77	03/96→03/00	←	☐		24.3511-1710.5	240334	- Halter
1.6 i Vtec	92	03/96→03/00	←	☐		24.3541-1805.5	240323	- Halter
			←	☐		24.3541-1806.5	240324	- Halter
1.6 i Vtec	118	04/99→12/00	←	☐		24.3541-1805.5	240323	- Halter
			←	☐		24.3541-1806.5	240324	- Halter
			→	☐		24.3304-1711.5	240395	- Halter
			→	☐		24.3304-1712.5	240396	- Halter
HONDA - CIVIC VI Fastback (MA, MB) 09/94→02/01								
 Bremssattel								
1.4 i	55	09/95→02/01	←	01/97→; ☐		24.3541-1813.5	240381	TRW - Halter
			←	01/97→; ☐		24.3541-1814.5	240382	TRW - Halter
			→	01/97→; ☐		24.3304-1701.5	240113	TRW - Halter
			→	01/97→; ☐		24.3304-1702.5	240114	TRW - Halter
1.4 i	66	06/95→02/01	←	☐		24.3541-1813.5	240381	TRW - Halter
			←	☐		24.3541-1814.5	240382	TRW - Halter
			→	+ ABS; ☐		24.3304-1701.5	240113	TRW - Halter
			→	+ ABS; ☐		24.3304-1702.5	240114	TRW - Halter
1.5 16V	84	01/97→02/01	←	☐		24.3541-1813.5	240381	TRW - Halter
1.6 16V	85	01/97→02/01	←	☐		24.3541-1814.5	240382	TRW - Halter
1.6 VTi	118	01/97→02/01	←	☐		24.3541-1814.5	240382	TRW - Halter
2.0 i TD	63	01/97→02/01	→	☐		24.3304-1701.5	240113	TRW - Halter
2.0 TDiC	74 - 77	11/98→10/00	→	☐		24.3304-1702.5	240114	TRW - Halter
1.5 i Vtec-E	66	09/94→01/97	←	→ 12/96; ☐		24.3541-1813.5	240381	TRW - Halter
			←	→ 12/96; ☐		24.3541-1814.5	240382	TRW - Halter
			→	→ 12/96; + ABS; ☐		24.3304-1701.5	240113	TRW - Halter
→								











	kw					! #		
HONDA - CIVIC VI Fastback (MA, MB) 09/94→02/01								
 Bremssattel								
1.5 i Vtec-E	66	09/94→01/97	➔	→ 12/96; + ABS; 		24.3304-1702.5	240114	TRW - Halter
1.6	92	11/98→02/01	➔			24.3541-1813.5	240381	TRW - Halter
			➔			24.3541-1814.5	240382	TRW - Halter
1.6 i 1.6 i Vtec	83 93	09/94→01/97 09/94→01/97	➔	→ 12/96; 		24.3541-1813.5	240381	TRW - Halter
			➔	→ 12/96; 		24.3541-1814.5	240382	TRW - Halter
			➔	→ 12/96; 		24.3304-1701.5	240113	TRW - Halter
			➔	→ 12/96; 		24.3304-1702.5	240114	TRW - Halter
1.8 16V	124	01/97→02/01	➔			24.3571-1785.5	240764	- Halter
			➔			24.3571-1786.5	240765	- Halter
Zubehörsatz, Bremssattel								
1.4 i	66	06/95→02/01	➔	+ ABS		24.0101-3004.2	260042	TRW
1.5 i Vtec-E	66	09/94→01/97	➔	→ 12/96; + ABS		24.0101-3004.2	260042	TRW
1.6 i 1.6 i Vtec	83 93	09/94→01/97 09/94→01/97	➔	→ 12/96		24.0101-3004.2	260042	TRW
HONDA - CIVIC VI Hatchback (EJ, EK) 10/95→03/01								
 Bremssattel								
1.4 i	55	11/95→02/01	➔	→ 01/01; - ABS; 		24.3511-1709.5	240333	- Halter
			➔	→ 01/01; - ABS; 		24.3511-1710.5	240334	- Halter
			➔	→ 01/01; + ABS; 		24.3541-1805.5	240323	- Halter
			➔	→ 01/01; + ABS; 		24.3541-1806.5	240324	- Halter
			➔	→ 10/98; + ABS; 		24.3304-1701.5	240113	TRW - Halter
			➔	→ 10/98; + ABS; 		24.3304-1702.5	240114	TRW - Halter
1.4 i S 1.4 LPG	66 66	11/95→02/01 01/97→02/01	➔	→ 01/01; - ABS; 		24.3511-1709.5	240333	- Halter
			➔	→ 01/01; - ABS; 		24.3511-1710.5	240334	- Halter
			➔	→ 01/01; + ABS; 		24.3541-1805.5	240323	- Halter
			➔	→ 01/01; + ABS; 		24.3541-1806.5	240324	- Halter
1.5 i 1.6 i 1.6 VTi	84 84 118	11/95→02/01 11/95→02/01 11/95→02/01	➔	→ 01/01; 		24.3541-1805.5	240323	- Halter
			➔	→ 01/01; 		24.3541-1806.5	240324	- Halter
			➔	→ 01/01; 		24.3304-1711.5	240395	- Halter
			➔	→ 01/01; 		24.3304-1712.5	240396	- Halter
1.6	79 - 92	10/95→03/01	➔			24.3541-1805.5	240323	- Halter
			➔			24.3541-1806.5	240324	- Halter
			➔			24.3304-1711.5	240395	- Halter
			➔			24.3304-1712.5	240396	- Halter
1.6	93	10/95→03/01	➔	01/96→; 		24.3541-1805.5	240323	- Halter
			➔	01/96→; 		24.3541-1806.5	240324	- Halter
2.0 TDiC	77	11/98→10/00	➔			24.3541-1813.5	240381	TRW - Halter
			➔			24.3541-1814.5	240382	TRW - Halter
			➔			24.3304-1701.5	240113	TRW - Halter
			➔			24.3304-1702.5	240114	TRW - Halter
HONDA - CIVIC VI Stufenheck (EJ, EK) 06/95→03/01								
 Bremssattel								
1.4	55	11/95→10/98	➔	- ABS; 		24.3511-1709.5	240333	- Halter
			➔	- ABS; 		24.3511-1710.5	240334	- Halter
			➔	+ ABS; 		24.3541-1805.5	240323	- Halter
			➔	+ ABS; 		24.3541-1806.5	240324	- Halter
			➔	+ ABS; 		24.3304-1701.5	240113	TRW - Halter
			➔	+ ABS; 		24.3304-1702.5	240114	TRW - Halter
1.4 i	66	11/95→02/01	➔	→ 01/01; - ABS; 		24.3511-1709.5	240333	- Halter
			➔	→ 01/01; - ABS; 		24.3511-1710.5	240334	- Halter
			➔	→ 01/01; + ABS; 		24.3541-1805.5	240323	- Halter
			➔	→ 01/01; + ABS; 		24.3541-1806.5	240324	- Halter
➔								















	kw					! #			
HONDA - CIVIC VI Stufenheck (EJ, EK) 06/95→03/01									
 Bremssattel									
1.5 i	84	11/95→02/01	←	→ 01/01; ☐		24.3541-1805.5	240323	- Halter	
1.6 i Vtec	92	11/95→02/01	←	→ 01/01; ☐		24.3541-1806.5	240324	- Halter	
1.6 i Vtec 4x4	92	11/95→02/01	←	→ 01/01; ☐		24.3304-1711.5	240395	- Halter	
1.6 VTi	118	11/95→02/01	→	→ 01/01; ☐		24.3304-1712.5	240396	- Halter	
HONDA - CIVIC VII Coupe (EM2) 02/01→12/05									
 Bremssattel									
1.6 i	81	02/01→12/05	←	→ 10/04; ☐		24.3541-1733.5	241133	NIS - Halter	
			←	→ 10/04; ☐		24.3541-1734.5	241134	NIS - Halter	
			←	☐		24.3541-1825.5	241137	TRW - Halter	
			←	☐		24.3541-1826.5	241138	TRW - Halter	
1.7 i 1.7 i VTEC	88 92	05/01→12/05 05/01→12/05	←	→ 10/04; ☐		24.3541-1733.5	241133	NIS - Halter	
			←	→ 10/04; ☐		24.3541-1734.5	241134	NIS - Halter	
HONDA - CIVIC VII Hatchback (EU, EP, EV) 01/00→02/06									
 Bremssattel									
1.4 i	55	02/01→09/05	←	☐		24.3541-1733.5	241133	NIS - Halter	
			←	☐		24.3541-1734.5	241134	NIS - Halter	
1.4 iS	66	02/01→09/05	←	☐		24.3541-1825.5	241137	TRW - Halter	
			←	☐		24.3541-1826.5	241138	TRW - Halter	
1.6 i 1.7 CTDi	81 74	02/01→09/05 01/02→09/05	←	☐		24.3541-1733.5	241133	NIS - Halter	
			←	☐		24.3541-1825.5	241137	TRW - Halter	
			←	☐		24.3541-1734.5	241134	NIS - Halter	
						24.3541-1826.5	241138	TRW - Halter	
HONDA - CIVIC VII Stufenheck (ES, ET) 10/00→04/06									
 Bremssattel									
1.3 IMA	61	10/03→09/05	←	01/04→; ☐		24.3541-1733.5	241133	NIS - Halter	
			←	01/04→; ☐		24.3541-1734.5	241134	NIS - Halter	
1.4	66	12/00→09/05	←	02/01→; ☐		24.3541-1733.5	241133	NIS - Halter	
			←	02/01→; ☐		24.3541-1734.5	241134	NIS - Halter	
1.5 1.6 1.7	82 81 85	02/03→09/05 02/01→09/05 02/01→09/05	←	☐		24.3541-1733.5	241133	NIS - Halter	
			←	☐		24.3541-1734.5	241134	NIS - Halter	
			←	☐		24.3541-1734.5	241134	NIS - Halter	
HONDA - CIVIC VIII Hatchback (FN, FK) 09/05→									
 Bremssattel									
1.4 1.8 2.0 i-VTEC Type R 2.2 CTDi Type R	61 103 177 103 148	09/05→ 09/05→ 03/10→12/10 09/05→ 09/06→	→	☐		24.3344-1741.5	241409	- Halter + FSB	
			→	☐		24.3344-1742.5	241410	- Halter + FSB	
 Bremsschlauch									
1.4	73	10/08→	←	→ 12/12; ☐		24.5270-0515.3	331145	L= 515	
1.4	61	09/05→	←	01/06→ 01/12; ☐		24.5268-0510.3	331143	L= 510	
			←	01/06→ 01/12; ☐		24.5268-0511.3	331144	L= 510	
			→	01/06→ 01/12; ☐		24.5270-0200.3	331247	L= 200 L2= 290	
			→	01/06→ 01/12; ☐		24.5270-0201.3	331248	L= 200 L2= 230	
			→	01/06→ 01/12; ☐		24.5270-0201.3	331248	L= 200 L2= 230	
1.8	103	09/05→	←	01/06→ 12/12; ☐		24.5268-0510.3	331143	L= 510	
			←	01/06→ 12/12; ☐		24.5268-0511.3	331144	L= 510	
			→	01/06→ 12/12; ☐		24.5270-0200.3	331247	L= 200 L2= 290	
			→	01/06→ 12/12; ☐		24.5270-0201.3	331248	L= 200 L2= 230	
2.0 i-VTEC Type R Type R	177 148	03/10→12/10 09/06→	←	☐		24.5268-0560.3	331345	L= 560	
			←	☐		24.5268-0561.3	331346	L= 560	
			→	☐		24.5270-0200.3	331247	L= 200 L2= 290	
			→	☐		24.5270-0201.3	331248	L= 200 L2= 230	
2.2 CTDi →	103	09/05→	←	01/06→ 12/12; ☐		24.5268-0560.3	331345	L= 560	



























	kw			 	! #		
HONDA - CIVIC VIII Hatchback (FN, FK) 09/05→							
 Bremsschlauch							
2.2 CTDi	103	09/05→	←	01/06→ 12/12; ☐		24.5268-0561.3 331346	L= 560
			→	01/06→ 12/12; ☐		24.5270-0200.3 331247	L= 200 L2= 290
			→	01/06→ 12/12; ☐		24.5270-0201.3 331248	L= 200 L2= 230
HONDA - CIVIC VIII Stufenheck (FD, FA) 09/05→							
 Bremssattel							
1.3 1.3 IMA	85 70	02/06→ 01/06→	←	→ 02/12; ☐		24.3541-1733.5 241133	NIS - Halter
			←	→ 02/12; ☐		24.3541-1734.5 241134	NIS - Halter
1.3 IMA	82	09/05→12/11	←	☐		24.3541-1733.5 241133	NIS - Halter
			←	☐		24.3541-1734.5 241134	NIS - Halter
2.0 i-VTEC Type R	165	08/07→09/10	→	☐		24.3344-1741.5 241409	- Halter + FSB
			→	☐		24.3344-1742.5 241410	- Halter + FSB
 Bremsschlauch							
1.3 IMA 1.8	85 97 - 103	01/10→02/12 09/05→12/13	←	☐		24.5270-0515.3 331145	L= 515
1.6 1.8 EXS Flex	84 - 92 103	09/05→ 11/06→	←	→ 12/12; ☐		24.5270-0515.3 331145	L= 515
2.0 i-VTEC Type R	165	08/07→09/10	←	☐		24.5268-0560.3 331345	L= 560
			←	☐		24.5268-0561.3 331346	L= 560
			→	☐		24.5270-0200.3 331247	L= 200 L2= 290
			→	☐		24.5270-0201.3 331248	L= 200 L2= 230
HONDA - CR-V I (RD) 10/95→07/02							
 Bremsschlauch							
2.0	98	04/99→02/02	←	☐		24.5287-0441.3 331008	L= 441 + Halter
			←	☐		24.5287-0442.3 331009	L= 441 + Halter
2.0 16V 4WD	94	10/95→12/01	←	01/97→ 04/99; ☐		24.5287-0441.3 331008	L= 441 + Halter
			←	01/97→ 04/99; ☐		24.5287-0442.3 331009	L= 441 + Halter
2.0 16V 4WD	108	01/99→02/02	←	04/99→; ☐		24.5287-0441.3 331008	L= 441 + Halter
			←	04/99→; ☐		24.5287-0442.3 331009	L= 441 + Halter
HONDA - CR-V II (RD_) 09/01→07/07							
 Bremssattel							
2.0	110 - 112	09/01→03/07	→	07/02→ 12/04; ☐		24.3381-1707.5 240986	NIS - Halter
			→	07/02→ 12/04; ☐		24.3381-1708.5 240987	NIS - Halter
2.4 Vtec 4WD	118	09/01→09/06	→	03/02→ 12/04; ☐		24.3381-1707.5 240986	NIS - Halter
			→	03/02→ 12/04; ☐		24.3381-1708.5 240987	NIS - Halter
 Bremsschlauch							
2.0	112	03/02→09/06	→	07/02→ 12/04	2	24.5270-0435.3 331134	L= 435
			→	01/05→	2	24.5270-0490.3 331079	L= 490
2.0	110	09/01→03/07	→	07/02→ 12/04	2	24.5270-0435.3 331134	L= 435
			→	01/05→ 09/06	2	24.5270-0490.3 331079	L= 490
2.2 CTDi	103	02/05→09/06	→		2	24.5270-0490.3 331079	L= 490
2.4 Vtec 4WD	118	09/01→09/06	→	03/02→ 12/04	2	24.5270-0435.3 331134	L= 435
			→	01/05→	2	24.5270-0450.3 331183	L= 450
HONDA - CR-V III (RE_) 06/06→							
 Bremsschlauch							
2.0 i-VTEC	105 - 110	01/07→06/12	←	☐		24.5270-0410.3 331181	L= 410
2.0 i-VTEC 4WD 2.4	110 124	10/06→06/12 06/06→	←	☐		24.5270-0411.3 331182	L= 410
			→		2	24.5270-0450.3 331183	L= 450
2.2 i-CTDi 4WD 2.2 i-DTEC 4WD	103 110	01/07→ 01/07→	←	→ 09/12; ☐		24.5270-0410.3 331181	L= 410
2.4 2.4 i-Vtec 4WD	125 125	04/07→ 04/07→	←	→ 09/12; ☐		24.5270-0411.3 331182	L= 410
→							













	kw			 	! #		
HONDA - CR-V III (RE_) 06/06→							
 Bremsschlauch							
2.4 i-VTEC 4WD	122	09/09→	→	→ 09/12	2	24.5270-0450.3 331183	L= 450
2.4 4WD	124	09/06→	←	09/07→ 09/12; ☐		24.5270-0410.3 331181	L= 410
			←	09/07→ 09/12; ☐		24.5270-0411.3 331182	L= 410
			→	09/07→ 09/12	2	24.5270-0450.3 331183	L= 450
2.4 i-VTEC 4WD	118	10/06→	←	01/07→ 09/12; ☐		24.5270-0410.3 331181	L= 410
			←	01/07→ 09/12; ☐		24.5270-0411.3 331182	L= 410
			→	01/07→ 09/12	2	24.5270-0450.3 331183	L= 450
HONDA - CRX III (EH, EG) 03/92→12/98							
 Bremssattel							
1.6 ESi	92	03/92→12/98	←	☐		24.3541-1805.5 240323	- Halter
			←	☐		24.3541-1806.5 240324	- Halter
			→	+ ABS; ☐		24.3304-1711.5 240395	- Halter
			→	+ ABS; ☐		24.3304-1712.5 240396	- Halter
1.6 i VTi	118	03/92→12/98	←	☐		24.3541-1805.5 240323	- Halter
			←	☐		24.3541-1806.5 240324	- Halter
			→	☐		24.3304-1711.5 240395	- Halter
			→	☐		24.3304-1712.5 240396	- Halter
HONDA - DOMANI (MB_) 10/95→09/99							
 Bremssattel							
1.5	69	10/95→09/99	←	☐		24.3541-1805.5 240323	- Halter
1.6	88	10/95→09/99	←	☐		24.3541-1806.5 240324	- Halter
1.6 All-wheel Drive	88	10/95→09/99	←	☐		24.3541-1806.5 240324	- Halter
HONDA - INSIGHT (ZE_) 04/09→							
 Bremsschlauch							
1.3 IMA	65 - 73	04/09→	←	→ 09/13; ☐		24.5175-0527.3 331390	L= 535
			←	→ 09/13; ☐		24.5175-0528.3 331391	L= 535
HONDA - JAZZ II (GD_, GE3, GE2) 06/01→12/08							
 Bremssattel							
1.2 i-DSi 1.3 iDSi	57 61	03/02→07/08 03/02→07/08	←	01/04→; ☐		24.3511-1717.5 241161	- Halter
			←	01/04→; ☐		24.3511-1718.5 241162	- Halter
			←	→ 12/03; ☐		24.3511-1719.5 241163	TRW - Halter
			←	→ 12/03; ☐		24.3511-1720.5 241164	TRW - Halter
			→	01/04→; + ABS; ☐		24.3304-1713.5 241149	- Halter
			→	01/04→; + ABS; ☐		24.3304-1714.5 241150	- Halter
1.3 iDSi	63	03/02→09/07	←	10/05→; ☐		24.3511-1717.5 241161	- Halter
			←	10/05→; ☐		24.3511-1718.5 241162	- Halter
			→	10/05→; ☐		24.3304-1713.5 241149	- Halter
			→	10/05→; ☐		24.3304-1714.5 241150	- Halter
1.4 1.4 iDSi 1.4 LX Flex	59 61 61	12/06→10/08 12/06→10/08 12/06→10/08	←	☐		24.3511-1717.5 241161	- Halter
			←	☐		24.3511-1718.5 241162	- Halter
			→	+ ABS; ☐		24.3304-1713.5 241149	- Halter
			→	+ ABS; ☐		24.3304-1714.5 241150	- Halter
1.5 1.7	81 92	04/02→07/08 10/03→09/07	←	☐		24.3511-1717.5 241161	- Halter
			←	☐		24.3511-1718.5 241162	- Halter
 Bremsschlauch							
1.2 i-DSi 1.3 iDSi 1.4 1.4 iDSi 1.4 LX Flex	57 61 59 61 61	03/02→07/08 03/02→07/08 12/06→10/08 12/06→10/08 12/06→10/08	←	☐		24.5268-0495.3 330933	L= 495
			←	☐		24.5268-0496.3 330934	L= 495
			→	☐		24.5297-0272.3 331036	L= 272,5
			→	☐		24.5297-0332.3 331037	L= 332,5
			→	☐			
1.3 iDSi	63	03/02→09/07	←	10/05→; ☐		24.5268-0495.3 330933	L= 495
			←	10/05→; ☐		24.5268-0496.3 330934	L= 495
→							













	kw			 	! #		
HONDA - JAZZ II (GD_, GE3, GE2) 06/01→12/08							
 Bremsschlauch							
1.3 iDSi	63	03/02→09/07	➔	10/05→; ☐		24.5297-0272.3 331036	L= 272,5
			➔	10/05→; ☐		24.5297-0332.3 331037	L= 332,5
1.5	81	04/02→07/08	➔	☐		24.5268-0495.3 330933	L= 495
1.7	92	10/03→09/07	➔	☐		24.5268-0496.3 330934	L= 495
			➔	☐		24.5297-0272.3 331036	L= 272,5
			➔	☐		24.5297-0332.3 331037	L= 332,5
HONDA - JAZZ III (GE_, GG_, GP_, ZA_) 10/07→							
 Bremssattel							
1.2	66	07/08→	➔	→ 12/08; ☐		24.3511-1717.5 241161	- Halter
1.5 4WD	88	10/07→03/14	➔	→ 12/08; ☐		24.3511-1718.5 241162	- Halter
1.5 Flex	85	11/08→	➔	→ 12/08; ☐		24.3304-1713.5 241149	- Halter
1.5 Flexfuel	88	07/08→	➔	→ 12/08; ☐		24.3304-1714.5 241150	- Halter
1.5 i-VTEC	88	07/08→06/14	➔	☐		24.3304-1717.5 241249	TRW - Halter
			➔	☐		24.3304-1718.5 241250	TRW - Halter
1.3 i	73	07/08→	➔	→ 12/08; ☐		24.3511-1717.5 241161	- Halter
			➔	→ 12/08; ☐		24.3511-1718.5 241162	- Halter
			➔	☐		24.3304-1717.5 241249	TRW - Halter
			➔	☐		24.3304-1718.5 241250	TRW - Halter
1.4	74	11/08→	➔	☐		24.3304-1717.5 241249	TRW - Halter
			➔	☐		24.3304-1718.5 241250	TRW - Halter
 Bremsschlauch							
1.2	66	07/08→	➔	01/09→ 12/15; ☐		24.5175-0527.3 331390	L= 535
			➔	01/09→ 12/15; ☐		24.5175-0528.3 331391	L= 535
			➔	→ 12/08; ☐		24.5268-0495.3 330933	L= 495
			➔	→ 12/08; ☐		24.5268-0496.3 330934	L= 495
			➔	01/09→ 12/15	2	24.5270-0236.3 331466	L= 240 + Zub
			➔	01/09→ 12/15; ☐ / innen		24.5278-0254.3 331471	L= 265 + Zub
			➔	→ 12/08; ☐		24.5297-0272.3 331036	L= 272,5
			➔	→ 12/08; ☐		24.5297-0332.3 331037	L= 332,5
1.3 HYBRID	65	04/11→	➔	→ 12/15; ☐		24.5175-0527.3 331390	L= 535
1.4	74	11/08→	➔	→ 12/15; ☐		24.5175-0528.3 331391	L= 535
			➔	→ 12/15; ☐ / innen		24.5278-0254.3 331471	L= 265 + Zub
1.3 i	73	07/08→	➔	→ 12/15; ☐		24.5175-0527.3 331390	L= 535
			➔	→ 12/15; ☐		24.5175-0528.3 331391	L= 535
			➔	01/09→ 12/15; ☐ / innen		24.5278-0254.3 331471	L= 265 + Zub
			➔	→ 12/08; ☐		24.5297-0272.3 331036	L= 272,5
			➔	→ 12/08; ☐		24.5297-0332.3 331037	L= 332,5
1.5 4WD	88	10/07→03/14	➔	01/09→; ☐		24.5175-0527.3 331390	L= 535
1.5 Flex	85	11/08→	➔	01/09→; ☐		24.5175-0528.3 331391	L= 535
1.5 Flexfuel	88	07/08→	➔	→ 12/08; ☐		24.5268-0495.3 330933	L= 495
1.5 i-VTEC	88	07/08→06/14	➔	→ 12/08; ☐		24.5268-0496.3 330934	L= 495
			➔	01/09→; ☐ / innen		24.5278-0254.3 331471	L= 265 + Zub
			➔	→ 12/08; ☐		24.5297-0272.3 331036	L= 272,5
			➔	→ 12/08; ☐		24.5297-0332.3 331037	L= 332,5
HONDA - JAZZ IV (GK_) 09/13→							
 Bremssattel							
1.3	75	09/15→	➔	☐		24.3304-1717.5 241249	TRW - Halter
1.5	96 - 97	09/14→	➔	☐		24.3304-1718.5 241250	TRW - Halter
1.5 4WD	97	12/13→					
1.5 i-VTEC Flex	88	09/14→					













	kw			 	! #		
HONDA - JAZZ SHUTTLE (GG8, GG7, GP2) 03/11→							
 Bremssattel							
1.5 1.5 4WD	88 88	03/11→03/14 03/11→03/14	→ →	☐ ☐		24.3304-1717.5 241249 24.3304-1718.5 241250	TRW - Halter TRW - Halter
 Bremsschlauch							
1.5 1.5 4WD	88 88	03/11→03/14 03/11→03/14	← ← →	☐ ☐ ☐ / innen		24.5175-0527.3 331390 24.5175-0528.3 331391 24.5278-0254.3 331471	L= 535 L= 535 L= 265 + Zub
HONDA - LOGO (GA) 03/99→03/02							
 Bremssattel							
1.3	48	03/99→03/02	← ←	☐ ☐		24.3511-1709.5 240333 24.3511-1710.5 240334	- Halter - Halter
HONDA - ORTHIA / PARTNER (EL_, EY_) 10/95→09/02							
 Bremssattel							
1.3 1.5	67 77	10/95→09/02 10/95→09/02	← ←	☐ ☐		24.3541-1805.5 240323 24.3541-1806.5 240324	- Halter - Halter
HONDA - STEPWGN (LA-RF_, UA-RF_) 10/00→09/05							
 Bremssattel							
2.0 2.0 4WD 2.4	118 118 119	10/00→09/05 10/00→09/05 10/00→09/05	→ → →	☐ ☐ ☐		24.3381-1707.5 240986 24.3381-1708.5 240987	NIS - Halter NIS - Halter
HYUNDAI - ACCENT II (LC) 09/99→12/12							
 Bremssattel							
1.3 1.5 1.5 CRDi 1.6	55 - 63 66 - 75 60 77	01/00→11/05 01/00→11/05 04/02→11/05 12/02→11/05	← ← ← ←	→ 09/05; ☐ → 09/05; ☐ 01/00→; ☐ 01/00→; ☐ ☐ ☐ 01/00→ 08/02; ☐ 01/00→ 08/02; ☐		24.3541-1807.5 240335 24.3541-1808.5 240336 24.3541-1807.5 240335 24.3541-1808.5 240336 24.3541-1807.5 240335 24.3541-1808.5 240336 24.3541-1807.5 240335 24.3541-1808.5 240336	AKE - Halter AKE - Halter AKE - Halter AKE - Halter AKE - Halter AKE - Halter AKE - Halter AKE - Halter
 Bremsschlauch							
1.3 1.5 1.5 CRDi 1.6	55 - 63 66 - 75 60 77	01/00→11/05 01/00→11/05 04/02→11/05 12/02→11/05	→ → → →	→ 09/05 01/00→ 01/00→	2 2 2 2	24.5261-0256.3 331246 24.5261-0256.3 331246 24.5261-0256.3 331246 24.5261-0256.3 331246	L= 255 L= 255 L= 255 L= 255
HYUNDAI - ACCENT II Stufenheck (LC) 09/99→11/17							
 Bremssattel							
1.3 1.5 1.6	55 - 63 66 77	01/00→11/05 01/00→11/05 12/02→11/05	← ← ←	→ 09/05; ☐ → 09/05; ☐ → 05/06; ☐ → 05/06; ☐ 09/00→; ☐ 09/00→; ☐ 04/02→ 09/05; ☐ 04/02→ 09/05; ☐		24.3541-1807.5 240335 24.3541-1808.5 240336 24.3541-1807.5 240335 24.3541-1808.5 240336 24.3541-1807.5 240335 24.3541-1808.5 240336 24.3541-1807.5 240335 24.3541-1808.5 240336	AKE - Halter AKE - Halter AKE - Halter AKE - Halter AKE - Halter AKE - Halter AKE - Halter AKE - Halter
→							













	kw			 	! #		
HYUNDAI - ACCENT II Stufenheck (LC) 09/99→11/17							
 Bremsschlauch							
1.3	55 - 63	01/00→11/05	➔	→ 09/05	2	24.5261-0256.3 331246	L= 255
1.5	66	01/00→11/05					
1.6	77	12/02→11/05					
1.5	69	01/00→12/06	➔	→ 05/06	2	24.5261-0256.3 331246	L= 255
1.5	73 - 75	09/99→10/02	➔	09/00→	2	24.5261-0256.3 331246	L= 255
1.5 CRDi	60	01/02→11/05	➔	04/02→ 09/05	2	24.5261-0256.3 331246	L= 255
HYUNDAI - ACCENT III (MC) 11/05→12/10							
 Bremssattel							
1.4 GL	71	11/05→11/10	➔	<input type="checkbox"/>		24.3541-1873.5 241359	- Halter
1.5 CRDi GLS	81	11/05→11/10	➔	<input type="checkbox"/>			
1.6 GLS	82	11/05→11/10	➔	<input type="checkbox"/>		24.3541-1874.5 241360	- Halter
HYUNDAI - ACCENT III Stufenheck (MC) 11/05→12/12							
 Bremssattel							
1.4 GL	71	11/05→11/10	➔	<input type="checkbox"/>		24.3541-1873.5 241359	- Halter
1.5	75	01/08→12/12	➔	<input type="checkbox"/>			
1.5 CRDi GLS	81	11/05→11/10	➔	<input type="checkbox"/>		24.3541-1874.5 241360	- Halter
1.6 GLS	82	11/05→11/10	➔	<input type="checkbox"/>			
HYUNDAI - ACCENT IV (RB) 11/10→							
 Bremssattel							
1.4	73 - 74	04/15→	➔	<input type="checkbox"/>		24.3344-1739.5 241371	- Halter + FSB
			➔	<input type="checkbox"/>		24.3344-1740.5 241372	- Halter + FSB
HYUNDAI - ATOS (MX) 01/97→							
 Bremsschlauch							
1.0 i	40 - 43	02/98→07/03	➔	<input type="checkbox"/>		24.5286-0340.3 330977	L= 340
			➔	<input type="checkbox"/>		24.5286-0341.3 330989	L= 340
HYUNDAI - COUPE I (RD) 05/96→04/02							
 Bremssattel							
1.6 16V	85	03/98→04/02	➔	+ ABS; <input type="checkbox"/>		24.3344-1727.5 240776	- Halter
1.6 i 16V	79 - 84	12/96→04/02	➔	+ ABS; <input type="checkbox"/>		24.3344-1728.5 240777	- Halter
2.0	101	08/99→01/02	➔	<input type="checkbox"/>		24.3344-1727.5 240776	- Halter
2.0 16V	99 - 102	08/96→04/02	➔	<input type="checkbox"/>		24.3344-1728.5 240777	- Halter
F2 Evolution	115	01/99→12/01	➔				
HYUNDAI - GALLOPER II (JK-01) 02/97→12/03							
 Bremssattel							
2.5 TCi D	77	08/98→12/03	➔	<input type="checkbox"/>		24.3431-1705.5 240365	- Halter
2.5 TD	65	08/98→12/03	➔	<input type="checkbox"/>			
2.5 TD intercooler	73	08/98→12/03	➔	<input type="checkbox"/>		24.3431-1706.5 240366	- Halter
3.0 V6	104	08/98→12/03	➔				
 Bremsschlauch							
2.5 TCi D	77	08/98→12/03	➔	<input type="checkbox"/>		24.5290-0439.3 331176	L= 439
2.5 TD	65	08/98→12/03	➔	<input type="checkbox"/>			
2.5 TD intercooler	73	08/98→12/03	➔	<input type="checkbox"/>		24.5290-0440.3 331177	L= 439
3.0 V6	104	08/98→12/03	➔				
2.6 TD All-wheel Drive	63	08/98→06/03	➔	am Bremssattel / außen	2	24.5260-0155.3 331156	L= 155
HYUNDAI - GETZ (TB) 06/01→01/11							
 Bremssattel							
1.1	46	09/02→09/05	➔	→ 07/05; <input type="checkbox"/>		24.3541-1807.5 240335	AKE - Halter
1.5 CRDi GLS	75	07/04→08/05	➔	→ 07/05; <input type="checkbox"/>		24.3541-1808.5 240336	AKE - Halter
1.6	77	09/02→09/05	➔	→ 07/05; <input type="checkbox"/>			
1.1	49	09/05→06/09	➔	→ 02/09; <input type="checkbox"/>		24.3541-1807.5 240335	AKE - Halter
1.4 i	71	08/05→12/10	➔	→ 02/09; <input type="checkbox"/>		24.3541-1808.5 240336	AKE - Halter
1.5 CRDi	65	08/05→06/09	➔	→ 02/09; <input type="checkbox"/>			
1.5 CRDi GLS	81	08/05→06/09	➔				
1.3	61 - 63	09/03→06/09	➔	→ 04/05; <input type="checkbox"/>		24.3541-1807.5 240335	AKE - Halter
1.5 CRDi	60	03/03→09/05	➔	→ 04/05; <input type="checkbox"/>		24.3541-1808.5 240336	AKE - Halter
1.5 i	73	03/03→09/05	➔				
➔							

	kw			 	! #			
HYUNDAI - GETZ (TB) 06/01→01/11								
 Bremssattel								
1.3 i	60	09/02→03/04	←	☐		24.3541-1807.5	240335	AKE - Halter
			←	☐		24.3541-1808.5	240336	AKE - Halter
1.6	78	06/05→06/09	←	08/05→; ☐		24.3541-1807.5	240335	AKE - Halter
			←	08/05→; ☐		24.3541-1808.5	240336	AKE - Halter
 Bremsschlauch								
1.1	46	09/02→09/05	←	→ 07/05; ☐		24.5248-0466.3	330920	L= 466
			←	→ 07/05; ☐		24.5248-0467.3	330921	L= 466
			→	→ 07/05; ☐		24.5272-0205.3	330975	L= 205
			→	→ 07/05; ☐		24.5272-0258.3	330939	L= 258
1.1	49	09/05→06/09	←	→ 02/09; ☐		24.5248-0466.3	330920	L= 466
			←	→ 02/09; ☐		24.5248-0467.3	330921	L= 466
			→	→ 02/09; ☐		24.5272-0205.3	330975	L= 205
			→	→ 02/09; ☐		24.5272-0258.3	330939	L= 258
1.3 1.5 CRDi	61 60	09/04→06/09 03/03→09/05	←	→ 04/05; ☐		24.5248-0466.3	330920	L= 466
			←	→ 04/05; ☐		24.5248-0467.3	330921	L= 466
			→	→ 04/05; ☐		24.5298-0469.3	331191	L= 469
1.3 1.5 i	63 73	09/03→09/05 03/03→09/05	←	→ 04/05; ☐		24.5248-0466.3	330920	L= 466
			←	→ 04/05; ☐		24.5248-0467.3	330921	L= 466
			→	☐		24.5272-0205.3	330975	L= 205
1.3 i	60	09/02→03/04	←	☐		24.5248-0466.3	330920	L= 466
			←	☐		24.5248-0467.3	330921	L= 466
			→	☐		24.5298-0469.3	331191	L= 469
			→	☐		24.5298-0470.3	331192	L= 469
1.4 i 1.5 CRDi	71 65	08/05→12/10 08/05→06/09	←	→ 02/09; ☐		24.5248-0466.3	330920	L= 466
			←	→ 02/09; ☐		24.5248-0467.3	330921	L= 466
			→	→ 02/09; - ABS; ☐		24.5272-0205.3	330975	L= 205
			→	→ 02/09; - ABS; ☐		24.5272-0258.3	330939	L= 258
			→	→ 02/09; + ABS; ☐		24.5298-0469.3	331191	L= 469
			→	→ 02/09; + ABS; ☐		24.5298-0470.3	331192	L= 469
1.5 CRDi GLS	75	07/04→08/05	←	→ 07/05; ☐		24.5248-0466.3	330920	L= 466
			←	→ 07/05; ☐		24.5248-0467.3	330921	L= 466
			→	→ 07/05; ☐		24.5298-0469.3	331191	L= 469
			→	→ 07/05; ☐		24.5298-0470.3	331192	L= 469
1.5 CRDi GLS	81	08/05→06/09	←	→ 02/09; ☐		24.5248-0466.3	330920	L= 466
			←	→ 02/09; ☐		24.5248-0467.3	330921	L= 466
			→	→ 02/09; ☐		24.5298-0469.3	331191	L= 469
			→	→ 02/09; ☐		24.5298-0470.3	331192	L= 469
1.6	77	09/02→09/05	←	→ 07/05; ☐		24.5248-0466.3	330920	L= 466
			←	→ 07/05; ☐		24.5248-0467.3	330921	L= 466
			→	→ 07/05; - ABS; ☐		24.5272-0205.3	330975	L= 205
			→	→ 07/05; - ABS; ☐		24.5272-0258.3	330939	L= 258
			→	→ 07/05; + ABS; ☐		24.5298-0469.3	331191	L= 469
			→	→ 07/05; + ABS; ☐		24.5298-0470.3	331192	L= 469
1.6	78	06/05→06/09	←	08/05→; ☐		24.5248-0466.3	330920	L= 466
			←	08/05→; ☐		24.5248-0467.3	330921	L= 466
			→	08/05→; - ABS; ☐		24.5272-0205.3	330975	L= 205
			→	08/05→; - ABS; ☐		24.5272-0258.3	330939	L= 258
			→	08/05→; + ABS; ☐		24.5298-0469.3	331191	L= 469
			→	08/05→; + ABS; ☐		24.5298-0470.3	331192	L= 469



























































	kw			 	! #			
HYUNDAI - GRAND SANTA FÉ 01/13→								
 Bremssattel								
2.2 CRDi All-wheel Drive	145	06/13→	→	☐		24.3431-1717.5	241365	MAN - Halter
3.0 GDi All-wheel Drive	183 - 194	07/13→	→	☐		24.3431-1718.5	241366	MAN - Halter
3.3	183 - 199	01/14→						
3.3 All-wheel Drive	199	02/14→						
3.3 GDi All-wheel Drive	210	07/13→						
HYUNDAI - H-1 Cargo (TQ) 09/07→								
 Bremssattel								
2.4	129	03/08→	→	☐		24.3421-1717.5	241375	- Halter
2.5 CRDi	100 - 125	02/08→	→	☐		24.3421-1718.5	241376	- Halter
2.5 CRDi	81 - 85	02/08→	→	+ ABS; ☐		24.3421-1717.5	241375	- Halter
2.5 CRDi	94	01/09→	→	+ ABS; ☐		24.3421-1718.5	241376	- Halter
HYUNDAI - H-1 Travel (TQ) 09/07→								
 Bremssattel								
2.4	101	02/08→	→	☐		24.3421-1717.5	241375	- Halter
2.4 i	126 - 129	02/08→	→	☐		24.3421-1718.5	241376	- Halter
2.4 LPG	117	07/12→						
2.5 CRDi	81 - 125	05/08→						
2.5 CRDi	94 - 100	02/08→						
2.5 TDCi	74	09/07→						
2.5 CRDi	85 - 129	08/11→	→	+ ABS; ☐		24.3421-1717.5	241375	- Halter
			→	+ ABS; ☐		24.3421-1718.5	241376	- Halter
HYUNDAI - HIGHWAY VAN 03/00→03/04								
 Bremssattel								
2.0 16V	100	03/00→03/04	←	☐		24.3431-1709.5	240729	- Halter
2.0 CRDi	83	03/01→03/04						
2.0 CVVT	104	11/03→03/04	←	☐		24.3431-1710.5	240730	- Halter
2.7 V6 24V	127	03/00→03/04						
HYUNDAI - i10 I (PA) 10/07→								
 Bremssattel								
1.0	51	01/11→12/17	←	☐		24.3511-1725.5	241399	MAN - Halter
1.1	49 - 51	01/08→12/13	←	☐		24.3511-1726.5	241400	MAN - Halter
1.1 LPG	51	04/11→12/13	→	→ 11/13; ☐		24.3341-1711.5	241175	- Halter
1.2	63	04/11→12/13	→	→ 11/13; ☐		24.3341-1712.5	241176	- Halter
1.1	48	12/07→12/13	←	☐		24.3511-1725.5	241399	MAN - Halter
			←	☐		24.3511-1726.5	241400	MAN - Halter
			→	01/08→ 11/13; ☐		24.3341-1711.5	241175	- Halter
			→	01/08→ 11/13; ☐		24.3341-1712.5	241176	- Halter
1.1 CRDi	55	01/08→12/11	→	☐		24.3341-1711.5	241175	- Halter
			→	☐		24.3341-1712.5	241176	- Halter
1.1 LPG	48	01/09→12/13	←	☐		24.3511-1725.5	241399	MAN - Halter
1.2	55 - 57	10/08→12/11	←	☐		24.3511-1726.5	241400	MAN - Halter
			→	☐		24.3341-1711.5	241175	- Halter
			→	☐		24.3341-1712.5	241176	- Halter
1.2	64	12/15→	→	☐		24.3344-1739.5	241371	- Halter + FSB
			→	☐		24.3344-1740.5	241372	- Halter + FSB
1.2 LPG	57	01/10→12/13	←	☐		24.3511-1725.5	241399	MAN - Halter
			←	☐		24.3511-1726.5	241400	MAN - Halter
			→	04/11→ 11/13; ☐		24.3341-1711.5	241175	- Halter
			→	04/11→ 11/13; ☐		24.3341-1712.5	241176	- Halter
 Bremsschlauch								
1.0	51	01/11→12/17	←	→ 11/13	2	24.5286-0265.3	331046	L= 265
→			→	→ 11/13; Trommelbremse; ☐		24.5261-0245.3	331561	L= 245















	kw			 	! #		
HYUNDAI - i10 I (PA) 10/07→							
 Bremsschlauch							
1.0	51	01/11→12/17	➔	→ 11/13; Trommelbremse; <input type="checkbox"/>		24.5261-0246.3 331562	L= 245
1.1	48	12/07→12/13	←	01/08→ 11/13	2	24.5286-0265.3 331046	L= 265
			➔	01/08→ 11/13; Trommelbremse; <input type="checkbox"/>		24.5261-0245.3 331561	L= 245
			➔	01/08→ 11/13; Trommelbremse; <input type="checkbox"/>		24.5261-0246.3 331562	L= 245
			➔	01/08→ 11/13; Scheibenbremse; <input type="checkbox"/>		24.5286-0400.3 331375	L= 400
			➔	01/08→ 11/13; Scheibenbremse; <input type="checkbox"/>		24.5286-0401.3 331376	L= 400
1.1	49 - 51	01/08→12/13	←	→ 11/13	2	24.5286-0265.3 331046	L= 265
1.1 LPG	51	04/11→12/13	➔	→ 11/13; Trommelbremse; <input type="checkbox"/>		24.5261-0245.3 331561	L= 245
1.2	63	04/11→12/13	➔	→ 11/13; Trommelbremse; <input type="checkbox"/>		24.5261-0246.3 331562	L= 245
1.2 LPG	57	01/10→12/13	➔	→ 11/13; Scheibenbremse; <input type="checkbox"/>		24.5286-0400.3 331375	L= 400
			➔	→ 11/13; Scheibenbremse; <input type="checkbox"/>		24.5286-0401.3 331376	L= 400
1.1 CRDi	55	01/08→12/11	←		2	24.5286-0265.3 331046	L= 265
1.2	55 - 57	10/08→12/11	➔	Trommelbremse; <input type="checkbox"/>		24.5261-0245.3 331561	L= 245
			➔	Trommelbremse; <input type="checkbox"/>		24.5261-0246.3 331562	L= 245
			➔	Scheibenbremse; <input type="checkbox"/>		24.5286-0400.3 331375	L= 400
			➔	Scheibenbremse; <input type="checkbox"/>		24.5286-0401.3 331376	L= 400
1.1 LPG	48	01/09→12/13	←		2	24.5286-0265.3 331046	L= 265
			➔	<input type="checkbox"/>		24.5286-0400.3 331375	L= 400
			➔	<input type="checkbox"/>		24.5286-0401.3 331376	L= 400
HYUNDAI - i10 II (BA, IA) 08/13→							
 Bremssattel							
1.0	49	08/13→	←	<input type="checkbox"/>		24.3511-1725.5 241399	MAN - Halter
			←	<input type="checkbox"/>		24.3511-1726.5 241400	MAN - Halter
			➔	→ 11/13; <input type="checkbox"/>		24.3341-1711.5 241175	- Halter
			➔	→ 11/13; <input type="checkbox"/>		24.3341-1712.5 241176	- Halter
			➔	<input type="checkbox"/>		24.3344-1739.5 241371	- Halter + FSB
			➔	<input type="checkbox"/>		24.3344-1740.5 241372	- Halter + FSB
1.0 LPG	49 - 51	02/14→	➔	<input type="checkbox"/>		24.3344-1739.5 241371	- Halter + FSB
			➔	<input type="checkbox"/>		24.3344-1740.5 241372	- Halter + FSB
1.2	64	12/13→	←	<input type="checkbox"/>		24.3511-1725.5 241399	MAN - Halter
			←	<input type="checkbox"/>		24.3511-1726.5 241400	MAN - Halter
			➔	<input type="checkbox"/>		24.3344-1739.5 241371	- Halter + FSB
			➔	<input type="checkbox"/>		24.3344-1740.5 241372	- Halter + FSB
 Bremsschlauch							
1.0	49	08/13→	←	→ 11/13	2	24.5286-0265.3 331046	L= 265
			➔	→ 11/13; Trommelbremse; <input type="checkbox"/>		24.5261-0245.3 331561	L= 245
			➔	→ 11/13; Trommelbremse; <input type="checkbox"/>		24.5261-0246.3 331562	L= 245
HYUNDAI - i10 II Stufenheck 12/13→							
 Bremssattel							
1.2	64	08/15→	➔	<input type="checkbox"/>		24.3344-1739.5 241371	- Halter + FSB
			➔	<input type="checkbox"/>		24.3344-1740.5 241372	- Halter + FSB
HYUNDAI - i20 I (PB, PBT) 08/08→							
 Bremssattel							
1.1 CRDi	55	03/12→12/15	➔	→ 12/14; <input type="checkbox"/>		24.3301-1707.5 241167	BOS - Halter
			➔	→ 12/14; <input type="checkbox"/>		24.3301-1708.5 241168	BOS - Halter
1.4	74	09/08→12/15	➔	<input type="checkbox"/>		24.3301-1707.5 241167	BOS - Halter
1.2	56 - 62	08/08→08/14	←	- ESP; <input type="checkbox"/>		24.3511-1725.5 241399	MAN - Halter
1.2 LPG	60	01/09→08/14	←	- ESP; <input type="checkbox"/>		24.3511-1726.5 241400	MAN - Halter
			➔	+ ESP; <input type="checkbox"/>		24.3301-1707.5 241167	BOS - Halter
			➔	+ ESP; <input type="checkbox"/>		24.3301-1708.5 241168	BOS - Halter
1.6	91	12/08→	➔	+ ESP; <input type="checkbox"/>		24.3301-1707.5 241167	BOS - Halter
1.2	63	03/12→12/15	←	- ESP; <input type="checkbox"/>		24.3511-1725.5 241399	MAN - Halter
			➔				















	kw			 	! #		
HYUNDAI - i20 I (PB, PBT) 08/08→							
 Bremssattel							
1.2	63	03/12→12/15	←	- ESP; <input type="checkbox"/>		24.3511-1726.5 241400	MAN - Halter
			→	+ ESP; → 12/14; <input type="checkbox"/>		24.3301-1707.5 241167	BOS - Halter
			→	+ ESP; → 12/14; <input type="checkbox"/>		24.3301-1708.5 241168	BOS - Halter
1.4 CRDi	55	09/08→12/12	→	08/09→; <input type="checkbox"/>		24.3301-1707.5 241167	BOS - Halter
			→	08/09→; <input type="checkbox"/>		24.3301-1708.5 241168	BOS - Halter
1.4 CRDi	66	08/08→12/15	→	09/08→ 12/14; <input type="checkbox"/>		24.3301-1707.5 241167	BOS - Halter
			→	09/08→ 12/14; <input type="checkbox"/>		24.3301-1708.5 241168	BOS - Halter
1.4 LPG	75	12/08→12/12	→	<input type="checkbox"/>		24.3301-1707.5 241167	BOS - Halter
1.6	93	09/08→12/12	→	<input type="checkbox"/>		24.3301-1707.5 241167	BOS - Halter
1.6 CRDi	85 - 94	09/08→12/12	→	<input type="checkbox"/>		24.3301-1708.5 241168	BOS - Halter
HYUNDAI - i20 II (GB, IB) 11/14→							
 Bremssattel							
1.0 T-GDI	74 - 88	01/16→	→	<input type="checkbox"/>		24.3344-1739.5 241371	- Halter + FSB
1.1 CRDi	55	11/14→	→	<input type="checkbox"/>		24.3344-1740.5 241372	- Halter + FSB
1.2	55 - 62	11/14→					
1.2 LPG	55	01/19→					
1.2 LPGI	61	11/14→					
1.4	74	11/14→					
1.4 CRDi	66	11/14→					
HYUNDAI - i20 II Coupe (GB) 03/15→							
 Bremssattel							
1.0 T-GDI	74 - 88	01/16→	→	<input type="checkbox"/>		24.3344-1739.5 241371	- Halter + FSB
1.1 CRDi	55	05/15→	→	<input type="checkbox"/>		24.3344-1740.5 241372	- Halter + FSB
1.2	55 - 62	03/15→					
1.4	74	05/15→					
1.4 CRDi	66	05/15→					
HYUNDAI - i20 II Hatchback Van (GB, IB) 11/14→							
 Bremssattel							
1.0 T-GDi	74	01/16→	→	<input type="checkbox"/>		24.3344-1739.5 241371	- Halter + FSB
1.1 CRDi	55	05/15→	→	<input type="checkbox"/>		24.3344-1740.5 241372	- Halter + FSB
1.2 MPI	55 - 62	05/15→	→	<input type="checkbox"/>		24.3344-1740.5 241372	- Halter + FSB
1.4 CRDi	66	05/15→					
1.4 MPI	74	05/15→					
HYUNDAI - i20 ACTIVE (IB, GB) 09/15→							
 Bremssattel							
1.0 T-GDI	74 - 88	09/15→	→	<input type="checkbox"/>		24.3344-1739.5 241371	- Halter + FSB
1.4	73 - 74	09/15→	→	<input type="checkbox"/>		24.3344-1740.5 241372	- Halter + FSB
1.4 CRDi	66	09/15→					
HYUNDAI - i30 (FD) 10/07→05/12							
 Bremssattel							
1.4	77 - 80	10/07→11/11	←	Bremsengröße: 15"; <input type="checkbox"/>		24.3571-1795.5 241345	- Halter
1.6	85 - 93	10/07→11/11	←	Bremsengröße: 15"; <input type="checkbox"/>		24.3571-1796.5 241346	- Halter
1.6 CRDi	66 - 94	10/07→11/11	→	→ 10/11; <input type="checkbox"/>		24.3341-1705.5 241070	- Halter
			→	→ 10/11; <input type="checkbox"/>		24.3341-1706.5 241071	- Halter
2.0	105	10/07→11/11					
2.0 CRDi	103	10/07→11/11					
1.4 LPG	80	01/09→11/11	←	Bremsengröße: 15"; <input type="checkbox"/>		24.3571-1795.5 241345	- Halter
1.6 CRDi VGT	81	10/07→11/11	←	Bremsengröße: 15"; <input type="checkbox"/>		24.3571-1796.5 241346	- Halter
			→	<input type="checkbox"/>		24.3341-1705.5 241070	- Halter
			→	<input type="checkbox"/>		24.3341-1706.5 241071	- Halter
2.0 CRDi	100	10/07→11/11	←	Bremsengröße: 15"; <input type="checkbox"/>		24.3571-1795.5 241345	- Halter
			←	Bremsengröße: 15"; <input type="checkbox"/>		24.3571-1796.5 241346	- Halter
			→	02/08→ 10/11; <input type="checkbox"/>		24.3341-1705.5 241070	- Halter
			→	02/08→ 10/11; <input type="checkbox"/>		24.3341-1706.5 241071	- Halter















	kw			 	! #		
HYUNDAI - i30 (FD) 10/07→05/12							
 Bremsschlauch							
1.4	77 - 80	10/07→11/11	←	→ 10/11; ☐		24.5286-0524.3 331223	L= 535
1.6	85 - 93	10/07→11/11	←	→ 10/11; ☐		24.5286-0525.3 331224	L= 535
1.6 CRDi	66 - 94	10/07→11/11	→	→ 10/11; ☐		24.5294-0293.3 331515	L= 295
2.0	105	10/07→11/11	→	→ 10/11; ☐		24.5294-0294.3 331516	L= 295
2.0 CRDi	103	10/07→11/11					
1.4 LPG	80	01/09→11/11	←	☐		24.5286-0524.3 331223	L= 535
1.6 CRDi VGT	81	10/07→11/11	←	☐		24.5286-0525.3 331224	L= 535
			→	☐		24.5294-0293.3 331515	L= 295
			→	☐		24.5294-0294.3 331516	L= 295
2.0 CRDi	100	10/07→11/11	←	02/08→ 10/11; ☐		24.5286-0524.3 331223	L= 535
			←	02/08→ 10/11; ☐		24.5286-0525.3 331224	L= 535
			→	02/08→ 10/11; ☐		24.5294-0293.3 331515	L= 295
			→	02/08→ 10/11; ☐		24.5294-0294.3 331516	L= 295
HYUNDAI - i30 (GD) 06/11→							
 Bremssattel							
1.4	73	12/11→12/15	←	Bremsengröße: 16"; ☐		24.3571-1806.5 241415	- Halter
1.4 CRDi	66	12/11→12/16	←	Bremsengröße: 15"; ☐		24.3571-1809.5 241418	- Halter
1.4 LPG	73	01/13→	←	Bremsengröße: 15"; ☐		24.3571-1809.5 241418	- Halter
1.6	88 - 96	12/11→	←	Bremsengröße: 15"; ☐		24.3571-1810.5 241419	- Halter
1.6 CRDi	81 - 100	11/11→12/16					
1.6 GDI	99	12/11→12/16					
1.4	74	12/14→12/16	←	Bremsengröße: 15"; ☐		24.3571-1809.5 241418	- Halter
1.6 T-GDI	137	01/15→	←	Bremsengröße: 15"; ☐		24.3571-1810.5 241419	- Halter
1.8	110	01/12→	←	Bremsengröße: 15"; ☐		24.3571-1810.5 241419	- Halter
HYUNDAI - i30 Coupe 05/13→							
 Bremssattel							
1.4	73	05/13→	←	Bremsengröße: 16"; ☐		24.3571-1806.5 241415	- Halter
1.6 CRDi	81 - 100	12/14→	←	Bremsengröße: 15"; ☐		24.3571-1809.5 241418	- Halter
1.6 GDI	99	05/13→	←	Bremsengröße: 15"; ☐		24.3571-1810.5 241419	- Halter
1.4	74	12/14→	←	Bremsengröße: 15"; ☐		24.3571-1809.5 241418	- Halter
1.6 T-GDI	137	01/15→	←	Bremsengröße: 15"; ☐		24.3571-1810.5 241419	- Halter
1.4 CRDi	66	05/13→	←	Bremsengröße: 16"; ☐		24.3571-1806.5 241415	- Halter
1.6 CRDi	94	05/13→	←	für Fahrzeuge ohne Start-Stopp-Funktion; Bremsengröße: 15"; ☐		24.3571-1809.5 241418	- Halter
			←	für Fahrzeuge ohne Start-Stopp-Funktion; Bremsengröße: 15"; ☐		24.3571-1810.5 241419	- Halter
HYUNDAI - i30 Hatchback Van (GDE) 06/12→							
 Bremssattel							
1.4 MPI	74	05/15→	←	Bremsengröße: 15"; ☐		24.3571-1809.5 241418	- Halter
			←	Bremsengröße: 15"; ☐		24.3571-1810.5 241419	- Halter
1.6 CRDi	81	05/15→	←	Bremsengröße: 16"; ☐		24.3571-1806.5 241415	- Halter
1.6 GDI	99	05/15→	←	Bremsengröße: 15"; ☐		24.3571-1809.5 241418	- Halter
			←	Bremsengröße: 15"; ☐		24.3571-1810.5 241419	- Halter
HYUNDAI - i30 Kombi (FD) 10/07→06/12							
 Bremssattel							
1.4	77	10/07→06/12	←	Bremsengröße: 15"; ☐		24.3571-1795.5 241345	- Halter
			←	Bremsengröße: 15"; ☐		24.3571-1796.5 241346	- Halter
			→	02/08→; ☐		24.3341-1705.5 241070	- Halter
			→	02/08→; ☐		24.3341-1706.5 241071	- Halter
1.4	80	11/09→06/12	←	Bremsengröße: 15"; ☐		24.3571-1795.5 241345	- Halter
1.4 LPG	80	11/09→06/12	←	Bremsengröße: 15"; ☐		24.3571-1796.5 241346	- Halter
1.6	85 - 93	02/08→06/12	←	Bremsengröße: 15"; ☐		24.3571-1796.5 241346	- Halter
1.6 CRDi	66 - 94	02/08→06/12	→	☐		24.3341-1705.5 241070	- Halter
2.0	105	02/08→06/12	→	☐		24.3341-1706.5 241071	- Halter



	kw					! #		
HYUNDAI - i30 Kombi (FD) 10/07→06/12								
 Bremssattel								
2.0 CRDi	103	02/08→06/12	←	Bremsengröße: 15"; 	24.3571-1795.5	241345	- Halter	
			←	Bremsengröße: 15"; 	24.3571-1796.5	241346	- Halter	
			→		24.3341-1705.5	241070	- Halter	
			→		24.3341-1706.5	241071	- Halter	
2.0 CRDi	100	10/08→06/12	←	Bremsengröße: 15"; 	24.3571-1795.5	241345	- Halter	
			←	Bremsengröße: 15"; 	24.3571-1796.5	241346	- Halter	
			→	01/10→; 	24.3341-1705.5	241070	- Halter	
			→	01/10→; 	24.3341-1706.5	241071	- Halter	
 Bremsschlauch								
1.4	77	10/07→06/12	←	02/08→; 	24.5286-0524.3	331223	L= 535	
			←	02/08→; 	24.5286-0525.3	331224	L= 535	
			→	02/08→; 	24.5294-0293.3	331515	L= 295	
			→	02/08→; 	24.5294-0294.3	331516	L= 295	
1.4 1.4 LPG 1.6	80 80 85 - 93	11/09→06/12 11/09→06/12 02/08→06/12	←		24.5286-0524.3	331223	L= 535	
			←		24.5286-0525.3	331224	L= 535	
			→		24.5294-0293.3	331515	L= 295	
			→		24.5294-0294.3	331516	L= 295	
1.6 CRDi 2.0 2.0 CRDi	66 - 94 105 103	02/08→06/12 02/08→06/12	←		24.5286-0524.3	331223	L= 535	
			←		24.5286-0525.3	331224	L= 535	
			→		24.5294-0293.3	331515	L= 295	
			→		24.5294-0294.3	331516	L= 295	
2.0 CRDi	100	10/08→06/12	←	01/10→; 	24.5286-0524.3	331223	L= 535	
			←	01/10→; 	24.5286-0525.3	331224	L= 535	
			→	01/10→; 	24.5294-0293.3	331515	L= 295	
			→	01/10→; 	24.5294-0294.3	331516	L= 295	
HYUNDAI - i30 Kombi (GD) 06/12→								
 Bremssattel								
1.4 1.4 CRDi 1.6 1.6 CRDi	73 - 74 66 95	06/12→ 06/12→ 06/12→12/15	←	Bremsengröße: 16"; 	24.3571-1806.5	241415	- Halter	
			←	Bremsengröße: 15"; 	24.3571-1809.5	241418	- Halter	
			←	Bremsengröße: 15"; 	24.3571-1810.5	241419	- Halter	
			←					
1.6 CRDi 1.6 GDI	81 - 100 99	06/12→ 06/12→	←	Bremsengröße: 15"; 	24.3571-1795.5	241345	- Halter	
			←	Bremsengröße: 15"; 	24.3571-1809.5	241418	- Halter	
			←	Bremsengröße: 15"; 	24.3571-1796.5	241346	- Halter	
			←	Bremsengröße: 16"; 	24.3571-1810.5	241419	- Halter	
			←	Bremsengröße: 16"; 	24.3571-1806.5	241415	- Halter	
			→	→ 06/12; 	24.3341-1705.5	241070	- Halter	
1.6	88	06/12→	→	→ 06/12; 	24.3341-1706.5	241071	- Halter	
			→	→ 06/12; 				
 Bremsschlauch								
1.6	88	06/12→	←	→ 06/12; 	24.5286-0524.3	331223	L= 535	
			←	→ 06/12; 	24.5286-0525.3	331224	L= 535	
			→	→ 06/12; 	24.5294-0293.3	331515	L= 295	
			→	→ 06/12; 	24.5294-0294.3	331516	L= 295	
HYUNDAI - i30 Kombi Van (GDE, GD) 06/12→								
 Bremssattel								
1.4 MPI	74	05/15→	←	Bremsengröße: 16"; 	24.3571-1806.5	241415	- Halter	
			←	Bremsengröße: 15"; 	24.3571-1809.5	241418	- Halter	
			←	Bremsengröße: 15"; 	24.3571-1810.5	241419	- Halter	
1.6 CRDi 1.6 GDI	81 99	05/15→ 05/15→	←	Bremsengröße: 15"; 	24.3571-1809.5	241418	- Halter	
			←	Bremsengröße: 15"; 	24.3571-1810.5	241419	- Halter	
HYUNDAI - i40 I (VF) 03/12→								
 Bremssattel								
1.6 GDI →	99	03/12→	←	Felgenreöße [Zoll]: 17 / 18; 	24.3601-1745.5	241389	- Halter	

	kw			 	! #		
HYUNDAI - i40 I (VF) 03/12→							
 Bremssattel							
1.7 CRDi	85	03/12→	←	Felgenreöße [Zoll]: 17 / 18; ☐		24.3601-1746.5 241390	- Halter
1.7 CRDi	100	10/12→					
2.0 CVVT	103 - 104	03/12→					
2.0 GDi	110 - 130	12/14→					
2.0 GDi	121	03/12→					
2.0 GDi	130 - 131						
HYUNDAI - i40 I CW (VF) 07/11→							
 Bremssattel							
1.6 GDi	99	07/11→	←	Felgenreöße [Zoll]: 17 / 18; ☐		24.3601-1745.5 241389	- Halter
1.7 CRDi	85 - 104	07/11→	←	Felgenreöße [Zoll]: 17 / 18; ☐		24.3601-1746.5 241390	- Halter
2.0 CVVT	110 - 130	07/11→					
2.0 GDi	121	12/14→					
2.0 GDi	130	07/11→					
HYUNDAI - i40 I Kombi Van (VF) 07/11→							
 Bremssattel							
1.7 CRDi	85	05/15→	←	Felgenreöße [Zoll]: 17 / 18; ☐		24.3601-1745.5 241389	- Halter
			←	Felgenreöße [Zoll]: 17 / 18; ☐		24.3601-1746.5 241390	- Halter
HYUNDAI - ix20 (JC) 11/10→							
 Bremssattel							
1.4	66 - 74	11/10→	← ☐			24.3571-1797.5 241379	- Halter
1.4 CRDi	57 - 66	11/10→	← ☐			24.3571-1798.5 241380	- Halter
1.4 LPG	66	11/10→	→ ☐			24.3344-1735.5 241287	Mobis - Halter + FSB
1.6	92	11/10→	→ ☐			24.3344-1736.5 241288	Mobis - Halter + FSB
1.6 CRDi	85 - 94	06/11→					
1.6 LPG	92	11/10→					
HYUNDAI - ix35 (LM, EL, ELH) 08/09→							
 Bremsschlauch							
1.6	99	11/10→	→	→ 12/15; ☐		24.5294-0330.3 331580	L= 330
1.7 CRDi	85	11/10→	→	→ 12/15; ☐		24.5294-0331.3 331581	L= 330
2.0 CRDi	130 - 135	01/12→					
2.0 GDi	122	08/13→					
2.0	120	01/10→07/13	→	04/10→; ☐		24.5294-0330.3 331580	L= 330
			→	04/10→; ☐		24.5294-0331.3 331581	L= 330
2.0	122	01/10→	→	☐		24.5294-0330.3 331580	L= 330
2.0 CVVT	110	08/09→07/13	→	☐		24.5294-0331.3 331581	L= 330
2.0 CVVT AWD	110	08/09→07/13	→	☐		24.5294-0331.3 331581	L= 330
2.0 CRDi	100	01/10→	→	04/10→ 12/15; ☐		24.5294-0330.3 331580	L= 330
			→	04/10→ 12/15; ☐		24.5294-0331.3 331581	L= 330
2.0 CVVT 4WD	122	08/09→	→	→ 07/13; ☐		24.5294-0330.3 331580	L= 330
			→	→ 07/13; ☐		24.5294-0331.3 331581	L= 330
HYUNDAI - ix35 Van 08/09→12/15							
 Bremsschlauch							
CRDi	85	09/10→12/15	→	☐		24.5294-0330.3 331580	L= 330
GDi	99	05/15→12/15	→	☐		24.5294-0331.3 331581	L= 330
CRDi	100	08/09→12/15	→	04/10→; ☐		24.5294-0330.3 331580	L= 330
			→	04/10→; ☐		24.5294-0331.3 331581	L= 330
HYUNDAI - LANTRA II (J-2) 06/95→12/00							
 Bremssattel							
1.5 12V	65	12/96→09/00	→	→ 05/00; + ABS; ☐		24.3344-1727.5 240776	- Halter
			→	→ 05/00; + ABS; ☐		24.3344-1728.5 240777	- Halter
1.6 16V	84 - 87	06/95→09/00	→	→ 05/00; ☐		24.3344-1727.5 240776	- Halter
1.6 i	66	11/95→09/00	→	→ 05/00; ☐		24.3344-1728.5 240777	- Halter
→							

	kw			 	! #		
HYUNDAI - LANTRA II (J-2) 06/95→12/00							
 Bremssattel							
1.8 16V 2.0 16V	94 102	11/95→09/00 08/96→09/00	➔	→ 05/00; ☐		24.3344-1727.5 240776	- Halter
			➔	→ 05/00; ☐		24.3344-1728.5 240777	- Halter
1.9 D 2.0	50 100	03/98→09/00 04/97→05/00	➔	☐		24.3344-1727.5 240776	- Halter
			➔	☐		24.3344-1728.5 240777	- Halter
HYUNDAI - LANTRA II Kombi (J-2) 06/95→10/00							
 Bremssattel							
1.5 12V	65	04/97→10/00	➔	→ 05/00; + ABS; ☐		24.3344-1727.5 240776	- Halter
			➔	→ 05/00; + ABS; ☐		24.3344-1728.5 240777	- Halter
1.6 16V 1.6 i	84 66	02/96→10/00 02/96→10/00	➔	→ 05/00; ☐		24.3344-1727.5 240776	- Halter
1.8 16V 2.0 16V	94 102	02/96→10/00 11/95→10/00	➔	→ 05/00; ☐		24.3344-1728.5 240777	- Halter
1.6 16V 2.0	87 100	06/98→05/00 04/97→05/00	➔	☐		24.3344-1727.5 240776	- Halter
			➔	☐		24.3344-1728.5 240777	- Halter
1.9 D	50	03/98→10/00	➔	→ 09/00; ☐		24.3344-1727.5 240776	- Halter
			➔	→ 09/00; ☐		24.3344-1728.5 240777	- Halter
HYUNDAI - MATRIX (FC) 06/01→08/10							
 Bremssattel							
1.5 CRDi 1.5 CRDi VGT 1.6 1.8	60 - 75 81 66 - 76 90	10/01→08/10 08/05→08/10 06/01→08/10 06/01→08/10	➔	☐		24.3341-1701.5 240435	- Halter
			➔	☐		24.3341-1702.5 240436	- Halter
 Bremsschlauch							
1.5 CRDi 1.5 CRDi VGT 1.6 1.8	60 - 75 81 66 - 76 90	10/01→08/10 08/05→08/10 06/01→08/10 06/01→08/10	←	☐		24.5298-0514.3 331088	L= 514
			←	☐		24.5298-0515.3 331166	L= 514
HYUNDAI - SANTA FÉ II (CM) 10/05→03/15							
 Bremssattel							
2.0 CRDi 2.0 CRDi 4x4	110 85 - 135	12/10→12/12 03/06→12/12	➔	☐		24.3431-1717.5 241365	MAN - Halter
			➔	☐		24.3431-1718.5 241366	MAN - Halter
2.2 CRDi 2.2 CRDi 4x4	145 - 147 145 - 147	01/09→12/12 01/09→12/12					
2.4 2.4 4x4 3.5 4x4	128 128 203 - 210	11/10→12/12 07/10→12/12 07/10→12/12					
HYUNDAI - SANTA FÉ II Kasten/SUV (CM) 10/05→03/15							
 Bremssattel							
CRDi CRDi 4x4	145 145	01/09→05/13 01/09→05/13	➔	☐		24.3431-1717.5 241365	MAN - Halter
			➔	☐		24.3431-1718.5 241366	MAN - Halter
HYUNDAI - SANTA FÉ III (DM, DMA) 09/12→							
 Bremssattel							
2.0 CRDi 2.0 CRDi 4WD	110 110 - 136	09/12→ 09/12→	➔	☐		24.3431-1717.5 241365	MAN - Halter
			➔	☐		24.3431-1718.5 241366	MAN - Halter
2.2 CRDi 2.2 CRDi 4WD 2.4 2.4 4WD 2.4 CCVT 2.4 CCVT AWD	145 145 141 141 129 129	09/12→12/15 09/12→12/15 09/12→12/15 09/12→ 09/12→ 09/12→					

	kw			 	! #		
HYUNDAI - TRAJET (FO) 01/99→07/08							
 Bremssattel							
2.0	100 - 104	03/00→07/08	←	☐		24.3431-1709.5 240729	- Halter
2.0 CRDi	83 - 92	04/01→07/08	←	☐		24.3431-1710.5 240730	- Halter
2.7 V6	127	09/00→07/08					
HYUNDAI - TRAJET Kasten/Großraumlimousine (FO) 09/99→07/08							
 Bremssattel							
2.0 CRDi	100 - 83	09/99→07/08	←	☐		24.3431-1709.5 240729	- Halter
CVVT	103 - 127	01/04→07/08	←	☐		24.3431-1710.5 240730	- Halter
HYUNDAI - TUCSON (JM) 06/04→							
 Bremssattel							
2.0	104 - 116	08/04→	←	☐		24.3601-1739.5 241323	MAN - Halter
2.0 All-wheel Drive	104 - 105	08/04→11/10	←	☐		24.3601-1740.5 241324	MAN - Halter
2.0 CRDi	83 - 110	08/04→03/10	→	☐		24.3341-1707.5 240996	- Halter
2.0 CRDi All-wheel Drive	83 - 110	08/04→03/10	→	☐		24.3341-1708.5 240997	- Halter
2.0 LPG	104	06/04→03/10					
2.7	129	08/04→12/09					
2.7 All-wheel Drive	129	08/04→11/10					
 Bremsschlauch							
2.0	104 - 116	08/04→	←	☐		24.5286-0405.3 331061	L= 405
2.0 All-wheel Drive	104 - 105	08/04→11/10					
2.0 CRDi	83 - 110	08/04→03/10					
2.0 CRDi All-wheel Drive	83 - 110	08/04→03/10					
2.0 LPG	104	06/04→03/10					
2.7	129	08/04→12/09					
2.7 All-wheel Drive	129	08/04→11/10					
HYUNDAI - TUCSON Kasten/SUV (JM) 06/04→03/10							
 Bremssattel							
CRDi	103	01/06→03/10	←	☐		24.3601-1739.5 241323	MAN - Halter
CRDi VGT	110	01/09→03/10	←	☐		24.3601-1740.5 241324	MAN - Halter
CVVT	104	06/04→03/10	→	☐		24.3341-1707.5 240996	- Halter
			→	☐		24.3341-1708.5 240997	- Halter
 Bremsschlauch							
CRDi	103	01/06→03/10	←	☐		24.5286-0405.3 331061	L= 405
CRDi VGT	110	01/09→03/10					
CVVT	104	06/04→03/10					
IVECO - DAILY III Kasten 11/97→10/09							
 Bremssattel							
29 L 10 V	70	09/02→07/07	→	→ 04/06; ☐		24.3524-1701.5 241193	- Halter
29 L 11 V	78	05/99→07/07					
29 L 12 V	85	09/02→07/07	→	→ 04/06; ☐		24.3524-1702.5 241194	- Halter
29 L 13	92	05/01→07/07					
29 L 9 V	62	05/99→07/07					
35 C 12 V	85	09/02→07/07					
35 S 12 V	85	09/02→07/07					
35 S 10	70	09/02→07/07					
35 S 11 V	78	05/99→07/07					
35 C 11 V	78	05/99→07/07					
35 C 13 V	92	05/99→07/07					
35 S 13 V	92	05/99→07/07					
35 S 15 V	107	11/02→07/07					
35 C 15 V	107	11/02→07/07					
35 C 9 V	62	05/99→07/07					
35 S 9 V	62	05/99→07/07					
50 C 11	78	05/99→07/07					
50 C 13	92	05/99→07/07					
29 L 14	100	01/05→04/06	→	☐		24.3524-1701.5 241193	- Halter
29 L 9 V	66	11/01→04/06					
35 C 14	100	09/04→04/06	→	☐		24.3524-1702.5 241194	- Halter
→							

IVECO - DAILY III Kasten 11/97→10/09

 **Bremssattel**

35 S 14	100	01/05→04/06	➔	<input type="checkbox"/>		24.3524-1701.5	241193	- Halter
35 C 17	122	01/05→04/06						
35 S 17	122	01/05→04/06	➔	<input type="checkbox"/>		24.3524-1702.5	241194	- Halter
35 S 9 V	66	11/01→04/06						
50 C 14	100	09/04→04/06						
50 C 15	107	01/01→04/06						
50 C 17	122	09/04→04/06						

IVECO - DAILY III Pritsche/Fahrgestell 03/98→10/09

 **Bremssattel**

29 L 10	70	09/02→04/06	➔	<input type="checkbox"/>		24.3524-1701.5	241193	- Halter
29 L 11	78	05/99→04/06						
29 L 12	85	09/02→04/06	➔	<input type="checkbox"/>		24.3524-1702.5	241194	- Halter
29 L 13	92	11/01→04/06						
29 L 14	100	11/05→04/06						
29 L 9	62 -	05/99→04/06						
	66							
35 S 10 V	70	09/02→04/06						
35 C 10 V	70	09/02→04/06						
35 S 12	85	09/02→04/06						
35 C 12	85	09/02→04/06						
35 C 14	100	09/04→04/06						
35 S 14	100	01/05→04/06						
35 C 15	107	11/01→04/06						
35 C 17	122	01/05→04/06						
35 S 17	122	01/05→04/06						
35 C 9	62 -	05/99→04/06						
	66							
35 S 9	62 -	05/99→04/06						
	66							
35 C 11	78	05/99→04/06						
35 S 11	78	05/99→04/06						
35 S 13	92	05/99→04/06						
35 C 13	92	05/99→04/06						
50 C 11	78	05/99→04/06						
50 C 13	92	05/99→04/06						
50 C 14	100	09/04→04/06						
50 C 15	107	01/01→04/06						
50 C 17	122	09/04→04/06						

IVECO - DAILY IV Bus 05/06→08/11











 **Bremssattel**

35S14	100	05/06→08/11	➔	<input type="checkbox"/>		24.3524-1701.5	241193	- Halter
35S14 /P	100	05/06→08/11	➔	<input type="checkbox"/>		24.3524-1702.5	241194	- Halter

IVECO - DAILY IV Kasten 05/06→03/12

 **Bremssattel**

29L10 V	70	05/06→08/11	➔	<input type="checkbox"/>		24.3524-1701.5	241193	- Halter
29L12 V/P	85	05/06→08/11						
29L12 V	85	05/06→08/11	➔	<input type="checkbox"/>		24.3524-1702.5	241194	- Halter
29L14 C/P	100	05/06→08/11						
29L14 C	100	05/06→08/11						
29L14 V/P	100	05/06→08/11						
29L14 V	100	05/06→08/11						
35C10	70	05/06→08/11						
35S10	70	05/06→08/11						
35S11 V	78	07/07→08/11						
35C11 V	78	07/07→08/11						
35C12 V/P	85	05/06→08/11						
35S12 V/P	85	05/06→08/11						
35C12 V	85	05/06→08/11						
35S12 V	85	05/06→08/11						
35C13 V/P	93	07/07→08/11						
35S13 V/P	93	07/07→08/11						
35C13 V	93	07/07→08/11						
35S13 V	93	07/07→08/11						
35C14 GV/P	100	07/07→08/11						
35S14 GV/P	100	07/07→08/11						
35S14 GV	100	07/07→08/11						
35C14 GV	100	07/07→08/11						
35C14 V/P	103	09/09→08/11						
35S14 V/P	100 -	05/06→08/11						
	103							
35S14 V	100 -	05/06→08/11						
	103							
35C14 V	100 -	05/06→08/11						
	103							
35C15 V/P	107	05/06→08/11						
35C15 V	107	05/06→08/11						

	kw			 	! #		
IVECO - DAILY IV Kasten 05/06→03/12							
 Bremssattel							
35S17 V/P	125	07/07→08/11	➡	<input type="checkbox"/>		24.3524-1701.5 241193	- Halter
35C17 V	125	07/07→08/11					
35C17 V/P	125	07/07→08/11	➡	<input type="checkbox"/>		24.3524-1702.5 241194	- Halter
35S17 V	125	07/07→08/11					
35S18 V/P	130	05/06→08/11					
35S18 V	130	05/06→08/11					
35C18 V	130	05/06→08/11					
35C18 V/P	130	05/06→08/11					
35S14 C	100	05/06→08/11					
35S14 C/P	100	05/06→08/11					
...	100	05/06→08/11					
IVECO - DAILY IV Pritsche/Fahrgestell 05/06→03/12							
 Bremssattel							
29L10	70	05/06→08/11	➡	<input type="checkbox"/>		24.3524-1701.5 241193	- Halter
29L12	85	05/06→08/11					
29L14	100	05/06→08/11	➡	<input type="checkbox"/>		24.3524-1702.5 241194	- Halter
35C10	70	05/06→08/11					
35S10	70	05/06→08/11					
35S11 /P	78	07/07→08/11					
35S11 D	78	07/07→08/11					
35C11	78	07/07→08/11					
35S11	78	07/07→08/11					
35C12	85	05/06→08/11					
35S12	85	05/06→08/11					
35S13 D	93	07/07→08/11					
35C13	93	07/07→08/11					
35C13 /P	93	07/07→08/11					
35S13	93	07/07→08/11					
35S13 /P	93	07/07→08/11					
35C14	100 - 103	05/06→08/11					
35S14 D/P	103	09/09→08/11					
35C14 /P	103	09/09→08/11					
35S14	100 - 103	05/06→08/11					
35S14 /P	100 - 103	05/06→08/11					
35S14 D	103	09/09→08/11					
35S14 G/P	100	07/07→08/11					
35C14 G/P	100	07/07→08/11					
35S14 G	100	07/07→08/11					
35C14 GD	100	07/07→08/11					
35C14 G	100	07/07→08/11					
...	100	07/07→08/11					
35C15	107	05/06→08/11					
35C17	125	07/07→08/11					
35C17 /P	125	07/07→08/11					
35S17 D	125	07/07→08/11					
35S17 /P	125	07/07→08/11					
35S17	125	07/07→08/11					
35S18	130	05/06→08/11					
35C18	130	05/06→08/11					
35S17 WD	125	07/07→08/11					
35S17 W	125	07/07→08/11					
IVECO - DAILY V Kasten 09/11→02/14							
 Bremssattel							
35S11 V	78	09/11→02/14	➡	Baumuster: 29L / 29S / 35C / 35S; <input type="checkbox"/>		24.3524-1701.5 241193	- Halter
35C11 V	78	09/11→02/14					
29L11 V	78	09/11→02/14	➡	Baumuster: 29L / 29S / 35C / 35S; <input type="checkbox"/>		24.3524-1702.5 241194	- Halter
40C11 V	78	09/11→02/14					
40S13 V	93	09/11→02/14	➡	Baumuster: 29L / 29S / 35S; <input type="checkbox"/>		24.3524-1701.5 241193	- Halter
29L13 V	93	09/11→02/14					
35C13 V	93	09/11→02/14	➡	Baumuster: 29L / 29S / 35S; <input type="checkbox"/>		24.3524-1702.5 241194	- Halter
40C13 V	93	09/11→02/14					
35S13 V	93	09/11→02/14					
35C15L V	107	09/11→02/14					
35S15 V	107	09/11→02/14					
29L15 V	107	09/11→02/14					
40C15L V	107	09/11→02/14					
50C15L V	107	09/11→02/14					
45C15 V	107	09/11→02/14	➡	Baumuster: 35S; <input type="checkbox"/>		24.3524-1701.5 241193	- Halter
40C15 V	107	09/11→02/14					
60C15 V	107	09/11→02/14	➡	Baumuster: 35S; <input type="checkbox"/>		24.3524-1702.5 241194	- Halter
65C15 V	107	09/11→02/14					
50C15 V	107	09/11→02/14					
35C15 V	107	09/11→02/14					
40C17 V	125	09/11→02/14					
45C17 V	125	09/11→02/14					
60C17 V	125	09/11→02/14					
➔							

IVECO - DAILY V Kasten 09/11→02/14

Bremssattel

35C17 V	125	09/11→02/14	➔	Baumuster: 35S; <input type="checkbox"/>	24.3524-1701.5	241193	- Halter
35S17 V	125	09/11→02/14					
50C17 V	125	09/11→02/14	➔	Baumuster: 35S; <input type="checkbox"/>	24.3524-1702.5	241194	- Halter
35C21 V	150	09/11→02/14					
35S21 V	150	09/11→02/14					
50C21 V	150	09/11→02/14					
40C21 V	150	09/11→02/14					
45C21 V	150	09/11→02/14					
35 S 14	110	04/12→02/14					
70C14	100	09/11→02/14					
35C14	100	09/11→02/14					
65C14	100	09/11→02/14					
40C14	100	09/11→02/14					
50C14	100	09/11→02/14					
Natural Power 35S14	100	09/11→02/14					
35S	60	09/11→02/14	➔	<input type="checkbox"/>	24.3524-1701.5	241193	- Halter
35C Electric	60	09/11→02/14	➔	<input type="checkbox"/>	24.3524-1702.5	241194	- Halter

IVECO - DAILY V Pritsche/Fahrgestell 09/11→02/14













Bremssattel





























26L11	78	09/11→02/14	➔	Baumuster: 29L / 29S; <input type="checkbox"/>	24.3524-1701.5	241193	- Halter
26L11D	78	09/11→02/14					
35C11D	78	09/11→02/14	➔	Baumuster: 29L / 29S; <input type="checkbox"/>	24.3524-1702.5	241194	- Halter
40C11	78	09/11→02/14					
35S11	78	09/11→02/14					
35C13D	93	09/11→02/14	➔	Baumuster: 29L / 29S / 35S; <input type="checkbox"/>	24.3524-1701.5	241193	- Halter
29L13D	93	09/11→02/14					
40C13	93	09/11→02/14	➔	Baumuster: 29L / 29S / 35S; <input type="checkbox"/>	24.3524-1702.5	241194	- Halter
29L13	93	09/11→02/14					
35C15L V	107	09/11→02/14					
35S15	107	09/11→02/14					
29L15 V	107	09/11→02/14					
40C15L V	107	09/11→02/14					
50C15L V	107	09/11→02/14					
35C15	107	09/11→02/14	➔	Baumuster: 35S; <input type="checkbox"/>	24.3524-1701.5	241193	- Halter
60C15	107	09/11→02/14					
45C15	107	09/11→02/14	➔	Baumuster: 35S; <input type="checkbox"/>	24.3524-1702.5	241194	- Halter
40C15	107	09/11→02/14					
65C15	107	09/11→02/14					
35S15	107	09/11→02/14					
50C15	107	09/11→02/14					
35C15D	107	09/11→02/14					
...	100 -	09/11→02/14					
	107						
35C17	125	09/11→02/14					
60C17	125	09/11→02/14					
35C17D	125	09/11→02/14					
45C17	125	09/11→02/14					
70C17	125	09/11→02/14					
40C17	125	09/11→02/14					
35S17	125	09/11→02/14					
50C17	125	09/11→02/14					
45C21	150	09/11→02/14					
70C21	150	09/11→02/14					
40C21	150	09/11→02/14					
50C21	150	09/11→02/14					
35C21	150	09/11→02/14					
60C21	150	09/11→02/14					
35S21	150	09/11→02/14					
70C14	100	09/11→02/14					
35C14	100	09/11→02/14					
65C14	100	09/11→02/14					
40C14	100	09/11→02/14					
NaturalPower 35S14	100	09/11→02/14					
50C14	100	09/11→02/14					

























JAGUAR - E-PACE (X540) 09/17→























Führungshülzensatz, Bremssattel







1.5 P160 MHEV	118	11/20→	➔		11.0101-5407.2	260011	ATE
1.5 P300e Plug-in Hybrid	147 -	11/20→					
AWD	227						
2.0 AWD	221	09/17→					
2.0 D150	110	09/17→					
2.0 D150 AWD	110	09/17→					
2.0 D165	120	11/20→					
2.0 D165 MHEV AWD	120	11/20→					
2.0 D180 AWD	132	09/17→					
2.0 D200 MHEV AWD	150	11/20→					
2.0 D240 AWD	177	09/17→					
2.0 Flexfuel AWD	183	09/17→					
→							













	kw			 	! #		
JAGUAR - E-PACE (X540) 09/17→							
Führungshülzensatz, Bremsattel							
2.0 P200 AWD	147 - 183	09/17→	➔			11.0101-5407.2 260011	ATE
2.0 P200 MHEV AWD	147	11/20→					
2.0 P250 MHEV AWD	184	11/20→					
2.0 P300 MHEV AWD	221	11/20→					
Führungsbolzen, Bremsattel							
1.5 P160 MHEV	118	11/20→	←	Bremsengröße: 17"		11.8171-0096.1 250155	ATE
1.5 P300e Plug-in Hybrid AWD	147 - 227	11/20→	➔			11.8171-0008.1 990049	ATE
2.0 AWD	221	09/17→					
2.0 D150	110	09/17→					
2.0 D150 AWD	110	09/17→					
2.0 D165	120	11/20→					
2.0 D165 MHEV AWD	120	11/20→					
2.0 D180 AWD	132	09/17→					
2.0 D200 MHEV AWD	150	11/20→					
2.0 D240 AWD	177	09/17→					
2.0 Flexfuel AWD	183	09/17→					
2.0 P200 AWD	147 - 183	09/17→					
2.0 P200 MHEV AWD	147	11/20→					
2.0 P250 MHEV AWD	184	11/20→					
2.0 P300 MHEV AWD	221	11/20→					
JAGUAR - F-PACE (X761) 09/15→							
Führungshülzensatz, Bremsattel							
2.0 D165 MHEV	120	10/20→	➔			11.0101-5407.2 260011	ATE
2.0 D200 MHEV	150	10/20→					
2.0 P400e Plug-in Hybrid	221 - 297	10/20→					
2.0 SD4 AWD	177	02/17→					
2.0 TD4	120 - 132	09/15→					
2.0 TD4 AWD	132	09/15→					
2.0 Ti4	177 - 184	05/16→					
2.0 Ti4 AWD	184 - 221	02/17→					
3.0 D300 MHEV	221	10/20→					
3.0 P400 MHEV	294	10/20→					
3.0 SCV6 AWD	250 - 280	09/15→					
3.0 SDV6 AWD	221	09/15→					
5.0 SCV8 SVR AWD	405	08/18→					
5.0 SVR P550 MHEV	405	10/20→					
Führungsbolzen, Bremsattel							
2.0 D165 MHEV	120	10/20→	←			11.8171-0096.1 250155	ATE
2.0 D200 MHEV	150	10/20→					
2.0 P400e Plug-in Hybrid	221 - 297	10/20→	➔			11.8171-0008.1 990049	ATE
2.0 SD4 AWD	177	02/17→					
2.0 TD4	120 - 132	09/15→					
2.0 TD4 AWD	132	09/15→					
2.0 Ti4	177 - 184	05/16→					
2.0 Ti4 AWD	184 - 221	02/17→					
3.0 D300 MHEV	221	10/20→					
3.0 P400 MHEV	294	10/20→					
3.0 SCV6 AWD	250 - 280	09/15→					
3.0 SDV6 AWD	221	09/15→					
5.0 SCV8 SVR AWD	405	08/18→	➔			11.8171-0008.1 990049	ATE
5.0 SVR P550 MHEV	405	10/20→					
JAGUAR - F-TYPE Cabriolet (X152) 10/12→							
 Bremsattel							
2.0 Ti4	221	07/17→	←	Felgenreöße [Zoll]: 18; Bremsattelfarbe: rot; 		24.3606-9001.5 241064	ATE - Halter
3.0 SCV6	250	10/12→					
3.0 SCV6 S	280	10/12→					
3.0 SCV6 S AWD	280	12/14→	←	Felgenreöße [Zoll]: 18; Bremsattelfarbe: silber; 		24.3606-9001.5 241064	ATE - Halter
5.0 SCV8 R	405	10/13→					
5.0 SCV8 R AWD	405	12/14→	←	Felgenreöße [Zoll]: 18; Bremsattelfarbe: silber; 		24.3606-9002.5 241065	ATE - Halter
5.0 SCV8 S	364	10/12→					
5.0 SCV8 SVR / SCV8 P575 R AWD	423	12/15→	←	Felgenreöße [Zoll]: 18; Bremsattelfarbe: rot; 		24.3606-9002.5 241065	ATE - Halter
SCV6 400 SPORT	294	11/16→					
SCV6 400 SPORT AWD	294	11/16→					















	kw					! #		
JAGUAR - F-TYPE Coupe (X152) 09/13→								
 Bremssattel								
2.0 Ti4 3.0 SCV6 3.0 SCV6 400 SPORT 3.0 SCV6 400 SPORT AWD 3.0 SCV6 S 3.0 SCV6 S AWD 5.0 SCV8 R 5.0 SCV8 R AWD 5.0 SCV8 SVR / SCV8 P575 R	221 250 294 294 280 280 405 405 423	07/17→ 10/13→ 11/16→ 11/16→ 10/13→ 12/14→ 10/13→ 12/14→ 12/15→	← ← ← ←	Felgenreöße [Zoll]: 18; Bremssattelfarbe: rot;  Felgenreöße [Zoll]: 18; Bremssattelfarbe: silber;  Felgenreöße [Zoll]: 18; Bremssattelfarbe: rot;  Felgenreöße [Zoll]: 18; Bremssattelfarbe: silber; 	24.3606-9001.5 24.3606-9001.5 24.3606-9002.5 24.3606-9002.5	241064 241064 241065 241065	ATE - Halter ATE - Halter ATE - Halter ATE - Halter	
JAGUAR - I-PACE (X590) 02/18→								
Führungshülsensatz, Bremssattel								
EV320 AWD EV400 AWD	236 294	10/20→ 02/18→	→		11.0101-5407.2	260011	ATE	
Führungsbolzen, Bremssattel								
EV320 AWD EV400 AWD	236 294	10/20→ 02/18→	← →		11.8171-0096.1 11.8171-0008.1	250155 990049	ATE ATE	
JAGUAR - S-TYPE II (X200) 10/98→12/08								
 Bremssattel								
2.7 D	152	06/04→10/07	→ →	N52048→;  N52048→; 	24.3457-7021.5 24.3457-7022.5	241111 241112	ATE - Halter ATE - Halter	
JAGUAR - XE (X760) 03/15→								
Führungshülsensatz, Bremssattel								
2.0 2.0 AWD 2.0 D 2.0 D200 MHEV 2.0 D200 MHEV AWD 2.0 D AWD 3.0 S	147 - 221 184 - 221 120 - 132 150 150 132 - 177 250 - 280	03/15→ 02/17→ 03/15→ 11/20→ 11/20→ 10/15→ 03/15→	→		11.0101-5407.2	260011	ATE	
Führungsbolzen, Bremssattel								
2.0 2.0 AWD 2.0 D 2.0 D200 MHEV 2.0 D200 MHEV AWD 2.0 D AWD 2.0 2.0 AWD 3.0 S	147 - 184 184 120 - 132 150 150 132 - 177 221 221 250 - 280	03/15→ 02/17→ 03/15→ 11/20→ 11/20→ 10/15→ 06/17→ 06/17→ 03/15→	← → ← →	Bremsengröße: 17" / 18" Bremssattelfarbe: silber;  Bremssattelfarbe: silber; 	11.8171-0096.1 11.8171-0008.1 11.8171-0096.1 11.8171-0008.1	250155 990049 250155 990049	ATE ATE ATE ATE	
JAGUAR - XF I (X250) 03/08→04/15								
 Bremssattel								
2.0 2.2 D 2.7 D 3.0 4.2 3.0 3.0 AWD 5.0 3.0 D	177 120 - 147 152 175 219 250 250 283 155 - 202	06/12→04/15 04/11→04/15 03/08→04/15 03/08→04/15 03/08→04/15 03/12→04/15 10/12→04/15 03/09→04/15 03/09→04/15	← ← → → → ← ← → → ← ←	  Bremssattelfarbe: silber;  Bremssattelfarbe: silber;  Bremssattelfarbe: silber;    Bremssattelfarbe: silber;  Bremssattelfarbe: silber;  für Bremsscheibendurchmesser [mm]: 326;  für Bremsscheibendurchmesser [mm]: 326; 	24.3601-9747.5 24.3601-9748.5 24.3457-7021.5 24.3457-7022.5 24.3457-7022.5 24.3606-9001.5 24.3606-9002.5 24.3457-7021.5 24.3457-7022.5 24.3601-9747.5 24.3601-9748.5	241056 241057 241111 241112 241112 241064 241065 241111 241112 241056 241057	ATE - Halter ATE - Halter ATE - Halter ATE - Halter ATE - Halter ATE - Halter ATE - Halter ATE - Halter ATE - Halter ATE - Halter ATE - Halter	
→								













	kw			 	! #		
JAGUAR - XF I (X250) 03/08→04/15							
 Bremssattel							
3.0 D	155 - 202	03/09→04/15	←	für Bremsscheibendurchmesser [mm]: 355; 	24.3606-9001.5	241064	ATE - Halter
			←	für Bremsscheibendurchmesser [mm]: 355; 	24.3606-9002.5	241065	ATE - Halter
			→	Bremssattelfarbe: silber; 	24.3457-7021.5	241111	ATE - Halter
			→	Bremssattelfarbe: silber; 	24.3457-7022.5	241112	ATE - Halter
4.2 Kompressor	306	03/08→04/15	→	Bremssattelfarbe: silber; 	24.3457-7021.5	241111	ATE - Halter
			→	Bremssattelfarbe: silber; 	24.3457-7022.5	241112	ATE - Halter
Halter, Bremssattel							
2.0 2.2 D 2.7 D 3.0 3.0 AWD 3.0 D 4.2 4.2 Kompressor 5.0	177 120 - 147 152 175 - 250 250 155 - 202 219 306 283	06/12→04/15 04/11→04/15 03/08→04/15 03/08→04/15 10/12→04/15 03/09→04/15 03/08→04/15 03/08→04/15 03/09→04/15	→		11.0230-0840.1	260136	ATE
JAGUAR - XF II (X260) 05/15→							
Führungshülzensatz, Bremssattel							
2.0 2.0 AWD 2.0 D 2.0 D200 MHEV 2.0 D200 MHEV AWD 2.0 D AWD 3.0 3.0 AWD 3.0 D	147 - 221 184 - 221 120 - 177 150 150 132 - 177 250 - 280 250 - 280 221	05/15→ 03/17→ 05/15→ 11/20→ 11/20→ 03/16→ 05/15→ 07/15→ 05/15→	→		11.0101-5407.2	260011	ATE
Führungsbolzen, Bremssattel							
2.0 2.0 AWD 2.0 D 2.0 D200 MHEV 2.0 D200 MHEV AWD 2.0 D AWD 3.0 3.0 AWD 3.0 D	147 - 221 184 - 221 120 - 177 150 150 132 - 177 250 - 280 250 - 280 221	05/15→ 03/17→ 05/15→ 11/20→ 11/20→ 03/16→ 05/15→ 07/15→ 05/15→	← →		11.8171-0096.1 11.8171-0008.1	250155 990049	ATE ATE
JAGUAR - XF SPORTBRAKE (X250) 09/12→12/15							
 Bremssattel							
2.0 T 2.2 D	177 120 - 147	08/13→12/15 09/12→04/14	← 		24.3601-9747.5	241056	ATE - Halter
			← 		24.3601-9748.5	241057	ATE - Halter
			→	Bremssattelfarbe: silber; 	24.3457-7021.5	241111	ATE - Halter
			→	Bremssattelfarbe: silber; 	24.3457-7022.5	241112	ATE - Halter
3.0 D	177 - 202	09/12→04/14	←	für Bremsscheibendurchmesser [mm]: 326; 	24.3601-9747.5	241056	ATE - Halter
			←	für Bremsscheibendurchmesser [mm]: 326; 	24.3601-9748.5	241057	ATE - Halter
			←	für Bremsscheibendurchmesser [mm]: 355; 	24.3606-9001.5	241064	ATE - Halter
			←	für Bremsscheibendurchmesser [mm]: 355; 	24.3606-9002.5	241065	ATE - Halter
			→	Bremssattelfarbe: silber; 	24.3457-7021.5	241111	ATE - Halter
			→				

	kw			 	! #		
JAGUAR - XF SPORTBRAKE (X250) 09/12→12/15							
 Bremssattel							
3.0 D	177 - 202	09/12→04/14	➔	Bremssattelfarbe: silber; 		24.3457-7022.5 241112	ATE - Halter
Halter, Bremssattel							
2.0 T 2.2 D 3.0 D	177 120 - 147 177 - 202	08/13→12/15 09/12→04/14 09/12→04/14	➔			11.0230-0840.1 260136	ATE
JAGUAR - XF SPORTBRAKE (X260) 07/17→							
Führungshülzensatz, Bremssattel							
2.0 2.0 AWD 2.0 D 2.0 D200 MHEV 2.0 D200 MHEV AWD 2.0 D AWD 3.0 3.0 AWD 3.0 D	147 - 184 221 120 - 132 150 150 132 - 177 280 280 221	07/17→ 08/18→ 07/17→ 11/20→ 11/20→ 07/17→ 07/17→ 07/17→	➔			11.0101-5407.2 260011	ATE
Führungsbolzen, Bremssattel							
2.0 2.0 AWD 2.0 D 2.0 D200 MHEV 2.0 D200 MHEV AWD 2.0 D AWD 3.0 3.0 AWD 3.0 D	147 - 184 221 120 - 132 150 150 132 - 177 280 280 221	07/17→ 08/18→ 07/17→ 11/20→ 11/20→ 07/17→ 07/17→ 07/17→	← ➔			11.8171-0096.1 250155 11.8171-0008.1 990049	ATE ATE
JAGUAR - XJ (X300, X330) 09/94→12/99							
 Bremssattel							
12 6.0	229	09/94→09/97	← ← ➔ ➔	11/94→ 07/97;  11/94→ 07/97;  11/94→ 07/97;  11/94→ 07/97; 		24.3601-9781.5 241121 24.3601-9782.5 241122 24.3481-9871.5 240677 24.3481-9872.5 240678	ATE - Halter ATE - Halter ATE - Halter ATE - Halter
6 3.2 R Super Charged 4.0	155 235	11/94→07/97 11/94→07/97	← ← ➔ ➔	   		24.3601-9781.5 241121 24.3601-9782.5 241122 24.3481-9871.5 240677 24.3481-9872.5 240678	ATE - Halter ATE - Halter ATE - Halter ATE - Halter
6 Sovereign 4.0	177	09/94→07/97	← ← ➔ ➔	11/94→;  11/94→;  11/94→;  11/94→; 		24.3601-9781.5 241121 24.3601-9782.5 241122 24.3481-9871.5 240677 24.3481-9872.5 240678	ATE - Halter ATE - Halter ATE - Halter ATE - Halter
Feder, Bremssattel							
12 6.0 6 3.2 R Super Charged 4.0 6 Sovereign 4.0	229 155 235 177	09/94→09/97 11/94→07/97 11/94→07/97 09/94→07/97		11/94→ 07/97 11/94→ 07/97 11/94→ 07/97 11/94→	2 2 2	11.8116-0073.1 390498 11.8116-0073.1 390498 11.8116-0073.1 390498	ATE ATE ATE
Führungshülzensatz, Bremssattel							
12 6.0 6 3.2 R Super Charged 4.0 6 Sovereign 4.0	229 155 235 177	09/94→09/97 11/94→07/97 11/94→07/97 09/94→07/97	← ← ← ←	11/94→ 07/97 11/94→ 07/97 11/94→ 07/97 11/94→		11.0101-5407.2 260011 11.0101-5407.2 260011 11.0101-5407.2 260011	ATE ATE ATE
Führungsbolzen, Bremssattel							
12 6.0 6 3.2 R Super Charged 4.0 →	229 155 235	09/94→09/97 11/94→07/97 11/94→07/97		11/94→ 07/97 11/94→ 07/97 11/94→ 07/97	2 2	11.8171-0008.1 990049 11.8171-0008.1 990049	ATE ATE

	kw					! #		
JAGUAR - XJ (X300, X330) 09/94→12/99								
Führungsbolzen, Bremsattel								
6 Sovereign 4.0	177	09/94→07/97		11/94→		2	11.8171-0008.1 990049	ATE
Bremsschlauch								
6 3.2 R Super Charged 4.0	155 235	11/94→07/97 11/94→07/97	←			2	83.6314-0375.3 330558	L= 375
6 Sovereign 4.0	177	09/94→07/97	←	11/94→		2	83.6314-0375.3 330558	L= 375
JAGUAR - XJ (X308) 09/96→06/03								
Bremssattel								
3.2	174	07/97→05/03	←	für Fahrzeuge ohne Sportpaket; <input type="checkbox"/>		2	24.3601-9781.5 241121	ATE - Halter
			←	für Fahrzeuge ohne Sportpaket; <input type="checkbox"/>			24.3601-9782.5 241122	ATE - Halter
4.0	209 - 216	07/97→05/03	←	<input type="checkbox"/>		2	24.3601-9781.5 241121	ATE - Halter
			←	<input type="checkbox"/>			24.3601-9782.5 241122	ATE - Halter
Feder, Bremsattel								
3.2	174	07/97→05/03	→	für Fahrzeuge ohne Sportpaket		2	11.8116-0073.1 390498 11.8116-0129.1 390591	ATE ATE
4.0	209 - 216	07/97→05/03	→			2	11.8116-0073.1 390498 11.8116-0129.1 390591	ATE ATE
JAGUAR - XJ (X350, X358) 03/03→03/09								
Bremssattel								
D 2.7	152	10/05→03/09	←	→ H32732; <input type="checkbox"/>			24.3601-9747.5 241056	ATE - Halter
			←	→ H32732; <input type="checkbox"/>			24.3601-9748.5 241057	ATE - Halter
			→	G49701→; Bremssattelfarbe: silber; <input type="checkbox"/>			24.3457-7021.5 241111	ATE - Halter
			→	G49701→; Bremssattelfarbe: silber; <input type="checkbox"/>			24.3457-7022.5 241112	ATE - Halter
Halter, Bremsattel								
D 2.7	152	10/05→03/09	→	G49701→			11.0230-0840.1 260136	ATE
Feder, Bremsattel								
D 2.7	152	10/05→03/09	→	→ H32732		2	11.8116-0206.1 390593	ATE
JAGUAR - XJ (X351) 10/09→								
Bremssattel								
2.0 Ti4	177	05/12→	←	<input type="checkbox"/>			24.3606-9001.5 241064	ATE - Halter
3.0 SCV6	250	03/12→	←	<input type="checkbox"/>			24.3606-9002.5 241065	ATE - Halter
3.0 SCV6 AWD	250	10/12→	←	<input type="checkbox"/>				
3.0 SDV6	202	10/09→04/16	→	Bremssattelfarbe: silber; <input type="checkbox"/>			24.3457-7021.5 241111	ATE - Halter
3.0 V6	175	01/11→	→	Bremssattelfarbe: silber; <input type="checkbox"/>			24.3457-7022.5 241112	ATE - Halter
5.0 V8	283	10/09→	→	Bremssattelfarbe: silber; <input type="checkbox"/>			24.3457-7022.5 241112	ATE - Halter
3.0 SDV6	221	04/15→	←	<input type="checkbox"/>			24.3606-9001.5 241064	ATE - Halter
			←	<input type="checkbox"/>			24.3606-9002.5 241065	ATE - Halter
			→	→ V90865; Bremssattelfarbe: silber; <input type="checkbox"/>			24.3457-7021.5 241111	ATE - Halter
			→	→ V90865; Bremssattelfarbe: silber; <input type="checkbox"/>			24.3457-7022.5 241112	ATE - Halter
Halter, Bremsattel								
2.0 Ti4	177	05/12→	→				11.0230-0840.1 260136	ATE
3.0 SCV6	250	03/12→	→					
3.0 SCV6 AWD	250	10/12→	→					
3.0 SDV6	202	10/09→04/16	→					
3.0 V6	175	01/11→	→					
5.0 V8	283	10/09→	→					
3.0 SDV6	221	04/15→	→	→ V90865			11.0230-0840.1 260136	ATE
JAGUAR - XK II Cabriolet (X150) 03/06→07/14								
Feder, Bremsattel								
5.0 XKR	375	01/09→07/14	→	Bremssattelfarbe: rot		2	11.8116-0340.1 390595	ATE
5.0 XKR-S	405	01/11→07/14	→	Bremssattelfarbe: grau		2	11.8116-0340.1 390595	ATE
JAGUAR - XK II Coupe (X150) 03/06→12/14								
Feder, Bremsattel								
5.0 XKR	375 - 390	01/09→07/14	→	Bremssattelfarbe: grau		2	11.8116-0340.1 390595	ATE
5.0 XKR-S	405	01/11→07/14	→	Bremssattelfarbe: rot		2	11.8116-0340.1 390595	ATE

	kw					! #		
JAGUAR - XK 8 Convertible (X100) 03/96→12/06								
Feder, Bremssattel								
4.0	209 - 267	03/96→07/05	➡			2	11.8116-0129.1 390591	ATE
4.0 XKR	276	05/98→07/05	➡	06/01→		2	11.8116-0143.1 390513	ATE
			➡	→ 05/01		2	11.8116-0143.1 390513	ATE
4.0	216	05/96→07/99	➡	für Fahrzeuge ohne Sportpaket		2	11.8116-0129.1 390591	ATE
							11.8116-0143.1 390513	ATE
JAGUAR - XK 8 Coupe (X100) 03/96→12/06								
Feder, Bremssattel								
4.0	209 - 267	03/96→07/05	➡			2	11.8116-0129.1 390591	ATE
4.0 XKR	276	05/98→07/05	➡	06/01→		2	11.8116-0143.1 390513	ATE
4.0	216	05/96→07/05	➡	→ 07/99; für Fahrzeuge ohne Sportpaket		2	11.8116-0129.1 390591	ATE
JAGUAR - X-TYPE I (X400) 03/01→11/09								
 Bremssattel								
2.0 D	96	07/03→11/09	←	J04731→; ☐			24.3571-1735.5 240385	BOS - Halter
2.2 D	107 - 114	10/05→11/09	←	→ J04730; ☐			24.3571-1735.5 240385	BOS - Halter
			←	J04731→; ☐			24.3571-1736.5 240386	BOS - Halter
			←	→ J04730; ☐			24.3571-1736.5 240386	BOS - Halter
2.1 V6	115	03/02→11/09	←	→ 10/05; ☐			24.3571-1735.5 240385	BOS - Halter
			←	→ 10/05; ☐			24.3571-1736.5 240386	BOS - Halter
2.5 V6 All-wheel Drive	144	06/01→11/09	←	☐			24.3571-1735.5 240385	BOS - Halter
			←	☐			24.3571-1736.5 240386	BOS - Halter
3.0 V6 All-wheel Drive	169	06/01→12/08	←	→ 11/07; ☐			24.3571-1735.5 240385	BOS - Halter
			←	→ 11/07; ☐			24.3571-1736.5 240386	BOS - Halter
 Bremsschlauch								
2.0 D	96	07/03→11/09	←			2	83.7188-0446.3 330664	L= 470
2.2 D	107 - 114	10/05→11/09	➡			2	83.7856-0369.3 331237	L= 368
2.5 V6 All-wheel Drive	144	06/01→11/09						
2.1 V6	115	03/02→11/09	←	→ 10/05		2	83.7188-0446.3 330664	L= 470
			➡	→ 10/05		2	83.7856-0369.3 331237	L= 368
3.0 V6 All-wheel Drive	169	06/01→12/08	←	→ 11/07		2	83.7188-0446.3 330664	L= 470
			➡	→ 11/07		2	83.7856-0369.3 331237	L= 368
JAGUAR - X-TYPE I Kombi (X400) 09/03→12/09								
 Bremssattel								
2.0 D	96	02/04→12/09	←	J04731→; ☐			24.3571-1735.5 240385	BOS - Halter
2.2 D	107 - 114	10/05→12/09	←	→ J04730; ☐			24.3571-1735.5 240385	BOS - Halter
			←	J04731→; ☐			24.3571-1736.5 240386	BOS - Halter
			←	→ J04730; ☐			24.3571-1736.5 240386	BOS - Halter
2.1 V6	115	11/03→03/09	←	☐			24.3571-1735.5 240385	BOS - Halter
2.5	144	02/04→12/09						
3.0	169	02/04→12/09	←	☐			24.3571-1736.5 240386	BOS - Halter
 Bremsschlauch								
2.0 D	96	02/04→12/09	←			2	83.7188-0446.3 330664	L= 470
2.1 V6	115	11/03→03/09						
2.2 D	107 - 114	10/05→12/09	➡			2	83.7856-0369.3 331237	L= 368
2.5	144	02/04→12/09						
3.0	169	02/04→12/09						
JEEP - CHEROKEE (KK) 09/07→								
 Bremssattel								
2.8 CRD 4x4	130 - 147	05/08→	←	→ 12/12; für Fahrzeuge ohne verstärktes Fahrwerk; ☐			24.3661-1701.5 241363	- Halter
3.7 V6 4x4	151	01/08→	←	→ 12/12; für Fahrzeuge ohne verstärktes Fahrwerk; ☐			24.3661-1702.5 241364	- Halter
3.7 V6	151 - 157	01/08→	←	für Fahrzeuge ohne verstärktes Fahrwerk; ☐			24.3661-1701.5 241363	- Halter
→								

	kw			 	! #		
JEEP - CHEROKEE (KK) 09/07→							
 Bremssattel							
3.7 V6 All-wheel Drive	157	01/08→08/12	←	für Fahrzeuge ohne verstärktes Fahrwerk; <input type="checkbox"/>		24.3661-1702.5 241364	- Halter
JEEP - COMPASS (MK49) 03/06→							
 Bremssattel							
2.0	115 - 118	08/06→	→	Felgenreöße [Zoll]: 18; <input type="checkbox"/>		24.3351-1703.5 241191	- Halter
2.2 CRD	100	05/11→	→	Felgenreöße [Zoll]: 18; <input type="checkbox"/>		24.3351-1704.5 241192	- Halter
2.2 CRD 4x4	100 - 120	12/10→					
JEEP - GRAND CHEROKEE II (WJ, WG) 09/98→09/05							
 Bremssattel							
3.1 TD 4x4	103	04/99→12/01	→	<input type="checkbox"/>		24.3481-1797.5 241395	ATE - Halter
4.0 4x4	140	04/99→09/05	→	<input type="checkbox"/>		24.3481-1798.5 241396	ATE - Halter
4.7 V8 4x4	162 - 190	04/99→09/05	→				
4.0	140	10/98→09/04	→	04/99→; <input type="checkbox"/>		24.3481-1797.5 241395	ATE - Halter
			→	04/99→; <input type="checkbox"/>		24.3481-1798.5 241396	ATE - Halter
4.7 V8 4x4	164	04/99→09/05	→	08/00→; <input type="checkbox"/>		24.3481-1797.5 241395	ATE - Halter
			→	08/00→; <input type="checkbox"/>		24.3481-1798.5 241396	ATE - Halter
JEEP - PATRIOT (MK74) 02/07→12/17							
 Bremssattel							
2.2 CRD	100	01/11→12/17	→	Felgenreöße [Zoll]: 18; + ABS; <input type="checkbox"/>		24.3351-1703.5 241191	- Halter
2.2 CRD 4x4	100 - 120	01/11→12/17	→	Felgenreöße [Zoll]: 18; + ABS; <input type="checkbox"/>		24.3351-1704.5 241192	- Halter
JEEP - RENEGADE SUV (BU, B1, BV) 07/14→							
 Bremssattel							
1.6 1.6 MultiJet	96	02/20→	←	<input type="checkbox"/>		11.9571-9969.2 220955	ATE - Halter
1.6 CRD	70 - 88	07/14→	←	<input type="checkbox"/>		11.9571-9970.2 220956	ATE - Halter
2.0 CRD 4x4	88	07/14→					
Feder, Bremssattel							
1.6 1.6 MultiJet	96	02/20→	←		2	11.8116-0340.1 390595	ATE
1.6 CRD	70 - 88	07/14→					
2.0 CRD 4x4	88	07/14→					
Führungsbolzen, Bremssattel							
1.6 1.6 MultiJet	96	02/20→			2	11.8171-0008.1 990049	ATE
1.6 CRD	70 - 88	07/14→					
2.0 CRD 4x4	88	07/14→					
 Bremsschlauch							
1.0 T-GDi	88	08/18→	←		2	24.5112-0406.3 331496	L= 405
1.3 PHEV 4Xe	96 - 177	08/20→					
1.3 T-GDi	110	08/18→					
1.3 T-GDi 4x4	132	08/18→					
1.4	100 - 103	07/14→					
1.4 4x4	125	07/14→					
1.6	81	07/14→					
1.6 1.6 MultiJet	96	02/20→					
1.6 CRD	70 - 88	07/14→					
2.0 CRD 4x4	88 - 125	07/14→					
JEEP - WRANGLER III (JK) 06/06→							
 Bremssattel							
2.8 CRD	120 - 147	04/07→	←	für Fahrzeuge ohne verstärktes Fahrwerk; <input type="checkbox"/>		24.3661-1701.5 241363	- Halter
3.6 V6	209 - 213	10/11→	←	für Fahrzeuge ohne verstärktes Fahrwerk; <input type="checkbox"/>		24.3661-1702.5 241364	- Halter
3.8	146 - 153	04/07→					
3.8 RWD	146 - 153	04/07→12/10					

	kw					! #		
KIA - CARENS III Großraumlimousine (UN) 05/06→								
 Bremsschlauch								
1.6 CRDi 110	85	10/10→	←	→ 02/13; ☐		24.5281-0469.3	331455	L= 469
1.6 CRDi 128	94	10/10→	←	→ 02/13; ☐		24.5281-0470.3	331456	L= 469
1.6 CVVT	93 - 97	08/09→	←	→ 02/13; ☐				
2.0 CRDi 115	85	05/07→						
2.0 CRDi 135	100	08/09→						
2.0 CRDi 140	103	09/06→						
2.0 CVVT	106	09/06→						
2.0 LPI	104	01/09→03/13						
2.0 CVVT	111	01/09→	←	☐		24.5281-0469.3	331455	L= 469
2.0 LPI	100	09/06→12/08	←	☐		24.5281-0470.3	331456	L= 469
KIA - CEE'D (JD) 05/12→								
 Bremssattel								
1.0 T-GDI	74 - 88	07/15→	←	Bremsengröße: 15"; ☐		24.3571-1809.5	241418	- Halter
1.4 MPI	74	04/15→	←	Bremsengröße: 15"; ☐		24.3571-1810.5	241419	- Halter
1.6 CRDi 136	100	07/15→	←	Bremsengröße: 15"; ☐				
1.4 CRDi 90	66	05/12→	←	Bremsengröße: 16"; ☐		24.3571-1806.5	241415	- Halter
1.4 CVVT	66 - 73	05/12→	←	Bremsengröße: 15"; ☐		24.3571-1809.5	241418	- Halter
1.4 LPG	72	05/12→	←	Bremsengröße: 15"; ☐		24.3571-1810.5	241419	- Halter
1.6 CRDi 110	81	05/12→						
1.6 CRDi 128	94	05/12→						
1.6 CVVT	95 - 96	01/13→						
1.6 GDI	99	05/12→						
1.6 GT	150	06/13→						
KIA - CEE'D Combi Van (JD) 07/12→								
 Bremssattel								
1.0 T-GDI	74 - 88	04/15→	←	Bremsengröße: 15"; ☐		24.3571-1809.5	241418	- Halter
			←	Bremsengröße: 15"; ☐		24.3571-1810.5	241419	- Halter
1.4 CRDi	66	04/15→	←	Bremsengröße: 16"; ☐		24.3571-1806.5	241415	- Halter
1.4 CVVT	73	04/15→	←	Bremsengröße: 15"; ☐		24.3571-1809.5	241418	- Halter
1.6 CRDi	94	07/12→	←	Bremsengröße: 15"; ☐		24.3571-1809.5	241418	- Halter
1.6 GDI	99	04/15→	←	Bremsengröße: 15"; ☐		24.3571-1810.5	241419	- Halter
KIA - CEE'D Schrägheck (ED) 12/06→12/12								
 Bremssattel								
1.4	77 - 80	12/06→12/12	←	☐		24.3571-1795.5	241345	- Halter
1.6	85 - 93	12/06→12/12	←	☐		24.3571-1796.5	241346	- Halter
1.6 CRDi 115	85	12/06→12/12	→	→ 09/12; ☐		24.3341-1705.5	241070	- Halter
1.6 CRDi 128	94	10/10→12/12	→	→ 09/12; ☐		24.3341-1706.5	241071	- Halter
1.6 CRDi 90	66	12/06→12/12						
1.6 CVVT	92	10/10→12/12						
2.0	105	12/06→12/12						
2.0 CRDi 140	103	09/07→12/12						
1.4 CVVT	66	08/09→12/12	←	☐		24.3571-1795.5	241345	- Halter
			←	☐		24.3571-1796.5	241346	- Halter
			→	06/10→ 09/12; ☐		24.3341-1705.5	241070	- Halter
			→	06/10→ 09/12; ☐		24.3341-1706.5	241071	- Halter
1.4 LPG	64 - 80	01/09→04/12	←	☐		24.3571-1795.5	241345	- Halter
1.6 LPG	87 - 91	06/07→12/11	←	☐		24.3571-1796.5	241346	- Halter
			→	☐		24.3341-1705.5	241070	- Halter
			→	☐		24.3341-1706.5	241071	- Halter
2.0 CRDi	100	06/07→12/12	←	☐		24.3571-1795.5	241345	- Halter
			←	☐		24.3571-1796.5	241346	- Halter
			→	09/07→ 09/12; ☐		24.3341-1705.5	241070	- Halter
			→	09/07→ 09/12; ☐		24.3341-1706.5	241071	- Halter
 Bremsschlauch								
1.4	77 - 80	12/06→12/12	←	→ 09/12; ☐		24.5286-0524.3	331223	L= 535
1.6	85 - 93	12/06→12/12	←	→ 09/12; ☐		24.5286-0525.3	331224	L= 535
1.6 CRDi 115	85	12/06→12/12	→	→ 09/12; ☐		24.5298-0270.3	331086	L= 270
→								

KIA - CEE'D Schrägheck (ED) 12/06→12/12

Bremsschlauch

1.6 CRDi 128 1.6 CRDi 90 1.6 CVVT 2.0 2.0 CRDi 140	94 66 92 105 103	10/10→12/12 12/06→12/12 10/10→12/12 12/06→12/12 09/07→12/12	➔	→ 09/12; ☐		24.5298-0271.3 331087	L= 270
1.4 CVVT	66	08/09→12/12	➔	06/10→ 09/12; ☐	24.5286-0524.3 331223	L= 535	
			➔	06/10→ 09/12; ☐	24.5286-0525.3 331224	L= 535	
			➔	06/10→ 09/12; ☐	24.5298-0270.3 331086	L= 270	
			➔	06/10→ 09/12; ☐	24.5298-0271.3 331087	L= 270	
1.4 LPG 1.6 LPG	64 - 80 87 - 91	01/09→04/12 06/07→12/11	➔	☐	24.5286-0524.3 331223	L= 535	
			➔	☐	24.5286-0525.3 331224	L= 535	
			➔	☐	24.5298-0270.3 331086	L= 270	
			➔	☐	24.5298-0271.3 331087	L= 270	
2.0 CRDi	100	06/07→12/12	➔	09/07→ 09/12; ☐	24.5286-0524.3 331223	L= 535	
			➔	09/07→ 09/12; ☐	24.5286-0525.3 331224	L= 535	
			➔	09/07→ 09/12; ☐	24.5298-0270.3 331086	L= 270	
			➔	09/07→ 09/12; ☐	24.5298-0271.3 331087	L= 270	

KIA - CEE'D Sportwagon (JD) 09/12→

Bremssattel

1.0 T-GDI 1.4 MPI 1.6 CRDi 136	74 - 88 74 100	07/15→ 04/15→ 07/15→	➔	Bremsengröße: 15"; ☐		24.3571-1809.5 241418	- Halter
1.4 CRDi 90 1.4 CVVT 1.4 LPG 1.6 CRDi 110 1.6 CRDi 128 1.6 CVVT 1.6 GDI	66 73 72 81 94 95 - 96 99	09/12→ 09/12→ 01/13→ 03/13→ 09/12→ 11/14→ 09/12→	➔	Bremsengröße: 16"; ☐	24.3571-1806.5 241415	- Halter	
			➔	Bremsengröße: 15"; ☐	24.3571-1809.5 241418	- Halter	
			➔	Bremsengröße: 15"; ☐	24.3571-1810.5 241419	- Halter	
			➔	Bremsengröße: 15"; ☐	24.3571-1810.5 241419	- Halter	













KIA - CEE'D SW (ED) 07/07→12/12













































Bremssattel













1.4 1.4 CVVT 1.4 LPG 1.6 1.6 CRDi 115 1.6 CRDi 128 1.6 CRDi 90 1.6 CVVT 2.0 1.6 LPG	77 - 80 66 64 - 80 85 - 93 85 94 66 92 105 91	09/07→12/12 07/09→12/12 01/09→04/12 09/07→12/12 09/07→12/12 10/10→12/12 09/07→12/12 06/09→12/12 09/07→12/12 01/08→09/12	➔	☐		24.3571-1795.5 241345	- Halter
1.6 LPG	91	01/08→09/12	➔	☐	24.3571-1796.5 241346	- Halter	
			➔	☐	24.3341-1705.5 241070	- Halter	
			➔	→ 12/11; ☐	24.3341-1706.5 241071	- Halter	
			➔	→ 12/11; ☐	24.3341-1706.5 241071	- Halter	
2.0 CRDi 140	100 - 103	07/07→12/12	➔	☐	24.3571-1795.5 241345	- Halter	
			➔	☐	24.3571-1796.5 241346	- Halter	
			➔	09/07→; ☐	24.3341-1705.5 241070	- Halter	
			➔	09/07→; ☐	24.3341-1706.5 241071	- Halter	













Bremsschlauch















1.4 1.4 CVVT 1.4 LPG 1.6 1.6 CRDi 115 1.6 CRDi 128 1.6 CRDi 90 1.6 CVVT 2.0 ➔	77 - 80 66 64 - 80 85 - 93 85 94 66 92 105	09/07→12/12 07/09→12/12 01/09→04/12 09/07→12/12 09/07→12/12 10/10→12/12 09/07→12/12 06/09→12/12 09/07→12/12	➔	☐		24.5286-0524.3 331223	L= 535
1.6	85 - 93	09/07→12/12	➔	☐	24.5286-0525.3 331224	L= 535	
			➔	☐	24.5298-0270.3 331086	L= 270	
			➔	☐	24.5298-0271.3 331087	L= 270	
			➔	☐	24.5298-0271.3 331087	L= 270	











	kW					! #			
KIA - CEE'D SW (ED) 07/07→12/12									
 Bremsschlauch									
2.0 CRDi 140	100 - 103	07/07→12/12	←	☐			24.5286-0524.3	331223	L= 535
			←	☐			24.5286-0525.3	331224	L= 535
			→	☐			24.5298-0270.3	331086	L= 270
			→	☐			24.5298-0271.3	331087	L= 270
1.6 LPG	91	01/08→09/12	←	→ 12/11; ☐			24.5286-0524.3	331223	L= 535
			←	→ 12/11; ☐			24.5286-0525.3	331224	L= 535
			→	→ 12/11; ☐			24.5298-0270.3	331086	L= 270
			→	→ 12/11; ☐			24.5298-0271.3	331087	L= 270
KIA - CERATO I Schrägheck (LD) 03/04→									
 Bremssattel									
1.5 CRDi	54 - 66	07/05→	→	☐			24.3344-1727.5	240776	- Halter
2.0	105	03/04→05/07	→	☐			24.3344-1728.5	240777	- Halter
1.5 CRDi	75	07/05→	→	→ 06/09; ☐			24.3344-1727.5	240776	- Halter
1.6	77 - 90	07/04→	→	→ 06/09; ☐			24.3344-1728.5	240777	- Halter
1.6 CRDi	85	06/05→							
2.0 CRDi	83	04/04→							
KIA - CERATO I Stufenheck (LD) 04/04→12/09									
 Bremssattel									
1.5 CRDi	54 - 75	07/05→08/06	→	☐			24.3344-1727.5	240776	- Halter
1.6	90	04/04→01/07	→	☐			24.3344-1728.5	240777	- Halter
2.0	103 - 105	04/04→12/09							
2.0 CRDi	83	04/04→05/06							
1.5 CRDi	66	07/05→12/09	→	→ 08/06; ☐			24.3344-1727.5	240776	- Halter
			→	→ 08/06; ☐			24.3344-1728.5	240777	- Halter
1.6	77 - 90	04/04→12/09	→	→ 06/09; ☐			24.3344-1727.5	240776	- Halter
1.6 CRDi	85	06/05→12/09	→	→ 06/09; ☐			24.3344-1728.5	240777	- Halter
KIA - CERATO II (TD) 01/09→									
 Bremsschlauch									
1.6	91	02/09→	←	☐			24.5286-0524.3	331223	L= 535
			←	☐			24.5286-0525.3	331224	L= 535
KIA - CERATO II Stufenheck (TD) 01/09→									
 Bremsschlauch									
2.0 CVVT	110	07/09→06/13	←	☐			24.5286-0524.3	331223	L= 535
			←	☐			24.5286-0525.3	331224	L= 535
KIA - PICANTO (SA) 04/04→									
 Bremssattel									
1.0	45	04/04→	←	05/04→ 04/11; ☐			24.3511-1715.5	240599	- Halter
			←	05/04→ 04/11; ☐			24.3511-1716.5	240600	- Halter
			→	05/04→ 04/11; + ABS; ☐			24.3344-1729.5	240972	- Halter
			→	05/04→ 04/11; + ABS; ☐			24.3344-1730.5	240973	- Halter
1.0	46	09/07→	←	11/09→ 04/11; ☐			24.3511-1715.5	240599	- Halter
			←	11/09→ 04/11; ☐			24.3511-1716.5	240600	- Halter
			→	11/09→ 04/11; + ABS; ☐			24.3344-1729.5	240972	- Halter
			→	11/09→ 04/11; + ABS; ☐			24.3344-1730.5	240973	- Halter
1.0 1.0 LPG 1.1 LPG	53 45 48	04/04→04/11 01/09→04/11 01/09→04/11	←	☐			24.3511-1715.5	240599	- Halter
			←	☐			24.3511-1716.5	240600	- Halter
			→	+ ABS; ☐			24.3344-1729.5	240972	- Halter
			→	+ ABS; ☐			24.3344-1730.5	240973	- Halter
1.1 1.1 CRDi	48 55	04/04→ 11/05→	←	→ 04/11; ☐			24.3511-1715.5	240599	- Halter
			←	→ 04/11; ☐			24.3511-1716.5	240600	- Halter
			→	→ 04/11; + ABS; ☐			24.3344-1729.5	240972	- Halter













	kW					! #		
KIA - PICANTO (SA) 04/04→								
 Bremssattel								
1.1 1.1 CRDi	48 55	04/04→ 11/05→	➡	→ 04/11; + ABS; 			24.3344-1730.5 240973	- Halter
 Bremsschlauch								
1.0	45	04/04→	←	05/04→ 04/11	2	24.5286-0265.3 331046	L= 265	
			➡	05/04→ 04/11; + ABS; 		24.5298-0464.3 331358	L= 464	
			➡	05/04→ 04/11; + ABS; 		24.5298-0465.3 331359	L= 464	
1.0	46	09/07→	←	11/09→ 04/11	2	24.5286-0265.3 331046	L= 265	
			➡	11/09→ 04/11; + ABS; 		24.5298-0464.3 331358	L= 464	
			➡	11/09→ 04/11; + ABS; 		24.5298-0465.3 331359	L= 464	
1.0 1.0 LPG 1.1 LPG	53 45 48	04/04→04/11 01/09→04/11 01/09→04/11	←		2	24.5286-0265.3 331046	L= 265	
			➡	+ ABS; 		24.5298-0464.3 331358	L= 464	
			➡	+ ABS; 		24.5298-0465.3 331359	L= 464	
1.1 1.1 CRDi	48 55	04/04→ 11/05→	←	→ 04/11	2	24.5286-0265.3 331046	L= 265	
			➡	→ 04/11; + ABS; 		24.5298-0464.3 331358	L= 464	
			➡	→ 04/11; + ABS; 		24.5298-0465.3 331359	L= 464	
KIA - PRO CEE'D (ED) 02/08→02/13								
 Bremssattel								
1.4 1.4 CVVT 1.6 1.6 CRDi 115 1.6 CRDi 128 1.6 CRDi 90 1.6 CVVT 2.0 2.0 CRDi 140 2.0 LPG	77 - 80 66 90 - 93 85 94 66 85 - 92 105 103 105	02/08→09/12 06/10→09/12 02/08→09/12 02/08→09/12 10/10→09/12 02/08→09/12 02/08→02/13 02/08→09/12 02/08→09/12 01/09→12/09	← ← ➡ ➡	   			24.3571-1795.5 241345 24.3571-1796.5 241346 24.3341-1705.5 241070 24.3341-1706.5 241071	- Halter - Halter - Halter - Halter
 Bremsschlauch								
1.4 1.4 CVVT 1.6 1.6 CRDi 115 1.6 CRDi 128 1.6 CRDi 90 1.6 CVVT 2.0 2.0 CRDi 140 2.0 LPG	77 - 80 66 90 - 93 85 94 66 85 - 92 105 103 105	02/08→09/12 06/10→09/12 02/08→09/12 02/08→09/12 10/10→09/12 02/08→09/12 02/08→02/13 02/08→09/12 02/08→09/12 01/09→12/09	← ← ➡ ➡	   			24.5286-0524.3 331223 24.5286-0525.3 331224 24.5298-0270.3 331086 24.5298-0271.3 331087	L= 535 L= 535 L= 270 L= 270
KIA - PRO CEE'D (JD) 03/13→								
 Bremssattel								
1.0 T-GDI 1.4 MPI 1.6 CRDi 136 1.4 CRDi 90 1.4 CVVT 1.6 CRDi 110 1.6 CRDi 128 1.6 CVVT 1.6 GDI 1.6 GT 1.4 MPI	74 - 88 74 100 66 73 - 74 81 94 95 99 150 73	07/15→ 04/15→ 07/15→ 03/13→ 03/13→ 03/13→ 03/13→ 03/13→ 03/13→ 06/13→ 07/13→	← ← ← ← ← ← ← ← ← ← ←	Bremsengröße: 15";  Bremsengröße: 15";  Bremsengröße: 16";  Bremsengröße: 15";  Bremsengröße: 15";  Bremsengröße: 15";  Bremsengröße: 15";  Bremsengröße: 15";  Bremsengröße: 15";  Bremsengröße: 15";  → 05/15; Bremsengröße: 16";  Bremsengröße: 15";  Bremsengröße: 15"; 			24.3571-1809.5 241418 24.3571-1810.5 241419 24.3571-1806.5 241415 24.3571-1809.5 241418 24.3571-1810.5 241419 24.3571-1810.5 241419 24.3571-1806.5 241415 24.3571-1809.5 241418 24.3571-1810.5 241419	- Halter - Halter - Halter - Halter - Halter - Halter - Halter - Halter - Halter - Halter - Halter
KIA - PRO CEE'D Hatchback Van (JD) 03/12→								
 Bremssattel								
1.4 CRDi 1.4 CVVT ➔	66 73	05/15→ 05/12→	←	Bremsengröße: 16"; 			24.3571-1806.5 241415	- Halter













	kW			 	! #		
KIA - PRO CEE'D Hatchback Van (JD) 03/12→							
 Bremssattel							
1.6 CRDi 1.6 GDI	94 99	10/12→ 04/15→	←	Bremsengröße: 15"; <input type="checkbox"/>		24.3571-1809.5 241418	- Halter
			←	Bremsengröße: 15"; <input type="checkbox"/>		24.3571-1810.5 241419	- Halter
KIA - RIO II (JB) 03/05→							
 Bremssattel							
1.4 1.4 16V 1.5 CRDi	55 71 65 -	01/10→12/11 03/05→ 03/05→12/11	←	<input type="checkbox"/>		24.3541-1873.5 241359	- Halter
81 1.6 CVVT	81 82	03/05→	←	<input type="checkbox"/>		24.3541-1874.5 241360	- Halter
KIA - RIO II Stufenheck (JB) 03/05→							
 Bremssattel							
1.4 16V 1.5 CRDi	71 65 -	03/05→ 03/05→12/11	←	<input type="checkbox"/>		24.3541-1873.5 241359	- Halter
81 1.6 16V	81 82	03/05→	←	<input type="checkbox"/>		24.3541-1874.5 241360	- Halter
KIA - RIO III (UB) 09/11→							
 Bremssattel							
1.1 CRDi 1.2 1.25	55 51 64	09/11→ 09/11→12/17 11/14→12/17	→	<input type="checkbox"/>		24.3344-1739.5 241371	- Halter + FSB
1.25 CVVT	63 -	09/11→12/17	→	<input type="checkbox"/>		24.3344-1740.5 241372	- Halter + FSB
65 1.25 LPG 1.2 CVVT	65 63 62	09/11→ 09/11→12/17 11/14→12/17					
1.4 CRDi 1.4 CVVT	66 79 -	09/11→ 09/11→					
80	80						
KIA - RIO III Hatchback Van (UB) 09/11→							
 Bremssattel							
1.1 CRDi 1.2 CVVT	55 63	09/11→ 04/15→12/17	→	<input type="checkbox"/>		24.3344-1739.5 241371	- Halter + FSB
1.4 CRDi 1.4 CVVT	66 80	04/15→ 04/15→	→	<input type="checkbox"/>		24.3344-1740.5 241372	- Halter + FSB
KIA - RIO III Stufenheck (UB) 09/10→							
 Bremssattel							
1.25 CVVT	61 -	06/11→12/17	→	<input type="checkbox"/>		24.3344-1739.5 241371	- Halter + FSB
65 1.2 CVVT 1.4 CVVT	65 64 79 -	06/11→12/17 11/14→12/17 06/11→	→	<input type="checkbox"/>		24.3344-1740.5 241372	- Halter + FSB
80	80						
KIA - SEPHIA (FA) 01/95→10/97							
Führungshülensatz, Bremssattel							
1.5 i 1.8 i 16V	59 82	02/96→10/97 01/95→10/97	←			11.0101-5407.2 260011	ATE
1.6 i	59	01/95→10/97	←	→ 06/96		11.0101-5407.2 260011	ATE
Führungsbolzen, Bremssattel							
1.5 i 1.8 i 16V	59 82	02/96→10/97 01/95→10/97	←		2	11.8171-0008.1 990049	ATE
1.6 i	59	01/95→10/97	←	→ 06/96	2	11.8171-0008.1 990049	ATE
KIA - SEPHIA Stufenheck (FA) 01/92→09/01							
Führungshülensatz, Bremssattel							
1.5 i 1.8 i 16V	59 82	02/96→10/97 01/95→10/97	←			11.0101-5407.2 260011	ATE
1.6 i	59	09/93→10/97	←	10/93→ 06/96		11.0101-5407.2 260011	ATE
Führungsbolzen, Bremssattel							
1.5 i 1.8 i 16V	59 82	02/96→10/97 01/95→10/97	←		2	11.8171-0008.1 990049	ATE
1.6 i	59	09/93→10/97	←	10/93→ 06/96	2	11.8171-0008.1 990049	ATE

	kw			 	! #			
KIA - SORENTO I (JC) 08/02→								
 Bremssattel								
2.5 CRDi 3.3 4WD 3.8 4WD	120 180 196	05/06→ 09/08→12/09 09/06→	→ → →	<input type="checkbox"/> <input type="checkbox"/> <input type="checkbox"/>		24.3431-1713.5 24.3431-1714.5 24.3431-1713.5	241309 241310 241309	KASCO - Halter KASCO - Halter KASCO - Halter
2.5 CRDi	125	12/06→	→ →	<input type="checkbox"/> → 10/09; <input type="checkbox"/>		24.3431-1713.5 24.3431-1714.5	241309 241310	KASCO - Halter KASCO - Halter
2.5 CRDi 2.5 CRDi 4WD	131 131	09/06→ 09/06→12/11	→ →	12/06→ 10/09; <input type="checkbox"/> 12/06→ 10/09; <input type="checkbox"/>		24.3431-1713.5 24.3431-1714.5	241309 241310	KASCO - Halter KASCO - Halter
3.3 V6 4WD	182	02/07→	→ →	11/07→; <input type="checkbox"/> 11/07→; <input type="checkbox"/>		24.3431-1713.5 24.3431-1714.5	241309 241310	KASCO - Halter KASCO - Halter
KIA - SORENTO I VAN (JC) 08/02→12/11								
 Bremssattel								
2.5 CRDi 4WD	103	08/05→10/06	→ →	<input type="checkbox"/> <input type="checkbox"/>		24.3431-1713.5 24.3431-1714.5	241309 241310	KASCO - Halter KASCO - Halter
KIA - SORENTO II (XM) 09/09→								
 Bremssattel								
2.0 CRDi 2.0 CRDi 4WD 2.2 CRDi	110 110 145 -	11/10→ 11/10→ 11/09→	→ →	<input type="checkbox"/> <input type="checkbox"/>		24.3431-1717.5 24.3431-1718.5	241365 241366	MAN - Halter MAN - Halter
2.2 CRDi 4WD	147 145 -	11/09→ 11/09→						
2.4 2.4 AWD 2.4 CVVT	130 130 128 -	09/10→12/12 09/10→12/12 11/09→						
2.4 CVVT 4WD	141 128 -	11/09→ 11/09→						
2.4 GDI 2.4 GDI 4WD 2.4 LPG 2.4 LPG 4WD	141 141 126 126	10/12→ 10/12→ 04/10→12/15 04/10→12/15						
3.5 3.5 4WD	203 - 204 203 -	11/09→ 11/09→ 11/09→						
KIA - SORENTO II Kasten/SUV (XM) 06/09→12/15								
 Bremssattel								
CRDi CRDi 4WD CVVT CVVT 4WD	145 145 128 128	11/09→12/15 11/09→12/15 06/09→12/15 06/09→12/15	→ →	<input type="checkbox"/> <input type="checkbox"/>		24.3431-1717.5 24.3431-1718.5	241365 241366	MAN - Halter MAN - Halter
KIA - SOUL II (PS) 02/14→								
 Bremssattel								
1.6 CRDi 128 1.6 CRDi 136 1.6 CVVT	94 100 91 -	02/14→ 04/15→ 02/14→	← ←	Bremsengröße: 15"; <input type="checkbox"/> Bremsengröße: 15"; <input type="checkbox"/>		24.3571-1797.5 24.3571-1798.5	241379 241380	- Halter - Halter
1.6 CVVT Flex 1.6 GDI 1.6 LPG	95 94 97	09/14→ 02/14→ 12/14→						
1.6 MPi 1.6 TGDI 2.0 CVVT	90 150 110 -	07/18→ 11/16→ 02/14→						
KIA - SPORTAGE II (JE_, KM) 09/04→								
 Bremssattel								
2.0 2.0 16V 4WD 2.0 CRDi 2.0 CRDi 4WD	122 104 100 83 -	01/09→05/10 09/04→ 01/06→05/10 09/04→	← ← ← →	<input type="checkbox"/> <input type="checkbox"/> <input type="checkbox"/> <input type="checkbox"/>		24.3601-1739.5 24.3601-1740.5 24.3341-1707.5	241323 241324 240996	MAN - Halter MAN - Halter - Halter
2.0 i 16V 2.0 LPG 2.7 V6 4WD	110 104 101 129	09/04→ 06/09→05/10 09/04→	→ →	<input type="checkbox"/> <input type="checkbox"/>		24.3341-1708.5	240997	- Halter
2.0 CRDi 2.0 CRDi 4WD	83 - 103 103	02/05→ 01/06→	← ←	→ 05/10; <input type="checkbox"/> → 05/10; <input type="checkbox"/>		24.3601-1739.5 24.3601-1740.5	241323 241324	MAN - Halter MAN - Halter











	kW					! #		
KIA - SPORTAGE II (JE_, KM) 09/04→								
 Bremssattel								
2.0 CRDi	83	02/05→	→	→ 05/10; ☐		24.3341-1707.5	240996	- Halter
2.0 CRDi 4WD	103	01/06→	→	→ 05/10; ☐		24.3341-1708.5	240997	- Halter
2.0 CRDi	110	09/07→	←	09/08→ 05/10; ☐		24.3601-1739.5	241323	MAN - Halter
			←	09/08→ 05/10; ☐		24.3601-1740.5	241324	MAN - Halter
			→	09/08→ 05/10; ☐		24.3341-1707.5	240996	- Halter
			→	09/08→ 05/10; ☐		24.3341-1708.5	240997	- Halter
 Bremsschlauch								
2.0	122	01/09→05/10	←	☐		24.5286-0405.3	331061	L= 405
2.0 16V 4WD	104	09/04→						
2.0 CRDi	100	01/06→05/10						
2.0 CRDi 4WD	83	09/04→						
	110							
2.0 i 16V	104	09/04→						
2.0 LPG	101	06/09→05/10						
2.7 V6 4WD	129	09/04→						
2.0 CRDi	83	02/05→	←	→ 05/10; ☐		24.5286-0405.3	331061	L= 405
2.0 CRDi 4WD	110							
	103	01/06→						
KIA - SPORTAGE II VAN (KM_) 09/04→								
 Bremssattel								
2.0 CRDi	110	09/08→05/10	←	☐		24.3601-1739.5	241323	MAN - Halter
2.0 CRDi 4WD	110	09/08→05/10	←	☐		24.3601-1740.5	241324	MAN - Halter
			→	☐		24.3341-1707.5	240996	- Halter
			→	☐		24.3341-1708.5	240997	- Halter
 Bremsschlauch								
2.0 CRDi	110	09/08→05/10	←	☐		24.5286-0405.3	331061	L= 405
2.0 CRDi 4WD	110	09/08→05/10						
KIA - SPORTAGE III (SL) 09/09→								
 Bremsschlauch								
1.6 GDI	99	02/11→	→	→ 12/15; ☐		24.5294-0330.3	331580	L= 330
1.7 CRDi	85	12/10→						
2.0 CRDi	100	07/10→	→	→ 12/15; ☐		24.5294-0331.3	331581	L= 330
	135							
2.0 CVVT	120	07/10→						
	122							
2.0 CVVT Flex	131	02/12→12/16						
2.0 GDI	122	09/13→						
	194							
2.4 i AWD	130	08/10→						
1.6 LPG	99	01/14→12/15	→	☐		24.5294-0330.3	331580	L= 330
2.0 CVVT	110	06/10→12/15	→	☐		24.5294-0331.3	331581	L= 330
2.0 CVVT AWD	110	06/10→12/13	→	☐		24.5294-0331.3	331581	L= 330
2.0 CVVT	113	11/14→12/15	→	Fahrzeugproduktionsland Slowakische Republik; ☐		24.5294-0330.3	331580	L= 330
			→	Fahrzeugproduktionsland Slowakische Republik; ☐		24.5294-0331.3	331581	L= 330
LADA - SAMARA (2108, 2109, 2113, 2114) 09/84→12/13								
 Bremsschlauch								
1.5	56	04/96→12/13	←	→ 12/99	2	24.5127-0305.3	330578	L= 305
1500	52	02/95→12/06						
1.5	59	08/03→12/06	←		2	24.5127-0305.3	330578	L= 305
1.6	60	02/09→12/13						
1100	43	02/96→08/99						
1300	45	09/91→12/99						
	50							
LADA - SAMARA Schrägheck (2113, 2114) 03/97→12/13								
 Bremsschlauch								
1.5	53	08/03→12/13	←		2	24.5127-0305.3	330578	L= 305
LADA - SAMARA Stufenheck (21099, 2115) 09/87→12/12								
 Bremsschlauch								
1100	39	07/91→08/99	←	→ 12/95	2	24.5127-0305.3	330578	L= 305
→								







	kw					! #		
LADA - SAMARA Stufenheck (21099, 2115) 09/87→12/12								
 Bremsschlauch								
1300	45 - 48	05/89→08/99	←	→ 12/95		2	24.5127-0305.3	330578 L= 305
1500	52	11/94→12/06						
LANCIA - DEDRA (835_) 01/89→07/99								
 Bremssattel								
1.6 i.e.	55	04/93→07/99	→	→ 10/93; + ABS; <input type="checkbox"/>			24.3344-1703.5	240117 TRW - Halter
			→	→ 10/93; + ABS; <input type="checkbox"/>			24.3344-1704.5	240118 TRW - Halter
1.8 16V LE	83	03/96→07/99	→	<input type="checkbox"/>			24.3344-1703.5	240117 TRW - Halter
1.8 GT 16V	96	03/96→07/99	→	<input type="checkbox"/>			24.3344-1704.5	240118 TRW - Halter
1.8 i.e.	74	07/94→07/99	→	<input type="checkbox"/>				
2.0 16V	102	07/94→07/99						
1.8 i.e.	66	08/93→07/99	→	→ 10/93; <input type="checkbox"/>			24.3344-1703.5	240117 TRW - Halter
			→	11/93→; <input type="checkbox"/>			24.3344-1703.5	240117 TRW - Halter
			→	→ 10/93; <input type="checkbox"/>			24.3344-1704.5	240118 TRW - Halter
			→	11/93→; <input type="checkbox"/>			24.3344-1704.5	240118 TRW - Halter
1.8 i.e.	77	09/89→07/99	→	01/90→ 10/93; <input type="checkbox"/>			24.3344-1703.5	240117 TRW - Halter
1.9 TDS	66	04/89→07/99	→	11/93→; <input type="checkbox"/>			24.3344-1703.5	240117 TRW - Halter
2.0 i.e.	83	09/89→07/99	→	01/90→ 10/93; <input type="checkbox"/>			24.3344-1704.5	240118 TRW - Halter
			→	11/93→; <input type="checkbox"/>			24.3344-1704.5	240118 TRW - Halter
2.0 i.e. Turbo	119	04/91→07/99	→	05/91→ 10/93; <input type="checkbox"/>			24.3344-1703.5	240117 TRW - Halter
			→	11/93→; <input type="checkbox"/>			24.3344-1703.5	240117 TRW - Halter
			→	05/91→ 10/93; <input type="checkbox"/>			24.3344-1704.5	240118 TRW - Halter
			→	11/93→; <input type="checkbox"/>			24.3344-1704.5	240118 TRW - Halter
Zubehörsatz, Bremssattel								
1.6 i.e.	55	04/93→07/99	→	→ 10/93; + ABS			24.0101-3601.2	260044 TRW
1.8 16V LE	83	03/96→07/99	→				24.0101-3601.2	260044 TRW
1.8 GT 16V	96	03/96→07/99						
1.8 i.e.	74	07/94→07/99						
2.0 16V	102	07/94→07/99						
1.8 i.e.	66	08/93→07/99	→	→ 10/93			24.0101-3601.2	260044 TRW
			→	11/93→			24.0101-3601.2	260044 TRW
1.8 i.e.	77	09/89→07/99	→	01/90→ 10/93			24.0101-3601.2	260044 TRW
1.9 TDS	66	04/89→07/99	→	11/93→			24.0101-3601.2	260044 TRW
2.0 i.e.	83	09/89→07/99	→	05/91→ 10/93			24.0101-3601.2	260044 TRW
2.0 i.e. Turbo	119	04/91→07/99	→	11/93→			24.0101-3601.2	260044 TRW
LANCIA - DEDRA SW (835_) 07/94→07/99								
 Bremssattel								
1.8 16V LE	83	03/96→07/99	→	<input type="checkbox"/>			24.3344-1703.5	240117 TRW - Halter
1.8 GT 16V	96	03/96→07/99	→	<input type="checkbox"/>			24.3344-1704.5	240118 TRW - Halter
1.8 i.e.	74	07/94→07/99	→	<input type="checkbox"/>				
1.9 TDS	66	07/94→07/99						
2.0 16V	102	07/94→07/99						
2.0 Integrale	102	07/94→07/99						
Zubehörsatz, Bremssattel								
1.8 16V LE	83	03/96→07/99	→				24.0101-3601.2	260044 TRW
1.8 GT 16V	96	03/96→07/99						
1.8 i.e.	74	07/94→07/99						
1.9 TDS	66	07/94→07/99						
2.0 16V	102	07/94→07/99						
2.0 Integrale	102	07/94→07/99						
LANCIA - DELTA II (836_) 06/93→09/99								
 Bremssattel								
1.8 i.e.	76	06/93→08/99	→	11/93→; <input type="checkbox"/>			24.3344-1703.5	240117 TRW - Halter
2.0 16V	102	06/93→08/99	→	11/93→; <input type="checkbox"/>			24.3344-1704.5	240118 TRW - Halter
2.0 16V Turbo	137	06/93→08/99	→	11/93→; <input type="checkbox"/>				
1.8 i.e.	66	07/94→08/99	←	<input type="checkbox"/>			24.3481-1743.5	240305 BDX - Halter
			←	<input type="checkbox"/>			24.3481-1744.5	240306 BDX - Halter
			→	<input type="checkbox"/>			24.3344-1703.5	240117 TRW - Halter
			→	<input type="checkbox"/>			24.3344-1704.5	240118 TRW - Halter
→								













	kw			 	! #			
LANCIA - DELTA II (836_) 06/93→09/99								
 Bremssattel								
1.8 i.e. 16V	83	03/96→08/99	➔	<input type="checkbox"/>		24.3344-1703.5	240117	TRW - Halter
1.8 i.e. 16V GT	96	03/96→08/99	➔	<input type="checkbox"/>				
1.9 TD	66	10/94→08/99	➔	<input type="checkbox"/>		24.3344-1704.5	240118	TRW - Halter
2.0 16V Turbo	142	07/96→08/99						
Zubehörsatz, Bremssattel								
1.8 i.e.	76	06/93→08/99	➔	11/93→		24.0101-3601.2	260044	TRW
2.0 16V	102	06/93→08/99						
2.0 16V Turbo	137	06/93→08/99						
1.8 i.e.	66	07/94→08/99	➔			24.0101-3601.2	260044	TRW
1.8 i.e. 16V	83	03/96→08/99						
1.8 i.e. 16V GT	96	03/96→08/99						
1.9 TD	66	10/94→08/99						
2.0 16V Turbo	142	07/96→08/99						
 Bremsschlauch								
1.4 i.e.	51	10/94→08/99	➔		2	83.6401-0159.3	330746	L= 160
1.6 i.e.	66	03/96→08/99						
1.6 i.e. 16V	76	01/96→08/99						
1.8 i.e.	66	07/94→08/99						
1.8 i.e. 16V	83	03/96→08/99						
1.8 i.e. 16V GT	96	03/96→08/99						
1.9 TD	66	10/94→08/99						
2.0 16V Turbo	142	07/96→08/99						
1.6 i.e.	55	06/93→08/99	➔	11/93→	2	83.6401-0159.3	330746	L= 160
1.8 i.e.	76	06/93→08/99						
2.0 16V	102	06/93→08/99						
2.0 16V Turbo	137	06/93→08/99						
LANCIA - DELTA III (844_) 08/08→08/14								
 Bremssattel								
1.4	88	09/08→08/14	←	→ 10/09; <input type="checkbox"/>		24.3541-1809.5	240593	BOS - Halter
1.6 D Multijet	85 - 88	08/08→08/14	←	→ 10/09; <input type="checkbox"/>		24.3541-1810.5	240594	BOS - Halter
1.8	147	01/09→08/14	←	<input type="checkbox"/>		24.3571-9953.5	241062	ATE - Halter
1.9 D Multijet	140	01/09→08/14						
2.0 D Multijet	120 - 121	09/08→08/14	←	<input type="checkbox"/>		24.3571-9954.5	241063	ATE - Halter
Führungsbolzen, Bremssattel								
1.8	147	01/09→08/14			2	11.8171-0008.1	990049	ATE
1.9 D Multijet	140	01/09→08/14						
2.0 D Multijet	120 - 121	09/08→08/14						
 Bremsschlauch								
1.4	88 - 110	09/08→08/14	←		2	24.5112-0407.3	331459	L= 410
1.4 16V	103	07/10→08/14	➔		2	24.5112-0187.3	331150	L= 187
1.4 Bifuel	88	07/11→08/14						
1.6 D Multijet	77 - 88	08/08→08/14						
1.8	147	01/09→08/14						
1.9 D Multijet	140	01/09→08/14						
2.0 D Multijet	120 - 121	09/08→08/14						
LANCIA - FLAVIA Cabriolet (JS_) 03/12→12/14								
 Bremssattel								
2.4	125 - 129	03/12→12/14	➔	<input type="checkbox"/>		24.3351-1703.5	241191	- Halter
			➔	<input type="checkbox"/>		24.3351-1704.5	241192	- Halter
LANCIA - LYBRA (839_) 07/99→10/05								
 Bremssattel								
1.6	76	10/00→10/05	➔	<input type="checkbox"/>		24.3384-1741.5	240924	TRW - Halter
1.9 JTD	81 - 85	09/00→10/05	➔	<input type="checkbox"/>		24.3384-1742.5	240925	TRW - Halter
2.0 20V	110	09/00→10/05						
2.4 20V	125	10/01→10/05						
2.4 JTD	103 - 110	09/00→10/05						
1.6 16V	76	07/99→10/05	➔	10/99→; <input type="checkbox"/>		24.3384-1741.5	240924	TRW - Halter
1.8 16V	96	07/99→10/05						
1.9 JTD	77	07/99→09/00	➔	10/99→; <input type="checkbox"/>		24.3384-1742.5	240925	TRW - Halter
2.0 20V	113	07/99→09/00						
2.4 JTD	99	07/99→02/01						
→								













	kw			 	! #		
LANCIA - LYBRA (839_) 07/99→10/05							
 Bremsschlauch							
1.6 1.9 JTD 2.0 20V 2.4 20V 2.4 JTD	76 81 - 85 110 125 103 - 110	10/00→10/05 09/00→10/05 09/00→10/05 10/01→10/05 09/00→10/05	←		2	24.5112-0407.3 331459	L= 410
1.6 16V 1.8 16V 1.9 JTD 2.0 20V 2.4 JTD	76 96 77 113 99	07/99→10/05 07/99→10/05 07/99→09/00 07/99→09/00 07/99→02/01	←	10/99→	2	24.5112-0407.3 331459	L= 410
LANCIA - LYBRA SW (839_) 07/99→10/05							
 Bremssattel							
1.6 1.9 JTD 2.0 20V 2.4 JTD	76 81 - 85 110 99 - 110	10/00→10/05 09/00→10/05 09/00→10/05 10/99→10/05	→	<input type="checkbox"/>		24.3384-1741.5 240924	TRW - Halter
			→	<input type="checkbox"/>		24.3384-1742.5 240925	TRW - Halter
1.6 16V 1.8 16V 1.9 JTD 2.0 20V	76 96 77 113	07/99→10/05 07/99→10/05 07/99→09/01 07/99→09/00	→	<input type="checkbox"/>	10/99→;	24.3384-1741.5 240924	TRW - Halter
			→	<input type="checkbox"/>	10/99→;	24.3384-1742.5 240925	TRW - Halter
 Bremsschlauch							
1.6 1.9 JTD 2.0 20V 2.4 JTD	76 81 - 85 110 99 - 110	10/00→10/05 09/00→10/05 09/00→10/05 10/99→10/05	←		2	24.5112-0407.3 331459	L= 410
1.6 16V 1.8 16V 1.9 JTD 2.0 20V	76 96 77 113	07/99→10/05 07/99→10/05 07/99→09/01 07/99→09/00	←	10/99→	2	24.5112-0407.3 331459	L= 410
LANCIA - MUSA (350_) 10/04→09/12							
 Bremssattel							
1.3 D Multijet 1.4	51 57 - 70	10/04→09/12 10/04→09/12	←	<input type="checkbox"/>		24.3541-1811.5 240429	BOS - Halter
			←	<input type="checkbox"/>		24.3541-1812.5 240430	BOS - Halter
1.4 LPG	57	11/10→09/12					
1.6 D Multijet	85 - 88	07/08→09/12	→	<input type="checkbox"/>		24.3347-1715.5 240719	TRW - Halter
			→	<input type="checkbox"/>		24.3347-1716.5 240720	TRW - Halter
 Bremsschlauch							
1.3 D Multijet 1.4 1.4 LPG 1.6 D Multijet 1.9 D Multijet	51 - 70 57 - 70 57 85 - 88 74	10/04→09/12 10/04→09/12 11/10→09/12 07/08→09/12 10/04→09/12	←		2	24.5112-0456.3 330875	L= 455
			→		2	83.7201-9173.3 330868	L= 173
LANCIA - PHEDRA (179_) 09/02→11/10							
 Bremssattel							
2.0 2.0 D Multijet 2.0 JTD	100 100 79 - 88	09/02→11/10 07/06→11/10 09/02→11/10	←	→ 09/10; <input type="checkbox"/>		24.3601-1711.5 240938	TRW - Halter
			←	→ 09/10; <input type="checkbox"/>		24.3601-1712.5 240939	TRW - Halter
2.2 JTD	88 94	09/02→11/10	→	→ 09/10; <input type="checkbox"/>		24.3384-1761.5 240850	TRW - Halter
			→	→ 09/10; <input type="checkbox"/>		24.3384-1762.5 240851	TRW - Halter
2.2 D Multijet 2.2 JTD	125 120	03/08→11/10 04/06→11/10	←	→ 09/10; <input type="checkbox"/>		24.3451-1855.5 240659	TRW - Halter
			←	→ 09/10; <input type="checkbox"/>		24.3451-1856.5 240660	TRW - Halter
			→	→ 09/10; <input type="checkbox"/>		24.3384-1761.5 240850	TRW - Halter
			→	→ 09/10; <input type="checkbox"/>		24.3384-1762.5 240851	TRW - Halter
3.0 V6 →	150	09/02→11/10	→	→ 09/10; <input type="checkbox"/>		24.3384-1761.5 240850	TRW - Halter
			→	→ 09/10; <input type="checkbox"/>		24.3384-1762.5 240851	TRW - Halter















	kw			 	! #		
LANCIA - PHEDRA (179_) 09/02→11/10							
 Bremsschlauch							
2.0	100	09/02→11/10	←	→ 09/10	2	24.5111-0462.3 330555	L= 460
2.0 D Multijet	100	07/06→11/10	→	→ 09/10	2	24.5229-0251.3 330535	L= 250
2.0 JTD	79	09/02→11/10					
	88						
2.2 JTD	94	09/02→11/10					
3.0 V6	150	09/02→11/10					
2.2 D Multijet	125	03/08→11/10	→	→ 09/10	2	24.5229-0251.3 330535	L= 250
2.2 JTD	120	04/06→11/10					
LANCIA - Y (840_) 11/95→09/03							
 Bremssattel							
1.1	40	11/95→09/03	←	05/97→ 12/98; ☐		24.3481-1743.5 240305	BDX - Halter
			←	05/97→ 12/98; ☐		24.3481-1744.5 240306	BDX - Halter
1.2	44	03/96→09/03	←	10/00→ 07/03; - ABS; ☐		24.3481-1743.5 240305	BDX - Halter
			←	→ 09/00; ☐		24.3481-1743.5 240305	BDX - Halter
			←	10/00→ 07/03; - ABS; ☐		24.3481-1744.5 240306	BDX - Halter
			←	→ 09/00; ☐		24.3481-1744.5 240306	BDX - Halter
			←	10/00→ 07/03; + ABS; ☐		24.3481-1751.5 240285	BDX - Halter
			←	10/00→ 07/03; + ABS; ☐		24.3481-1752.5 240286	BDX - Halter
1.2 16V	63	04/97→09/03	←	05/97→ 09/00; ☐		24.3481-1751.5 240285	BDX - Halter
			←	05/97→ 09/00; ☐		24.3481-1752.5 240286	BDX - Halter
1.2 16V	59	10/00→09/03	←	→ 07/03; ☐		24.3481-1751.5 240285	BDX - Halter
			←	→ 07/03; ☐		24.3481-1752.5 240286	BDX - Halter
1.4 12V	55 - 59	03/96→09/03	←	→ 12/98; ☐		24.3481-1703.5 240051	TRW - Halter
			←	→ 12/98; ☐		24.3481-1704.5 240052	TRW - Halter
			←	01/99→ 07/03; ☐		24.3481-1751.5 240285	BDX - Halter
			←	01/99→ 07/03; ☐		24.3481-1752.5 240286	BDX - Halter
Zubehörsatz, Bremssattel							
1.4 12V	55 - 59	03/96→09/03	←	→ 12/98		24.0101-4301.2 260047	TRW
 Bremsschlauch							
1.1	40	11/95→09/03	←	05/97→ 12/98; ☐		24.5112-0370.3 330515	L= 372
			←	05/97→ 12/98; ☐		24.5112-0376.3 330514	L= 362
1.2	44	03/96→09/03	←	10/00→ 07/03; - ABS; ☐		24.5112-0370.3 330515	L= 372
			←	→ 09/00; ☐		24.5112-0370.3 330515	L= 372
			←	10/00→ 07/03; - ABS; ☐		24.5112-0376.3 330514	L= 362
			←	→ 09/00; ☐		24.5112-0376.3 330514	L= 362
			←	10/00→ 07/03; + ABS; ☐		24.5112-0395.3 330521	L= 395
			←	10/00→ 07/03; + ABS; ☐		24.5112-0396.3 330520	L= 397
1.2 16V	63	04/97→09/03	←	05/97→ 09/00; ☐		24.5112-0395.3 330521	L= 395
			←	05/97→ 09/00; ☐		24.5112-0396.3 330520	L= 397
1.2 16V	59	10/00→09/03	←	→ 07/03; ☐		24.5112-0395.3 330521	L= 395
			←	→ 07/03; ☐		24.5112-0396.3 330520	L= 397
1.4 12V	55 - 59	03/96→09/03	←	→ 12/98; ☐		24.5112-0395.3 330521	L= 395
			←	→ 12/98; ☐		24.5112-0396.3 330520	L= 397
LANCIA - YPSILON (312_) 05/11→							
 Bremssattel							
1.2	51	05/11→	←	☐		24.3541-9831.5 241027	ATE - Halter
1.2 Bi-fuel	49	05/11→	←	☐		24.3541-9832.5 241028	ATE - Halter
1.2 Bi-fuel	51	05/11→	←	04/15→; ☐		24.3541-9831.5 241027	ATE - Halter
			←	04/15→; ☐		24.3541-9832.5 241028	ATE - Halter
Feder, Bremssattel							
1.0 Mild Hybrid	51	03/20→	←		2	11.8116-0264.1 390594	ATE
1.2	51	05/11→			2	11.8116-0264.1 390594	ATE
1.2 Bi-fuel	49	05/11→					
→							



























	kW					! #		
LANCIA - YPSILON (312_) 05/11→								
Feder, Bremssattel								
1.2 Bi-fuel	51	05/11→		04/15→		2	11.8116-0264.1 390594	ATE
Führungsbolzen, Bremssattel								
0.9 CNG	59 - 63	05/11→				2	11.8171-0008.1 990049	ATE
0.9 TwinAir	59 - 63	05/11→						
1.2	51	05/11→						
1.2 Bi-fuel	49	05/11→						
1.3 D Multijet	70	05/11→						
1.0 Mild Hybrid	51	03/20→	←			2	11.8171-0008.1 990049	ATE
1.2 Bi-fuel	51	05/11→		04/15→		2	11.8171-0008.1 990049	ATE
Bremsschlauch								
0.9 CNG	59 - 63	05/11→	←			2	24.5112-0356.3 331129	L= 355
0.9 TwinAir	59 - 63	05/11→						
1.2	51	05/11→						
1.2 Bi-fuel	49	05/11→						
1.3 D Multijet	70	05/11→						
1.2 Bi-fuel	51	05/11→	←	04/15→		2	24.5112-0356.3 331129	L= 355
LANCIA - YPSILON (843_) 10/03→12/11								
Bremssattel								
1.2	44	10/03→12/11	→	MOMO Design; Scheibenbremse; <input type="checkbox"/>			24.3347-1715.5 240719	TRW - Halter
1.4	57	02/06→12/11	→	MOMO Design; Scheibenbremse; <input type="checkbox"/>			24.3347-1716.5 240720	TRW - Halter
1.2	51 - 59	10/03→12/11	←	→ 06/11; <input type="checkbox"/>			24.3541-1834.5 240404	TRW - Halter
1.3 JTD	51	10/03→12/11						
1.4 16V	70	10/03→12/11						
1.3 D Multijet	55 - 66	09/06→12/11	←	10/06→ 06/11; <input type="checkbox"/>			24.3541-1834.5 240404	TRW - Halter
1.3 D Multijet	77	05/07→12/11	←	07/07→ 06/11; <input type="checkbox"/>			24.3541-1834.5 240404	TRW - Halter
Zubehörsatz, Bremssattel								
1.2	44	10/03→12/11	←	→ 06/11			24.0101-3802.2 260100	TRW
1.4	57	02/06→12/11						
1.4 LPG	57	11/10→12/11						
Bremsschlauch								
1.2	44 - 59	10/03→12/11	←	→ 06/11		2	24.5119-0447.3 330990	L= 447
1.3 JTD	51	10/03→12/11	→	→ 06/11		2	83.7201-9173.3 330868	L= 173
1.4	57	02/06→12/11						
1.4 16V	70	10/03→12/11						
1.4 LPG	57	11/10→12/11						
1.3 D Multijet	55 - 66	09/06→12/11	←	10/06→ 06/11		2	24.5119-0447.3 330990	L= 447
			→	10/06→ 06/11		2	83.7201-9173.3 330868	L= 173
1.3 D Multijet	77	05/07→12/11	←	07/07→ 06/11		2	24.5119-0447.3 330990	L= 447
			→	07/07→ 06/11		2	83.7201-9173.3 330868	L= 173
LANCIA - ZETA (22_) 05/95→10/03								
Bremssattel								
2.0 16V	97 - 100	05/98→09/02	←	<input type="checkbox"/>			24.3571-1709.5 240153	TRW - Halter
2.0 JTD	80	09/99→09/02	←	<input type="checkbox"/>			24.3571-1710.5 240154	TRW - Halter
2.0 JTD 16V	81	04/01→10/03	→	+ ABS; <input type="checkbox"/>			24.3361-9975.5 240541	ATE - Halter
			→	+ ABS; <input type="checkbox"/>			24.3361-9976.5 240542	ATE - Halter
2.0 Turbo	108	05/95→09/02	←	<input type="checkbox"/>			24.3571-1709.5 240153	TRW - Halter
			←	<input type="checkbox"/>			24.3571-1710.5 240154	TRW - Halter
			→	<input type="checkbox"/>			24.3361-9975.5 240541	ATE - Halter
			→	<input type="checkbox"/>			24.3361-9976.5 240542	ATE - Halter
2.1 TD	80	05/96→09/99	←	06/96→; <input type="checkbox"/>			24.3571-1709.5 240153	TRW - Halter
			←	06/96→; <input type="checkbox"/>			24.3571-1710.5 240154	TRW - Halter
			→	06/96→; <input type="checkbox"/>			24.3361-9975.5 240541	ATE - Halter
			→	06/96→; <input type="checkbox"/>			24.3361-9976.5 240542	ATE - Halter
→								

	kw			 	! #		
LANCIA - ZETA (22_) 05/95→10/03							
Feder, Bremssattel							
2.0 16V	97 - 100	05/98→09/02	➡	+ ABS	2	11.8116-0073.1 390498	ATE
2.0 JTD	80	09/99→09/02					
2.0 JTD 16V	81	04/01→10/03					
2.0 Turbo	108	05/95→09/02	➡		2	11.8116-0073.1 390498	ATE
2.1 TD	80	05/96→09/99	➡	06/96→	2	11.8116-0073.1 390498	ATE
Führungshülsensatz, Bremssattel							
2.0 16V	97 - 100	05/98→09/02	➡	+ ABS		11.0101-5407.2 260011	ATE
2.0 JTD	80	09/99→09/02					
2.0 JTD 16V	81	04/01→10/03					
2.0 Turbo	108	05/95→09/02	➡			11.0101-5407.2 260011	ATE
2.1 TD	80	05/96→09/99	➡	06/96→		11.0101-5407.2 260011	ATE
Führungsbolzen, Bremssattel							
2.0 16V	97 - 100	05/98→09/02		+ ABS	2	11.8171-0008.1 990049	ATE
2.0 JTD	80	09/99→09/02					
2.0 JTD 16V	81	04/01→10/03					
2.0 Turbo	108	05/95→09/02			2	11.8171-0008.1 990049	ATE
2.1 TD	80	05/96→09/99		06/96→	2	11.8171-0008.1 990049	ATE
 Bremsschlauch							
2.0 16V	97 - 100	05/98→09/02	←		2	24.5118-0471.3 330528	L= 473
2.0 JTD	80	09/99→09/02	➡		2	24.5111-0301.3 330499	L= 300
2.0 JTD 16V	81	04/01→10/03				24.5229-0251.3 330535	L= 250
2.0 Turbo	108	05/95→09/02					
2.1 TD	80	05/96→09/99	←	06/96→	2	24.5118-0471.3 330528	L= 473
			➡	06/96→	2	24.5111-0301.3 330499	L= 300
						24.5229-0251.3 330535	L= 250
LAND ROVER - DISCOVERY I (LJ) 06/89→12/98							
 Bremsschlauch							
2.0 16 V 4x4	99	06/89→10/98	←	KA034314→	2	24.5297-0385.3 331047	L= 385
2.5 TDI 4x4	83 - 90	10/89→10/98					
LAND ROVER - DISCOVERY III (L319) 07/04→09/09							
 Bremssattel							
2.7 TD 4x4	140	07/04→09/09	←	→ 08/09; nicht für gepanzerte Fahrzeuge; <input type="checkbox"/>		24.3481-1787.5 240621	TRW - Halter
4.0 4x4	160	02/05→09/09					
4.0 V6 4x4	160	10/04→09/09	←	→ 08/09; nicht für gepanzerte Fahrzeuge; <input type="checkbox"/>		24.3481-1788.5 240622	TRW - Halter
4.4 4x4	220	07/04→09/09	➡	→ 08/09; nicht für gepanzerte Fahrzeuge; <input type="checkbox"/>		24.3451-1727.5 240902	TRW - Halter
			➡	→ 08/09; nicht für gepanzerte Fahrzeuge; <input type="checkbox"/>		24.3451-1728.5 240903	TRW - Halter
LAND ROVER - DISCOVERY III VAN (L319) 01/07→07/09							
 Bremssattel							
2.7 TD 4x4	140	01/07→07/09	←	nicht für gepanzerte Fahrzeuge; <input type="checkbox"/>		24.3481-1787.5 240621	TRW - Halter
			←	nicht für gepanzerte Fahrzeuge; <input type="checkbox"/>		24.3481-1788.5 240622	TRW - Halter
			➡	nicht für gepanzerte Fahrzeuge; <input type="checkbox"/>		24.3451-1727.5 240902	TRW - Halter
			➡	nicht für gepanzerte Fahrzeuge; <input type="checkbox"/>		24.3451-1728.5 240903	TRW - Halter
LAND ROVER - DISCOVERY IV (L319) 09/09→12/18							
 Bremssattel							
2.7 TD 4x4	140	09/09→12/18	←	<input type="checkbox"/>		24.3481-1787.5 240621	TRW - Halter
			←	<input type="checkbox"/>		24.3481-1788.5 240622	TRW - Halter
			➡	<input type="checkbox"/>		24.3451-1727.5 240902	TRW - Halter
			➡	<input type="checkbox"/>		24.3451-1728.5 240903	TRW - Halter
3.0 4x4	250	08/13→12/18	➡	AA546303→; nicht für gepanzerte Fahrzeuge; <input type="checkbox"/>		24.3451-1727.5 240902	TRW - Halter
3.0 SDV6 4x4	188	11/09→12/18					
3.0 TD 4x4	155 - 200	09/09→12/18	➡	AA546303→; nicht für gepanzerte Fahrzeuge; <input type="checkbox"/>		24.3451-1728.5 240903	TRW - Halter
→							









	kw			 	! #		
LAND ROVER - DISCOVERY IV (L319) 09/09→12/18							
 Bremssattel							
4.0 4x4 5.0 V8 4x4	160 276	09/09→12/18 09/09→12/18	➔	AA546303→; nicht für gepanzerte Fahrzeuge; 	24.3451-1727.5	240902	TRW - Halter
			➔	AA546303→; nicht für gepanzerte Fahrzeuge; 	24.3451-1728.5	240903	TRW - Halter
LAND ROVER - DISCOVERY IV VAN (L319) 09/09→12/17							
 Bremssattel							
3.0 TD 4x4	155 - 188	01/11→12/17	➔	AA546303→; nicht für gepanzerte Fahrzeuge; 	24.3451-1727.5	240902	TRW - Halter
			➔	AA546303→; nicht für gepanzerte Fahrzeuge; 	24.3451-1728.5	240903	TRW - Halter
LAND ROVER - DISCOVERY SPORT (L550) 09/14→							
Führungshülzensatz, Bremssattel							
1.5 P300e Hybrid 4x4 2.0 4x4 2.0 D 2.0 D150 MHEV 4x4 2.0 D165 2.0 D165 MHEV 4x4 2.0 D180 MHEV 4x4 2.0 D200 MHEV 4x4 2.0 D240 MHEV 4x4 2.0 D 4x4 2.0 P200 4x4 2.0 P200 FLEX MHEV 4x4 2.0 P200 MHEV 4x4 2.0 P250 4x4 2.0 P250 MHEV 4x4 2.0 P290 MHEV 4x4 2.0 Si4 FLEX 4x4 2.2 D 4x4	147 - 227 177 - 213 110 110 120 120 132 150 177 110 - 177 147 147 147 183 184 213 177 110 - 140	02/20→ 11/14→ 08/15→ 05/19→ 07/20→ 07/20→ 05/19→ 07/20→ 05/19→ 12/14→ 07/20→ 09/20→ 05/19→ 05/19→ 05/19→ 07/20→ 12/18→ 09/14→	➔		11.0101-5407.2	260011	ATE
Führungsbolzen, Bremssattel							
1.5 P300e Hybrid 4x4 2.0 4x4 2.0 D 2.0 D150 MHEV 4x4 2.0 D165 2.0 D165 MHEV 4x4 2.0 D180 MHEV 4x4 2.0 D200 MHEV 4x4 2.0 D240 MHEV 4x4 2.0 D 4x4 2.0 P200 4x4 2.0 P200 FLEX MHEV 4x4 2.0 P200 MHEV 4x4 2.0 P250 4x4 2.0 P250 MHEV 4x4 2.0 P290 MHEV 4x4 2.0 Si4 FLEX 4x4 2.2 D 4x4	147 - 227 177 - 213 110 110 120 120 132 150 177 110 - 177 147 147 147 183 184 213 177 110 - 140	02/20→ 11/14→ 08/15→ 05/19→ 07/20→ 07/20→ 05/19→ 07/20→ 05/19→ 12/14→ 07/20→ 09/20→ 05/19→ 05/19→ 05/19→ 07/20→ 12/18→ 09/14→	← ➔	für Bremsscheibendurchmesser [mm]: 325; Bremsengröße: 17"	11.8171-0096.1	250155	ATE
					11.8171-0008.1	990049	ATE
LAND ROVER - DISCOVERY SPORT VAN (L550) 09/14→							
Führungshülzensatz, Bremssattel							
eD4 E-Capability SD4 4x4 Si4 4x4 TD4 4x4	110 177 177 - 213 110 - 132	08/15→ 06/15→ 01/17→ 12/14→	➔		11.0101-5407.2	260011	ATE
Führungsbolzen, Bremssattel							
eD4 E-Capability SD4 4x4 Si4 4x4 TD4 4x4	110 177 177 - 213 110 - 132	08/15→ 06/15→ 01/17→ 12/14→	← ➔	für Bremsscheibendurchmesser [mm]: 325; Bremsengröße: 17"	11.8171-0096.1	250155	ATE
					11.8171-0008.1	990049	ATE

























	kw					! #			
LAND ROVER - FREELANDER I (L314) 02/98→10/06									
 Bremssattel									
1.8 16V 4x4	86	04/98→10/06	←	1A000001→; ☐			24.3571-1753.5	240936	TRW - Halter
2.0 Td4 4x4	80 - 82	11/00→10/06	←	1A000001→; ☐			24.3571-1754.5	240937	TRW - Halter
2.5 V6 4x4	130	11/00→10/06							
 Bremsschlauch									
1.8 16V 4x4	86	04/98→10/06	←	2A393451→	2		24.5149-0431.3	330993	L= 431
2.0 Td4 4x4	80 - 82	11/00→10/06							
2.5 V6 4x4	130	11/00→10/06							
1.8 i 16V 4x4	88	02/98→11/00	←		2		24.5149-0431.3	330993	L= 431
2.0 DI 4x4	72	02/98→11/00							
LAND ROVER - FREELANDER I Soft Top (L314) 02/98→10/06									
 Bremssattel									
1.8 4x4	86	10/00→10/06	←	1A000001→; ☐			24.3571-1753.5	240936	TRW - Halter
2.0 TD4 4x4	82	10/00→10/06	←	1A000001→; ☐			24.3571-1754.5	240937	TRW - Halter
 Bremsschlauch									
1.8 4x4	86	10/00→10/06	←	2A393451→	2		24.5149-0431.3	330993	L= 431
2.0 TD4 4x4	82	10/00→10/06							
1.8 i 16V 4x4	88	02/98→10/06	←	→ 11/00	2		24.5149-0431.3	330993	L= 431
2.0 DI 4x4	72	02/98→10/06							
LAND ROVER - FREELANDER 2 (L359) 10/06→12/15									
 Bremssattel									
2.0 Si4 4x4	177	10/11→10/14	←	☐			24.3601-9711.5	241048	ATE - Halter
2.2 eD4	110	08/10→10/14							
2.2 SD4 4x4	140	08/10→10/14	←	☐			24.3601-9712.5	241049	ATE - Halter
2.2 TD4 4x4	110 - 118	10/06→10/14							
3.2 4x4	171	10/06→10/14							
Halter, Bremssattel									
2.0 Si4 4x4	177	10/11→10/14	←				11.0230-0934.1	260128	ATE
2.2 eD4	110	08/10→10/14							
2.2 SD4 4x4	140	08/10→10/14							
2.2 TD4 4x4	110 - 118	10/06→10/14							
Feder, Bremssattel									
2.0 Si4 4x4	177	10/11→10/14			2		11.8116-0206.1	390593	ATE
2.2 eD4	110	08/10→10/14							
2.2 SD4 4x4	140	08/10→10/14							
2.2 TD4 4x4	110 - 118	10/06→10/14							
3.2 4x4	171	10/06→10/14							
Führungshülsensatz, Bremssattel									
2.0 Si4 4x4	177	10/11→10/14	←				11.0101-5407.2	260011	ATE
2.2 eD4	110	08/10→10/14							
2.2 SD4 4x4	140	08/10→10/14							
2.2 TD4 4x4	110 - 118	10/06→10/14							
3.2 4x4	171	10/06→10/14							
Führungsbolzen, Bremssattel									
2.0 Si4 4x4	177	10/11→10/14			2		11.8171-0008.1	990049	ATE
2.2 eD4	110	08/10→10/14							
2.2 SD4 4x4	140	08/10→10/14							
2.2 TD4 4x4	110 - 118	10/06→10/14							
3.2 4x4	171	10/06→10/14							
LAND ROVER - FREELANDER 2 VAN (L359) 10/06→10/14									
 Bremssattel									
2.2 TD4 4x4	118	10/06→10/14	←	☐			24.3601-9711.5	241048	ATE - Halter
			←	☐			24.3601-9712.5	241049	ATE - Halter
Halter, Bremssattel									
2.2 TD4 4x4	118	10/06→10/14	←				11.0230-0934.1	260128	ATE
→									









	kw			 	! #		
LAND ROVER - FREELANDER 2 VAN (L359) 10/06→10/14							
Feder, Bremssattel							
2.2 TD4 4x4	118	10/06→10/14			2	11.8116-0206.1 390593	ATE
Führungshülzensatz, Bremssattel							
2.2 TD4 4x4	118	10/06→10/14	←			11.0101-5407.2 260011	ATE
Führungsbolzen, Bremssattel							
2.2 TD4 4x4	118	10/06→10/14			2	11.8171-0008.1 990049	ATE
LAND ROVER - RANGE ROVER III (L322) 03/02→12/12							
 Bremssattel							
3.0 D 4x4 4.4 4x4	130 210 - 225	03/02→08/12 03/02→08/12	←	6A000001→; nicht für gepanzerte Fahrzeuge; 		24.3481-1787.5 240621	TRW - Halter
			←	6A000001→; nicht für gepanzerte Fahrzeuge; 		24.3481-1788.5 240622	TRW - Halter
			→	→ 5A999999; nicht für gepanzerte Fahrzeuge; 		24.3421-9933.5 241109	ATE - Halter
			→	→ 5A999999; nicht für gepanzerte Fahrzeuge; 		24.3421-9934.5 241110	ATE - Halter
			→	6A000001→; nicht für gepanzerte Fahrzeuge; 		24.3451-1727.5 240902	TRW - Halter
			→	6A000001→; nicht für gepanzerte Fahrzeuge; 		24.3451-1728.5 240903	TRW - Halter
3.6 D 4x4	200	04/06→08/12	→	→ 5A999999; nicht für gepanzerte Fahrzeuge; 		24.3421-9933.5 241109	ATE - Halter
			→	→ 5A999999; nicht für gepanzerte Fahrzeuge; 		24.3421-9934.5 241110	ATE - Halter
4.2 4x4	291	05/05→08/12	→	→ 5A999999; nicht für gepanzerte Fahrzeuge; 		24.3421-9933.5 241109	ATE - Halter
			→	→ 5A999999; nicht für gepanzerte Fahrzeuge; 		24.3421-9934.5 241110	ATE - Halter
			→	6A000001→; nicht für gepanzerte Fahrzeuge; 		24.3451-1727.5 240902	TRW - Halter
			→	6A000001→; nicht für gepanzerte Fahrzeuge; 		24.3451-1728.5 240903	TRW - Halter
Feder, Bremssattel							
3.0 D 4x4 3.6 D 4x4 4.2 4x4 4.4 4x4	130 200 291 210 - 225	03/02→08/12 04/06→08/12 05/05→08/12 03/02→08/12	→	→ 5A999999; nicht für gepanzerte Fahrzeuge	2	11.8116-0283.2 390609	ATE
			→	→ 5A999999; nicht für gepanzerte Fahrzeuge	2	11.8116-0296.1 390445	ATE
 Bremsschlauch							
3.0 D 4x4 3.6 D 4x4 4.2 4x4 4.4 4x4	130 200 291 220 - 225	03/02→08/12 04/06→08/12 05/05→08/12 08/04→08/12	→	→ 5A999999	2	83.1094-0070.3 331228	L= 765 mit Rohrleitung
4.4 4x4	210	03/02→08/05	←		2	83.7750-0482.3 331270	L= 480
			→		2	83.1094-0070.3 331228	L= 765 mit Rohrleitung
LAND ROVER - RANGE ROVER EVOQUE (L538) 06/11→12/19							
 Bremssattel							
2.0 4x4	176 - 177	06/11→12/19	←			24.3601-9711.5 241048	ATE - Halter
			←			24.3601-9712.5 241049	ATE - Halter
2.0 4x4	177 - 213	08/17→12/19	←	für Bremsscheibendurchmesser [mm]: 300; 		24.3601-9711.5 241048	ATE - Halter
2.0 D 2.0 D 4x4	110 110 - 177	06/15→12/19 05/15→12/19	←	für Bremsscheibendurchmesser [mm]: 300; 		24.3601-9712.5 241049	ATE - Halter
2.2 D 2.2 D 4x4	110 110 - 140	06/11→12/19 06/11→12/19					
Feder, Bremssattel							
2.0 4x4 2.0 D 2.0 D 4x4	177 110 110 -	06/11→12/19 06/15→12/19 05/15→12/19	→		2	11.8116-0206.1 390593	ATE
2.2 D 2.2 D 4x4	132 110 110 -	06/11→12/19 06/11→12/19					
→	140						























	kw			 	! #		
LAND ROVER - RANGE ROVER EVOQUE (L538) 06/11→12/19							
Führungsbolzen, Bremssattel							
2.0 D 2.0 D 4x4	110 110 - 132	06/15→12/19 05/15→12/19	←	für Bremsscheibendurchmesser [mm]: 325	11.8171-0096.1	250155	ATE
LAND ROVER - RANGE ROVER EVOQUE (L551) 12/18→							
Führungshülzensatz, Bremssattel							
1.5 P160 MHEV 1.5 P300e Hybrid 4x4	118 147 - 227	09/20→ 02/20→	→		11.0101-5407.2	260011	ATE
2.0 D150 2.0 D150 4x4 2.0 D150 MHEV 4x4 2.0 D165 2.0 D165 4x4 2.0 D165 MHEV 4x4 2.0 D180 4x4 2.0 D180 MHEV 4x4 2.0 D200 4x4 2.0 D200 MHEV 4x4 2.0 D240 MHEV 4x4 2.0 P200 4x4 2.0 P200 FLEX MHEV 4x4 2.0 P200 MHEV 4x4 2.0 P250 4x4 2.0 P250 MHEV 4x4 2.0 P300 4x4 2.0 P300 MHEV 4x4	110 110 110 120 120 120 132 132 150 150 177 147 147 147 184 183 221 221	12/18→ 12/18→ 12/18→ 07/20→ 07/20→ 07/20→ 12/18→ 12/18→ 07/20→ 07/20→ 12/18→ 12/18→ 12/18→ 12/18→ 12/18→ 07/20→ 12/18→					
Führungsbolzen, Bremssattel							
1.5 P160 MHEV 1.5 P300e Hybrid 4x4	118 147 - 227	09/20→ 02/20→	←	für Bremsscheibendurchmesser [mm]: 325; Bremsengröße: 17"	11.8171-0096.1	250155	ATE
2.0 D150 2.0 D150 4x4 2.0 D150 MHEV 4x4 2.0 D165 2.0 D165 4x4 2.0 D165 MHEV 4x4 2.0 D180 4x4 2.0 D180 MHEV 4x4 2.0 D200 4x4 2.0 D200 MHEV 4x4 2.0 D240 MHEV 4x4 2.0 P200 4x4 2.0 P200 FLEX MHEV 4x4 2.0 P200 MHEV 4x4 2.0 P250 4x4 2.0 P250 MHEV 4x4 2.0 P300 4x4 2.0 P300 MHEV 4x4	110 110 110 120 120 120 132 132 150 150 177 147 147 147 184 183 221 221	12/18→ 12/18→ 12/18→ 07/20→ 07/20→ 07/20→ 12/18→ 12/18→ 07/20→ 07/20→ 12/18→ 12/18→ 12/18→ 12/18→ 12/18→ 07/20→ 12/18→	→		11.8171-0008.1	990049	ATE
LAND ROVER - RANGE ROVER EVOQUE Cabriolet (L538) 11/15→12/19							
 Bremssattel							
2.0 4x4 2.0 D 4x4	177 110 - 177	11/15→12/19 11/15→12/19	←	für Bremsscheibendurchmesser [mm]: 300; <input type="checkbox"/>	24.3601-9711.5	241048	ATE - Halter
			←	für Bremsscheibendurchmesser [mm]: 300; <input type="checkbox"/>	24.3601-9712.5	241049	ATE - Halter
LAND ROVER - RANGE ROVER EVOQUE VAN (L538) 06/11→12/19							
 Bremssattel							
SD4 4x4 TD4 TD4 4x4	140 110 110	05/15→12/19 05/15→12/19 05/15→12/19	←	für Bremsscheibendurchmesser [mm]: 300; <input type="checkbox"/>	24.3601-9711.5	241048	ATE - Halter
			←	für Bremsscheibendurchmesser [mm]: 300; <input type="checkbox"/>	24.3601-9712.5	241049	ATE - Halter
Si4 4x4	177	09/13→12/19	←	<input type="checkbox"/>	24.3601-9711.5	241048	ATE - Halter
			←	<input type="checkbox"/>	24.3601-9712.5	241049	ATE - Halter
Feder, Bremssattel							
SD4 4x4 Si4 4x4 TD4 TD4 4x4	140 177 110 110	05/15→12/19 09/13→12/19 05/15→12/19 05/15→12/19	→		2	11.8116-0206.1	390593 ATE

	kW					! #		
LAND ROVER - RANGE ROVER SPORT I (L320) 02/05→03/13								
 Bremssattel								
2.7 D 4x4 4.2 4x4	140 287 - 298	02/05→03/13 02/05→03/13	→	→ 10/09; ☐			24.3451-1727.5 240902	TRW - Halter
4.4 4x4	220	02/05→03/13	→	→ 10/09; ☐			24.3451-1728.5 240903	TRW - Halter
3.0 D 4x4	155 - 188	09/09→03/13	→	☐			24.3451-1727.5 240902	TRW - Halter
3.6 D 4x4 5.0 4x4	200 - 276	04/06→03/13 07/09→03/13	→	☐			24.3451-1728.5 240903	TRW - Halter
LAND ROVER - RANGE ROVER VELAR (L560) 03/17→								
Führungshülsensatz, Bremssattel								
2.0 D180 TD4 4x4 2.0 D200 MHEV 4x4 2.0 D240 SD4 4x4 2.0 P250 Si4 4x4 2.0 P300 Si4 4x4 2.0 P400 Hybrid 4x4	132 150 177 184 221 221 - 297	03/17→ 07/20→ 03/17→ 03/17→ 03/17→ 07/20→	→				11.0101-5407.2 260011	ATE
3.0 D275 SDV6 4x4 3.0 D300 MHEV 4x4 3.0 D300 SDV6 4x4 3.0 P340 SCV6 4x4 3.0 P380 SCV6 4x4 3.0 P400 MHEV 4x4 5.0 SCV8 4x4	202 221 221 250 280 294 405	04/18→ 07/20→ 03/17→ 04/18→ 03/17→ 07/20→ 01/19→						
Führungsbolzen, Bremssattel								
2.0 D180 TD4 4x4 2.0 D200 MHEV 4x4 2.0 D240 SD4 4x4 2.0 P250 Si4 4x4 2.0 P300 Si4 4x4 2.0 P400 Hybrid 4x4	132 150 177 184 221 221 - 297	03/17→ 07/20→ 03/17→ 03/17→ 03/17→ 07/20→	←				11.8171-0096.1 250155	ATE
3.0 D275 SDV6 4x4 3.0 D300 MHEV 4x4 3.0 D300 SDV6 4x4 3.0 P340 SCV6 4x4 3.0 P380 SCV6 4x4 3.0 P400 MHEV 4x4	202 221 221 250 280 294	04/18→ 07/20→ 03/17→ 04/18→ 03/17→ 07/20→	→				11.8171-0008.1 990049	ATE
5.0 SCV8 4x4	405	01/19→	→				11.8171-0008.1 990049	ATE
LEXUS - ES (_V4_) 03/06→12/12								
 Bremsschlauch								
3.5	204	05/06→06/12	→	01/07→; ☐			24.5296-0562.3 331482	L= 562
			→	01/07→; ☐			24.5296-0563.3 331483	L= 562
LEXUS - ES (_V6_) 06/12→06/18								
 Bremsschlauch								
350	204	06/12→06/18	→	→ 06/12; ☐			24.5296-0562.3 331482	L= 562
			→	→ 06/12; ☐			24.5296-0563.3 331483	L= 562
LEXUS - GX (URJ15_, GRJ15_) 11/09→								
 Bremsschlauch								
460 4WD	218 - 225	01/10→	←		2		24.5201-0258.3 331544	L= 262
			→	☐ / außen			24.5296-0256.3 331548	L= 241
MAZDA - 2 (DE_, DH_) 07/07→06/15								
 Bremssattel								
1.3	55 - 63	10/07→06/15	←	☐			24.3541-1865.5 241263	- Halter GG
1.3 BiFuel	55 - 62	05/11→11/14	←	☐			24.3541-1866.5 241264	- Halter GG
1.3 MZR	62	01/10→06/15						
1.4 MZR-CD	50	01/08→06/15						
1.5	76 - 83	07/07→06/15						
1.5 MZR	75	06/11→06/15						
1.6 MZ-CD	70	06/11→06/15						
1.6 MZ-CD	66	10/08→06/15	←	→ 12/14; ☐			24.3541-1865.5 241263	- Halter GG
→			←	→ 12/14; ☐			24.3541-1866.5 241264	- Halter GG











	kw			 	! #		
MAZDA - 2 (DE_, DH_) 07/07→06/15							
 Bremsschlauch							
1.3	55 - 63	10/07→06/15	←	<input type="checkbox"/>		24.5265-0365.3 331159	L= 365
1.3 BiFuel	55 - 62	05/11→11/14	←	<input type="checkbox"/>		24.5265-0366.3 331160	L= 365
1.3 MZR	62	01/10→06/15	→		2	24.5285-0265.3 331184	L= 265
1.4 MZR-CD	50	01/08→06/15					
1.5	76 - 83	07/07→06/15					
1.5 MZR	75	06/11→06/15					
1.6 MZ-CD	70	06/11→06/15					
1.6 MZ-CD	66	10/08→06/15	←	→ 12/14; <input type="checkbox"/>		24.5265-0365.3 331159	L= 365
			←	→ 12/14; <input type="checkbox"/>		24.5265-0366.3 331160	L= 365
			→	→ 12/14	2	24.5285-0265.3 331184	L= 265
MAZDA - 2 (DY) 02/03→06/07							
 Bremssattel							
1.2	55	02/03→06/07	←	<input type="checkbox"/>		24.3541-8531.5 240679	ATE - Halter
1.25	55	04/03→06/07					
1.3 L	67	04/03→06/07	←	<input type="checkbox"/>		24.3541-8532.5 240680	ATE - Halter
1.4	59	02/03→06/07					
1.4 CD	50	04/03→06/07					
1.6	74	02/03→06/07					
Feder, Bremssattel							
1.2	55	02/03→06/07	←		2	11.8116-0356.1 390586	ATE
1.25	55	04/03→06/07					
1.3 L	67	04/03→06/07					
1.4	59	02/03→06/07					
1.4 CD	50	04/03→06/07					
1.6	74	02/03→06/07					
Führungshülzensatz, Bremssattel							
1.2	55	02/03→06/07	←			11.0101-5407.2 260011	ATE
1.25	55	04/03→06/07					
1.3 L	67	04/03→06/07					
1.4	59	02/03→06/07					
1.4 CD	50	04/03→06/07					
1.6	74	02/03→06/07					
Führungsbolzen, Bremssattel							
1.2	55	02/03→06/07			2	11.8171-0008.1 990049	ATE
1.25	55	04/03→06/07					
1.3 L	67	04/03→06/07					
1.4	59	02/03→06/07					
1.4 CD	50	04/03→06/07					
1.6	74	02/03→06/07					
 Bremsschlauch							
1.2	55	02/03→06/07	←		2	24.5141-0473.3 331303	L= 473
1.25	55	04/03→06/07					
1.3 L	67	04/03→06/07	→		2	83.7827-0300.3 330902	L= 300
1.4	59	02/03→06/07					
1.4 CD	50	04/03→06/07					
1.6	74	02/03→06/07					
MAZDA - 3 (BK) 10/03→12/09							
 Bremssattel							
1.3	62	10/03→06/09	←	→ 03/06; <input type="checkbox"/>		24.9571-9785.5 241068	ATE - Halter
			←	→ 03/06; <input type="checkbox"/>		24.9571-9786.5 241069	ATE - Halter
			→	→ 03/06; <input type="checkbox"/>		24.3387-7015.5 241007	ATE - Halter
			→	→ 03/06; <input type="checkbox"/>		24.3387-7016.5 241008	ATE - Halter
1.6	77	10/03→06/09	←	→ 05/09; <input type="checkbox"/>		24.9571-9785.5 241068	ATE - Halter
1.6 DI Turbo	80	06/04→06/09					
1.6 MZ-CD	66	06/06→12/09	←	→ 05/09; <input type="checkbox"/>		24.9571-9786.5 241069	ATE - Halter
2.0	110	10/03→12/09	→	→ 05/09; <input type="checkbox"/>		24.3387-7015.5 241007	ATE - Halter
2.0 MZR-CD	105	07/06→06/09					
2.3 MPS Turbo	191	12/06→06/09	→	→ 05/09; <input type="checkbox"/>		24.3387-7016.5 241008	ATE - Halter
2.0	104	10/03→06/06	←	<input type="checkbox"/>		24.9571-9785.5 241068	ATE - Halter
2.3 DiSi Turbo MPS	184	06/06→06/09	←	<input type="checkbox"/>		24.9571-9786.5 241069	ATE - Halter
2.3 MZR	115	10/03→03/09	→	<input type="checkbox"/>		24.3387-7015.5 241007	ATE - Halter
			→	<input type="checkbox"/>		24.3387-7016.5 241008	ATE - Halter
→							













	kw			 	! #		
MAZDA - 3 (BK) 10/03→12/09							
Halter, Bremssattel							
2.0 2.3 DiSi Turbo MPS 2.3 MZR	104 184 115	10/03→06/06 06/06→06/09 10/03→03/09	➡		2	11.0230-0698.2 260091	ATE
2.0 2.0 MZR-CD 2.3 MPS Turbo	110 105 191	10/03→12/09 07/06→06/09 12/06→06/09	➡	→ 05/09	2	11.0230-0698.2 260091	ATE
Feder, Bremssattel							
1.3	62	10/03→06/09	⬅	→ 03/06	2	11.8116-0356.1 390586	ATE
			➡	→ 03/06	2	11.8116-0340.1 390595	ATE
1.6 1.6 DI Turbo 1.6 MZ-CD 2.0 2.0 MZR-CD 2.3 MPS Turbo	77 80 66 110 105 191	10/03→06/09 06/04→06/09 06/06→12/09 10/03→12/09 07/06→06/09 12/06→06/09	⬅	→ 05/09	2	11.8116-0356.1 390586	ATE
			➡	→ 05/09	2	11.8116-0340.1 390595	ATE
2.0 2.3 DiSi Turbo MPS 2.3 MZR	104 184 115	10/03→06/06 06/06→06/09 10/03→03/09	⬅		2	11.8116-0356.1 390586	ATE
			➡		2	11.8116-0340.1 390595	ATE
Führungshülzensatz, Bremssattel							
1.3	62	10/03→06/09	⬅	→ 03/06		11.0101-5407.2 260011	ATE
			➡	→ 03/06		11.0101-5407.2 260011	ATE
1.6 1.6 DI Turbo 1.6 MZ-CD 2.0 2.0 MZR-CD 2.3 MPS Turbo	77 80 66 110 105 191	10/03→06/09 06/04→06/09 06/06→12/09 10/03→12/09 07/06→06/09 12/06→06/09	⬅	→ 05/09		11.0101-5407.2 260011	ATE
			➡	→ 05/09		11.0101-5407.2 260011	ATE
2.0 2.3 DiSi Turbo MPS 2.3 MZR	104 184 115	10/03→06/06 06/06→06/09 10/03→03/09	⬅			11.0101-5407.2 260011	ATE
			➡			11.0101-5407.2 260011	ATE
Führungsbolzen, Bremssattel							
1.3	62	10/03→06/09		→ 03/06	2	11.8171-0008.1 990049	ATE
1.6 1.6 DI Turbo 1.6 MZ-CD 2.0 2.0 MZR-CD 2.3 MPS Turbo	77 80 66 110 105 191	10/03→06/09 06/04→06/09 06/06→12/09 10/03→12/09 07/06→06/09 12/06→06/09		→ 05/09	2	11.8171-0008.1 990049	ATE
2.0 2.3 DiSi Turbo MPS 2.3 MZR	104 184 115	10/03→06/06 06/06→06/09 10/03→03/09			2	11.8171-0008.1 990049	ATE
 Bremsschlauch							
1.3	62	10/03→06/09	➡	→ 03/06	2	83.7788-0383.3 330972	L= 382
1.6 1.6 DI Turbo 1.6 MZ-CD 2.0 2.0 MZR-CD 2.3 MPS Turbo	77 80 66 110 105 191	10/03→06/09 06/04→06/09 06/06→12/09 10/03→12/09 07/06→06/09 12/06→06/09	➡	→ 05/09	2	83.7788-0383.3 330972	L= 382
2.0 2.3 DiSi Turbo MPS 2.3 MZR	104 184 115	10/03→06/06 06/06→06/09 10/03→03/09	➡		2	83.7788-0383.3 330972	L= 382
MAZDA - 3 (BL) 12/08→09/14							
 Bremssattel							
1.6 MZ-CD 2.0 DISI 2.0 MZR DISI 2.2 MZR CD	80 110 111 110 - 136	12/08→05/13 05/09→02/12 12/08→05/13 01/09→10/13	⬅	06/09→; ☐		24.9571-9785.5 241068	ATE - Halter
			⬅	06/09→; ☐		24.9571-9786.5 241069	ATE - Halter
			➡	06/09→; ☐		24.3387-7099.5 241017	ATE - Halter
			➡	06/09→; ☐		24.3387-7100.5 241018	ATE - Halter
1.6 MZR 2.0 MZR	79 108	01/10→12/13 04/09→09/14	⬅	→ 11/13; ☐		24.9571-9785.5 241068	ATE - Halter
			⬅	→ 11/13; ☐		24.9571-9786.5 241069	ATE - Halter
			➡	→ 11/13; ☐		24.3387-7099.5 241017	ATE - Halter
			➡	→ 11/13; ☐		24.3387-7100.5 241018	ATE - Halter
1.6 MZR 2.0 MZR 2.5	77 110 122	12/08→09/14 01/09→09/14 03/09→09/14	⬅	06/09→ 11/13; ☐		24.9571-9785.5 241068	ATE - Halter
			⬅	06/09→ 11/13; ☐		24.9571-9786.5 241069	ATE - Halter
			➡	06/09→ 11/13; ☐		24.3387-7099.5 241017	ATE - Halter
→							

	kw			 	! #		
MAZDA - 3 (BL) 12/08→09/14							
 Bremssattel							
1.6 MZR 2.0 MZR 2.5	77 110 122	12/08→09/14 01/09→09/14 03/09→09/14	➡	06/09→ 11/13; ☐		24.3387-7100.5 241018	ATE - Halter
1.6 MZR CD	85	09/10→05/13	⬅	11/10→; ☐		24.9571-9785.5 241068	ATE - Halter
			⬅	11/10→; ☐		24.9571-9786.5 241069	ATE - Halter
			➡	11/10→; ☐		24.3387-7099.5 241017	ATE - Halter
			➡	11/10→; ☐		24.3387-7100.5 241018	ATE - Halter
2.0	113	09/11→10/13	⬅	☐		24.9571-9785.5 241068	ATE - Halter
			⬅	☐		24.9571-9786.5 241069	ATE - Halter
			➡	☐		24.3387-7099.5 241017	ATE - Halter
			➡	☐		24.3387-7100.5 241018	ATE - Halter
2.3 MPS Turbo	191	12/08→09/14	⬅	→ 11/13; ☐		24.3576-9975.5 241042	ATE - Halter
			⬅	→ 11/13; ☐		24.3576-9976.5 241043	ATE - Halter
			➡	→ 11/13; ☐		24.3387-7099.5 241017	ATE - Halter
			➡	→ 11/13; ☐		24.3387-7100.5 241018	ATE - Halter
Feder, Bremssattel							
1.6 MZ-CD 2.0 DISI 2.0 MZR DISI 2.2 MZR CD	80 110 111 110 - 136	12/08→05/13 05/09→02/12 12/08→05/13 01/09→10/13	➡	06/09→	2	11.8116-0340.1 390595 11.8116-0356.1 390586	ATE ATE
1.6 MZR 2.0 MZR	79 108	01/10→12/13 04/09→09/14	➡	→ 11/13	2	11.8116-0340.1 390595 11.8116-0356.1 390586	ATE ATE
1.6 MZR 2.0 MZR 2.5	77 110 122	12/08→09/14 01/09→09/14 03/09→09/14	➡	06/09→ 11/13	2	11.8116-0340.1 390595 11.8116-0356.1 390586	ATE ATE ATE
1.6 MZR CD	85	09/10→05/13	➡	11/10→	2	11.8116-0340.1 390595 11.8116-0356.1 390586	ATE ATE
2.0	113	09/11→10/13	➡		2	11.8116-0340.1 390595 11.8116-0356.1 390586	ATE ATE
2.3 MPS Turbo	191	12/08→09/14	➡	→ 11/13	2	11.8116-0340.1 390595	ATE
 Bremsschlauch							
1.6 MZ-CD 2.0 DISI 2.0 MZR DISI 2.2 MZR CD	80 110 111 110 - 136	12/08→05/13 05/09→02/12 12/08→05/13 01/09→10/13	➡	06/09→	2	83.7788-0383.3 330972	L= 382
1.6 MZR 2.0 MZR 2.3 MPS Turbo	79 108 191	01/10→12/13 04/09→09/14 12/08→09/14	➡	→ 11/13	2	83.7788-0383.3 330972	L= 382
1.6 MZR 2.0 MZR 2.5	77 110 122	12/08→09/14 01/09→09/14 03/09→09/14	➡	06/09→ 11/13	2	83.7788-0383.3 330972	L= 382
1.6 MZR CD	85	09/10→05/13	➡	11/10→	2	83.7788-0383.3 330972	L= 382
2.0	113	09/11→10/13	➡		2	83.7788-0383.3 330972	L= 382
MAZDA - 3 Stufenheck (BK) 09/99→12/09							
 Bremssattel							
1.6 1.6 DI Turbo 2.0 MZR-CD	77 80 105	02/04→06/09 06/04→06/09 12/06→06/09	⬅	→ 05/09; ☐		24.9571-9785.5 241068	ATE - Halter
			⬅	→ 05/09; ☐		24.9571-9786.5 241069	ATE - Halter
			➡	→ 05/09; ☐		24.3387-7015.5 241007	ATE - Halter
			➡	→ 05/09; ☐		24.3387-7016.5 241008	ATE - Halter
2.0 2.3	104 - 110 118	10/03→12/09 03/04→03/09	⬅	☐		24.9571-9785.5 241068	ATE - Halter
			⬅	☐		24.9571-9786.5 241069	ATE - Halter
			➡	☐		24.3387-7015.5 241007	ATE - Halter
			➡	☐		24.3387-7016.5 241008	ATE - Halter
Halter, Bremssattel							
2.0 2.3	104 - 110 118	10/03→12/09 03/04→03/09	➡		2	11.0230-0698.2 260091	ATE
2.0 MZR-CD →	105	12/06→06/09	➡	→ 05/09	2	11.0230-0698.2 260091	ATE

	kw			 	! #		
MAZDA - 3 Stufenheck (BK) 09/99→12/09							
Feder, Bremsattel							
1.6	77	02/04→06/09	←	→ 05/09	2	11.8116-0356.1 390586	ATE
1.6 DI Turbo	80	06/04→06/09	→	→ 05/09	2	11.8116-0340.1 390595	ATE
2.0 MZR-CD	105	12/06→06/09					
2.0	104 - 110	10/03→12/09	←		2	11.8116-0356.1 390586	ATE
2.3	118	03/04→03/09	→		2	11.8116-0340.1 390595	ATE
Führungshülzensatz, Bremsattel							
1.6	77	02/04→06/09	←	→ 05/09		11.0101-5407.2 260011	ATE
1.6 DI Turbo	80	06/04→06/09	→	→ 05/09		11.0101-5407.2 260011	ATE
2.0 MZR-CD	105	12/06→06/09					
2.0	104 - 110	10/03→12/09	←			11.0101-5407.2 260011	ATE
2.3	118	03/04→03/09	→			11.0101-5407.2 260011	ATE
Führungsbolzen, Bremsattel							
1.6	77	02/04→06/09		→ 05/09	2	11.8171-0008.1 990049	ATE
1.6 DI Turbo	80	06/04→06/09					
2.0 MZR-CD	105	12/06→06/09					
2.0	104 - 110	10/03→12/09			2	11.8171-0008.1 990049	ATE
2.3	118	03/04→03/09					
 Bremsschlauch							
1.6	77	02/04→06/09	→	→ 05/09	2	83.7788-0383.3 330972	L= 382
1.6 DI Turbo	80	06/04→06/09					
2.0 MZR-CD	105	12/06→06/09					
2.0	104 - 110	10/03→12/09	→		2	83.7788-0383.3 330972	L= 382
2.3	118	03/04→03/09					
MAZDA - 3 Stufenheck (BL) 12/08→12/14							
 Bremsattel							
1.6 MZR	77	12/08→09/14	←	06/09→ 11/13; ☐		24.9571-9785.5 241068	ATE - Halter
2.0 MZR	110	03/09→09/14	←	06/09→ 11/13; ☐		24.9571-9786.5 241069	ATE - Halter
2.2 MZR CD	110	01/09→09/14					
			→	06/09→ 11/13; ☐		24.3387-7099.5 241017	ATE - Halter
			→	06/09→ 11/13; ☐		24.3387-7100.5 241018	ATE - Halter
1.6 MZR CD	80	12/08→05/13	←	06/09→; ☐		24.9571-9785.5 241068	ATE - Halter
2.0 MZR DISI	111	02/09→05/13	←	06/09→; ☐		24.9571-9786.5 241069	ATE - Halter
			→	06/09→; ☐		24.3387-7099.5 241017	ATE - Halter
			→	06/09→; ☐		24.3387-7100.5 241018	ATE - Halter
1.6 MZR CD	85	09/10→05/13	←	11/10→; ☐		24.9571-9785.5 241068	ATE - Halter
			←	11/10→; ☐		24.9571-9786.5 241069	ATE - Halter
			→	11/10→; ☐		24.3387-7099.5 241017	ATE - Halter
			→	11/10→; ☐		24.3387-7100.5 241018	ATE - Halter
2.0	113	09/11→09/14	←	☐		24.9571-9785.5 241068	ATE - Halter
2.2 MZR CD	136	06/09→05/13	←	☐		24.9571-9786.5 241069	ATE - Halter
			→	☐		24.3387-7099.5 241017	ATE - Halter
			→	☐		24.3387-7100.5 241018	ATE - Halter
Feder, Bremsattel							
1.6 MZR	77	12/08→09/14	→	06/09→ 11/13	2	11.8116-0340.1 390595	ATE
2.0 MZR	110	03/09→09/14	→		2	11.8116-0356.1 390586	ATE
2.2 MZR CD	110	01/09→09/14					
1.6 MZR CD	80	12/08→05/13	→	06/09→	2	11.8116-0340.1 390595	ATE
2.0 MZR DISI	111	02/09→05/13				11.8116-0356.1 390586	ATE
1.6 MZR CD	85	09/10→05/13	→	11/10→	2	11.8116-0340.1 390595	ATE
						11.8116-0356.1 390586	ATE
2.0	113	09/11→09/14	→		2	11.8116-0340.1 390595	ATE
2.2 MZR CD	136	06/09→05/13				11.8116-0356.1 390586	ATE
 Bremsschlauch							
1.6 MZR	77	12/08→09/14	→	06/09→ 11/13	2	83.7788-0383.3 330972	L= 382
2.0 MZR	110	03/09→09/14					
2.2 MZR CD	110	01/09→09/14					
1.6 MZR CD	80	12/08→05/13	→	06/09→	2	83.7788-0383.3 330972	L= 382
2.0 MZR DISI	111	02/09→05/13					
→							



	kw			 	! #		
MAZDA - 3 Stufenheck (BL) 12/08→12/14							
 Bremsschlauch							
1.6 MZR CD	85	09/10→05/13	➔	11/10→	2	83.7788-0383.3 330972	L= 382
2.0	113	09/11→09/14	➔		2	83.7788-0383.3 330972	L= 382
2.2 MZR CD	136	06/09→05/13					
MAZDA - 5 (CR19) 02/05→12/10							
 Bremssattel							
1.8	85	02/05→05/10	←	03/05→ 11/06; ☐		24.9571-9785.5 241068	ATE - Halter
2.0	107	02/05→05/10					
2.0 CD	81	02/05→05/10	←	12/06→; ☐		24.9571-9785.5 241068	ATE - Halter
			←	12/06→; ☐		24.9571-9786.5 241069	ATE - Halter
			←	03/05→ 11/06; ☐		24.9571-9786.5 241069	ATE - Halter
			➔	☐		24.3387-1747.5 241423	ATE - Halter + FSB
			➔	☐		24.3387-1748.5 241424	ATE - Halter + FSB
2.0 CD	105	02/05→05/10	←	06/05→ 11/06; ☐		24.9571-9785.5 241068	ATE - Halter
			←	12/06→; ☐		24.9571-9785.5 241068	ATE - Halter
			←	12/06→; ☐		24.9571-9786.5 241069	ATE - Halter
			←	06/05→ 11/06; ☐		24.9571-9786.5 241069	ATE - Halter
			➔	☐		24.3387-1747.5 241423	ATE - Halter + FSB
			➔	☐		24.3387-1748.5 241424	ATE - Halter + FSB
2.3	122	02/05→09/08	←	06/05→ 11/06; ☐		24.9571-9785.5 241068	ATE - Halter
			←	12/06→; ☐		24.9571-9785.5 241068	ATE - Halter
			←	06/05→ 11/06; ☐		24.9571-9786.5 241069	ATE - Halter
			←	12/06→; ☐		24.9571-9786.5 241069	ATE - Halter
			➔	06/05→; ☐		24.3387-1747.5 241423	ATE - Halter + FSB
			➔	06/05→; ☐		24.3387-1748.5 241424	ATE - Halter + FSB
Halter, Bremssattel							
1.8	85	02/05→05/10	➔	03/05→; Bremsengröße: 15"	2	11.0230-0698.2 260091	ATE
2.0	107	02/05→05/10					
2.0 CD	81	02/05→05/10					
2.0 CD	105	02/05→05/10	➔	06/05→; Bremsengröße: 15"	2	11.0230-0698.2 260091	ATE
2.3	122	02/05→09/08					
Feder, Bremssattel							
1.8	85	02/05→05/10	←	03/05→ 11/06	2	11.8116-0356.1 390586	ATE
2.0	107	02/05→05/10					
2.0 CD	81	02/05→05/10	←	12/06→	2	11.8116-0356.1 390586	ATE
			➔	03/05→	2	11.8116-0340.1 390595	ATE
2.0 CD	105	02/05→05/10	←	06/05→ 11/06	2	11.8116-0356.1 390586	ATE
2.3	122	02/05→09/08	←	12/06→	2	11.8116-0356.1 390586	ATE
			➔	06/05→	2	11.8116-0340.1 390595	ATE
Führungshülzensatz, Bremssattel							
1.8	85	02/05→05/10	←	03/05→ 11/06		11.0101-5407.2 260011	ATE
2.0	107	02/05→05/10					
2.0 CD	81	02/05→05/10	←	12/06→		11.0101-5407.2 260011	ATE
			➔	03/05→		11.0101-5407.2 260011	ATE
2.0 CD	105	02/05→05/10	←	06/05→ 11/06		11.0101-5407.2 260011	ATE
2.3	122	02/05→09/08	←	12/06→		11.0101-5407.2 260011	ATE
			➔	06/05→		11.0101-5407.2 260011	ATE
Führungsbolzen, Bremssattel							
1.8	85	02/05→05/10		03/05→ 11/06	2	11.8171-0008.1 990049	ATE
2.0	107	02/05→05/10					
2.0 CD	81	02/05→05/10		03/05→	2	11.8171-0008.1 990049	ATE
				12/06→	2	11.8171-0008.1 990049	ATE
2.0 CD	105	02/05→05/10		06/05→ 11/06	2	11.8171-0008.1 990049	ATE
2.3	122	02/05→09/08		12/06→	2	11.8171-0008.1 990049	ATE
				06/05→	2	11.8171-0008.1 990049	ATE
 Bremsschlauch							
1.8	85	02/05→05/10	←	03/05→	2	83.7788-0383.3 330972	L= 382
2.0	107	02/05→05/10					
2.0 CD	81	02/05→05/10	➔	03/05→	2	83.7788-0383.3 330972	L= 382
→							

	kw			 	! #			
MAZDA - 5 (CR19) 02/05→12/10								
 Bremsschlauch								
2.0 CD 2.3	105 122	02/05→05/10 02/05→09/08	← →	06/05→ 06/05→	2 2	83.7788-0383.3 83.7788-0383.3	330972 330972	L= 382 L= 382
MAZDA - 5 (CW) 06/10→								
 Bremssattel								
1.6 CD	85	07/10→	← ← → →	<input type="checkbox"/> <input type="checkbox"/> <input type="checkbox"/> <input type="checkbox"/>		24.9571-9785.5 24.9571-9786.5 24.3387-1747.5 24.3387-1748.5	241068 241069 241423 241424	ATE - Halter ATE - Halter ATE - Halter + FSB ATE - Halter + FSB
1.8 MZR 2.0	85 108 - 110	09/10→ 09/10→	← ← → →	<input type="checkbox"/> <input type="checkbox"/> <input type="checkbox"/> <input type="checkbox"/>		24.9571-9785.5 24.9571-9786.5 24.3387-1747.5 24.3387-1748.5	241068 241069 241423 241424	ATE - Halter ATE - Halter ATE - Halter + FSB ATE - Halter + FSB
2.0	106	06/10→	← ← → →	<input type="checkbox"/> <input type="checkbox"/> <input type="checkbox"/> <input type="checkbox"/>		24.9571-9785.5 24.9571-9786.5 24.3387-1747.5 24.3387-1748.5	241068 241069 241423 241424	ATE - Halter ATE - Halter ATE - Halter + FSB ATE - Halter + FSB
Feder, Bremssattel								
1.6 CD 1.8 MZR 2.0	85 85 106 - 110	07/10→ 09/10→ 06/10→	→		2 2	11.8116-0356.1 11.8116-0340.1	390586 390595	ATE ATE
Führungshülzensatz, Bremssattel								
1.6 CD 1.8 MZR 2.0	85 85 106 - 110	07/10→ 09/10→ 06/10→	←			11.0101-5407.2	260011	ATE
Führungsbolzen, Bremssattel								
1.6 CD 1.8 MZR 2.0	85 85 106 - 110	07/10→ 09/10→ 06/10→			2	11.8171-0008.1	990049	ATE
 Bremsschlauch								
1.6 CD 1.8 MZR 2.0	85 85 106 - 110	07/10→ 09/10→ 06/10→	→		2	83.7788-0383.3	330972	L= 382
MAZDA - 6 Hatchback (GG) 08/02→12/08								
 Bremssattel								
1.8	88	08/02→08/07	→ →	→ 07/07; <input type="checkbox"/> → 07/07; <input type="checkbox"/>		24.3354-1703.5 24.3354-1704.5	240603 240604	AKE - Halter AKE - Halter
2.0	104 - 108	08/02→08/07	←	→ 07/07; <input type="checkbox"/>		24.3571-1741.5	241265	- Halter
2.0 DI	89 - 105	08/02→08/07	←	→ 07/07; <input type="checkbox"/>		24.3571-1742.5	241266	- Halter
2.3	122	08/02→08/07	→ →	→ 07/07; <input type="checkbox"/> → 07/07; <input type="checkbox"/>		24.3354-1703.5 24.3354-1704.5	240603 240604	AKE - Halter AKE - Halter
 Bremsschlauch								
1.8 2.0 2.0 DI 2.3	88 104 - 108 89 - 105 122	08/02→08/07 08/02→08/07 08/02→08/07 08/02→08/07	→	→ 07/07	2	24.5288-0270.3	331227	L= 270
MAZDA - 6 Hatchback (GH) 08/07→07/13								
 Bremssattel								
1.8 MZR 2.0 MZR 2.5 MZR	88 108 125	08/07→07/13 08/07→07/13 08/07→03/13	← ← →	→ 12/12; <input type="checkbox"/> → 12/12; <input type="checkbox"/> → 12/12; <input type="checkbox"/>		24.3571-1793.5 24.3571-1794.5 24.3354-1703.5	241347 241348 240603	- Halter - Halter AKE - Halter
→								

MAZDA - 6 Hatchback (GH) 08/07→07/13

Bremssattel

1.8 MZR	88	08/07→07/13	➔	→ 12/12; ☐		24.3354-1704.5	240604	AKE - Halter
2.0 MZR	108	08/07→07/13						
2.5 MZR	125	08/07→03/13						
2.0 MZR	114	01/10→12/12	➔	☐		24.3571-1793.5	241347	- Halter
2.0 MZR-CD	103	08/07→10/09	➔	☐		24.3571-1794.5	241348	- Halter
2.2 D	95	01/10→12/12	➔	☐		24.3354-1703.5	240603	AKE - Halter
2.2 MZR-CD	92 - 136	01/09→12/12	➔	☐		24.3354-1704.5	240604	AKE - Halter

Bremsschlauch

1.8 MZR	88	08/07→07/13	➔	→ 12/12	2	24.5288-0295.3	331185	L= 295
2.0 MZR	108	08/07→07/13						
2.5 MZR	125	08/07→03/13						
2.0 MZR	114	01/10→12/12	➔		2	24.5288-0295.3	331185	L= 295
2.0 MZR-CD	103	08/07→10/09						
2.2 D	95	01/10→12/12						
2.2 MZR-CD	92 - 136	01/09→12/12						

MAZDA - 6 Kombi (GH) 12/07→07/13

Bremssattel

1.8 MZR	88	02/08→07/13	➔	→ 12/12; ☐		24.3571-1793.5	241347	- Halter
2.0 MZR	108 - 114	12/07→07/13	➔	→ 12/12; ☐		24.3571-1794.5	241348	- Halter
2.2 D	95	01/10→07/13	➔	→ 12/12; ☐		24.3354-1703.5	240603	AKE - Halter
2.2 MZR-CD	132	01/10→07/13	➔	→ 12/12; ☐		24.3354-1704.5	240604	AKE - Halter
2.5 MZR	125	02/08→07/13	➔	→ 12/12; ☐		24.3354-1704.5	240604	AKE - Halter
2.0 MZR-CD	103	12/07→12/10	➔	☐		24.3571-1793.5	241347	- Halter
2.2 MZR-CD	92	01/09→12/10	➔	☐		24.3571-1794.5	241348	- Halter
			➔	☐		24.3354-1703.5	240603	AKE - Halter
			➔	☐		24.3354-1704.5	240604	AKE - Halter
2.2 MZR-CD	120	08/08→07/13	➔	01/09→ 12/12; ☐		24.3571-1793.5	241347	- Halter
			➔	01/09→ 12/12; ☐		24.3571-1794.5	241348	- Halter
			➔	01/09→ 12/12; ☐		24.3354-1703.5	240603	AKE - Halter
			➔	01/09→ 12/12; ☐		24.3354-1704.5	240604	AKE - Halter
2.2 MZR-CD	136	08/08→12/11	➔	01/09→; ☐		24.3571-1793.5	241347	- Halter
			➔	01/09→; ☐		24.3571-1794.5	241348	- Halter
			➔	01/09→; ☐		24.3354-1703.5	240603	AKE - Halter
			➔	01/09→; ☐		24.3354-1704.5	240604	AKE - Halter















Bremsschlauch

1.8 MZR	88	02/08→07/13	➔	→ 12/12	2	24.5288-0295.3	331185	L= 295
2.0 MZR	108 - 114	12/07→07/13						
2.2 D	95	01/10→07/13						
2.2 MZR-CD	132	01/10→07/13						
2.5 MZR	125	02/08→07/13						
2.0 MZR-CD	103	12/07→12/10	➔		2	24.5288-0295.3	331185	L= 295
2.2 MZR-CD	92	01/09→12/10						
2.2 MZR-CD	120	08/08→07/13	➔	01/09→ 12/12	2	24.5288-0295.3	331185	L= 295
2.2 MZR-CD	136	08/08→12/11	➔	01/09→	2	24.5288-0295.3	331185	L= 295

































MAZDA - 6 Station Wagon (GY) 01/02→02/08











Bremssattel













1.8	88	08/02→08/07	➔	→ 07/07; ☐		24.3571-1741.5	241265	- Halter
2.0	104 - 108	08/02→08/07	➔	→ 07/07; ☐		24.3571-1742.5	241266	- Halter
2.0 DI	89 - 105	08/02→08/07	➔	→ 07/07; ☐		24.3354-1703.5	240603	AKE - Halter
2.3 AWD	119	11/02→08/07	➔	→ 07/07; ☐		24.3354-1704.5	240604	AKE - Halter
2.0 DI	100	08/02→02/05	➔	☐		24.3571-1741.5	241265	- Halter
			➔	☐		24.3571-1742.5	241266	- Halter
			➔	☐		24.3354-1703.5	240603	AKE - Halter
			➔	☐		24.3354-1704.5	240604	AKE - Halter
2.3	122	01/02→02/08	➔	08/02→ 07/07; ☐		24.3571-1741.5	241265	- Halter
			➔	08/02→ 07/07; ☐		24.3571-1742.5	241266	- Halter
→								













	kw					! #		
MAZDA - 6 Station Wagon (GY) 01/02→02/08								
 Bremssattel								
2.3	122	01/02→02/08	➔	08/02→07/07; ☐			24.3354-1703.5 240603	AKE - Halter
			➔	08/02→07/07; ☐			24.3354-1704.5 240604	AKE - Halter
 Bremsschlauch								
1.8 2.0 2.0 DI	88 104 - 108 89 - 105	08/02→08/07 08/02→08/07 08/02→08/07	➔	→ 07/07	2		24.5288-0270.3 331227	L= 270
2.3 2.3 AWD	122 119	01/02→02/08 11/02→08/07						
2.0 DI	100	08/02→02/05	➔		2		24.5288-0270.3 331227	L= 270
MAZDA - 6 Stufenheck (GG) 06/02→12/08								
 Bremssattel								
1.8	88	08/02→08/07	➔	→ 07/07; ☐			24.3354-1703.5 240603	AKE - Halter
			➔	→ 07/07; ☐			24.3354-1704.5 240604	AKE - Halter
2.0 2.0 DI	104 - 108 89 - 105	06/02→08/07 06/02→08/07	➔	→ 07/07; ☐			24.3571-1741.5 241265	- Halter
			➔	→ 07/07; ☐			24.3571-1742.5 241266	- Halter
2.3	122	06/02→08/07	➔	→ 07/07; ☐			24.3354-1703.5 240603	AKE - Halter
			➔	→ 07/07; ☐			24.3354-1704.5 240604	AKE - Halter
2.3	119 - 120	07/03→07/07	➔	☐			24.3571-1741.5 241265	- Halter
			➔	☐			24.3571-1742.5 241266	- Halter
			➔	☐			24.3354-1703.5 240603	AKE - Halter
			➔	☐			24.3354-1704.5 240604	AKE - Halter
 Bremsschlauch								
1.8 2.0 2.0 DI	88 104 - 108 89 - 105	08/02→08/07 06/02→08/07 06/02→08/07	➔	→ 07/07	2		24.5288-0270.3 331227	L= 270
2.3 2.3	122 119 - 120	06/02→08/07 07/03→07/07	➔		2		24.5288-0270.3 331227	L= 270
MAZDA - 6 Stufenheck (GH) 08/07→12/13								
 Bremssattel								
1.8 MZR 2.2 D 2.5 MZR	88 132 125	08/07→07/13 01/10→07/13 08/07→07/13	➔	→ 12/12; ☐			24.3571-1793.5 241347	- Halter
			➔	→ 12/12; ☐			24.3571-1794.5 241348	- Halter
			➔	→ 12/12; ☐			24.3354-1703.5 240603	AKE - Halter
			➔	→ 12/12; ☐			24.3354-1704.5 240604	AKE - Halter
2.0 MZR 2.0 MZR-CD 2.2 D 2.2 MZR-CD	108 - 114 103 95 92 - 136	08/07→12/12 08/07→10/10 01/10→12/12 01/09→12/12	➔	☐			24.3571-1793.5 241347	- Halter
			➔	☐			24.3571-1794.5 241348	- Halter
			➔	☐			24.3354-1703.5 240603	AKE - Halter
			➔	☐			24.3354-1704.5 240604	AKE - Halter
 Bremsschlauch								
1.8 MZR 2.2 D 2.5 MZR	88 132 125	08/07→07/13 01/10→07/13 08/07→07/13	➔	→ 12/12	2		24.5288-0295.3 331185	L= 295
2.0 MZR 2.0 MZR-CD 2.2 D 2.2 MZR-CD	108 - 114 103 95 92 - 136	08/07→12/12 08/07→10/10 01/10→12/12 01/09→12/12	➔		2		24.5288-0295.3 331185	L= 295
MAZDA - 121 III (JASM, JBSM) 03/96→04/03								
 Bremssattel								
1.25	55	03/96→04/03	➔	Schaltgetriebe; → 01/00; ☐			11.3481-8514.2 220336	ATE - Halter
			➔	Schaltgetriebe; → 01/00; ☐			24.3481-8513.5 241147	ATE - Halter
			➔	02/00→03/03; - ABS; ☐			24.3481-8515.5 240477	ATE - Halter
			➔	02/00→03/03; - ABS; ☐			24.3481-8516.5 240478	ATE - Halter





























	kw			 	! #		
MAZDA - 121 III (JASM, JBSM) 03/96→04/03							
 Bremssattel							
1.25	55	03/96→04/03	←	02/00→03/03; + ABS; 		24.3541-8531.5 240679	ATE - Halter
			←	02/00→03/03; + ABS; 		24.3541-8532.5 240680	ATE - Halter
1.3	37 - 44	03/96→04/03	←	→ 01/00; 		11.3481-8514.2 220336	ATE - Halter
1.8 D	44	03/96→04/03	←	→ 01/00; 		24.3481-8513.5 241147	ATE - Halter
			←	02/00→03/03; - ABS; 		24.3481-8515.5 240477	ATE - Halter
			←	02/00→03/03; - ABS; 		24.3481-8516.5 240478	ATE - Halter
			←	02/00→03/03; + ABS; 		24.3541-8531.5 240679	ATE - Halter
			←	02/00→03/03; + ABS; 		24.3541-8532.5 240680	ATE - Halter
1.8 TD	55	02/00→10/02	←			11.3481-8514.2 220336	ATE - Halter
			←			24.3481-8513.5 241147	ATE - Halter
Feder, Bremssattel							
1.25	55	03/96→04/03	←	Schaltgetriebe; → 01/00	2	11.8116-0264.1 390594	ATE
			←	→ 01/00; Automatikgetriebe	2	11.8116-0264.1 390594	ATE
			←	02/00→03/03	2	11.8116-0264.1 390594	ATE
1.3	37 - 44	03/96→04/03	←	02/00→03/03	2	11.8116-0264.1 390594	ATE
1.8 D	44	03/96→04/03	←	→ 01/00	2	11.8116-0264.1 390594	ATE
Führungshülzensatz, Bremssattel							
1.25	55	03/96→04/03	←	Schaltgetriebe; → 01/00		11.0101-5407.2 260011	ATE
			←	→ 01/00; Automatikgetriebe		11.0101-5407.2 260011	ATE
			←	02/00→03/03		11.0101-5407.2 260011	ATE
1.3	37 - 44	03/96→04/03	←	02/00→03/03		11.0101-5407.2 260011	ATE
1.8 D	44	03/96→04/03	←	→ 01/00		11.0101-5407.2 260011	ATE
Führungsbolzen, Bremssattel							
1.25	55	03/96→04/03		→ 01/00; Automatikgetriebe	2	11.8171-0008.1 990049	ATE
			←	Schaltgetriebe; → 01/00	2	11.8171-0008.1 990049	ATE
			←	02/00→03/03	2	11.8171-0008.1 990049	ATE
1.3	37 - 44	03/96→04/03	←	02/00→03/03	2	11.8171-0008.1 990049	ATE
1.8 D	44	03/96→04/03	←	→ 01/00	2	11.8171-0008.1 990049	ATE
 Bremsschlauch							
1.25	55	03/96→04/03	←	→ 09/99; 		24.5312-0360.3 331572	L= 360
1.3	37 - 44	03/96→04/03	←	→ 09/99; 		24.5312-0361.3 331573	L= 360
1.8 D	44	03/96→04/03					
MAZDA - 323 C V (BA) 08/94→01/01							
Zubehörsatz, Bremssattel							
1.3 16V	54	08/94→09/98	←	→ 08/98		24.0101-5102.2 260056	SUM
MAZDA - 323 F VI (BJ) 09/98→05/04							
 Bremssattel							
1.4	53	01/01→05/04	→			24.3354-1701.5 240347	AKE - Halter
1.4 16V	54	09/98→01/01	→			24.3354-1702.5 240348	AKE - Halter
1.6	70 - 72	01/01→05/04	←	→ 10/03; 		24.3571-1703.5 240099	AKE - Halter
2.0	96	01/01→05/04	←	→ 10/03; 		24.3571-1704.5 240100	AKE - Halter
2.0 TD	74	01/01→05/04	→	→ 10/03; 		24.3354-1701.5 240347	AKE - Halter
			→	→ 10/03; 		24.3354-1702.5 240348	AKE - Halter
1.9 16V	84	09/98→01/01	←	→ 12/00; 		24.3571-1703.5 240099	AKE - Halter
2.0 D	52	09/98→05/04	←	→ 12/00; 		24.3571-1704.5 240100	AKE - Halter
2.0 TD	66	09/98→12/01	→	→ 12/00; 		24.3354-1701.5 240347	AKE - Halter
			→	→ 12/00; 		24.3354-1702.5 240348	AKE - Halter
 Bremsschlauch							
1.4	53	01/01→05/04	←	→ 10/03	2	24.5288-0375.3 331012	L= 375,5
1.6	70 - 72	01/01→05/04					
→							

	kw					! #		
MAZDA - 323 F VI (BJ) 09/98→05/04								
 Bremsschlauch								
2.0 2.0 TD	96 74	01/01→05/04 01/01→05/04	←	→ 10/03		2	24.5288-0375.3 331012	L= 375,5
1.4 16V 1.5 16V 1.9 16V 2.0 D 2.0 TD	54 65 84 52 66	09/98→01/01 09/98→01/01 09/98→01/01 09/98→05/04 09/98→12/01	←	→ 12/00		2	24.5288-0375.3 331012	L= 375,5
MAZDA - 323 P V (BA) 10/96→09/98								
Zubehörsatz, Bremssattel								
1.3 16V	54	10/96→09/98	←	→ 08/98			24.0101-5102.2 260056	SUM
MAZDA - 323 S V (BA) 09/92→12/03								
Zubehörsatz, Bremssattel								
1.3 16V	54	08/94→09/98	←	→ 08/98			24.0101-5102.2 260056	SUM
MAZDA - 323 S VI (BJ) 05/98→05/04								
 Bremssattel								
1.6 2.0	70 - 72 96	01/01→05/04 01/01→05/04	←	→ 10/03; ☐			24.3571-1703.5 240099	AKE - Halter
			←	→ 10/03; ☐			24.3571-1704.5 240100	AKE - Halter
			→	→ 10/03; ☐			24.3354-1701.5 240347	AKE - Halter
			→	→ 10/03; ☐			24.3354-1702.5 240348	AKE - Halter
1.6 2.0 DiTD	80 74	09/98→02/01 10/00→10/02	←	01/01→; ☐			24.3571-1703.5 240099	AKE - Halter
			←	01/01→; ☐			24.3571-1704.5 240100	AKE - Halter
			→	01/01→; ☐			24.3354-1701.5 240347	AKE - Halter
			→	01/01→; ☐			24.3354-1702.5 240348	AKE - Halter
1.9 16V	84	09/98→05/04	←	☐			24.3571-1703.5 240099	AKE - Halter
			←	☐			24.3571-1704.5 240100	AKE - Halter
			→	☐			24.3354-1701.5 240347	AKE - Halter
			→	☐			24.3354-1702.5 240348	AKE - Halter
2.0	98	02/00→05/04	←	01/01→ 10/03; ☐			24.3571-1703.5 240099	AKE - Halter
			←	01/01→ 10/03; ☐			24.3571-1704.5 240100	AKE - Halter
			→	01/01→ 10/03; ☐			24.3354-1701.5 240347	AKE - Halter
			→	01/01→ 10/03; ☐			24.3354-1702.5 240348	AKE - Halter
2.0 D 2.0 TD	52 66	09/98→05/04 09/98→05/04	←	→ 12/00; ☐			24.3571-1703.5 240099	AKE - Halter
			←	→ 12/00; ☐			24.3571-1704.5 240100	AKE - Halter
			→	→ 12/00; ☐			24.3354-1701.5 240347	AKE - Halter
			→	→ 12/00; ☐			24.3354-1702.5 240348	AKE - Halter
 Bremsschlauch								
1.3 1.6	53 70 - 72 96	01/01→05/04 01/01→05/04	←	→ 10/03		2	24.5288-0375.3 331012	L= 375,5
2.0	96	01/01→05/04						
1.3 16V 1.5 16V 2.0 D 2.0 TD	54 65 52 66	09/98→01/01 09/98→01/01 09/98→05/04 09/98→05/04	←	→ 12/00		2	24.5288-0375.3 331012	L= 375,5
1.6 2.0 DiTD	80 74	09/98→02/01 10/00→10/02	←	01/01→		2	24.5288-0375.3 331012	L= 375,5
1.9 16V	84	09/98→05/04	←			2	24.5288-0375.3 331012	L= 375,5
2.0	98	02/00→05/04	←	01/01→ 10/03		2	24.5288-0375.3 331012	L= 375,5
MAZDA - 626 IV (GE) 08/91→08/98								
 Bremssattel								
1.8 i 2.0 D GLX Complex	77 55	08/91→04/97 10/92→04/97	←	→ 04/94; ☐			24.3571-1703.5 240099	AKE - Halter
2.0 i 2.0 i 4WD 2.5 24V	85 85 121	01/92→04/97 04/92→04/97 01/92→04/97	←	→ 04/94; ☐			24.3571-1704.5 240100	AKE - Halter
Zubehörsatz, Bremssattel								
1.8 i 2.0 D GLX Complex →	77 55	08/91→04/97 10/92→04/97	←	→ 04/94			24.0101-5701.2 260065	AKE

	kw					! #			
MAZDA - 626 IV (GE) 08/91→08/98									
Zubehörsatz, Bremssattel									
2.0 i	85	01/92→04/97	➡	→ 04/94			24.0101-3001.2	260039	AKE
2.5 24V	121	01/92→04/97							
2.0 i 4WD	85	04/92→04/97	➡	→ 04/94			24.0101-5701.2	260065	AKE
MAZDA - 626 IV Hatchback (GE) 08/91→08/98									
 Bremssattel									
1.8	77	08/91→04/97	➡	→ 04/94; ☐			24.3571-1703.5	240099	AKE - Halter
2.0 D GLX Comprex	55	01/93→04/97							
2.0 i	85	08/91→04/97	➡	→ 04/94; ☐			24.3571-1704.5	240100	AKE - Halter
2.5 24V	121	01/92→04/97							
Zubehörsatz, Bremssattel									
1.8	77	08/91→04/97	➡	→ 04/94			24.0101-5701.2	260065	AKE
2.0 D GLX Comprex	55	01/93→04/97							
2.0 i	85	08/91→04/97	➡	→ 04/94			24.0101-3001.2	260039	AKE
2.5 24V	121	01/92→04/97							
MAZDA - 626 V (GF) 05/97→12/02									
 Bremssattel									
1.8	66	05/97→12/99	➡	→ 11/99; ☐			24.3571-1703.5	240099	AKE - Halter
1.9	66	05/97→12/99	➡	→ 11/99; ☐			24.3571-1704.5	240100	AKE - Halter
1.8	74	12/99→10/02	➡	☐			24.3571-1703.5	240099	AKE - Halter
1.9	74	12/99→10/02							
2.0	85 - 100	05/97→10/02	➡	☐			24.3571-1704.5	240100	AKE - Halter
2.0 DI TD	66	04/98→10/02	➡	☐			24.3354-1701.5	240347	AKE - Halter
2.0 TD	81	10/00→10/02	➡	☐			24.3354-1702.5	240348	AKE - Halter
2.0 Turbo DI	74	04/98→10/02							
MAZDA - 626 V Hatchback (GF) 05/97→12/02									
 Bremssattel									
1.8	66	05/97→12/99	➡	→ 11/99; ☐			24.3571-1703.5	240099	AKE - Halter
1.9	66	05/97→12/99	➡	→ 11/99; ☐			24.3571-1704.5	240100	AKE - Halter
1.8	74	12/99→10/02	➡	☐			24.3571-1703.5	240099	AKE - Halter
1.9	74	12/99→10/02							
2.0	85	05/97→10/02	➡	☐			24.3571-1704.5	240100	AKE - Halter
2.0 DITD	66	04/98→10/02	➡	☐			24.3354-1701.5	240347	AKE - Halter
2.0 H.P.	100	02/98→10/02	➡	☐			24.3354-1702.5	240348	AKE - Halter
2.0 TD	81	10/00→10/02	➡	☐					
2.0 Turbo DI	74	04/98→10/02							
MAZDA - 626 V Station Wagon (GW) 01/98→12/02									
 Bremssattel									
1.8	66	02/98→01/00	➡	→ 12/99; ☐			24.3354-1701.5	240347	AKE - Halter
1.9	66	02/98→01/00	➡	→ 12/99; ☐			24.3354-1702.5	240348	AKE - Halter
1.8	74	01/00→10/02	➡	☐			24.3571-1703.5	240099	AKE - Halter
1.9	74	01/00→10/02	➡	☐			24.3571-1704.5	240100	AKE - Halter
			➡	☐			24.3354-1701.5	240347	AKE - Halter
			➡	☐			24.3354-1702.5	240348	AKE - Halter
2.0	85	02/98→10/02	➡	10/99→; ☐			24.3571-1703.5	240099	AKE - Halter
2.0 H.P.	100	02/98→10/02	➡	10/99→; ☐			24.3571-1704.5	240100	AKE - Halter
			➡	10/99→; ☐			24.3354-1701.5	240347	AKE - Halter
			➡	10/99→; ☐			24.3354-1702.5	240348	AKE - Halter
2.0 DITD	66	09/99→10/02	➡	☐			24.3354-1701.5	240347	AKE - Halter
2.0 TD	81	10/00→10/02	➡	☐					
2.0 Turbo DI	74	04/98→10/02	➡	☐			24.3354-1702.5	240348	AKE - Halter
MAZDA - B-SERIE (UN) 11/98→12/08									
 Bremssattel									
2.5 D 4WD	62	12/02→11/06	➡	☐			24.3431-1719.5	241377	- Halter
2.5 TD 4WD	80	06/99→07/06	➡	☐			24.3431-1720.5	241378	- Halter
MAZDA - BT-50 Pick-up (CD, UN) 08/06→12/15									
 Bremssattel									
2.5 MRZ-CD 4x4	105	12/06→12/15	➡	☐			24.3431-1719.5	241377	- Halter
3.0 CDVi 4x4	115	10/06→12/15	➡	☐			24.3431-1720.5	241378	- Halter

	kw					! #		
MAZDA - BT-50 Pritsche/Fahrgestell (CD, UN) 08/06→								
 Bremssattel								
3.0 CDVi 4x4	115	12/06→	←	☐		24.3431-1719.5	241377	- Halter
			←	☐		24.3431-1720.5	241378	- Halter
MAZDA - CX-5 (KE, GH) 11/11→02/17								
 Bremssattel								
2.0	110 - 115	01/12→02/17	→	- eFSB; ☐		24.3384-1779.5	241271	TRW - Halter
2.0 AWD	110 - 115	01/12→02/17	→	- eFSB; ☐		24.3384-1780.5	241272	TRW - Halter
2.2 D	110 - 129	04/12→02/17						
2.2 D 4WD	129	04/12→02/17						
2.2 D AWD	110 - 129	04/12→02/17						
2.5	137 - 138	02/13→02/17						
2.5 AWD	141	02/15→02/17						
2.0	121	11/11→02/17	→	→ 11/14; - eFSB; ☐		24.3384-1779.5	241271	TRW - Halter
2.0 AWD	118	11/11→02/17	→	→ 11/14; - eFSB; ☐		24.3384-1780.5	241272	TRW - Halter
MAZDA - CX-5 Van (KE_) 11/11→02/17								
 Bremssattel								
SKYACTIV-D	110	04/15→02/17	→	- eFSB; ☐		24.3384-1779.5	241271	TRW - Halter
SKYACTIV-D AWD	110 - 129	04/15→02/17	→	- eFSB; ☐		24.3384-1780.5	241272	TRW - Halter
SKYACTIV-G AWD	141	04/15→02/17						
MAZDA - DEMIO (DW) 01/96→07/03								
 Bremsschlauch								
1.3 16V	46	08/98→07/03	→	→ 10/02; ☐		24.5285-0269.3	331137	L= 269
1.5 16V	55	04/00→07/03						
1.3 i 16V	53	08/98→04/00	→	→ 03/00; ☐		24.5285-0269.3	331137	L= 269
1.3 i 16V	61	01/96→10/02	→	☐		24.5285-0269.3	331137	L= 269
MAZDA - MX-5 II (NB) 01/98→10/05								
 Bremssattel								
1.6 16V	81	05/98→10/05	←	für Fahrzeuge mit Sportpaket; + Halter; ☐		24.3541-1871.5	241283	- Halter
1.8	107	08/02→10/05						
1.8 16V	102 - 107	05/98→10/05	←	für Fahrzeuge mit Sportpaket; + Halter; ☐		24.3541-1872.5	241284	- Halter
1.8 i	113	04/02→10/05	→	für Fahrzeuge ohne Sportpaket; + ABS; ☐		24.3324-1701.5	241279	- Halter
1.8 i Turbo	136	04/02→10/05	→	für Fahrzeuge ohne Sportpaket; + ABS; ☐		24.3324-1702.5	241280	- Halter
1.8	103	01/98→07/02	←	05/98→; für Fahrzeuge mit Sportpaket; + Halter; ☐		24.3541-1871.5	241283	- Halter
			←	05/98→; für Fahrzeuge mit Sportpaket; + Halter; ☐		24.3541-1872.5	241284	- Halter
			→	05/98→; für Fahrzeuge ohne Sportpaket; + ABS; ☐		24.3324-1701.5	241279	- Halter
			→	05/98→; für Fahrzeuge ohne Sportpaket; + ABS; ☐		24.3324-1702.5	241280	- Halter
 Bremsschlauch								
1.6 16V	81	05/98→10/05	←	→ 07/00; ☐		24.5265-0335.3	331070	L= 335
			←	08/00→; Sport; ☐		24.5265-0345.3	331091	L= 345
			←	08/00→; Sport; ☐		24.5265-0346.3	331092	L= 345
			→	☐		24.5265-0275.3	331069	L= 275
			→	☐		24.5268-0270.3	331072	L= 270
1.8	103	01/98→07/02	←	05/98→ 07/00; ☐		24.5265-0335.3	331070	L= 335
			→	05/98→ 07/00; ☐		24.5265-0275.3	331069	L= 275
			→	05/98→ 07/00; ☐		24.5268-0270.3	331072	L= 270
1.8	107	08/02→10/05	←	- ABS; ☐		24.5265-0335.3	331070	L= 335
1.8 16V	102 - 107	11/00→10/05	←	+ ABS; ☐		24.5265-0345.3	331091	L= 345
1.8 i	113	04/02→10/05	←	+ ABS; ☐		24.5265-0346.3	331092	L= 345
1.8 i Turbo	136	04/02→10/05						

	kw			 	! #		
MAZDA - MX-5 II (NB) 01/98→10/05							
 Bremsschlauch							
1.8 1.8 16V	107 102 - 107	08/02→10/05 11/00→10/05	→	<input type="checkbox"/>		24.5265-0275.3 331069	L= 275
1.8 i 1.8 i Turbo	113 136	04/02→10/05 04/02→10/05	→	<input type="checkbox"/>		24.5268-0270.3 331072	L= 270
1.8 16V	103	05/98→10/05	←	<input type="checkbox"/>		24.5265-0335.3 331070	L= 335
			←	+ ABS; <input type="checkbox"/>		24.5265-0345.3 331091	L= 345
			←	+ ABS; <input type="checkbox"/>		24.5265-0346.3 331092	L= 345
			→	→ 07/00; <input type="checkbox"/>		24.5265-0275.3 331069	L= 275
			→	→ 07/00; <input type="checkbox"/>		24.5268-0270.3 331072	L= 270
MAZDA - MX-5 III (NC) 03/05→12/14							
 Bremssattel							
1.8 2.0	93 118 - 127	03/05→12/14 03/05→12/14	←	<input type="checkbox"/>		24.3541-1875.5 241361	- Halter
			←	<input type="checkbox"/>		24.3541-1876.5 241362	- Halter
 Bremsschlauch							
1.8 2.0	93 118 - 127	03/05→12/14 03/05→12/14	→		2	24.5288-0305.3 331597	L= 305
MAZDA - MX-6 (GE) 07/91→09/97							
 Bremssattel							
2.0 2.5 24V 2.5 i 24V	85 121 120	02/92→02/97 02/92→09/97 08/94→02/97	←	<input type="checkbox"/>		24.3571-1703.5 240099	AKE - Halter
			←	<input type="checkbox"/>		24.3571-1704.5 240100	AKE - Halter
Zubehörsatz, Bremssattel							
2.0 2.5 24V 2.5 i 24V	85 121 120	02/92→02/97 02/92→09/97 08/94→02/97	←			24.0101-5701.2 260065	AKE
			→			24.0101-3001.2 260039	AKE
MAZDA - PREMACY (CP) 01/99→03/05							
 Bremssattel							
1.9	84	07/99→03/05	←	Anzahl Sitzplätze: 5; <input type="checkbox"/>		24.3571-1703.5 240099	AKE - Halter
			←	Anzahl Sitzplätze: 5; <input type="checkbox"/>		24.3571-1704.5 240100	AKE - Halter
			→	<input type="checkbox"/>		24.3354-1701.5 240347	AKE - Halter
			→	<input type="checkbox"/>		24.3354-1702.5 240348	AKE - Halter
1.9 2.0 TD	74 74	07/99→03/05 07/00→03/05	←	Anzahl Sitzplätze: 5; <input type="checkbox"/>		24.3571-1703.5 240099	AKE - Halter
			←	Anzahl Sitzplätze: 5; <input type="checkbox"/>		24.3571-1704.5 240100	AKE - Halter
			→	+ ABS; <input type="checkbox"/>		24.3354-1701.5 240347	AKE - Halter
			→	+ ABS; <input type="checkbox"/>		24.3354-1702.5 240348	AKE - Halter
2.0	96	11/01→03/05	→	<input type="checkbox"/>		24.3354-1701.5 240347	AKE - Halter
			→	<input type="checkbox"/>		24.3354-1702.5 240348	AKE - Halter
2.0 TD	66	10/99→07/00	←	Anzahl Sitzplätze: 5; <input type="checkbox"/>		24.3571-1703.5 240099	AKE - Halter
			←	Anzahl Sitzplätze: 5; <input type="checkbox"/>		24.3571-1704.5 240100	AKE - Halter
			→	→ 06/00; <input type="checkbox"/>		24.3354-1701.5 240347	AKE - Halter
			→	→ 06/00; <input type="checkbox"/>		24.3354-1702.5 240348	AKE - Halter
 Bremsschlauch							
1.9 2.0 2.0 TD	74 - 84 96 74	07/99→03/05 11/01→03/05 07/00→03/05	←		2	24.5288-0375.3 331012	L= 375,5
2.0 TD	66	10/99→07/00	←	→ 06/00	2	24.5288-0375.3 331012	L= 375,5
MAZDA - PREMACY Van (CP_) 01/99→06/05							
 Bremssattel							
2.0	96	08/01→06/05	→	<input type="checkbox"/>		24.3354-1701.5 240347	AKE - Halter
			→	<input type="checkbox"/>		24.3354-1702.5 240348	AKE - Halter
 Bremsschlauch							
2.0	96	08/01→06/05	←		2	24.5288-0375.3 331012	L= 375,5

	kw					! #		
MAZDA - TRIBUTE (EP) 03/00→05/08								
 Bremssattel								
2.3 AWD	110	04/04→05/08	➡	+ ABS; ☐		24.3401-1713.5	241281	TRW - Halter
3.0 V6 AWD	149	04/04→05/08	➡	+ ABS; ☐		24.3401-1714.5	241282	TRW - Halter
2.3 GX	110	12/03→10/04	➡	☐		24.3401-1713.5	241281	TRW - Halter
			➡	☐		24.3401-1714.5	241282	TRW - Halter
MAZDA - XEDOS 6 (CA) 01/92→10/99								
 Bremssattel								
1.6 16V	79	04/94→10/99	←	→ 09/99; ☐		24.3571-1703.5	240099	AKE - Halter
			←	→ 09/99; ☐		24.3571-1704.5	240100	AKE - Halter
2.0 V6	103	06/94→10/99	←	☐		24.3571-1703.5	240099	AKE - Halter
			←	☐		24.3571-1704.5	240100	AKE - Halter
Zubehörsatz, Bremssattel								
1.6 16V	79	04/94→10/99	←	→ 09/99		24.0101-5701.2	260065	AKE
			➡	→ 09/99		24.0101-3001.2	260039	AKE
2.0 V6	103	06/94→10/99	←			24.0101-5701.2	260065	AKE
			➡			24.0101-3001.2	260039	AKE
MERCEDES-BENZ - A-KLASSE (W168) 07/97→08/05								
 Bremssattel								
A 140	60	07/97→08/04	←	09/97→; für verlängerten Radstand; Baumuster: 168.131; ☐		24.3541-1753.5	240958	TRW - Halter
			←	09/97→; für verlängerten Radstand; Baumuster: 168.131; ☐		24.3541-1754.5	240959	TRW - Halter
			←	09/97→; für verkürzten Radstand; Baumuster: 168.031; ☐		24.3541-1759.5	241195	TRW - Halter
			←	09/97→; für verkürzten Radstand; Baumuster: 168.031; ☐		24.3541-1760.5	241196	TRW - Halter
A 140	60	01/01→08/04	←	für verlängerten Radstand; Baumuster: 168.131; ☐		24.3541-1753.5	240958	TRW - Halter
			←	für verlängerten Radstand; Baumuster: 168.131; ☐		24.3541-1754.5	240959	TRW - Halter
			←	für verkürzten Radstand; Baumuster: 168.031; ☐		24.3541-1759.5	241195	TRW - Halter
			←	für verkürzten Radstand; Baumuster: 168.031; ☐		24.3541-1760.5	241196	TRW - Halter
A 160	75	07/97→08/04	←	09/97→; ☐		24.3541-1753.5	240958	TRW - Halter
			←	09/97→; ☐		24.3541-1754.5	240959	TRW - Halter
			➡	09/97→; für verlängerten Radstand; Baumuster: 168.133; ☐		24.3281-1701.5	240433	TRW - Halter
			➡	09/97→; für verlängerten Radstand; Baumuster: 168.133; ☐		24.3281-1702.5	240434	TRW - Halter
A 160 CDI	55	02/01→08/04	←	☐		24.3541-1759.5	241195	TRW - Halter
			←	☐		24.3541-1760.5	241196	TRW - Halter
A 160 CDI	44	07/98→02/01	←	08/98→ 01/01; ☐		24.3541-1759.5	241195	TRW - Halter
			←	08/98→ 01/01; ☐		24.3541-1760.5	241196	TRW - Halter
A 170 CDI	66	07/98→02/01	←	→ 01/01; ☐		24.3541-1753.5	240958	TRW - Halter
			←	→ 01/01; ☐		24.3541-1754.5	240959	TRW - Halter
A 170 CDI	70	02/01→08/04	←	☐		24.3541-1753.5	240958	TRW - Halter
			←	☐		24.3541-1754.5	240959	TRW - Halter
			➡	für verlängerten Radstand; Baumuster: 168.109; ☐		24.3281-1701.5	240433	TRW - Halter
			➡	für verlängerten Radstand; Baumuster: 168.109; ☐		24.3281-1702.5	240434	TRW - Halter
A 190	92	03/99→08/04	➡	05/99→; ☐		24.3281-1701.5	240433	TRW - Halter
			➡	05/99→; ☐		24.3281-1702.5	240434	TRW - Halter
 Bremsschlauch								
A 140	60	07/97→08/04	←	09/97→	2	24.5123-0281.3	330877	L= 280
			➡	09/97→; Trommelbremse	2	24.5237-0342.3	331404	L= 342
A 140	60	01/01→08/04	←		2	24.5123-0281.3	330877	L= 280
→								

MERCEDES-BENZ - A-KLASSE (W168) 07/97→08/05

Bremsschlauch

A 140	60	01/01→08/04	➔	Trommelbremse	2	24.5237-0342.3	331404	L= 342
A 160	75	07/97→08/04	➔	09/97→	2	24.5123-0281.3	330877	L= 280
			➔	09/97→; Trommelbremse	2	24.5237-0342.3	331404	L= 342
			➔	09/97→; Scheibenbremse	2	24.5237-0342.3	331404	L= 342
			➔	09/97→; Scheibenbremse; am Bremssattel	2	24.5238-0230.3	330673	L= 230
A 160 CDI	55	02/01→08/04	➔		2	24.5123-0281.3	330877	L= 280
			➔		2	24.5237-0342.3	331404	L= 342
A 160 CDI	44	07/98→02/01	➔	08/98→ 01/01	2	24.5123-0281.3	330877	L= 280
			➔	08/98→ 01/01	2	24.5237-0342.3	331404	L= 342
A 170 CDI	66	07/98→02/01	➔	→ 01/01	2	24.5123-0281.3	330877	L= 280
			➔	→ 01/01	2	24.5237-0342.3	331404	L= 342
A 170 CDI	70	02/01→08/04	➔		2	24.5123-0281.3	330877	L= 280
			➔	Trommelbremse	2	24.5237-0342.3	331404	L= 342
			➔	Scheibenbremse	2	24.5237-0342.3	331404	L= 342
			➔	Scheibenbremse; am Bremssattel	2	24.5238-0230.3	330673	L= 230
A 190	92	03/99→08/04	➔	05/99→	2	24.5123-0281.3	330877	L= 280
			➔	05/99→	2	24.5237-0342.3	331404	L= 342
			➔	05/99→; am Bremssattel	2	24.5238-0230.3	330673	L= 230
A 210	103	12/01→08/04	➔		2	24.5123-0281.3	330877	L= 280
			➔		2	24.5237-0342.3	331404	L= 342
			➔	am Bremssattel	2	24.5238-0230.3	330673	L= 230

MERCEDES-BENZ - A-KLASSE (W169) 04/04→06/12

Bremssattel

A 150	70	09/04→06/12	➔	☐	24.3571-1751.5	240960	TRW - Halter
			➔	☐	24.3571-1752.5	240961	TRW - Halter
			➔	→ 05/12; ☐	24.3301-1703.5	240860	TRW - Halter
			➔	→ 05/12; ☐	24.3301-1704.5	240861	TRW - Halter
A 160	70	04/09→06/12	➔	J 215301→; → 05/12; ☐	24.3571-1749.5	240609	TRW - Halter
			➔	J 215301→; → 05/12; ☐	24.3571-1750.5	240610	TRW - Halter
			➔	→ J 215300; ☐	24.3571-1751.5	240960	TRW - Halter
			➔	→ J 215300; ☐	24.3571-1752.5	240961	TRW - Halter
			➔	→ 05/12; ☐	24.3301-1703.5	240860	TRW - Halter
			➔	→ 05/12; ☐	24.3301-1704.5	240861	TRW - Halter
			➔	→ 05/12; ☐	24.3301-1704.5	240861	TRW - Halter
A 160 CDI	60	09/04→06/12	➔	J 215301→; → 05/12; nicht für erhöhte Nutzlast; ☐	24.3571-1749.5	240609	TRW - Halter
			➔	→ 05/12; für erhöhte Nutzlast; ☐	24.3571-1749.5	240609	TRW - Halter
			➔	J 215301→; → 05/12; nicht für erhöhte Nutzlast; ☐	24.3571-1750.5	240610	TRW - Halter
			➔	→ 05/12; für erhöhte Nutzlast; ☐	24.3571-1750.5	240610	TRW - Halter
			➔	→ J 215300; nicht für erhöhte Nutzlast; ☐	24.3571-1751.5	240960	TRW - Halter
			➔	→ J 215300; nicht für erhöhte Nutzlast; ☐	24.3571-1752.5	240961	TRW - Halter
			➔	→ 05/12; ☐	24.3301-1703.5	240860	TRW - Halter
			➔	→ 05/12; ☐	24.3301-1704.5	240861	TRW - Halter
A 170 A 180 A 180 CDI A 200	85 85 80 100	09/04→06/12 04/09→06/12 09/04→06/12 09/04→06/12	➔	J 474115→; → 05/12; ☐	24.3571-1749.5	240609	TRW - Halter
			➔	→ J 474114; ☐	24.3571-1749.5	240609	TRW - Halter
			➔	J 474115→; → 05/12; ☐	24.3571-1750.5	240610	TRW - Halter
			➔	→ J 474114; ☐	24.3571-1750.5	240610	TRW - Halter
			➔	→ 05/12; ☐	24.3301-1703.5	240860	TRW - Halter
			➔	→ 05/12; ☐	24.3301-1704.5	240861	TRW - Halter
A 200 CDI A 200 TURBO	100 - 103 142	09/04→06/12 09/05→06/12	➔	→ J 474114; ☐	24.3571-1747.5	240946	TRW - Halter
			➔	→ J 474114; ☐	24.3571-1748.5	240947	TRW - Halter
			➔	→ 05/12; ☐	24.3301-1703.5	240860	TRW - Halter

MERCEDES-BENZ - A-KLASSE (W169) 04/04→06/12

Bremssattel

A 200 CDI	100 - 103	09/04→06/12	➡	→ 05/12; ☐				24.3301-1704.5	240861	TRW - Halter
A 200 TURBO	142	09/05→06/12								

Zubehörsatz, Bremssattel

A 150	70	09/04→06/12	←	J 215301→; → 05/12				24.0101-3802.2	260100	TRW
A 160	70	04/09→06/12								
			←	→ J 215300				24.0101-3802.2	260100	TRW
			➡	→ 05/12				24.0101-3802.2	260100	TRW
A 160 CDI	60	09/04→06/12	←	J 215301→; → 05/12; nicht für erhöhte Nutzlast				24.0101-3802.2	260100	TRW
			←	→ 05/12; für erhöhte Nutzlast				24.0101-3802.2	260100	TRW
			←	→ J 215300; nicht für erhöhte Nutzlast				24.0101-3802.2	260100	TRW
			➡	→ 05/12				24.0101-3802.2	260100	TRW
A 170	85	09/04→06/12	←	J 474115→; → 05/12				24.0101-3802.2	260100	TRW
A 180	85	04/09→06/12								
A 180 CDI	80	09/04→06/12	←	→ J 474114				24.0101-3802.2	260100	TRW
A 200	100	09/04→06/12	➡	→ 05/12				24.0101-3802.2	260100	TRW
A 200 CDI	100 - 103	09/04→06/12	←	→ J 474114				24.0101-3802.2	260100	TRW
A 200 TURBO	142	09/05→06/12	➡	→ 05/12				24.0101-3802.2	260100	TRW









































Bremsschlauch











A 150	70	09/04→06/12	←	→ 05/12				2	24.5126-0474.3	331017	L= 465
A 160	70	04/09→06/12									
A 160 CDI	60	09/04→06/12	➡	→ 05/12				2	24.5238-0230.3	330673	L= 230
A 170	85	09/04→06/12									
A 180	85	04/09→06/12									
A 180 CDI	80	09/04→06/12									
A 200	100	09/04→06/12									
A 200 CDI	100 - 103	09/04→06/12									
A 200 TURBO	142	09/05→06/12									
E-CELL	50	12/10→06/12									

MERCEDES-BENZ - A-KLASSE (W176) 06/12→05/18











Bremssattel







A 160	75	07/15→05/18	←	für Fahrzeuge ohne Sportpaket / für Fahrzeuge ohne AMG-Sportpaket; für Stahlfelgen; ☐				24.3601-1735.5	241179	- Halter
A 180	90	09/12→05/18								
			←	für Fahrzeuge ohne Sportpaket / für Fahrzeuge ohne AMG-Sportpaket; für Stahlfelgen; ☐				24.3601-1736.5	241180	- Halter
			←	für Fahrzeuge mit AMG-Sportpaket / für Fahrzeuge mit Sportpaket; ☐				24.3601-1737.5	241245	TRW - Halter
			←	für Fahrzeuge mit AMG-Sportpaket / für Fahrzeuge mit Sportpaket; ☐				24.3601-1738.5	241246	TRW - Halter
A 160 CDI / d	66	06/13→05/18	←	für Fahrzeuge ohne Sportpaket / für Fahrzeuge ohne AMG-Sportpaket; ☐				24.3601-1735.5	241179	- Halter
			←	für Fahrzeuge ohne Sportpaket / für Fahrzeuge ohne AMG-Sportpaket; ☐				24.3601-1736.5	241180	- Halter
			←	für Fahrzeuge mit Sportpaket / für Fahr- zeuge mit AMG-Sportpaket; ☐				24.3601-1737.5	241245	TRW - Halter
			←	für Fahrzeuge mit Sportpaket / für Fahr- zeuge mit AMG-Sportpaket; ☐				24.3601-1738.5	241246	TRW - Halter
A 180 CDI / d	80	06/12→05/18	←	für Fahrzeuge ohne Sportpaket / für Fahrzeuge ohne AMG-Sportpaket; ☐				24.3601-1735.5	241179	- Halter
A 180 CDI	80	06/12→10/14								
			←	für Fahrzeuge ohne Sportpaket / für Fahrzeuge ohne AMG-Sportpaket; ☐				24.3601-1736.5	241180	- Halter
			←	für Fahrzeuge mit AMG-Sportpaket / für Fahrzeuge mit Sportpaket; ☐				24.3601-1737.5	241245	TRW - Halter
			←	für Fahrzeuge mit AMG-Sportpaket / für Fahrzeuge mit Sportpaket; ☐				24.3601-1738.5	241246	TRW - Halter
A 180 CDI	80	06/13→10/14	←	für Fahrzeuge mit AMG-Sportpaket; ☐				24.3601-1737.5	241245	TRW - Halter
			←	für Fahrzeuge mit AMG-Sportpaket; ☐				24.3601-1738.5	241246	TRW - Halter
A 200	115	06/12→05/18	←	für Fahrzeuge mit AMG-Sportpaket / für Fahrzeuge mit Sportpaket; ☐				24.3601-1737.5	241245	TRW - Halter
A 200 CDI / d	100	02/14→05/18								
			←	für Fahrzeuge mit AMG-Sportpaket / für Fahrzeuge mit Sportpaket; ☐				24.3601-1738.5	241246	TRW - Halter
A 200 CDI / d 4-matic	100	02/14→05/18	←	für Fahrzeuge mit Sportpaket / für Fahr- zeuge mit AMG-Sportpaket; ☐				24.3601-1737.5	241245	TRW - Halter
→										







	kw			 	! #		
MERCEDES-BENZ - A-KLASSE (W176) 06/12→05/18							
 Bremssattel							
A 200 CDI / d 4-matic	100	02/14→05/18	←	für Fahrzeuge mit Sportpaket / für Fahrzeuge mit AMG-Sportpaket; 		24.3601-1738.5 241246	TRW - Halter
A 200 CDI	100	06/12→10/14	←	→ 02/14; für Fahrzeuge mit Sportpaket; 		24.3601-1737.5 241245	TRW - Halter
			←	→ 02/14; für Fahrzeuge mit Sportpaket; 		24.3601-1738.5 241246	TRW - Halter
 Bremsschlauch							
A 160	75	07/15→05/18	→		2	83.7713-0374.3 331519	L= 375
A 160 CDI / d	66	06/13→05/18					
A 180	90	09/12→05/18					
A 180 CDI / d	80	06/12→05/18					
A 180 CDI	80	06/12→10/14					
A 200	115	06/12→05/18					
A 200 CDI / d	100	02/14→05/18					
A 200 CDI / d 4-matic	100	02/14→05/18					
A 220 4-matic	135	05/14→05/18					
A 220 CDI	120 - 125	09/12→05/18					
A 220 CDI 4-matic	125	02/14→05/18					
A 220 d	130	07/15→05/18					
A 220 d 4-matic	130	07/15→05/18					
A 250	155 - 160	06/12→05/18					
A 250 4-matic	155 - 160	06/13→05/18					
A 45 AMG 4-matic	265	06/13→05/18					
AMG A 45 4-matic	280	07/15→05/18					
A 200 CDI	100	06/12→10/14	→	→ 02/14	2	83.7713-0374.3 331519	L= 375
MERCEDES-BENZ - B-KLASSE Sports Tourer (W245) 03/05→11/11							
 Bremssattel							
B 150	70	03/05→11/11	←	→ 04/11; 		24.3571-1749.5 240609	TRW - Halter
B 160	70	04/09→11/11	←	→ 04/11; 		24.3571-1750.5 240610	TRW - Halter
B 170	85	03/05→11/11	←	→ 04/11; 		24.3301-1703.5 240860	TRW - Halter
B 180	85	04/09→11/11	→	→ 04/11; 		24.3301-1704.5 240861	TRW - Halter
			→	→ 04/11; 		24.3301-1704.5 240861	TRW - Halter
B 170 NGT	85	04/08→11/11	←	→ 04/09; 		24.3571-1747.5 240946	TRW - Halter
			←	→ 04/09; 		24.3571-1748.5 240947	TRW - Halter
			→	→ 04/09; 		24.3301-1703.5 240860	TRW - Halter
			→	→ 04/09; 		24.3301-1704.5 240861	TRW - Halter
B 180 CDI	80	03/05→11/11	←	→ 04/11; 		24.3571-1747.5 240946	TRW - Halter
			←	→ 04/11; 		24.3571-1748.5 240947	TRW - Halter
			→	→ 04/11; 		24.3301-1703.5 240860	TRW - Halter
			→	→ 04/11; 		24.3301-1704.5 240861	TRW - Halter
B 200	100	03/05→11/11	←	→ 04/11; 		24.3571-1747.5 240946	TRW - Halter
			←	→ 04/11; 		24.3571-1748.5 240947	TRW - Halter
			→	→ 04/11; 		24.3301-1703.5 240860	TRW - Halter
			→	→ 04/11; 		24.3301-1704.5 240861	TRW - Halter
B 200 CDI	100 - 103	03/05→11/11	←	→ 04/11; 		24.3571-1747.5 240946	TRW - Halter
			←	→ 04/11; 		24.3571-1748.5 240947	TRW - Halter
			→	→ 04/11; 		24.3301-1703.5 240860	TRW - Halter
			→	→ 04/11; 		24.3301-1704.5 240861	TRW - Halter
B 200 TURBO	142	03/05→11/11	←	→ 04/11; 		24.3571-1747.5 240946	TRW - Halter
			←	→ 04/11; 		24.3571-1748.5 240947	TRW - Halter
			→	→ 04/11; 		24.3301-1703.5 240860	TRW - Halter
			→	→ 04/11; 		24.3301-1704.5 240861	TRW - Halter
B 180 NGT	85	04/08→11/11	←	04/09→ 04/11; 		24.3571-1747.5 240946	TRW - Halter
			←	04/09→ 04/11; 		24.3571-1748.5 240947	TRW - Halter
			→	04/09→ 04/11; 		24.3301-1703.5 240860	TRW - Halter
			→	04/09→ 04/11;		24.3301-1704.5 240861	TRW - Halter
F-CELL	100	01/10→11/11	←	für Fahrzeuge mit Sportpaket;		24.3601-1737.5 241245	TRW - Halter
			←	für Fahrzeuge mit Sportpaket;		24.3601-1738.5 241246	TRW - Halter
Zubehörsatz, Bremssattel							
B 150	70	03/05→11/11	←	→ 04/11		24.0101-3802.2 260100	TRW
B 160	70	04/09→11/11	→	→ 04/11		24.0101-3802.2 260100	TRW
B 170	85	03/05→11/11	→	→ 04/11		24.0101-3802.2 260100	TRW
B 180	85	04/09→11/11					
B 180 CDI	80	03/05→11/11					
B 200	100	03/05→11/11					
B 200 CDI	100 - 103	03/05→11/11					
B 200 TURBO	142	03/05→11/11					
B 170 NGT	85	04/08→11/11	←	→ 04/09		24.0101-3802.2 260100	TRW
			→	→ 04/09		24.0101-3802.2 260100	TRW
B 180 NGT	85	04/08→11/11	←	04/09→ 04/11		24.0101-3802.2 260100	TRW
			→	04/09→ 04/11		24.0101-3802.2 260100	TRW
→							

	kw			 	! #		
MERCEDES-BENZ - B-KLASSE Sports Tourer (W245) 03/05→11/11							
 Bremsschlauch							
B 150	70	03/05→11/11	←	→ 04/11	2	24.5126-0474.3 331017	L= 465
B 160	70	04/09→11/11					
B 170	85	03/05→11/11	→	→ 04/11	2	24.5238-0230.3 330673	L= 230
B 180	85	04/09→11/11					
B 180 CDI	80	03/05→11/11					
B 200	100	03/05→11/11					
B 200 CDI	100 - 103	03/05→11/11					
B 200 TURBO	142	03/05→11/11					
B 170 NGT	85	04/08→11/11	←	→ 04/09	2	24.5126-0474.3 331017	L= 465
			→	→ 04/09	2	24.5238-0230.3 330673	L= 230
B 180 NGT	85	04/08→11/11	←	04/09→ 04/11	2	24.5126-0474.3 331017	L= 465
			→	04/09→ 04/11	2	24.5238-0230.3 330673	L= 230
MERCEDES-BENZ - B-KLASSE Sports Tourer (W246, W242) 10/11→12/18							
 Bremssattel							
B 160	75	07/15→12/18	←	für Fahrzeuge mit Sportpaket; <input type="checkbox"/>		24.3601-1737.5 241245	TRW - Halter
B 180 CDI	80	06/13→08/14					
Electric Drive / B 250 e	65 - 132	11/14→10/17	←	für Fahrzeuge mit Sportpaket; <input type="checkbox"/>		24.3601-1738.5 241246	TRW - Halter
B 160 CDI / d	66	05/13→12/18	←	für Fahrzeuge ohne Sportpaket; <input type="checkbox"/>		24.3601-1735.5 241179	- Halter
B 180	90	11/11→12/18					
B 180 CDI / d	80	02/13→12/18	←	für Fahrzeuge ohne Sportpaket; <input type="checkbox"/>		24.3601-1736.5 241180	- Halter
B 180 CDI	80	11/11→08/14	←	für Fahrzeuge mit Sportpaket; <input type="checkbox"/>		24.3601-1737.5 241245	TRW - Halter
B 200	115	11/11→12/18					
B 200 CDI	100	11/11→08/14	←	für Fahrzeuge mit Sportpaket; <input type="checkbox"/>		24.3601-1738.5 241246	TRW - Halter
B 200 Natural Gas Drive / B 200 c	115	11/12→12/17					
 Bremsschlauch							
B 160	75	07/15→12/18	→		2	83.7713-0374.3 331519	L= 375
B 160 CDI / d	66	05/13→12/18					
B 180	90	11/11→12/18					
B 180 CDI / d	80	02/13→12/18					
B 180 CDI	80	11/11→08/14					
B 200	115	11/11→12/18					
B 200 CDI / d	100	08/14→12/18					
B 200 CDI / d 4-matic	100	08/14→12/18					
B 200 CDI	100	11/11→08/14					
B 200 Natural Gas Drive / B 200 c	115	11/12→12/17					
B 220 4-matic	135	05/13→12/18					
B 220 CDI / d	120	06/13→12/18					
B 220 d 4-matic	125	06/18→12/18					
B 250 4-matic	155	08/14→12/18					
B 220 CDI / d	125	11/11→12/18	→	12/12→	2	83.7713-0374.3 331519	L= 375
B 220 CDI / d	130	08/14→12/18	→	09/14→	2	83.7713-0374.3 331519	L= 375
B 220 CDI / d 4-matic	130	08/14→12/18					
B 250	155	05/12→12/18	→	09/12→	2	83.7713-0374.3 331519	L= 375
MERCEDES-BENZ - CITAN Kasten/Großraumlimousine (W415) 11/12→08/21							
 Bremsschlauch							
108 CDI	55 - 59	11/12→08/21	←		2	24.5111-0491.3 331604	L= 490
109 CDI	66 - 70	11/12→08/21					
111 CDI	81 - 85	06/13→08/21					
112	84	06/13→08/21					
MERCEDES-BENZ - CITAN Kasten/Großraumlimousine (W420) 09/21→							
Führungshülensatz, Bremssattel							
1.3 110	75	09/21→	←			11.0101-5407.2 260011	ATE
1.3 113	96	09/21→					
1.5 108 CDI	55	09/21→	→			11.0101-5407.2 260011	ATE
1.5 110 CDI	70	09/21→					
1.5 112 CDI	85	09/21→					
Führungsbolzen, Bremssattel							
1.3 110	75	09/21→	←			11.8171-0008.1 990049	ATE
1.3 113	96	09/21→					
1.5 108 CDI	55	09/21→					
1.5 110 CDI	70	09/21→					
1.5 112 CDI	85	09/21→					



















	kW					! #		
MERCEDES-BENZ - CITAN Mixto (Double Cabin) (W415) 11/12→08/21								
 Bremsschlauch								
109 CDI 111 CDI	66 81	11/12→08/21 06/13→08/21	←			2	24.5111-0491.3 331604	L= 490
MERCEDES-BENZ - CITAN Tourer (W415) 11/12→08/21								
 Bremsschlauch								
108 CDI 109 CDI 111 CDI 112	55 - 59 66 - 70 81 - 85 84	11/12→08/21 11/12→08/21 06/13→08/21 06/13→08/21	←			2	24.5111-0491.3 331604	L= 490
MERCEDES-BENZ - CITAN Tourer (W420) 09/21→								
Führungshülzensatz, Bremssattel								
108 CDI 110 110 CDI 113	55 75 70 96	09/21→ 09/21→ 09/21→ 09/21→	← →				11.0101-5407.2 260011	ATE
Führungsbolzen, Bremssattel								
108 CDI 110 110 CDI 113	55 75 70 96	09/21→ 09/21→ 09/21→ 09/21→	←				11.8171-0008.1 990049	ATE
MERCEDES-BENZ - C-KLASSE (W202) 03/93→05/00								
 Bremssattel								
C 180 C 220 D	89 - 90 55 - 70	03/93→05/00 08/93→05/00	← ← → → → →	A344661 / F331441→; ☐ A344661 / F331441→; ☐ A419829 / F443893→; ☐ A419829 / F443893→; ☐ → A419828 / F443892; ☐ → A419828 / F443892; ☐			24.3541-1755.7 220481 24.3541-1756.7 220482 24.4351-8019.5 230091 24.4351-8020.5 230092 24.9235-8005.5 230023 24.9235-8006.5 230024	TRW - Halter TRW - Halter ATE ATE ATE ATE
C 200	100	01/94→05/00	← ← → → → →	A344661 / F331441→; ☐ A344661 / F331441→; ☐ A419829 / F443893→; ☐ A419829 / F443893→; ☐ → A419828 / F443892; ☐ → A419828 / F443892; ☐			24.3541-1751.5 240956 24.3541-1752.5 240957 24.4351-8019.5 230091 24.4351-8020.5 230092 24.9235-8005.5 230023 24.9235-8006.5 230024	TRW - Halter TRW - Halter ATE ATE ATE ATE
C 200 CDI C 220 CDI	75 92	03/98→05/00 09/97→05/00	← ← → →	☐ ☐ ☐ ☐			24.3541-1751.5 240956 24.3541-1752.5 240957 24.4351-8019.5 230091 24.4351-8020.5 230092	TRW - Halter TRW - Halter ATE ATE
C 200 D	55 - 65	03/93→05/00	→ → → →	A419829 / F443893→; ☐ A419829 / F443893→; ☐ → A419828 / F443892; ☐ → A419828 / F443892; ☐			24.4351-8019.5 230091 24.4351-8020.5 230092 24.9235-8005.5 230023 24.9235-8006.5 230024	ATE ATE ATE ATE
C 200 Kompressor C 230 Kompressor C 240 C 250 Turbo-D	132 - 141 142 125 110	10/95→05/00 10/95→05/00 06/97→05/00 10/95→05/00	← ← ← → → → →	☐ ☐ ☐ A487048 / F576241→; ☐ A487048 / F576241→; ☐ → A487047 / F576240; ☐ → A487047 / F576240; ☐			11.3571-8512.2 220316 24.3571-8512.5 240492 24.3571-8511.5 240491 24.4236-8003.5 230139 24.4236-8004.5 230140 24.9238-8035.5 230025 24.9238-8036.5 230026	ATE - Halter ATE - Halter ATE - Halter ATE ATE ATE ATE
C 220	110	03/93→05/00	← ← → → → →	→ 08/96; A344661 / F331441→; ☐ → 08/96; A344661 / F331441→; ☐ → 08/96; A419829 / F443893→; ☐ → 08/96; A419829 / F443893→; ☐ → A419828 / F443892; ☐ → A419828 / F443892; ☐			24.3541-1751.5 240956 24.3541-1752.5 240957 24.4351-8019.5 230091 24.4351-8020.5 230092 24.9235-8005.5 230023 24.9235-8006.5 230024	TRW - Halter TRW - Halter ATE ATE ATE ATE
→								







































	kw				! #			
MERCEDES-BENZ - C-KLASSE (W202) 03/93→05/00								
Bremssattel								
C 230	110	06/96→06/97	←	07/96→; → A545905 / F647650; <input type="checkbox"/>		24.3541-1751.5	240956	TRW - Halter
			←	07/96→; → A545905 / F647650; <input type="checkbox"/>		24.3541-1752.5	240957	TRW - Halter
			←	A545906 / F647651→; <input type="checkbox"/>		24.3541-1755.7	220481	TRW - Halter
			←	A545906 / F647651→; <input type="checkbox"/>		24.3541-1756.7	220482	TRW - Halter
			→	07/96→; <input type="checkbox"/>		24.4351-8019.5	230091	ATE
			→	07/96→; <input type="checkbox"/>		24.4351-8020.5	230092	ATE
C 250 D	83	05/93→05/00	←	→ 08/95; A344661 / F331441→; <input type="checkbox"/>		24.3541-1755.7	220481	TRW - Halter
			←	→ 08/95; A344661 / F331441→; <input type="checkbox"/>		24.3541-1756.7	220482	TRW - Halter
			→	→ 08/95; A419829 / F443893→; <input type="checkbox"/>		24.4351-8019.5	230091	ATE
			→	→ 08/95; A419829 / F443893→; <input type="checkbox"/>		24.4351-8020.5	230092	ATE
			→	06/93→; → A419828 / F443892; <input type="checkbox"/>		24.9235-8005.5	230023	ATE
			→	06/93→; → A419828 / F443892; <input type="checkbox"/>		24.9235-8006.5	230024	ATE
C 280	142	05/93→05/00	←	A344661 / F331441→; <input type="checkbox"/>		11.3571-8512.2	220316	ATE - Halter
						24.3571-8512.5	240492	ATE - Halter
			←	A344661 / F331441→; <input type="checkbox"/>		24.3571-8511.5	240491	ATE - Halter
			→	06/93→; → A344660 / F331440; - ASR; <input type="checkbox"/>		24.4351-8019.5	230091	ATE
			→	06/93→; → A344660 / F331440; - ASR; <input type="checkbox"/>		24.4351-8020.5	230092	ATE
			→	→ 05/97; A344661 / F331441→; - ASR; <input type="checkbox"/>		24.9238-8035.5	230025	ATE
C 280	145	06/97→05/00	←	A344661 / F331441→; <input type="checkbox"/>		11.3571-8512.2	220316	ATE - Halter
						24.3571-8512.5	240492	ATE - Halter
			←	A344661 / F331441→; <input type="checkbox"/>		24.3571-8511.5	240491	ATE - Halter
			→	A487048 / F576241→; <input type="checkbox"/>		24.4236-8003.5	230139	ATE
			→	A487048 / F576241→; <input type="checkbox"/>		24.4236-8004.5	230140	ATE
			→	→ A487047 / F576240; <input type="checkbox"/>		24.9238-8035.5	230025	ATE
C 36 AMG	206	05/94→05/00	→	→ 08/97; A344661 / F331441→; <input type="checkbox"/>		24.9236-8001.5	230007	ATE
			→	→ 08/97; A344661 / F331441→; <input type="checkbox"/>		24.9236-8002.5	230008	ATE
			→	→ A344660 / F331440; <input type="checkbox"/>		24.9238-8033.5	230015	ATE
			→	→ A344660 / F331440; <input type="checkbox"/>		24.9238-8034.5	230016	ATE
C 43 AMG	225	08/97→05/00	→	09/97→; <input type="checkbox"/>		24.4421-8025.5	230127	ATE
			→	09/97→; <input type="checkbox"/>		24.4421-8026.5	230128	ATE
Halter, Bremssattel								
C 200 Kompressor	132 - 141	10/95→05/00	←		2	11.8170-0401.1	260103	ATE
C 230 Kompressor	142	10/95→05/00						
C 240	125	06/97→05/00						
C 250 Turbo-D	110	10/95→05/00						
C 280	142 - 145	05/93→05/00	←	A344661 / F331441→	2	11.8170-0401.1	260103	ATE
Feder, Bremssattel								
C 200 Kompressor	132 - 141	10/95→05/00	←		2	11.8116-0253.1	390512	ATE
C 230 Kompressor	142	10/95→05/00						
C 240	125	06/97→05/00						
C 250 Turbo-D	110	10/95→05/00						
C 280	142 - 145	05/93→05/00	←	A344661 / F331441→	2	11.8116-0253.1	390512	ATE
C 43 AMG	225	08/97→05/00	←	09/97→	2	11.8116-0133.1	390511	ATE
Führungshülzensatz, Bremssattel								
C 200 Kompressor	132 - 141	10/95→05/00	←			11.0101-5407.2	260011	ATE
C 230 Kompressor	142	10/95→05/00						
C 240	125	06/97→05/00						
C 250 Turbo-D	110	10/95→05/00						
C 280	142 - 145	05/93→05/00	←	A344661 / F331441→		11.0101-5407.2	260011	ATE
→								









	kW					! #		
MERCEDES-BENZ - C-KLASSE (W202) 03/93→05/00								
Führungsbolzen, Bremsattel								
C 200 Kompressor	132 - 141	10/95→05/00				2	11.8171-0008.1 990049	ATE
C 230 Kompressor	142	10/95→05/00						
C 240	125	06/97→05/00						
C 250 Turbo-D	110	10/95→05/00						
C 280	142 - 145	05/93→05/00		A344661 / F331441→		2	11.8171-0008.1 990049	ATE
Schraube, Bremsattel								
C 180	89 - 90	03/93→05/00	←			4	13.8190-0330.1 990134	M12x1,5
C 200	100	01/94→05/00						
C 200 CDI	75	03/98→05/00						
C 200 D	55 - 65	03/93→05/00						
C 200 Kompressor	132 - 141	10/95→05/00						
C 220 CDI	92	09/97→05/00						
C 220 D	55 - 70	08/93→05/00						
C 230 Kompressor	142	10/95→05/00						
C 240	125	06/97→05/00						
C 250 Turbo-D	110	10/95→05/00						
C 220	110	03/93→05/00	←	→ 08/96		4	13.8190-0330.1 990134	M12x1,5
C 230	110	06/96→06/97	←	07/96→; → A545905 / F647650		4	13.8190-0330.1 990134	M12x1,5
			←	A545906 / F647651→		4	13.8190-0330.1 990134	M12x1,5
C 250 D	83	05/93→05/00	←	06/93→ 08/95		4	13.8190-0330.1 990134	M12x1,5
C 280	142	05/93→05/00	←	06/93→; → A344660 / F331440		4	13.8190-0330.1 990134	M12x1,5
			←	A344661 / F331441→		4	13.8190-0330.1 990134	M12x1,5
C 280	145	06/97→05/00	←	A344661 / F331441→		4	13.8190-0330.1 990134	M12x1,5
			←	→ A344660 / F331440		4	13.8190-0330.1 990134	M12x1,5
C 36 AMG	206	05/94→05/00	←	→ 08/97; A344661 / F331441→		4	13.8190-0330.1 990134	M12x1,5
			←	→ A344660 / F331440		4	13.8190-0330.1 990134	M12x1,5
C 43 AMG	225	08/97→05/00	←	09/97→		4	13.8190-0330.1 990134	M12x1,5
Bremsschlauch								
C 180	89 - 90	03/93→05/00	←	→ A344660 / F331440		2	24.5113-0483.3 331397	L= 480
C 200	100	01/94→05/00	←	A344661 / F331441→		2	83.7705-0386.3 330828	L= 385
C 200 D	55	03/93→05/00	→	09/95→		2	24.5123-0281.3 330877	L= 280
C 220 D	70	08/93→05/00	→	→ 08/95		2	83.7704-0281.3 330804	L= 280
C 200 CDI	75	03/98→05/00	←			2	83.7705-0386.3 330828	L= 385
C 200 Kompressor	132 - 141	10/95→05/00	→			2	24.5123-0281.3 330877	L= 280
C 220 CDI	92	09/97→05/00						
C 230 Kompressor	142	10/95→05/00						
C 240	125	06/97→05/00						
C 250 Turbo-D	110	10/95→05/00						
C 200 D	65	10/96→05/00	←	→ A344660 / F331440		2	24.5113-0483.3 331397	L= 480
C 220 D	55	07/96→05/00	←	A344661 / F331441→		2	83.7705-0386.3 330828	L= 385
C 280	145	06/97→05/00	→			2	24.5123-0281.3 330877	L= 280
C 220	110	03/93→05/00	←	→ A344660 / F331440		2	24.5113-0483.3 331397	L= 480
			←	→ 08/96; A344661 / F331441→		2	83.7705-0386.3 330828	L= 385
			→	09/95→ 08/96		2	24.5123-0281.3 330877	L= 280
			→	→ 08/95		2	83.7704-0281.3 330804	L= 280
C 230	110	06/96→06/97	←	07/96→		2	83.7705-0386.3 330828	L= 385
			→	07/96→		2	24.5123-0281.3 330877	L= 280
C 250 D	83	05/93→05/00	←	06/93→; → A344660 / F331440		2	24.5113-0483.3 331397	L= 480
			←	→ 08/95; A344661 / F331441→		2	83.7705-0386.3 330828	L= 385
			→	06/93→ 08/95		2	83.7704-0281.3 330804	L= 280
C 280	142	05/93→05/00	←	06/93→; → A344660 / F331440		2	24.5113-0483.3 331397	L= 480
			←	A344661 / F331441→		2	83.7705-0386.3 330828	L= 385
			→	09/95→		2	24.5123-0281.3 330877	L= 280
			→	06/93→ 08/95		2	83.7704-0281.3 330804	L= 280
C 36 AMG	206	05/94→05/00	←	→ A344660 / F331440		2	24.5113-0483.3 331397	L= 480
→								















































	kw					! #		
MERCEDES-BENZ - C-KLASSE (W202) 03/93→05/00								
 Bremsschlauch								
C 36 AMG	206	05/94→05/00	←	→ 08/97; A344661 / F331441→	2	83.7705-0386.3	330828	L= 385
			→	→ 08/97	2	24.5123-0281.3	330877	L= 280
C 43 AMG	225	08/97→05/00	←	09/97→	2	83.7705-0386.3	330828	L= 385
			→	09/97→	2	24.5123-0281.3	330877	L= 280
MERCEDES-BENZ - C-KLASSE (W203) 05/00→12/07								
 Bremssattel								
C 180	95	10/00→05/02	←	☐		24.3571-1739.5	240944	TRW - Halter
			←	☐		24.3571-1740.5	240945	TRW - Halter
			→	☐		24.4361-0023.5	230089	ATE
			→	☐		24.4361-0024.5	230090	ATE
C 180 Kompressor C 200 CDI	105 75 - 90	05/02→02/07 09/00→02/07	←	für Fahrzeuge ohne Sportpaket / für Fahrzeuge ohne AMG-Sportpaket; ☐		24.3571-1739.5	240944	TRW - Halter
C 200 CGI Kompressor C 200 Kompressor C 220 CDI	125 120 100 - 105	07/03→02/07 05/02→02/07 05/00→02/07	←	für Fahrzeuge ohne Sportpaket / für Fahrzeuge ohne AMG-Sportpaket; ☐		24.3571-1740.5	240945	TRW - Halter
			→	für Fahrzeuge ohne Sportpaket / für Fahrzeuge ohne AMG-Sportpaket; ☐		24.4361-0023.5	230089	ATE
			→	für Fahrzeuge ohne Sportpaket / für Fahrzeuge ohne AMG-Sportpaket; ☐		24.4361-0024.5	230090	ATE
			→	für Fahrzeuge ohne Sportpaket / für Fahrzeuge mit AMG-Sportpaket; ☐		24.9936-0035.5	230047	ATE
			→	für Fahrzeuge mit Sportpaket / für Fahrzeuge mit AMG-Sportpaket; ☐		24.9936-0036.5	230048	ATE
C 200 Kompressor	120	05/00→06/02	←	→ 05/02; ☐		24.3571-1739.5	240944	TRW - Halter
			←	→ 05/02; ☐		24.3571-1740.5	240945	TRW - Halter
			→	→ 05/02; ☐		24.4361-0023.5	230089	ATE
			→	→ 05/02; ☐		24.4361-0024.5	230090	ATE
C 220 CDI	110	02/03→02/07	←	02/04→; für Fahrzeuge ohne Sportpaket / für Fahrzeuge ohne AMG-Sportpaket; ☐		24.3571-1739.5	240944	TRW - Halter
			←	02/04→; für Fahrzeuge ohne Sportpaket / für Fahrzeuge ohne AMG-Sportpaket; ☐		24.3571-1740.5	240945	TRW - Halter
			→	02/04→; für Fahrzeuge ohne Sportpaket / für Fahrzeuge ohne AMG-Sportpaket; ☐		24.4361-0023.5	230089	ATE
			→	02/04→; für Fahrzeuge ohne Sportpaket / für Fahrzeuge ohne AMG-Sportpaket; ☐		24.4361-0024.5	230090	ATE
			→	02/04→; für Fahrzeuge mit Sportpaket / für Fahrzeuge mit AMG-Sportpaket; ☐		24.9936-0035.5	230047	ATE
			→	02/04→; für Fahrzeuge mit Sportpaket / für Fahrzeuge mit AMG-Sportpaket; ☐		24.9936-0036.5	230048	ATE
C 230 C 280	150 170	01/05→02/07 01/05→02/07	←	06/05→; für Fahrzeuge ohne Sportpaket / für Fahrzeuge ohne AMG-Sportpaket; ☐		24.3571-1721.5	240910	TRW - Halter
			←	06/05→; für Fahrzeuge ohne Sportpaket / für Fahrzeuge ohne AMG-Sportpaket; ☐		24.3571-1722.5	240911	TRW - Halter
			→	06/05→; ☐		24.9936-0035.5	230047	ATE
			→	06/05→; ☐		24.9936-0036.5	230048	ATE
C 230 Kompressor C 240 C 270 CDI	141 125 120 - 125	02/04→02/07 05/00→02/07 12/00→02/07	←	für Fahrzeuge ohne Sportpaket / für Fahrzeuge ohne AMG-Sportpaket; ☐		24.3571-1721.5	240910	TRW - Halter
C 320	160	05/00→02/07	←	für Fahrzeuge ohne Sportpaket / für Fahrzeuge ohne AMG-Sportpaket; ☐		24.3571-1722.5	240911	TRW - Halter
			→	☐		24.9936-0035.5	230047	ATE
			→	☐		24.9936-0036.5	230048	ATE
C 240 4-matic C 320 4-matic	125 160	07/02→02/07 07/02→02/07	→	☐		24.9936-0035.5	230047	ATE
			→	☐		24.9936-0036.5	230048	ATE
C 280 4-matic C 350 C 350 4-matic	170 200 200	01/05→02/07 01/05→02/07 01/05→02/07	→	06/05→; ☐		24.9936-0035.5	230047	ATE
			→	06/05→; ☐		24.9936-0036.5	230048	ATE
C 320 CDI	165	01/05→02/07	→	02/05→; ☐		24.9936-0035.5	230047	ATE
			→	02/05→; ☐		24.9936-0036.5	230048	ATE









	kw					! #			
MERCEDES-BENZ - C-KLASSE (W203) 05/00→12/07									
Zubehörsatz, Bremssattel									
C 180	95	10/00→05/02	←				24.0101-3803.2	260101	TRW
C 240 4-matic	125	07/02→02/07							
C 320 4-matic	160	07/02→02/07							
C 180 Kompressor	105	05/02→02/07	←		für Fahrzeuge ohne Sportpaket / für Fahrzeuge ohne AMG-Sportpaket		24.0101-3803.2	260101	TRW
C 200 CDI	90	04/03→02/07							
C 200 CGI Kompressor	125	07/03→02/07	←		A 660227 / F 565689→;		24.0101-3803.2	260101	TRW
C 200 Kompressor	120	05/02→02/07			für Fahrzeuge mit Sportpaket / für Fahrzeuge mit AMG-Sportpaket				
C 230 Kompressor	141	02/04→02/07							
C 240	125	05/00→02/07	←		→ A 660226 / F 565688;		24.0101-3803.2	260101	TRW
C 270 CDI	120 - 125	12/00→02/07			für Fahrzeuge mit Sportpaket / für Fahrzeuge mit AMG-Sportpaket				
C 320	160	05/00→02/07							
C 200 CDI	75 - 85	09/00→06/03	←		für Fahrzeuge ohne Sportpaket / für Fahrzeuge ohne AMG-Sportpaket		24.0101-3803.2	260101	TRW
C 220 CDI	100 - 105	05/00→02/07	←		für Fahrzeuge mit Sportpaket / für Fahrzeuge mit AMG-Sportpaket		24.0101-3803.2	260101	TRW
C 200 Kompressor	120	05/00→06/02	←		→ 05/02		24.0101-3803.2	260101	TRW
C 220 CDI	110	02/03→02/07	←		02/04→;		24.0101-3803.2	260101	TRW
					für Fahrzeuge ohne Sportpaket / für Fahrzeuge ohne AMG-Sportpaket				
			←		02/04→; → A 660226 / F 565688;		24.0101-3803.2	260101	TRW
					für Fahrzeuge mit Sportpaket / für Fahrzeuge mit AMG-Sportpaket				
			←		A 660227 / F 565689→;		24.0101-3803.2	260101	TRW
					für Fahrzeuge mit Sportpaket / für Fahrzeuge mit AMG-Sportpaket				
C 230	150	01/05→02/07	←		06/05→;		24.0101-3803.2	260101	TRW
C 280	170	01/05→02/07			für Fahrzeuge ohne Sportpaket / für Fahrzeuge ohne AMG-Sportpaket				
C 280 4-matic	170	01/05→02/07	←		06/05→;		24.0101-3803.2	260101	TRW
					für Fahrzeuge mit Sportpaket / für Fahrzeuge mit AMG-Sportpaket				
C 320 CDI	165	01/05→02/07	←		02/05→;		24.0101-3803.2	260101	TRW
					für Fahrzeuge ohne Sportpaket / für Fahrzeuge ohne AMG-Sportpaket				
C 350	200	01/05→02/07	←		06/05→;		24.0101-3803.2	260101	TRW
					für Fahrzeuge ohne Sportpaket / für Fahrzeuge ohne AMG-Sportpaket				
Schraube, Bremssattel									
C 240 4-matic	125	07/02→02/07				2	13.8190-0330.1	990134	M12x1,5
C 320 4-matic	160	07/02→02/07							
C 280 4-matic	170	01/05→02/07			06/05→;	2	13.8190-0330.1	990134	M12x1,5
C 350 4-matic	200	01/05→02/07			für Fahrzeuge ohne Sportpaket / für Fahrzeuge ohne AMG-Sportpaket				
Bremsschlauch									
C 180	95	10/00→05/02	←			2	83.7705-0386.3	330828	L= 385
C 180 Kompressor	105	05/02→02/07							
C 200 CDI	75 - 90	09/00→02/07	→			2	24.5123-0281.3	330877	L= 280
C 200 CGI Kompressor	125	07/03→02/07							
C 200 Kompressor	120	05/02→02/07							
C 220 CDI	100 - 105	05/00→02/07							
C 230 Kompressor	141	02/04→02/07							
C 240	125	05/00→02/07							
C 270 CDI	120 - 125	12/00→02/07							
C 30 CDI AMG	170	01/03→02/07							
C 320	160	05/00→02/07							
C 55 AMG	270	02/04→02/07							
C 200 Kompressor	120	05/00→06/02	←		→ 05/02	2	83.7705-0386.3	330828	L= 385
			→		→ 05/02	2	24.5123-0281.3	330877	L= 280
C 220 CDI	110	02/03→02/07	←		02/04→	2	83.7705-0386.3	330828	L= 385
			→		02/04→	2	24.5123-0281.3	330877	L= 280
C 230	150	01/05→02/07	←		06/05→	2	83.7705-0386.3	330828	L= 385
C 280	170	01/05→02/07							
C 350	200	01/05→02/07	→		06/05→	2	24.5123-0281.3	330877	L= 280
C 240 4-matic	125	07/02→02/07	→			2	24.5123-0281.3	330877	L= 280
C 320 4-matic	160	07/02→02/07							
C 280 4-matic	170	01/05→02/07	→		06/05→	2	24.5123-0281.3	330877	L= 280
C 350 4-matic	200	01/05→02/07							
C 320 CDI	165	01/05→02/07	←		02/05→	2	83.7705-0386.3	330828	L= 385
			→		02/05→	2	24.5123-0281.3	330877	L= 280
→									







	kw					! #			
MERCEDES-BENZ - C-KLASSE (W203) 05/00→12/07									
 Bremsschlauch									
C 32 AMG Kompressor	260	02/01→02/07	←	03/01→		2	83.7705-0386.3	330828	L= 385
			→	03/01→		2	24.5123-0281.3	330877	L= 280
MERCEDES-BENZ - C-KLASSE (W204) 01/07→01/15									
 Bremssattel									
C 180 CDI C 200 CDI	88 100	04/10→03/14 11/09→03/14	←	für Fahrzeuge mit Sportpaket / für Fahrzeuge mit AMG-Sportpaket; 			24.3606-1703.5	240587	TRW - Halter
			←	für Fahrzeuge mit Sportpaket / für Fahrzeuge mit AMG-Sportpaket; 			24.3606-1704.5	240588	TRW - Halter
			←	für Fahrzeuge ohne Sportpaket / für Fahrzeuge ohne AMG-Sportpaket; 			24.3606-1705.5	241205	TRW - Halter
			←	für Fahrzeuge ohne Sportpaket / für Fahrzeuge ohne AMG-Sportpaket; 			24.3606-1706.5	241206	TRW - Halter
			→	für Fahrzeuge ohne Sportpaket / für Fahrzeuge ohne AMG-Sportpaket; GG; 			24.3381-9953.5	240976	ATE - Halter
			→	für Fahrzeuge ohne Sportpaket / für Fahrzeuge ohne AMG-Sportpaket; GG; 			24.3381-9954.5	240977	ATE - Halter
			→	für Fahrzeuge mit Sportpaket / für Fahrzeuge mit AMG-Sportpaket; 			24.3386-9991.5	241003	ATE - Halter
			→	für Fahrzeuge ohne Sportpaket / für Fahrzeuge ohne AMG-Sportpaket; ALU; 			24.3386-9991.5	241003	ATE - Halter
			→	für Fahrzeuge mit Sportpaket / für Fahrzeuge mit AMG-Sportpaket; 			24.3386-9992.5	241004	ATE - Halter
			→	für Fahrzeuge ohne Sportpaket / für Fahrzeuge ohne AMG-Sportpaket; ALU; 			24.3386-9992.5	241004	ATE - Halter
C 180 CGI	115	01/07→01/14	←	04/09→; für Fahrzeuge mit Sportpaket / für Fahrzeuge mit AMG-Sportpaket; 			24.3606-1703.5	240587	TRW - Halter
			←	04/09→; für Fahrzeuge mit Sportpaket / für Fahrzeuge mit AMG-Sportpaket; 			24.3606-1704.5	240588	TRW - Halter
			←	04/09→; für Fahrzeuge ohne Sportpaket / für Fahrzeuge ohne AMG-Sportpaket; 			24.3606-1705.5	241205	TRW - Halter
			←	04/09→; für Fahrzeuge ohne Sportpaket / für Fahrzeuge ohne AMG-Sportpaket; 			24.3606-1706.5	241206	TRW - Halter
			→	04/09→; GG; 			24.3381-9953.5	240976	ATE - Halter
			→	04/09→; GG; 			24.3381-9954.5	240977	ATE - Halter
			→	04/09→; ALU; 			24.3386-9991.5	241003	ATE - Halter
			→	04/09→; ALU; 			24.3386-9992.5	241004	ATE - Halter
C 180 Kompressor	115	01/08→01/14	←	für Fahrzeuge mit Sportpaket / für Fahrzeuge mit AMG-Sportpaket; 			24.3606-1703.5	240587	TRW - Halter
			←	für Fahrzeuge mit Sportpaket / für Fahrzeuge mit AMG-Sportpaket; 			24.3606-1704.5	240588	TRW - Halter
			←	für Fahrzeuge ohne Sportpaket / für Fahrzeuge ohne AMG-Sportpaket; 			24.3606-1705.5	241205	TRW - Halter
			←	für Fahrzeuge ohne Sportpaket / für Fahrzeuge ohne AMG-Sportpaket; 			24.3606-1706.5	241206	TRW - Halter
			→	GG; 			24.3381-9953.5	240976	ATE - Halter
			→	GG; 			24.3381-9954.5	240977	ATE - Halter
			→	ALU; 			24.3386-9991.5	241003	ATE - Halter
			→	ALU; 			24.3386-9992.5	241004	ATE - Halter
C 180 Kompressor C 200 CDI	115 100	01/07→01/14 01/07→12/09	←	03/07→; für Fahrzeuge mit Sportpaket / für Fahrzeuge mit AMG-Sportpaket; 			24.3606-1703.5	240587	TRW - Halter
			←	03/07→; für Fahrzeuge mit Sportpaket / für Fahrzeuge mit AMG-Sportpaket; 			24.3606-1704.5	240588	TRW - Halter
			←	03/07→; für Fahrzeuge ohne Sportpaket / für Fahrzeuge ohne AMG-Sportpaket; 			24.3606-1705.5	241205	TRW - Halter
			←	03/07→; für Fahrzeuge ohne Sportpaket / für Fahrzeuge ohne AMG-Sportpaket; 			24.3606-1706.5	241206	TRW - Halter







	kw			 	! #			
MERCEDES-BENZ - C-KLASSE (W204) 01/07→01/15								
 Bremssattel								
C 180 Kompressor C 200 CDI	115	01/07→01/14	➔	03/07→; GG; ☐		24.3381-9953.5	240976	ATE - Halter
	100	01/07→12/09	➔	03/07→; GG; ☐		24.3381-9954.5	240977	ATE - Halter
			➔	03/07→; ALU; ☐		24.3386-9991.5	241003	ATE - Halter
			➔	03/07→; ALU; ☐		24.3386-9992.5	241004	ATE - Halter
C 200 C 220 CDI C 250 CGI	137	05/11→01/14	←	für Fahrzeuge mit Sportpaket / für Fahrzeuge mit AMG-Sportpaket; ☐		24.3606-1703.5	240587	TRW - Halter
	120 - 125	10/08→01/14	←	für Fahrzeuge mit Sportpaket / für Fahrzeuge mit AMG-Sportpaket; ☐		24.3606-1704.5	240588	TRW - Halter
	150	07/09→01/14	←	für Fahrzeuge ohne Sportpaket / für Fahrzeuge ohne AMG-Sportpaket; ☐		24.3606-1707.5	241207	TRW - Halter
			←	für Fahrzeuge ohne Sportpaket / für Fahrzeuge ohne AMG-Sportpaket; ☐		24.3606-1708.5	241208	TRW - Halter
			➔	GG; ☐		24.3381-9953.5	240976	ATE - Halter
			➔	GG; ☐		24.3381-9954.5	240977	ATE - Halter
			➔	ALU; ☐		24.3386-9991.5	241003	ATE - Halter
			➔	ALU; ☐		24.3386-9992.5	241004	ATE - Halter
C 200 CGI	135	01/07→01/14	←	04/09→; für Fahrzeuge mit Sportpaket / für Fahrzeuge mit AMG-Sportpaket; ☐		24.3606-1703.5	240587	TRW - Halter
			←	04/09→; für Fahrzeuge mit Sportpaket / für Fahrzeuge mit AMG-Sportpaket; ☐		24.3606-1704.5	240588	TRW - Halter
			←	04/09→; für Fahrzeuge ohne Sportpaket / für Fahrzeuge ohne AMG-Sportpaket; ☐		24.3606-1707.5	241207	TRW - Halter
			←	04/09→; für Fahrzeuge ohne Sportpaket / für Fahrzeuge ohne AMG-Sportpaket; ☐		24.3606-1708.5	241208	TRW - Halter
			➔	04/09→; GG; ☐		24.3381-9953.5	240976	ATE - Halter
			➔	04/09→; GG; ☐		24.3381-9954.5	240977	ATE - Halter
			➔	04/09→; ALU; ☐		24.3386-9991.5	241003	ATE - Halter
			➔	04/09→; ALU; ☐		24.3386-9992.5	241004	ATE - Halter
C 200 Kompressor C 220 CDI C 230	135	01/07→01/14	←	03/07→; für Fahrzeuge mit Sportpaket / für Fahrzeuge mit AMG-Sportpaket; ☐		24.3606-1703.5	240587	TRW - Halter
	120 - 125	01/07→11/08	←	03/07→; für Fahrzeuge mit Sportpaket / für Fahrzeuge mit AMG-Sportpaket; ☐		24.3606-1704.5	240588	TRW - Halter
	150	01/07→01/14	←	03/07→; für Fahrzeuge ohne Sportpaket / für Fahrzeuge ohne AMG-Sportpaket; ☐		24.3606-1707.5	241207	TRW - Halter
			←	03/07→; für Fahrzeuge ohne Sportpaket / für Fahrzeuge ohne AMG-Sportpaket; ☐		24.3606-1708.5	241208	TRW - Halter
			➔	03/07→; GG; ☐		24.3381-9953.5	240976	ATE - Halter
			➔	03/07→; GG; ☐		24.3381-9954.5	240977	ATE - Halter
			➔	03/07→; ALU; ☐		24.3386-9991.5	241003	ATE - Halter
			➔	03/07→; ALU; ☐		24.3386-9992.5	241004	ATE - Halter
C 220 CDI 4-matic C 230 4-matic	125	02/13→01/14	←	für Fahrzeuge ohne Sportpaket / für Fahrzeuge ohne AMG-Sportpaket; ☐		24.3606-1709.5	241209	TRW - Halter
	150	07/07→01/14	←	für Fahrzeuge ohne Sportpaket / für Fahrzeuge ohne AMG-Sportpaket; ☐		24.3606-1710.5	241210	TRW - Halter
			➔	GG; ☐		24.3381-9953.5	240976	ATE - Halter
			➔	GG; ☐		24.3381-9954.5	240977	ATE - Halter
			➔	ALU; ☐		24.3386-9991.5	241003	ATE - Halter
			➔	ALU; ☐		24.3386-9992.5	241004	ATE - Halter
C 250 CDI	150	08/08→01/14	←	für Fahrzeuge mit Sportpaket / für Fahrzeuge mit AMG-Sportpaket; ☐		24.3606-1703.5	240587	TRW - Halter
			←	für Fahrzeuge mit Sportpaket / für Fahrzeuge mit AMG-Sportpaket; ☐		24.3606-1704.5	240588	TRW - Halter
			←	für Fahrzeuge ohne Sportpaket / für Fahrzeuge ohne AMG-Sportpaket; ☐		24.3606-1707.5	241207	TRW - Halter
			←	für Fahrzeuge ohne Sportpaket / für Fahrzeuge ohne AMG-Sportpaket; ☐		24.3606-1708.5	241208	TRW - Halter
			➔	GG; ☐		24.3401-9931.5	241103	ATE - Halter























	kw			 	! #			
MERCEDES-BENZ - C-KLASSE (W204) 01/07→01/15								
 Bremssattel								
C 250 CDI	150	08/08→01/14	➔	GG; 		24.3401-9932.5	241104	ATE - Halter
			➔	ALU; 		24.3406-9961.5	241019	ATE - Halter
			➔	ALU; 		24.3406-9962.5	241020	ATE - Halter
C 250 CDI 4-matic	150	01/11→01/14	←	für Fahrzeuge mit Sportpaket / für Fahrzeuge mit AMG-Sportpaket; 		24.3601-1721.5	240629	TRW - Halter
			←	für Fahrzeuge mit Sportpaket / für Fahrzeuge mit AMG-Sportpaket; 		24.3601-1722.5	240630	TRW - Halter
			←	für Fahrzeuge ohne Sportpaket / für Fahrzeuge ohne AMG-Sportpaket; 		24.3606-1709.5	241209	TRW - Halter
			←	für Fahrzeuge ohne Sportpaket / für Fahrzeuge ohne AMG-Sportpaket; 		24.3606-1710.5	241210	TRW - Halter
			➔	für Fahrzeuge mit Sportpaket / für Fahrzeuge mit AMG-Sportpaket; GG; 		24.3381-9953.5	240976	ATE - Halter
			➔	für Fahrzeuge mit Sportpaket / für Fahrzeuge mit AMG-Sportpaket; GG; 		24.3381-9954.5	240977	ATE - Halter
			➔	für Fahrzeuge mit Sportpaket / für Fahrzeuge mit AMG-Sportpaket; ALU; 		24.3386-9991.5	241003	ATE - Halter
			➔	für Fahrzeuge mit Sportpaket / für Fahrzeuge mit AMG-Sportpaket; ALU; 		24.3386-9992.5	241004	ATE - Halter
			➔	für Fahrzeuge ohne Sportpaket / für Fahrzeuge ohne AMG-Sportpaket; GG; 		24.3401-9931.5	241103	ATE - Halter
			➔	für Fahrzeuge ohne Sportpaket / für Fahrzeuge ohne AMG-Sportpaket; GG; 		24.3401-9932.5	241104	ATE - Halter
			➔	für Fahrzeuge ohne Sportpaket / für Fahrzeuge ohne AMG-Sportpaket; ALU; 		24.3406-9961.5	241019	ATE - Halter
			➔	für Fahrzeuge ohne Sportpaket / für Fahrzeuge ohne AMG-Sportpaket; ALU; 		24.3406-9962.5	241020	ATE - Halter
			C 280	170	01/07→01/14	←	03/07→; für Fahrzeuge ohne Sportpaket / für Fahrzeuge ohne AMG-Sportpaket; 	
←	03/07→; für Fahrzeuge ohne Sportpaket / für Fahrzeuge ohne AMG-Sportpaket; 					24.3606-1708.5	241208	TRW - Halter
←	03/07→; für Fahrzeuge mit Sportpaket / für Fahrzeuge mit AMG-Sportpaket; 					24.3606-1711.5	240780	TRW - Halter
←	03/07→; für Fahrzeuge mit Sportpaket / für Fahrzeuge mit AMG-Sportpaket; 					24.3606-1712.5	240781	TRW - Halter
➔	03/07→; GG; 					24.3381-9953.5	240976	ATE - Halter
➔	03/07→; GG; 					24.3381-9954.5	240977	ATE - Halter
➔	03/07→; ALU; 					24.3386-9991.5	241003	ATE - Halter
➔	03/07→; ALU; 					24.3386-9992.5	241004	ATE - Halter
C 280 4-matic	170	07/07→01/14	←	für Fahrzeuge mit Sportpaket / für Fahrzeuge mit AMG-Sportpaket; 		24.3601-1721.5	240629	TRW - Halter
			←	für Fahrzeuge mit Sportpaket / für Fahrzeuge mit AMG-Sportpaket; 		24.3601-1722.5	240630	TRW - Halter
			←	für Fahrzeuge ohne Sportpaket / für Fahrzeuge ohne AMG-Sportpaket; 		24.3606-1709.5	241209	TRW - Halter
			←	für Fahrzeuge ohne Sportpaket / für Fahrzeuge ohne AMG-Sportpaket; 		24.3606-1710.5	241210	TRW - Halter
			➔	GG; 		24.3381-9953.5	240976	ATE - Halter
			➔	GG; 		24.3381-9954.5	240977	ATE - Halter
			➔	ALU; 		24.3386-9991.5	241003	ATE - Halter
			➔	ALU; 		24.3386-9992.5	241004	ATE - Halter
C 300	170	07/09→01/14	←	für Fahrzeuge ohne Sportpaket / für Fahrzeuge ohne AMG-Sportpaket; 		24.3606-1707.5	241207	TRW - Halter
			←	für Fahrzeuge ohne Sportpaket / für Fahrzeuge ohne AMG-Sportpaket; 		24.3606-1708.5	241208	TRW - Halter
			←	für Fahrzeuge mit Sportpaket / für Fahrzeuge mit AMG-Sportpaket; 		24.3606-1711.5	240780	TRW - Halter
			←	für Fahrzeuge mit Sportpaket / für Fahrzeuge mit AMG-Sportpaket; 		24.3606-1712.5	240781	TRW - Halter
			➔	GG; 		24.3381-9953.5	240976	ATE - Halter
			➔	GG; 		24.3381-9954.5	240977	ATE - Halter

	kw			 	! #		
MERCEDES-BENZ - C-KLASSE (W204) 01/07→01/15							
 Bremssattel							
C 300	170	07/09→01/14	➔	ALU; ☐		24.3386-9991.5 241003	ATE - Halter
			➔	ALU; ☐		24.3386-9992.5 241004	ATE - Halter
C 300 C 350	185 225	02/11→01/14 01/11→01/14	➔	für Fahrzeuge mit Sportpaket / für Fahrzeuge mit AMG-Sportpaket; ☐		24.3606-1711.5 240780	TRW - Halter
			➔	für Fahrzeuge mit Sportpaket / für Fahrzeuge mit AMG-Sportpaket; ☐		24.3606-1712.5 240781	TRW - Halter
			➔	☐		24.3406-9961.5 241019	ATE - Halter
			➔	☐		24.3406-9962.5 241020	ATE - Halter
C 300 4-matic C 350 4-matic	185 225	02/11→01/14 01/11→01/14	➔	für Fahrzeuge mit Sportpaket / für Fahrzeuge mit AMG-Sportpaket; ☐		24.3601-1721.5 240629	TRW - Halter
			➔	für Fahrzeuge mit Sportpaket / für Fahrzeuge mit AMG-Sportpaket; ☐		24.3601-1722.5 240630	TRW - Halter
			➔	für Fahrzeuge ohne Sportpaket / für Fahrzeuge ohne AMG-Sportpaket; ☐		24.3601-1723.5 240631	TRW - Halter
			➔	für Fahrzeuge ohne Sportpaket / für Fahrzeuge ohne AMG-Sportpaket; ☐		24.3601-1724.5 240632	TRW - Halter
			➔	☐		24.3406-9961.5 241019	ATE - Halter
			➔	☐		24.3406-9962.5 241020	ATE - Halter
C 300 4-matic	170	07/07→01/14	➔	04/09→; für Fahrzeuge mit Sportpaket / für Fahrzeuge mit AMG-Sportpaket; ☐		24.3601-1721.5 240629	TRW - Halter
			➔	04/09→; für Fahrzeuge mit Sportpaket / für Fahrzeuge mit AMG-Sportpaket; ☐		24.3601-1722.5 240630	TRW - Halter
			➔	04/09→; für Fahrzeuge ohne Sportpaket / für Fahrzeuge ohne AMG-Sportpaket; ☐		24.3606-1709.5 241209	TRW - Halter
			➔	04/09→; für Fahrzeuge ohne Sportpaket / für Fahrzeuge ohne AMG-Sportpaket; ☐		24.3606-1710.5 241210	TRW - Halter
			➔	04/09→; GG; ☐		24.3381-9953.5 240976	ATE - Halter
			➔	04/09→; GG; ☐		24.3381-9954.5 240977	ATE - Halter
			➔	04/09→; ALU; ☐		24.3386-9991.5 241003	ATE - Halter
			➔	04/09→; ALU; ☐		24.3386-9992.5 241004	ATE - Halter
C 300 CDI 4-matic C 320 CDI 4-matic C 350 4-matic C 350 CDI 4-matic	170 165 200 165 - 170	01/11→01/14 07/07→01/14 07/07→01/14 07/09→01/14	➔	für Fahrzeuge mit Sportpaket / für Fahrzeuge mit AMG-Sportpaket; ☐		24.3601-1721.5 240629	TRW - Halter
			➔	für Fahrzeuge mit Sportpaket / für Fahrzeuge mit AMG-Sportpaket; ☐		24.3601-1722.5 240630	TRW - Halter
			➔	für Fahrzeuge ohne Sportpaket / für Fahrzeuge ohne AMG-Sportpaket; ☐		24.3601-1723.5 240631	TRW - Halter
			➔	für Fahrzeuge ohne Sportpaket / für Fahrzeuge ohne AMG-Sportpaket; ☐		24.3601-1724.5 240632	TRW - Halter
			➔	GG; ☐		24.3401-9931.5 241103	ATE - Halter
			➔	GG; ☐		24.3401-9932.5 241104	ATE - Halter
			➔	ALU; ☐		24.3406-9961.5 241019	ATE - Halter
			➔	ALU; ☐		24.3406-9962.5 241020	ATE - Halter
C 320 CDI C 350	165 200	01/07→01/14 01/07→01/14	➔	03/07→; für Fahrzeuge mit Sportpaket / für Fahrzeuge mit AMG-Sportpaket; ☐		24.3606-1711.5 240780	TRW - Halter
			➔	03/07→; für Fahrzeuge mit Sportpaket / für Fahrzeuge mit AMG-Sportpaket; ☐		24.3606-1712.5 240781	TRW - Halter
			➔	03/07→; GG; ☐		24.3401-9931.5 241103	ATE - Halter
			➔	03/07→; GG; ☐		24.3401-9932.5 241104	ATE - Halter
			➔	03/07→; ALU; ☐		24.3406-9961.5 241019	ATE - Halter
			➔	03/07→; ALU; ☐		24.3406-9962.5 241020	ATE - Halter
C 350 CDI	165 - 195	07/09→01/14	➔	GG; ☐		24.3401-9931.5 241103	ATE - Halter
			➔	GG; ☐		24.3401-9932.5 241104	ATE - Halter
			➔	ALU; ☐		24.3406-9961.5 241019	ATE - Halter
			➔	ALU; ☐		24.3406-9962.5 241020	ATE - Halter
C 350 CDI C 350 CGI	170 215	10/09→01/14 09/08→01/14	➔	für Fahrzeuge mit Sportpaket / für Fahrzeuge mit AMG-Sportpaket; ☐		24.3606-1711.5 240780	TRW - Halter
			➔	für Fahrzeuge mit Sportpaket / für Fahrzeuge mit AMG-Sportpaket; ☐		24.3606-1712.5 240781	TRW - Halter
			➔	GG; ☐		24.3401-9931.5 241103	ATE - Halter

	kw					! #		
MERCEDES-BENZ - C-KLASSE (W204) 01/07→01/15								
Bremssattel								
C 350 CDI	170	10/09→01/14	➡	GG; ☐		24.3401-9932.5	241104	ATE - Halter
C 350 CGI	215	09/08→01/14	➡	ALU; ☐		24.3406-9961.5	241019	ATE - Halter
			➡	ALU; ☐		24.3406-9962.5	241020	ATE - Halter
Feder, Bremssattel								
C 180 CDI	88	04/10→03/14		für Fahrzeuge ohne Sportpaket / für Fahrzeuge ohne AMG-Sportpaket	2	11.8116-0340.1	390595	ATE
C 200 CDI	100	11/09→03/14						
C 250 CDI 4-matic	150	01/11→01/14		für Fahrzeuge mit Sportpaket / für Fahrzeuge mit AMG-Sportpaket	2	11.8116-0340.1	390595	ATE
C 180 CGI	115	01/07→01/14		04/09→	2	11.8116-0340.1	390595	ATE
C 200 CGI	135	01/07→01/14						
C 300 4-matic	170	07/07→01/14						
C 180 Kompressor	115	01/08→01/14			2	11.8116-0340.1	390595	ATE
C 200	137	05/11→01/14						
C 220 CDI	120 - 125	10/08→01/14						
C 220 CDI 4-matic	125	02/13→01/14						
C 230 4-matic	150	07/07→01/14						
C 250 CDI	150	08/08→01/14						
C 250 CGI	150	07/09→01/14						
C 280 4-matic	170	07/07→01/14						
C 300	170 - 185	07/09→01/14						
C 300 4-matic	185	02/11→01/14						
C 300 CDI 4-matic	170	01/11→01/14						
C 320 CDI 4-matic	165	07/07→01/14						
C 350	225	01/11→01/14						
C 350 4-matic	200 - 225	07/07→01/14						
C 350 CDI	165 - 195	07/09→01/14						
C 350 CDI 4-matic	165 - 170	07/09→01/14						
C 350 CGI	215	09/08→01/14						
C 180 Kompressor	115	01/07→01/14		03/07→	2	11.8116-0340.1	390595	ATE
C 200 CDI	100	01/07→12/09						
C 200 Kompressor	135	01/07→01/14						
C 220 CDI	120 - 125	01/07→11/08						
C 230	150	01/07→01/14						
C 280	170	01/07→01/14						
C 320 CDI	165	01/07→01/14						
C 350	200	01/07→01/14						
Führungshülzensatz, Bremssattel								
C 180 CDI	88	04/10→03/14	➡	für Fahrzeuge ohne Sportpaket / für Fahrzeuge ohne AMG-Sportpaket		11.0101-5407.2	260011	ATE
C 200 CDI	100	11/09→03/14						
C 250 CDI 4-matic	150	01/11→01/14	➡	für Fahrzeuge mit Sportpaket / für Fahrzeuge mit AMG-Sportpaket		11.0101-5407.2	260011	ATE
C 180 CGI	115	01/07→01/14	➡	04/09→		11.0101-5407.2	260011	ATE
C 200 CGI	135	01/07→01/14						
C 300 4-matic	170	07/07→01/14						
C 180 Kompressor	115	01/08→01/14	➡			11.0101-5407.2	260011	ATE
C 200	137	05/11→01/14						
C 220 CDI	120 - 125	10/08→01/14						
C 220 CDI 4-matic	125	02/13→01/14						
C 230 4-matic	150	07/07→01/14						
C 250 CDI	150	08/08→01/14						
C 250 CGI	150	07/09→01/14						
C 280 4-matic	170	07/07→01/14						
C 300	170 - 185	07/09→01/14						
C 300 4-matic	185	02/11→01/14						
C 300 CDI 4-matic	170	01/11→01/14						
C 320 CDI 4-matic	165	07/07→01/14						
C 350	225	01/11→01/14						
C 350 4-matic	200 - 225	07/07→01/14						
C 350 CDI	165 - 195	07/09→01/14						
C 350 CDI 4-matic	165 - 170	07/09→01/14						
C 350 CGI	215	09/08→01/14						
C 180 Kompressor	115	01/07→01/14	➡	03/07→		11.0101-5407.2	260011	ATE
C 200 CDI	100	01/07→12/09						
C 200 Kompressor	135	01/07→01/14						
C 220 CDI	120 - 125	01/07→11/08						
C 230	150	01/07→01/14						

	kw					! #		
MERCEDES-BENZ - C-KLASSE (W204) 01/07→01/15								
Führungshülzensatz, Bremsattel								
C 280 C 320 CDI C 350	170 165 200	01/07→01/14 01/07→01/14 01/07→01/14	➔	03/07→			11.0101-5407.2 260011	ATE
Führungsbolzen, Bremsattel								
C 180 CDI C 200 CDI C 250 CDI 4-matic	88 100 150	04/10→03/14 11/09→03/14 01/11→01/14		für Fahrzeuge ohne Sportpaket / für Fahrzeuge ohne AMG-Sportpaket	2	11.8171-0008.1 990049	ATE	
				für Fahrzeuge mit Sportpaket / für Fahrzeuge mit AMG-Sportpaket	2	11.8171-0008.1 990049	ATE	
C 180 CGI C 200 CGI C 300 4-matic	115 135 170	01/07→01/14 01/07→01/14 07/07→01/14		04/09→	2	11.8171-0008.1 990049	ATE	
C 180 Kompressor C 200 C 220 CDI C 220 CDI 4-matic C 230 4-matic C 250 CDI C 250 CGI C 280 4-matic C 300 C 300 4-matic C 300 CDI 4-matic C 320 CDI 4-matic C 350 C 350 4-matic C 350 CDI C 350 CDI 4-matic C 350 CGI	115 137 120 - 125 125 150 150 150 170 170 - 185 170 165 225 200 - 225 165 - 195 165 - 170 215	01/08→01/14 05/11→01/14 10/08→01/14 02/13→01/14 07/07→01/14 08/08→01/14 07/09→01/14 07/07→01/14 07/09→01/14 02/11→01/14 01/11→01/14 07/07→01/14 01/11→01/14 07/07→01/14 07/09→01/14 07/09→01/14 07/09→01/14 09/08→01/14			2	11.8171-0008.1 990049	ATE	
C 180 Kompressor C 200 CDI C 200 Kompressor C 220 CDI C 230 C 280 C 320 CDI C 350	115 100 135 120 - 125 150 170 165 200	01/07→01/14 01/07→12/09 01/07→01/14 01/07→11/08 01/07→01/14 01/07→01/14 01/07→01/14 01/07→01/14 01/07→01/14		03/07→	2	11.8171-0008.1 990049	ATE	
Bremsschlauch								
C 180 CDI C 180 Kompressor C 200 C 200 CDI C 220 CDI C 250 CGI C 300 C 350 C 350 CDI C 350 CGI	88 115 137 100 120 - 125 150 170 - 185 225 165 - 195 215	04/10→03/14 01/08→01/14 05/11→01/14 11/09→03/14 10/08→01/14 07/09→01/14 07/09→01/14 01/11→01/14 07/09→01/14 09/08→01/14	← ➔		2	83.7705-0386.3 330828 24.5172-0305.3 331312	L= 385 L= 305	
C 180 CGI C 200 CGI	115 135	01/07→01/14 01/07→01/14	← ➔	04/09→ 04/09→	2	83.7705-0386.3 330828 24.5172-0305.3 331312	L= 385 L= 305	
C 180 Kompressor C 200 CDI C 200 Kompressor C 220 CDI C 230 C 280 C 320 CDI C 350	115 100 135 120 - 125 150 170 165 200	01/07→01/14 01/07→12/09 01/07→01/14 01/07→11/08 01/07→01/14 01/07→01/14 01/07→01/14 01/07→01/14	← ➔	03/07→ 03/07→	2	83.7705-0386.3 330828 24.5172-0305.3 331312	L= 385 L= 305	
C 220 CDI 4-matic C 230 4-matic C 250 CDI 4-matic C 280 4-matic C 300 4-matic C 300 CDI 4-matic C 320 CDI 4-matic C 350 4-matic C 350 CDI 4-matic	125 150 150 170 185 170 165 200 - 225 165 - 170	02/13→01/14 07/07→01/14 01/11→01/14 07/07→01/14 02/11→01/14 01/11→01/14 07/07→01/14 07/07→01/14 07/09→01/14	← ➔		2	24.5140-0455.3 331577 24.5172-0305.3 331312	L= 455 L= 305	
➔								

	kw			 	! #		
MERCEDES-BENZ - C-KLASSE (W204) 01/07→01/15							
 Bremsschlauch							
C 250 CDI	150	08/08→01/14	←	10/08→	2	83.7705-0386.3 330828	L= 385
			→	10/08→	2	24.5172-0305.3 331312	L= 305
C 300 4-matic	170	07/07→01/14	←	04/09→	2	24.5140-0455.3 331577	L= 455
			→	04/09→	2	24.5172-0305.3 331312	L= 305
C 63 AMG	336 - 373	02/08→01/14	←		2	24.5140-0405.3 331576	L= 405
C 63 AMG DR 520	383	07/10→01/14	→		2	24.5172-0305.3 331312	L= 305
MERCEDES-BENZ - C-KLASSE (W205) 07/13→							
 Bremssattel							
C 160	95	04/15→	→			24.6242-7011.5 241339	ATE + EMot / - Halter + eFSB
C 180	110 - 115	03/14→	→			24.6242-7012.5 241340	ATE + EMot / - Halter + eFSB
C 200	135	12/13→08/18					
C 200 4-matic	135	04/15→08/18					
C 200 d	100	10/15→05/18					
C 220 BlueTEC / d	120 - 125	02/14→05/18					
C 220 d 4-matic	125	04/15→05/18					
C 250 BlueTEC / d	150	02/14→05/18					
C 250 BlueTEC / d 4-matic	150	02/14→05/18					
C 180 BlueTEC / d	85	05/14→05/18	→	für Fahrzeuge ohne AMG-Sportpaket; für Fahrzeuge ohne Sportbremsanlage; 		24.6242-7011.5 241339	ATE + EMot / - Halter + eFSB
C 200 BlueTEC / d	100	05/14→05/18					
C 250	155	03/14→05/18	→	für Fahrzeuge ohne AMG-Sportpaket; für Fahrzeuge ohne Sportbremsanlage; 		24.6242-7012.5 241340	ATE + EMot / - Halter + eFSB
			→	für Fahrzeuge mit AMG-Sportpaket; für Fahrzeuge mit Sportbremsanlage; 		24.6244-7001.5 241327	ATE - Halter / + EMot + eFSB
			→	für Fahrzeuge mit AMG-Sportpaket; für Fahrzeuge mit Sportbremsanlage; 		24.6244-7002.5 241328	ATE - Halter / + EMot + eFSB
C 180 d	90	05/18→	→	+ eFSB; 		24.6242-7011.5 241339	ATE + EMot / - Halter + eFSB
C 200 d	118	05/18→					
C 200 EQ Boost	135	04/18→	→	+ eFSB; 		24.6242-7012.5 241340	ATE + EMot / - Halter + eFSB
C 200 EQ Boost 4-matic	135	04/18→					
C 220 d	143	05/18→					
C 220 d 4-matic	143	05/18→					
C 200	150	08/19→	→			24.6244-7001.5 241327	ATE - Halter / + EMot + eFSB
C 200 4-matic	150	08/19→					
C 300	180	09/15→08/18	→			24.6244-7002.5 241328	ATE - Halter / + EMot + eFSB
C 300 4-matic	180 - 190	12/13→					
C 300 BlueTEC Hybrid / h	150	05/14→05/18					
C 300 d	180	06/18→					
C 300 d 4-matic	180	06/18→					
C 300 de	143 - 225	05/19→					
C 300 e	155 - 235	07/19→					
C 300 e 4-matic	155 - 235	07/19→					
C 300 EQ Boost	190	05/19→					
C 300 EQ Boost 4-matic	190	05/19→					
C 350 e	155 - 205	02/15→08/18					
C 400 4-matic	245	10/14→					
C 200 d	110	05/18→	→	für Fahrzeuge mit AMG-Sportpaket / + eFSB; für Fahrzeuge mit Sportbremsanlage; 		24.6244-7001.5 241327	ATE - Halter / + EMot + eFSB
			→	für Fahrzeuge mit AMG-Sportpaket / + eFSB; für Fahrzeuge mit Sportbremsanlage; 		24.6244-7002.5 241328	ATE - Halter / + EMot + eFSB
C 300	183 - 190	05/18→	→	+ eFSB; 		24.6244-7001.5 241327	ATE - Halter / + EMot + eFSB
			→	+ eFSB; 		24.6244-7002.5 241328	ATE - Halter / + EMot + eFSB
Führungshülzensatz, Bremssattel							
AMG C 43 4-matic	270 - 287	04/16→	→			11.0101-5407.2 260011	ATE
C 160	95	04/15→					
C 180	115	03/14→					
C 180 BlueTEC / d	85	05/14→05/18					
C 180 d	90	05/18→					
C 200	135 - 150	12/13→					
→							



kW



! #

**MERCEDES-BENZ - C-KLASSE (W205) 07/13→****Führungshülzensatz, Bremssattel**

C 200 4-matic	135 - 150	04/15→	➔			11.0101-5407.2	260011	ATE
C 200 BlueTEC / d	100	05/14→05/18						
C 200 d	100 - 118	10/15→						
C 200 EQ Boost	135	04/18→						
C 200 EQ Boost 4-matic	135	04/18→						
C 220 BlueTEC / d	120 - 125	02/14→05/18						
C 220 d	143	05/18→						
C 220 d 4-matic	125 - 143	04/15→						
C 250	155	03/14→05/18						
C 250 BlueTEC / d	150	02/14→05/18						
C 250 BlueTEC / d 4-matic	150	02/14→05/18						
C 300	180 - 190	09/15→						
C 300 4-matic	180 - 190	12/13→						
C 300 BlueTEC Hybrid / h	150	05/14→05/18						
C 300 d	180	06/18→						
C 300 d 4-matic	180	06/18→						
C 300 de	143 - 225	05/19→						
C 300 e	155 - 235	07/19→						
C 300 e 4-matic	155 - 235	07/19→						
C 300 EQ Boost	190	05/19→						
C 300 EQ Boost 4-matic	190	05/19→						
C 350 e	155 - 205	02/15→08/18						
C 450 AMG 4-matic	270	04/15→05/18						

Führungsbolzen, Bremssattel

AMG C 43 4-matic	270 - 287	04/16→	➔		2	11.8171-0008.1	990049	ATE
C 180 d	90	05/18→						
C 200 d	110 - 118	05/18→						
C 200 EQ Boost	135	04/18→						
C 200 EQ Boost 4-matic	135	04/18→						
C 220 d	143	05/18→						
C 220 d 4-matic	143	05/18→						
C 300	183 - 190	05/18→						
C 300 d	180	06/18→						
C 300 d 4-matic	180	06/18→						
C 450 AMG 4-matic	270	04/15→05/18						
C 160	95	04/15→	➔			11.8171-0008.1	990049	ATE
C 180	115	03/14→						
C 180 BlueTEC / d	85	05/14→05/18						
C 200	135 - 150	12/13→						
C 200 4-matic	135 - 150	04/15→						
C 200 BlueTEC / d	100	05/14→05/18						
C 200 d	100	10/15→05/18						
C 220 BlueTEC / d	120 - 125	02/14→05/18						
C 220 d 4-matic	125	04/15→05/18						
C 250	155	03/14→05/18						
C 250 BlueTEC / d	150	02/14→05/18						
C 250 BlueTEC / d 4-matic	150	02/14→05/18						
C 300	180	09/15→08/18						
C 300 4-matic	180 - 190	12/13→						
C 300 BlueTEC Hybrid / h	150	05/14→05/18						
C 300 de	143 - 225	05/19→						
C 300 e	155 - 235	07/19→						
C 300 e 4-matic	155 - 235	07/19→						
C 300 EQ Boost	190	05/19→						
C 300 EQ Boost 4-matic	190	05/19→						
C 350 e	155 - 205	02/15→08/18						
→								



MERCEDES-BENZ - C-KLASSE (W205) 07/13→











Bremsschlauch









AMG C 43 4-matic	270	04/16→05/18	➔		2	24.5147-0370.3	331599	L= 370
C 180 BlueTEC / d	85	05/14→05/18						
C 200	135	12/13→08/18						
C 200 4-matic	135	04/15→08/18						
C 200 BlueTEC / d	100	05/14→05/18						
C 200 d	100	10/15→05/18						
C 220 BlueTEC / d	120	02/14→05/18						
	125							
C 220 d 4-matic	125	04/15→05/18						
C 250	155	03/14→05/18						
C 250 BlueTEC / d	150	02/14→05/18						
C 250 BlueTEC / d 4-matic	150	02/14→05/18						
C 300	180	09/15→08/18						
C 300 4-matic	180	12/13→08/18						
C 300 BlueTEC Hybrid / h	150	05/14→05/18						
C 350 e	155	02/15→08/18						
	205							
C 450 AMG 4-matic	270	04/15→05/18						
AMG C 43 4-matic	287	05/18→	➔	→ 05/21	2	24.5147-0370.3	331599	L= 370
C 160	95	04/15→						
C 180	110	03/14→						
	115							
C 180 d	90	05/18→						
C 200	150	08/19→						
C 200 4-matic	150	08/19→						
C 200 d	110	05/18→						
	118							
C 200 EQ Boost	135	04/18→						
C 200 EQ Boost 4-matic	135	04/18→						
C 220 d	143	05/18→						
C 220 d 4-matic	143	05/18→						
C 300	183	05/18→						
	190							
C 300 4-matic	190	05/18→						
C 300 d	180	06/18→						
C 300 d 4-matic	180	06/18→						
C 300 de	143	05/19→						
	225							
C 300 e	155	07/19→						
	235							
C 300 e 4-matic	155	07/19→						
	235							
C 300 EQ Boost	190	05/19→						
C 300 EQ Boost 4-matic	190	05/19→						
C 400 4-matic	245	10/14→						

MERCEDES-BENZ - C-KLASSE Cabriolet (A205) 06/16→

Bremssattel

AMG C 63	350	10/16→	➔	für Fahrzeuge ohne Keramikbremse;		24.6244-7001.5	241327	ATE - Halter / + EMot + eFSB
AMG C 63 S	375	10/16→	➔	für Fahrzeuge ohne Keramikbremse;		24.6244-7002.5	241328	ATE - Halter / + EMot + eFSB
			➔	für Fahrzeuge ohne Keramikbremse;				
C 180	115	06/16→	➔	für Fahrzeuge ohne AMG-Sportpaket;		24.6242-7011.5	241339	ATE + EMot / - Halter + eFSB
C 200	135	06/16→05/18		für Fahrzeuge ohne Sportbremsanlage;				
C 200 4-matic	135	06/16→05/18						
C 220 d	120	06/16→05/18	➔	für Fahrzeuge ohne AMG-Sportpaket;		24.6242-7012.5	241340	ATE + EMot / - Halter + eFSB
	125			für Fahrzeuge ohne Sportbremsanlage;				
C 220 d 4-matic	125	06/16→05/18						
C 250	155	06/16→05/18	➔	für Fahrzeuge mit AMG-Sportpaket;		24.6244-7001.5	241327	ATE - Halter / + EMot + eFSB
C 250 d	150	06/16→05/18	➔	für Fahrzeuge mit Sportbremsanlage;		24.6244-7002.5	241328	ATE - Halter / + EMot + eFSB
			➔	für Fahrzeuge mit AMG-Sportpaket;				
			➔	für Fahrzeuge mit Sportbremsanlage;				
C 200	150	08/19→	➔			24.6244-7001.5	241327	ATE - Halter / + EMot + eFSB
C 300	180	06/16→	➔			24.6244-7002.5	241328	ATE - Halter / + EMot + eFSB
	190							
C 300 EQ Boost	190	05/19→						
C 300 EQ Boost 4-matic	190	05/19→						
C 400 4-matic	245	06/16→						
C 200 d	118	07/18→	➔	für Fahrzeuge ohne AMG-Sportpaket / +		24.6242-7011.5	241339	ATE + EMot / - Halter + eFSB
C 200 EQ Boost	135	05/18→		eFSB;				
C 200 EQ Boost 4-matic	135	05/18→		für Fahrzeuge ohne Sportbremsanlage;				
C 220 d	143	04/18→						
C 220 d 4-matic	143	06/18→	➔	für Fahrzeuge ohne AMG-Sportpaket / +		24.6242-7012.5	241340	ATE + EMot / - Halter + eFSB
C 300 d	180	07/18→		eFSB;				
				für Fahrzeuge ohne Sportbremsanlage;				

	kw			 	! #		
MERCEDES-BENZ - C-KLASSE Cabriolet (A205) 06/16 →							
 Bremssattel							
C 200 d	118	07/18 →	➔	für Fahrzeuge mit AMG-Sportpaket / + eFSB; für Fahrzeuge mit Sportbremsanlage; 	24.6244-7001.5	241327	ATE - Halter / + EMot + eFSB
C 200 EQ Boost	135	05/18 →					
C 200 EQ Boost 4-matic	135	05/18 →	➔	für Fahrzeuge mit AMG-Sportpaket / + eFSB; für Fahrzeuge mit Sportbremsanlage; 	24.6244-7002.5	241328	ATE - Halter / + EMot + eFSB
C 220 d	143	04/18 →					
C 220 d 4-matic	143	06/18 →					
C 300 d	180	07/18 →					
Führungshülzensatz, Bremssattel							
AMG C 43 4-matic	270 - 287	10/16 →	➔		11.0101-5407.2	260011	ATE
C 180	115	06/16 →					
C 200	135 - 150	06/16 →					
C 200 4-matic	135	06/16 → 05/18					
C 200 d	118	07/18 →					
C 200 EQ Boost	135	05/18 →					
C 200 EQ Boost 4-matic	135	05/18 →					
C 220 d	120 - 143	06/16 →					
C 220 d 4-matic	125 - 143	06/16 →					
C 250	155	06/16 → 05/18					
C 250 d	150	06/16 → 05/18					
C 300	180 - 190	06/16 →					
C 300 d	180	07/18 →					
C 300 EQ Boost	190	05/19 →					
C 300 EQ Boost 4-matic	190	05/19 →					
AMG C 63	350	10/16 →	➔	für Fahrzeuge ohne Keramikbremse; nicht für Bremssattelfarbe: rot/silber	11.0101-5407.2	260011	ATE
AMG C 63 S	375	10/16 →					
Führungsbolzen, Bremssattel							
AMG C 43 4-matic	270 - 287	10/16 →	➔		2 11.8171-0008.1	990049	ATE
C 200 d	118	07/18 →					
C 200 EQ Boost	135	05/18 →					
C 200 EQ Boost 4-matic	135	05/18 →					
C 220 d	143	04/18 →					
C 220 d 4-matic	143	06/18 →					
C 300	190	05/18 →					
C 300 d	180	07/18 →					
AMG C 63	350	10/16 →	➔	für Fahrzeuge ohne Keramikbremse; Bremssattelfarbe: rot / silber	2 11.8171-0008.1	990049	ATE
AMG C 63 S	375	10/16 →					
C 180	115	06/16 →	➔		11.8171-0008.1	990049	ATE
C 200	135 - 150	06/16 →					
C 200 4-matic	135	06/16 → 05/18					
C 220 d	120 - 125	06/16 → 05/18					
C 220 d 4-matic	125	06/16 → 05/18					
C 250	155	06/16 → 05/18					
C 250 d	150	06/16 → 05/18					
C 300	180	06/16 → 05/18					
C 300 EQ Boost	190	05/19 →					
C 300 EQ Boost 4-matic	190	05/19 →					
 Bremsschlauch							
AMG C 43 4-matic	270	10/16 → 05/18	➔		2 24.5147-0370.3	331599	L= 370
C 200	135	06/16 → 05/18					
C 200 4-matic	135	06/16 → 05/18					
C 220 d	120 - 125	06/16 → 05/18					
C 220 d 4-matic	125	06/16 → 05/18					
C 250	155	06/16 → 05/18					
C 250 d	150	06/16 → 05/18					
C 300	180	06/16 → 05/18					
AMG C 43 4-matic	287	05/18 →	➔	→ 05/21	2 24.5147-0370.3	331599	L= 370
C 180	115	06/16 →					
C 200	150	08/19 →					
C 200 d	118	07/18 →					
C 200 EQ Boost	135	05/18 →					
C 200 EQ Boost 4-matic	135	05/18 →					
C 220 d	143	04/18 →					
C 220 d 4-matic	143	06/18 →					
C 300	190	05/18 →					
C 300 d	180	07/18 →					
C 300 EQ Boost	190	05/19 →					
C 300 EQ Boost 4-matic	190	05/19 →					
C 400 4-matic	245	06/16 →					

	kw			 	! #		
MERCEDES-BENZ - C-KLASSE Coupe (C204) 01/11→							
 Bremssattel							
C 180	115	06/11→	←	für Fahrzeuge mit Sportpaket / für Fahrzeuge mit AMG-Sportpaket; <input type="checkbox"/>	24.3606-1703.5	240587	TRW - Halter
			←	für Fahrzeuge mit Sportpaket / für Fahrzeuge mit AMG-Sportpaket; <input type="checkbox"/>	24.3606-1704.5	240588	TRW - Halter
			←	für Fahrzeuge ohne Sportpaket / für Fahrzeuge ohne AMG-Sportpaket; <input type="checkbox"/>	24.3606-1705.5	241205	TRW - Halter
			←	für Fahrzeuge ohne Sportpaket / für Fahrzeuge ohne AMG-Sportpaket; <input type="checkbox"/>	24.3606-1706.5	241206	TRW - Halter
			→	für Fahrzeuge mit Sportpaket / für Fahrzeuge mit AMG-Sportpaket; <input type="checkbox"/>	24.3386-9991.5	241003	ATE - Halter
			→	für Fahrzeuge ohne Sportpaket / für Fahrzeuge ohne AMG-Sportpaket; <input type="checkbox"/>	24.3386-9991.5	241003	ATE - Halter
			→	für Fahrzeuge mit Sportpaket / für Fahrzeuge mit AMG-Sportpaket; <input type="checkbox"/>	24.3386-9992.5	241004	ATE - Halter
			→	für Fahrzeuge ohne Sportpaket / für Fahrzeuge ohne AMG-Sportpaket; <input type="checkbox"/>	24.3386-9992.5	241004	ATE - Halter
C 200 CGI C 250	135 150	06/11→ 06/11→	←	für Fahrzeuge mit Sportpaket / für Fahrzeuge mit AMG-Sportpaket; nicht für SA Code: P84; <input type="checkbox"/>	24.3606-1703.5	240587	TRW - Halter
			←	für Fahrzeuge mit Sportpaket / für Fahrzeuge mit AMG-Sportpaket; nicht für SA Code: P84; <input type="checkbox"/>	24.3606-1704.5	240588	TRW - Halter
			←	für Fahrzeuge ohne Sportpaket / für Fahrzeuge ohne AMG-Sportpaket; nicht für SA Code: P84; <input type="checkbox"/>	24.3606-1707.5	241207	TRW - Halter
			←	für Fahrzeuge ohne Sportpaket / für Fahrzeuge ohne AMG-Sportpaket; nicht für SA Code: P84; <input type="checkbox"/>	24.3606-1708.5	241208	TRW - Halter
			→	<input type="checkbox"/>	24.3386-9991.5	241003	ATE - Halter
			→	<input type="checkbox"/>	24.3386-9992.5	241004	ATE - Halter
C 220 CDI	120 - 125	06/11→	←	für Fahrzeuge mit Sportpaket / für Fahrzeuge mit AMG-Sportpaket; <input type="checkbox"/>	24.3606-1703.5	240587	TRW - Halter
			←	für Fahrzeuge mit Sportpaket / für Fahrzeuge mit AMG-Sportpaket; <input type="checkbox"/>	24.3606-1704.5	240588	TRW - Halter
			←	für Fahrzeuge ohne Sportpaket / für Fahrzeuge ohne AMG-Sportpaket; <input type="checkbox"/>	24.3606-1707.5	241207	TRW - Halter
			←	für Fahrzeuge ohne Sportpaket / für Fahrzeuge ohne AMG-Sportpaket; <input type="checkbox"/>	24.3606-1708.5	241208	TRW - Halter
			→	<input type="checkbox"/>	24.3386-9991.5	241003	ATE - Halter
			→	<input type="checkbox"/>	24.3386-9992.5	241004	ATE - Halter
C 250 CDI	150	06/11→	←	für Fahrzeuge mit Sportpaket / für Fahrzeuge mit AMG-Sportpaket; nicht für SA Code: P84; <input type="checkbox"/>	24.3606-1703.5	240587	TRW - Halter
			←	für Fahrzeuge mit Sportpaket / für Fahrzeuge mit AMG-Sportpaket; nicht für SA Code: P84; <input type="checkbox"/>	24.3606-1704.5	240588	TRW - Halter
			←	für Fahrzeuge ohne Sportpaket / für Fahrzeuge ohne AMG-Sportpaket; nicht für SA Code: P84; <input type="checkbox"/>	24.3606-1707.5	241207	TRW - Halter
			←	für Fahrzeuge ohne Sportpaket / für Fahrzeuge ohne AMG-Sportpaket; nicht für SA Code: P84; <input type="checkbox"/>	24.3606-1708.5	241208	TRW - Halter
			→	<input type="checkbox"/>	24.3406-9961.5	241019	ATE - Halter
			→	<input type="checkbox"/>	24.3406-9962.5	241020	ATE - Halter
C 350	225	06/11→	←	für Fahrzeuge mit Sportpaket / für Fahrzeuge mit AMG-Sportpaket; <input type="checkbox"/>	24.3606-1711.5	240780	TRW - Halter
			←	für Fahrzeuge mit Sportpaket / für Fahrzeuge mit AMG-Sportpaket; <input type="checkbox"/>	24.3606-1712.5	240781	TRW - Halter
			→	<input type="checkbox"/>	24.3406-9961.5	241019	ATE - Halter
			→	<input type="checkbox"/>	24.3406-9962.5	241020	ATE - Halter
C 350 4-matic	225	09/13→	←	für Fahrzeuge mit Sportpaket / für Fahrzeuge mit AMG-Sportpaket; <input type="checkbox"/>	24.3601-1721.5	240629	TRW - Halter
			←	für Fahrzeuge mit Sportpaket / für Fahrzeuge mit AMG-Sportpaket; <input type="checkbox"/>	24.3601-1722.5	240630	TRW - Halter
			←	für Fahrzeuge ohne AMG-Sportpaket / für Fahrzeuge ohne Sportpaket; <input type="checkbox"/>	24.3601-1723.5	240631	TRW - Halter
			←	für Fahrzeuge ohne Sportpaket / für Fahrzeuge ohne AMG-Sportpaket; <input type="checkbox"/>	24.3601-1724.5	240632	TRW - Halter
			→	<input type="checkbox"/>	24.3406-9961.5	241019	ATE - Halter
			→	<input type="checkbox"/>	24.3406-9962.5	241020	ATE - Halter

MERCEDES-BENZ - C-KLASSE Coupe (C204) 01/11→

Feder, Bremssattel

C 180	115	06/11→		für Fahrzeuge ohne Sportpaket / für Fahrzeuge ohne AMG-Sportpaket	2	11.8116-0340.1	390595	ATE
				für Fahrzeuge mit Sportpaket / für Fahrzeuge mit AMG-Sportpaket	2	11.8116-0340.1	390595	ATE
C 200 CGI C 220 CDI	135 120	06/11→ 06/11→			2	11.8116-0340.1	390595	ATE
C 250	150	06/11→						
C 250 CDI	150	06/11→						
C 350	225	06/11→						
C 350 4-matic	225	09/13→						

Führungshülsensatz, Bremssattel

C 180	115	06/11→	➡	für Fahrzeuge ohne Sportpaket / für Fahrzeuge ohne AMG-Sportpaket		11.0101-5407.2	260011	ATE
				für Fahrzeuge mit Sportpaket / für Fahrzeuge mit AMG-Sportpaket		11.0101-5407.2	260011	ATE
C 200 CGI C 220 CDI	135 120	06/11→ 06/11→	➡			11.0101-5407.2	260011	ATE
C 250	150	06/11→						
C 250 CDI	150	06/11→						
C 350	225	06/11→						
C 350 4-matic	225	09/13→						

Führungsbolzen, Bremssattel

C 180	115	06/11→		für Fahrzeuge ohne Sportpaket / für Fahrzeuge ohne AMG-Sportpaket	2	11.8171-0008.1	990049	ATE
				für Fahrzeuge mit Sportpaket / für Fahrzeuge mit AMG-Sportpaket	2	11.8171-0008.1	990049	ATE
C 200 CGI C 220 CDI	135 120	06/11→ 06/11→			2	11.8171-0008.1	990049	ATE
C 250	150	06/11→						
C 250 CDI	150	06/11→						
C 350	225	06/11→						
C 350 4-matic	225	09/13→						









Bremsschlauch

C 180	115	06/11→	←		2	83.7705-0386.3	330828	L= 385
C 200 CGI C 220 CDI	135 120	06/11→ 06/11→	➡		2	24.5172-0305.3	331312	L= 305
C 250	150	06/11→						
C 250 CDI	150	06/11→						
C 350	225	06/11→						
C 350 4-matic	225	09/13→	←		2	24.5140-0455.3	331577	L= 455
					2	24.5172-0305.3	331312	L= 305
C 63 AMG	336 - 373	06/11→	←		2	24.5140-0405.3	331576	L= 405
					2	24.5172-0305.3	331312	L= 305
C 63 AMG	380	01/12→	←		2	24.5140-0405.3	331576	L= 405

MERCEDES-BENZ - C-KLASSE Coupe (C205) 10/15→

Bremssattel

C 180	110 - 115	10/15→	➡	☐		24.6242-7011.5	241339	ATE + EMot / - Halter + eFSB
C 200 C 200 4-matic C 200 EQ Boost C 220 d 4-matic	135 135 135 125	10/15→05/18 04/16→05/18 05/18→ 04/16→05/18	➡	☐		24.6242-7012.5	241340	ATE + EMot / - Halter + eFSB
C 200 d C 200 EQ Boost 4-matic	118 135	07/18→ 05/18→	➡	+ eFSB; ☐		24.6242-7011.5	241339	ATE + EMot / - Halter + eFSB
C 220 d C 220 d 4-matic	143 143	04/18→ 06/18→	➡	+ eFSB; ☐		24.6242-7012.5	241340	ATE + EMot / - Halter + eFSB
C 220 d C 250 C 250 d C 250 d 4-matic	120 - 125 155 150	10/15→05/18 10/15→05/18 10/15→05/18 04/16→05/18	➡	☐		24.6242-7011.5	241339	ATE + EMot / - Halter + eFSB
			➡	☐		24.6242-7012.5	241340	ATE + EMot / - Halter + eFSB
			➡	☐		24.6244-7001.5	241327	ATE - Halter / + EMot + eFSB
			➡	☐		24.6244-7002.5	241328	ATE - Halter / + EMot + eFSB
→								

	kW			 	! #		
MERCEDES-BENZ - C-KLASSE Coupe (C205) 10/15→							
 Bremssattel							
C 300	180 - 190	10/15→	→	<input type="checkbox"/>		24.6244-7001.5 241327	ATE - Halter / + EMot + eFSB
C 300 4-matic	190	05/18→	→	<input type="checkbox"/>		24.6244-7002.5 241328	ATE - Halter / + EMot + eFSB
C 300 EQ Boost	190	05/19→					
C 300 EQ Boost 4-matic	190	05/19→					
C 400 4-matic	245	04/16→					
C 300 d	180	07/18→	→	für Fahrzeuge ohne AMG-Sportpaket / + eFSB; für Fahrzeuge ohne Sportbremsanlage; <input type="checkbox"/>		24.6242-7011.5 241339	ATE + EMot / - Halter + eFSB
C 300 d 4-matic	180	07/18→	→	für Fahrzeuge ohne AMG-Sportpaket / + eFSB; für Fahrzeuge ohne Sportbremsanlage; <input type="checkbox"/>		24.6242-7012.5 241340	ATE + EMot / - Halter + eFSB
			→	für Fahrzeuge mit AMG-Sportpaket / + eFSB; für Fahrzeuge mit Sportbremsanlage; <input type="checkbox"/>		24.6244-7001.5 241327	ATE - Halter / + EMot + eFSB
			→	für Fahrzeuge mit AMG-Sportpaket / + eFSB; für Fahrzeuge mit Sportbremsanlage; <input type="checkbox"/>		24.6244-7002.5 241328	ATE - Halter / + EMot + eFSB
Führungshülzensatz, Bremssattel							
AMG C 43 4-matic	287	05/18→	→			11.0101-5407.2 260011	ATE
C 180	115	10/15→					
C 200	135	10/15→05/18					
C 200 4-matic	135	04/16→05/18					
C 200 d	118	07/18→					
C 200 EQ Boost	135	05/18→					
C 200 EQ Boost 4-matic	135	05/18→					
C 220 d	120 - 143	10/15→					
C 220 d 4-matic	125 - 143	04/16→					
C 250	155	10/15→05/18					
C 250 d	150	10/15→05/18					
C 250 d 4-matic	150	04/16→05/18					
C 300	180 - 190	10/15→					
C 300 4-matic	190	05/18→					
C 300 d	180	07/18→					
C 300 d 4-matic	180	07/18→					
C 300 EQ Boost	190	05/19→					
C 300 EQ Boost 4-matic	190	05/19→					
Führungsbolzen, Bremssattel							
AMG C 43 4-matic	287	05/18→	→		2	11.8171-0008.1 990049	ATE
C 200 d	118	07/18→					
C 200 EQ Boost	135	05/18→					
C 200 EQ Boost 4-matic	135	05/18→					
C 220 d	143	04/18→					
C 220 d 4-matic	143	06/18→					
C 300	190	05/18→					
C 300 d	180	07/18→					
C 300 d 4-matic	180	07/18→					
C 180	115	10/15→	→			11.8171-0008.1 990049	ATE
C 200	135	10/15→05/18					
C 200 4-matic	135	04/16→05/18					
C 220 d	120 - 125	10/15→05/18					
C 220 d 4-matic	125	04/16→05/18					
C 250	155	10/15→05/18					
C 250 d	150	10/15→05/18					
C 250 d 4-matic	150	04/16→05/18					
C 300	180	10/15→12/18					
C 300 4-matic	190	05/18→					
C 300 EQ Boost	190	05/19→					
C 300 EQ Boost 4-matic	190	05/19→					
 Bremsschlauch							
AMG C 43 4-matic	270	04/16→05/18	→		2	24.5147-0370.3 331599	L= 370
C 200	135	10/15→05/18					
C 200 4-matic	135	04/16→05/18					
C 220 d	120 - 125	10/15→05/18					
C 220 d 4-matic	125	04/16→05/18					
C 250	155	10/15→05/18					
C 250 d	150	10/15→05/18					
C 250 d 4-matic	150	04/16→05/18					
C 300	180	10/15→12/18					
AMG C 43 4-matic	287	05/18→	→	→ 05/21	2	24.5147-0370.3 331599	L= 370
→							

MERCEDES-BENZ - C-KLASSE Coupe (C205) 10/15→

Bremsschlauch

C 180	110 - 115	10/15→	➔	→ 05/21	2	24.5147-0370.3	331599	L= 370
C 200 d	118	07/18→						
C 200 EQ Boost	135	05/18→						
C 200 EQ Boost 4-matic	135	05/18→						
C 220 d	143	04/18→						
C 220 d 4-matic	143	06/18→						
C 300	190	05/18→						
C 300 4-matic	190	05/18→						
C 300 d	180	07/18→						
C 300 d 4-matic	180	07/18→						
C 300 EQ Boost	190	05/19→						
C 300 EQ Boost 4-matic	190	05/19→						
C 400 4-matic	245	04/16→						







MERCEDES-BENZ - C-KLASSE Sportcoupe (CL203) 03/01→06/11

Bremssattel







C 160 Kompressor	90	05/02→05/08	←	04/05→; ☐		24.3571-1739.5	240944	TRW - Halter
			←	04/05→; ☐		24.3571-1740.5	240945	TRW - Halter
			➔	04/05→; ☐		24.4361-0023.5	230089	ATE
			➔	04/05→; ☐		24.4361-0024.5	230090	ATE
C 180	95	03/01→05/02	←	☐		24.3571-1739.5	240944	TRW - Halter
C 180 Kompressor	105	05/02→05/08	←	☐		24.3571-1740.5	240945	TRW - Halter
C 200 Kompressor	120	03/01→05/08	➔	☐		24.4361-0023.5	230089	ATE
C 220	120	05/02→05/08	➔	☐		24.4361-0024.5	230090	ATE
C 220 CDI	100 - 110	03/01→05/08	➔	☐		24.4361-0024.5	230090	ATE
C 200 CDI	90	03/03→05/08	←	07/03→; ☐		24.3571-1739.5	240944	TRW - Halter
C 200 CGI Kompressor	125	03/03→05/08	←	07/03→; ☐		24.3571-1740.5	240945	TRW - Halter
			➔	07/03→; ☐		24.4361-0023.5	230089	ATE
			➔	07/03→; ☐		24.4361-0024.5	230090	ATE
C 230	150	01/05→05/08	←	06/05→; ☐		24.3571-1721.5	240910	TRW - Halter
			←	06/05→; ☐		24.3571-1722.5	240911	TRW - Halter
			➔	06/05→; ☐		24.9936-0035.5	230047	ATE
			➔	06/05→; ☐		24.9936-0036.5	230048	ATE
C 230 Kompressor	141 - 145	03/01→05/08	←	☐		24.3571-1721.5	240910	TRW - Halter
			←	☐		24.3571-1722.5	240911	TRW - Halter
			←	+ USA / + J / + AUS; ☐		24.3571-1739.5	240944	TRW - Halter
			←	+ USA / + J / + AUS; ☐		24.3571-1740.5	240945	TRW - Halter
			➔	+ AUS / + J / + USA; ☐		24.4361-0023.5	230089	ATE
			➔	+ AUS / + J / + USA; ☐		24.4361-0024.5	230090	ATE
			➔	☐		24.9936-0035.5	230047	ATE
			➔	☐		24.9936-0036.5	230048	ATE
C 30 CDI AMG	170	09/02→05/08	➔	→ A 556572; ☐		24.9936-0035.5	230047	ATE
			➔	→ A 556572; ☐		24.9936-0036.5	230048	ATE
C 320	160	09/02→05/08	←	☐		24.3571-1721.5	240910	TRW - Halter
			←	☐		24.3571-1722.5	240911	TRW - Halter
			➔	☐		24.9936-0035.5	230047	ATE
			➔	☐		24.9936-0036.5	230048	ATE
C 350	200	01/05→05/08	➔	06/05→; ☐		24.9936-0035.5	230047	ATE
			➔	06/05→; ☐		24.9936-0036.5	230048	ATE







Zubehörsatz, Bremssattel

C 160 Kompressor	90	05/02→05/08	←	04/05→		24.0101-3803.2	260101	TRW
C 180	95	03/01→05/02	←			24.0101-3803.2	260101	TRW
C 180 Kompressor	105	05/02→05/08						
C 200 Kompressor	120	03/01→05/08						
C 220	120	05/02→05/08						
C 220 CDI	100 - 110	03/01→05/08						
C 230 Kompressor	141 - 145	03/01→05/08						
C 320	160	09/02→05/08						
C 200 CDI	90	03/03→05/08	←	07/03→		24.0101-3803.2	260101	TRW
C 200 CGI Kompressor	125	03/03→05/08						







	kW					! #		
MERCEDES-BENZ - C-KLASSE Sportcoupe (CL203) 03/01→06/11								
Zubehörsatz, Bremssattel								
C 230	150	01/05→05/08	←	06/05→			24.0101-3803.2 260101	TRW
Bremsschlauch								
C 160 Kompressor	90	05/02→05/08	←	04/05→	2	83.7705-0386.3 330828	L= 385	
			→	04/05→	2	24.5123-0281.3 330877	L= 280	
C 180	95	03/01→05/02	←		2	83.7705-0386.3 330828	L= 385	
C 180 Kompressor	105	05/02→05/08	→		2	24.5123-0281.3 330877	L= 280	
C 200 Kompressor	120	03/01→05/08						
C 220	120	05/02→05/08						
C 220 CDI	100 - 110	03/01→05/08						
C 230 Kompressor	141 - 145	03/01→05/08						
C 30 CDI AMG	170	09/02→05/08						
C 320	160	09/02→05/08						
C 200 CDI	90	03/03→05/08	←	07/03→	2	83.7705-0386.3 330828	L= 385	
C 200 CGI Kompressor	125	03/03→05/08	→	07/03→	2	24.5123-0281.3 330877	L= 280	
C 230	150	01/05→05/08	←	06/05→	2	83.7705-0386.3 330828	L= 385	
C 350	200	01/05→05/08	→	06/05→	2	24.5123-0281.3 330877	L= 280	
MERCEDES-BENZ - C-KLASSE T-Model (S202) 06/96→03/01								
Bremssattel								
C 180 T	90 - 95	06/96→03/01	←	☐		24.3541-1751.5 240956	TRW - Halter	
C 200 T CDI	75	03/98→03/01	←	☐		24.3541-1752.5 240957	TRW - Halter	
C 200 T D	65	10/96→03/01	→	F576241→; ☐		24.4236-8003.5 230139	ATE	
C 220 T CDI	92	09/97→03/01	→	F576241→; ☐		24.4236-8004.5 230140	ATE	
C 220 T D	55 - 70	06/96→03/01	→	→ F576240; ☐		24.9238-8035.5 230025	ATE	
			→	→ F576240; ☐		24.9238-8036.5 230026	ATE	
C 200 T	100	06/96→03/01	←	☐		11.3571-8512.2 220316	ATE - Halter	
C 200 T Kompressor	141	11/96→03/01	←	☐		24.3541-1752.5 240957	TRW - Halter	
			←	☐		24.3571-8512.5 240492	ATE - Halter	
			←	☐		24.3541-1751.5 240956	TRW - Halter	
			←	☐		24.3571-8511.5 240491	ATE - Halter	
			→	F576241→; ☐		24.4236-8003.5 230139	ATE	
			→	F576241→; ☐		24.4236-8004.5 230140	ATE	
			→	→ F576240; ☐		24.9238-8035.5 230025	ATE	
			→	→ F576240; ☐		24.9238-8036.5 230026	ATE	
C 200 T Kompressor	120	09/00→03/01	←	☐		11.3571-8512.2 220316	ATE - Halter	
C 250 T Turbo-D	110	06/96→03/01	←	☐		24.3571-8512.5 240492	ATE - Halter	
			←	☐		24.3571-8511.5 240491	ATE - Halter	
			→	F576241→; ☐		24.4236-8003.5 230139	ATE	
			→	F576241→; ☐		24.4236-8004.5 230140	ATE	
			→	→ F576240; ☐		24.9238-8035.5 230025	ATE	
			→	→ F576240; ☐		24.9238-8036.5 230026	ATE	
C 230 T	110	06/96→06/98	←	→ 06/97; ☐		24.3541-1751.5 240956	TRW - Halter	
			←	→ 06/97; ☐		24.3541-1752.5 240957	TRW - Halter	
			→	F576241→; → 06/97; ☐		24.4236-8003.5 230139	ATE	
			→	F576241→; → 06/97; ☐		24.4236-8004.5 230140	ATE	
			→	→ F576240; ☐		24.9238-8035.5 230025	ATE	
			→	→ F576240; ☐		24.9238-8036.5 230026	ATE	
C 230 T Kompressor	142	06/97→09/00	←	☐		11.3571-8512.2 220316	ATE - Halter	
C 240 T	125	06/97→03/01	←	☐		24.3571-8512.5 240492	ATE - Halter	
C 280 T	145	06/97→03/01	←	☐		24.3571-8511.5 240491	ATE - Halter	
			→	☐		24.4236-8003.5 230139	ATE	
			→	☐		24.4236-8004.5 230140	ATE	
C 43 AMG	225	08/97→03/01	→	09/97→; ☐		24.4421-8025.5 230127	ATE	
→			→	09/97→; ☐		24.4421-8026.5 230128	ATE	















































































	kw			 	! #		
MERCEDES-BENZ - C-KLASSE T-Model (S202) 06/96→03/01							
Halter, Bremsattel							
C 200 T C 200 T Kompressor	100 120 - 141	06/96→03/01 11/96→03/01	←		2	11.8170-0401.1 260103	ATE
C 230 T Kompressor C 240 T C 250 T Turbo-D C 280 T	142 125 110 145	06/97→09/00 06/97→03/01 06/96→03/01 06/97→03/01					
Feder, Bremsattel							
C 200 T C 200 T Kompressor	100 120 - 141	06/96→03/01 11/96→03/01	←		2	11.8116-0253.1 390512	ATE
C 230 T Kompressor C 240 T C 250 T Turbo-D C 280 T	142 125 110 145	06/97→09/00 06/97→03/01 06/96→03/01 06/97→03/01					
C 43 AMG	225	08/97→03/01	←	09/97→	2	11.8116-0133.1 390511	ATE
Führungshülzensatz, Bremsattel							
C 200 T C 200 T Kompressor	100 120 - 141	06/96→03/01 11/96→03/01	←			11.0101-5407.2 260011	ATE
C 230 T Kompressor C 240 T C 250 T Turbo-D C 280 T	142 125 110 145	06/97→09/00 06/97→03/01 06/96→03/01 06/97→03/01					
Führungsbolzen, Bremsattel							
C 200 T C 200 T Kompressor	100 120 - 141	06/96→03/01 11/96→03/01			2	11.8171-0008.1 990049	ATE
C 230 T Kompressor C 240 T C 250 T Turbo-D C 280 T	142 125 110 145	06/97→09/00 06/97→03/01 06/96→03/01 06/97→03/01					
Schraube, Bremsattel							
C 180 T C 200 T C 200 T CDI C 200 T D C 200 T Kompressor	90 - 95 100 75 65 120 - 141	06/96→03/01 06/96→03/01 03/98→03/01 10/96→03/01 11/96→03/01	←		4	13.8190-0330.1 990134	M12x1,5
C 220 T CDI C 220 T D C 230 T Kompressor C 240 T C 250 T Turbo-D C 280 T	92 55 - 70 142 125 110 145	09/97→03/01 06/96→03/01 06/97→09/00 06/97→03/01 06/96→03/01 06/97→03/01					
C 230 T	110	06/96→06/98	←	→ 06/97	4	13.8190-0330.1 990134	M12x1,5
C 43 AMG	225	08/97→03/01	←	09/97→	4	13.8190-0330.1 990134	M12x1,5
Bremsschlauch							
C 180 T C 200 T C 200 T CDI C 200 T D C 200 T Kompressor	90 - 95 100 75 65 120 - 141	06/96→03/01 06/96→03/01 03/98→03/01 10/96→03/01 11/96→03/01	←		2	83.7705-0386.3 330828	L= 385
C 220 T CDI C 220 T D C 230 T Kompressor C 240 T C 250 T Turbo-D C 280 T	92 55 - 70 142 125 110 145	09/97→03/01 06/96→03/01 06/97→09/00 06/97→03/01 06/96→03/01 06/97→03/01	→		2	24.5123-0281.3 330877	L= 280
C 230 T	110	06/96→06/98	←	→ 06/97	2	83.7705-0386.3 330828	L= 385
			→	→ 06/97	2	24.5123-0281.3 330877	L= 280
C 43 AMG	225	08/97→03/01	←	09/97→	2	83.7705-0386.3 330828	L= 385
			→	09/97→	2	24.5123-0281.3 330877	L= 280























	kw				! #			
MERCEDES-BENZ - C-KLASSE T-Model (S203) 03/01→08/07								
Bremssattel								
C 180	95	03/01→05/02	←	☐		24.3571-1739.5	240944	TRW - Halter
			←	☐		24.3571-1740.5	240945	TRW - Halter
			→	☐		24.9936-0035.5	230047	ATE
			→	☐		24.9936-0036.5	230048	ATE
C 180 Kompressor C 200 CDI	105 75 - 90	05/02→08/07 03/01→08/07	←	☐	für Fahrzeuge ohne Sportpaket / für Fahrzeuge ohne AMG-Sportpaket; ☐	24.3571-1739.5	240944	TRW - Halter
			←	☐	für Fahrzeuge ohne Sportpaket / für Fahrzeuge ohne AMG-Sportpaket; ☐	24.3571-1740.5	240945	TRW - Halter
			→	☐		24.9936-0035.5	230047	ATE
			→	☐		24.9936-0036.5	230048	ATE
C 200 CGI Kompressor C 200 Kompressor C 220 CDI	125 120 100 - 110	07/03→08/07 05/02→08/07 03/01→08/07	←	☐	für Fahrzeuge ohne Sportpaket / für Fahrzeuge ohne AMG-Sportpaket; ☐	24.3571-1739.5	240944	TRW - Halter
			←	☐	für Fahrzeuge ohne Sportpaket / für Fahrzeuge ohne AMG-Sportpaket; ☐	24.3571-1740.5	240945	TRW - Halter
			→	☐		24.9936-0035.5	230047	ATE
			→	☐		24.9936-0036.5	230048	ATE
C 200 Kompressor	120	03/01→05/02	←	☐	→ 04/02; ☐	24.3571-1739.5	240944	TRW - Halter
			←	☐	→ 04/02; ☐	24.3571-1740.5	240945	TRW - Halter
			→	☐	→ 04/02; ☐	24.9936-0035.5	230047	ATE
			→	☐	→ 04/02; ☐	24.9936-0036.5	230048	ATE
C 230 C 280	150 170	01/05→08/07 01/05→08/07	←	☐	06/05→; für Fahrzeuge ohne Sportpaket / für Fahrzeuge ohne AMG-Sportpaket; ☐	24.3571-1721.5	240910	TRW - Halter
			←	☐	06/05→; für Fahrzeuge ohne Sportpaket / für Fahrzeuge ohne AMG-Sportpaket; ☐	24.3571-1722.5	240911	TRW - Halter
			→	☐	06/05→; ☐	24.9936-0035.5	230047	ATE
			→	☐	06/05→; ☐	24.9936-0036.5	230048	ATE
C 230 Kompressor C 240 C 270 CDI	141 125 120 - 125	02/04→08/07 03/01→08/07 03/01→08/07	←	☐	für Fahrzeuge ohne Sportpaket / für Fahrzeuge ohne AMG-Sportpaket; ☐	24.3571-1721.5	240910	TRW - Halter
			←	☐	für Fahrzeuge ohne Sportpaket / für Fahrzeuge ohne AMG-Sportpaket; ☐	24.3571-1722.5	240911	TRW - Halter
			→	☐		24.9936-0035.5	230047	ATE
			→	☐		24.9936-0036.5	230048	ATE
C 320	160	03/01→08/07	→	☐		24.9936-0035.5	230047	ATE
			→	☐		24.9936-0036.5	230048	ATE
C 240 4-matic C 320 4-matic C 320 CDI	125 160 165	07/02→08/07 07/02→08/07 06/05→08/07	→	☐		24.9936-0035.5	230047	ATE
			→	☐		24.9936-0036.5	230048	ATE
C 280 4-matic C 350	170 200	01/05→08/07 01/05→08/07	→	☐	06/05→; ☐	24.9936-0035.5	230047	ATE
			→	☐	06/05→; ☐	24.9936-0036.5	230048	ATE
C 350 4-matic	200	01/05→08/07	→	☐	06/05→; für Fahrzeuge ohne Sportpaket / für Fahrzeuge ohne AMG-Sportpaket; ☐	24.4421-8025.5	230127	ATE
			→	☐	06/05→; für Fahrzeuge ohne Sportpaket / für Fahrzeuge ohne AMG-Sportpaket; ☐	24.4421-8026.5	230128	ATE
			→	☐	06/05→; für Fahrzeuge mit Sportpaket / für Fahrzeuge mit AMG-Sportpaket; ☐	24.9936-0035.5	230047	ATE
			→	☐	06/05→; für Fahrzeuge mit Sportpaket / für Fahrzeuge mit AMG-Sportpaket; ☐	24.9936-0036.5	230048	ATE
Zubehörsatz, Bremssattel								
C 180 C 240 4-matic C 320 4-matic	95 125 160	03/01→05/02 07/02→08/07 07/02→08/07	←			24.0101-3803.2	260101	TRW
C 180 Kompressor C 200 CDI C 200 CGI Kompressor C 200 Kompressor C 220 CDI	105 90 125 120 110	05/02→08/07 04/03→08/07 07/03→08/07 05/02→08/07 02/04→08/07	←	☐	für Fahrzeuge ohne Sportpaket / für Fahrzeuge ohne AMG-Sportpaket	24.0101-3803.2	260101	TRW
			←	☐	A 660227 / F 565689→; für Fahrzeuge mit Sportpaket / für Fahrzeuge mit AMG-Sportpaket	24.0101-3803.2	260101	TRW
			←	☐	→ A 660226 / F 565688; für Fahrzeuge mit Sportpaket / für Fahrzeuge mit AMG-Sportpaket	24.0101-3803.2	260101	TRW
C 230 Kompressor C 240 C 270 CDI	141 125 120 - 125	02/04→08/07 03/01→08/07 03/01→08/07	←	☐	→ A 660226 / F 565688; für Fahrzeuge mit Sportpaket / für Fahrzeuge mit AMG-Sportpaket	24.0101-3803.2	260101	TRW
C 320	160	03/01→08/07						
C 200 CDI C 220 CDI	75 - 85 100 - 105	03/01→08/07 03/01→08/07	←	☐	für Fahrzeuge ohne Sportpaket / für Fahrzeuge ohne AMG-Sportpaket	24.0101-3803.2	260101	TRW
			←	☐	für Fahrzeuge mit Sportpaket / für Fahrzeuge mit AMG-Sportpaket	24.0101-3803.2	260101	TRW
C 200 Kompressor	120	03/01→05/02	←	☐	→ 04/02	24.0101-3803.2	260101	TRW
C 230 C 280 C 280 4-matic	150 170 170	01/05→08/07 01/05→08/07 01/05→08/07	←	☐	06/05→; für Fahrzeuge ohne Sportpaket / für Fahrzeuge ohne AMG-Sportpaket	24.0101-3803.2	260101	TRW
			→					









	kW					! #		
MERCEDES-BENZ - C-KLASSE T-Model (S203) 03/01→08/07								
Zubehörsatz, Bremssattel								
C 230 C 280 C 280 4-matic	150 170 170	01/05→08/07 01/05→08/07 01/05→08/07	←	06/05→; für Fahrzeuge mit Sportpaket / für Fahr- zeuge mit AMG-Sportpaket			24.0101-3803.2 260101	TRW
C 320 CDI	165	06/05→08/07	←	für Fahrzeuge ohne Sportpaket / für Fahrzeuge ohne AMG-Sportpaket			24.0101-3803.2 260101	TRW
C 350	200	01/05→08/07	←	06/05→; für Fahrzeuge ohne Sportpaket / für Fahrzeuge ohne AMG-Sportpaket			24.0101-3803.2 260101	TRW
Schraube, Bremssattel								
C 240 4-matic C 320 4-matic	125 160	07/02→08/07 07/02→08/07			2	13.8190-0330.1 990134		M12x1,5
C 280 4-matic	170	01/05→08/07		06/05→; für Fahrzeuge ohne Sportpaket / für Fahrzeuge ohne AMG-Sportpaket	2	13.8190-0330.1 990134		M12x1,5
Bremsschlauch								
C 180 C 180 Kompressor C 200 CDI	95 105 75 -	03/01→05/02 05/02→08/07 03/01→08/07	←		2	83.7705-0386.3 330828		L= 385
C 200 CGI Kompressor C 200 Kompressor C 220 CDI	90 125 120 100 -	07/03→08/07 05/02→08/07 03/01→08/07	→		2	24.5123-0281.3 330877		L= 280
C 230 Kompressor C 240 C 270 CDI	110 141 125 120 -	02/04→08/07 03/01→08/07 03/01→08/07						
C 30 CDI AMG C 320 C 320 CDI C 32 AMG Kompressor C 55 AMG	170 160 165 260 270	01/03→08/07 03/01→08/07 06/05→08/07 03/01→08/07 02/04→08/07						
C 200 Kompressor	120	03/01→05/02	←	→ 04/02	2	83.7705-0386.3 330828		L= 385
			→	→ 04/02	2	24.5123-0281.3 330877		L= 280
C 230 C 280 C 350	150 170 200	01/05→08/07 01/05→08/07 01/05→08/07	←	06/05→	2	83.7705-0386.3 330828		L= 385
C 240 4-matic C 320 4-matic	125 160	07/02→08/07 07/02→08/07	→		2	24.5123-0281.3 330877		L= 280
C 280 4-matic C 350 4-matic	170 200	01/05→08/07 01/05→08/07	→	06/05→	2	24.5123-0281.3 330877		L= 280
MERCEDES-BENZ - C-KLASSE T-Model (S204) 08/07→08/14								
Bremssattel								
C 180 C 180 CGI C 180 Kompressor C 200 CDI	115 115 115 100	02/12→08/14 11/09→08/14 01/08→08/14 08/10→08/14	←	für Fahrzeuge mit Sportpaket / für Fahr- zeuge mit AMG-Sportpaket; ☐			24.3606-1703.5 240587	TRW - Halter
			←	für Fahrzeuge mit Sportpaket / für Fahr- zeuge mit AMG-Sportpaket; ☐			24.3606-1704.5 240588	TRW - Halter
			←	für Fahrzeuge ohne Sportpaket / für Fahrzeuge ohne AMG-Sportpaket; ☐			24.3606-1705.5 241205	TRW - Halter
			←	für Fahrzeuge ohne Sportpaket / für Fahrzeuge ohne AMG-Sportpaket; ☐			24.3606-1706.5 241206	TRW - Halter
			→	für Fahrzeuge ohne Sportpaket / für Fahrzeuge ohne AMG-Sportpaket; ☐			24.3381-9953.5 240976	ATE - Halter
			→	für Fahrzeuge ohne Sportpaket / für Fahrzeuge ohne AMG-Sportpaket; ☐			24.3381-9954.5 240977	ATE - Halter
			→	für Fahrzeuge mit Sportpaket / für Fahr- zeuge mit AMG-Sportpaket; ☐			24.3386-9991.5 241003	ATE - Halter
			→	für Fahrzeuge mit Sportpaket / für Fahr- zeuge mit AMG-Sportpaket; ☐			24.3386-9992.5 241004	ATE - Halter
C 180 CDI	88	01/11→08/14	←	für Fahrzeuge mit Sportpaket / für Fahr- zeuge mit AMG-Sportpaket; ☐			24.3606-1703.5 240587	TRW - Halter
			←	für Fahrzeuge mit Sportpaket / für Fahr- zeuge mit AMG-Sportpaket; ☐			24.3606-1704.5 240588	TRW - Halter
			←	für Fahrzeuge ohne AMG-Sportpaket / für Fahrzeuge ohne Sportpaket; ☐			24.3606-1705.5 241205	TRW - Halter
			←	für Fahrzeuge ohne AMG-Sportpaket / für Fahrzeuge ohne Sportpaket; ☐			24.3606-1706.5 241206	TRW - Halter
			→	für Fahrzeuge ohne Sportpaket / für Fahrzeuge ohne AMG-Sportpaket; ☐			24.3381-9953.5 240976	ATE - Halter
			→	für Fahrzeuge ohne Sportpaket / für Fahrzeuge ohne AMG-Sportpaket; ☐			24.3381-9954.5 240977	ATE - Halter

	kw			 	! #		
MERCEDES-BENZ - C-KLASSE T-Model (S204) 08/07→08/14							
 Bremssattel							
C 180 CDI	88	01/11→08/14	➔	für Fahrzeuge mit Sportpaket / für Fahrzeuge mit AMG-Sportpaket; 	24.3386-9991.5	241003	ATE - Halter
			➔	für Fahrzeuge mit Sportpaket / für Fahrzeuge mit AMG-Sportpaket; 	24.3386-9992.5	241004	ATE - Halter
C 180 Kompressor C 200 CDI	115 100	08/07→08/14 08/07→12/09	←	09/07→; für Fahrzeuge mit Sportpaket / für Fahrzeuge mit AMG-Sportpaket; 	24.3606-1703.5	240587	TRW - Halter
			←	09/07→; für Fahrzeuge mit Sportpaket / für Fahrzeuge mit AMG-Sportpaket; 	24.3606-1704.5	240588	TRW - Halter
			←	09/07→; für Fahrzeuge ohne Sportpaket / für Fahrzeuge ohne AMG-Sportpaket; 	24.3606-1705.5	241205	TRW - Halter
			←	09/07→; für Fahrzeuge ohne Sportpaket / für Fahrzeuge ohne AMG-Sportpaket; 	24.3606-1706.5	241206	TRW - Halter
			➔	09/07→; für Fahrzeuge ohne Sportpaket / für Fahrzeuge ohne AMG-Sportpaket; 	24.3381-9953.5	240976	ATE - Halter
			➔	09/07→; für Fahrzeuge ohne Sportpaket / für Fahrzeuge ohne AMG-Sportpaket; 	24.3381-9954.5	240977	ATE - Halter
			➔	09/07→; für Fahrzeuge mit Sportpaket / für Fahrzeuge mit AMG-Sportpaket; 	24.3386-9991.5	241003	ATE - Halter
			➔	09/07→; für Fahrzeuge mit Sportpaket / für Fahrzeuge mit AMG-Sportpaket; 	24.3386-9992.5	241004	ATE - Halter
			C 200 CGI	135	08/07→08/14	←	04/09→; für Fahrzeuge mit Sportpaket / für Fahrzeuge mit AMG-Sportpaket; 
←	04/09→; für Fahrzeuge mit Sportpaket / für Fahrzeuge mit AMG-Sportpaket; 	24.3606-1704.5				240588	TRW - Halter
←	04/09→; für Fahrzeuge ohne Sportpaket / für Fahrzeuge ohne AMG-Sportpaket; 	24.3606-1707.5				241207	TRW - Halter
←	04/09→; für Fahrzeuge ohne Sportpaket / für Fahrzeuge ohne AMG-Sportpaket; 	24.3606-1708.5				241208	TRW - Halter
➔	04/09→; GG; 	24.3381-9953.5				240976	ATE - Halter
➔	04/09→; GG; 	24.3381-9954.5				240977	ATE - Halter
➔	04/09→; ALU; 	24.3386-9991.5				241003	ATE - Halter
➔	04/09→; ALU; 	24.3386-9992.5				241004	ATE - Halter
C 200 Kompressor C 220 CDI C 230	135 125 150	08/07→08/14 08/07→11/08 08/07→08/14	←	09/07→; für Fahrzeuge mit Sportpaket / für Fahrzeuge mit AMG-Sportpaket; 	24.3606-1703.5	240587	TRW - Halter
			←	09/07→; für Fahrzeuge mit Sportpaket / für Fahrzeuge mit AMG-Sportpaket; 	24.3606-1704.5	240588	TRW - Halter
			←	09/07→; für Fahrzeuge ohne Sportpaket / für Fahrzeuge ohne AMG-Sportpaket; 	24.3606-1707.5	241207	TRW - Halter
			←	09/07→; für Fahrzeuge ohne Sportpaket / für Fahrzeuge ohne AMG-Sportpaket; 	24.3606-1708.5	241208	TRW - Halter
			➔	09/07→; GG; 	24.3381-9953.5	240976	ATE - Halter
			➔	09/07→; GG; 	24.3381-9954.5	240977	ATE - Halter
			➔	09/07→; ALU; 	24.3386-9991.5	241003	ATE - Halter
			➔	09/07→; ALU; 	24.3386-9992.5	241004	ATE - Halter
C 220 CDI C 250 C 250 CGI	120 - 125 150 150	12/08→08/14 02/08→12/12 07/09→08/14	←	für Fahrzeuge mit Sportpaket / für Fahrzeuge mit AMG-Sportpaket; 	24.3606-1703.5	240587	TRW - Halter
			←	für Fahrzeuge mit Sportpaket / für Fahrzeuge mit AMG-Sportpaket; 	24.3606-1704.5	240588	TRW - Halter
			←	für Fahrzeuge ohne Sportpaket / für Fahrzeuge ohne AMG-Sportpaket; 	24.3606-1707.5	241207	TRW - Halter
			←	für Fahrzeuge ohne Sportpaket / für Fahrzeuge ohne AMG-Sportpaket; 	24.3606-1708.5	241208	TRW - Halter
			➔	GG; 	24.3381-9953.5	240976	ATE - Halter
			➔	GG; 	24.3381-9954.5	240977	ATE - Halter

	kw			 	! #		
MERCEDES-BENZ - C-KLASSE T-Model (S204) 08/07→08/14							
 Bremssattel							
C 250 CDI 4-matic	150	04/10→08/14	➔	für Fahrzeuge ohne Sportpaket / für Fahrzeuge ohne AMG-Sportpaket; GG; 	24.3401-9931.5	241103	ATE - Halter
			➔	für Fahrzeuge ohne Sportpaket / für Fahrzeuge ohne AMG-Sportpaket; GG; 	24.3401-9932.5	241104	ATE - Halter
			➔	für Fahrzeuge ohne Sportpaket / für Fahrzeuge ohne AMG-Sportpaket; ALU; 	24.3406-9961.5	241019	ATE - Halter
			➔	für Fahrzeuge ohne Sportpaket / für Fahrzeuge ohne AMG-Sportpaket; ALU; 	24.3406-9962.5	241020	ATE - Halter
C 280	170	08/07→08/14	←	09/07→; für Fahrzeuge ohne Sportpaket / für Fahrzeuge ohne AMG-Sportpaket; 	24.3606-1707.5	241207	TRW - Halter
			←	09/07→; für Fahrzeuge ohne Sportpaket / für Fahrzeuge ohne AMG-Sportpaket; 	24.3606-1708.5	241208	TRW - Halter
			←	09/07→; für Fahrzeuge mit Sportpaket / für Fahrzeuge mit AMG-Sportpaket; 	24.3606-1711.5	240780	TRW - Halter
			←	09/07→; für Fahrzeuge mit Sportpaket / für Fahrzeuge mit AMG-Sportpaket; 	24.3606-1712.5	240781	TRW - Halter
			➔	09/07→; GG; 	24.3381-9953.5	240976	ATE - Halter
			➔	09/07→; GG; 	24.3381-9954.5	240977	ATE - Halter
			➔	09/07→; ALU; 	24.3386-9991.5	241003	ATE - Halter
			➔	09/07→; ALU; 	24.3386-9992.5	241004	ATE - Halter
C 300	170	08/07→08/14	←	für Fahrzeuge ohne Sportpaket / für Fahrzeuge ohne AMG-Sportpaket; 	24.3606-1707.5	241207	TRW - Halter
			←	für Fahrzeuge ohne Sportpaket / für Fahrzeuge ohne AMG-Sportpaket; 	24.3606-1708.5	241208	TRW - Halter
			←	für Fahrzeuge mit Sportpaket / für Fahrzeuge mit AMG-Sportpaket; 	24.3606-1711.5	240780	TRW - Halter
			←	für Fahrzeuge mit Sportpaket / für Fahrzeuge mit AMG-Sportpaket; 	24.3606-1712.5	240781	TRW - Halter
			➔	GG; 	24.3381-9953.5	240976	ATE - Halter
			➔	GG; 	24.3381-9954.5	240977	ATE - Halter
			➔	ALU; 	24.3386-9991.5	241003	ATE - Halter
			➔	ALU; 	24.3386-9992.5	241004	ATE - Halter
C 300 CDI 4-matic C 350 CDI 4-matic	170	06/11→08/14	←	für Fahrzeuge mit Sportpaket / für Fahrzeuge mit AMG-Sportpaket; 	24.3601-1721.5	240629	TRW - Halter
	170	10/09→08/14	←	für Fahrzeuge mit Sportpaket / für Fahrzeuge mit AMG-Sportpaket; 	24.3601-1722.5	240630	TRW - Halter
			←	für Fahrzeuge ohne Sportpaket / für Fahrzeuge ohne AMG-Sportpaket; 	24.3601-1723.5	240631	TRW - Halter
			←	für Fahrzeuge ohne Sportpaket / für Fahrzeuge ohne AMG-Sportpaket; 	24.3601-1724.5	240632	TRW - Halter
			➔	GG; 	24.3401-9931.5	241103	ATE - Halter
			➔	GG; 	24.3401-9932.5	241104	ATE - Halter
			➔	ALU; 	24.3406-9961.5	241019	ATE - Halter
			➔	ALU; 	24.3406-9962.5	241020	ATE - Halter
C 320 CDI C 350	165	08/07→08/14	←	09/07→; für Fahrzeuge mit Sportpaket / für Fahrzeuge mit AMG-Sportpaket;	24.3606-1711.5	240780	TRW - Halter
	200	08/07→08/14	←	09/07→; für Fahrzeuge mit Sportpaket / für Fahrzeuge mit AMG-Sportpaket;	24.3606-1712.5	240781	TRW - Halter
			➔	09/07→; GG;	24.3401-9931.5	241103	ATE - Halter
			➔	09/07→; GG;	24.3401-9932.5	241104	ATE - Halter
			➔	09/07→; ALU;	24.3406-9961.5	241019	ATE - Halter
			➔	09/07→; ALU;	24.3406-9962.5	241020	ATE - Halter
C 320 CDI 4-matic C 350 CDI 4-matic	165	08/07→12/11	←	09/07→; für Fahrzeuge mit Sportpaket / für Fahrzeuge mit AMG-Sportpaket;	24.3601-1721.5	240629	TRW - Halter
	165	08/07→12/11	←	09/07→; für Fahrzeuge mit Sportpaket / für Fahrzeuge mit AMG-Sportpaket;	24.3601-1722.5	240630	TRW - Halter
→							

	kw					! #		
MERCEDES-BENZ - C-KLASSE T-Model (S204) 08/07→08/14								
Bremssattel								
C 320 CDI 4-matic C 350 CDI 4-matic	165	08/07→12/11	←	09/07→; für Fahrzeuge ohne Sportpaket / für Fahrzeuge ohne AMG-Sportpaket; 		24.3601-1723.5	240631	TRW - Halter
	165	08/07→12/11	←	09/07→; für Fahrzeuge ohne Sportpaket / für Fahrzeuge ohne AMG-Sportpaket; 		24.3601-1724.5	240632	TRW - Halter
			→	09/07→; GG; 		24.3401-9931.5	241103	ATE - Halter
			→	09/07→; GG; 		24.3401-9932.5	241104	ATE - Halter
			→	09/07→; ALU; 		24.3406-9961.5	241019	ATE - Halter
			→	09/07→; ALU; 		24.3406-9962.5	241020	ATE - Halter
C 350 CDI	165 - 195	08/07→08/14	←	für Fahrzeuge mit Sportpaket / für Fahr- zeuge mit AMG-Sportpaket; 		24.3606-1711.5	240780	TRW - Halter
			←	für Fahrzeuge mit Sportpaket / für Fahr- zeuge mit AMG-Sportpaket; 		24.3606-1712.5	240781	TRW - Halter
			→	GG; 		24.3401-9931.5	241103	ATE - Halter
			→	GG; 		24.3401-9932.5	241104	ATE - Halter
			→	ALU; 		24.3406-9961.5	241019	ATE - Halter
			→	ALU; 		24.3406-9962.5	241020	ATE - Halter
C 350 CGI	225	06/11→08/14	←	für Fahrzeuge mit Sportpaket / für Fahr- zeuge mit AMG-Sportpaket; 		24.3606-1711.5	240780	TRW - Halter
			←	für Fahrzeuge mit Sportpaket / für Fahr- zeuge mit AMG-Sportpaket; 		24.3606-1712.5	240781	TRW - Halter
			→			24.3406-9961.5	241019	ATE - Halter
			→			24.3406-9962.5	241020	ATE - Halter
Feder, Bremssattel								
C 180 C 180 CDI C 180 CGI C 180 Kompressor C 200 CDI C 250 CDI 4-matic	115	02/12→08/14		für Fahrzeuge ohne Sportpaket / für Fahrzeuge ohne AMG-Sportpaket	2	11.8116-0340.1	390595	ATE
	88	01/11→08/14		für Fahrzeuge ohne Sportpaket / für Fahrzeuge ohne AMG-Sportpaket				
	115	11/09→08/14		für Fahrzeuge mit Sportpaket / für Fahr- zeuge mit AMG-Sportpaket	2	11.8116-0340.1	390595	ATE
	115	01/08→08/14		für Fahrzeuge mit Sportpaket / für Fahr- zeuge mit AMG-Sportpaket				
	100	08/10→08/14		für Fahrzeuge mit Sportpaket / für Fahr- zeuge mit AMG-Sportpaket				
C 250 CDI 4-matic	150	04/10→08/14		für Fahrzeuge mit Sportpaket / für Fahr- zeuge mit AMG-Sportpaket				
	150	04/10→08/14		für Fahrzeuge mit Sportpaket / für Fahr- zeuge mit AMG-Sportpaket				
C 180 Kompressor C 200 CDI	115	08/07→08/14		09/07→; für Fahrzeuge ohne Sportpaket / für Fahrzeuge ohne AMG-Sportpaket	2	11.8116-0340.1	390595	ATE
	100	08/07→12/09		09/07→; für Fahrzeuge mit Sportpaket / für Fahr- zeuge mit AMG-Sportpaket	2	11.8116-0340.1	390595	ATE
C 200 CGI C 250 CDI	135	08/07→08/14		04/09→	2	11.8116-0340.1	390595	ATE
	150	01/09→08/14		04/09→				
C 200 Kompressor C 220 CDI C 230 C 280 C 320 CDI C 320 CDI 4-matic C 350 C 350 CDI 4-matic	135	08/07→08/14		09/07→	2	11.8116-0340.1	390595	ATE
	125	08/07→11/08		09/07→				
	150	08/07→08/14		09/07→				
	170	08/07→08/14		09/07→				
	165	08/07→08/14		09/07→				
	165	08/07→12/11		09/07→				
	200	08/07→08/14		09/07→				
	165	08/07→12/11		09/07→				
	120 - 125	12/08→08/14		09/07→	2	11.8116-0340.1	390595	ATE
	125	02/13→08/14		09/07→				
C 220 CDI 4-matic C 250 C 250 CGI C 300 C 300 CDI 4-matic C 350 CDI C 350 CDI 4-matic C 350 CGI	150	02/08→12/12		09/07→				
	150	07/09→08/14		09/07→				
	170	08/07→08/14		09/07→				
	170	06/11→08/14		09/07→				
	165 - 195	08/07→08/14		09/07→				
	170	10/09→08/14		09/07→				
	225	06/11→08/14		09/07→				
	120	08/07→11/08		09/07→	2	11.8116-0340.1	390595	ATE
				09/07→	2	11.8116-0340.1	390595	ATE
	Führungshülzensatz, Bremssattel							
C 180 C 180 CDI C 180 CGI C 180 Kompressor C 200 CDI C 250 CDI 4-matic	115	02/12→08/14	→	für Fahrzeuge ohne Sportpaket / für Fahrzeuge ohne AMG-Sportpaket		11.0101-5407.2	260011	ATE
	88	01/11→08/14		für Fahrzeuge ohne Sportpaket / für Fahrzeuge ohne AMG-Sportpaket				
	115	11/09→08/14	→	für Fahrzeuge mit Sportpaket / für Fahr- zeuge mit AMG-Sportpaket		11.0101-5407.2	260011	ATE
	115	01/08→08/14		für Fahrzeuge mit Sportpaket / für Fahr- zeuge mit AMG-Sportpaket				
	100	08/10→08/14		für Fahrzeuge mit Sportpaket / für Fahr- zeuge mit AMG-Sportpaket				
C 250 CDI 4-matic	150	04/10→08/14		für Fahrzeuge mit Sportpaket / für Fahr- zeuge mit AMG-Sportpaket				
	150	04/10→08/14		für Fahrzeuge mit Sportpaket / für Fahr- zeuge mit AMG-Sportpaket				
C 180 Kompressor C 200 CDI	115	08/07→08/14	→	09/07→; für Fahrzeuge ohne Sportpaket / für Fahrzeuge ohne AMG-Sportpaket		11.0101-5407.2	260011	ATE
	100	08/07→12/09		09/07→; für Fahrzeuge ohne Sportpaket / für Fahrzeuge ohne AMG-Sportpaket				
→								

	kw					! #		
MERCEDES-BENZ - C-KLASSE T-Model (S204) 08/07→08/14								
Führungshülzensatz, Bremsattel								
C 180 Kompressor C 200 CDI	115 100	08/07→08/14 08/07→12/09	➡	09/07→; für Fahrzeuge mit Sportpaket / für Fahr- zeuge mit AMG-Sportpaket			11.0101-5407.2 260011	ATE
C 200 CGI C 250 CDI	135 150	08/07→08/14 01/09→08/14	➡	04/09→			11.0101-5407.2 260011	ATE
C 200 Kompressor C 220 CDI C 230 C 280 C 320 CDI C 320 CDI 4-matic C 350 C 350 CDI 4-matic	135 125 150 170 165 165 200 165	08/07→08/14 08/07→11/08 08/07→08/14 08/07→08/14 08/07→08/14 08/07→12/11 08/07→08/14 08/07→12/11	➡	09/07→			11.0101-5407.2 260011	ATE
C 220 CDI C 220 CDI 4-matic C 250 C 250 CGI C 300 C 300 CDI 4-matic C 350 CDI C 350 CDI 4-matic C 350 CGI	120 - 125 125 150 150 170 170 165 - 195 170 225	12/08→08/14 02/13→08/14 02/08→12/12 07/09→08/14 08/07→08/14 06/11→08/14 08/07→08/14 10/09→08/14 06/11→08/14	➡				11.0101-5407.2 260011	ATE
C 220 CDI	120	08/07→11/08	➡				11.0101-5407.2 260011	ATE
			➡	09/07→			11.0101-5407.2 260011	ATE
Führungsbolzen, Bremsattel								
C 180 C 180 CDI C 180 CGI	115 88 115	02/12→08/14 01/11→08/14 11/09→08/14		für Fahrzeuge ohne Sportpaket / für Fahrzeuge ohne AMG-Sportpaket	2		11.8171-0008.1 990049	ATE
C 180 Kompressor C 200 CDI C 250 CDI 4-matic	115 100 150	01/08→08/14 08/10→08/14 04/10→08/14		für Fahrzeuge mit Sportpaket / für Fahr- zeuge mit AMG-Sportpaket	2		11.8171-0008.1 990049	ATE
C 180 Kompressor C 200 CDI	115 100	08/07→08/14 08/07→12/09		09/07→; für Fahrzeuge ohne Sportpaket / für Fahrzeuge ohne AMG-Sportpaket	2		11.8171-0008.1 990049	ATE
				09/07→; für Fahrzeuge mit Sportpaket / für Fahr- zeuge mit AMG-Sportpaket	2		11.8171-0008.1 990049	ATE
C 200 CGI C 250 CDI	135 150	08/07→08/14 01/09→08/14		04/09→	2		11.8171-0008.1 990049	ATE
C 200 Kompressor C 220 CDI C 230 C 280 C 320 CDI C 320 CDI 4-matic C 350 C 350 CDI 4-matic	135 125 150 170 165 165 200 165	08/07→08/14 08/07→11/08 08/07→08/14 08/07→08/14 08/07→08/14 08/07→12/11 08/07→08/14 08/07→12/11		09/07→	2		11.8171-0008.1 990049	ATE
C 220 CDI C 220 CDI 4-matic C 250 C 250 CGI C 300 C 300 CDI 4-matic C 350 CDI C 350 CDI 4-matic C 350 CGI	120 - 125 125 150 150 170 170 165 - 195 170 225	12/08→08/14 02/13→08/14 02/08→12/12 07/09→08/14 08/07→08/14 06/11→08/14 08/07→08/14 10/09→08/14 06/11→08/14			2		11.8171-0008.1 990049	ATE
C 220 CDI	120	08/07→11/08		09/07→	2		11.8171-0008.1 990049	ATE
					2		11.8171-0008.1 990049	ATE
Bremsschlauch								
C 180 C 180 CDI C 180 CGI	115 88 115	02/12→08/14 01/11→08/14 11/09→08/14	←		2		83.7705-0386.3 330828	L= 385
C 180 Kompressor C 200 CDI C 220 CDI	115 100 120 -	01/08→08/14 08/10→08/14 12/08→08/14	➡		2		24.5172-0305.3 331312	L= 305
C 250 C 250 CGI C 300 C 350 CDI C 350 CGI	125 150 150 170 165 - 195 225	02/08→12/12 07/09→08/14 08/07→08/14 08/07→08/14 06/11→08/14						
C 180 Kompressor →	115	08/07→08/14	←	09/07→	2		83.7705-0386.3 330828	L= 385

MERCEDES-BENZ - C-KLASSE T-Model (S204) 08/07→08/14







Bremsschlauch

C 200 CDI C 200 Kompressor C 220 CDI C 230 C 280 C 320 CDI C 350	100 135 125 150 170 165 200	08/07→12/09 08/07→08/14 08/07→11/08 08/07→08/14 08/07→08/14 08/07→08/14 08/07→08/14	➔	09/07→	2	24.5172-0305.3	331312	L= 305
C 200 CGI C 250 CDI	135 150	08/07→08/14 01/09→08/14	➔	04/09→	2	83.7705-0386.3	330828	L= 385
C 220 CDI	120	08/07→11/08	➔	09/07→	2	83.7705-0386.3	330828	L= 385
			➔		2	83.7705-0386.3	330828	L= 385
			➔	09/07→	2	24.5172-0305.3	331312	L= 305
			➔		2	24.5172-0305.3	331312	L= 305
C 220 CDI 4-matic C 250 CDI 4-matic C 300 CDI 4-matic C 350 CDI 4-matic	125 150 170 170	02/13→08/14 04/10→08/14 06/11→08/14 10/09→08/14	➔		2	24.5140-0455.3	331577	L= 455
C 320 CDI 4-matic C 350 CDI 4-matic	165 165	08/07→12/11 08/07→12/11	➔	09/07→	2	24.5140-0455.3	331577	L= 455
C 63 AMG	336 - 383	02/08→08/14	➔		2	24.5140-0405.3	331576	L= 405
			➔		2	24.5172-0305.3	331312	L= 305

MERCEDES-BENZ - C-KLASSE T-Model (S205) 09/14→

Bremssattel

C 160 C 180 C 180 BlueTEC / d C 200 C 200 4-matic C 200 BlueTEC / d C 200 d C 220 d 4-matic C 250 C 250 BlueTEC / d C 250 BlueTEC / d 4-matic C 450 AMG 4-matic	95 115 85 135 135 100 100 125 155 150 150 270	04/15→ 09/14→ 09/14→05/18 09/14→05/18 09/14→05/18 10/15→05/18 04/15→05/18 09/14→05/18 09/14→05/18 10/14→05/18 04/15→05/18	➔	für Fahrzeuge ohne AMG-Sportpaket; für Fahrzeuge ohne Sportbremsanlage; <input type="checkbox"/>	24.6242-7011.5	241339	ATE + EMot / - Halter + eFSB
C 180 d C 200 d C 200 EQ Boost C 200 EQ Boost 4-matic C 220 d C 220 d 4-matic C 300 d C 300 d 4-matic	90 110 - 118 135 135 143 143 180 180	05/18→ 05/18→ 04/18→ 04/18→ 04/18→ 05/18→ 06/18→ 06/18→	➔	für Fahrzeuge ohne AMG-Sportpaket / + eFSB; für Fahrzeuge ohne Sportbremsanlage; <input type="checkbox"/>	24.6242-7011.5	241339	ATE + EMot / - Halter + eFSB
			➔	für Fahrzeuge ohne AMG-Sportpaket / + eFSB; für Fahrzeuge ohne Sportbremsanlage; <input type="checkbox"/>	24.6242-7012.5	241340	ATE + EMot / - Halter + eFSB
			➔	für Fahrzeuge mit AMG-Sportpaket / + eFSB; für Fahrzeuge mit Sportbremsanlage; <input type="checkbox"/>	24.6244-7001.5	241327	ATE - Halter / + EMot + eFSB
			➔	für Fahrzeuge mit AMG-Sportpaket / + eFSB; für Fahrzeuge mit Sportbremsanlage; <input type="checkbox"/>	24.6244-7002.5	241328	ATE - Halter / + EMot + eFSB
C 220 BlueTEC / d	120 - 125	09/14→05/18	➔	für Fahrzeuge ohne AMG-Sportpaket; nicht für Taxifahrzeuge; für Fahrzeuge ohne Sportbremsanlage; <input type="checkbox"/>	24.6242-7011.5	241339	ATE + EMot / - Halter + eFSB
			➔	für Fahrzeuge ohne AMG-Sportpaket; nicht für Taxifahrzeuge; für Fahrzeuge ohne Sportbremsanlage; <input type="checkbox"/>	24.6242-7012.5	241340	ATE + EMot / - Halter + eFSB
			➔	für Fahrzeuge mit AMG-Sportpaket; für Taxifahrzeuge; für Fahrzeuge mit Sportbremsanlage; <input type="checkbox"/>	24.6244-7001.5	241327	ATE - Halter / + EMot + eFSB
			➔	für Fahrzeuge mit AMG-Sportpaket; für Taxifahrzeuge; für Fahrzeuge mit Sportbremsanlage; <input type="checkbox"/>	24.6244-7002.5	241328	ATE - Halter / + EMot + eFSB
C 300 C 300 4-matic C 300 BlueTEC Hybrid / h C 300 de C 300 e C 300 EQ Boost ➔	180 190 150 143 - 225 155 - 235 190	09/15→05/18 05/18→ 10/14→05/18 05/19→ 225 07/19→ 235 05/19→	➔	<input type="checkbox"/>	24.6244-7001.5	241327	ATE - Halter / + EMot + eFSB
			➔	<input type="checkbox"/>	24.6244-7002.5	241328	ATE - Halter / + EMot + eFSB

	kW			 	! #		
MERCEDES-BENZ - C-KLASSE T-Model (S205) 09/14→							
Bremssattel							
C 300 EQ Boost 4-matic C 350 e	190 155 - 205	05/19→ 02/15→05/18	➔	<input type="checkbox"/>		24.6244-7001.5 241327	ATE - Halter / + EMot + eFSB
C 400 4-matic	245	10/14→	➔	<input type="checkbox"/>		24.6244-7002.5 241328	ATE - Halter / + EMot + eFSB
C 300	190	05/18→	➔	+ eFSB; <input type="checkbox"/>		24.6244-7001.5 241327	ATE - Halter / + EMot + eFSB
			➔	+ eFSB; <input type="checkbox"/>		24.6244-7002.5 241328	ATE - Halter / + EMot + eFSB
Führungshülzensatz, Bremssattel							
AMG C 43 4-matic	270 - 287	04/16→	➔			11.0101-5407.2 260011	ATE
C 160	95	04/15→					
C 180	115	09/14→					
C 180 BlueTEC / d	85	09/14→05/18					
C 180 d	90	05/18→					
C 200	135	09/14→05/18					
C 200 4-matic	135	04/15→05/18					
C 200 BlueTEC / d	100	09/14→05/18					
C 200 d	100 - 118	10/15→					
C 200 EQ Boost	135	04/18→					
C 200 EQ Boost 4-matic	135	04/18→					
C 220 BlueTEC / d	120 - 125	09/14→05/18					
C 220 d	143	04/18→					
C 220 d 4-matic	125 - 143	04/15→					
C 250	155	09/14→05/18					
C 250 BlueTEC / d	150	09/14→05/18					
C 250 BlueTEC / d 4-matic	150	10/14→05/18					
C 300	180 - 190	09/15→					
C 300 4-matic	190	05/18→					
C 300 BlueTEC Hybrid / h	150	10/14→05/18					
C 300 d	180	06/18→					
C 300 d 4-matic	180	06/18→					
C 300 de	143 - 225	05/19→					
C 300 e	155 - 235	07/19→					
C 300 EQ Boost	190	05/19→					
C 300 EQ Boost 4-matic	190	05/19→					
C 350 e	155 - 205	02/15→05/18					
Führungsbolzen, Bremssattel							
AMG C 43 4-matic	270	04/16→05/18	➔			11.8171-0008.1 990049	ATE
C 160	95	04/15→					
C 180	115	09/14→					
C 180 BlueTEC / d	85	09/14→05/18					
C 200	135	09/14→05/18					
C 200 4-matic	135	04/15→05/18					
C 200 BlueTEC / d	100	09/14→05/18					
C 200 d	100	10/15→05/18					
C 220 BlueTEC / d	120 - 125	09/14→05/18					
C 220 d 4-matic	125	04/15→05/18					
C 250	155	09/14→05/18					
C 250 BlueTEC / d	150	09/14→05/18					
C 250 BlueTEC / d 4-matic	150	10/14→05/18					
C 300	180	09/15→05/18					
C 300 4-matic	190	05/18→					
C 300 BlueTEC Hybrid / h	150	10/14→05/18					
C 300 de	143 - 225	05/19→					
C 300 e	155 - 235	07/19→					
C 300 EQ Boost	190	05/19→					
C 300 EQ Boost 4-matic	190	05/19→					
C 350 e	155 - 205	02/15→05/18					
AMG C 43 4-matic	287	05/18→	➔		2	11.8171-0008.1 990049	ATE
C 180 d	90	05/18→					
C 200 d	110 - 118	05/18→					
C 200 EQ Boost	135	04/18→					
C 200 EQ Boost 4-matic	135	04/18→					
C 220 d	143	04/18→					
C 220 d 4-matic	143	05/18→					

MERCEDES-BENZ - C-KLASSE T-Model (S205) 09/14→

Führungsbolzen, Bremsattel

C 300	190	05/18→	➔		2	11.8171-0008.1	990049	ATE
C 300 d	180	06/18→						
C 300 d 4-matic	180	06/18→						



Bremsschlauch

AMG C 43 4-matic	270	04/16→05/18	➔		2	24.5147-0370.3	331599	L= 370
C 180 BlueTEC / d	85	09/14→05/18						
C 200	135	09/14→05/18						
C 200 4-matic	135	04/15→05/18						
C 200 BlueTEC / d	100	09/14→05/18						
C 200 d	100	10/15→05/18						
C 220 BlueTEC / d	120 -	09/14→05/18						
	125							
C 220 d 4-matic	125	04/15→05/18						
C 250	155	09/14→05/18						
C 250 BlueTEC / d	150	09/14→05/18						
C 250 BlueTEC / d 4-matic	150	10/14→05/18						
C 300	180	09/15→05/18						
C 300 BlueTEC Hybrid / h	150	10/14→05/18						
C 350 e	155 -	02/15→05/18						
	205							
C 450 AMG 4-matic	270	04/15→05/18						

AMG C 43 4-matic	287	05/18→	➔	→ 05/21	2	24.5147-0370.3	331599	L= 370
C 160	95	04/15→						
C 180	115	09/14→						
C 180 d	90	05/18→						
C 200 d	110 -	05/18→						
	118							
C 200 EQ Boost	135	04/18→						
C 200 EQ Boost 4-matic	135	04/18→						
C 220 d	143	04/18→						
C 220 d 4-matic	143	05/18→						
C 300	190	05/18→						
C 300 4-matic	190	05/18→						
C 300 d	180	06/18→						
C 300 d 4-matic	180	06/18→						
C 300 de	143 -	05/19→						
	225							
C 300 e	155 -	07/19→						
	235							
C 300 EQ Boost	190	05/19→						
C 300 EQ Boost 4-matic	190	05/19→						
C 400 4-matic	245	10/14→						

MERCEDES-BENZ - CLA Coupe (C117) 01/13→03/19

Bremssattel

CLA 180	90	01/13→03/19	←	für Fahrzeuge mit Sportpaket / für Fahrzeuge mit AMG-Sportpaket; 		24.3601-1737.5	241245	TRW - Halter
CLA 180 CDI / d	80	10/13→05/18						
CLA 200	110 -	01/13→03/19	←	für Fahrzeuge mit Sportpaket / für Fahrzeuge mit AMG-Sportpaket; 		24.3601-1738.5	241246	TRW - Halter
	115							
CLA 200 CDI / d	100	07/14→03/19						
CLA 200 CDI / d 4-matic	100	07/14→03/19						
CLA 200 CDI	100	06/13→08/14						













Bremsschlauch

AMG CLA 45 4-matic	280	07/15→03/19	➔		2	83.7713-0374.3	331519	L= 375
CLA 180	90	01/13→03/19						
CLA 180 CDI / d	80	10/13→05/18						
CLA 200	110 -	01/13→03/19						
	115							
CLA 200 CDI / d	100	07/14→03/19						
CLA 200 CDI / d 4-matic	100	07/14→03/19						
CLA 200 CDI	100	06/13→08/14						
CLA 220 4-matic	135	04/16→03/19						
CLA 220 CDI / d	120 -	01/13→03/19						
	130							
CLA 220 CDI / d 4-matic	120 -	08/14→03/19						
	130							
CLA 220 CDI 4-matic	125	07/14→03/19						
CLA 250	155 -	01/13→03/19						
	160							
CLA 250 4-matic	155 -	07/13→03/19						
	160							
CLA 45 AMG 4-matic	265	07/13→03/19						























MERCEDES-BENZ - CLA Shooting Brake (X117) 01/15→03/19









Bremssattel

CLA 180	90	01/15→03/19	←	für Fahrzeuge mit AMG-Sportpaket; 		24.3601-1737.5	241245	TRW - Halter
➔								











	kw			 	! #		
MERCEDES-BENZ - CLA Shooting Brake (X117) 01/15→03/19							
 Bremssattel							
CLA 180 d CLA 200 CLA 200 CDI / d CLA 200 CDI / d 4-matic	80 115 100 100	07/15→05/18 01/15→03/19 01/15→03/19 01/15→03/19	←	für Fahrzeuge mit AMG-Sportpaket; <input type="checkbox"/>		24.3601-1738.5 241246	TRW - Halter
 Bremsschlauch							
AMG CLA 45 4-matic CLA 180 CLA 180 d CLA 200 CLA 200 CDI / d CLA 200 CDI / d 4-matic CLA 220 4-matic CLA 220 CDI / d CLA 220 CDI / d 4-matic CLA 220 d CLA 220 d 4-matic CLA 250 CLA 250 4-matic CLA 45 AMG 4-matic	280 90 80 115 100 100 135 120 - 130 120 - 130 125 125 155 155 - 160 265	07/15→03/19 01/15→03/19 07/15→05/18 01/15→03/19 01/15→03/19 01/15→03/19 04/16→03/19 01/15→03/19 01/15→03/19 07/18→03/19 07/18→03/19 01/15→03/19 01/15→03/19 01/15→07/15	→		2	83.7713-0374.3 331519	L= 375
MERCEDES-BENZ - CLC-KLASSE (CL203) 05/08→06/11							
 Bremssattel							
CLC 160	95	02/09→06/11	→	→ 10/10; <input type="checkbox"/>		24.4361-0023.5 230089	ATE
			→	→ 10/10; <input type="checkbox"/>		24.4361-0024.5 230090	ATE
CLC 180 Kompressor CLC 200 CDI CLC 220 CDI	105 90 100 - 110	05/08→06/11 05/08→06/11 05/08→06/11	←	→ 10/10; <input type="checkbox"/>		24.3571-1739.5 240944	TRW - Halter
			←	→ 10/10; <input type="checkbox"/>		24.3571-1740.5 240945	TRW - Halter
			→	→ 10/10; <input type="checkbox"/>		24.4361-0023.5 230089	ATE
			→	→ 10/10; <input type="checkbox"/>		24.4361-0024.5 230090	ATE
CLC 200 Kompressor CLC 350	135 200	05/08→06/11 05/08→06/11	→	→ 10/10; <input type="checkbox"/>		24.9936-0035.5 230047	ATE
			→	→ 10/10; <input type="checkbox"/>		24.9936-0036.5 230048	ATE
CLC 230 CLC 250	150 150	05/08→06/11 06/09→06/11	←	<input type="checkbox"/>		24.3571-1721.5 240910	TRW - Halter
			←	<input type="checkbox"/>		24.3571-1722.5 240911	TRW - Halter
			→	<input type="checkbox"/>		24.9936-0035.5 230047	ATE
			→	<input type="checkbox"/>		24.9936-0036.5 230048	ATE
Zubehörsatz, Bremssattel							
CLC 160 CLC 180 Kompressor CLC 200 CDI CLC 200 Kompressor CLC 220 CDI	95 105 90 135 100 - 110	02/09→06/11 05/08→06/11 05/08→06/11 05/08→06/11 05/08→06/11	←	→ 10/10		24.0101-3803.2 260101	TRW
CLC 230 CLC 250	150 150	05/08→06/11 06/09→06/11	←			24.0101-3803.2 260101	TRW
 Bremsschlauch							
CLC 160 CLC 180 Kompressor CLC 200 CDI CLC 200 Kompressor CLC 220 CDI	95 105 90 135 100 - 110	02/09→06/11 05/08→06/11 05/08→06/11 05/08→06/11 05/08→06/11	←	→ 10/10	2	83.7705-0386.3 330828	L= 385
			→	→ 10/10	2	24.5123-0281.3 330877	L= 280
CLC 350	200	05/08→06/11					
CLC 230 CLC 250	150 150	05/08→06/11 06/09→06/11	←		2	83.7705-0386.3 330828	L= 385
			→		2	24.5123-0281.3 330877	L= 280
MERCEDES-BENZ - CLK (C208) 06/97→12/03							
 Bremssattel							
200 200 Kompressor 230 Kompressor	100 120 - 141 142 - 145	06/97→06/02 06/97→06/02 06/97→06/02	←	<input type="checkbox"/>		11.3571-8512.2 220316	ATE - Halter
						24.3571-8512.5 240492	ATE - Halter
			←	<input type="checkbox"/>		24.3571-8511.5 240491	ATE - Halter
			→	F 000851 / T 000001→; <input type="checkbox"/>		24.4236-8003.5 230139	ATE
			→	F 000851 / T 000001→; <input type="checkbox"/>		24.4236-8004.5 230140	ATE
			→	→ F 000850; <input type="checkbox"/>		24.9238-8035.5 230025	ATE
→							





















	kw			 	! #		
MERCEDES-BENZ - CLK (C208) 06/97→12/03							
 Bremssattel							
200 200 Kompressor	100 120 - 141	06/97→06/02 06/97→06/02	➔	→ F 000850; 		24.9238-8036.5 230026	ATE
230 Kompressor	142 - 145	06/97→06/02					
320	160	06/97→06/02	➔			24.3571-8509.5 241032	ATE - Halter
			➔			24.3571-8510.5 241033	ATE - Halter
			➔	→ F 196683 / T 098095; 		24.9236-8001.5 230007	ATE
			➔	→ F 196683 / T 098095; 		24.9236-8002.5 230008	ATE
			➔	F 196684 / T 098096→; 		24.9936-0035.5 230047	ATE
			➔	F 196684 / T 098096→; 		24.9936-0036.5 230048	ATE
430	205	07/98→06/02	➔			24.3571-8509.5 241032	ATE - Halter
			➔			24.3571-8510.5 241033	ATE - Halter
			➔	F126679→; 		24.4421-8025.5 230127	ATE
			➔	F126679→; 		24.4421-8026.5 230128	ATE
			➔	→ F 129678; 		24.9236-8001.5 230007	ATE
			➔	→ F 129678; 		24.9236-8002.5 230008	ATE
55 AMG	255	08/99→06/02	➔			24.4421-8025.5 230127	ATE
			➔			24.4421-8026.5 230128	ATE
Halter, Bremssattel							
200 200 Kompressor	100 120 - 141	06/97→06/02 06/97→06/02	➔		2	11.8170-0401.1 260103	ATE
230 Kompressor	142 - 145	06/97→06/02					
Feder, Bremssattel							
200 200 Kompressor	100 120 - 141	06/97→06/02 06/97→06/02	➔		2	11.8116-0253.1 390512	ATE
230 Kompressor	142 - 145	06/97→06/02					
320	160	06/97→06/02					
430	205	07/98→06/02	➔	F129679→	2	11.8116-0133.1 390511	ATE
			➔		2	11.8116-0253.1 390512	ATE
55 AMG	255	08/99→06/02	➔		2	11.8116-0133.1 390511	ATE
Führungshülzensatz, Bremssattel							
200 200 Kompressor	100 120 - 141	06/97→06/02 06/97→06/02	➔			11.0101-5407.2 260011	ATE
230 Kompressor	142 - 145	06/97→06/02					
320	160	06/97→06/02					
430	205	07/98→06/02	➔			11.0101-5407.2 260011	ATE
			➔	F129679→		11.0101-7003.2 260124	ATE
Führungsbolzen, Bremssattel							
200 200 Kompressor	100 120 - 141	06/97→06/02 06/97→06/02	➔		2	11.8171-0008.1 990049	ATE
230 Kompressor	142 - 145	06/97→06/02					
320	160	06/97→06/02					
430	205	07/98→06/02		F129679→		11.8171-0096.1 250155	ATE
				→ F129678		11.8171-0096.1 250155	ATE
			➔		2	11.8171-0008.1 990049	ATE
Schraube, Bremssattel							
200 200 Kompressor	100 120 - 141	06/97→06/02 06/97→06/02	➔		4	13.8190-0330.1 990134	M12x1,5
230 Kompressor	142 - 145	06/97→06/02					
320	160	06/97→06/02					
55 AMG	255	08/99→06/02					
430	205	07/98→06/02	➔	+ AUS	4	13.8190-0330.1 990134	M12x1,5
➔							









	kw			 	! #		
MERCEDES-BENZ - CLK (C208) 06/97→12/03							
Schraube, Bremssattel							
430	205	07/98→06/02	←	F129679→	4	13.8190-0330.1 990134	M12x1,5
			←	→ F129678	4	13.8190-0330.1 990134	M12x1,5
 Bremsschlauch							
200	100	06/97→06/02	←		2	83.7705-0386.3 330828	L= 385
200 Kompressor	120 - 141	06/97→06/02	→		2	24.5123-0281.3 330877	L= 280
230 Kompressor	142 - 145	06/97→06/02					
320	160	06/97→06/02					
430	205	07/98→06/02					
55 AMG	255	08/99→06/02					
MERCEDES-BENZ - CLK (C209) 05/02→03/10							
 Bremssattel							
200 CGI	125	07/03→05/09	←	→ 04/09; für Fahrzeuge ohne Sportpaket / für Fahrzeuge ohne AMG-Sportpaket; <input type="checkbox"/>		24.3571-1739.5 240944	TRW - Halter
200 Kompressor	120	09/02→05/09	←	→ 04/09; für Fahrzeuge ohne Sportpaket / für Fahrzeuge ohne AMG-Sportpaket; <input type="checkbox"/>		24.3571-1740.5 240945	TRW - Halter
			→	→ 04/09; für Fahrzeuge ohne Sportpaket / für Fahrzeuge ohne AMG-Sportpaket; <input type="checkbox"/>		24.4361-0023.5 230089	ATE
			→	→ 04/09; für Fahrzeuge ohne Sportpaket / für Fahrzeuge ohne AMG-Sportpaket; <input type="checkbox"/>		24.4361-0024.5 230090	ATE
			→	→ 04/09; für Fahrzeuge mit Sportpaket / für Fahr- zeuge mit AMG-Sportpaket; <input type="checkbox"/>		24.9936-0035.5 230047	ATE
			→	→ 04/09; für Fahrzeuge mit Sportpaket / für Fahr- zeuge mit AMG-Sportpaket; <input type="checkbox"/>		24.9936-0036.5 230048	ATE
200 Kompressor	135	10/06→05/09	←	→ 04/09; für Fahrzeuge ohne Sportpaket / für Fahrzeuge ohne AMG-Sportpaket; <input type="checkbox"/>		24.3571-1721.5 240910	TRW - Halter
270 CDI	125	10/02→05/09	←	→ 04/09; für Fahrzeuge ohne Sportpaket / für Fahrzeuge ohne AMG-Sportpaket; <input type="checkbox"/>		24.3571-1722.5 240911	TRW - Halter
			→	→ 04/09; <input type="checkbox"/>		24.9936-0035.5 230047	ATE
			→	→ 04/09; <input type="checkbox"/>		24.9936-0036.5 230048	ATE
220 CDI	100 - 110	01/05→05/09	←	05/05→ 04/09; für Fahrzeuge ohne Sportpaket / für Fahrzeuge ohne AMG-Sportpaket; <input type="checkbox"/>		24.3571-1739.5 240944	TRW - Halter
			←	05/05→ 04/09; für Fahrzeuge ohne Sportpaket / für Fahrzeuge ohne AMG-Sportpaket; <input type="checkbox"/>		24.3571-1740.5 240945	TRW - Halter
			→	05/05→ 04/09; für Fahrzeuge ohne Sportpaket / für Fahrzeuge ohne AMG-Sportpaket; <input type="checkbox"/>		24.4361-0023.5 230089	ATE
			→	05/05→ 04/09; für Fahrzeuge ohne Sportpaket / für Fahrzeuge ohne AMG-Sportpaket; <input type="checkbox"/>		24.4361-0024.5 230090	ATE
			→	05/05→ 04/09; für Fahrzeuge mit Sportpaket / für Fahr- zeuge mit AMG-Sportpaket; <input type="checkbox"/>		24.9936-0035.5 230047	ATE
			→	05/05→ 04/09; für Fahrzeuge mit Sportpaket / für Fahr- zeuge mit AMG-Sportpaket; <input type="checkbox"/>		24.9936-0036.5 230048	ATE
240	120 - 125	06/02→05/09	←	→ 04/09; <input type="checkbox"/>		24.3571-1721.5 240910	TRW - Halter
320	160	06/02→05/09	←	→ 04/09; <input type="checkbox"/>		24.3571-1722.5 240911	TRW - Halter
			→	→ 04/09; <input type="checkbox"/>		24.9936-0035.5 230047	ATE
			→	→ 04/09; <input type="checkbox"/>		24.9936-0036.5 230048	ATE
270 CDI	120	02/03→06/05	←	für Fahrzeuge ohne Sportpaket / für Fahrzeuge ohne AMG-Sportpaket; <input type="checkbox"/>		24.3571-1721.5 240910	TRW - Halter
			←	für Fahrzeuge ohne Sportpaket / für Fahrzeuge ohne AMG-Sportpaket; <input type="checkbox"/>		24.3571-1722.5 240911	TRW - Halter
			→	<input type="checkbox"/>		24.9936-0035.5 230047	ATE
			→	<input type="checkbox"/>		24.9936-0036.5 230048	ATE
→							





















	kw					! #		
MERCEDES-BENZ - CLK (C209) 05/02→03/10								
 Bremssattel								
280	170	01/05→05/09	←	05/05→ 04/09; für Fahrzeuge ohne Sportpaket / für Fahrzeuge ohne AMG-Sportpaket; ☐		24.3571-1721.5	240910	TRW - Halter
			←	05/05→ 04/09; für Fahrzeuge ohne Sportpaket / für Fahrzeuge ohne AMG-Sportpaket; ☐		24.3571-1722.5	240911	TRW - Halter
			→	05/05→ 04/09; ☐		24.9936-0035.5	230047	ATE
			→	05/05→ 04/09; ☐		24.9936-0036.5	230048	ATE
320 CDI 350	165	01/05→05/09	→	05/05→ 04/09; ☐		24.9936-0035.5	230047	ATE
	200	01/05→05/09	→	05/05→ 04/09; ☐		24.9936-0036.5	230048	ATE
Zubehörsatz, Bremssattel								
200 CGI 200 Kompressor	125 120	07/03→05/09 09/02→05/09	←	→ 04/09		24.0101-3803.2	260101	TRW
220 CDI	100 - 110	01/05→05/09	←	05/05→ 04/09		24.0101-3803.2	260101	TRW
 Bremsschlauch								
200 CGI 200 Kompressor	125	07/03→05/09	←	→ 04/09	2	83.7705-0386.3	330828	L= 385
	120 - 135	09/02→05/09	→	→ 04/09	2	24.5123-0281.3	330877	L= 280
240	120 - 125	06/02→05/09						
270 CDI	125	10/02→05/09						
320	160	06/02→05/09						
500	225 - 285	06/02→05/09						
55 AMG	270	09/02→05/09						
63 AMG	354 - 373	04/06→05/09						
220 CDI	100 - 110	01/05→05/09	←	05/05→ 04/09	2	83.7705-0386.3	330828	L= 385
280	170	01/05→05/09	→	05/05→ 04/09	2	24.5123-0281.3	330877	L= 280
320 CDI	165	01/05→05/09						
350	200	01/05→05/09						
270 CDI	120	02/03→06/05	←		2	83.7705-0386.3	330828	L= 385
			→		2	24.5123-0281.3	330877	L= 280
MERCEDES-BENZ - CLK Cabriolet (A208) 03/98→03/02								
 Bremssattel								
200	100	03/98→03/02	←	06/98→; ☐		11.3571-8512.2	220316	ATE - Halter
			←	06/98→; ☐		24.3571-8512.5	240492	ATE - Halter
			→	06/98→; ☐		24.3571-8511.5	240491	ATE - Halter
			→	06/98→; ☐		24.4236-8003.5	230139	ATE
200 Kompressor 230 Kompressor	120 145	06/00→03/02 06/00→03/02	←	☐		24.3571-8509.5	241032	ATE - Halter
			←	☐		24.3571-8510.5	241033	ATE - Halter
			→	→ F 196683 / T 098095; ☐		24.9236-8001.5	230007	ATE
			→	→ F 196683 / T 098095; ☐		24.9236-8002.5	230008	ATE
200 Kompressor 230 Kompressor 320	141 142 160	03/98→06/00 03/98→06/00 03/98→03/02	←	06/98→; ☐		24.3571-8509.5	241032	ATE - Halter
			←	06/98→; ☐		24.3571-8510.5	241033	ATE - Halter
			→	06/98→; → F 196683 / T 098095; ☐		24.9236-8001.5	230007	ATE
			→	06/98→; → F 196683 / T 098095; ☐		24.9236-8002.5	230008	ATE
430	205	09/98→03/02	→	F 196684 / T 098096→; ☐		24.9936-0035.5	230047	ATE
			→	F 196684 / T 098096→; ☐		24.9936-0036.5	230048	ATE
55 AMG	255	01/00→03/02	→	☐		24.4421-8025.5	230127	ATE
			→	☐		24.4421-8026.5	230128	ATE
Halter, Bremssattel								
200 →	100	03/98→03/02	←	06/98→	2	11.8170-0401.1	260103	ATE























































	kw					! #		
MERCEDES-BENZ - CLK Cabriolet (A208) 03/98→03/02								
Feder, Bremssattel								
200	100	03/98→03/02	←	06/98→		2	11.8116-0253.1 390512	ATE
200 Kompressor	141	03/98→06/00						
230 Kompressor	142	03/98→06/00						
320	160	03/98→03/02						
200 Kompressor	120	06/00→03/02	←			2	11.8116-0253.1 390512	ATE
230 Kompressor	145	06/00→03/02						
430	205	09/98→03/02	←	06/99→		2	11.8116-0133.1 390511	ATE
55 AMG	255	01/00→03/02	←			2	11.8116-0133.1 390511	ATE
Führungshülzensatz, Bremssattel								
200	100	03/98→03/02	←	06/98→			11.0101-5407.2 260011	ATE
200 Kompressor	141	03/98→06/00						
230 Kompressor	142	03/98→06/00						
320	160	03/98→03/02						
200 Kompressor	120	06/00→03/02	←				11.0101-5407.2 260011	ATE
230 Kompressor	145	06/00→03/02						
430	205	09/98→03/02	←	06/99→			11.0101-7003.2 260124	ATE
Führungsbolzen, Bremssattel								
200	100	03/98→03/02		06/98→		2	11.8171-0008.1 990049	ATE
200 Kompressor	141	03/98→06/00						
230 Kompressor	142	03/98→06/00						
320	160	03/98→03/02						
200 Kompressor	120	06/00→03/02				2	11.8171-0008.1 990049	ATE
230 Kompressor	145	06/00→03/02						
430	205	09/98→03/02		06/99→		2	11.8171-0008.1 990049	ATE
Schraube, Bremssattel								
200	100	03/98→03/02	←	06/98→		4	13.8190-0330.1 990134	M12x1,5
200 Kompressor	120	06/00→03/02				4	13.8190-0330.1 990134	M12x1,5
230 Kompressor	145	06/00→03/02						
200 Kompressor	141	03/98→06/00		06/98→		4	13.8190-0330.1 990134	M12x1,5
230 Kompressor	142	03/98→06/00						
320	160	03/98→03/02						
430	205	09/98→03/02	←	06/99→		4	13.8190-0330.1 990134	M12x1,5
55 AMG	255	01/00→03/02	←			4	13.8190-0330.1 990134	M12x1,5
 Bremsschlauch								
200	100	03/98→03/02	←	06/98→		2	83.7705-0386.3 330828	L= 385
200 Kompressor	141	03/98→06/00						
230 Kompressor	142	03/98→06/00	→	06/98→		2	24.5123-0281.3 330877	L= 280
320	160	03/98→03/02						
200 Kompressor	120	06/00→03/02	←			2	83.7705-0386.3 330828	L= 385
230 Kompressor	145	06/00→03/02						
55 AMG	255	01/00→03/02	→			2	24.5123-0281.3 330877	L= 280
430	205	09/98→03/02	←	06/99→		2	83.7705-0386.3 330828	L= 385
			→	06/99→		2	24.5123-0281.3 330877	L= 280
MERCEDES-BENZ - CLK Cabriolet (A209) 06/02→03/10								
 Bremssattel								
CLK 200 CGI	125	07/03→03/10	←	→ 12/09; ☐			24.3571-1739.5 240944	TRW - Halter
			←	→ 12/09; ☐			24.3571-1740.5 240945	TRW - Halter
			→	→ 12/09; ☐			24.4361-0023.5 230089	ATE
			→	→ 12/09; ☐			24.4361-0024.5 230090	ATE
CLK 200 Kompressor	135	10/06→03/10	←	→ 12/09; für Fahrzeuge ohne Sportpaket / für Fahrzeuge ohne AMG-Sportpaket; ☐			24.3571-1721.5 240910	TRW - Halter
			←	→ 12/09; für Fahrzeuge ohne Sportpaket / für Fahrzeuge ohne AMG-Sportpaket; ☐			24.3571-1722.5 240911	TRW - Halter
			→	→ 12/09; ☐			24.9936-0035.5 230047	ATE
			→	→ 12/09; ☐			24.9936-0036.5 230048	ATE
CLK 200 Kompressor	120	02/03→03/10	←	05/03→ 12/09; für Fahrzeuge ohne Sportpaket / für Fahrzeuge ohne AMG-Sportpaket; ☐			24.3571-1721.5 240910	TRW - Halter
			←	05/03→ 12/09; für Fahrzeuge ohne Sportpaket / für Fahrzeuge ohne AMG-Sportpaket; ☐			24.3571-1722.5 240911	TRW - Halter
			→	05/03→ 12/09; ☐			24.9936-0035.5 230047	ATE
→								







	kw					! #		
MERCEDES-BENZ - CLK Cabriolet (A209) 06/02→03/10								
 Bremssattel								
CLK 200 Kompressor	120	02/03→03/10	➔	05/03→12/09; ☐			24.9936-0036.5 230048	ATE
CLK 240 CLK 320	125 160	02/03→03/10 02/03→03/10	➔	05/03→12/09; ☐			24.3571-1721.5 240910	TRW - Halter
			➔	05/03→12/09; ☐			24.3571-1722.5 240911	TRW - Halter
			➔	05/03→12/09; ☐			24.9936-0035.5 230047	ATE
			➔	05/03→12/09; ☐			24.9936-0036.5 230048	ATE
CLK 280	170	01/05→03/10	➔	05/05→12/09; für Fahrzeuge ohne Sportpaket / für Fahrzeuge ohne AMG-Sportpaket; ☐			24.3571-1721.5 240910	TRW - Halter
			➔	05/05→12/09; für Fahrzeuge ohne Sportpaket / für Fahrzeuge ohne AMG-Sportpaket; ☐			24.3571-1722.5 240911	TRW - Halter
			➔	05/05→12/09; ☐			24.9936-0035.5 230047	ATE
			➔	05/05→12/09; ☐			24.9936-0036.5 230048	ATE
CLK 320 CDI CLK 350	165 200	03/05→03/10 01/05→03/10	➔	05/05→12/09; ☐			24.9936-0035.5 230047	ATE
			➔	05/05→12/09; ☐			24.9936-0036.5 230048	ATE
Zubehörsatz, Bremssattel								
CLK 200 CGI	125	07/03→03/10	➔	→ 12/09			24.0101-3803.2 260101	TRW
 Bremsschlauch								
CLK 200 CGI CLK 200 Kompressor CLK 500 CLK 63 AMG	125 135 285 354	07/03→03/10 10/06→03/10 06/06→03/10 04/06→03/10	➔	→ 12/09	2	83.7705-0386.3 330828	L= 385	
			➔	→ 12/09	2	24.5123-0281.3 330877	L= 280	
			➔	→ 12/09	2	83.7705-0386.3 330828	L= 385	
			➔	→ 12/09	2	24.5123-0281.3 330877	L= 280	
CLK 200 Kompressor CLK 240 CLK 320 CLK 500 CLK 55 AMG	120 125 160 225 270	02/03→03/10 02/03→03/10 02/03→03/10 02/03→03/10 06/02→03/10	➔	05/03→12/09	2	83.7705-0386.3 330828	L= 385	
			➔	05/03→12/09	2	24.5123-0281.3 330877	L= 280	
			➔	05/03→12/09	2	83.7705-0386.3 330828	L= 385	
			➔	05/03→12/09	2	24.5123-0281.3 330877	L= 280	
CLK 280 CLK 320 CDI CLK 350	170 165 200	01/05→03/10 03/05→03/10 01/05→03/10	➔	05/05→12/09	2	83.7705-0386.3 330828	L= 385	
			➔	05/05→12/09	2	24.5123-0281.3 330877	L= 280	
			➔	05/05→12/09	2	24.5123-0281.3 330877	L= 280	
MERCEDES-BENZ - CLS (C218) 01/11→12/17								
 Bremssattel								
CLS 220 BlueTEC / d CLS 250 CDI / BlueTEC / d	120 - 130 150	05/14→12/17 04/11→12/17	➔	☐			24.3606-1711.5 240780	TRW - Halter
			➔	☐			24.3606-1712.5 240781	TRW - Halter
			➔	☐			24.3426-9989.5 240647	ATE - Halter
			➔	☐			24.3426-9990.5 240648	ATE - Halter
CLS 250 BlueTEC / d 4- matic	150	05/14→12/17	➔	☐			24.3601-1721.5 240629	TRW - Halter
			➔	☐			24.3601-1722.5 240630	TRW - Halter
			➔	☐			24.3426-9989.5 240647	ATE - Halter
			➔	☐			24.3426-9990.5 240648	ATE - Halter
CLS 350 CLS 350 BlueTEC / d CLS 350 CDI / d	225 185 - 190 195	01/11→08/14 02/13→12/17 01/11→08/14	➔	☐			24.3606-1711.5 240780	TRW - Halter
			➔	☐			24.3606-1712.5 240781	TRW - Halter
			➔	☐			24.3426-9991.5 240954	ATE - Halter
			➔	☐			24.3426-9992.5 240955	ATE - Halter
CLS 350 BlueTEC / d 4- matic CLS 350 CDI / d 4-matic CLS 350 d 4-matic	185 195 190	02/13→12/17 09/11→08/14 04/15→12/17	➔	☐			24.3601-1721.5 240629	TRW - Halter
			➔	☐			24.3601-1722.5 240630	TRW - Halter
			➔	☐			24.3426-9991.5 240954	ATE - Halter
			➔	☐			24.3426-9992.5 240955	ATE - Halter
CLS 400 CLS 400 4-matic	245 245	05/14→12/17 05/14→12/17	➔	☐			24.3426-9991.5 240954	ATE - Halter
			➔	☐			24.3426-9992.5 240955	ATE - Halter
CLS 500 CLS 500 4-matic	300 300	02/11→12/17 09/11→12/17	➔	☐			24.3426-9959.5 240952	ATE - Halter
			➔	☐			24.3426-9960.5 240953	ATE - Halter
Feder, Bremssattel								
CLS 220 BlueTEC / d CLS 250 BlueTEC / d 4- matic CLS 250 CDI / BlueTEC / d ➔	120 - 130 150 150	05/14→12/17 05/14→12/17 04/11→12/17	➔		2	11.8116-0087.2 390607	ATE	
			➔					
			➔					







	kW			 	! #		
MERCEDES-BENZ - CLS (C218) 01/11→12/17							
Feder, Bremssattel							
CLS 350	225	01/11→08/14	➔		2	11.8116-0087.2	390607 ATE
CLS 350 BlueTEC / d	185 - 190	02/13→12/17					
CLS 350 BlueTEC / d 4-matic	185	02/13→12/17					
CLS 350 CDI / d	195	01/11→08/14					
CLS 350 CDI / d 4-matic	195	09/11→08/14					
CLS 350 d 4-matic	190	04/15→12/17					
CLS 400	245	05/14→12/17					
CLS 400 4-matic	245	05/14→12/17					
CLS 500	300	02/11→12/17					
CLS 500 4-matic	300	09/11→12/17					
Führungshülzensatz, Bremssattel							
CLS 350	225	01/11→08/14	➔			11.0101-5407.2	260011 ATE
CLS 350 BlueTEC / d	185 - 190	02/13→12/17					
CLS 350 BlueTEC / d 4-matic	185	02/13→12/17					
CLS 350 CDI / d	195	01/11→08/14					
CLS 350 CDI / d 4-matic	195	09/11→08/14					
CLS 350 d 4-matic	190	04/15→12/17					
CLS 400	245	05/14→12/17					
CLS 400 4-matic	245	05/14→12/17					
CLS 500	300	02/11→12/17					
CLS 500 4-matic	300	09/11→12/17					
Führungsbolzen, Bremssattel							
CLS 350	225	01/11→08/14			2	11.8171-0008.1	990049 ATE
CLS 350 BlueTEC / d	185 - 190	02/13→12/17					
CLS 350 BlueTEC / d 4-matic	185	02/13→12/17					
CLS 350 CDI / d	195	01/11→08/14					
CLS 350 CDI / d 4-matic	195	09/11→08/14					
CLS 350 d 4-matic	190	04/15→12/17					
CLS 400	245	05/14→12/17					
CLS 400 4-matic	245	05/14→12/17					
CLS 500	300	02/11→12/17					
CLS 500 4-matic	300	09/11→12/17					
 Bremsschlauch							
CLS 220 BlueTEC / d	120 - 130	05/14→12/17	←		2	24.5148-0406.3	331478 L= 400
CLS 250 CDI / BlueTEC / d	150	04/11→12/17	➔		2	24.5140-0354.3	331542 L= 350
CLS 350	225	01/11→08/14					
CLS 350 BlueTEC / d	185 - 190	02/13→12/17					
CLS 350 CDI / d	195	01/11→08/14					
CLS 400	245	05/14→12/17					
CLS 500	300	02/11→12/17					
CLS 500 4-matic	300	09/11→12/17					
CLS 250 BlueTEC / d 4-matic	150	05/14→12/17	←		2	83.7713-0487.3	331342 L= 488
CLS 350 BlueTEC / d 4-matic	185	02/13→12/17	➔		2	24.5140-0354.3	331542 L= 350
CLS 350 CDI / d 4-matic	195	09/11→08/14					
CLS 350 d 4-matic	190	04/15→12/17					
CLS 400 4-matic	245	05/14→12/17					
CLS 63 AMG	386	01/11→12/17	➔	03/11→	2	24.5140-0354.3	331542 L= 350
CLS 63 AMG	410 - 430	01/11→12/17	➔		2	24.5140-0354.3	331542 L= 350
CLS 63 AMG 4-matic	410 - 430	02/13→12/17					
MERCEDES-BENZ - CLS (C219) 10/04→02/11							
 Bremssattel							
CLS 280	170	07/08→12/10	➔	→ 10/10; ☐		24.3426-9991.5	240954 ATE - Halter
CLS 300	170	04/09→12/10					
CLS 350	200 - 215	10/04→12/10	➔	→ 10/10; ☐		24.3426-9992.5	240955 ATE - Halter
CLS 350 CDI	165 - 200	04/09→12/10					
CLS 500	225	10/04→12/10					
CLS 320 CDI	155 - 165	01/05→12/10	➔	05/05→ 10/10; ☐		24.3426-9991.5	240954 ATE - Halter
			➔	05/05→ 10/10; ☐		24.3426-9992.5	240955 ATE - Halter
CLS 500	285	04/06→12/10	➔	→ 10/10; ☐		24.3426-9959.5	240952 ATE - Halter
→							







	kw			 	! #		
MERCEDES-BENZ - CLS (C219) 10/04→02/11							
 Bremssattel							
CLS 500	285	04/06→12/10	➡	→ 10/10; ☐		24.3426-9960.5 240953	ATE - Halter
Halter, Bremssattel							
CLS 280 CLS 300 CLS 350	170 170 200 - 215	07/08→12/10 04/09→12/10 10/04→12/10	➡	→ 10/10		11.8170-0611.1 260116	ATE
CLS 350 CDI CLS 500	165 - 200 225	04/09→12/10 10/04→12/10					
CLS 320 CDI	155 - 165	01/05→12/10	➡	05/05→ 10/10		11.8170-0611.1 260116	ATE
Feder, Bremssattel							
CLS 280 CLS 300 CLS 350	170 170 200 - 215	07/08→12/10 04/09→12/10 10/04→12/10	➡	→ 10/10	2	11.8116-0323.1 390459	ATE
CLS 350 CDI CLS 500	165 - 200 225	04/09→12/10 10/04→12/10					
CLS 320 CDI	155 - 165	01/05→12/10	➡	05/05→ 10/10	2	11.8116-0323.1 390459	ATE
CLS 500	285	04/06→12/10	➡	→ 10/10	2	11.8116-0086.2 390606	ATE
Führungshülzensatz, Bremssattel							
CLS 280 CLS 300 CLS 350 CDI	170 170 165 - 200	07/08→12/10 04/09→12/10 04/09→12/10	➡	→ 10/10		11.0101-4202.2 260094	ATE
CLS 320 CDI	155 - 165	01/05→12/10	➡	05/05→ 10/10		11.0101-4202.2 260094	ATE
CLS 350 CLS 500	200 - 215 225 - 285	10/04→12/10 10/04→12/10	➡	→ 10/10		11.0101-5407.2 260011	ATE
Führungsbolzen, Bremssattel							
CLS 350 CLS 500	200 - 215 225	10/04→12/10 10/04→12/10	⬅	→ 10/10	2	11.8171-0008.1 990049	ATE
CLS 500	285	04/06→12/10		→ 10/10	2	11.8171-0008.1 990049	ATE
Schraube, Bremssattel							
CLS 280 CLS 300 CLS 350	170 170 200 - 215	07/08→12/10 04/09→12/10 10/04→12/10		→ 10/10	4	13.8190-0330.1 990134	M12x1,5
CLS 350 CDI CLS 500 CLS 55 AMG CLS 63 AMG	165 - 200 225 350 378	04/09→12/10 10/04→12/10 01/05→12/10 04/06→12/10					
CLS 320 CDI	155 - 165	01/05→12/10		05/05→ 10/10	4	13.8190-0330.1 990134	M12x1,5
 Bremsschlauch							
CLS 280 CLS 300 CLS 350	170 170 200 - 215	07/08→12/10 04/09→12/10 10/04→12/10	⬅	→ 10/10	2	24.5123-0380.3 331256	L= 380
CLS 350 CDI CLS 500 CLS 55 AMG CLS 63 AMG	165 - 200 225 350 378	04/09→12/10 10/04→12/10 01/05→12/10 04/06→12/10	➡	→ 10/10	2	24.5238-0255.3 330674	L= 255
CLS 320 CDI	155 - 165	01/05→12/10	⬅	05/05→ 10/10	2	24.5123-0380.3 331256	L= 380
			➡	05/05→ 10/10	2	24.5238-0255.3 330674	L= 255
MERCEDES-BENZ - CLS (C257) 12/17→							
 Bremsschlauch							
AMG CLS 53 EQ Boost 4-matic+	320	05/18→	➡	→ 05/21	2	24.5147-0370.3 331599	L= 370
CLS 220 d CLS 300 d CLS 300 d 4-matic CLS 350 d	143 180 195 210	06/18→ 04/18→ 04/21→ 08/18→					





































	kw			 	! #		
MERCEDES-BENZ - CLS (C257) 12/17→							
 Bremsschlauch							
CLS 350 d 4-matic	183 - 210	12/17→	→	→ 05/21	2	24.5147-0370.3 331599	L= 370
CLS 350 EQ Boost	220	08/18→					
CLS 350 EQ Boost 4-matic	220	08/18→					
CLS 400 d 4-matic	243 - 250	12/17→					
CLS 450 EQ Boost 4-matic	270	12/17→					
MERCEDES-BENZ - CLS Shooting Brake (X218) 10/12→12/17							
 Bremssattel							
CLS 220 BlueTEC / d	120 - 130	05/14→12/17	←	☐		24.3606-1711.5 240780	TRW - Halter
CLS 250 CDI / BlueTEC / d	150	10/12→12/17	←	☐		24.3606-1712.5 240781	TRW - Halter
			→	☐		24.3426-9989.5 240647	ATE - Halter
			→	☐		24.3426-9990.5 240648	ATE - Halter
CLS 250 BlueTEC / d 4-matic	150	05/14→12/17	←	☐		24.3601-1721.5 240629	TRW - Halter
			←	☐		24.3601-1722.5 240630	TRW - Halter
			→	☐		24.3426-9989.5 240647	ATE - Halter
			→	☐		24.3426-9990.5 240648	ATE - Halter
CLS 350	225	10/12→08/14	←	für Fahrzeuge ohne Sportpaket; ☐		24.3606-1711.5 240780	TRW - Halter
CLS 350 BlueTEC / d	185 - 190	05/14→12/17	←	für Fahrzeuge ohne Sportpaket; ☐		24.3606-1712.5 240781	TRW - Halter
CLS 350 CDI / d	195	10/12→08/14	→	☐		24.3426-9991.5 240954	ATE - Halter
			→	☐		24.3426-9992.5 240955	ATE - Halter
CLS 350 BlueTEC / d 4-matic	185	05/14→12/17	←	für Fahrzeuge ohne Sportpaket; ☐		24.3601-1721.5 240629	TRW - Halter
CLS 350 CDI / d 4-matic	195	10/12→08/14	←	für Fahrzeuge ohne Sportpaket; ☐		24.3601-1722.5 240630	TRW - Halter
CLS 350 d 4-matic	190	04/15→12/17	→	☐		24.3426-9991.5 240954	ATE - Halter
			→	☐		24.3426-9992.5 240955	ATE - Halter
CLS 400	245	05/14→12/17	→	☐		24.3426-9991.5 240954	ATE - Halter
CLS 400 4-matic	245	05/14→12/17	→	☐		24.3426-9992.5 240955	ATE - Halter
CLS 500	300	10/12→12/17	→	☐		24.3426-9959.5 240952	ATE - Halter
CLS 500 4-matic	300	10/12→12/17	→	☐		24.3426-9960.5 240953	ATE - Halter
Feder, Bremssattel							
CLS 220 BlueTEC / d	120 - 130	05/14→12/17	→		2	11.8116-0087.2 390607	ATE
CLS 250 BlueTEC / d 4-matic	150	05/14→12/17					
CLS 250 CDI / BlueTEC / d	150	10/12→12/17					
CLS 350	225	10/12→08/14					
CLS 350 BlueTEC / d	185 - 190	05/14→12/17					
CLS 350 BlueTEC / d 4-matic	185	05/14→12/17					
CLS 350 CDI / d	195	10/12→08/14					
CLS 350 CDI / d 4-matic	195	10/12→08/14					
CLS 350 d 4-matic	190	04/15→12/17					
CLS 400	245	05/14→12/17					
CLS 400 4-matic	245	05/14→12/17					
CLS 500	300	10/12→12/17					
CLS 500 4-matic	300	10/12→12/17					
Führungshülzensatz, Bremssattel							
CLS 220 BlueTEC / d	120 - 130	05/14→12/17	→			11.0101-5407.2 260011	ATE
CLS 250 BlueTEC / d 4-matic	150	05/14→12/17					
CLS 250 CDI / BlueTEC / d	150	10/12→12/17					
CLS 350	225	10/12→08/14					
CLS 350 BlueTEC / d	185 - 190	05/14→12/17					
CLS 350 BlueTEC / d 4-matic	185	05/14→12/17					
CLS 350 CDI / d	195	10/12→08/14					
CLS 350 CDI / d 4-matic	195	10/12→08/14					
CLS 350 d 4-matic	190	04/15→12/17					
CLS 400	245	05/14→12/17					
CLS 400 4-matic	245	05/14→12/17					





















































	kw			 	! #					
MERCEDES-BENZ - E-KLASSE (W210) 06/95→08/03										
 Bremssattel										
E 200 D	65	01/96→03/02	➔	A379347→; 		24.4236-8004.5	230140	ATE		
			➔	10/96→; → A379346; 		24.9238-8035.5	230025	ATE		
			➔	10/96→; → A379346; 		24.9238-8036.5	230026	ATE		
E 200 Kompressor	137	06/97→03/02	←	09/97→; 		24.3571-8509.5	241032	ATE - Halter		
			←	09/97→; 		24.3571-8510.5	241033	ATE - Halter		
			➔	09/97→; 		24.4361-8005.5	230093	ATE		
			➔	09/97→; 		24.4361-8006.5	230094	ATE		
E 220 D	55 - 70	06/95→03/02	←	→ 06/98; 		11.3571-8512.2	220316	ATE - Halter		
						24.3571-8512.5	240492	ATE - Halter		
			←	→ 06/98; 		24.3571-8511.5	240491	ATE - Halter		
			➔	→ 06/98; A379347→; 		24.4236-8003.5	230139	ATE		
			➔	→ 06/98; A379347→; 		24.4236-8004.5	230140	ATE		
			➔	→ A379346; 		24.9238-8035.5	230025	ATE		
E 240	125	06/97→08/00	←	09/97→; 		11.3571-8512.2	220316	ATE - Halter		
						24.3571-8512.5	240492	ATE - Halter		
			←	09/97→; 		24.3571-8511.5	240491	ATE - Halter		
			➔	A379347→; 		24.4236-8003.5	230139	ATE		
			➔	A379347→; 		24.4236-8004.5	230140	ATE		
			➔	09/97→; → A379346; 		24.9238-8035.5	230025	ATE		
E 250 D	83	06/95→07/99	←			11.3571-8512.2	220316	ATE - Halter		
						24.3571-8512.5	240492	ATE - Halter		
			←	für Rechtslenker; 		11.3571-8512.2	220316	ATE - Halter		
						24.3571-8512.5	240492	ATE - Halter		
			←	für Rechtslenker; 		24.3571-8511.5	240491	ATE - Halter		
			←			24.3571-8511.5	240491	ATE - Halter		
			➔	A379347→; 		24.4236-8003.5	230139	ATE		
			➔	A379347→; für Rechtslenker; 		24.4236-8003.5	230139	ATE		
			➔	A379347→; 		24.4236-8004.5	230140	ATE		
			➔	A379347→; für Rechtslenker; 		24.4236-8004.5	230140	ATE		
			➔	→ A379346; für Rechtslenker; 		24.9238-8035.5	230025	ATE		
			➔	→ A379346; 		24.9238-8035.5	230025	ATE		
➔	→ A379346; für Rechtslenker; 		24.9238-8036.5	230026	ATE					
➔	→ A379346; 		24.9238-8036.5	230026	ATE					
E 250 Turbo-D	110	06/97→07/99	←	09/97→; 		11.3571-8512.2	220316	ATE - Halter		
						24.3571-8512.5	240492	ATE - Halter		
			←	09/97→; 		24.3571-8511.5	240491	ATE - Halter		
			➔	09/97→; 		24.4236-8003.5	230139	ATE		
➔	09/97→; 		24.4236-8004.5	230140	ATE					
E 270 CDI	120 - 125	07/99→03/02	←			24.3571-8509.5	241032	ATE - Halter		
			←			24.3571-8510.5	241033	ATE - Halter		
			➔			24.3421-7009.5	230063	ATE		
			➔			24.3421-7010.5	230064	ATE		
			➔			24.4361-8005.5	230093	ATE		
			➔			24.4361-8006.5	230094	ATE		
E 280 E 320	142 - 150	01/96→03/02	←			24.3571-8509.5	241032	ATE - Halter		
			162 - 165	06/95→03/02	←			24.3571-8510.5	241033	ATE - Halter
					➔			24.3421-7009.5	230063	ATE
					➔			24.3421-7010.5	230064	ATE
	➔	A379347→; 				24.4361-8005.5	230093	ATE		
	➔	A379347→; 		24.4361-8006.5	230094	ATE				
	➔	→ A379346; 		24.9236-8001.5	230007	ATE				
	➔	→ A379346; 		24.9236-8002.5	230008	ATE				
→										























	kw			 	! #		
MERCEDES-BENZ - E-KLASSE (W210) 06/95→08/03							
Bremssattel							
E 280 4-matic E 300 Turbo-D E 320 4-matic	150 130 165	12/96→03/02 12/96→07/99 06/97→03/02	←	☐		24.3571-8509.5 241032	ATE - Halter
			←	☐		24.3571-8510.5 241033	ATE - Halter
			→	A379347→; ☐		24.4361-8005.5 230093	ATE
			→	A379347→; ☐		24.4361-8006.5 230094	ATE
			→	→ A379346; ☐		24.9236-8001.5 230007	ATE
			→	→ A379346; ☐		24.9236-8002.5 230008	ATE
E 320 CDI	145	07/99→03/02	←	☐		24.3571-8509.5 241032	ATE - Halter
			←	☐		24.3571-8510.5 241033	ATE - Halter
			→	☐		24.4361-8005.5 230093	ATE
			→	☐		24.4361-8006.5 230094	ATE
E 420	205	01/96→06/97	→	☐		24.3421-7009.5 230063	ATE
			→	☐		24.3421-7010.5 230064	ATE
			→	A379347→; ☐		24.4361-8005.5 230093	ATE
			→	A379347→; ☐		24.4361-8006.5 230094	ATE
			→	→ A379346; ☐		24.9236-8001.5 230007	ATE
			→	→ A379346; ☐		24.9236-8002.5 230008	ATE
E 430	205	06/97→03/02	→	09/97→; ☐		24.3421-7009.5 230063	ATE
			→	09/97→; ☐		24.3421-7010.5 230064	ATE
			→	A379347→; ☐		24.4361-8005.5 230093	ATE
			→	A379347→; ☐		24.4361-8006.5 230094	ATE
			→	09/97→; → A379346; ☐		24.9236-8001.5 230007	ATE
			→	09/97→; → A379346; ☐		24.9236-8002.5 230008	ATE
E 430 4-matic E 50 AMG	205 255	05/99→03/02 02/96→08/97	→	☐		24.4421-8025.5 230127	ATE
			→	☐		24.4421-8026.5 230128	ATE
E 55 AMG	260	08/97→03/02	→	09/97→; ☐		24.4421-8025.5 230127	ATE
			→	09/97→; ☐		24.4421-8026.5 230128	ATE
Halter, Bremssattel							
E 200 E 200 CDI E 200 Kompressor E 220 CDI	100 85 120 100 - 105	06/95→08/00 07/99→03/02 08/00→03/02 07/99→03/02	←			2 11.8170-0401.1 260103	ATE
E 230 E 240 E 290 Turbo-D E 300 D	110 125 95 100	06/95→06/97 08/00→03/02 03/96→07/99 06/95→06/97					
E 200 CDI E 220 CDI	75 92	06/98→03/02 06/98→07/99	←	07/98→		2 11.8170-0401.1 260103	ATE
E 200 D	65	01/96→03/02	←	10/96→		2 11.8170-0401.1 260103	ATE
E 220 D	55 - 70	06/95→03/02	←	→ 06/98		2 11.8170-0401.1 260103	ATE
E 240 E 250 Turbo-D	125 110	06/97→08/00 06/97→07/99	←	09/97→		2 11.8170-0401.1 260103	ATE
E 250 D	83	06/95→07/99	←	für Rechtslenker		2 11.8170-0401.1 260103	ATE
			←			2 11.8170-0401.1 260103	ATE
Feder, Bremssattel							
E 200 E 200 CDI E 200 Kompressor E 220 CDI	100 85 120 100 - 105	06/95→08/00 07/99→03/02 08/00→03/02 07/99→03/02	←			2 11.8116-0253.1 390512	ATE
E 230 E 240 E 270 CDI	110 125 120 - 125	06/95→06/97 08/00→03/02 07/99→03/02					
E 280	142 - 150	01/96→03/02					
E 280 4-matic E 290 Turbo-D E 300 D E 300 Turbo-D E 320	150 95 100 130 162 - 165	12/96→03/02 03/96→07/99 06/95→06/97 12/96→07/99 06/95→03/02					
→							







	kW			 	! #		
MERCEDES-BENZ - E-KLASSE (W210) 06/95→08/03							
Feder, Bremssattel							
E 320 4-matic E 320 CDI	165 145	06/97→03/02 07/99→03/02	←		2	11.8116-0253.1 390512	ATE
E 200 CDI E 220 CDI	75 92	06/98→03/02 06/98→07/99	←	07/98→	2	11.8116-0253.1 390512	ATE
E 200 D	65	01/96→03/02	←	10/96→	2	11.8116-0253.1 390512	ATE
E 200 Kompressor E 240 E 250 Turbo-D	137 125 110	06/97→03/02 06/97→08/00 06/97→07/99	←	09/97→	2	11.8116-0253.1 390512	ATE
E 220 D	55 - 70	06/95→03/02	←	→ 06/98	2	11.8116-0253.1 390512	ATE
E 250 D	83	06/95→07/99	←	für Rechtslenker	2	11.8116-0253.1 390512	ATE
			←		2	11.8116-0253.1 390512	ATE
E 420 E 430	205 205	01/96→06/97 06/97→03/02	←	A 962232 / X 027614→	2	11.8116-0133.1 390511	ATE
E 430 4-matic E 50 AMG	205 255	05/99→03/02 02/96→08/97	←		2	11.8116-0133.1 390511	ATE
E 55 AMG	260	08/97→03/02	←	09/97→	2	11.8116-0133.1 390511	ATE
Führungshülzensatz, Bremssattel							
E 200 E 200 CDI E 200 Kompressor E 220 CDI	100 85 120 100 - 105	06/95→08/00 07/99→03/02 08/00→03/02 07/99→03/02	←			11.0101-5407.2 260011	ATE
E 230 E 240 E 270 CDI	110 125 120 - 125	06/95→06/97 08/00→03/02 07/99→03/02					
E 280	142 - 150	01/96→03/02					
E 280 4-matic E 290 Turbo-D E 300 D E 300 Turbo-D E 320	150 95 100 130 162 - 165	12/96→03/02 03/96→07/99 06/95→06/97 12/96→07/99 06/95→03/02					
E 320 4-matic E 320 CDI	165 145	06/97→03/02 07/99→03/02					
E 200 CDI E 220 CDI	75 92	06/98→03/02 06/98→07/99	←	07/98→		11.0101-5407.2 260011	ATE
E 200 D	65	01/96→03/02	←	10/96→		11.0101-5407.2 260011	ATE
E 200 Kompressor E 240 E 250 Turbo-D	137 125 110	06/97→03/02 06/97→08/00 06/97→07/99	←	09/97→		11.0101-5407.2 260011	ATE
E 220 D	55 - 70	06/95→03/02	←	→ 06/98		11.0101-5407.2 260011	ATE
E 250 D	83	06/95→07/99	←			11.0101-5407.2 260011	ATE
			←	für Rechtslenker		11.0101-5407.2 260011	ATE
E 420 E 430	205 205	01/96→06/97 06/97→03/02	←	A 962232 / X 027614→		11.0101-7003.2 260124	ATE
E 430 4-matic	205	05/99→03/02	←			11.0101-7003.2 260124	ATE
Führungsbolzen, Bremssattel							
E 200 E 200 CDI E 200 Kompressor E 220 CDI	100 85 120 100 - 105	06/95→08/00 07/99→03/02 08/00→03/02 07/99→03/02	←		2	11.8171-0008.1 990049	ATE
E 230 E 240 E 270 CDI	110 125 120 - 125	06/95→06/97 08/00→03/02 07/99→03/02					
E 280	142 - 150	01/96→03/02					
E 280 4-matic E 290 Turbo-D E 300 D E 300 Turbo-D E 320	150 95 100 130 162 - 165	12/96→03/02 03/96→07/99 06/95→06/97 12/96→07/99 06/95→03/02					
E 320 4-matic E 320 CDI	165 145	06/97→03/02 07/99→03/02					
E 200 CDI E 220 CDI	75 92	06/98→03/02 06/98→07/99	←	07/98→	2	11.8171-0008.1 990049	ATE
E 200 D	65	01/96→03/02	←	10/96→	2	11.8171-0008.1 990049	ATE
E 200 Kompressor →	137	06/97→03/02	←	09/97→	2	11.8171-0008.1 990049	ATE







	kW			 	! #		
MERCEDES-BENZ - E-KLASSE (W210) 06/95→08/03							
Führungsbolzen, Bremsattel							
E 240	125	06/97→08/00	←	09/97→	2	11.8171-0008.1 990049	ATE
E 250 Turbo-D	110	06/97→07/99					
E 220 D	55 - 70	06/95→03/02	←	→ 06/98	2	11.8171-0008.1 990049	ATE
E 250 D	83	06/95→07/99	←	für Rechtslenker	2	11.8171-0008.1 990049	ATE
			←		2	11.8171-0008.1 990049	ATE
E 420	205	01/96→06/97		A 962232 / X 027614→		11.8171-0096.1 250155	ATE
E 430	205	06/97→03/02					
E 430 4-matic	205	05/99→03/02				11.8171-0096.1 250155	ATE
Schraube, Bremsattel							
E 200	100	06/95→08/00	←		4	13.8190-0330.1 990134	M12x1,5
E 200 CDI	85	07/99→03/02					
E 200 Kompressor	120	08/00→03/02					
E 220 CDI	100 - 105	07/99→03/02					
E 230	110	06/95→06/97					
E 240	125	08/00→03/02					
E 270 CDI	120 - 125	07/99→03/02					
E 280	142 - 150	01/96→03/02					
E 280 4-matic	150	12/96→03/02					
E 290 Turbo-D	95	03/96→07/99					
E 300 D	100	06/95→06/97					
E 300 Turbo-D	130	12/96→07/99					
E 320	162 - 165	06/95→03/02					
E 320 4-matic	165	06/97→03/02					
E 320 CDI	145	07/99→03/02					
E 50 AMG	255	02/96→08/97					
E 200 CDI	75	06/98→03/02	←	07/98→	4	13.8190-0330.1 990134	M12x1,5
E 220 CDI	92	06/98→07/99					
E 200 D	65	01/96→03/02	←	10/96→; PT	4	13.8190-0330.1 990134	M12x1,5
E 200 Kompressor	137	06/97→03/02	←	09/97→	4	13.8190-0330.1 990134	M12x1,5
E 240	125	06/97→08/00					
E 250 Turbo-D	110	06/97→07/99					
E 55 AMG	260	08/97→03/02					
E 220 D	55 - 70	06/95→03/02	←	→ 06/98	4	13.8190-0330.1 990134	M12x1,5
E 250 D	83	06/95→07/99	←	IT	4	13.8190-0330.1 990134	M12x1,5
			←	für Rechtslenker	4	13.8190-0330.1 990134	M12x1,5
E 420	205	01/96→06/97		A 962232 / X 027614→	4	13.8190-0330.1 990134	M12x1,5
			←	→ A 962231 / X 027613	4	13.8190-0330.1 990134	M12x1,5
E 430	205	06/97→03/02		A 962232 / X 027614→	4	13.8190-0330.1 990134	M12x1,5
			←	09/97→; → A 962231 / X 027613	4	13.8190-0330.1 990134	M12x1,5
E 430 4-matic	205	05/99→03/02			4	13.8190-0330.1 990134	M12x1,5
Bremsschlauch							
E 200	100	06/95→08/00	←		2	83.7705-0386.3 330828	L= 385
E 200 CDI	85	07/99→03/02					
E 200 Kompressor	120	08/00→03/02	→		2	24.5123-0281.3 330877	L= 280
E 220 CDI	100 - 105	07/99→03/02					
E 230	110	06/95→06/97					
E 240	125	08/00→03/02					
E 270 CDI	120 - 125	07/99→03/02					
E 280	142 - 150	01/96→03/02					
E 290 Turbo-D	95	03/96→07/99					
E 300 D	100	06/95→06/97					
E 300 Turbo-D	130	12/96→07/99					
E 320	162 - 165	06/95→03/02					
E 320 CDI	145	07/99→03/02					
E 420	205	01/96→06/97					
E 50 AMG	255	02/96→08/97					
E 200 CDI	75	06/98→03/02	←	07/98→	2	83.7705-0386.3 330828	L= 385
E 220 CDI	92	06/98→07/99	→	07/98→	2	24.5123-0281.3 330877	L= 280
E 200 D	65	01/96→03/02	←	10/96→	2	83.7705-0386.3 330828	L= 385
			→	10/96→	2	24.5123-0281.3 330877	L= 280
E 200 Kompressor	137	06/97→03/02	←	09/97→	2	83.7705-0386.3 330828	L= 385
E 240	125	06/97→08/00					
→							







	kw				! #		
MERCEDES-BENZ - E-KLASSE (W210) 06/95→08/03							
 Bremsschlauch							
E 250 Turbo-D E 430 E 55 AMG	110 205 260	06/97→07/99 06/97→03/02 08/97→03/02	➔	09/97→	2	24.5123-0281.3 330877	L= 280
E 220 D	55 - 70	06/95→03/02	➔	→ 06/98	2	83.7705-0386.3 330828	L= 385
			➔	→ 06/98	2	24.5123-0281.3 330877	L= 280
E 250 D	83	06/95→07/99	➔	für Rechtslenker	2	83.7705-0386.3 330828	L= 385
			➔		2	83.7705-0386.3 330828	L= 385
			➔	für Rechtslenker	2	24.5123-0281.3 330877	L= 280
			➔		2	24.5123-0281.3 330877	L= 280
E 280 4-matic E 320 4-matic E 430 4-matic	150 165 205	12/96→03/02 06/97→03/02 05/99→03/02	➔		2	24.5123-0281.3 330877	L= 280
			➔		2	24.5123-0281.3 330877	L= 280
MERCEDES-BENZ - E-KLASSE (W211) 03/02→03/09							
 Bremssattel							
E 200 CDI E 200 Kompressor E 200 NGT E 220 CDI	75 - 100 120 - 135 120 100 - 125	07/02→12/08 11/02→12/08 03/04→12/08 03/02→12/08	➔	für Fahrzeuge ohne Sportpaket / für Fahrzeuge ohne AMG-Sportpaket; 		24.3606-1701.5 241445	BOS - Halter
			➔	für Fahrzeuge ohne Sportpaket / für Fahrzeuge ohne AMG-Sportpaket; 		24.3606-1702.5 241446	BOS - Halter
			➔	nicht für Taxifahrzeuge; für Fahrzeuge ohne Sportpaket / für Fahrzeuge ohne AMG-Sportpaket; 		24.3426-9989.5 240647	ATE - Halter
			➔	nicht für Taxifahrzeuge; für Fahrzeuge ohne Sportpaket / für Fahrzeuge ohne AMG-Sportpaket; 		24.3426-9990.5 240648	ATE - Halter
			➔	nicht für Taxifahrzeuge; für Fahrzeuge mit Sportpaket / für Fahrzeuge mit AMG-Sportpaket; 		24.3426-9991.5 240954	ATE - Halter
			➔	für Taxifahrzeuge; 		24.3426-9991.5 240954	ATE - Halter
			➔	nicht für Taxifahrzeuge; für Fahrzeuge mit Sportpaket / für Fahrzeuge mit AMG-Sportpaket; 		24.3426-9992.5 240955	ATE - Halter
			➔	für Taxifahrzeuge; 		24.3426-9992.5 240955	ATE - Halter
E 230 E 280 CDI	150 140	09/07→12/08 03/05→12/08	➔	für Fahrzeuge ohne Sportpaket / für Fahrzeuge ohne AMG-Sportpaket; 		24.3606-1701.5 241445	BOS - Halter
			➔	für Fahrzeuge ohne Sportpaket / für Fahrzeuge ohne AMG-Sportpaket; 		24.3606-1702.5 241446	BOS - Halter
			➔	für Fahrzeuge ohne Sportpaket / für Fahrzeuge ohne AMG-Sportpaket; 		24.3426-9989.5 240647	ATE - Halter
			➔	für Fahrzeuge ohne Sportpaket / für Fahrzeuge ohne AMG-Sportpaket; 		24.3426-9990.5 240648	ATE - Halter
			➔	für Fahrzeuge mit Sportpaket / für Fahrzeuge mit AMG-Sportpaket; 		24.3426-9991.5 240954	ATE - Halter
			➔	für Fahrzeuge mit Sportpaket / für Fahrzeuge mit AMG-Sportpaket; 		24.3426-9992.5 240955	ATE - Halter
E 240 E 270 CDI	130 120 - 130	03/02→12/08 03/02→12/08	➔			24.3606-1701.5 241445	BOS - Halter
			➔			24.3606-1702.5 241446	BOS - Halter
			➔	nicht für Taxifahrzeuge; 		24.3426-9989.5 240647	ATE - Halter
			➔	nicht für Taxifahrzeuge; 		24.3426-9990.5 240648	ATE - Halter
			➔	für Taxifahrzeuge; 		24.3426-9991.5 240954	ATE - Halter
			➔	für Taxifahrzeuge; 		24.3426-9992.5 240955	ATE - Halter
E 240 4-matic	130	03/03→12/08	➔			24.3601-9769.5 240695	ATE - Halter
			➔			24.3601-9770.5 240696	ATE - Halter
			➔			24.3426-9989.5 240647	ATE - Halter
			➔			24.3426-9990.5 240648	ATE - Halter
E 280	170	03/05→12/08	➔	05/05→; für Fahrzeuge ohne Sportpaket / für Fahrzeuge ohne AMG-Sportpaket; 		24.3606-1701.5 241445	BOS - Halter
			➔	05/05→; für Fahrzeuge ohne Sportpaket / für Fahrzeuge ohne AMG-Sportpaket; 		24.3606-1702.5 241446	BOS - Halter
			➔	05/05→; 		24.3426-9991.5 240954	ATE - Halter
			➔	05/05→; 		24.3426-9992.5 240955	ATE - Halter
E 280 4-matic E 280 CDI 4-matic	170 140	01/06→12/08 03/05→12/08	➔	A 870951→; für Fahrzeuge mit Sportpaket / für Fahrzeuge mit AMG-Sportpaket; 		24.3441-9955.5 240772	ATE - Halter
→							

	kw			 	! #			
MERCEDES-BENZ - E-KLASSE (W211) 03/02→03/09								
 Bremssattel								
E 280 4-matic E 280 CDI 4-matic	170	01/06→12/08	←	A 870951→; für Fahrzeuge mit Sportpaket / für Fahrzeuge mit AMG-Sportpaket; 		24.3441-9956.5	240773	ATE - Halter
	140	03/05→12/08	←	für Fahrzeuge ohne Sportpaket / für Fahrzeuge ohne AMG-Sportpaket; 		24.3601-9769.5	240695	ATE - Halter
			←	für Fahrzeuge ohne Sportpaket / für Fahrzeuge ohne AMG-Sportpaket; 		24.3601-9770.5	240696	ATE - Halter
			→	für Fahrzeuge ohne Sportpaket / für Fahrzeuge ohne AMG-Sportpaket; 		24.3426-9989.5	240647	ATE - Halter
			→	für Fahrzeuge ohne Sportpaket / für Fahrzeuge ohne AMG-Sportpaket; 		24.3426-9990.5	240648	ATE - Halter
			→	für Fahrzeuge mit Sportpaket / für Fahrzeuge mit AMG-Sportpaket; 		24.3426-9991.5	240954	ATE - Halter
			→	für Fahrzeuge mit Sportpaket / für Fahrzeuge mit AMG-Sportpaket; 		24.3426-9992.5	240955	ATE - Halter
E 280 CDI	130	05/04→12/08	←			24.3606-1701.5	241445	BOS - Halter
			←			24.3606-1702.5	241446	BOS - Halter
			→			24.3426-9991.5	240954	ATE - Halter
			→			24.3426-9992.5	240955	ATE - Halter
E 300 BlueTEC E320 CDI E 320 CDI	155	09/07→12/08	←	für Fahrzeuge ohne Sportpaket / für Fahrzeuge ohne AMG-Sportpaket; 		24.3606-1701.5	241445	BOS - Halter
	156	09/06→12/08						
	165	03/05→12/08	←	für Fahrzeuge ohne Sportpaket / für Fahrzeuge ohne AMG-Sportpaket; 		24.3606-1702.5	241446	BOS - Halter
			→			24.3426-9991.5	240954	ATE - Halter
		→			24.3426-9992.5	240955	ATE - Halter	
E 320	165	03/02→12/08	←	A 400548→; 		24.3606-1701.5	241445	BOS - Halter
			←	A 400548→; 		24.3606-1702.5	241446	BOS - Halter
			→	→ A 400547; nicht für Taxifahrzeuge; 		24.3426-9989.5	240647	ATE - Halter
			→	→ A 400547; nicht für Taxifahrzeuge; 		24.3426-9990.5	240648	ATE - Halter
			→	für Taxifahrzeuge; 		24.3426-9991.5	240954	ATE - Halter
			→	A 500548→; nicht für Taxifahrzeuge; 		24.3426-9991.5	240954	ATE - Halter
			→	für Taxifahrzeuge; 		24.3426-9992.5	240955	ATE - Halter
			→	A 500548→; nicht für Taxifahrzeuge; 		24.3426-9992.5	240955	ATE - Halter
E 320 4-matic	165	03/03→12/08	←			24.3601-9769.5	240695	ATE - Halter
			←			24.3601-9770.5	240696	ATE - Halter
			→	X 122526→; 		24.3426-9989.5	240647	ATE - Halter
			→	X 122526→; 		24.3426-9990.5	240648	ATE - Halter
			→	→ X 122525; 		24.3426-9991.5	240954	ATE - Halter
			→	→ X 122525; 		24.3426-9992.5	240955	ATE - Halter
E 320 CDI	150	11/02→12/08	←	A 400548→; 		24.3606-1701.5	241445	BOS - Halter
			←	A 400548→; 		24.3606-1702.5	241446	BOS - Halter
			→	→ A 400547; 		24.3426-9989.5	240647	ATE - Halter
			→	→ A 400547; 		24.3426-9990.5	240648	ATE - Halter
			→	A 400548→; nicht für Taxifahrzeuge; 		24.3426-9991.5	240954	ATE - Halter
			→	für Taxifahrzeuge; 		24.3426-9991.5	240954	ATE - Halter
			→	A 400548→; nicht für Taxifahrzeuge; 		24.3426-9992.5	240955	ATE - Halter
			→	für Taxifahrzeuge; 		24.3426-9992.5	240955	ATE - Halter
E 320 CDI 4-matic E 350 4-matic	165	03/05→12/08	←	A 870951→; für Fahrzeuge mit Sportpaket / für Fahrzeuge mit AMG-Sportpaket; 		24.3441-9955.5	240772	ATE - Halter
	200	03/05→12/08	←	A 870951→; für Fahrzeuge mit Sportpaket / für Fahrzeuge mit AMG-Sportpaket; 		24.3441-9956.5	240773	ATE - Halter
			←	für Fahrzeuge ohne Sportpaket / für Fahrzeuge ohne AMG-Sportpaket; 		24.3601-9769.5	240695	ATE - Halter
			←	für Fahrzeuge ohne Sportpaket / für Fahrzeuge ohne AMG-Sportpaket; 		24.3601-9770.5	240696	ATE - Halter
			→			24.3426-9991.5	240954	ATE - Halter
			→			24.3426-9992.5	240955	ATE - Halter
E 350	200	03/05→12/08	→			24.3426-9991.5	240954	ATE - Halter
E 350 CGI	215	09/07→12/08						
E 500	225	03/02→12/08	→			24.3426-9992.5	240955	ATE - Halter
→								

	kw					! #		
MERCEDES-BENZ - E-KLASSE (W211) 03/02→03/09								
Bremssattel								
E 400 CDI	191	02/03→12/08	➔	03/03→; 		24.3426-9991.5	240954	ATE - Halter
			➔	03/03→; 		24.3426-9992.5	240955	ATE - Halter
E 420 CDI	231	01/06→12/08	➔	für Fahrzeuge ohne Sportpaket / für Fahrzeuge ohne AMG-Sportpaket; 		24.3426-9959.5	240952	ATE - Halter
			➔	für Fahrzeuge ohne Sportpaket / für Fahrzeuge ohne AMG-Sportpaket; 		24.3426-9960.5	240953	ATE - Halter
			➔	für Fahrzeuge mit Sportpaket / für Fahrzeuge mit AMG-Sportpaket; 		24.3426-9991.5	240954	ATE - Halter
			➔	für Fahrzeuge mit Sportpaket / für Fahrzeuge mit AMG-Sportpaket; 		24.3426-9992.5	240955	ATE - Halter
E 500	285	04/06→12/08	➔			24.3426-9959.5	240952	ATE - Halter
			➔			24.3426-9960.5	240953	ATE - Halter
E 500 4-matic	225	10/03→12/08	➔	A 870951→; 		24.3441-9955.5	240772	ATE - Halter
			➔	A 870951→; 		24.3441-9956.5	240773	ATE - Halter
			➔			24.3426-9991.5	240954	ATE - Halter
			➔			24.3426-9992.5	240955	ATE - Halter
E 500 4-matic	285	04/06→12/08	➔			24.3441-9955.5	240772	ATE - Halter
			➔			24.3441-9956.5	240773	ATE - Halter
			➔			24.3426-9991.5	240954	ATE - Halter
			➔			24.3426-9992.5	240955	ATE - Halter
Halter, Bremssattel								
E 200 CDI	75 - 100	07/02→12/08	➔	nicht für Taxifahrzeuge; für Fahrzeuge mit Sportpaket / für Fahrzeuge mit AMG-Sportpaket		11.8170-0611.1	260116	ATE
E 200 Kompressor	120 - 135	11/02→12/08	➔	für Taxifahrzeuge		11.8170-0611.1	260116	ATE
E 200 NGT	120	03/04→12/08	➔					
E 220 CDI	100 - 125	03/02→12/08	➔					
E 230	150	09/07→12/08	➔	für Fahrzeuge mit Sportpaket / für Fahrzeuge mit AMG-Sportpaket		11.8170-0611.1	260116	ATE
E 280 4-matic	170	01/06→12/08	➔					
E 280 CDI	140	03/05→12/08	➔					
E 280 CDI 4-matic	140	03/05→12/08	➔					
E 420 CDI	231	01/06→12/08	➔					
E 240	130	03/02→12/08	➔	für Taxifahrzeuge		11.8170-0611.1	260116	ATE
E 270 CDI	120 - 130	03/02→12/08	➔					
E 280	170	03/05→12/08	➔	05/05→		11.8170-0611.1	260116	ATE
E 280 CDI	130	05/04→12/08	➔			11.8170-0611.1	260116	ATE
E 300 BlueTEC	155	09/07→12/08	➔					
E 320 CDI	156	09/06→12/08	➔					
E 320 CDI	165	03/05→12/08	➔					
E 320 CDI 4-matic	165	03/05→12/08	➔					
E 350	200	03/05→12/08	➔					
E 350 4-matic	200	03/05→12/08	➔					
E 350 CGI	215	09/07→12/08	➔					
E 500	225	03/02→12/08	➔					
E 500 4-matic	225 - 285	10/03→12/08	➔					
E 320	165	03/02→12/08	➔	für Taxifahrzeuge		11.8170-0611.1	260116	ATE
			➔	A 500548→; nicht für Taxifahrzeuge		11.8170-0611.1	260116	ATE
E 320 4-matic	165	03/03→12/08	➔	→ X 122525		11.8170-0611.1	260116	ATE
E 320 CDI	150	11/02→12/08	➔	für Taxifahrzeuge		11.8170-0611.1	260116	ATE
			➔	A 400548→; nicht für Taxifahrzeuge		11.8170-0611.1	260116	ATE
E 400 CDI	191	02/03→12/08	➔	03/03→		11.8170-0611.1	260116	ATE
Feder, Bremssattel								
E 200 CDI	75 - 100	07/02→12/08	➔	für Taxifahrzeuge	2	11.8116-0323.1	390459	ATE
E 200 Kompressor	120 - 135	11/02→12/08	➔	nicht für Taxifahrzeuge; für Fahrzeuge ohne Sportpaket / für Fahrzeuge ohne AMG-Sportpaket	2	11.8116-0323.1	390459	ATE
E 200 NGT	120	03/04→12/08	➔					
E 220 CDI	100 - 125	03/02→12/08	➔	nicht für Taxifahrzeuge; für Fahrzeuge mit Sportpaket / für Fahrzeuge mit AMG-Sportpaket	2	11.8116-0323.1	390459	ATE
E 230	150	09/07→12/08	➔	für Fahrzeuge mit Sportpaket / für Fahrzeuge mit AMG-Sportpaket	2	11.8116-0323.1	390459	ATE
E 280 CDI	140	03/05→12/08	➔	für Fahrzeuge ohne Sportpaket / für Fahrzeuge ohne AMG-Sportpaket	2	11.8116-0323.1	390459	ATE
→								

	kw			 	! #		
MERCEDES-BENZ - E-KLASSE (W211) 03/02→03/09							
Feder, Bremssattel							
E 240 E 270 CDI	130 120 - 130	03/02→12/08 03/02→12/08	➔		2	11.8116-0323.1 390459	ATE
E 280 CDI E 300 BlueTEC E320 CDI E 320 CDI E 350 E 350 CGI E 500	130 155 156 165 200 215 225	05/04→12/08 09/07→12/08 09/06→12/08 03/05→12/08 03/05→12/08 09/07→12/08 03/02→12/08	➔				
E 240 4-matic	130	03/03→12/08	➔		2	11.8116-0253.1 390512	ATE
			➔		2	11.8116-0323.1 390459	ATE
E 280	170	03/05→12/08	➔	05/05→	2	11.8116-0323.1 390459	ATE
E 280 4-matic E 280 CDI 4-matic	170 140	01/06→12/08 03/05→12/08	➔	für Fahrzeuge ohne Sportpaket / für Fahrzeuge ohne AMG-Sportpaket	2	11.8116-0253.1 390512	ATE
			←	A 870951→; für Fahrzeuge mit Sportpaket / für Fahrzeuge mit AMG-Sportpaket	2	11.8116-0133.1 390511	ATE
			←	→ A 870950; für Fahrzeuge mit Sportpaket / für Fahrzeuge mit AMG-Sportpaket	2	11.8116-0133.1 390511	ATE
			➔	für Fahrzeuge mit Sportpaket / für Fahrzeuge mit AMG-Sportpaket	2	11.8116-0323.1 390459	ATE
			➔	für Fahrzeuge ohne Sportpaket / für Fahrzeuge ohne AMG-Sportpaket	2	11.8116-0323.1 390459	ATE
E 320	165	03/02→12/08	➔	für Taxifahrzeuge	2	11.8116-0323.1 390459	ATE
			➔	→ A 400547; nicht für Taxifahrzeuge	2	11.8116-0323.1 390459	ATE
			➔	A 500548→; nicht für Taxifahrzeuge	2	11.8116-0323.1 390459	ATE
E 320 4-matic	165	03/03→12/08	➔		2	11.8116-0253.1 390512	ATE
			➔	X 122526→	2	11.8116-0323.1 390459	ATE
			➔	→ X 122525	2	11.8116-0323.1 390459	ATE
E 320 CDI	150	11/02→12/08	➔	für Taxifahrzeuge	2	11.8116-0323.1 390459	ATE
			➔	→ A 400547	2	11.8116-0323.1 390459	ATE
			➔	A 400548→; nicht für Taxifahrzeuge	2	11.8116-0323.1 390459	ATE
E 320 CDI 4-matic E 350 4-matic	165 200	03/05→12/08 03/05→12/08	➔	für Fahrzeuge ohne Sportpaket / für Fahrzeuge ohne AMG-Sportpaket	2	11.8116-0253.1 390512	ATE
			←	A 870951→; für Fahrzeuge mit Sportpaket / für Fahrzeuge mit AMG-Sportpaket	2	11.8116-0133.1 390511	ATE
			←	→ A 870950; für Fahrzeuge mit Sportpaket / für Fahrzeuge mit AMG-Sportpaket	2	11.8116-0133.1 390511	ATE
			➔		2	11.8116-0323.1 390459	ATE
E 400 CDI	191	02/03→12/08	➔	03/03→	2	11.8116-0323.1 390459	ATE
E 420 CDI	231	01/06→12/08	➔	für Fahrzeuge ohne Sportpaket / für Fahrzeuge ohne AMG-Sportpaket	2	11.8116-0086.2 390606	ATE
			➔	für Fahrzeuge mit Sportpaket / für Fahrzeuge mit AMG-Sportpaket	2	11.8116-0323.1 390459	ATE
E 500	285	04/06→12/08	➔		2	11.8116-0086.2 390606	ATE
E 500 4-matic	225	10/03→12/08	←	A 870951→	2	11.8116-0133.1 390511	ATE
			←	→ A 870950	2	11.8116-0133.1 390511	ATE
			➔		2	11.8116-0323.1 390459	ATE
E 500 4-matic	285	04/06→12/08	←		2	11.8116-0133.1 390511	ATE
			➔		2	11.8116-0323.1 390459	ATE
Führungshülzensatz, Bremssattel							
E 200 CDI E 200 Kompressor	75 - 100 120 - 135	07/02→12/08 11/02→12/08	➔	nicht für Taxifahrzeuge; für Fahrzeuge ohne Sportpaket / für Fahrzeuge ohne AMG-Sportpaket		11.0101-4202.2 260094	ATE
E 200 NGT E 220 CDI	120 100 - 125	03/04→12/08 03/02→12/08	➔	nicht für Taxifahrzeuge; für Fahrzeuge mit Sportpaket / für Fahrzeuge mit AMG-Sportpaket		11.0101-4202.2 260094	ATE
			➔	für Taxifahrzeuge		11.0101-4202.2 260094	ATE
E 230 E 280 CDI	150 140	09/07→12/08 03/05→12/08	➔	für Fahrzeuge mit Sportpaket / für Fahrzeuge mit AMG-Sportpaket		11.0101-4202.2 260094	ATE
			➔	für Fahrzeuge ohne Sportpaket / für Fahrzeuge ohne AMG-Sportpaket		11.0101-4202.2 260094	ATE
E 240 →	130	03/02→12/08	➔			11.0101-4202.2 260094	ATE

	kW			 	! #		
MERCEDES-BENZ - E-KLASSE (W211) 03/02→03/09							
Führungshülzensatz, Bremssattel							
E 270 CDI	120 - 130	03/02→12/08	➔			11.0101-4202.2 260094	ATE
E 280 CDI	130	05/04→12/08					
E 300 BlueTEC	155	09/07→12/08					
E320 CDI	156	09/06→12/08					
E 320 CDI	165	03/05→12/08					
E 350	200	03/05→12/08					
E 350 CGI	215	09/07→12/08					
E 500	225	03/02→12/08					
E 240 4-matic	130	03/03→12/08	➔			11.0101-5704.2 260095	ATE
			➔			11.0101-4202.2 260094	ATE
E 280	170	03/05→12/08	➔	05/05→		11.0101-4202.2 260094	ATE
E 280 4-matic	170	01/06→12/08	➔	für Fahrzeuge ohne Sportpaket / für Fahrzeuge ohne AMG-Sportpaket		11.0101-5704.2 260095	ATE
E 280 CDI 4-matic	140	03/05→12/08	➔	→ A 870950; für Fahrzeuge mit Sportpaket / für Fahrzeuge mit AMG-Sportpaket		11.0101-5704.2 260095	ATE
			➔	A 870951→; für Fahrzeuge mit Sportpaket / für Fahrzeuge mit AMG-Sportpaket		11.0101-7003.2 260124	ATE
			➔	für Fahrzeuge mit Sportpaket / für Fahrzeuge mit AMG-Sportpaket		11.0101-4202.2 260094	ATE
			➔	für Fahrzeuge ohne Sportpaket / für Fahrzeuge ohne AMG-Sportpaket		11.0101-4202.2 260094	ATE
E 320	165	03/02→12/08	➔	für Taxifahrzeuge		11.0101-4202.2 260094	ATE
			➔	A 500548→; nicht für Taxifahrzeuge		11.0101-4202.2 260094	ATE
			➔	→ A 400547; nicht für Taxifahrzeuge		11.0101-4202.2 260094	ATE
E 320 4-matic	165	03/03→12/08	➔			11.0101-5704.2 260095	ATE
			➔	X 122526→		11.0101-4202.2 260094	ATE
			➔	→ X 122525		11.0101-4202.2 260094	ATE
E 320 CDI	150	11/02→12/08	➔	→ A 400547		11.0101-4202.2 260094	ATE
			➔	für Taxifahrzeuge		11.0101-4202.2 260094	ATE
			➔	A 400548→; nicht für Taxifahrzeuge		11.0101-4202.2 260094	ATE
E 320 CDI 4-matic	165	03/05→12/08	➔	für Fahrzeuge ohne Sportpaket / für Fahrzeuge ohne AMG-Sportpaket		11.0101-5704.2 260095	ATE
E 350 4-matic	200	03/05→12/08	➔	→ A 870950; für Fahrzeuge mit Sportpaket / für Fahrzeuge mit AMG-Sportpaket		11.0101-5704.2 260095	ATE
			➔	A 870951→; für Fahrzeuge mit Sportpaket / für Fahrzeuge mit AMG-Sportpaket		11.0101-7003.2 260124	ATE
			➔			11.0101-4202.2 260094	ATE
E 400 CDI	191	02/03→12/08	➔	03/03→		11.0101-4202.2 260094	ATE
E 420 CDI	231	01/06→12/08	➔	für Fahrzeuge mit Sportpaket / für Fahrzeuge mit AMG-Sportpaket		11.0101-4202.2 260094	ATE
			➔	für Fahrzeuge ohne Sportpaket / für Fahrzeuge ohne AMG-Sportpaket		11.0101-5407.2 260011	ATE
E 500	285	04/06→12/08	➔			11.0101-5407.2 260011	ATE
E 500 4-matic	225	10/03→12/08	➔	→ A 870950		11.0101-5704.2 260095	ATE
			➔	A 870951→		11.0101-7003.2 260124	ATE
			➔			11.0101-4202.2 260094	ATE
E 500 4-matic	285	04/06→12/08	➔			11.0101-7003.2 260124	ATE
			➔			11.0101-4202.2 260094	ATE
Führungsbolzen, Bremssattel							
E 200 CDI	75 - 100	07/02→12/08		für Taxifahrzeuge		11.8171-0072.1 250154	ATE
E 200 Kompressor	120 - 135	11/02→12/08		nicht für Taxifahrzeuge; für Fahrzeuge ohne Sportpaket / für Fahrzeuge ohne AMG-Sportpaket		11.8171-0072.1 250154	ATE
E 200 NGT	120	03/04→12/08					
E 220 CDI	100 - 125	03/02→12/08		nicht für Taxifahrzeuge; für Fahrzeuge mit Sportpaket / für Fahrzeuge mit AMG-Sportpaket		11.8171-0072.1 250154	ATE
E 230	150	09/07→12/08		für Fahrzeuge mit Sportpaket / für Fahrzeuge mit AMG-Sportpaket		11.8171-0072.1 250154	ATE
E 280 CDI	140	03/05→12/08		für Fahrzeuge ohne Sportpaket / für Fahrzeuge ohne AMG-Sportpaket		11.8171-0072.1 250154	ATE
E 240	130	03/02→12/08	➔			11.8171-0072.1 250154	ATE

	kw			 	! #		
MERCEDES-BENZ - E-KLASSE (W211) 03/02→03/09							
Führungsbolzen, Bremsattel							
E 270 CDI	120 - 130	03/02→12/08				11.8171-0072.1 250154	ATE
E 280 CDI	130	05/04→12/08					
E 300 BlueTEC	155	09/07→12/08					
E320 CDI	156	09/06→12/08					
E 320 CDI	165	03/05→12/08					
E 350	200	03/05→12/08					
E 350 CGI	215	09/07→12/08					
E 500	225	03/02→12/08					
E 240 4-matic	130	03/03→12/08			2	11.8171-0008.1 990049	ATE
						11.8171-0072.1 250154	ATE
E 280	170	03/05→12/08		05/05→		11.8171-0072.1 250154	ATE
E 280 4-matic	170	01/06→12/08		für Fahrzeuge ohne Sportpaket / für Fahrzeuge ohne AMG-Sportpaket	2	11.8171-0008.1 990049	ATE
E 280 CDI 4-matic	140	03/05→12/08		für Fahrzeuge ohne Sportpaket / für Fahrzeuge ohne AMG-Sportpaket		11.8171-0072.1 250154	ATE
				für Fahrzeuge mit Sportpaket / für Fahrzeuge mit AMG-Sportpaket		11.8171-0072.1 250154	ATE
				A 870951→; für Fahrzeuge mit Sportpaket / für Fahrzeuge mit AMG-Sportpaket		11.8171-0096.1 250155	ATE
E 320	165	03/02→12/08		für Taxifahrzeuge		11.8171-0072.1 250154	ATE
				A 500548→; nicht für Taxifahrzeuge		11.8171-0072.1 250154	ATE
				→ A 400547; nicht für Taxifahrzeuge		11.8171-0072.1 250154	ATE
E 320 4-matic	165	03/03→12/08			2	11.8171-0008.1 990049	ATE
				X 122526→		11.8171-0072.1 250154	ATE
				→ X 122525		11.8171-0072.1 250154	ATE
E 320 CDI	150	11/02→12/08		→ A 400547		11.8171-0072.1 250154	ATE
				für Taxifahrzeuge		11.8171-0072.1 250154	ATE
				A 400548→; nicht für Taxifahrzeuge		11.8171-0072.1 250154	ATE
E 320 CDI 4-matic	165	03/05→12/08		für Fahrzeuge ohne Sportpaket / für Fahrzeuge ohne AMG-Sportpaket	2	11.8171-0008.1 990049	ATE
E 350 4-matic	200	03/05→12/08				11.8171-0072.1 250154	ATE
				A 870951→; für Fahrzeuge mit Sportpaket / für Fahrzeuge mit AMG-Sportpaket		11.8171-0096.1 250155	ATE
E 400 CDI	191	02/03→12/08		03/03→		11.8171-0072.1 250154	ATE
E 420 CDI	231	01/06→12/08		für Fahrzeuge ohne Sportpaket / für Fahrzeuge ohne AMG-Sportpaket	2	11.8171-0008.1 990049	ATE
				für Fahrzeuge mit Sportpaket / für Fahrzeuge mit AMG-Sportpaket		11.8171-0072.1 250154	ATE
E 500	285	04/06→12/08			2	11.8171-0008.1 990049	ATE
E 500 4-matic	225	10/03→12/08				11.8171-0072.1 250154	ATE
				A 870951→		11.8171-0096.1 250155	ATE
E 500 4-matic	285	04/06→12/08				11.8171-0072.1 250154	ATE
						11.8171-0096.1 250155	ATE
Schraube, Bremsattel							
E 200 CDI	75 - 100	07/02→12/08		für Taxifahrzeuge	4	13.8190-0330.1 990134	M12x1,5
E 200 Kompressor	120 - 135	11/02→12/08		nicht für Taxifahrzeuge; für Fahrzeuge ohne Sportpaket / für Fahrzeuge ohne AMG-Sportpaket	4	13.8190-0330.1 990134	M12x1,5
E 200 NGT	120	03/04→12/08		nicht für Taxifahrzeuge;	4	13.8190-0330.1 990134	M12x1,5
E 220 CDI	100 - 125	03/02→12/08		für Fahrzeuge mit Sportpaket / für Fahrzeuge mit AMG-Sportpaket			
E 230	150	09/07→12/08		für Fahrzeuge mit Sportpaket / für Fahrzeuge mit AMG-Sportpaket	4	13.8190-0330.1 990134	M12x1,5
E 280 4-matic	170	01/06→12/08					
E 280 CDI	140	03/05→12/08		für Fahrzeuge ohne Sportpaket / für Fahrzeuge ohne AMG-Sportpaket	4	13.8190-0330.1 990134	M12x1,5
E 280 CDI 4-matic	140	03/05→12/08					
E 240	130	03/02→12/08			4	13.8190-0330.1 990134	M12x1,5
E 240 4-matic	130	03/03→12/08					
E 270 CDI	120 - 130	03/02→12/08					
E 280 CDI	130	05/04→12/08					
E 300 BlueTEC	155	09/07→12/08					
E320 CDI	156	09/06→12/08					
E 320 CDI	165	03/05→12/08					
E 320 CDI 4-matic	165	03/05→12/08					
E 350	200	03/05→12/08					
E 350 4-matic	200	03/05→12/08					
E 350 CGI	215	09/07→12/08					
E 500	225	03/02→12/08					
→							

MERCEDES-BENZ - E-KLASSE (W211) 03/02→03/09

Schraube, Bremssattel

E 500 4-matic	225 - 285	10/03→12/08			4	13.8190-0330.1	990134	M12x1,5
E 280	170	03/05→12/08		05/05→	4	13.8190-0330.1	990134	M12x1,5
E 320	165	03/02→12/08		A 500548→; nicht für Taxifahrzeuge	4	13.8190-0330.1	990134	M12x1,5
				→ A 400547; nicht für Taxifahrzeuge	4	13.8190-0330.1	990134	M12x1,5
				für Taxifahrzeuge	4	13.8190-0330.1	990134	M12x1,5
E 320 4-matic	165	03/03→12/08		X 122526→	4	13.8190-0330.1	990134	M12x1,5
				→ X 122525	4	13.8190-0330.1	990134	M12x1,5
E 320 CDI	150	11/02→12/08		A 400548→; nicht für Taxifahrzeuge	4	13.8190-0330.1	990134	M12x1,5
				→ A 400547	4	13.8190-0330.1	990134	M12x1,5
				für Taxifahrzeuge	4	13.8190-0330.1	990134	M12x1,5
E 400 CDI	191	02/03→12/08		03/03→	4	13.8190-0330.1	990134	M12x1,5
E 420 CDI	231	01/06→12/08		für Fahrzeuge mit Sportpaket / für Fahrzeuge mit AMG-Sportpaket	4	13.8190-0330.1	990134	M12x1,5











































Bremsschlauch















































E 200 CDI	75 - 100	07/02→12/08	←		2	24.5123-0380.3	331256	L= 380
E 200 Kompressor	120 - 135	11/02→12/08	→		2	24.5238-0255.3	330674	L= 255
E 200 NGT	120	03/04→12/08						
E 220 CDI	100 - 125	03/02→12/08						
E 230	150	09/07→12/08						
E 240	130	03/02→12/08						
E 270 CDI	120 - 130	03/02→12/08						
	130							
E 280 CDI	130 - 140	05/04→12/08						
	140							
E 300 BlueTEC	155	09/07→12/08						
E 320	165	03/02→12/08						
E320 CDI	156	09/06→12/08						
E 320 CDI	150 - 165	11/02→12/08						
	165							
E 350	200	03/05→12/08						
E 350 CGI	215	09/07→12/08						
E 420 CDI	231	01/06→12/08						
E 500	225 - 285	03/02→12/08						
E 55 AMG Kompressor	350	10/02→12/08						
E 63 AMG	378	03/06→12/08						
E 240 4-matic	130	03/03→12/08	→		2	24.5238-0255.3	330674	L= 255
E 280 4-matic	170	01/06→12/08						
E 280 CDI 4-matic	140	03/05→12/08						
E 320 4-matic	165	03/03→12/08						
E 320 CDI 4-matic	165	03/05→12/08						
E 350 4-matic	200	03/05→12/08						
E 500 4-matic	225 - 285	10/03→12/08						
	285							
E 280	170	03/05→12/08	←	05/05→	2	24.5123-0380.3	331256	L= 380
			→	05/05→	2	24.5238-0255.3	330674	L= 255
E 400 CDI	191	02/03→12/08	←	03/03→	2	24.5123-0380.3	331256	L= 380
			→	03/03→	2	24.5238-0255.3	330674	L= 255

MERCEDES-BENZ - E-KLASSE (W212) 01/09→12/16

















Bremssattel

E 180	115	08/13→12/15	←	für Fahrzeuge ohne Sportpaket / für Fahrzeuge ohne AMG-Sportpaket; ☐		24.3606-1707.5	241207	TRW - Halter
	135	01/13→12/16						
E 200	135	08/09→12/15	←	für Fahrzeuge ohne Sportpaket / für Fahrzeuge ohne AMG-Sportpaket; ☐		24.3606-1708.5	241208	TRW - Halter
E 200 NGT	115 - 120	03/11→12/15						
E 220 BlueTEC	130	05/14→12/15	←	für Fahrzeuge mit Sportpaket / für Fahrzeuge mit AMG-Sportpaket; ☐		24.3606-1711.5	240780	TRW - Halter
			←	für Fahrzeuge mit Sportpaket / für Fahrzeuge mit AMG-Sportpaket; ☐		24.3606-1712.5	240781	TRW - Halter
			→	☐		24.3426-9989.5	240647	ATE - Halter
			→	☐		24.3426-9990.5	240648	ATE - Halter
E 200 CDI / BlueTEC	100	01/09→12/15	←	03/09→; für Fahrzeuge ohne Sportpaket / für Fahrzeuge ohne AMG-Sportpaket; ☐		24.3606-1707.5	241207	TRW - Halter
			←	03/09→; für Fahrzeuge ohne Sportpaket / für Fahrzeuge ohne AMG-Sportpaket; ☐		24.3606-1708.5	241208	TRW - Halter







	kw			 	! #			
MERCEDES-BENZ - E-KLASSE (W212) 01/09→12/16								
 Bremssattel								
E 200 CDI / BlueTEC	100	01/09→12/15	←	03/09→; für Fahrzeuge mit Sportpaket / für Fahrzeuge mit AMG-Sportpaket; 		24.3606-1711.5	240780	TRW - Halter
			←	03/09→; für Fahrzeuge mit Sportpaket / für Fahrzeuge mit AMG-Sportpaket; 		24.3606-1712.5	240781	TRW - Halter
			→	03/09→; 		24.3426-9989.5	240647	ATE - Halter
			→	03/09→; 		24.3426-9990.5	240648	ATE - Halter
E 220 BlueTEC 4-matic	125	01/15→12/15	←	für Fahrzeuge mit Sportpaket / für Fahrzeuge mit AMG-Sportpaket; 		24.3601-1721.5	240629	TRW - Halter
			←	für Fahrzeuge mit Sportpaket / für Fahrzeuge mit AMG-Sportpaket; 		24.3601-1722.5	240630	TRW - Halter
			←	für Fahrzeuge ohne Sportpaket / für Fahrzeuge ohne AMG-Sportpaket; 		24.3601-1723.5	240631	TRW - Halter
			←	für Fahrzeuge ohne Sportpaket / für Fahrzeuge ohne AMG-Sportpaket; 		24.3601-1724.5	240632	TRW - Halter
			→			24.3426-9989.5	240647	ATE - Halter
			→			24.3426-9990.5	240648	ATE - Halter
E 220 CDI E 220 CDI / BlueTEC	120 125	01/09→12/15 01/09→12/16	←	03/09→; für Fahrzeuge ohne Sportpaket / für Fahrzeuge ohne AMG-Sportpaket; 		24.3606-1707.5	241207	TRW - Halter
			←	03/09→; für Fahrzeuge ohne Sportpaket / für Fahrzeuge ohne AMG-Sportpaket; 		24.3606-1708.5	241208	TRW - Halter
			←	03/09→; für Fahrzeuge mit Sportpaket / für Fahrzeuge mit AMG-Sportpaket; 		24.3606-1711.5	240780	TRW - Halter
			←	03/09→; für Fahrzeuge mit Sportpaket / für Fahrzeuge mit AMG-Sportpaket; 		24.3606-1712.5	240781	TRW - Halter
			→	A 007599→; 		24.3426-9989.5	240647	ATE - Halter
			→	03/09→; 		24.3426-9989.5	240647	ATE - Halter
			→	A 007599→; 		24.3426-9990.5	240648	ATE - Halter
			→	03/09→; 		24.3426-9990.5	240648	ATE - Halter
E 250 E 250 CGI	155 150	01/13→12/16 01/09→12/15	←	für Fahrzeuge mit Sportpaket / für Fahrzeuge mit AMG-Sportpaket; 		24.3606-1711.5	240780	TRW - Halter
			←	für Fahrzeuge mit Sportpaket / für Fahrzeuge mit AMG-Sportpaket; 		24.3606-1712.5	240781	TRW - Halter
			→			24.3426-9989.5	240647	ATE - Halter
			→			24.3426-9990.5	240648	ATE - Halter
E 250	150	05/09→12/11	←	für Fahrzeuge ohne AMG-Sportpaket / für Fahrzeuge ohne Sportpaket; 		24.3606-1707.5	241207	TRW - Halter
			←	für Fahrzeuge ohne AMG-Sportpaket / für Fahrzeuge ohne Sportpaket; 		24.3606-1708.5	241208	TRW - Halter
			←	für Fahrzeuge mit AMG-Sportpaket / für Fahrzeuge mit Sportpaket; 		24.3606-1711.5	240780	TRW - Halter
			←	für Fahrzeuge mit AMG-Sportpaket / für Fahrzeuge mit Sportpaket; 		24.3606-1712.5	240781	TRW - Halter
			→			24.3426-9989.5	240647	ATE - Halter
			→			24.3426-9990.5	240648	ATE - Halter
E 250 CDI / BlueTEC	150	01/09→12/16	←	03/09→; für Fahrzeuge ohne Sportpaket / für Fahrzeuge ohne AMG-Sportpaket; → A 001284; 		24.3606-1707.5	241207	TRW - Halter
			←	03/09→; für Fahrzeuge ohne Sportpaket / für Fahrzeuge ohne AMG-Sportpaket; → A 001284; 		24.3606-1708.5	241208	TRW - Halter
			←	03/09→; für Fahrzeuge mit Sportpaket / für Fahrzeuge mit AMG-Sportpaket; 		24.3606-1711.5	240780	TRW - Halter
			←	03/09→; für Fahrzeuge mit Sportpaket / für Fahrzeuge mit AMG-Sportpaket; 		24.3606-1712.5	240781	TRW - Halter
			→	03/09→; → A 007598; 		24.3426-9991.5	240954	ATE - Halter
			→	03/09→; → A 007598; 		24.3426-9992.5	240955	ATE - Halter
E 250 CDI / BlueTEC 4-matic →	150	01/11→12/15	←	für Fahrzeuge mit Sportpaket / für Fahrzeuge mit AMG-Sportpaket; 		24.3601-1721.5	240629	TRW - Halter









	kw			 	! #		
MERCEDES-BENZ - E-KLASSE (W212) 01/09→12/16							
 Bremssattel							
E 250 CDI / BlueTEC 4-matic	150	01/11→12/15	←	für Fahrzeuge mit Sportpaket / für Fahrzeuge mit AMG-Sportpaket; 	24.3601-1722.5	240630	TRW - Halter
			←	für Fahrzeuge ohne Sportpaket / für Fahrzeuge ohne AMG-Sportpaket; 	24.3601-1723.5	240631	TRW - Halter
			←	für Fahrzeuge ohne Sportpaket / für Fahrzeuge ohne AMG-Sportpaket; 	24.3601-1724.5	240632	TRW - Halter
			←	+SA 1U9; 	24.3606-1707.5	241207	TRW - Halter
			←	+SA 1U9; 	24.3606-1708.5	241208	TRW - Halter
			→		24.3426-9989.5	240647	ATE - Halter
			→		24.3426-9990.5	240648	ATE - Halter
			→	+SA 1U9; 	24.3426-9991.5	240954	ATE - Halter
E 300 E 350 E 350 BlueTEC E 350 CDI E 350 CGI	170 200 155 170 215	01/09→12/13 01/09→12/13 01/09→12/15 01/09→12/15 01/09→08/11	←	03/09→; für Fahrzeuge mit Sportpaket / für Fahrzeuge mit AMG-Sportpaket; 	24.3606-1711.5	240780	TRW - Halter
			←	03/09→; für Fahrzeuge mit Sportpaket / für Fahrzeuge mit AMG-Sportpaket; 	24.3606-1712.5	240781	TRW - Halter
			→	03/09→; 	24.3426-9991.5	240954	ATE - Halter
			→	03/09→; 	24.3426-9992.5	240955	ATE - Halter
E 300 E 350 E 350 BlueTEC E 350 CDI	185 225 185 - 190 157 - 195	07/11→12/15 09/11→12/15 01/13→12/15 09/10→12/15	←	für Fahrzeuge mit Sportpaket / für Fahrzeuge mit AMG-Sportpaket; 	24.3606-1711.5	240780	TRW - Halter
			←	für Fahrzeuge mit Sportpaket / für Fahrzeuge mit AMG-Sportpaket; 	24.3606-1712.5	240781	TRW - Halter
			→		24.3426-9991.5	240954	ATE - Halter
			→		24.3426-9992.5	240955	ATE - Halter
E 300 4-matic E 350 4-matic E 350 CDI 4-matic	185 225 170 - 195	07/11→12/15 09/11→12/15 09/09→12/15	←	für Fahrzeuge mit Sportpaket / für Fahrzeuge mit AMG-Sportpaket; 	24.3601-1721.5	240629	TRW - Halter
			←	für Fahrzeuge mit Sportpaket / für Fahrzeuge mit AMG-Sportpaket; 	24.3601-1722.5	240630	TRW - Halter
			←	für Fahrzeuge ohne Sportpaket / für Fahrzeuge ohne AMG-Sportpaket; 	24.3601-1723.5	240631	TRW - Halter
			←	für Fahrzeuge ohne Sportpaket / für Fahrzeuge ohne AMG-Sportpaket; 	24.3601-1724.5	240632	TRW - Halter
			→		24.3426-9991.5	240954	ATE - Halter
			→		24.3426-9992.5	240955	ATE - Halter
			→		24.3426-9992.5	240955	ATE - Halter
E 300 CDI / BlueTEC	170	03/11→12/15	←	04/11→; für Fahrzeuge mit Sportpaket / für Fahrzeuge mit AMG-Sportpaket; 	24.3606-1711.5	240780	TRW - Halter
			←	04/11→; für Fahrzeuge mit Sportpaket / für Fahrzeuge mit AMG-Sportpaket; 	24.3606-1712.5	240781	TRW - Halter
			→	04/11→; 	24.3426-9991.5	240954	ATE - Halter
			→	04/11→; 	24.3426-9992.5	240955	ATE - Halter
E 300 CDI E 400 E 400 4-matic	150 245 245	12/09→12/10 01/13→12/16 01/13→12/16	→		24.3426-9991.5	240954	ATE - Halter
			→		24.3426-9992.5	240955	ATE - Halter
			→		24.3426-9992.5	240955	ATE - Halter
E 300 Hybrid / BlueTEC Hybrid	150	12/11→12/16	←	06/12→; für Fahrzeuge mit Sportpaket / für Fahrzeuge mit AMG-Sportpaket; 	24.3606-1711.5	240780	TRW - Halter
			←	06/12→; für Fahrzeuge mit Sportpaket / für Fahrzeuge mit AMG-Sportpaket; 	24.3606-1712.5	240781	TRW - Halter
			→	06/12→; 	24.3426-9991.5	240954	ATE - Halter
			→	06/12→; 	24.3426-9992.5	240955	ATE - Halter
E 350 4-matic	200	01/09→08/11	←	03/09→; für Fahrzeuge mit Sportpaket / für Fahrzeuge mit AMG-Sportpaket; 	24.3601-1721.5	240629	TRW - Halter
			←	03/09→; für Fahrzeuge mit Sportpaket / für Fahrzeuge mit AMG-Sportpaket; 	24.3601-1722.5	240630	TRW - Halter
			←	03/09→; für Fahrzeuge ohne Sportpaket / für Fahrzeuge ohne AMG-Sportpaket; 	24.3601-1723.5	240631	TRW - Halter
			←	03/09→; für Fahrzeuge ohne Sportpaket / für Fahrzeuge ohne AMG-Sportpaket; 	24.3601-1724.5	240632	TRW - Halter
			→	03/09→; 	24.3426-9991.5	240954	ATE - Halter























	kW			 	! #		
MERCEDES-BENZ - E-KLASSE (W212) 01/09→12/16							
Bremssattel							
E 350 4-matic	200	01/09→08/11	➔	03/09→; 		24.3426-9992.5 240955	ATE - Halter
E 350 BlueTEC 4-matic	185 - 190	01/13→12/15	➔	für Fahrzeuge ohne Sportpaket / für Fahrzeuge ohne AMG-Sportpaket; 		24.3601-1723.5 240631	TRW - Halter
			➔	für Fahrzeuge ohne Sportpaket / für Fahrzeuge ohne AMG-Sportpaket; 		24.3601-1724.5 240632	TRW - Halter
			➔			24.3426-9991.5 240954	ATE - Halter
			➔			24.3426-9992.5 240955	ATE - Halter
E 500	285	01/09→12/11	➔	03/09→; 		24.3426-9959.5 240952	ATE - Halter
E 500 4-matic	285	01/09→12/11	➔	03/09→; 		24.3426-9960.5 240953	ATE - Halter
E 500	300	09/11→12/15	➔			24.3426-9959.5 240952	ATE - Halter
E 500 4-matic	300	09/11→12/15	➔			24.3426-9960.5 240953	ATE - Halter
Feder, Bremssattel							
E 180	115	08/13→12/15	➔		2	11.8116-0087.2 390607	ATE
E 200	135	01/13→12/16					
E 200 CGI	135	08/09→12/15					
E 200 NGT	115 - 120	03/11→12/15					
E 220 BlueTEC	130	05/14→12/15					
E 220 BlueTEC 4-matic	125	01/15→12/15					
E 250	150 - 155	05/09→12/16					
E 250 CDI / BlueTEC 4-matic	150	01/11→12/15					
E 250 CGI	150	01/09→12/15					
E 300	185	07/11→12/15					
E 300 4-matic	185	07/11→12/15					
E 350	225	09/11→12/15					
E 350 4-matic	225	09/11→12/15					
E 350 BlueTEC	185 - 190	01/13→12/15					
E 350 BlueTEC 4-matic	185 - 190	01/13→12/15					
E 350 CDI	157 - 195	09/10→12/15					
E 350 CDI 4-matic	170 - 195	09/09→12/15					
E 400	245	01/13→12/16					
E 400 4-matic	245	01/13→12/16					
E 500	300	09/11→12/15					
E 500 4-matic	300	09/11→12/15					
E 200 CDI / BlueTEC	100	01/09→12/15	➔	03/09→	2	11.8116-0087.2 390607	ATE
E 300	170	01/09→12/13					
E 350	200	01/09→12/13					
E 350 4-matic	200	01/09→08/11					
E 350 BlueTEC	155	01/09→12/15					
E 350 CDI	170	01/09→12/15					
E 350 CGI	215	01/09→08/11					
E 500	285	01/09→12/11					
E 500 4-matic	285	01/09→12/11					
E 220 CDI	120	01/09→12/15	➔	03/09→	2	11.8116-0087.2 390607	ATE
E 220 CDI / BlueTEC	125	01/09→12/16	➔	A 007599→	2	11.8116-0087.2 390607	ATE
E 250 CDI / BlueTEC	150	01/09→12/16	➔	03/09→; → A 007598	2	11.8116-0087.2 390607	ATE
E 300 CDI / BlueTEC	170	03/11→12/15	➔	04/11→	2	11.8116-0087.2 390607	ATE
E 300 Hybrid / BlueTEC Hybrid	150	12/11→12/16	➔	06/12→	2	11.8116-0087.2 390607	ATE
Führungshülzensatz, Bremssattel							
E 180	115	08/13→12/15	➔			11.0101-5407.2 260011	ATE
E 200	135	01/13→12/16					
E 200 CGI	135	08/09→12/15					
E 200 NGT	115 - 120	03/11→12/15					
E 220 BlueTEC	130	05/14→12/15					
E 220 BlueTEC 4-matic	125	01/15→12/15					
E 250	150 - 155	05/09→12/16					
E 250 CDI / BlueTEC 4-matic	150	01/11→12/15					
E 250 CGI	150	01/09→12/15					
E 300	185	07/11→12/15					
E 300 4-matic	185	07/11→12/15					
E 350	225	09/11→12/15					
E 350 4-matic	225	09/11→12/15					
E 350 BlueTEC	185 - 190	01/13→12/15					
→							























	kW			 	! #		
MERCEDES-BENZ - E-KLASSE (W212) 01/09→12/16							
Führungshülzensatz, Bremssattel							
E 350 BlueTEC 4-matic	185 - 190	01/13→12/15	➡			11.0101-5407.2 260011	ATE
E 350 CDI	157 - 195	09/10→12/15					
E 350 CDI 4-matic	170 - 195	09/09→12/15					
E 400	245	01/13→12/16					
E 400 4-matic	245	01/13→12/16					
E 500	300	09/11→12/15					
E 500 4-matic	300	09/11→12/15					
E 200 CDI / BlueTEC	100	01/09→12/15	➡	03/09→		11.0101-5407.2 260011	ATE
E 300	170	01/09→12/13					
E 350	200	01/09→12/13					
E 350 4-matic	200	01/09→08/11					
E 350 BlueTEC	155	01/09→12/15					
E 350 CDI	170	01/09→12/15					
E 350 CGI	215	01/09→08/11					
E 500	285	01/09→12/11					
E 500 4-matic	285	01/09→12/11					
E 220 CDI	120	01/09→12/15	➡	A 007599→		11.0101-5407.2 260011	ATE
E 220 CDI / BlueTEC	125	01/09→12/16	➡	03/09→		11.0101-5407.2 260011	ATE
E 250 CDI / BlueTEC	150	01/09→12/16	➡	03/09→; → A 007598		11.0101-5407.2 260011	ATE
E 300 CDI / BlueTEC	170	03/11→12/15	➡	04/11→		11.0101-5407.2 260011	ATE
E 300 Hybrid / BlueTEC Hybrid	150	12/11→12/16	➡	06/12→		11.0101-5407.2 260011	ATE
Führungsbolzen, Bremssattel							
E 180	115	08/13→12/15	➡		2	11.8171-0008.1 990049	ATE
E 200	135	01/13→12/16					
E 200 CGI	135	08/09→12/15					
E 200 NGT	115 - 120	03/11→12/15					
E 220 BlueTEC	130	05/14→12/15					
E 220 BlueTEC 4-matic	125	01/15→12/15					
E 250	155	01/13→12/16					
E 250 CDI / BlueTEC 4-matic	150	01/11→12/15					
E 250 CGI	150	01/09→12/15					
E 300	185	07/11→12/15					
E 300 4-matic	185	07/11→12/15					
E 350	225	09/11→12/15					
E 350 4-matic	225	09/11→12/15					
E 350 BlueTEC	185 - 190	01/13→12/15					
E 350 BlueTEC 4-matic	185 - 190	01/13→12/15					
E 350 CDI	157 - 195	09/10→12/15					
E 350 CDI 4-matic	170 - 195	09/09→12/15					
E 400	245	01/13→12/16					
E 400 4-matic	245	01/13→12/16					
E 500	300	09/11→12/15					
E 500 4-matic	300	09/11→12/15					
E 200 CDI / BlueTEC	100	01/09→12/15	➡	03/09→	2	11.8171-0008.1 990049	ATE
E 300	170	01/09→12/13					
E 350	200	01/09→12/13					
E 350 4-matic	200	01/09→08/11					
E 350 BlueTEC	155	01/09→12/15					
E 350 CDI	170	01/09→12/15					
E 350 CGI	215	01/09→08/11					
E 500	285	01/09→12/11					
E 500 4-matic	285	01/09→12/11					
E 220 CDI	120	01/09→12/15	➡	03/09→	2	11.8171-0008.1 990049	ATE
E 220 CDI / BlueTEC	125	01/09→12/16	➡	A 007599→	2	11.8171-0008.1 990049	ATE
E 250	150	05/09→12/11	➡			11.8171-0008.1 990049	ATE
E 250 CDI / BlueTEC	150	01/09→12/16	➡	03/09→; → A 007598	2	11.8171-0008.1 990049	ATE
E 300 CDI / BlueTEC	170	03/11→12/15	➡	04/11→	2	11.8171-0008.1 990049	ATE
E 300 Hybrid / BlueTEC Hybrid	150	12/11→12/16	➡	06/12→	2	11.8171-0008.1 990049	ATE
Bremsschlauch							
E 180	115	08/13→12/15	←		2	24.5148-0406.3 331478	L= 400
E 200	135	01/13→12/16					
E 200 CGI	135	08/09→12/15	➡		2	24.5140-0354.3 331542	L= 350
E 200 NGT	115 - 120	03/11→12/15					
→							

















































	kW			 	! #		
MERCEDES-BENZ - E-KLASSE (W212) 01/09→12/16							
 Bremsschlauch							
E 220 BlueTEC E 250	130 150 - 155	05/14→12/15 05/09→12/16	←		2	24.5148-0406.3 331478	L= 400
E 250 CGI E 300 E 350 E 350 BlueTEC E 350 CDI E 400 E 500	150 185 225 185 - 190 157 - 195 245 300	01/09→12/15 07/11→12/15 09/11→12/15 01/13→12/15 09/10→12/15 01/13→12/16 09/11→12/15	→		2	24.5140-0354.3 331542	L= 350
E 200 CDI / BlueTEC E 220 CDI E 220 CDI / BlueTEC E 250 CDI / BlueTEC E 300 E 350 E 350 BlueTEC E 350 CDI E 350 CGI E 500	100 120 125 150 170 200 155 170 215 285	01/09→12/15 01/09→12/15 01/09→12/16 01/09→12/16 01/09→12/13 01/09→12/13 01/09→12/15 01/09→12/15 01/09→08/11 01/09→12/11	←	03/09→	2	24.5148-0406.3 331478	L= 400
			→	03/09→	2	24.5140-0354.3 331542	L= 350
E 220 BlueTEC 4-matic E 250 CDI / BlueTEC 4-matic E 300 4-matic E 350 4-matic E 350 BlueTEC 4-matic E 350 CDI 4-matic E 400 4-matic E 500 4-matic	125 150 185 225 185 - 190 170 - 195 245 300	01/15→12/15 01/11→12/15 07/11→12/15 09/11→12/15 01/13→12/15 09/09→12/15 01/13→12/16 09/11→12/15	←		2	83.7713-0487.3 331342	L= 488
			→		2	24.5140-0354.3 331542	L= 350
E 300 CDI / BlueTEC	170	03/11→12/15	←	04/11→	2	24.5148-0406.3 331478	L= 400
			→	04/11→	2	24.5140-0354.3 331542	L= 350
E 300 Hybrid / BlueTEC Hybrid	150	12/11→12/16	←	06/12→	2	24.5148-0406.3 331478	L= 400
			→	06/12→	2	24.5140-0354.3 331542	L= 350
E 350 4-matic E 500 4-matic	200 285	01/09→08/11 01/09→12/11	←	03/09→	2	83.7713-0487.3 331342	L= 488
			→	03/09→	2	24.5140-0354.3 331542	L= 350
E 63 AMG E 63 AMG 4-matic	386 - 410 410	12/09→12/16 01/13→12/16	→		2	24.5140-0354.3 331542	L= 350
E 63 AMG E 63 AMG 4-matic	430 430	02/13→12/16 02/13→12/16	→	04/13→	2	24.5140-0354.3 331542	L= 350
MERCEDES-BENZ - E-KLASSE (W213) 01/16→							
 Bremsschlauch							
AMG E 43 4-matic AMG E 53 EQ Boost 4-matic+ E 180 E 200 E 200 4-matic E 200 d E 200 EQ Boost E 200 EQ Boost 4-matic E 220 d E 220 d 4-matic E 250 E 300 E 300 4-matic E 300 d E 300 d 4-matic E 300 de E 300 de 4-matic E 300 e E 300 e 4-matic E 300 EQ Boost E 350 d	295 320 115 135 - 145 135 110 - 118 145 145 120 - 143 120 - 143 155 180 - 190 180 180 195 143 - 225 143 - 225 155 - 235 155 - 235 190 210	07/16→ 04/18→ 01/17→ 01/16→ 07/16→ 07/16→ 06/19→ 06/19→ 01/16→ 10/16→ 07/16→ 07/16→ 09/16→ 12/17→ 01/21→ 10/18→ 06/20→ 11/18→ 07/20→ 06/19→ 08/18→	→	→ 05/21	2	24.5147-0370.3 331599	L= 370

	kW					! #		
MERCEDES-BENZ - E-KLASSE (W213) 01/16→								
 Bremsschlauch								
E 350 e	155 - 235	07/16→	→	→ 05/21	2	24.5147-0370.3	331599	L= 370
E 350 EQ Boost	220	08/18→						
E 400 4-matic	245	06/16→						
E 400 d	250	12/18→						
E 400 d 4-matic	243 - 250	04/18→						
E 450 4-matic	270	08/18→						
E 450 EQ Boost 4-matic	270	07/20→						
AMG E 63 4-matic+	420	01/17→	→	Bremssattelfarbe: silber; +SA 807	2	24.5147-0370.3	331599	L= 370
AMG E 63 S 4-matic+	450	01/17→	→	Bremssattelfarbe: rot; → 05/21	2	24.5147-0370.3	331599	L= 370
E 350 d	190	01/16→05/18	→		2	24.5147-0370.3	331599	L= 370
E 350 d 4-matic	190	06/17→05/18						
MERCEDES-BENZ - E-KLASSE All-Terrain (S213) 01/17→								
 Bremsschlauch								
E 200 EQ Boost	145	08/20→	→	→ 05/21	2	24.5147-0370.3	331599	L= 370
E 220 d 4-matic	143	01/17→						
E 350 d 4-matic	190	06/17→						
E 400 d 4-matic	243 - 250	08/18→						
E 450 EQ Boost	270	08/20→						
MERCEDES-BENZ - E-KLASSE Cabriolet (A124) 05/93→03/98								
 Bremssattel								
E 200	100	06/93→03/98	→	<input type="checkbox"/>		24.9238-8035.5	230025	ATE
E 220	110	06/93→03/98						
E 320	162	06/93→03/98	→	<input type="checkbox"/>		24.9238-8036.5	230026	ATE
E 36 AMG	200	05/94→03/98						
Zubehörsatz, Bremssattel								
E 200	100	06/93→03/98	←			24.0101-3601.2	260044	TRW
E 220	110	06/93→03/98						
Schraube, Bremssattel								
E 200	100	06/93→03/98			4	13.8190-0242.1	990124	M12x1,5
E 220	110	06/93→03/98						
E 36 AMG	200	05/94→03/98						
E 320	162	06/93→03/98		B 862122→	4	13.8190-0242.1	990124	M12x1,5
				→ B 862121	4	13.8190-0242.1	990124	M12x1,5
 Bremsschlauch								
E 200	100	06/93→03/98	←		2	24.5101-0346.3	331406	L= 346
E 220	110	06/93→03/98						
E 320	162	06/93→03/98	→		2	83.7704-0281.3	330804	L= 280
E 36 AMG	200	05/94→03/98						
MERCEDES-BENZ - E-KLASSE Cabriolet (A207) 01/10→12/16								
 Bremssattel								
E 200	135	03/13→12/16	←	für Fahrzeuge ohne Sportpaket / für Fahrzeuge ohne AMG-Sportpaket; <input type="checkbox"/>		24.3606-1707.5	241207	TRW - Halter
			←	für Fahrzeuge ohne Sportpaket / für Fahrzeuge ohne AMG-Sportpaket; <input type="checkbox"/>		24.3606-1708.5	241208	TRW - Halter
			←	für Fahrzeuge mit Sportpaket / für Fahrzeuge mit AMG-Sportpaket; <input type="checkbox"/>		24.3606-1711.5	240780	TRW - Halter
			←	für Fahrzeuge mit Sportpaket / für Fahrzeuge mit AMG-Sportpaket; <input type="checkbox"/>		24.3606-1712.5	240781	TRW - Halter
			→	<input type="checkbox"/>		24.3386-9991.5	241003	ATE - Halter
			→	<input type="checkbox"/>		24.3386-9992.5	241004	ATE - Halter
E 200 CGI	135	01/10→12/16	←	03/10→;		24.3606-1707.5	241207	TRW - Halter
E 220 CDI / BlueTEC / d	125	01/10→12/16		für Fahrzeuge ohne Sportpaket / für Fahrzeuge ohne AMG-Sportpaket; <input type="checkbox"/>				
E 220 CDI	120	02/10→12/16						
E 250 CDI / BlueTEC / d	150	01/10→12/16	←	03/10→;		24.3606-1708.5	241208	TRW - Halter
			←	für Fahrzeuge ohne Sportpaket / für Fahrzeuge ohne AMG-Sportpaket; <input type="checkbox"/>				
			←	03/10→;		24.3606-1711.5	240780	TRW - Halter
			←	für Fahrzeuge mit Sportpaket / für Fahrzeuge mit AMG-Sportpaket; <input type="checkbox"/>				
			←	03/10→;		24.3606-1712.5	240781	TRW - Halter
			←	für Fahrzeuge mit Sportpaket / für Fahrzeuge mit AMG-Sportpaket; <input type="checkbox"/>				
			→	03/10→; GG; <input type="checkbox"/>		24.3381-9953.5	240976	ATE - Halter









	kw			 	! #		
MERCEDES-BENZ - E-KLASSE Cabriolet (A207) 01/10→12/16							
 Bremssattel							
E 200 CGI	135	01/10→12/16	➔	03/10→; GG; ☐		24.3381-9954.5 240977	ATE - Halter
E 220 CDI / BlueTEC / d	125	01/10→12/16	➔	03/10→; ALU; ☐		24.3386-9991.5 241003	ATE - Halter
E 220 CDI	120	02/10→12/16	➔	03/10→; ALU; ☐		24.3386-9992.5 241004	ATE - Halter
E 250 CDI / BlueTEC / d	150	01/10→12/16	➔	03/10→; ALU; ☐		24.3386-9992.5 241004	ATE - Halter
E 220 BlueTEC	130	05/14→12/16	←	für Fahrzeuge ohne Sportpaket / für Fahrzeuge ohne AMG-Sportpaket; ☐		24.3606-1707.5 241207	TRW - Halter
			←	für Fahrzeuge ohne Sportpaket / für Fahrzeuge ohne AMG-Sportpaket; ☐		24.3606-1708.5 241208	TRW - Halter
			←	für Fahrzeuge mit Sportpaket / für Fahrzeuge mit AMG-Sportpaket; ☐		24.3606-1711.5 240780	TRW - Halter
			←	für Fahrzeuge mit Sportpaket / für Fahrzeuge mit AMG-Sportpaket; ☐		24.3606-1712.5 240781	TRW - Halter
			➔	GG; ☐		24.3381-9953.5 240976	ATE - Halter
			➔	GG; ☐		24.3381-9954.5 240977	ATE - Halter
			➔	ALU; ☐		24.3386-9991.5 241003	ATE - Halter
			➔	ALU; ☐		24.3386-9992.5 241004	ATE - Halter
E 250	155	06/13→12/16	←	für Fahrzeuge mit Sportpaket / für Fahrzeuge mit AMG-Sportpaket; ☐		24.3606-1711.5 240780	TRW - Halter
			←	für Fahrzeuge mit Sportpaket / für Fahrzeuge mit AMG-Sportpaket; ☐		24.3606-1712.5 240781	TRW - Halter
			➔	☐		24.3386-9991.5 241003	ATE - Halter
			➔	☐		24.3386-9992.5 241004	ATE - Halter
E 250 CGI	150	01/10→12/16	←	03/10→; für Fahrzeuge mit Sportpaket / für Fahrzeuge mit AMG-Sportpaket; ☐		24.3606-1711.5 240780	TRW - Halter
			←	03/10→; für Fahrzeuge mit Sportpaket / für Fahrzeuge mit AMG-Sportpaket; ☐		24.3606-1712.5 240781	TRW - Halter
			➔	03/10→; GG; ☐		24.3381-9953.5 240976	ATE - Halter
			➔	03/10→; GG; ☐		24.3381-9954.5 240977	ATE - Halter
			➔	03/10→; ALU; ☐		24.3386-9991.5 241003	ATE - Halter
E 300 E 350	185 200 - 225	04/11→12/16 03/10→12/14	←	für Fahrzeuge mit Sportpaket / für Fahrzeuge mit AMG-Sportpaket; ☐		24.3606-1711.5 240780	TRW - Halter
			←	für Fahrzeuge mit Sportpaket / für Fahrzeuge mit AMG-Sportpaket; ☐		24.3606-1712.5 240781	TRW - Halter
			➔	GG; ☐		24.3401-9931.5 241103	ATE - Halter
			➔	GG; ☐		24.3401-9932.5 241104	ATE - Halter
			➔	ALU; ☐		24.3406-9961.5 241019	ATE - Halter
			➔	ALU; ☐		24.3406-9962.5 241020	ATE - Halter
E 350 BlueTEC / d E 350 BlueTEC	190	05/14→12/16	←	für Fahrzeuge mit Sportpaket / für Fahrzeuge mit AMG-Sportpaket; ☐		24.3606-1712.5 240781	TRW - Halter
			➔	GG; ☐		24.3401-9931.5 241103	ATE - Halter
			➔	GG; ☐		24.3401-9932.5 241104	ATE - Halter
			➔	ALU; ☐		24.3406-9961.5 241019	ATE - Halter
E 350 CDI E 350 CGI	185 195	06/13→12/16 04/11→12/13	➔	GG; ☐		24.3401-9931.5 241103	ATE - Halter
			➔	GG; ☐		24.3401-9932.5 241104	ATE - Halter
E 320	200	07/14→12/16	←	für Fahrzeuge mit Sportpaket / für Fahrzeuge mit AMG-Sportpaket; ☐		24.3606-1711.5 240780	TRW - Halter
			←	für Fahrzeuge mit Sportpaket / für Fahrzeuge mit AMG-Sportpaket; ☐		24.3606-1712.5 240781	TRW - Halter
			➔	ALU; ☐		24.3406-9961.5 241019	ATE - Halter
			➔	ALU; ☐		24.3406-9962.5 241020	ATE - Halter
E 350 CDI	170	01/10→12/11	←	03/10→; für Fahrzeuge mit Sportpaket / für Fahrzeuge mit AMG-Sportpaket; ☐		24.3606-1711.5 240780	TRW - Halter
			←	03/10→; für Fahrzeuge mit Sportpaket / für Fahrzeuge mit AMG-Sportpaket; ☐		24.3606-1712.5 240781	TRW - Halter
			➔	03/10→; GG; ☐		24.3401-9931.5 241103	ATE - Halter
			➔	03/10→; GG; ☐		24.3401-9932.5 241104	ATE - Halter
			➔	03/10→; ALU; ☐		24.3406-9961.5 241019	ATE - Halter
			➔	03/10→; ALU; ☐		24.3406-9962.5 241020	ATE - Halter
E 400	245	06/13→12/16	➔	ALU; ☐		24.3406-9961.5 241019	ATE - Halter
			➔	ALU; ☐		24.3406-9962.5 241020	ATE - Halter
E 500	285	01/10→12/11	➔	03/10→; GG; ☐		24.3401-9931.5 241103	ATE - Halter
			➔	03/10→; GG; ☐		24.3401-9932.5 241104	ATE - Halter
			➔	03/10→; ALU; ☐		24.3406-9961.5 241019	ATE - Halter
			➔	03/10→; ALU; ☐		24.3406-9962.5 241020	ATE - Halter
E 500	300	09/11→12/16	➔	GG; ☐		24.3401-9931.5 241103	ATE - Halter
→							







	kw					! #		
MERCEDES-BENZ - E-KLASSE Cabriolet (A207) 01/10→12/16								
 Bremssattel								
E 500	300	09/11→12/16	→	GG; □		24.3401-9932.5	241104	ATE - Halter
			→	ALU; □		24.3406-9961.5	241019	ATE - Halter
			→	ALU; □		24.3406-9962.5	241020	ATE - Halter
Feder, Bremssattel								
E 200	135	03/13→12/16				2	11.8116-0340.1	390595 ATE
E 250	155	06/13→12/16						
E 300	185	04/11→12/16						
E 320	200	07/14→12/16						
E 350	200 - 225	03/10→12/14						
E 350 BlueTEC/ d	190	05/14→12/16						
E 350 BlueTEC	185	06/13→12/16						
E 350 CDI	195	04/11→12/13						
E 350 CGI	215	01/10→12/14						
E 400	245	06/13→12/16						
E 500	300	09/11→12/16						
E 200 CGI	135	01/10→12/16	→	03/10→		2	11.8116-0340.1	390595 ATE
E 220 CDI / BlueTEC / d	125	01/10→12/16						
E 220 CDI	120	02/10→12/16						
E 250 CDI / BlueTEC / d	150	01/10→12/16						
E 250 CGI	150	01/10→12/16						
E 220 BlueTEC	130	05/14→12/16	→			2	11.8116-0340.1	390595 ATE
E 350 CDI	170	01/10→12/11		03/10→		2	11.8116-0340.1	390595 ATE
E 500	285	01/10→12/11						
Führungshülzensatz, Bremssattel								
E 200	135	03/13→12/16	→				11.0101-5407.2	260011 ATE
E 250	155	06/13→12/16						
E 300	185	04/11→12/16						
E 320	200	07/14→12/16						
E 350	200 - 225	03/10→12/14						
E 350 BlueTEC/ d	190	05/14→12/16						
E 350 BlueTEC	185	06/13→12/16						
E 350 CDI	195	04/11→12/13						
E 350 CGI	215	01/10→12/14						
E 400	245	06/13→12/16						
E 350 CDI	170	01/10→12/11	→	03/10→			11.0101-5407.2	260011 ATE
E 500	285	01/10→12/11						
E 500	300	09/11→12/16	←				11.0101-7001.2	260139 ATE
			→				11.0101-5407.2	260011 ATE
Führungsbolzen, Bremssattel								
E 300	185	04/11→12/16				2	11.8171-0008.1	990049 ATE
E 320	200	07/14→12/16						
E 350	200 - 225	03/10→12/14						
E 350 BlueTEC/ d	190	05/14→12/16						
E 350 BlueTEC	185	06/13→12/16						
E 350 CDI	195	04/11→12/13						
E 350 CGI	215	01/10→12/14						
E 400	245	06/13→12/16						
E 350 CDI	170	01/10→12/11		03/10→		2	11.8171-0008.1	990049 ATE
E 500	285	01/10→12/11						
E 500	300	09/11→12/16				2	11.8171-0008.1	990049 ATE
							11.8171-0096.1	250155 ATE
 Bremsschlauch								
E 200	135	03/13→12/16	←			2	83.7705-0386.3	330828 L= 385
E 220 BlueTEC	130	05/14→12/16						
E 250	155	06/13→12/16	→			2	24.5172-0305.3	331312 L= 305
E 300	185	04/11→12/16						
E 320	200	07/14→12/16						
E 350	200 - 225	03/10→12/14						
E 350 BlueTEC/ d	190	05/14→12/16						
E 350 BlueTEC	185	06/13→12/16						
E 350 CDI	195	04/11→12/13						
E 350 CGI	215	01/10→12/14						
E 400	245	06/13→12/16						
E 500	300	09/11→12/16						
E 200 CGI	135	01/10→12/16	←	03/10→		2	83.7705-0386.3	330828 L= 385
E 220 CDI / BlueTEC / d	125	01/10→12/16						
E 220 CDI	120	02/10→12/16	→	03/10→		2	24.5172-0305.3	331312 L= 305
E 250 CDI / BlueTEC / d	150	01/10→12/16						
E 250 CGI	150	01/10→12/16						

	kw					! #		
MERCEDES-BENZ - E-KLASSE Cabriolet (A207) 01/10→12/16								
 Bremsschlauch								
E 350 CDI E 500	170 285	01/10→12/11 01/10→12/11	← →	03/10→ 03/10→		2 2	83.7705-0386.3 330828 24.5172-0305.3 331312	L= 385 L= 305
MERCEDES-BENZ - E-KLASSE Cabriolet (A238) 06/17→								
 Bremsschlauch								
AMG E53 EQ Boost 4-matic+ E 200 E 200 4-matic E 200 EQ Boost E 200 EQ Boost 4-matic E 220 d E 220 d 4-matic E 300 E 300 d E 300 d 4-matic E 300 EQ Boost E 350 d E 350 d 4-matic E 350 EQ Boost E 400 4-matic E 400 d 4-matic E 450 E 450 4-matic E 450 EQ Boost 4-matic	320 135 135 145 145 120 - 143 143 180 - 190 180 195 190 210 190 220 245 243 - 250 270 270 270	05/18→ 06/17→ 10/17→ 06/19→ 06/19→ 06/17→ 10/17→ 06/17→ 05/18→ 04/21→ 06/19→ 11/18→ 06/17→ 10/17→ 06/17→ 08/18→ 08/18→ 07/20→ 08/18→ 07/20→	→	→ 05/21		2	24.5147-0370.3 331599	L= 370
MERCEDES-BENZ - E-KLASSE Coupe (C124) 06/93→06/97								
 Bremssattel								
E 200	100	06/93→06/97	→	☐			24.9235-8005.5 230023	ATE
			→	→ 06/93; ☐			24.9235-8005.5 230023	ATE
			→	☐			24.9235-8006.5 230024	ATE
			→	→ 06/93; ☐			24.9235-8006.5 230024	ATE
E 220	110	06/93→06/97	→	☐			24.9235-8005.5 230023	ATE
			→	☐			24.9235-8006.5 230024	ATE
E 320 E 36 AMG	162 200	06/93→06/97 05/94→06/97	→	☐			24.9238-8035.5 230025	ATE
			→	☐			24.9238-8036.5 230026	ATE
Zubehörsatz, Bremssattel								
E 200	100	06/93→06/97	←				24.0101-3601.2 260044	TRW
			←	→ 06/93; ☐			24.0101-3601.2 260044	TRW
E 220	110	06/93→06/97	←				24.0101-3601.2 260044	TRW
Schraube, Bremssattel								
E 200	100	06/93→06/97	←	→ 06/93		4	13.8190-0242.1 990124	M12x1,5
E 36 AMG	200	05/94→06/97				4	13.8190-0242.1 990124	M12x1,5
 Bremsschlauch								
E 200	100	06/93→06/97	←	→ 06/93		2	24.5101-0346.3 331406	L= 346
			←			2	24.5101-0346.3 331406	L= 346
			→	→ 06/93		2	83.7704-0281.3 330804	L= 280
			→			2	83.7704-0281.3 330804	L= 280
E 220 E 320 E 36 AMG	110 162 200	06/93→06/97 06/93→06/97 05/94→06/97	←			2	24.5101-0346.3 331406	L= 346
			→			2	83.7704-0281.3 330804	L= 280
MERCEDES-BENZ - E-KLASSE Coupe (C207) 01/09→12/16								
 Bremssattel								
E 200	135	06/13→12/16	←	für Fahrzeuge ohne Sportpaket / für Fahrzeuge ohne AMG-Sportpaket; ☐			24.3606-1707.5 241207	TRW - Halter
			←	für Fahrzeuge ohne Sportpaket / für Fahrzeuge ohne AMG-Sportpaket; ☐			24.3606-1708.5 241208	TRW - Halter
			←	für Fahrzeuge mit Sportpaket / für Fahrzeuge mit AMG-Sportpaket; ☐			24.3606-1711.5 240780	TRW - Halter
→								











	kw			 	! #		
MERCEDES-BENZ - E-KLASSE Coupe (C207) 01/09→12/16							
 Bremssattel							
E 200	135	06/13→12/16	←	für Fahrzeuge mit Sportpaket / für Fahrzeuge mit AMG-Sportpaket; 	24.3606-1712.5	240781	TRW - Halter
			→		24.3386-9991.5	241003	ATE - Halter
			→		24.3386-9992.5	241004	ATE - Halter
E 200 CGI E 220 CDI / d	135 125	01/10→12/16 01/10→12/16	←	für Fahrzeuge ohne Sportpaket / für Fahrzeuge ohne AMG-Sportpaket; 	24.3606-1707.5	241207	TRW - Halter
			←	für Fahrzeuge ohne Sportpaket / für Fahrzeuge ohne AMG-Sportpaket; 	24.3606-1708.5	241208	TRW - Halter
			←	für Fahrzeuge mit Sportpaket / für Fahrzeuge mit AMG-Sportpaket; 	24.3606-1711.5	240780	TRW - Halter
			←	für Fahrzeuge mit Sportpaket / für Fahrzeuge mit AMG-Sportpaket; 	24.3606-1712.5	240781	TRW - Halter
			→	GG; 	24.3381-9953.5	240976	ATE - Halter
			→	GG; 	24.3381-9954.5	240977	ATE - Halter
			→	ALU; 	24.3386-9991.5	241003	ATE - Halter
			→	ALU; 	24.3386-9992.5	241004	ATE - Halter
E 220 BlueTEC	130	05/14→12/16	←	für Fahrzeuge ohne Sportpaket / für Fahrzeuge ohne AMG-Sportpaket; 	24.3606-1707.5	241207	TRW - Halter
			←	für Fahrzeuge ohne Sportpaket / für Fahrzeuge ohne AMG-Sportpaket; 	24.3606-1708.5	241208	TRW - Halter
			→	GG; 	24.3381-9953.5	240976	ATE - Halter
			→	GG; 	24.3381-9954.5	240977	ATE - Halter
			→	ALU; 	24.3386-9991.5	241003	ATE - Halter
			→	ALU; 	24.3386-9992.5	241004	ATE - Halter
E 220 CDI	120	02/10→12/14	←	für Fahrzeuge ohne Sportpaket / für Fahrzeuge ohne AMG-Sportpaket; 	24.3606-1707.5	241207	TRW - Halter
			←	für Fahrzeuge ohne Sportpaket / für Fahrzeuge ohne AMG-Sportpaket; 	24.3606-1708.5	241208	TRW - Halter
			←	für Fahrzeuge mit Sportpaket / für Fahrzeuge mit AMG-Sportpaket; 	24.3606-1711.5	240780	TRW - Halter
			←	für Fahrzeuge mit Sportpaket / für Fahrzeuge mit AMG-Sportpaket; 	24.3606-1712.5	240781	TRW - Halter
			→	07/14→; GG; 	24.3381-9953.5	240976	ATE - Halter
			→	GG; 	24.3381-9954.5	240977	ATE - Halter
			→	ALU; 	24.3386-9991.5	241003	ATE - Halter
			→	ALU; 	24.3386-9992.5	241004	ATE - Halter
E 250	155	06/13→12/16	←	für Fahrzeuge mit Sportpaket / für Fahrzeuge mit AMG-Sportpaket; 	24.3606-1711.5	240780	TRW - Halter
			←	für Fahrzeuge mit Sportpaket / für Fahrzeuge mit AMG-Sportpaket; 	24.3606-1712.5	240781	TRW - Halter
			→		24.3386-9991.5	241003	ATE - Halter
			→		24.3386-9992.5	241004	ATE - Halter
E 250 CDI / BlueTEC / d	150	01/09→12/16	←	05/09→; für Fahrzeuge mit Sportpaket / für Fahrzeuge mit AMG-Sportpaket; 	24.3606-1711.5	240780	TRW - Halter
			←	05/09→; für Fahrzeuge mit Sportpaket / für Fahrzeuge mit AMG-Sportpaket; 	24.3606-1712.5	240781	TRW - Halter
			→	05/09→; GG; 	24.3381-9953.5	240976	ATE - Halter
			→	05/09→; GG; 	24.3381-9954.5	240977	ATE - Halter
			→	05/09→; ALU; 	24.3386-9991.5	241003	ATE - Halter
			→	05/09→; ALU; 	24.3386-9992.5	241004	ATE - Halter
E 250 CGI	150	01/09→12/16	←	05/09→; für Fahrzeuge ohne Sportpaket / für Fahrzeuge ohne AMG-Sportpaket; 	24.3606-1707.5	241207	TRW - Halter
			←	05/09→; für Fahrzeuge ohne Sportpaket / für Fahrzeuge ohne AMG-Sportpaket; 	24.3606-1708.5	241208	TRW - Halter
			←	05/09→; für Fahrzeuge mit Sportpaket / für Fahrzeuge mit AMG-Sportpaket; 	24.3606-1711.5	240780	TRW - Halter
			←	05/09→; für Fahrzeuge mit Sportpaket / für Fahrzeuge mit AMG-Sportpaket; 	24.3606-1712.5	240781	TRW - Halter
			→	05/09→; GG; 	24.3381-9953.5	240976	ATE - Halter
→							

































































	kw			 	! #				
MERCEDES-BENZ - E-KLASSE Coupe (C207) 01/09→12/16									
 Bremssattel									
E 250 CGI	150	01/09→12/16	➔	05/09→; GG; ☐		24.3381-9954.5	240977	ATE - Halter	
			➔	05/09→; ALU; ☐		24.3386-9991.5	241003	ATE - Halter	
			➔	05/09→; ALU; ☐		24.3386-9992.5	241004	ATE - Halter	
E 300 E 350 E 350 BlueTEC / d E 350 BlueTEC E 350 CDI	185 225 190 185 195	04/11→06/16 04/11→12/14 05/14→12/16 06/13→12/16 06/11→06/13	←	für Fahrzeuge mit Sportpaket / für Fahrzeuge mit AMG-Sportpaket; ☐		24.3606-1711.5	240780	TRW - Halter	
			←	für Fahrzeuge mit Sportpaket / für Fahrzeuge mit AMG-Sportpaket; ☐		24.3606-1712.5	240781	TRW - Halter	
			➔	GG; ☐		24.3401-9931.5	241103	ATE - Halter	
			➔	GG; ☐		24.3401-9932.5	241104	ATE - Halter	
			➔	ALU; ☐		24.3406-9961.5	241019	ATE - Halter	
			➔	ALU; ☐		24.3406-9962.5	241020	ATE - Halter	
E 320 E 350	200 200	07/14→12/16 01/10→12/11	←	für Fahrzeuge mit Sportpaket / für Fahrzeuge mit AMG-Sportpaket; ☐		24.3606-1711.5	240780	TRW - Halter	
			←	für Fahrzeuge mit Sportpaket / für Fahrzeuge mit AMG-Sportpaket; ☐		24.3606-1712.5	240781	TRW - Halter	
			➔	☐		24.3406-9961.5	241019	ATE - Halter	
			➔	☐		24.3406-9962.5	241020	ATE - Halter	
			←	für Fahrzeuge mit Sportpaket / für Fahrzeuge mit AMG-Sportpaket; ☐		24.3601-1721.5	240629	TRW - Halter	
E 350 4-matic	225	02/13→12/16	←	für Fahrzeuge mit Sportpaket / für Fahrzeuge mit AMG-Sportpaket; ☐		24.3601-1722.5	240630	TRW - Halter	
			←	für Fahrzeuge ohne Sportpaket / für Fahrzeuge ohne AMG-Sportpaket; ☐		24.3601-1723.5	240631	TRW - Halter	
			←	für Fahrzeuge ohne Sportpaket / für Fahrzeuge ohne AMG-Sportpaket; ☐		24.3601-1724.5	240632	TRW - Halter	
			➔	☐		24.3406-9961.5	241019	ATE - Halter	
			➔	☐		24.3406-9962.5	241020	ATE - Halter	
			←	05/09→; für Fahrzeuge mit Sportpaket / für Fahrzeuge mit AMG-Sportpaket; ☐		24.3606-1711.5	240780	TRW - Halter	
E 350 CDI E 350 CGI	170 215	01/09→06/11 01/09→12/11	←	05/09→; für Fahrzeuge mit Sportpaket / für Fahrzeuge mit AMG-Sportpaket; ☐		24.3606-1712.5	240781	TRW - Halter	
			➔	05/09→; GG; ☐		24.3401-9931.5	241103	ATE - Halter	
			➔	05/09→; GG; ☐		24.3401-9932.5	241104	ATE - Halter	
			➔	05/09→; ALU; ☐		24.3406-9961.5	241019	ATE - Halter	
			➔	05/09→; ALU; ☐		24.3406-9962.5	241020	ATE - Halter	
			➔	☐		24.3406-9961.5	241019	ATE - Halter	
E 400	245	06/13→12/16	➔	☐		24.3406-9961.5	241019	ATE - Halter	
			➔	☐		24.3406-9962.5	241020	ATE - Halter	
E 500	285	01/09→12/16	➔	05/09→; GG; ☐		24.3401-9931.5	241103	ATE - Halter	
			➔	05/09→; GG; ☐		24.3401-9932.5	241104	ATE - Halter	
			➔	05/09→; ALU; ☐		24.3406-9961.5	241019	ATE - Halter	
			➔	05/09→; ALU; ☐		24.3406-9962.5	241020	ATE - Halter	
E 500	300	09/11→12/16	➔	GG; ☐		24.3401-9931.5	241103	ATE - Halter	
			➔	GG; ☐		24.3401-9932.5	241104	ATE - Halter	
			➔	ALU; ☐		24.3406-9961.5	241019	ATE - Halter	
			➔	ALU; ☐		24.3406-9962.5	241020	ATE - Halter	
Feder, Bremssattel									
E 200 E 200 CGI E 220 BlueTEC E 220 CDI / d E 220 CDI E 250	135 135 130 125 120 155	06/13→12/16 01/10→12/16 05/14→12/16 01/10→12/16 02/10→12/14 06/13→12/16			2	11.8116-0340.1	390595	ATE	
					2	11.8116-0340.1	390595	ATE	
				05/09→	2	11.8116-0340.1	390595	ATE	
			➔		2	11.8116-0340.1	390595	ATE	
E 250 CDI / BlueTEC / d E 250 CGI E 300 E 320 E 350 E 350 4-matic E 350 BlueTEC / d E 350 BlueTEC E 350 CDI →	150 150 185 200 200 200 225 225 190 185 195	01/09→12/16 01/09→12/16 04/11→06/16 07/14→12/16 01/10→12/14 02/13→12/16 05/14→12/16 06/13→12/16 06/11→06/13							







	kw				! #		
MERCEDES-BENZ - E-KLASSE Coupe (C207) 01/09→12/16							
Feder, Bremssattel							
E 400 E 500	245 300	06/13→12/16 09/11→12/16	➔		2	11.8116-0340.1 390595	ATE
E 350 CDI E 350 CGI E 500	170 215 285	01/09→06/11 01/09→12/11 01/09→12/16	➔	05/09→	2	11.8116-0340.1 390595	ATE
Führungshülzensatz, Bremssattel							
E 200 E 250 E 300 E 320 E 350 E 350 4-matic E 350 BlueTEC / d E 350 BlueTEC E 350 CDI E 400	135 155 185 200 200 - 225 225	06/13→12/16 06/13→12/16 04/11→06/16 07/14→12/16 01/10→12/14 02/13→12/16	➔			11.0101-5407.2 260011	ATE
E 350 CDI E 350 CGI E 500	170 215 285	01/09→06/11 01/09→12/11 01/09→12/16	➔	05/09→		11.0101-5407.2 260011	ATE
E 500	300	09/11→12/16	➔			11.0101-7001.2 260139	ATE
			➔			11.0101-5407.2 260011	ATE
Führungsbolzen, Bremssattel							
E 300 E 320 E 350 E 350 4-matic E 350 BlueTEC / d E 350 BlueTEC E 350 CDI E 400	185 200 200 - 225 225 190 185 195 245	04/11→06/16 07/14→12/16 01/10→12/14 02/13→12/16 05/14→12/16 06/13→12/16 06/11→06/13 06/13→12/16			2	11.8171-0008.1 990049	ATE
E 350 CDI E 350 CGI E 500	170 215 285	01/09→06/11 01/09→12/11 01/09→12/16		05/09→	2	11.8171-0008.1 990049	ATE
E 500	300	09/11→12/16			2	11.8171-0008.1 990049	ATE
						11.8171-0096.1 250155	ATE
Bremsschlauch							
E 200 E 200 CGI E 220 BlueTEC E 220 CDI / d E 220 CDI E 250 E 300 E 320 E 350 E 350 BlueTEC / d E 350 BlueTEC E 350 CDI E 400 E 500	135 135 130 125 120 155 185 200 200 - 225 190 185 195 245 300	06/13→12/16 01/10→12/16 05/14→12/16 01/10→12/16 02/10→12/14 06/13→12/16 04/11→06/16 07/14→12/16 01/10→12/14 05/14→12/16 06/13→12/16 06/11→06/13 06/13→12/16 09/11→12/16	➔		2	83.7705-0386.3 330828	L= 385
E 250 CDI / BlueTEC / d E 250 CGI E 350 CDI E 350 CGI E 500	150 150 170 215 285	01/09→12/16 01/09→12/16 01/09→06/11 01/09→12/11 01/09→12/16	➔	05/09→	2	83.7705-0386.3 330828	L= 385
E 350 4-matic	225	02/13→12/16	➔	05/09→	2	24.5172-0305.3 331312	L= 305
			➔		2	24.5140-0455.3 331577	L= 455
			➔		2	24.5172-0305.3 331312	L= 305
MERCEDES-BENZ - E-KLASSE Coupe (C238) 12/16→							
Bremsschlauch							
AMG E 53 EQ Boost 4-matic+ E 200 E 200 4-matic E 200 EQ Boost E 200 EQ Boost 4-matic E 220 d E 220 d 4-matic E 300 E 300 d	320 135 135 145 145 120 - 143 143 180 - 190 180	05/18→ 12/16→ 06/17→ 06/19→ 06/19→ 12/16→ 03/17→ 12/16→ 05/18→	➔	→ 05/21	2	24.5147-0370.3 331599	L= 370



	kw			 	! #		
MERCEDES-BENZ - E-KLASSE Coupe (C238) 12/16→							
 Bremsschlauch							
E 300 d 4-matic	195	01/21→	→	→ 05/21	2	24.5147-0370.3 331599	L= 370
E 300 EQ Boost	190	06/19→					
E 350 d	210	11/18→					
E 350 d 4-matic	190	06/17→					
E 350 EQ Boost	220	10/17→					
E 400 4-matic	245	12/16→					
E 400 d 4-matic	243 - 250	08/18→					
E 450	270	07/20→					
E 450 4-matic	270	08/18→					
E 450 EQ Boost 4-matic	270	07/20→					
MERCEDES-BENZ - E-KLASSE Pritsche/Fahrgestell (VF211) 03/03→07/09							
 Bremssattel							
E 220 CDI	110 - 125	10/03→07/09	←	nicht für erhöhte Nutzlast; <input type="checkbox"/>		24.3606-1701.5 241445	BOS - Halter
			←	nicht für erhöhte Nutzlast; <input type="checkbox"/>		24.3606-1702.5 241446	BOS - Halter
			→	<input type="checkbox"/>		24.3426-9991.5 240954	ATE - Halter
			→	<input type="checkbox"/>		24.3426-9992.5 240955	ATE - Halter
E 270 CDI	120 - 130	03/03→07/09	→	<input type="checkbox"/>		24.3426-9991.5 240954	ATE - Halter
E 280 CDI	140	08/05→07/09	→	<input type="checkbox"/>		24.3426-9992.5 240955	ATE - Halter
Halter, Bremssattel							
E 220 CDI	110 - 125	10/03→07/09	→			11.8170-0611.1 260116	ATE
E 270 CDI	120 - 130	03/03→07/09					
E 280 CDI	140	08/05→07/09					
Feder, Bremssattel							
E 220 CDI	110 - 125	10/03→07/09	→		2	11.8116-0323.1 390459	ATE
E 270 CDI	120 - 130	03/03→07/09					
E 280 CDI	140	08/05→07/09					
Führungshülzensatz, Bremssattel							
E 220 CDI	110 - 125	10/03→07/09	→			11.0101-4202.2 260094	ATE
E 270 CDI	120 - 130	03/03→07/09					
E 280 CDI	140	08/05→07/09					
Führungsbolzen, Bremssattel							
E 220 CDI	110 - 125	10/03→07/09	→			11.8171-0072.1 250154	ATE
E 270 CDI	120 - 130	03/03→07/09					
E 280 CDI	140	08/05→07/09					
 Bremsschlauch							
E 220 CDI	110 - 125	10/03→07/09	←		2	24.5123-0380.3 331256	L= 380
E 270 CDI	120 - 130	03/03→07/09	→		2	24.5238-0255.3 330674	L= 255
E 280 CDI	140	08/05→07/09					
MERCEDES-BENZ - E-KLASSE T-Model (S210) 06/96→03/03							
 Bremssattel							
E 200 T	100	06/96→08/00	←	<input type="checkbox"/>		11.3571-8512.2 220316	ATE - Halter
E 200 T Kompressor	120	08/00→03/03				24.3571-8512.5 240492	ATE - Halter
E 230 T	110	06/96→06/97	←	<input type="checkbox"/>		24.3571-8511.5 240491	ATE - Halter
E 240 T	125	08/00→03/03	→	<input type="checkbox"/>		24.9240-8013.5 230019	ATE
			→	<input type="checkbox"/>		24.9240-8014.5 230020	ATE
E 200 T Kompressor	137	06/97→03/03	←	09/97→; <input type="checkbox"/>		24.3571-8509.5 241032	ATE - Halter
			←	09/97→; <input type="checkbox"/>		24.3571-8510.5 241033	ATE - Halter
			→	09/97→; <input type="checkbox"/>		24.9240-8013.5 230019	ATE
			→	09/97→; <input type="checkbox"/>		24.9240-8014.5 230020	ATE
E 220 T CDI	100 - 105	05/99→03/03	←	Radstand [mm]: 2.833; <input type="checkbox"/>		11.3571-8512.2 220316	ATE - Halter
E 290 T Turbo-D	95	06/96→07/99	←	Radstand [mm]: 3.570; <input type="checkbox"/>		24.3571-8512.5 240492	ATE - Halter
→						24.3571-8509.5 241032	ATE - Halter

	kw			 	! #		
MERCEDES-BENZ - E-KLASSE T-Model (S210) 06/96→03/03							
 Bremssattel							
E 220 T CDI	100 - 105	05/99→03/03	←	Radstand [mm]: 3.570; 		24.3571-8510.5 241033	ATE - Halter
E 290 T Turbo-D	95	06/96→07/99	←	Radstand [mm]: 2.833; 		24.3571-8511.5 240491	ATE - Halter
			→			24.9240-8013.5 230019	ATE
			→			24.9240-8014.5 230020	ATE
E 220 T CDI	92	06/98→07/99	←	07/98→; Radstand [mm]: 2.833; 		11.3571-8512.2 220316	ATE - Halter
						24.3571-8512.5 240492	ATE - Halter
			←	07/98→; Radstand [mm]: 3.570; 		24.3571-8509.5 241032	ATE - Halter
			←	07/98→; Radstand [mm]: 3.570; 		24.3571-8510.5 241033	ATE - Halter
			←	07/98→; Radstand [mm]: 2.833; 		24.3571-8511.5 240491	ATE - Halter
			→	07/98→; 		24.9240-8013.5 230019	ATE
			→	07/98→; 		24.9240-8014.5 230020	ATE
E 240 T E 250 T Turbo-D	125 110	06/97→03/03 06/97→07/99	←	09/97→; 		11.3571-8512.2 220316	ATE - Halter
						24.3571-8512.5 240492	ATE - Halter
			←	09/97→; 		24.3571-8511.5 240491	ATE - Halter
			→	09/97→; 		24.9240-8013.5 230019	ATE
			→	09/97→; 		24.9240-8014.5 230020	ATE
E 250 T D	83	06/96→07/99	←	Radstand [mm]: 2.833; 		11.3571-8512.2 220316	ATE - Halter
						24.3571-8512.5 240492	ATE - Halter
			←	für Rechtslenker; Radstand [mm]: 2.833; 		11.3571-8512.2 220316	ATE - Halter
						24.3571-8512.5 240492	ATE - Halter
			←	Radstand [mm]: 3.570; 		24.3571-8509.5 241032	ATE - Halter
			←	Radstand [mm]: 3.570; 		24.3571-8510.5 241033	ATE - Halter
			←	Radstand [mm]: 2.833; 		24.3571-8511.5 240491	ATE - Halter
			←	für Rechtslenker; Radstand [mm]: 2.833; 		24.3571-8511.5 240491	ATE - Halter
			→	Radstand [mm]: 2.833; 		24.9240-8013.5 230019	ATE
			→	Radstand [mm]: 3.570; 		24.9240-8013.5 230019	ATE
			→	für Rechtslenker; Radstand [mm]: 2.833; 		24.9240-8013.5 230019	ATE
			→	Radstand [mm]: 2.833; 		24.9240-8014.5 230020	ATE
			→	Radstand [mm]: 3.570; 		24.9240-8014.5 230020	ATE
			→	für Rechtslenker; Radstand [mm]: 2.833; 		24.9240-8014.5 230020	ATE
E 270 T CDI	120 - 125	07/99→03/03	←			24.3571-8509.5 241032	ATE - Halter
			←			24.3571-8510.5 241033	ATE - Halter
			→			24.3421-7009.5 230063	ATE
			→			24.9240-8013.5 230019	ATE
			→			24.3421-7010.5 230064	ATE
			→			24.9240-8014.5 230020	ATE
E 280 T	150	12/96→03/03	←	Radstand [mm]: 3.570; 		24.3571-8509.5 241032	ATE - Halter
			←	Radstand [mm]: 3.570; 		24.3571-8510.5 241033	ATE - Halter
			→			24.3421-7009.5 230063	ATE
			→			24.3421-7010.5 230064	ATE
			→	Radstand [mm]: 3.570; 		24.9240-8013.5 230019	ATE
			→	Radstand [mm]: 3.570; 		24.9240-8014.5 230020	ATE
E 280 T 4-matic E 300 T Turbo-D E 320 T E 320 T CDI	150 130 165 145	12/96→03/03 12/96→07/99 12/96→03/03 07/99→03/03	←			24.3571-8509.5 241032	ATE - Halter
			←			24.3571-8510.5 241033	ATE - Halter
			→			24.9240-8013.5 230019	ATE
			→			24.9240-8014.5 230020	ATE
E 320 T 4-matic	165	12/96→03/03	←	06/97→; 		24.3571-8509.5 241032	ATE - Halter
			←	06/97→; 		24.3571-8510.5 241033	ATE - Halter
			→	06/97→; 		24.9240-8013.5 230019	ATE
			→	06/97→; 		24.9240-8014.5 230020	ATE
E 420 T	205	06/96→06/97	→			24.9240-8013.5 230019	ATE
			→			24.9240-8014.5 230020	ATE
E 430 T →	205	06/97→03/03	→	05/99→; 		24.3421-7009.5 230063	ATE

	kw				! #		
MERCEDES-BENZ - E-KLASSE T-Model (S210) 06/96→03/03							
Bremssattel							
E 430 T	205	06/97→03/03	➡	05/99→; ☐		24.3421-7010.5 230064	ATE
			➡	09/97→; ☐		24.9240-8013.5 230019	ATE
			➡	09/97→; ☐		24.9240-8014.5 230020	ATE
E 430 T 4-matic	205	05/99→03/03	➡	☐		24.3421-7009.5 230063	ATE
			➡	☐		24.9246-8001.5 230021	ATE
			➡	☐		24.3421-7010.5 230064	ATE
			➡	☐		24.9246-8002.5 230022	ATE
E 55 T AMG	260	08/97→03/03	➡	09/97→; ☐		24.9246-8001.5 230021	ATE
			➡	09/97→; ☐		24.9246-8002.5 230022	ATE
Halter, Bremssattel							
E 200 T	100	06/96→08/00	←		2	11.8170-0401.1 260103	ATE
E 200 T Kompressor	120	08/00→03/03					
E 230 T	110	06/96→06/97					
E 240 T	125	08/00→03/03					
E 220 T CDI	100 - 105	05/99→03/03	←	Radstand [mm]: 2.833	2	11.8170-0401.1 260103	ATE
E 290 T Turbo-D	95	06/96→07/99					
E 220 T CDI	92	06/98→07/99	←	07/98→; Radstand [mm]: 2.833	2	11.8170-0401.1 260103	ATE
E 240 T	125	06/97→03/03	←	09/97→	2	11.8170-0401.1 260103	ATE
E 250 T Turbo-D	110	06/97→07/99					
E 250 T D	83	06/96→07/99	←	Radstand [mm]: 2.833	2	11.8170-0401.1 260103	ATE
			←	für Rechtslenker; Radstand [mm]: 2.833	2	11.8170-0401.1 260103	ATE
Feder, Bremssattel							
E 200 T	100	06/96→08/00	←		2	11.8116-0253.1 390512	ATE
E 200 T Kompressor	120	08/00→03/03					
E 230 T	110	06/96→06/97					
E 240 T	125	08/00→03/03					
E 270 T CDI	120 - 125	07/99→03/03					
E 280 T 4-matic	150	12/96→03/03					
E 300 T Turbo-D	130	12/96→07/99					
E 320 T	165	12/96→03/03					
E 320 T CDI	145	07/99→03/03					
E 200 T Kompressor	137	06/97→03/03	←	09/97→	2	11.8116-0253.1 390512	ATE
E 240 T	125	06/97→03/03					
E 250 T Turbo-D	110	06/97→07/99					
E 220 T CDI	100 - 105	05/99→03/03	←	Radstand [mm]: 2.833	2	11.8116-0253.1 390512	ATE
E 290 T Turbo-D	95	06/96→07/99	←	Radstand [mm]: 3.570	2	11.8116-0253.1 390512	ATE
E 220 T CDI	92	06/98→07/99	←	07/98→; Radstand [mm]: 2.833	2	11.8116-0253.1 390512	ATE
			←	07/98→; Radstand [mm]: 3.570	2	11.8116-0253.1 390512	ATE
E 250 T D	83	06/96→07/99	←	Radstand [mm]: 2.833	2	11.8116-0253.1 390512	ATE
			←	Radstand [mm]: 3.570	2	11.8116-0253.1 390512	ATE
			←	für Rechtslenker; Radstand [mm]: 2.833	2	11.8116-0253.1 390512	ATE
E 280 T	150	12/96→03/03	←	Radstand [mm]: 3.570	2	11.8116-0253.1 390512	ATE
E 320 T 4-matic	165	12/96→03/03	←	06/97→	2	11.8116-0253.1 390512	ATE
E 420 T	205	06/96→06/97	←	A 962232 / X 027614→	2	11.8116-0133.1 390511	ATE
E 430 T	205	06/97→03/03					
E 430 T 4-matic	205	05/99→03/03	←		2	11.8116-0133.1 390511	ATE
E 55 T AMG	260	08/97→03/03	←	09/97→	2	11.8116-0133.1 390511	ATE
Führungshülzensatz, Bremssattel							
E 200 T	100	06/96→08/00	←			11.0101-5407.2 260011	ATE
E 200 T Kompressor	120	08/00→03/03					
E 230 T	110	06/96→06/97					
E 240 T	125	08/00→03/03					
E 270 T CDI	120 - 125	07/99→03/03					
E 280 T 4-matic	150	12/96→03/03					
E 300 T Turbo-D	130	12/96→07/99					
E 320 T	165	12/96→03/03					
E 320 T CDI	145	07/99→03/03					
E 200 T Kompressor	137	06/97→03/03	←	09/97→		11.0101-5407.2 260011	ATE
E 240 T	125	06/97→03/03					
E 250 T Turbo-D	110	06/97→07/99					
E 220 T CDI	100 - 105	05/99→03/03	←	Radstand [mm]: 2.833		11.0101-5407.2 260011	ATE
E 290 T Turbo-D	95	06/96→07/99	←	Radstand [mm]: 3.570		11.0101-5407.2 260011	ATE
→							

	kw					! #		
MERCEDES-BENZ - E-KLASSE T-Model (S210) 06/96→03/03								
Führungshülzensatz, Bremssattel								
E 220 T CDI	92	06/98→07/99	←	07/98→; Radstand [mm]: 2.833		11.0101-5407.2	260011	ATE
			←	07/98→; Radstand [mm]: 3.570		11.0101-5407.2	260011	ATE
E 250 T D	83	06/96→07/99	←	Radstand [mm]: 2.833		11.0101-5407.2	260011	ATE
			←	Radstand [mm]: 3.570		11.0101-5407.2	260011	ATE
			←	für Rechtslenker; Radstand [mm]: 2.833		11.0101-5407.2	260011	ATE
E 280 T	150	12/96→03/03	←	Radstand [mm]: 3.570		11.0101-5407.2	260011	ATE
E 320 T 4-matic	165	12/96→03/03	←	06/97→		11.0101-5407.2	260011	ATE
E 420 T	205	06/96→06/97	←	A 962232 / X 027614→		11.0101-7003.2	260124	ATE
E 430 T	205	06/97→03/03	←					
E 430 T 4-matic	205	05/99→03/03	←			11.0101-7003.2	260124	ATE
Führungsbolzen, Bremssattel								
E 200 T	100	06/96→08/00	←		2	11.8171-0008.1	990049	ATE
E 200 T Kompressor	120	08/00→03/03						
E 230 T	110	06/96→06/97						
E 240 T	125	08/00→03/03						
E 270 T CDI	120 - 125	07/99→03/03						
E 280 T 4-matic	150	12/96→03/03						
E 300 T Turbo-D	130	12/96→07/99						
E 320 T	165	12/96→03/03						
E 320 T CDI	145	07/99→03/03						
E 200 T Kompressor	137	06/97→03/03	←	09/97→	2	11.8171-0008.1	990049	ATE
E 240 T	125	06/97→03/03						
E 250 T Turbo-D	110	06/97→07/99						
E 220 T CDI	100 - 105	05/99→03/03	←	Radstand [mm]: 2.833	2	11.8171-0008.1	990049	ATE
E 290 T Turbo-D	95	06/96→07/99	←	Radstand [mm]: 3.570	2	11.8171-0008.1	990049	ATE
E 220 T CDI	92	06/98→07/99	←	07/98→; Radstand [mm]: 2.833	2	11.8171-0008.1	990049	ATE
			←	07/98→; Radstand [mm]: 3.570	2	11.8171-0008.1	990049	ATE
E 250 T D	83	06/96→07/99	←	Radstand [mm]: 2.833	2	11.8171-0008.1	990049	ATE
			←	Radstand [mm]: 3.570	2	11.8171-0008.1	990049	ATE
			←	für Rechtslenker; Radstand [mm]: 2.833	2	11.8171-0008.1	990049	ATE
E 280 T	150	12/96→03/03	←	Radstand [mm]: 3.570	2	11.8171-0008.1	990049	ATE
E 320 T 4-matic	165	12/96→03/03	←	06/97→	2	11.8171-0008.1	990049	ATE
E 420 T	205	06/96→06/97		A 962232 / X 027614→		11.8171-0096.1	250155	ATE
E 430 T	205	06/97→03/03						
E 430 T 4-matic	205	05/99→03/03				11.8171-0096.1	250155	ATE
Schraube, Bremssattel								
E 200 T	100	06/96→08/00	←		4	13.8190-0330.1	990134	M12x1,5
E 200 T Kompressor	120	08/00→03/03						
E 230 T	110	06/96→06/97						
E 240 T	125	08/00→03/03						
E 270 T CDI	120 - 125	07/99→03/03						
E 280 T 4-matic	150	12/96→03/03						
E 300 T Turbo-D	130	12/96→07/99						
E 320 T	165	12/96→03/03						
E 320 T CDI	145	07/99→03/03						
E 200 T Kompressor	137	06/97→03/03	←	09/97→	4	13.8190-0330.1	990134	M12x1,5
E 240 T	125	06/97→03/03						
E 250 T Turbo-D	110	06/97→07/99						
E 55 T AMG	260	08/97→03/03						
E 220 T CDI	100 - 105	05/99→03/03	←	Radstand [mm]: 2.833	4	13.8190-0330.1	990134	M12x1,5
E 290 T Turbo-D	95	06/96→07/99	←	Radstand [mm]: 3.570	4	13.8190-0330.1	990134	M12x1,5
E 220 T CDI	92	06/98→07/99	←	07/98→; Radstand [mm]: 2.833	4	13.8190-0330.1	990134	M12x1,5
			←	07/98→; Radstand [mm]: 3.570	4	13.8190-0330.1	990134	M12x1,5
E 250 T D	83	06/96→07/99	←	Radstand [mm]: 3.570	4	13.8190-0330.1	990134	M12x1,5
			←	Radstand [mm]: 2.833; IT	4	13.8190-0330.1	990134	M12x1,5
			←	für Rechtslenker; Radstand [mm]: 2.833	4	13.8190-0330.1	990134	M12x1,5
E 280 T	150	12/96→03/03	←	Radstand [mm]: 3.570	4	13.8190-0330.1	990134	M12x1,5
E 320 T 4-matic	165	12/96→03/03	←	06/97→	4	13.8190-0330.1	990134	M12x1,5
E 420 T	205	06/96→06/97		A 962232 / X 027614→	4	13.8190-0330.1	990134	M12x1,5
			←	→ A 962231 / X 027613	4	13.8190-0330.1	990134	M12x1,5
E 430 T	205	06/97→03/03		A 962232 / X 027614→	4	13.8190-0330.1	990134	M12x1,5
→								

MERCEDES-BENZ - E-KLASSE T-Model (S210) 06/96→03/03

Schraube, Bremssattel

E 430 T	205	06/97→03/03	←	09/97→; → A 962231 / X 027613	4	13.8190-0330.1	990134	M12x1,5
E 430 T 4-matic	205	05/99→03/03			4	13.8190-0330.1	990134	M12x1,5















































Bremsschlauch

E 200 T	100	06/96→08/00	←		2	83.7705-0386.3	330828	L= 385
E 200 T Kompressor	120	08/00→03/03						
E 220 T CDI	100 - 105	05/99→03/03	→		2	24.5123-0281.3	330877	L= 280
E 230 T	110	06/96→06/97						
E 240 T	125	08/00→03/03						
E 270 T CDI	120 - 125	07/99→03/03						
E 290 T Turbo-D	95	06/96→07/99						
E 300 T Turbo-D	130	12/96→07/99						
E 320 T	165	12/96→03/03						
E 320 T CDI	145	07/99→03/03						
E 420 T	205	06/96→06/97						
E 200 T Kompressor	137	06/97→03/03	←	09/97→	2	83.7705-0386.3	330828	L= 385
E 240 T	125	06/97→03/03						
E 250 T Turbo-D	110	06/97→07/99	→	09/97→	2	24.5123-0281.3	330877	L= 280
E 430 T	205	06/97→03/03						
E 55 T AMG	260	08/97→03/03						
E 220 T CDI	92	06/98→07/99	←	07/98→	2	83.7705-0386.3	330828	L= 385
			→	07/98→	2	24.5123-0281.3	330877	L= 280
E 250 T D	83	06/96→07/99	←	Radstand [mm]: 2.833	2	83.7705-0386.3	330828	L= 385
			←	Radstand [mm]: 3.570	2	83.7705-0386.3	330828	L= 385
			←	für Rechtslenker; Radstand [mm]: 2.833	2	83.7705-0386.3	330828	L= 385
			→	Radstand [mm]: 2.833	2	24.5123-0281.3	330877	L= 280
			→	Radstand [mm]: 3.570	2	24.5123-0281.3	330877	L= 280
			→	für Rechtslenker; Radstand [mm]: 2.833	2	24.5123-0281.3	330877	L= 280
E 280 T	150	12/96→03/03	←	Radstand [mm]: 3.570	2	83.7705-0386.3	330828	L= 385
			→	Radstand [mm]: 3.570	2	24.5123-0281.3	330877	L= 280
E 280 T 4-matic	150	12/96→03/03	←		2	24.5123-0281.3	330877	L= 280
E 430 T 4-matic	205	05/99→03/03	→		2	24.5123-0281.3	330877	L= 280
E 320 T 4-matic	165	12/96→03/03	←	06/97→	2	24.5123-0281.3	330877	L= 280
			→	06/97→	2	24.5123-0281.3	330877	L= 280







MERCEDES-BENZ - E-KLASSE T-Model (S211) 02/03→07/09







Bremssattel







350 CGI	215	05/06→07/09	→			24.3426-9991.5	240954	ATE - Halter
E 230 T	150	05/07→07/09	→					
E 280 T CDI	130	05/04→07/09	→			24.3426-9992.5	240955	ATE - Halter
E 320 T	165	03/03→07/09						
E 320 T CDI	150 - 165	03/03→07/09						
E 350 T	200	03/05→07/09						
E 500 T	225	10/03→07/09						
E 200 CDI	100	04/06→07/09	←	für Fahrzeuge ohne Sportpaket / für Fahrzeuge ohne AMG-Sportpaket; <input type="checkbox"/>		24.3606-1701.5	241445	BOS - Halter
E 200 T Kompressor	120	03/03→07/09	←	für Fahrzeuge ohne Sportpaket / für Fahrzeuge ohne AMG-Sportpaket; <input type="checkbox"/>		24.3606-1702.5	241446	BOS - Halter
			→	nicht für Taxifahrzeuge; <input type="checkbox"/>		24.3426-9989.5	240647	ATE - Halter
			→	nicht für Taxifahrzeuge; <input type="checkbox"/>		24.3426-9990.5	240648	ATE - Halter
			→	nicht für Taxifahrzeuge; für Fahrzeuge mit Sportpaket / für Fahrzeuge mit AMG-Sportpaket; <input type="checkbox"/>		24.3426-9991.5	240954	ATE - Halter
			→	für Taxifahrzeuge; <input type="checkbox"/>		24.3426-9991.5	240954	ATE - Halter
			→	nicht für Taxifahrzeuge; für Fahrzeuge mit Sportpaket / für Fahrzeuge mit AMG-Sportpaket; <input type="checkbox"/>		24.3426-9992.5	240955	ATE - Halter
			→	für Taxifahrzeuge; <input type="checkbox"/>		24.3426-9992.5	240955	ATE - Halter
E 200 Kompressor	135	04/06→07/09	←	für Fahrzeuge ohne Sportpaket / für Fahrzeuge ohne AMG-Sportpaket; <input type="checkbox"/>		24.3606-1701.5	241445	BOS - Halter
			←	für Fahrzeuge ohne Sportpaket / für Fahrzeuge ohne AMG-Sportpaket; <input type="checkbox"/>		24.3606-1702.5	241446	BOS - Halter
			→	nicht für Taxifahrzeuge; für Fahrzeuge ohne Sportpaket / für Fahrzeuge ohne AMG-Sportpaket; <input type="checkbox"/>		24.3426-9989.5	240647	ATE - Halter
			→	für Fahrzeuge ohne Sportpaket / für Fahrzeuge ohne AMG-Sportpaket; <input type="checkbox"/>		24.3426-9991.5	240954	ATE - Halter







	kw			 	! #		
MERCEDES-BENZ - E-KLASSE T-Model (S211) 02/03→07/09							
 Bremssattel							
E 200 Kompressor	135	04/06→07/09	➔	nicht für Taxifahrzeuge; für Fahrzeuge ohne Sportpaket / für Fahrzeuge ohne AMG-Sportpaket; 	24.3426-9990.5	240648	ATE - Halter
			➔	für Taxifahrzeuge; für Fahrzeuge mit Sportpaket / für Fahr- zeuge mit AMG-Sportpaket; 	24.3426-9991.5	240954	ATE - Halter
			➔	für Taxifahrzeuge; für Fahrzeuge mit Sportpaket / für Fahr- zeuge mit AMG-Sportpaket; 	24.3426-9992.5	240955	ATE - Halter
E 220 CDI E 220 T CDI	100 110 - 125	03/03→07/09 03/03→07/09	⬅	für Fahrzeuge ohne Sportpaket / für Fahrzeuge ohne AMG-Sportpaket; 	24.3606-1701.5	241445	BOS - Halter
			⬅	für Fahrzeuge ohne Sportpaket / für Fahrzeuge ohne AMG-Sportpaket; 	24.3606-1702.5	241446	BOS - Halter
			➔	nicht für Taxifahrzeuge; für Fahrzeuge ohne Sportpaket / für Fahrzeuge ohne AMG-Sportpaket; 	24.3426-9989.5	240647	ATE - Halter
			➔	nicht für Taxifahrzeuge; für Fahrzeuge ohne Sportpaket / für Fahrzeuge ohne AMG-Sportpaket; 	24.3426-9990.5	240648	ATE - Halter
			➔	nicht für Taxifahrzeuge; für Fahrzeuge mit Sportpaket / für Fahr- zeuge mit AMG-Sportpaket; 	24.3426-9991.5	240954	ATE - Halter
			➔	für Taxifahrzeuge; 	24.3426-9991.5	240954	ATE - Halter
			➔	nicht für Taxifahrzeuge; für Fahrzeuge mit Sportpaket / für Fahr- zeuge mit AMG-Sportpaket; 	24.3426-9992.5	240955	ATE - Halter
			➔	für Taxifahrzeuge; 	24.3426-9992.5	240955	ATE - Halter
E 240 T	130	03/03→07/09	⬅ 		24.3606-1701.5	241445	BOS - Halter
			⬅ 		24.3606-1702.5	241446	BOS - Halter
			➔	nicht für Taxifahrzeuge; 	24.3426-9989.5	240647	ATE - Halter
			➔	nicht für Taxifahrzeuge; 	24.3426-9990.5	240648	ATE - Halter
			➔	für Taxifahrzeuge; 	24.3426-9991.5	240954	ATE - Halter
			➔	für Taxifahrzeuge; 	24.3426-9992.5	240955	ATE - Halter
E 240 T 4-matic	130	07/03→07/09	⬅ 		24.3601-9769.5	240695	ATE - Halter
			⬅ 		24.3601-9770.5	240696	ATE - Halter
			➔ 		24.3426-9989.5	240647	ATE - Halter
			➔ 		24.3426-9990.5	240648	ATE - Halter
E 270 T CDI	120 - 130	03/03→07/09	⬅ 		24.3606-1701.5	241445	BOS - Halter
			⬅ 		24.3606-1702.5	241446	BOS - Halter
			➔ 		24.3426-9991.5	240954	ATE - Halter
			➔ 		24.3426-9992.5	240955	ATE - Halter
E 280 T	170	03/05→07/09	➔	05/05→; 	24.3426-9991.5	240954	ATE - Halter
			➔	05/05→; 	24.3426-9992.5	240955	ATE - Halter
E 280 T 4-matic E 280 T CDI 4-matic E 320 T CDI 4-matic	170 140 165	03/05→07/09 03/05→07/09 03/05→07/09	⬅	A 870951→; für Fahrzeuge mit Sportpaket / für Fahr- zeuge mit AMG-Sportpaket; 	24.3441-9955.5	240772	ATE - Halter
			⬅	A 870951→; für Fahrzeuge mit Sportpaket / für Fahr- zeuge mit AMG-Sportpaket; 	24.3441-9956.5	240773	ATE - Halter
			⬅	05/05→; für Fahrzeuge ohne Sportpaket / für Fahrzeuge ohne AMG-Sportpaket; 	24.3601-9769.5	240695	ATE - Halter
			⬅	05/05→; für Fahrzeuge ohne Sportpaket / für Fahrzeuge ohne AMG-Sportpaket; 	24.3601-9770.5	240696	ATE - Halter
			➔	05/05→; 	24.3426-9991.5	240954	ATE - Halter
			➔	05/05→; 	24.3426-9992.5	240955	ATE - Halter
			➔				
E 280 T CDI	140	03/05→07/09	⬅	für Fahrzeuge ohne Sportpaket / für Fahrzeuge ohne AMG-Sportpaket; 	24.3606-1701.5	241445	BOS - Halter
			⬅	für Fahrzeuge ohne Sportpaket / für Fahrzeuge ohne AMG-Sportpaket; 	24.3606-1702.5	241446	BOS - Halter
			➔ 		24.3426-9991.5	240954	ATE - Halter
			➔ 		24.3426-9992.5	240955	ATE - Halter
			➔				
E 320 T 4-matic	165	07/03→07/09	⬅ 		24.3601-9769.5	240695	ATE - Halter
			⬅ 		24.3601-9770.5	240696	ATE - Halter
➔							







































































	kw					! #		
MERCEDES-BENZ - E-KLASSE T-Model (S211) 02/03→07/09								
Bremssattel								
E 320 T 4-matic	165	07/03→07/09	➔	☐			24.3426-9991.5 240954	ATE - Halter
			➔	☐			24.3426-9992.5 240955	ATE - Halter
E 350 T 4-matic	200	03/05→07/09	➔	A 870951→; für Fahrzeuge mit Sportpaket / für Fahr- zeuge mit AMG-Sportpaket; ☐			24.3441-9955.5 240772	ATE - Halter
			➔	A 870951→; für Fahrzeuge mit Sportpaket / für Fahr- zeuge mit AMG-Sportpaket; ☐			24.3441-9956.5 240773	ATE - Halter
			➔	für Fahrzeuge ohne Sportpaket / für Fahrzeuge ohne AMG-Sportpaket; ☐			24.3601-9769.5 240695	ATE - Halter
			➔	für Fahrzeuge ohne Sportpaket / für Fahrzeuge ohne AMG-Sportpaket; ☐			24.3601-9770.5 240696	ATE - Halter
			➔	☐			24.3426-9991.5 240954	ATE - Halter
			➔	☐			24.3426-9992.5 240955	ATE - Halter
E 500 T	285	04/06→07/09	➔	☐			24.3426-9959.5 240952	ATE - Halter
			➔	☐			24.3426-9960.5 240953	ATE - Halter
E 500 T 4-matic	225	10/03→07/09	➔	A 870951→; ☐			24.3441-9955.5 240772	ATE - Halter
			➔	A 870951→; ☐			24.3441-9956.5 240773	ATE - Halter
			➔	☐			24.3426-9991.5 240954	ATE - Halter
			➔	☐			24.3426-9992.5 240955	ATE - Halter
E 500 T 4-matic	285	04/06→07/09	➔	☐			24.3441-9955.5 240772	ATE - Halter
			➔	☐			24.3441-9956.5 240773	ATE - Halter
			➔	☐			24.3426-9991.5 240954	ATE - Halter
			➔	☐			24.3426-9992.5 240955	ATE - Halter
Halter, Bremssattel								
350 CGI	215	05/06→07/09	➔				11.8170-0611.1 260116	ATE
E 230 T	150	05/07→07/09						
E 270 T CDI	120 - 130	03/03→07/09						
E 280 T CDI	130 - 140	05/04→07/09						
E 320 T	165	03/03→07/09						
E 320 T 4-matic	165	07/03→07/09						
E 320 T CDI	150 - 165	03/03→07/09						
E 350 T	200	03/05→07/09						
E 350 T 4-matic	200	03/05→07/09						
E 500 T	225	10/03→07/09						
E 500 T 4-matic	225 - 285	10/03→07/09						
E 200 CDI	100	04/06→07/09	➔	nicht für Taxifahrzeuge; für Fahrzeuge mit Sportpaket / für Fahr- zeuge mit AMG-Sportpaket			11.8170-0611.1 260116	ATE
E 200 T Kompressor	120	03/03→07/09						
E 220 CDI	100	03/03→07/09						
E 220 T CDI	110 - 125	03/03→07/09	➔	für Taxifahrzeuge			11.8170-0611.1 260116	ATE
E 200 Kompressor	135	04/06→07/09	➔	nicht für Taxifahrzeuge; für Fahrzeuge ohne Sportpaket / für Fahrzeuge ohne AMG-Sportpaket			11.8170-0611.1 260116	ATE
			➔	für Taxifahrzeuge; für Fahrzeuge mit Sportpaket / für Fahr- zeuge mit AMG-Sportpaket			11.8170-0611.1 260116	ATE
E 240 T	130	03/03→07/09	➔	für Taxifahrzeuge			11.8170-0611.1 260116	ATE
E 280 T	170	03/05→07/09	➔	05/05→			11.8170-0611.1 260116	ATE
E 280 T 4-matic	170	03/05→07/09						
E 280 T CDI 4-matic	140	03/05→07/09						
E 320 T CDI 4-matic	165	03/05→07/09						
Feder, Bremssattel								
350 CGI	215	05/06→07/09	➔		2	11.8116-0323.1 390459	ATE	
E 230 T	150	05/07→07/09						
E 240 T	130	03/03→07/09						
E 270 T CDI	120 - 130	03/03→07/09						
E 280 T CDI	130 - 140	05/04→07/09						
E 320 T	165	03/03→07/09						
E 320 T CDI	150 - 165	03/03→07/09						
E 350 T	200	03/05→07/09						
E 500 T	225	10/03→07/09						
E 200 CDI	100	04/06→07/09	➔		2	11.8116-0323.1 390459	ATE	
➔								

	kw			 	! #								
MERCEDES-BENZ - E-KLASSE T-Model (S211) 02/03→07/09													
Feder, Bremssattel													
E 200 T Kompressor	120	03/03→07/09	➔	nicht für Taxifahrzeuge; für Fahrzeuge mit Sportpaket / für Fahrzeuge mit AMG-Sportpaket	2	11.8116-0323.1 390459	ATE						
E 200 Kompressor	135	04/06→07/09	➔	nicht für Taxifahrzeuge; für Fahrzeuge ohne Sportpaket / für Fahrzeuge ohne AMG-Sportpaket	2	11.8116-0323.1 390459	ATE						
			➔	für Taxifahrzeuge; für Fahrzeuge mit Sportpaket / für Fahrzeuge mit AMG-Sportpaket	2	11.8116-0323.1 390459	ATE						
E 220 CDI E 220 T CDI	100 110 - 125	03/03→07/09 03/03→07/09	➔	für Taxifahrzeuge	2	11.8116-0323.1 390459	ATE						
			➔	nicht für Taxifahrzeuge; für Fahrzeuge mit Sportpaket / für Fahrzeuge mit AMG-Sportpaket	2	11.8116-0323.1 390459	ATE						
			➔	nicht für Taxifahrzeuge; für Fahrzeuge ohne Sportpaket / für Fahrzeuge ohne AMG-Sportpaket	2	11.8116-0323.1 390459	ATE						
E 240 T 4-matic E 320 T 4-matic	130 165	07/03→07/09 07/03→07/09	➔		2	11.8116-0253.1 390512	ATE						
			➔		2	11.8116-0323.1 390459	ATE						
E 280 T	170	03/05→07/09	➔	05/05→	2	11.8116-0323.1 390459	ATE						
E 280 T 4-matic E 280 T CDI 4-matic E 320 T CDI 4-matic	170 140 165	03/05→07/09 03/05→07/09 03/05→07/09	➔	05/05→; für Fahrzeuge ohne Sportpaket / für Fahrzeuge ohne AMG-Sportpaket	2	11.8116-0253.1 390512	ATE						
			➔	05/05→; → A 870950; für Fahrzeuge mit Sportpaket / für Fahrzeuge mit AMG-Sportpaket	2	11.8116-0133.1 390511	ATE						
			➔	A 870951→; für Fahrzeuge mit Sportpaket / für Fahrzeuge mit AMG-Sportpaket	2	11.8116-0133.1 390511	ATE						
			➔	05/05→	2	11.8116-0323.1 390459	ATE						
E 350 T 4-matic	200	03/05→07/09	➔	für Fahrzeuge ohne Sportpaket / für Fahrzeuge ohne AMG-Sportpaket	2	11.8116-0253.1 390512	ATE						
			➔	A 870951→; für Fahrzeuge mit Sportpaket / für Fahrzeuge mit AMG-Sportpaket	2	11.8116-0133.1 390511	ATE						
			➔	→ A 870950; für Fahrzeuge mit Sportpaket / für Fahrzeuge mit AMG-Sportpaket	2	11.8116-0133.1 390511	ATE						
			➔		2	11.8116-0323.1 390459	ATE						
E 500 T	285	04/06→07/09	➔		2	11.8116-0086.2 390606	ATE						
E 500 T 4-matic	225	10/03→07/09	➔	A 870951→	2	11.8116-0133.1 390511	ATE						
			➔	→ A 870950	2	11.8116-0133.1 390511	ATE						
			➔		2	11.8116-0323.1 390459	ATE						
E 500 T 4-matic	285	04/06→07/09	➔		2	11.8116-0133.1 390511	ATE						
			➔		2	11.8116-0323.1 390459	ATE						
Führungshülzensatz, Bremssattel													
350 CGI E 230 T E 240 T E 270 T CDI E 280 T CDI E 320 T E 320 T CDI E 350 T E 500 T E 200 CDI E 200 T Kompressor	215 150 130 120 - 130 130 - 140 165 150 - 165 200 225	05/06→07/09 05/07→07/09 03/03→07/09 03/03→07/09 05/04→07/09 03/03→07/09 03/03→07/09 03/05→07/09 10/03→07/09 04/06→07/09 03/03→07/09	➔			11.0101-4202.2 260094	ATE						
				➔	nicht für Taxifahrzeuge; für Fahrzeuge mit Sportpaket / für Fahrzeuge mit AMG-Sportpaket								
				E 200 Kompressor	135			04/06→07/09	➔	nicht für Taxifahrzeuge; für Fahrzeuge ohne Sportpaket / für Fahrzeuge ohne AMG-Sportpaket			
									➔	für Taxifahrzeuge; für Fahrzeuge mit Sportpaket / für Fahrzeuge mit AMG-Sportpaket			
				E 220 CDI E 220 T CDI	100 110 - 125			03/03→07/09 03/03→07/09	➔	nicht für Taxifahrzeuge; für Fahrzeuge mit Sportpaket / für Fahrzeuge mit AMG-Sportpaket			
									➔				







	kw			 	! #		
MERCEDES-BENZ - E-KLASSE T-Model (S211) 02/03→07/09							
Führungshülzensatz, Bremsattel							
E 220 CDI E 220 T CDI	100 110 - 125	03/03→07/09 03/03→07/09	➡	nicht für Taxifahrzeuge; für Fahrzeuge ohne Sportpaket / für Fahrzeuge ohne AMG-Sportpaket		11.0101-4202.2 260094	ATE
			➡	für Taxifahrzeuge		11.0101-4202.2 260094	ATE
E 240 T 4-matic E 320 T 4-matic	130 165	07/03→07/09 07/03→07/09	⬅			11.0101-5704.2 260095	ATE
			➡			11.0101-4202.2 260094	ATE
E 280 T	170	03/05→07/09	➡	05/05→		11.0101-4202.2 260094	ATE
E 280 T 4-matic E 280 T CDI 4-matic E 320 T CDI 4-matic	170 140 165	03/05→07/09 03/05→07/09 03/05→07/09	⬅	05/05→; → A 870950; für Fahrzeuge mit Sportpaket / für Fahr- zeuge mit AMG-Sportpaket		11.0101-5704.2 260095	ATE
			⬅	05/05→; für Fahrzeuge ohne Sportpaket / für Fahrzeuge ohne AMG-Sportpaket		11.0101-5704.2 260095	ATE
			⬅	A 870951→; für Fahrzeuge mit Sportpaket / für Fahr- zeuge mit AMG-Sportpaket		11.0101-7003.2 260124	ATE
			➡	05/05→		11.0101-4202.2 260094	ATE
E 350 T 4-matic	200	03/05→07/09	⬅	für Fahrzeuge ohne Sportpaket / für Fahrzeuge ohne AMG-Sportpaket		11.0101-5704.2 260095	ATE
			⬅	→ A 870950; für Fahrzeuge mit Sportpaket / für Fahr- zeuge mit AMG-Sportpaket		11.0101-5704.2 260095	ATE
			⬅	A 870951→; für Fahrzeuge mit Sportpaket / für Fahr- zeuge mit AMG-Sportpaket		11.0101-7003.2 260124	ATE
			➡			11.0101-4202.2 260094	ATE
E 500 T	285	04/06→07/09	➡			11.0101-5407.2 260011	ATE
E 500 T 4-matic	225	10/03→07/09	⬅	→ A 870950		11.0101-5704.2 260095	ATE
			⬅	A 870951→		11.0101-7003.2 260124	ATE
			➡			11.0101-4202.2 260094	ATE
E 500 T 4-matic	285	04/06→07/09	⬅			11.0101-7003.2 260124	ATE
			➡			11.0101-4202.2 260094	ATE
Führungsbolzen, Bremsattel							
350 CGI E 230 T E 240 T E 270 T CDI E 280 T CDI E 320 T E 320 T CDI E 350 T E 500 T E 500 T 4-matic	215 150 130 120 - 130 130 - 140 165 150 - 165 200 225 225 - 285	05/06→07/09 05/07→07/09 03/03→07/09 03/03→07/09 05/04→07/09 03/03→07/09 03/03→07/09 03/05→07/09 10/03→07/09 10/03→07/09				11.8171-0072.1 250154	ATE
E 200 CDI E 200 T Kompressor	100 120	04/06→07/09 03/03→07/09		nicht für Taxifahrzeuge; für Fahrzeuge mit Sportpaket / für Fahr- zeuge mit AMG-Sportpaket		11.8171-0072.1 250154	ATE
						11.8171-0072.1 250154	ATE
E 200 Kompressor	135	04/06→07/09		nicht für Taxifahrzeuge; für Fahrzeuge ohne Sportpaket / für Fahrzeuge ohne AMG-Sportpaket		11.8171-0072.1 250154	ATE
				für Taxifahrzeuge; für Fahrzeuge mit Sportpaket / für Fahr- zeuge mit AMG-Sportpaket		11.8171-0072.1 250154	ATE
E 220 CDI E 220 T CDI	100 110 - 125	03/03→07/09 03/03→07/09		für Taxifahrzeuge		11.8171-0072.1 250154	ATE
				nicht für Taxifahrzeuge; für Fahrzeuge mit Sportpaket / für Fahr- zeuge mit AMG-Sportpaket		11.8171-0072.1 250154	ATE
				nicht für Taxifahrzeuge; für Fahrzeuge ohne Sportpaket / für Fahrzeuge ohne AMG-Sportpaket		11.8171-0072.1 250154	ATE
E 240 T 4-matic E 320 T 4-matic	130 165	07/03→07/09 07/03→07/09			2	11.8171-0008.1 990049	ATE
						11.8171-0072.1 250154	ATE
E 280 T	170	03/05→07/09		05/05→		11.8171-0072.1 250154	ATE
E 280 T 4-matic E 280 T CDI 4-matic E 320 T CDI 4-matic	170 140 165	03/05→07/09 03/05→07/09 03/05→07/09		05/05→; für Fahrzeuge ohne Sportpaket / für Fahrzeuge ohne AMG-Sportpaket	2	11.8171-0008.1 990049	ATE
			➔				











	kw					! #		
MERCEDES-BENZ - E-KLASSE T-Model (S211) 02/03→07/09								
Führungsbolzen, Bremsattel								
E 280 T 4-matic	170	03/05→07/09		05/05→			11.8171-0072.1 250154	ATE
E 280 T CDI 4-matic	140	03/05→07/09						
E 320 T CDI 4-matic	165	03/05→07/09						
E 350 T 4-matic	200	03/05→07/09		für Fahrzeuge ohne Sportpaket / für Fahrzeuge ohne AMG-Sportpaket	2	11.8171-0008.1 990049	ATE	
						11.8171-0072.1 250154	ATE	
E 500 T	285	04/06→07/09			2	11.8171-0008.1 990049	ATE	
Bremsschlauch								
350 CGI	215	05/06→07/09	←		2	24.5123-0380.3 331256	L= 380	
E 200 CDI	100	04/06→07/09	→		2	24.5238-0255.3 330674	L= 255	
E 200 Kompressor	135	04/06→07/09						
E 200 T Kompressor	120	03/03→07/09						
E 220 CDI	100	03/03→07/09						
E 220 T CDI	110 - 125	03/03→07/09						
E 230 T	150	05/07→07/09						
E 240 T	130	03/03→07/09						
E 270 T CDI	120 - 130	03/03→07/09						
E 280 T CDI	130 - 140	05/04→07/09						
E 320 T	165	03/03→07/09						
E 320 T CDI	150 - 165	03/03→07/09						
E 350 T	200	03/05→07/09						
E 500 T	225 - 285	10/03→07/09						
E 55 T AMG Kompressor	350	07/03→07/09						
E 63 AMG	378	03/06→07/09						
E 240 T 4-matic	130	07/03→07/09	→		2	24.5238-0255.3 330674	L= 255	
E 320 T 4-matic	165	07/03→07/09						
E 350 T 4-matic	200	03/05→07/09						
E 500 T 4-matic	225 - 285	10/03→07/09						
E 280 T	170	03/05→07/09	←	05/05→	2	24.5123-0380.3 331256	L= 380	
			→	05/05→	2	24.5238-0255.3 330674	L= 255	
E 280 T 4-matic	170	03/05→07/09	→	05/05→	2	24.5238-0255.3 330674	L= 255	
E 280 T CDI 4-matic	140	03/05→07/09						
E 320 T CDI 4-matic	165	03/05→07/09						
MERCEDES-BENZ - E-KLASSE T-Model (S212) 08/09→12/16								
Bremssattel								
E 200	135	11/12→12/16	←	03/13→; für Fahrzeuge ohne Sportpaket / für Fahrzeuge ohne AMG-Sportpaket; <input type="checkbox"/>		24.3606-1707.5 241207	TRW - Halter	
			←	03/13→; für Fahrzeuge ohne Sportpaket / für Fahrzeuge ohne AMG-Sportpaket; <input type="checkbox"/>		24.3606-1708.5 241208	TRW - Halter	
			←	03/13→; für Fahrzeuge mit Sportpaket / für Fahrzeuge mit AMG-Sportpaket; <input type="checkbox"/>		24.3606-1711.5 240780	TRW - Halter	
			←	03/13→; für Fahrzeuge mit Sportpaket / für Fahrzeuge mit AMG-Sportpaket; <input type="checkbox"/>		24.3606-1712.5 240781	TRW - Halter	
			→	03/13→; <input type="checkbox"/>		24.3426-9989.5 240647	ATE - Halter	
			→	03/13→; <input type="checkbox"/>		24.3426-9990.5 240648	ATE - Halter	
E 200 CDI / BlueTEC	100	11/09→12/16	←	für Fahrzeuge ohne Sportpaket / für Fahrzeuge ohne AMG-Sportpaket; <input type="checkbox"/>		24.3606-1707.5 241207	TRW - Halter	
E 200 CGI	135	11/09→12/16						
E 220 BlueTEC	130	05/15→12/16	←	für Fahrzeuge ohne Sportpaket / für Fahrzeuge ohne AMG-Sportpaket; <input type="checkbox"/>		24.3606-1708.5 241208	TRW - Halter	
E 220 CDI / BlueTEC	125	11/09→12/16	←	für Fahrzeuge mit Sportpaket / für Fahrzeuge mit AMG-Sportpaket; <input type="checkbox"/>		24.3606-1711.5 240780	TRW - Halter	
			←	für Fahrzeuge mit Sportpaket / für Fahrzeuge mit AMG-Sportpaket; <input type="checkbox"/>		24.3606-1712.5 240781	TRW - Halter	
			→	<input type="checkbox"/>		24.3426-9989.5 240647	ATE - Halter	
			→	<input type="checkbox"/>		24.3426-9990.5 240648	ATE - Halter	
E 220 BlueTEC 4-matic	125	12/14→12/16	←	für Fahrzeuge mit Sportpaket / für Fahrzeuge mit AMG-Sportpaket; <input type="checkbox"/>		24.3601-1721.5 240629	TRW - Halter	
E 250 CDI / BlueTEC 4-matic	150	07/10→12/16	←	für Fahrzeuge mit Sportpaket / für Fahrzeuge mit AMG-Sportpaket; <input type="checkbox"/>		24.3601-1722.5 240630	TRW - Halter	
			←	für Fahrzeuge ohne Sportpaket / für Fahrzeuge ohne AMG-Sportpaket; <input type="checkbox"/>		24.3601-1723.5 240631	TRW - Halter	
→								

	kw			 	! #			
MERCEDES-BENZ - E-KLASSE T-Model (S212) 08/09→12/16								
 Bremssattel								
E 220 BlueTEC 4-matic E 250 CDI / BlueTEC 4-matic	125	12/14→12/16	←	für Fahrzeuge ohne Sportpaket / für Fahrzeuge ohne AMG-Sportpaket; 		24.3601-1724.5	240632	TRW - Halter
	150	07/10→12/16	→			24.3426-9989.5	240647	ATE - Halter
			→			24.3426-9990.5	240648	ATE - Halter
E 220 CDI	120	08/09→08/14	←	11/09→; für Fahrzeuge ohne Sportpaket / für Fahrzeuge ohne AMG-Sportpaket; 		24.3606-1707.5	241207	TRW - Halter
			←	11/09→; für Fahrzeuge ohne Sportpaket / für Fahrzeuge ohne AMG-Sportpaket; 		24.3606-1708.5	241208	TRW - Halter
			←	11/09→; für Fahrzeuge mit Sportpaket / für Fahrzeuge mit AMG-Sportpaket; 		24.3606-1711.5	240780	TRW - Halter
			←	11/09→; für Fahrzeuge mit Sportpaket / für Fahrzeuge mit AMG-Sportpaket; 		24.3606-1712.5	240781	TRW - Halter
			→	11/09→; 		24.3426-9989.5	240647	ATE - Halter
			→	11/09→; 		24.3426-9990.5	240648	ATE - Halter
			E 250	155	11/12→12/16	←	03/13→; für Fahrzeuge mit Sportpaket / für Fahrzeuge mit AMG-Sportpaket; 	
←	03/13→; für Fahrzeuge mit Sportpaket / für Fahrzeuge mit AMG-Sportpaket; 					24.3606-1712.5	240781	TRW - Halter
→	03/13→; 					24.3426-9989.5	240647	ATE - Halter
→	03/13→; 					24.3426-9990.5	240648	ATE - Halter
E 250 CDI / BlueTEC E 250 CGI	150	11/09→12/16				←	für Fahrzeuge mit Sportpaket / für Fahrzeuge mit AMG-Sportpaket; 	
	150	11/09→12/13	←	für Fahrzeuge mit Sportpaket / für Fahrzeuge mit AMG-Sportpaket; 		24.3606-1712.5	240781	TRW - Halter
			→			24.3426-9989.5	240647	ATE - Halter
			→			24.3426-9990.5	240648	ATE - Halter
E 300 E 300 CDI / BlueTEC E 350 E 350 BlueTEC E 350 CDI E 350 CGI	170 - 185	11/09→12/16	←	für Fahrzeuge mit Sportpaket / für Fahrzeuge mit AMG-Sportpaket; 		24.3606-1711.5	240780	TRW - Halter
	170	11/09→12/16	←	für Fahrzeuge mit Sportpaket / für Fahrzeuge mit AMG-Sportpaket; 		24.3606-1712.5	240781	TRW - Halter
	225	09/11→12/14	←	für Fahrzeuge mit Sportpaket / für Fahrzeuge mit AMG-Sportpaket; 		24.3606-1712.5	240781	TRW - Halter
	155 - 190	11/09→12/16	→			24.3426-9991.5	240954	ATE - Halter
	170 - 195	11/09→12/13	→			24.3426-9992.5	240955	ATE - Halter
	215	11/09→12/11						
	E 300 4-matic E 350 4-matic E 350 CDI 4-matic	185	07/11→12/16	←	für Fahrzeuge mit Sportpaket / für Fahrzeuge mit AMG-Sportpaket; 		24.3601-1721.5	240629
200 - 225		11/09→12/16	←	für Fahrzeuge mit Sportpaket / für Fahrzeuge mit AMG-Sportpaket; 		24.3601-1722.5	240630	TRW - Halter
170 - 195		11/09→12/13	←	für Fahrzeuge ohne Sportpaket / für Fahrzeuge ohne AMG-Sportpaket; 		24.3601-1723.5	240631	TRW - Halter
			←	für Fahrzeuge ohne Sportpaket / für Fahrzeuge ohne AMG-Sportpaket; 		24.3601-1724.5	240632	TRW - Halter
			→			24.3426-9991.5	240954	ATE - Halter
→				24.3426-9992.5	240955	ATE - Halter		
E 300 CDI E 400 E 400 4-matic		150	12/09→12/10	→			24.3426-9991.5	240954
	245	01/13→12/16	→			24.3426-9992.5	240955	ATE - Halter
	245	01/13→12/16	→			24.3426-9992.5	240955	ATE - Halter
E 300 Hybrid / BlueTEC Hybrid	150	12/11→12/16	←	06/12→; für Fahrzeuge mit Sportpaket / für Fahrzeuge mit AMG-Sportpaket; 		24.3606-1711.5	240780	TRW - Halter
			←	06/12→; für Fahrzeuge mit Sportpaket / für Fahrzeuge mit AMG-Sportpaket; 		24.3606-1712.5	240781	TRW - Halter
			→	06/12→; 		24.3426-9991.5	240954	ATE - Halter
			→	06/12→; 		24.3426-9992.5	240955	ATE - Halter
			E 350	200	08/09→12/11	←	11/09→; für Fahrzeuge mit Sportpaket / für Fahrzeuge mit AMG-Sportpaket; 	
←	11/09→; für Fahrzeuge mit Sportpaket / für Fahrzeuge mit AMG-Sportpaket; 					24.3606-1712.5	240781	TRW - Halter
→	11/09→; 					24.3426-9991.5	240954	ATE - Halter
→	11/09→; 					24.3426-9992.5	240955	ATE - Halter
→								













	kw			 	! #			
MERCEDES-BENZ - E-KLASSE T-Model (S212) 08/09→12/16								
Bremssattel								
E 350 BlueTEC	185	11/12→12/16	←	01/13→; für Fahrzeuge mit Sportpaket / für Fahrzeuge mit AMG-Sportpaket; 		24.3606-1711.5	240780	TRW - Halter
			←	01/13→; für Fahrzeuge mit Sportpaket / für Fahrzeuge mit AMG-Sportpaket; 		24.3606-1712.5	240781	TRW - Halter
			→	01/13→; 		24.3426-9991.5	240954	ATE - Halter
			→	01/13→; 		24.3426-9992.5	240955	ATE - Halter
E 350 BlueTEC 4-matic	185	11/12→12/16	←	01/13→; für Fahrzeuge ohne Sportpaket / für Fahrzeuge ohne AMG-Sportpaket; 		24.3601-1723.5	240631	TRW - Halter
			←	01/13→; für Fahrzeuge ohne Sportpaket / für Fahrzeuge ohne AMG-Sportpaket; 		24.3601-1724.5	240632	TRW - Halter
			→	01/13→; 		24.3426-9991.5	240954	ATE - Halter
			→	01/13→; 		24.3426-9992.5	240955	ATE - Halter
E 350 BlueTEC 4-matic	190	07/14→12/16	←	für Fahrzeuge ohne Sportpaket / für Fahrzeuge ohne AMG-Sportpaket; 		24.3601-1723.5	240631	TRW - Halter
			←	für Fahrzeuge ohne Sportpaket / für Fahrzeuge ohne AMG-Sportpaket; 		24.3601-1724.5	240632	TRW - Halter
			→			24.3426-9991.5	240954	ATE - Halter
			→			24.3426-9992.5	240955	ATE - Halter
E 500	285 - 300	11/09→12/16	→			24.3426-9959.5	240952	ATE - Halter
E 500 4-matic	300	09/11→12/16	→			24.3426-9960.5	240953	ATE - Halter
Feder, Bremssattel								
E 200	135	11/12→12/16	→	03/13→	2	11.8116-0087.2	390607	ATE
E 250	155	11/12→12/16	→					
E 200 CDI / BlueTEC	100	11/09→12/16	→		2	11.8116-0087.2	390607	ATE
E 200 CGI	135	11/09→12/16	→					
E 220 BlueTEC	130	05/15→12/16	→					
E 220 BlueTEC 4-matic	125	12/14→12/16	→					
E 220 CDI / BlueTEC	125	11/09→12/16	→					
E 250 CDI / BlueTEC	150	11/09→12/16	→					
E 250 CDI / BlueTEC 4-matic	150	07/10→12/16	→					
E 250 CGI	150	11/09→12/13	→					
E 300	170 - 185	11/09→12/16	→					
E 300 4-matic	185	07/11→12/16	→					
E 300 CDI / BlueTEC	170	11/09→12/16	→					
E 350	225	09/11→12/14	→					
E 350 4-matic	200 - 225	11/09→12/16	→					
E 350 BlueTEC	155 - 190	11/09→12/16	→					
E 350 BlueTEC 4-matic	190	07/14→12/16	→					
E 350 CDI	170 - 195	11/09→12/13	→					
E 350 CDI 4-matic	170 - 195	11/09→12/13	→					
E 350 CGI	215	11/09→12/11	→					
E 400	245	01/13→12/16	→					
E 400 4-matic	245	01/13→12/16	→					
E 500	285 - 300	11/09→12/16	→					
E 500 4-matic	300	09/11→12/16	→					
E 220 CDI	120	08/09→08/14	→	11/09→	2	11.8116-0087.2	390607	ATE
E 350	200	08/09→12/11	→					
E 300 Hybrid / BlueTEC Hybrid	150	12/11→12/16	→	06/12→	2	11.8116-0087.2	390607	ATE
E 350 BlueTEC	185	11/12→12/16	→	01/13→	2	11.8116-0087.2	390607	ATE
E 350 BlueTEC 4-matic	185	11/12→12/16	→					
Führungshülzensatz, Bremssattel								
E 200	135	11/12→12/16	→	03/13→		11.0101-5407.2	260011	ATE
E 250	155	11/12→12/16	→					
E 200 CDI / BlueTEC	100	11/09→12/16	→			11.0101-5407.2	260011	ATE
E 200 CGI	135	11/09→12/16	→					
E 220 BlueTEC	130	05/15→12/16	→					
E 220 BlueTEC 4-matic	125	12/14→12/16	→					
E 220 CDI / BlueTEC	125	11/09→12/16	→					
E 250 CDI / BlueTEC	150	11/09→12/16	→					
E 250 CDI / BlueTEC 4-matic	150	07/10→12/16	→					
E 250 CGI	150	11/09→12/13	→					















	kW			 	! #		
MERCEDES-BENZ - E-KLASSE T-Model (S212) 08/09→12/16							
Führungshülzensatz, Bremssattel							
E 300	170 - 185	11/09→12/16	➔			11.0101-5407.2 260011	ATE
E 300 4-matic	185	07/11→12/16					
E 300 CDI / BlueTEC	170	11/09→12/16					
E 350	225	09/11→12/14					
E 350 4-matic	200 - 225	11/09→12/16					
E 350 BlueTEC	155 - 190	11/09→12/16					
E 350 BlueTEC 4-matic	190	07/14→12/16					
E 350 CDI	170 - 195	11/09→12/13					
E 350 CDI 4-matic	170 - 195	11/09→12/13					
E 350 CGI	215	11/09→12/11					
E 400	245	01/13→12/16					
E 400 4-matic	245	01/13→12/16					
E 500	285 - 300	11/09→12/16					
E 500 4-matic	300	09/11→12/16					
E 220 CDI	120	08/09→08/14	➔	11/09→		11.0101-5407.2 260011	ATE
E 350	200	08/09→12/11					
E 300 Hybrid / BlueTEC Hybrid	150	12/11→12/16	➔	06/12→		11.0101-5407.2 260011	ATE
E 350 BlueTEC	185	11/12→12/16	➔	01/13→		11.0101-5407.2 260011	ATE
E 350 BlueTEC 4-matic	185	11/12→12/16					
Führungsbolzen, Bremssattel							
E 300	170 - 185	11/09→12/16	➔		2	11.8171-0008.1 990049	ATE
E 300 4-matic	185	07/11→12/16					
E 300 CDI / BlueTEC	170	11/09→12/16					
E 350	225	09/11→12/14					
E 350 4-matic	200 - 225	11/09→12/16					
E 350 BlueTEC	155 - 190	11/09→12/16					
E 350 BlueTEC 4-matic	190	07/14→12/16					
E 350 CDI	170 - 195	11/09→12/13					
E 350 CDI 4-matic	170 - 195	11/09→12/13					
E 350 CGI	215	11/09→12/11					
E 400	245	01/13→12/16					
E 400 4-matic	245	01/13→12/16					
E 500	285 - 300	11/09→12/16					
E 500 4-matic	300	09/11→12/16					
E 300 Hybrid / BlueTEC Hybrid	150	12/11→12/16	➔	06/12→	2	11.8171-0008.1 990049	ATE
E 350	200	08/09→12/11	➔	11/09→	2	11.8171-0008.1 990049	ATE
E 350 BlueTEC	185	11/12→12/16	➔	01/13→	2	11.8171-0008.1 990049	ATE
E 350 BlueTEC 4-matic	185	11/12→12/16					
Bremsschlauch							
E 200	135	11/12→12/16	←	03/13→	2	24.5148-0406.3 331478	L= 400
E 250	155	11/12→12/16	➔	03/13→	2	24.5140-0354.3 331542	L= 350
E 200 CDI / BlueTEC	100	11/09→12/16	←		2	24.5148-0406.3 331478	L= 400
E 200 CGI	135	11/09→12/16					
E 220 BlueTEC	130	05/15→12/16	➔		2	24.5140-0354.3 331542	L= 350
E 220 CDI / BlueTEC	125	11/09→12/16					
E 250 CDI / BlueTEC	150	11/09→12/16					
E 250 CGI	150	11/09→12/13					
E 300	170 - 185	11/09→12/16					
E 300 CDI / BlueTEC	170	11/09→12/16					
E 350	225	09/11→12/14					
E 350 BlueTEC	155 - 190	11/09→12/16					
E 350 CDI	170 - 195	11/09→12/13					
E 350 CGI	215	11/09→12/11					
E 400	245	01/13→12/16					
E 500	285 - 300	11/09→12/16					
E 220 BlueTEC 4-matic	125	12/14→12/16	←		2	83.7713-0487.3 331342	L= 488
E 250 CDI / BlueTEC 4-matic	150	07/10→12/16	➔		2	24.5140-0354.3 331542	L= 350
E 300 4-matic	185	07/11→12/16	➔				











	kW					! #		
MERCEDES-BENZ - E-KLASSE T-Model (S212) 08/09→12/16								
 Bremsschlauch								
E 350 4-matic	200 - 225	11/09→12/16	←			2	83.7713-0487.3 331342	L= 488
E 350 BlueTEC 4-matic	190	07/14→12/16	→			2	24.5140-0354.3 331542	L= 350
E 350 CDI 4-matic	170 - 195	11/09→12/13						
E 400 4-matic	245	01/13→12/16						
E 500 4-matic	300	09/11→12/16						
E 220 CDI	120	08/09→08/14	←	11/09→		2	24.5148-0406.3 331478	L= 400
E 350	200	08/09→12/11	→	11/09→		2	24.5140-0354.3 331542	L= 350
E 300 Hybrid / BlueTEC Hybrid	150	12/11→12/16	←	06/12→		2	24.5148-0406.3 331478	L= 400
			→	06/12→		2	24.5140-0354.3 331542	L= 350
E 350 BlueTEC	185	11/12→12/16	←	01/13→		2	24.5148-0406.3 331478	L= 400
			→	01/13→		2	24.5140-0354.3 331542	L= 350
E 350 BlueTEC 4-matic	185	11/12→12/16	←	01/13→		2	83.7713-0487.3 331342	L= 488
			→	01/13→		2	24.5140-0354.3 331542	L= 350
E 63 AMG	386 - 410	02/11→12/16	→			2	24.5140-0354.3 331542	L= 350
E 63 AMG 4-matic	410	02/11→12/16						
E 63 AMG	430	02/13→12/16	→	04/13→		2	24.5140-0354.3 331542	L= 350
E 63 AMG 4-matic	430	02/13→12/16						
E 63 AMG	386	08/09→12/11	→	11/09→		2	24.5140-0354.3 331542	L= 350
MERCEDES-BENZ - E-KLASSE T-Model (S213) 07/16→								
 Bremsschlauch								
AMG E 43 4-matic	295	10/16→	→	→ 05/21		2	24.5147-0370.3 331599	L= 370
AMG E 53 EQ Boost 4-matic+	320	04/18→						
E 200	135	07/16→						
E 200 4-matic	135	01/17→						
E 200 d	110 - 118	10/16→						
E 200 EQ Boost	145	06/19→						
E 200 EQ Boost 4-matic	145	06/19→						
E 220 d	120 - 143	07/16→						
E 220 d 4-matic	143	01/17→						
E 250	155	07/16→						
E 300 d	180	12/17→						
E 300 d 4-matic	195	01/21→						
E 300 de	143 - 225	10/18→						
E 300 de 4-matic	143 - 225	08/20→						
E 300 e	155 - 235	06/20→						
E 300 EQ Boost	190	06/19→						
E 350 d	190 - 210	10/16→						
E 350 d 4-matic	190	06/17→						
E 400 4-matic	245	10/16→						
E 400 d	250	02/19→						
E 400 d 4-matic	243 - 250	04/18→						
E 450 4-matic	270	08/18→						
E 450 EQ Boost	270	08/20→						
AMG E 63 4-matic+	420	05/17→	→	Bremssattelfarbe: silber; +SA 807		2	24.5147-0370.3 331599	L= 370
AMG E 63 S 4-matic+	450	05/17→	→	Bremssattelfarbe: rot; → 05/21		2	24.5147-0370.3 331599	L= 370
MERCEDES-BENZ - G-KLASSE (W461) 09/89→								
 Bremssattel								
230 GE	92	06/93→07/00	←	☐			24.4441-0041.5 230081	ATE
290 GD/G 290 D	70	06/93→07/00	←	☐			24.4441-0042.5 230082	ATE
G 270 CDI	115	01/03→	←	☐				
G 290 TD	88	07/97→						
G 280 CDI	135	04/09→	←	☐			24.4441-0055.5 230083	ATE
G 300 CDI	135	04/10→	←	☐			24.4441-0056.5 230084	ATE
 Bremsschlauch								
230 GE	92	06/93→07/00	←			2	24.5224-0460.3 331264	L= 460
290 GD/G 290 D	70	06/93→07/00	→			2	83.6104-0220.3 330474	L= 220
G 290 TD	88	07/97→	→					
G 270 CDI	115	01/03→	→			2	83.6104-0220.3 330474	L= 220
G 280 CDI	135	04/09→						















	kw					! #		
MERCEDES-BENZ - G-KLASSE (W461) 09/89→								
 Bremsschlauch								
G 300 CDI	135	04/10→	→			2	83.6104-0220.3 330474	L= 220
MERCEDES-BENZ - G-KLASSE (W463) 09/89→								
 Bremssattel								
300 GE	128	06/90→08/97	←	☐			24.4441-0041.5 230081	ATE
G 270 CDI	115	10/01→07/03	←	☐			24.4441-0042.5 230082	ATE
G 300 TD	130	08/96→07/00	←					
G 320	155 - 158	09/94→08/04	←	V; ☐			24.4441-0055.5 230083	ATE
G 36 AMG	200	01/95→07/98	←	V; ☐			24.4441-0056.5 230084	ATE
G 400 CDI	184	12/00→07/06						
G 500	218	04/98→						
G 320 CDI	165	09/06→	←	☐			24.4441-0055.5 230083	ATE
G 350 CDI	165	06/09→12/11	←	☐			24.4441-0056.5 230084	ATE
G 350 d	180	06/15→	←					
G 500	285	05/08→						
G 350 CDI	155	07/11→	←	☐			24.4441-0041.5 230081	ATE
			←	☐			24.4441-0042.5 230082	ATE
			←	V; ☐			24.4441-0055.5 230083	ATE
			←	☐			24.4441-0055.5 230083	ATE
			←	V; ☐			24.4441-0056.5 230084	ATE
			←	☐			24.4441-0056.5 230084	ATE
G 55 AMG	260 - 373	04/99→	←	Achsnummer: 730.331; ☐			24.3441-9955.5 240772	ATE - Halter
			←	Achsnummer: 730.331; ☐			24.3441-9956.5 240773	ATE - Halter
			←	Achsnummer: 730.306; ☐			24.4441-0041.5 230081	ATE
			←	Achsnummer: 730.306; ☐			24.4441-0042.5 230082	ATE
			←	Achsnummer: 730.306; V; ☐			24.4441-0055.5 230083	ATE
			←	Achsnummer: 730.306; V; ☐			24.4441-0056.5 230084	ATE
G 63 AMG	400	05/12→	→	06/12→; ☐			24.3421-9965.5 240645	ATE - Halter
			→	06/12→; ☐			24.3421-9966.5 240646	ATE - Halter
G 65 AMG	450	05/12→	←	06/12→; ☐			24.3441-9955.5 240772	ATE - Halter
			←	06/12→; ☐			24.3441-9956.5 240773	ATE - Halter
 Bremsschlauch								
300 GE	128	06/90→08/97	←			2	24.5224-0460.3 331264	L= 460
G 270 CDI	115	10/01→07/03	→			2	24.5165-0450.3 331259	L= 450
G 300 TD	130	08/96→07/00						
G 320	155 - 158	09/94→08/04						
G 36 AMG	200	01/95→07/98						
G 400 CDI	184	12/00→07/06						
G 500	218	04/98→						
G 320 CDI	165	09/06→	→			2	83.6104-0220.3 330474	L= 220
G 350 CDI	155 - 165	06/09→						
G 350 d	180	06/15→						
G 500	285	05/08→						
G 500	310	06/15→	→	am Bremssattel		2	83.6104-0220.3 330474	L= 220
MERCEDES-BENZ - G-KLASSE Cabrio (W463) 09/89→								
 Bremssattel								
300 GE	125	09/89→09/97	←	☐			24.4441-0041.5 230081	ATE
320 GE	155	09/94→11/97	←	☐			24.4441-0042.5 230082	ATE
350 G Turbo-D	100	09/91→09/97	←					
G 300 TD	130	09/96→07/00	←	V; ☐			24.4441-0055.5 230083	ATE
G 320	158	11/97→08/04	←	V; ☐			24.4441-0056.5 230084	ATE
G 400 CDI	184	12/00→						
G 500	218 - 285	04/98→						
G 320 CDI	165	09/06→	←	☐			24.4441-0055.5 230083	ATE
G 350 CDI	155 - 165	06/09→	←	☐			24.4441-0056.5 230084	ATE
 Bremsschlauch								
300 GE	125	09/89→09/97	←			2	24.5224-0460.3 331264	L= 460
320 GE	155	09/94→11/97	→			2	24.5165-0450.3 331259	L= 450
350 G Turbo-D	100	09/91→09/97						
G 300 TD	130	09/96→07/00						
G 320	158	11/97→08/04						











	kW					! #		
MERCEDES-BENZ - G-KLASSE Cabrio (W463) 09/89→								
 Bremsschlauch								
G 400 CDI G 500	184 218 - 285	12/00→ 04/98→	← →			2	24.5224-0460.3 331264	L= 460
						2	24.5165-0450.3 331259	L= 450
G 320 CDI G 350 CDI	165 155 - 165	09/06→ 06/09→	→			2	83.6104-0220.3 330474	L= 220
MERCEDES-BENZ - GLA-KLASSE (X156) 12/13→								
 Bremssattel								
GLA 180 GLA 180 CDI / d GLA 200	90 80 110 - 115	02/15→ 07/14→ 12/13→	← ←	für Fahrzeuge mit AMG-Sportpaket; 			24.3601-1737.5 241245	TRW - Halter
				für Fahrzeuge mit AMG-Sportpaket; 			24.3601-1738.5 241246	TRW - Halter
GLA 200 CDI / d GLA 200 CDI 4-matic	100 100	12/13→ 12/13→						
 Bremsschlauch								
AMG GLA 45 4-matic GLA 180 GLA 180 CDI / d GLA 200	280 90 80 110 - 115	07/15→ 02/15→ 07/14→ 12/13→	→			2	83.7713-0374.3 331519	L= 375
GLA 200 CDI / d GLA 200 CDI 4-matic GLA 220 CDI / d GLA 220 CDI / d 4-matic GLA 220 CDI GLA 220 CDI 4-matic GLA 220 d GLA 220 d 4-matic GLA 250	100 100 120 120 125 125 130 130 155 - 165	12/13→ 12/13→ 12/13→ 12/13→ 12/13→ 12/13→ 07/15→ 07/15→ 12/13→						
GLA 250 4-matic GLA 250 Flex GLA 45 AMG 4-matic	155 155 265	12/13→ 01/15→ 05/14→						
GLA 220 4-matic	135	01/17→	→	für Fahrzeuge ohne erhöhte Bodenfreiheit		2	83.7713-0374.3 331519	L= 375
MERCEDES-BENZ - GLC (X253) 06/15→								
Führungshülzensatz, Bremssattel								
200 d 200 d 4-matic 200 EQ Boost 200 EQ Boost 4-matic 220 d 220 d 4-matic	120 120 145 145 143 120 - 143	04/19→ 04/19→ 04/19→ 04/19→ 04/19→ 06/15→	→				11.0101-5407.2 260011	ATE
250 4-matic 250 CNG 4-matic 250 d 4-matic 250 Flexfuel 4-matic 300 300 4-matic 300 d 4-matic 300 de 4-matic	155 155 150 155 180 180 180 143 - 225	06/15→04/19 06/15→04/19 06/15→04/19 06/15→04/19 01/16→04/19 07/15→04/19 04/19→ 05/20→						
300 e 4-matic 300 EQ Boost 4-matic 350 d 4-matic 350 e 4-matic	155 - 190 190 155 - 235	11/19→ 04/19→ 10/16→04/19 01/16→04/19						
400 d 4-matic AMG 43 4-matic F-CELL 4-matic	243 270 - 287 80 - 155	08/19→ 04/16→ 04/20→						
Führungsbolzen, Bremssattel								
200 d 200 d 4-matic 200 EQ Boost 200 EQ Boost 4-matic 220 d 220 d 4-matic	120 120 145 145 143 120 - 143	04/19→ 04/19→ 04/19→ 04/19→ 04/19→ 06/15→	→				11.8171-0008.1 990049	ATE
250 4-matic 250 CNG 4-matic 250 d 4-matic 250 Flexfuel 4-matic →	155 155 150 155	06/15→04/19 06/15→04/19 06/15→04/19 06/15→04/19						





















































































	kW			 	! #		
MERCEDES-BENZ - GLC (X253) 06/15→							
Führungsbolzen, Bremssattel							
300	180	01/16→04/19	➔			11.8171-0008.1	990049 ATE
300 4-matic	180	07/15→04/19					
300 d 4-matic	180	04/19→					
300 de 4-matic	143 -	05/20→					
	225						
300 e 4-matic	155 -	11/19→					
	235						
300 EQ Boost 4-matic	190	04/19→					
350 d 4-matic	190	10/16→04/19					
350 e 4-matic	155 -	01/16→04/19					
	235						
400 d 4-matic	243	08/19→					
AMG 43 4-matic	270 -	04/16→					
	287						
F-CELL 4-matic	80 -	04/20→					
	155						
 Bremsschlauch							
AMG 63 4-matic+	350	06/17→	➔	→ 05/21	2	24.5147-0370.3	331599 L= 370
AMG 63 S 4-matic+	375	06/17→					
MERCEDES-BENZ - GLC Coupe (C253) 06/16→							
Führungshülzensatz, Bremssattel							
200 d	120	04/19→	➔			11.0101-5407.2	260011 ATE
200 d 4-matic	120	04/19→					
200 EQ Boost	145	04/19→					
200 EQ Boost 4-matic	145	04/19→					
220 d 4-matic	120 -	06/16→					
	143						
250 4-matic	155	06/16→04/19					
250 d 4-matic	150	06/16→04/19					
260 4-matic	145	11/19→					
300 4-matic	180 -	10/16→					
	190						
300 d 4-matic	180	04/19→					
300 de 4-matic	143 -	05/20→					
	225						
300 e 4-matic	155 -	11/19→					
	235						
300 EQ Boost 4-matic	190	04/19→					
350 d 4-matic	190	10/16→04/19					
350 e 4-matic	155 -	10/16→04/19					
	235						
400 d 4-matic	243	08/19→					
AMG 43 4-matic	270 -	10/16→					
	287						
Führungsbolzen, Bremssattel							
200 d	120	04/19→	➔			11.8171-0008.1	990049 ATE
200 d 4-matic	120	04/19→					
200 EQ Boost	145	04/19→					
200 EQ Boost 4-matic	145	04/19→					
220 d 4-matic	120 -	06/16→					
	143						
250 4-matic	155	06/16→04/19					
250 d 4-matic	150	06/16→04/19					
260 4-matic	145	11/19→					
300 4-matic	180 -	10/16→					
	190						
300 d 4-matic	180	04/19→					
300 de 4-matic	143 -	05/20→					
	225						
300 e 4-matic	155 -	11/19→					
	235						
300 EQ Boost 4-matic	190	04/19→					
350 d 4-matic	190	10/16→04/19					
350 e 4-matic	155 -	10/16→04/19					
	235						
400 d 4-matic	243	08/19→					
AMG 43 4-matic	270 -	10/16→					
	287						
 Bremsschlauch							
AMG 63 4-matic+	350	06/17→	➔	→ 05/21	2	24.5147-0370.3	331599 L= 370
AMG 63 S 4-matic+	375	06/17→					
MERCEDES-BENZ - GLE (W166) 04/15→10/18							
 Bremsschlauch							
250 d	150	04/15→10/18	←		2	24.5140-0256.3	331445 L= 660
250 d 4-matic	150	04/15→10/18					
→							







	kW			 	! #		
MERCEDES-BENZ - GLE (W166) 04/15→10/18							
 Bremsschlauch							
320 4-matic 350 d 4-matic	200 183 - 190	10/15→10/18 04/15→10/18	➔		2	83.7715-0473.3 331537	L= 475
400 4-matic 450 AMG 4-matic 500 4-matic	245 270 320 - 335	04/15→10/18 10/15→10/18 04/15→10/18					
500 e 4-matic	245 - 325	04/15→10/18					
AMG 43 4-matic	270 - 287	05/16→10/18					
AMG 63 4-matic	386 - 410	04/15→10/18					
AMG 63 S 4-matic	430	04/15→10/18					
MERCEDES-BENZ - GLE Coupe (C292) 03/15→10/19							
 Bremsschlauch							
350 d 4-matic	183 - 190	03/15→10/19	➔		2	24.5140-0256.3 331445	L= 660
400 4-matic 450 AMG 4-matic 500 4-matic AMG 43 4-matic	245 270 335 270 - 287	03/15→10/19 03/15→10/19 10/15→10/19 05/16→10/19	➔		2	83.7715-0473.3 331537	L= 475
AMG 63 4-matic AMG 63 S 4-matic	410 430	03/15→10/19 03/15→10/19					
MERCEDES-BENZ - GLK-KLASSE (X204) 06/08→12/15							
 Bremssattel							
200 200 CDI	135 100 - 105	08/13→06/15 07/10→06/15	➔	<input type="checkbox"/>		24.3421-1713.5 241165	BOS - Halter
250 250 4-matic 250 CDI 4-matic 300 4-matic	155 155 150 170 - 185	08/13→06/15 08/13→06/15 09/09→06/15 07/09→12/15	➔	<input type="checkbox"/>		24.3421-1714.5 241166	BOS - Halter
350 350 CDI 4-matic	200 165 - 195	04/09→06/15 07/09→06/15					
220 CDI 220 CDI 4-matic	120 - 125 120 - 125	12/08→06/15 12/08→06/15	➔	04/09→; <input type="checkbox"/>		24.3421-1713.5 241165	BOS - Halter
280 4-matic 320 CDI 4-matic 350 4-matic	170 165 200 - 225	06/08→06/09 06/08→06/15 06/08→06/15	➔	09/08→; <input type="checkbox"/>		24.3421-1713.5 241165	BOS - Halter
			➔	09/08→; <input type="checkbox"/>		24.3421-1714.5 241166	BOS - Halter
 Bremsschlauch							
200 200 CDI	135 100 - 105	08/13→06/15 07/10→06/15	➔		2	24.5140-0493.3 331559	L= 490
250 250 4-matic 250 CDI 4-matic 300 4-matic	155 155 150 170 - 185	08/13→06/15 08/13→06/15 09/09→06/15 07/09→12/15	➔		2	24.5172-0305.3 331312	L= 305
350 350 CDI 4-matic	200 165 - 195	04/09→06/15 07/09→06/15					
220 CDI 220 CDI 4-matic	120 - 125 120 - 125	12/08→06/15 12/08→06/15	➔	04/09→	2	24.5140-0493.3 331559	L= 490
			➔	04/09→	2	24.5172-0305.3 331312	L= 305
280 4-matic 320 CDI 4-matic 350 4-matic	170 165 200 - 225	06/08→06/09 06/08→06/15 06/08→06/15	➔	09/08→	2	24.5140-0493.3 331559	L= 490
			➔	09/08→	2	24.5172-0305.3 331312	L= 305
MERCEDES-BENZ - GL-KLASSE (X164) 09/06→12/12							
 Bremssattel							
GL 320 CDI / 350 BlueTEC 4-matic GL 350 CDI 4-matic	155 165 - 195	12/09→08/12 05/09→08/12	➔	→ 06/12; <input type="checkbox"/>		24.3421-9965.5 240645	ATE - Halter
GL 450 4-matic GL 450 CDI 4-matic GL 500 4-matic	250 225 285	09/06→08/12 05/09→08/12 09/06→12/12	➔	→ 06/12; <input type="checkbox"/>		24.3421-9966.5 240646	ATE - Halter
→							

















	kw			 	! #		
MERCEDES-BENZ - GL-KLASSE (X164) 09/06→12/12							
 Bremssattel							
GL 320 CDI 4-matic	160 - 165	09/06→12/09	➡	☐		24.3421-9965.5 240645	ATE - Halter
GL 420 CDI 4-matic	225	09/06→05/09	➡	☐		24.3421-9966.5 240646	ATE - Halter
Feder, Bremssattel							
GL 320 CDI / 350 BlueTEC 4-matic	155	12/09→08/12	←	→ 06/12	2	11.8116-0133.1 390511	ATE
GL 350 CDI 4-matic	165 - 195	05/09→08/12	➡	→ 06/12	2	11.8116-0323.1 390459	ATE
GL 450 4-matic	250	09/06→08/12					
GL 450 CDI 4-matic	225	05/09→08/12					
GL 500 4-matic	285	09/06→12/12					
GL 320 CDI 4-matic	160 - 165	09/06→12/09	←		2	11.8116-0133.1 390511	ATE
GL 420 CDI 4-matic	225	09/06→05/09	➡		2	11.8116-0323.1 390459	ATE
Führungshülzensatz, Bremssattel							
GL 320 CDI / 350 BlueTEC 4-matic	155	12/09→08/12	←	→ 06/12		11.0101-7003.2 260124	ATE
GL 350 CDI 4-matic	165 - 195	05/09→08/12	➡	→ 06/12		11.0101-5407.2 260011	ATE
GL 450 4-matic	250	09/06→08/12					
GL 450 CDI 4-matic	225	05/09→08/12					
GL 500 4-matic	285	09/06→12/12					
GL 320 CDI 4-matic	160 - 165	09/06→12/09	←			11.0101-7003.2 260124	ATE
GL 420 CDI 4-matic	225	09/06→05/09	➡			11.0101-5407.2 260011	ATE
Führungsbolzen, Bremssattel							
GL 320 CDI / 350 BlueTEC 4-matic	155	12/09→08/12	←	→ 06/12		11.8171-0096.1 250155	ATE
GL 350 CDI 4-matic	165 - 195	05/09→08/12	➡	→ 06/12	2	11.8171-0008.1 990049	ATE
GL 450 4-matic	250	09/06→08/12					
GL 450 CDI 4-matic	225	05/09→08/12					
GL 500 4-matic	285	09/06→12/12					
GL 320 CDI 4-matic	160 - 165	09/06→12/09	←			11.8171-0096.1 250155	ATE
GL 420 CDI 4-matic	225	09/06→05/09	➡		2	11.8171-0008.1 990049	ATE
 Bremsschlauch							
GL 320 CDI / 350 BlueTEC 4-matic	155	12/09→08/12	←	→ 06/12	2	24.5123-0545.3 331240	L= 545
GL 350 CDI 4-matic	165 - 195	05/09→08/12	➡	→ 06/12	2	24.5123-0610.3 331241	L= 610
GL 450 4-matic	250	09/06→08/12					
GL 450 CDI 4-matic	225	05/09→08/12					
GL 500 4-matic	285	09/06→12/12					
GL 320 CDI 4-matic	160 - 165	09/06→12/09	←		2	24.5123-0545.3 331240	L= 545
GL 420 CDI 4-matic	225	09/06→05/09	➡		2	24.5123-0610.3 331241	L= 610
MERCEDES-BENZ - GL-KLASSE (X166) 07/12→12/15							
 Bremsschlauch							
GL 350 CDI / BlueTec 4-matic	190	07/12→10/15	←		2	24.5140-0256.3 331445	L= 660
GL 350 CDI / BlueTEC 4-matic	183	07/12→10/15	➡		2	83.7715-0473.3 331537	L= 475
GL 400 4-matic	245	08/13→10/15					
GL 500 4-matic	300 - 320	07/12→10/15					
GL 63 AMG 4-matic	400 - 410	07/12→10/15					
MERCEDES-BENZ - GLS (X166) 11/15→04/19							
 Bremsschlauch							
350 d 4-matic	183 - 190	11/15→04/19	←		2	24.5140-0256.3 331445	L= 660
400 4-matic	245	11/15→04/19	➡		2	83.7715-0473.3 331537	L= 475
500 4-matic	310 - 335	11/15→04/19					
AMG 63 4-matic	430	11/15→04/19					

	kW			 	! #		
MERCEDES-BENZ - MARCO POLO Camper (W447) 03/15→							
 Bremssattel							
200 CDI 220 CDI	100 120	03/15→ 03/15→	←	nicht für zul. Gesamtgewicht [kg]: 3.200; ohne Schriftzug: MERCEDES-BENZ; nicht für SA Code: BS1; 	24.3481-1815.5	241171	BOS - Halter
			←	nicht für zul. Gesamtgewicht [kg]: 3.200; ohne Schriftzug: MERCEDES-BENZ; nicht für SA Code: BS1; 	24.3481-1816.5	241172	BOS - Halter
250 CDI	140	03/15→	←	+SA RS3/Z42; 	24.3481-1815.5	241171	BOS - Halter
			←	+SA RS3/Z42; 	24.3481-1816.5	241172	BOS - Halter
MERCEDES-BENZ - M-KLASSE (W163) 02/98→07/05							
 Bremssattel							
ML 230	110	02/98→06/05	←	03/98→; 	24.3601-1725.5	240784	TRW - Halter
			←	03/98→; 	24.3601-1726.5	240785	TRW - Halter
			→	03/98→; 	24.3441-1703.5	241129	- Halter
			→	03/98→; 	24.3441-1704.5	241130	- Halter
ML 270 CDI	120	12/99→06/05	←	→ A289559; 	24.3601-1725.5	240784	TRW - Halter
			←	→ X754619; 	24.3601-1725.5	240784	TRW - Halter
			←	→ X754619; 	24.3601-1726.5	240785	TRW - Halter
			←	→ A289559; 	24.3601-1726.5	240785	TRW - Halter
			→	→ A289559; 	24.3441-1703.5	241129	- Halter
			→	→ X754619; 	24.3441-1703.5	241129	- Halter
			→	→ X754619; 	24.3441-1704.5	241130	- Halter
			→	→ A289559; 	24.3441-1704.5	241130	- Halter
ML 320	160	02/98→08/02	←	03/98→; → X754619; 	24.3601-1725.5	240784	TRW - Halter
			←	03/98→; → A289559; 	24.3601-1725.5	240784	TRW - Halter
			←	03/98→; → A289559; 	24.3601-1726.5	240785	TRW - Halter
			←	03/98→; → X754619; 	24.3601-1726.5	240785	TRW - Halter
			→	03/98→; → A289559; 	24.3441-1703.5	241129	- Halter
			→	03/98→; → X754619; 	24.3441-1703.5	241129	- Halter
			→	03/98→; → X754619; 	24.3441-1704.5	241130	- Halter
			→	03/98→; → A289559; 	24.3441-1704.5	241130	- Halter
ML 430	200	02/98→06/05	←	09/98→; → X707755; 	24.3601-1725.5	240784	TRW - Halter
			←	09/98→; → A145272; 	24.3601-1725.5	240784	TRW - Halter
			←	09/98→; → A145272; 	24.3601-1726.5	240785	TRW - Halter
			←	09/98→; → X707755; 	24.3601-1726.5	240785	TRW - Halter
			→	09/98→; → A145272; 	24.3441-1703.5	241129	- Halter
			→	09/98→; → X707755; 	24.3441-1703.5	241129	- Halter
			→	09/98→; → X707755; 	24.3441-1704.5	241130	- Halter
			→	09/98→; → A145272; 	24.3441-1704.5	241130	- Halter
 Bremsschlauch							
ML 230 ML 320	110 160	02/98→06/05 02/98→08/02	←	03/98→ 08/00; 	24.5143-0534.3	331490	L= 525
			←	03/98→ 08/00; 	24.5143-0535.3	331491	L= 525
			←	09/00→; 	83.6211-0535.3	330627	L= 525
			←	09/00→; 	83.6211-0536.3	330628	L= 525
			→	03/98→	2	83.6105-0300.3	330537 L= 300
ML 270 CDI ML 55 AMG	120 255	12/99→06/05 02/00→06/05	←	→ 08/00; 	24.5143-0534.3	331490	L= 525
			←	→ 08/00; 	24.5143-0535.3	331491	L= 525
			←	09/00→; 	83.6211-0535.3	330627	L= 525
			←	09/00→; 	83.6211-0536.3	330628	L= 525
			→		2	83.6105-0300.3	330537 L= 300
ML 350 ML 400 CDI ML 500	173 184 215	02/03→06/05 09/01→06/05 09/01→06/05	←		83.6211-0535.3	330627	L= 525
			←		83.6211-0536.3	330628	L= 525
			→		2	83.6105-0300.3	330537 L= 300
ML 350 →	180	08/02→06/05	←	09/02→; 	83.6211-0535.3	330627	L= 525

	kW			 	! #		
MERCEDES-BENZ - M-KLASSE (W163) 02/98→07/05							
 Bremsschlauch							
ML 350	180	08/02→06/05	←	09/02→; 		83.6211-0536.3 330628	L= 525
			→	09/02→	2	83.6105-0300.3 330537	L= 300
ML 430	200	02/98→06/05	←	09/98→ 08/00; 		24.5143-0534.3 331490	L= 525
			←	09/98→ 08/00; 		24.5143-0535.3 331491	L= 525
			←	09/00→; 		83.6211-0535.3 330627	L= 525
			←	09/00→; 		83.6211-0536.3 330628	L= 525
			→	09/98→	2	83.6105-0300.3 330537	L= 300
MERCEDES-BENZ - M-KLASSE (W164) 02/05→12/12							
 Bremssattel							
ML 280 CDI 4-matic	140	07/05→07/09	→	für Fahrzeuge ohne Sportbremsanlage; 		24.3401-1711.5 241275	ATE - Halter
ML 320 CDI 4-matic	155 - 165	07/05→07/11	→	für Fahrzeuge ohne Sportbremsanlage; 		24.3401-1712.5 241276	ATE - Halter
ML 350 CDI 4-matic	157	09/09→12/10	→	für Fahrzeuge mit Sportbremsanlage; 		24.3421-9965.5 240645	ATE - Halter
			→	für Fahrzeuge mit Sportbremsanlage; 		24.3421-9966.5 240646	ATE - Halter
ML 300 4-matic	170	03/10→12/11	→	für Fahrzeuge ohne Sportbremsanlage; 		24.3401-1711.5 241275	ATE - Halter
ML 300 CDI 4-matic	140 - 150	07/09→12/11	→	für Fahrzeuge ohne Sportbremsanlage; 		24.3401-1712.5 241276	ATE - Halter
ML 350 4-matic	200	02/05→12/11	→	→ 05/11; für Fahrzeuge mit Sportbremsanlage; 		24.3421-9965.5 240645	ATE - Halter
ML 350 CDI 4-matic	155 - 170	07/09→12/11	→	→ 05/11; für Fahrzeuge mit Sportbremsanlage; 		24.3421-9966.5 240646	ATE - Halter
ML 420 CDI 4-matic	225	02/06→09/09	→	04/06→; 		24.3421-9965.5 240645	ATE - Halter
			→	04/06→; 		24.3421-9966.5 240646	ATE - Halter
ML 450 CDI 4-matic	225	09/09→12/11	→	→ 05/11; 		24.3421-9965.5 240645	ATE - Halter
ML 500 4-matic	285	12/07→12/11	→	→ 05/11; 		24.3421-9966.5 240646	ATE - Halter
ML 500 4-matic	225	07/05→12/11	→	+ USA; 		24.3401-1711.5 241275	ATE - Halter
			→	+ USA; 		24.3401-1712.5 241276	ATE - Halter
			→	→ 05/11; 		24.3421-9965.5 240645	ATE - Halter
			→	→ 05/11; 		24.3421-9966.5 240646	ATE - Halter
Feder, Bremssattel							
ML 280 CDI 4-matic	140	07/05→07/09	←		2	11.8116-0133.1 390511	ATE
ML 320 CDI 4-matic	155 - 165	07/05→07/11	→		2	11.8116-0323.1 390459	ATE
ML 350 CDI 4-matic	157	09/09→12/10	→				
ML 300 4-matic	170	03/10→12/11	←	→ 05/11	2	11.8116-0133.1 390511	ATE
ML 300 CDI 4-matic	140 - 150	07/09→12/11	→	→ 05/11	2	11.8116-0323.1 390459	ATE
ML 350 4-matic	200	02/05→12/11	→				
ML 350 CDI 4-matic	155 - 170	07/09→12/11	→				
ML 450 CDI 4-matic	225	09/09→12/11	→				
ML 500 4-matic	225 - 285	07/05→12/11	→				
ML 420 CDI 4-matic	225	02/06→09/09	←	04/06→	2	11.8116-0133.1 390511	ATE
			→	04/06→	2	11.8116-0323.1 390459	ATE
ML 63 AMG 4-matic	375	01/06→12/11	←	→ 05/11	2	11.8116-0353.2 390585	ATE
ML 63 AMG 4-matic	375	09/06→12/11	←		2	11.8116-0353.2 390585	ATE
Führungshülensatz, Bremssattel							
ML 280 CDI 4-matic	140	07/05→07/09	←			11.0101-7003.2 260124	ATE
ML 320 CDI 4-matic	155 - 165	07/05→07/11	→			11.0101-5407.2 260011	ATE
ML 350 CDI 4-matic	157	09/09→12/10	→				
ML 300 4-matic	170	03/10→12/11	←	→ 05/11		11.0101-7003.2 260124	ATE
ML 300 CDI 4-matic	140 - 150	07/09→12/11	→	→ 05/11		11.0101-5407.2 260011	ATE
ML 350 4-matic	200	02/05→12/11	→				
ML 350 CDI 4-matic	155 - 170	07/09→12/11	→				
ML 450 CDI 4-matic	225	09/09→12/11	→				
ML 500 4-matic	225 - 285	07/05→12/11	→				
ML 420 CDI 4-matic	225	02/06→09/09	←	04/06→		11.0101-7003.2 260124	ATE
			→				

	kw			 	! #		
MERCEDES-BENZ - M-KLASSE (W164) 02/05→12/12							
Führungshülzensatz, Bremssattel							
ML 420 CDI 4-matic	225	02/06→09/09	➡	04/06→		11.0101-5407.2 260011	ATE
ML 63 AMG 4-matic	375	01/06→12/11	←	→ 05/11		11.0101-5706.2 260097	ATE
ML 63 AMG 4-matic	375	09/06→12/11	←			11.0101-5706.2 260097	ATE
Führungsbolzen, Bremssattel							
ML 280 CDI 4-matic	140	07/05→07/09	←			11.8171-0096.1 250155	ATE
ML 320 CDI 4-matic	155 - 165	07/05→07/11	➡		2	11.8171-0008.1 990049	ATE
ML 350 CDI 4-matic	157	09/09→12/10					
ML 300 4-matic	170	03/10→12/11	←	→ 05/11		11.8171-0096.1 250155	ATE
ML 300 CDI 4-matic	140 - 150	07/09→12/11	➡	→ 05/11	2	11.8171-0008.1 990049	ATE
ML 350 4-matic	200	02/05→12/11					
ML 350 CDI 4-matic	155 - 170	07/09→12/11					
ML 450 CDI 4-matic	225	09/09→12/11					
ML 500 4-matic	225 - 285	07/05→12/11					
ML 420 CDI 4-matic	225	02/06→09/09	←	04/06→		11.8171-0096.1 250155	ATE
			➡	04/06→	2	11.8171-0008.1 990049	ATE
ML 63 AMG 4-matic	375	01/06→12/11	←	→ 05/11		11.8171-0067.1 250153	ATE
ML 63 AMG 4-matic	375	09/06→12/11	←			11.8171-0067.1 250153	ATE
Bremsschlauch							
ML 280 CDI 4-matic	140	07/05→07/09	←		2	24.5123-0545.3 331240	L= 545
ML 320 CDI 4-matic	155 - 165	07/05→07/11	➡		2	24.5123-0610.3 331241	L= 610
ML 350 CDI 4-matic	157	09/09→12/10					
ML 63 AMG 4-matic	375	09/06→12/11					
ML 300 4-matic	170	03/10→12/11	←	→ 05/11	2	24.5123-0545.3 331240	L= 545
ML 300 CDI 4-matic	140 - 150	07/09→12/11	➡	→ 05/11	2	24.5123-0610.3 331241	L= 610
ML 350 4-matic	200	02/05→12/11					
ML 350 CDI 4-matic	155 - 170	07/09→12/11					
ML 450 CDI 4-matic	225	09/09→12/11					
ML 500 4-matic	225 - 285	07/05→12/11					
ML 63 AMG 4-matic	375	01/06→12/11					
ML 420 CDI 4-matic	225	02/06→09/09	←	04/06→	2	24.5123-0545.3 331240	L= 545
			➡	04/06→	2	24.5123-0610.3 331241	L= 610
MERCEDES-BENZ - M-KLASSE (W166) 06/11→12/15							
Bremsschlauch							
ML 250 CDI / BlueTEC 4-matic	150	06/11→12/15	←		2	24.5140-0256.3 331445	L= 660
ML 350 4-matic	225	06/11→12/15	➡		2	83.7715-0473.3 331537	L= 475
ML 350 BlueTEC 4-matic	190	06/11→02/15					
ML 350 CDI 4-matic	170	06/11→02/15					
ML 400 4-matic	245	08/13→02/15					
ML 500 4-matic	300	02/12→02/15					
ML 300 4-matic	183 - 185	08/12→02/15	←	04/14→	2	24.5140-0256.3 331445	L= 660
			➡	04/14→	2	83.7715-0473.3 331537	L= 475
ML 63 AMG 4-matic	386 - 410	11/11→02/15	←	04/12→	2	24.5140-0256.3 331445	L= 660
			➡	04/12→	2	83.7715-0473.3 331537	L= 475
MERCEDES-BENZ - R-KLASSE (W251, V251) 08/05→10/17							
Bremssattel							
R 280	170	01/07→12/14	➡	nicht für Felgenreöße [Zoll]: 18; ☐		24.3401-1711.5 241275	ATE - Halter
R 280 CDI 4-matic	140	05/06→12/12	➡			24.3401-1712.5 241276	ATE - Halter
R 300	170	07/09→12/14	➡	nicht für Felgenreöße [Zoll]: 18; ☐			
R 300 CDI	140	07/09→12/12	➡	Felgenreöße [Zoll]: 18; ☐		24.3421-9965.5 240645	ATE - Halter
R 300 CDI 4-matic	140	07/09→12/12	➡				
R 320 CDI 4-matic	155 - 165	01/06→12/12	➡	Felgenreöße [Zoll]: 18; ☐		24.3421-9966.5 240646	ATE - Halter
R 350	200	01/07→12/12					
R 350 CDI 4-matic	165 - 195	07/09→12/14					
R 350 CGI 4-matic	225	10/11→12/14					
R 500 4-matic	225 - 285	08/05→12/14					
→							

	kW					! #		
MERCEDES-BENZ - R-KLASSE (W251, V251) 08/05→10/17								
Bremssattel								
R 280 4-matic	170	05/07→12/11	➔	für Fahrzeuge ohne 3. Sitzreihe; 		24.3401-1711.5	241275	ATE - Halter
R 280 CDI	140	05/06→12/12	➔	für Fahrzeuge ohne 3. Sitzreihe; 		24.3401-1712.5	241276	ATE - Halter
R 300 4-matic	170	07/09→12/11	➔	für Fahrzeuge mit 3. Sitzreihe; 		24.3421-9965.5	240645	ATE - Halter
R 350 4-matic	200	08/05→12/12	➔	für Fahrzeuge mit 3. Sitzreihe; 		24.3421-9966.5	240646	ATE - Halter
R 350 CDI 4-matic	155	01/06→12/14	➔	nicht für Felgengröße [Zoll]: 18; 		24.3401-1711.5	241275	ATE - Halter
			➔	nicht für Felgengröße [Zoll]: 18; 		24.3401-1712.5	241276	ATE - Halter
			➔	05/09→; Felgengröße [Zoll]: 18; 		24.3421-9965.5	240645	ATE - Halter
			➔	05/09→; Felgengröße [Zoll]: 18; 		24.3421-9966.5	240646	ATE - Halter
Feder, Bremssattel								
R 280	170	01/07→12/14	➔		2	11.8116-0323.1	390459	ATE
R 280 4-matic	170	05/07→12/11						
R 280 CDI	140	05/06→12/12						
R 300	170	07/09→12/14						
R 300 4-matic	170	07/09→12/11						
R 300 CDI	140	07/09→12/12						
R 320 CDI 4-matic	155	01/06→12/12						
R 350	200	01/07→12/12						
R 350 4-matic	200	08/05→12/12						
R 350 CDI 4-matic	195	08/10→12/14						
R 350 CGI 4-matic	225	10/11→12/14						
R 500 4-matic	225 - 285	08/05→12/14						
R 280 CDI 4-matic	140	05/06→12/12	➔	für Fahrzeuge ohne Sportpaket	2	11.8116-0133.1	390511	ATE
R 300 CDI 4-matic	140	07/09→12/12						
R 320 CDI 4-matic	165	01/06→07/10	➔		2	11.8116-0323.1	390459	ATE
R 350 CDI 4-matic	165	07/09→12/12						
R 350 CDI 4-matic	155	01/06→12/14	➔	05/09→	2	11.8116-0323.1	390459	ATE
R 63 AMG 4-matic	375	02/06→12/10			2	11.8116-0353.2	390585	ATE
Führungshülzensatz, Bremssattel								
R 280	170	01/07→12/14	➔			11.0101-7003.2	260124	ATE
R 280 4-matic	170	05/07→12/11						
R 280 CDI	140	05/06→12/12	➔			11.0101-5407.2	260011	ATE
R 280 CDI 4-matic	140	05/06→12/12						
R 300	170	07/09→12/14						
R 300 4-matic	170	07/09→12/11						
R 300 CDI	140	07/09→12/12						
R 300 CDI 4-matic	140	07/09→12/12						
R 320 CDI 4-matic	155 - 165	01/06→12/12						
R 350	200	01/07→12/12						
R 350 4-matic	200	08/05→12/12						
R 350 CDI 4-matic	165 - 195	07/09→12/14						
R 350 CGI 4-matic	225	10/11→12/14						
R 500 4-matic	225 - 285	08/05→12/14						
R 350 CDI 4-matic	155	01/06→12/14	➔	05/09→		11.0101-7003.2	260124	ATE
			➔	05/09→		11.0101-5407.2	260011	ATE
R 63 AMG 4-matic	375	02/06→12/10	➔			11.0101-5706.2	260097	ATE
Führungsbolzen, Bremssattel								
R 280	170	01/07→12/14			2	11.8171-0008.1	990049	ATE
R 280 4-matic	170	05/07→12/11						
R 280 CDI	140	05/06→12/12				11.8171-0096.1	250155	ATE
R 280 CDI 4-matic	140	05/06→12/12						
R 300	170	07/09→12/14						
R 300 4-matic	170	07/09→12/11						
R 300 CDI	140	07/09→12/12						
R 300 CDI 4-matic	140	07/09→12/12						
R 320 CDI 4-matic	155 - 165	01/06→12/12						
R 350	200	01/07→12/12						
R 350 4-matic	200	08/05→12/12						
R 350 CDI 4-matic	165 - 195	07/09→12/14						
R 350 CGI 4-matic	225	10/11→12/14						
R 500 4-matic	225 - 285	08/05→12/14						
R 350 CDI 4-matic	155	01/06→12/14		05/09→	2	11.8171-0008.1	990049	ATE
				05/09→		11.8171-0096.1	250155	ATE
R 63 AMG 4-matic	375	02/06→12/10				11.8171-0067.1	250153	ATE

MERCEDES-BENZ - R-KLASSE (W251, V251) 08/05→10/17

Bremsschlauch

R 280	170	01/07→12/14	←	A100707→	2	24.5140-0555.3	331578	L= 555
R 280 CDI	140	05/06→12/12						
R 280 CDI 4-matic	140	05/06→12/12						
R 300	170	07/09→12/14						
R 300 CDI	140	07/09→12/12						
R 300 CDI 4-matic	140	07/09→12/12						
R 320 CDI 4-matic	155 -	01/06→12/12						
	165							
R 350	200	01/07→12/12						
R 350 4-matic	200	08/05→12/12						
R 350 CDI 4-matic	155 -	01/06→12/14						
	195							
R 350 CGI 4-matic	225	10/11→12/14						
R 500 4-matic	225 -	08/05→12/14						
	285							
R 63 AMG 4-matic	375	02/06→12/10						

MERCEDES-BENZ - S-KLASSE (W140) 02/91→10/98



































Bremssattel







300 SE SEL/S320	170	03/91→10/98	←	04/91→; → A023718; nicht für Leichtmetallfelgen; ☐		24.9571-7006.5	230062	
			←	04/91→; → A050547; für Leichtmetallfelgen; ☐		24.9571-7006.5	230062	
			→	04/91→ 06/93; ☐		24.9240-8013.5	230019	ATE
			→	07/93→; ☐		24.9240-8013.5	230019	ATE
			→	04/91→ 06/93; ☐		24.9240-8014.5	230020	ATE
			→	07/93→; ☐		24.9240-8014.5	230020	ATE
300 SE 2.8 S 280	145	01/93→10/98	→	06/93; ☐		24.9240-8013.5	230019	ATE
			→	07/93→; ☐		24.9240-8013.5	230019	ATE
			→	06/93; ☐		24.9240-8014.5	230020	ATE
			→	07/93→; ☐		24.9240-8014.5	230020	ATE
400 SE SEL/S420 500 SE SEL	210	02/91→10/98	→	04/91→ 06/93; ☐		24.9246-8001.5	230021	ATE
			→	07/93→; ☐		24.9246-8001.5	230021	ATE
			→	04/91→ 06/93; ☐		24.9246-8002.5	230022	ATE
			→	07/93→; ☐		24.9246-8002.5	230022	ATE
S 300 Turbo-D	130	05/96→10/98	→	☐		24.9240-8013.5	230019	ATE
			→	☐		24.9240-8014.5	230020	ATE
S 350 Turbo-D	110	01/93→10/98	→	07/93→ 06/96; ☐		24.9240-8013.5	230019	ATE
			→	03/93→ 06/93; ☐		24.9240-8013.5	230019	ATE
			→	03/93→ 06/93; ☐		24.9240-8014.5	230020	ATE
			→	07/93→ 06/96; ☐		24.9240-8014.5	230020	ATE
S 420 S 500 S 600	205	01/93→10/98	→	07/93→; ☐		24.9246-8001.5	230021	ATE
			→	01/93→10/98		24.9246-8002.5	230022	ATE
			→	01/93→10/98		24.9246-8002.5	230022	ATE













































Bremsschlauch

300 SE SEL/S320	170	03/91→10/98	←	A290167→	2	24.5113-0483.3	331397	L= 480
			←	04/91→ 06/93		24.5113-0540.3	331301	L= 540
400 SE SEL/S420	210	02/91→10/98	←	07/93→; → A290166	2	24.5113-0540.3	331301	L= 540
			→	04/91→ 06/93		83.7704-0281.3	330804	L= 280
500 SE SEL	240	02/91→10/98	→	07/93→	2	83.7704-0281.3	330804	L= 280
			→	06/93		83.7704-0281.3	330804	L= 280
			→	07/93→; → A290166		24.5113-0540.3	331301	L= 540
			→	07/93→		83.7704-0281.3	330804	L= 280
300 SE 2.8 S 280	145	01/93→10/98	←	A290167→	2	24.5113-0483.3	331397	L= 480
			←	→ 06/93		24.5113-0540.3	331301	L= 540
			←	07/93→; → A290166		24.5113-0540.3	331301	L= 540
S 300 Turbo-D	130	05/96→10/98	→	07/93→	2	83.7704-0281.3	330804	L= 280
			→	→ 06/93		83.7704-0281.3	330804	L= 280
S 350 Turbo-D	110	01/93→10/98	←	→ 06/96; A290167→	2	24.5113-0483.3	331397	L= 480
			←	03/93→ 06/93		24.5113-0540.3	331301	L= 540
			←	07/93→; → A290166		24.5113-0540.3	331301	L= 540

































	kw			 	! #		
MERCEDES-BENZ - S-KLASSE (W140) 02/91→10/98							
Bremsschlauch							
S 350 Turbo-D	110	01/93→10/98	➔	07/93→ 06/96	2	83.7704-0281.3 330804	L= 280
			➔	03/93→ 06/93	2	83.7704-0281.3 330804	L= 280
S 420	205	01/93→10/98	➔	A290167→	2	24.5113-0483.3 331397	L= 480
S 500	235	01/93→10/98	➔	07/93→; → A290166	2	24.5113-0540.3 331301	L= 540
S 600	290	01/93→10/98	➔	07/93→	2	83.7704-0281.3 330804	L= 280
MERCEDES-BENZ - S-KLASSE (W220) 09/98→08/05							
Bremssattel							
S 280	150	10/98→08/05	➔	11/98→; 		24.3426-7001.5 230065	ATE
S 320	165	10/98→08/05	➔	11/98→; 		24.3426-7002.5 230066	ATE
S 320 CDI	145 - 150	08/99→08/05	➔			24.3426-7001.5 230065	ATE
			➔			24.3426-7002.5 230066	ATE
S 350	180	09/02→08/05	➔			24.3426-9979.5 240579	ATE - Halter
			➔			24.3426-9980.5 240580	ATE - Halter
S 350 4-matic	180	06/03→08/05	➔			24.3601-9769.5 240695	ATE - Halter
			➔			24.3601-9770.5 240696	ATE - Halter
			➔	→ A265053; 		24.3426-9979.5 240579	ATE - Halter
			➔	→ A265053; 		24.3426-9980.5 240580	ATE - Halter
S 400 CDI	184	06/00→08/05	➔	08/00→; 		24.4426-7005.5 230079	ATE
			➔	08/00→; 		24.4426-7006.5 230080	ATE
S 400 CDI	191	06/03→08/05	➔			24.4426-7005.5 230079	ATE
			➔			24.4426-7006.5 230080	ATE
S 430	205	10/98→08/05	➔	11/98→; → A265053; 		24.4426-7005.5 230079	ATE
			➔	11/98→; → A265053; 		24.4426-7006.5 230080	ATE
S 430 4-matic	205	09/02→08/05	➔	→ A265053; 		24.4426-7005.5 230079	ATE
S 500 4-matic	225	09/02→08/05	➔	→ A265053; 		24.4426-7006.5 230080	ATE
S 500	220 - 225	10/98→08/05	➔	11/98→; nicht für gepanzerte Fahrzeuge; 		24.4426-7005.5 230079	ATE
			➔	11/98→; nicht für gepanzerte Fahrzeuge; 		24.4426-7006.5 230080	ATE
			➔	11/98→; für gepanzerte Fahrzeuge; 		24.9246-8001.5 230021	ATE
			➔	11/98→; für gepanzerte Fahrzeuge; 		24.9246-8002.5 230022	ATE
S 55 AMG	265	04/99→08/05	➔			13.9426-7004.2 210272	ATE
			➔			24.4426-7003.5 230095	ATE
S 600	270 - 368	01/00→08/05	➔	nicht für gepanzerte Fahrzeuge; 		13.9426-7004.2 210272	ATE
			➔	nicht für gepanzerte Fahrzeuge; 		24.4426-7003.5 230095	ATE
			➔	für gepanzerte Fahrzeuge; 		24.9246-8001.5 230021	ATE
			➔	für gepanzerte Fahrzeuge; 		24.9246-8002.5 230022	ATE
Feder, Bremssattel							
S 350	180	09/02→08/05	➔		2	11.8116-0323.1 390459	ATE
S 350 4-matic	180	06/03→08/05	➔	A265054→	2	11.8116-0253.1 390512	ATE
			➔	→ A265053	2	11.8116-0323.1 390459	ATE
S 430	205	10/98→08/05	➔	A265054→	2	11.8116-0323.1 390459	ATE
S 430 4-matic	205	09/02→08/05	➔		2	11.8116-0133.1 390511	ATE
S 500 4-matic	225	09/02→08/05	➔	A265054→	2	11.8116-0323.1 390459	ATE
Führungshülzensatz, Bremssattel							
S 280	150	10/98→08/05	➔	11/98→		11.0101-4202.2 260094	ATE
S 320	165	10/98→08/05	➔				
S 320 CDI	145 - 150	08/99→08/05	➔			11.0101-4202.2 260094	ATE
S 350	180	09/02→08/05	➔				
S 400 CDI	191	06/03→08/05	➔				
S 350 4-matic	180	06/03→08/05	➔			11.0101-5704.2 260095	ATE
			➔	A265054→		11.0101-4202.2 260094	ATE
→							









	kW					! #		
MERCEDES-BENZ - S-KLASSE (W220) 09/98→08/05								
Führungshülzensatz, Bremssattel								
S 350 4-matic	180	06/03→08/05	➡	→ A265053			11.0101-4202.2 260094	ATE
S 400 CDI	184	06/00→08/05	➡	08/00→			11.0101-4202.2 260094	ATE
S 430	205	10/98→08/05	➡	A265054→			11.0101-4202.2 260094	ATE
			➡	11/98→; → A265053			11.0101-4202.2 260094	ATE
S 430 4-matic	205	09/02→08/05	⬅				11.0101-7003.2 260124	ATE
S 500 4-matic	225	09/02→08/05	➡	A265054→			11.0101-4202.2 260094	ATE
			➡	→ A265053			11.0101-4202.2 260094	ATE
S 500	220 - 225	10/98→08/05	➡	11/98→; nicht für gepanzerte Fahrzeuge			11.0101-4202.2 260094	ATE
Führungsbolzen, Bremssattel								
S 350	180	09/02→08/05					11.8171-0072.1 250154	ATE
S 350 4-matic	180	06/03→08/05			2		11.8171-0008.1 990049	ATE
				→ A265053			11.8171-0072.1 250154	ATE
S 430 4-matic	205	09/02→08/05					11.8171-0096.1 250155	ATE
S 500 4-matic	225	09/02→08/05						
Schraube, Bremssattel								
S 280	150	10/98→08/05	⬅	11/98→	4		13.8190-0330.1 990134	M12x1,5
S 320	165	10/98→08/05						
S 430	205	10/98→08/05						
S 320 CDI	145 - 150	08/99→08/05	⬅		4		13.8190-0330.1 990134	M12x1,5
S 350	180	09/02→08/05						
S 350 4-matic	180	06/03→08/05						
S 400 CDI	191	06/03→08/05						
S 430 4-matic	205	09/02→08/05						
S 500 4-matic	225	09/02→08/05						
S 55 AMG	265	04/99→08/05						
S 400 CDI	184	06/00→08/05	⬅	08/00→	4		13.8190-0330.1 990134	M12x1,5
S 500	220 - 225	10/98→08/05	⬅	11/98→; nicht für gepanzerte Fahrzeuge	4		13.8190-0330.1 990134	M12x1,5
S 600	270 - 368	01/00→08/05	⬅	nicht für gepanzerte Fahrzeuge	4		13.8190-0330.1 990134	M12x1,5
Bremsschlauch								
S 280	150	10/98→08/05	⬅	11/98→	2		24.5123-0380.3 331256	L= 380
S 320	165	10/98→08/05	⬅					
S 430	205	10/98→08/05	➡	A043587→ A297723	2		24.5123-0240.3 330759	L= 240
S 500	220 - 225	10/98→08/05	➡	11/98→; → A043586	2		24.5123-0281.3 330877	L= 280
			➡	A297724→	2		24.5238-0255.3 330674	L= 255
S 320 CDI	150	09/02→08/05	⬅		2		24.5123-0380.3 331256	L= 380
S 350	180	09/02→08/05	➡		2		24.5238-0255.3 330674	L= 255
S 320 CDI	145	08/99→09/02	⬅		2		24.5123-0380.3 331256	L= 380
S 400 CDI	191	06/03→08/05	➡	→ A297723	2		24.5123-0240.3 330759	L= 240
S 55 AMG	265	04/99→08/05	➡	A297724→	2		24.5238-0255.3 330674	L= 255
S 350 4-matic	180	06/03→08/05	➡		2		24.5238-0255.3 330674	L= 255
S 430 4-matic	205	09/02→08/05						
S 500 4-matic	225	09/02→08/05						
S 400 CDI	184	06/00→08/05	⬅	08/00→	2		24.5123-0380.3 331256	L= 380
			➡	08/00→; → A297723	2		24.5123-0240.3 330759	L= 240
			➡	A297724→	2		24.5238-0255.3 330674	L= 255
S 55 AMG Kompressor	368	06/02→08/05	⬅		2		24.5123-0380.3 331256	L= 380
S 600	270 - 368	01/00→08/05	➡		2		24.5123-0240.3 330759	L= 240
S 63 AMG	326	09/01→08/05	⬅		2		24.5123-0380.3 331256	L= 380
S 65 AMG	450	03/04→08/05	➡	2	2		24.5172-0305.3 331312	L= 305
MERCEDES-BENZ - S-KLASSE (W221) 09/05→12/13								
Bremssattel								
S 250 CDI	150	01/11→12/13	➡	→ 05/13; für Fahrzeuge mit AMG-Sportpaket; <input type="checkbox"/>			24.3426-9959.5 240952	ATE - Halter
			➡	→ 05/13; für Fahrzeuge mit AMG-Sportpaket; <input type="checkbox"/>			24.3426-9960.5 240953	ATE - Halter
			➡	→ 05/13; für Fahrzeuge ohne AMG-Sportpaket; <input type="checkbox"/>			24.3426-9989.5 240647	ATE - Halter
→								

	kw			 	! #		
MERCEDES-BENZ - S-KLASSE (W221) 09/05→12/13							
 Bremssattel							
S 250 CDI	150	01/11→12/13	➡	→ 05/13; für Fahrzeuge ohne AMG-Sportpaket; 		24.3426-9990.5 240648	ATE - Halter
S 280	170	08/06→12/13	➡	A 265576→; → 05/13;		24.3426-9959.5 240952	ATE - Halter
S 300	170	08/06→12/13	➡	für Fahrzeuge mit Sportpaket; 			
S 320 CDI 4-matic	173	10/06→12/13	➡	→ A 265575;		24.3426-9959.5 240952	ATE - Halter
S 350 4-matic	200	02/08→12/13	➡	für Fahrzeuge mit Sportpaket; 			
S 350 CDI	155 - 173	06/09→12/13	➡	A 265576→; → 05/13;		24.3426-9960.5 240953	ATE - Halter
			➡	für Fahrzeuge mit Sportpaket; 			
			➡	→ A 265575;		24.3426-9960.5 240953	ATE - Halter
			➡	für Fahrzeuge mit Sportpaket; 			
			➡	→ A 265575;		24.3426-9989.5 240647	ATE - Halter
			➡	für Fahrzeuge ohne Sportpaket; 			
			➡	→ A 265575;		24.3426-9990.5 240648	ATE - Halter
			➡	für Fahrzeuge ohne Sportpaket; 			
			➡	A 265576→; → 05/13;		24.3426-9991.5 240954	ATE - Halter
			➡	für Fahrzeuge ohne Sportpaket; 			
			➡	A 265576→; → 05/13;		24.3426-9992.5 240955	ATE - Halter
			➡	für Fahrzeuge ohne Sportpaket; 			
S 320 CDI	155	10/05→12/13	➡	A 265576→; → 05/13;		24.3426-9959.5 240952	ATE - Halter
S 350	200	10/05→12/13	➡	für Fahrzeuge mit Sportpaket; 			
			➡	12/05→; → A 265575;		24.3426-9959.5 240952	ATE - Halter
			➡	für Fahrzeuge mit Sportpaket; 			
			➡	12/05→; → A 265575;		24.3426-9960.5 240953	ATE - Halter
			➡	für Fahrzeuge mit Sportpaket; 			
			➡	A 265576→; → 05/13;		24.3426-9960.5 240953	ATE - Halter
			➡	für Fahrzeuge mit Sportpaket; 			
			➡	12/05→; → A 265575;		24.3426-9989.5 240647	ATE - Halter
			➡	für Fahrzeuge ohne Sportpaket; 			
			➡	12/05→; → A 265575;		24.3426-9990.5 240648	ATE - Halter
			➡	für Fahrzeuge ohne Sportpaket; 			
			➡	A 265576→; → 05/13;		24.3426-9991.5 240954	ATE - Halter
			➡	für Fahrzeuge ohne Sportpaket; 			
			➡	A 265576→; → 05/13;		24.3426-9992.5 240955	ATE - Halter
			➡	für Fahrzeuge ohne Sportpaket; 			
S 320 CDI	173	12/05→06/09	➡	A 265576→;		24.3426-9959.5 240952	ATE - Halter
S 320 CDI 4-matic	155	10/05→12/13	➡	für Fahrzeuge mit Sportpaket; 			
S 350 CDI 4-matic	155 - 173	01/09→07/13	➡	→ A 265575;		24.3426-9959.5 240952	ATE - Halter
S 400 Hybrid	220	09/09→12/13	➡	für Fahrzeuge mit Sportpaket; 			
			➡	A 265576→;		24.3426-9960.5 240953	ATE - Halter
			➡	für Fahrzeuge mit Sportpaket; 			
			➡	→ A 265575;		24.3426-9960.5 240953	ATE - Halter
			➡	für Fahrzeuge mit Sportpaket; 			
			➡	→ A 265575;		24.3426-9989.5 240647	ATE - Halter
			➡	für Fahrzeuge ohne Sportpaket; 			
			➡	→ A 265575;		24.3426-9990.5 240648	ATE - Halter
			➡	für Fahrzeuge ohne Sportpaket; 			
			➡	A 265576→;		24.3426-9991.5 240954	ATE - Halter
			➡	für Fahrzeuge ohne Sportpaket; 			
			➡	A 265576→;		24.3426-9992.5 240955	ATE - Halter
			➡	für Fahrzeuge ohne Sportpaket; 			
S 350 BlueTec	190	04/11→12/13	➡	→ 05/13; für Fahrzeuge mit Sportpaket;		24.3426-9959.5 240952	ATE - Halter
S 350 BlueTEC 4-matic	190	04/11→12/13	➡				
S 350 CGI	225	04/11→12/13	➡	→ 05/13; für Fahrzeuge mit Sportpaket;		24.3426-9960.5 240953	ATE - Halter
S 350 CGI 4-matic	225	04/11→12/13	➡				
			➡	→ 05/13;		24.3426-9991.5 240954	ATE - Halter
			➡	für Fahrzeuge ohne Sportpaket; 			
			➡	→ 05/13;		24.3426-9992.5 240955	ATE - Halter
			➡	für Fahrzeuge ohne Sportpaket; 			
S 400 Hybrid	205	01/09→12/13	➡	A 265576→; → 05/13;		24.3426-9959.5 240952	ATE - Halter
			➡	für Fahrzeuge mit Sportpaket; 			
			➡	06/09→; → A 265575;		24.3426-9959.5 240952	ATE - Halter
			➡	für Fahrzeuge mit Sportpaket; 			
			➡	06/09→; → A 265575;		24.3426-9960.5 240953	ATE - Halter
			➡	für Fahrzeuge mit Sportpaket; 			
			➡	A 265576→; → 05/13;		24.3426-9960.5 240953	ATE - Halter
			➡	für Fahrzeuge mit Sportpaket; 			
			➡	06/09→; → A 265575;		24.3426-9989.5 240647	ATE - Halter
			➡	für Fahrzeuge ohne Sportpaket; 			
			➡	06/09→; → A 265575;		24.3426-9990.5 240648	ATE - Halter
			➡	für Fahrzeuge ohne Sportpaket; 			
			➡	A 265576→; → 05/13;		24.3426-9991.5 240954	ATE - Halter
			➡	für Fahrzeuge ohne Sportpaket; 			



























	kw			 	! #		
MERCEDES-BENZ - S-KLASSE (W221) 09/05→12/13							
Bremssattel							
S 400 Hybrid	205	01/09→12/13	➔	A 265576→; → 05/13; für Fahrzeuge ohne Sportpaket; 		24.3426-9992.5 240955	ATE - Halter
S 420 CDI	235	10/06→12/09	➔	für Fahrzeuge mit Sportpaket; 		24.3426-9959.5 240952	ATE - Halter
S 450 CDI	235	01/09→12/13	➔	für Fahrzeuge mit Sportpaket; 		24.3426-9960.5 240953	ATE - Halter
			➔	für Fahrzeuge ohne Sportpaket; 		24.3426-9989.5 240647	ATE - Halter
			➔	für Fahrzeuge ohne Sportpaket; 		24.3426-9990.5 240648	ATE - Halter
S 450	250	12/05→12/13	➔	04/06→ 05/13; 		24.3426-9959.5 240952	ATE - Halter
S 500 4-matic	285	10/05→12/13	➔	04/06→ 05/13; 		24.3426-9960.5 240953	ATE - Halter
S 450 4-matic	250	12/05→12/13	➔	04/06→ 05/13; für Fahrzeuge mit Sportpaket; 		24.3426-9959.5 240952	ATE - Halter
			➔	04/06→ 05/13; 		24.3426-9959.5 240952	ATE - Halter
			➔	04/06→ 05/13; für Fahrzeuge mit Sportpaket; 		24.3426-9960.5 240953	ATE - Halter
			➔	04/06→ 05/13; 		24.3426-9960.5 240953	ATE - Halter
			➔	04/06→ 05/13; für Fahrzeuge ohne Sportpaket; 		24.3426-9989.5 240647	ATE - Halter
			➔	04/06→ 05/13; für Fahrzeuge ohne Sportpaket; 		24.3426-9990.5 240648	ATE - Halter
S 500	285	10/05→12/13	➔	12/05→ 05/13; 		24.3426-9959.5 240952	ATE - Halter
			➔	12/05→ 05/13; 		24.3426-9960.5 240953	ATE - Halter
S 500 CGI	320	04/11→12/13	➔	→ 05/13; 		24.3426-9959.5 240952	ATE - Halter
S 500 CGI 4-matic	320	03/11→12/13	➔				
S 550	320	09/11→12/13	➔	→ 05/13; 		24.3426-9960.5 240953	ATE - Halter
Halter, Bremssattel							
S 280	170	08/06→12/13	➔	A 265576→; → 05/13; für Fahrzeuge ohne Sportpaket		11.8170-0611.1 260116	ATE
S 300	170	08/06→12/13					
S 320 CDI 4-matic	173	10/06→12/13	➔	→ A 265575; für Fahrzeuge ohne Sportpaket		11.8170-0611.1 260116	ATE
S 350 4-matic	200	02/08→12/13					
S 350 CDI	155 - 173	06/09→12/13					
S 320 CDI	155	10/05→12/13	➔	A 265576→; → 05/13; für Fahrzeuge ohne Sportpaket		11.8170-0611.1 260116	ATE
S 350	200	10/05→12/13	➔	12/05→; → A 265575; für Fahrzeuge ohne Sportpaket		11.8170-0611.1 260116	ATE
S 320 CDI	173	12/05→06/09	➔	A 265576→; für Fahrzeuge ohne Sportpaket		11.8170-0611.1 260116	ATE
S 320 CDI 4-matic	155	10/05→12/13					
S 350 CDI 4-matic	155 - 173	01/09→07/13	➔	→ A 265575; für Fahrzeuge ohne Sportpaket		11.8170-0611.1 260116	ATE
S 400 Hybrid	220	09/09→12/13					
S 350 BlueTec	190	04/11→12/13	➔	→ 05/13; für Fahrzeuge ohne Sportpaket		11.8170-0611.1 260116	ATE
S 350 BlueTEC 4-matic	190	04/11→12/13					
S 350 CGI	225	04/11→12/13					
S 350 CGI 4-matic	225	04/11→12/13					
S 400 Hybrid	205	01/09→12/13	➔	A 265576→; → 05/13; für Fahrzeuge ohne Sportpaket		11.8170-0611.1 260116	ATE
			➔	06/09→; → A 265575; für Fahrzeuge ohne Sportpaket		11.8170-0611.1 260116	ATE
S 420 CDI	235	10/06→12/09	➔	für Fahrzeuge ohne Sportpaket		11.8170-0611.1 260116	ATE
S 450 CDI	235	01/09→12/13					
S 450 4-matic	250	12/05→12/13	➔	04/06→ 05/13; für Fahrzeuge ohne Sportpaket		11.8170-0611.1 260116	ATE
Feder, Bremssattel							
S 250 CDI	150	01/11→12/13	➔	→ 05/13	2	11.8116-0086.2 390606	ATE
S 350 BlueTec	190	04/11→12/13					
S 350 BlueTEC 4-matic	190	04/11→12/13					
S 350 CGI	225	04/11→12/13					
S 350 CGI 4-matic	225	04/11→12/13					
S 500 CGI	320	04/11→12/13					
S 500 CGI 4-matic	320	03/11→12/13					
S 550	320	09/11→12/13					
S 280	170	08/06→12/13	➔	A 265576→; → 05/13	2	11.8116-0086.2 390606	ATE
S 300	170	08/06→12/13					
S 320 CDI 4-matic	173	10/06→12/13	➔	→ A 265575	2	11.8116-0086.2 390606	ATE
S 350 4-matic	200	02/08→12/13					
S 350 CDI	155 - 173	06/09→12/13					
S 320 CDI	155	10/05→12/13	➔	A 265576→; → 05/13	2	11.8116-0086.2 390606	ATE
S 350	200	10/05→12/13	➔	12/05→; → A 265575	2	11.8116-0086.2 390606	ATE
S 320 CDI	173	12/05→06/09	➔	A 265576→	2	11.8116-0086.2 390606	ATE
S 320 CDI 4-matic	155	10/05→12/13					
→							























































	kW			 	! #		
MERCEDES-BENZ - S-KLASSE (W221) 09/05→12/13							
Feder, Bremssattel							
S 350 CDI 4-matic	155 - 173	01/09→07/13	➡	→ A 265575	2	11.8116-0086.2 390606	ATE
S 400 Hybrid	220	09/09→12/13					
S 400 Hybrid	205	01/09→12/13	➡	A 265576→; → 05/13	2	11.8116-0086.2 390606	ATE
			➡	06/09→; → A 265575	2	11.8116-0086.2 390606	ATE
S 420 CDI	235	10/06→12/09	➡		2	11.8116-0086.2 390606	ATE
S 450 CDI	235	01/09→12/13					
S 450	250	12/05→12/13	➡	04/06→ 05/13	2	11.8116-0086.2 390606	ATE
S 450 4-matic	250	12/05→12/13					
S 500 4-matic	285	10/05→12/13					
S 500	285	10/05→12/13	➡	12/05→ 05/13	2	11.8116-0086.2 390606	ATE
Führungshülzensatz, Bremssattel							
S 250 CDI	150	01/11→12/13	➡	→ 05/13		11.0101-5407.2 260011	ATE
S 350 BlueTec	190	04/11→12/13					
S 350 BlueTEC 4-matic	190	04/11→12/13					
S 350 CGI	225	04/11→12/13					
S 350 CGI 4-matic	225	04/11→12/13					
S 500 CGI	320	04/11→12/13					
S 500 CGI 4-matic	320	03/11→12/13					
S 550	320	09/11→12/13					
S 280	170	08/06→12/13	➡	A 265576→; → 05/13		11.0101-5407.2 260011	ATE
S 300	170	08/06→12/13					
S 320 CDI 4-matic	173	10/06→12/13	➡	→ A 265575		11.0101-5407.2 260011	ATE
S 350 4-matic	200	02/08→12/13					
S 350 CDI	155 - 173	06/09→12/13					
S 320 CDI	155	10/05→12/13	➡	A 265576→; → 05/13		11.0101-5407.2 260011	ATE
S 350	200	10/05→12/13	➡	12/05→; → A 265575		11.0101-5407.2 260011	ATE
S 320 CDI	173	12/05→06/09	➡	A 265576→		11.0101-5407.2 260011	ATE
S 320 CDI 4-matic	155	10/05→12/13					
S 350 CDI 4-matic	155 - 173	01/09→07/13	➡	→ A 265575		11.0101-5407.2 260011	ATE
S 400 Hybrid	220	09/09→12/13					
S 400 Hybrid	205	01/09→12/13	➡	A 265576→; → 05/13		11.0101-5407.2 260011	ATE
			➡	06/09→; → A 265575		11.0101-5407.2 260011	ATE
S 420 CDI	235	10/06→12/09	➡			11.0101-5407.2 260011	ATE
S 450 CDI	235	01/09→12/13					
S 450	250	12/05→12/13	➡	04/06→ 05/13		11.0101-5407.2 260011	ATE
S 450 4-matic	250	12/05→12/13					
S 500 4-matic	285	10/05→12/13					
S 500	285	10/05→12/13	➡	12/05→ 05/13		11.0101-5407.2 260011	ATE
Führungsbolzen, Bremssattel							
S 250 CDI	150	01/11→12/13	➡	→ 05/13	2	11.8171-0008.1 990049	ATE
S 350 BlueTec	190	04/11→12/13					
S 350 BlueTEC 4-matic	190	04/11→12/13					
S 350 CGI	225	04/11→12/13					
S 350 CGI 4-matic	225	04/11→12/13					
S 500 CGI	320	04/11→12/13					
S 500 CGI 4-matic	320	03/11→12/13					
S 550	320	09/11→12/13					
S 280	170	08/06→12/13	➡	A 265576→; → 05/13	2	11.8171-0008.1 990049	ATE
S 300	170	08/06→12/13					
S 320 CDI 4-matic	173	10/06→12/13	➡	→ A 265575	2	11.8171-0008.1 990049	ATE
S 350 4-matic	200	02/08→12/13					
S 350 CDI	155 - 173	06/09→12/13					
S 320 CDI	155	10/05→12/13	➡	A 265576→; → 05/13	2	11.8171-0008.1 990049	ATE
S 350	200	10/05→12/13	➡	12/05→; → A 265575	2	11.8171-0008.1 990049	ATE
S 320 CDI	173	12/05→06/09	➡	A 265576→	2	11.8171-0008.1 990049	ATE
S 320 CDI 4-matic	155	10/05→12/13					
S 350 CDI 4-matic	155 - 173	01/09→07/13	➡	→ A 265575	2	11.8171-0008.1 990049	ATE
S 400 Hybrid	220	09/09→12/13					
S 400 Hybrid	205	01/09→12/13	➡	A 265576→; → 05/13	2	11.8171-0008.1 990049	ATE
			➡	06/09→; → A 265575	2	11.8171-0008.1 990049	ATE
S 420 CDI	235	10/06→12/09	➡		2	11.8171-0008.1 990049	ATE
S 450 CDI	235	01/09→12/13					
S 450	250	12/05→12/13	➡	04/06→ 05/13	2	11.8171-0008.1 990049	ATE
S 450 4-matic	250	12/05→12/13					
S 500 4-matic	285	10/05→12/13					
S 500	285	10/05→12/13	➡	12/05→ 05/13	2	11.8171-0008.1 990049	ATE
→							

	kw			 	! #		
MERCEDES-BENZ - S-KLASSE (W221) 09/05→12/13							
 Bremsschlauch							
S 250 CDI S 280 S 300 S 320 CDI 4-matic S 350 4-matic S 350 BlueTec S 350 BlueTEC 4-matic S 350 CDI	150 170 170 173 200 190 190 155 - 173	01/11→12/13 08/06→12/13 08/06→12/13 10/06→12/13 02/08→12/13 04/11→12/13 04/11→12/13 06/09→12/13	➔	→ 05/13	2	24.5123-0350.3 330963	L= 350
S 350 CGI S 350 CGI 4-matic S 500 CGI S 500 CGI 4-matic S 550 S 600 S 63 AMG	225 225 320 320 320 380 400 - 420	04/11→12/13 04/11→12/13 04/11→12/13 03/11→12/13 09/11→12/13 12/05→12/13 03/11→12/13					
S 65 AMG	463	10/10→12/13					
S 320 CDI S 350 S 500	155 200 285	10/05→12/13 10/05→12/13 10/05→12/13	➔	12/05→ 05/13	2	24.5123-0350.3 330963	L= 350
S 320 CDI S 320 CDI 4-matic S 350 CDI 4-matic	173 155 155 - 173	12/05→06/09 10/05→12/13 01/09→07/13	➔		2	24.5123-0350.3 330963	L= 350
S 400 Hybrid S 420 CDI S 450 CDI	220 235 235	09/09→12/13 10/06→12/09 01/09→12/13					
S 400 Hybrid	205	01/09→12/13	➔	06/09→ 05/13	2	24.5123-0350.3 330963	L= 350
S 450 S 450 4-matic S 500 4-matic S 65 AMG	250 250 285 450	12/05→12/13 12/05→12/13 10/05→12/13 12/05→12/13	➔	04/06→ 05/13	2	24.5123-0350.3 330963	L= 350
S 63 AMG	386	10/06→12/13	➔	01/07→ 05/13	2	24.5123-0350.3 330963	L= 350
MERCEDES-BENZ - S-KLASSE (W222, V222, X222) 05/13→							
 Bremsschlauch							
AMG S 63 AMG S 63 4-matic+ S 300 BlueTEC Hybrid / h S 320 S 350 BlueTEC / d S 350 BlueTEC / d 4-matic S 350 BlueTEC 4-matic S 350 d S 350 d 4-matic	450 450 150 - 170 200 190 190 185 210 183 - 210	05/17→ 05/17→ 02/14→05/17 05/14→ 05/13→05/17 02/14→05/17 02/14→05/17 07/17→ 05/17→	➔		2	24.5123-0350.3 330963	L= 350
S 400 S 400 4-matic S 400 d S 400 d 4-matic S 400 Hybrid / h S 400 Maybach 4-matic S 450 S 450 4-matic S 450 EQ Boost S 450 EQ Boost 4-matic S 450 Maybach 4-matic S 500	245 245 250 250 225 245 270 270 270 270 270 320 - 335	03/14→05/17 11/14→05/17 07/17→ 05/17→ 05/13→05/17 01/15→05/17 02/17→ 02/17→ 07/17→ 07/17→ 09/17→ 05/13→					
S 500 4-matic S 500 EQ Boost S 500 Hybrid / e S 500 L 4-matic S 500 L EQ Boost 4-matic S 500 Maybach 4-matic S 560 S 560 4-matic S 560 e	320 - 335 320 245 320 320 335 345 345 270 - 350	05/13→05/17 07/17→ 07/14→05/17 11/17→ 09/19→ 04/15→05/17 07/17→ 05/17→ 10/18→					
S 560 Maybach S 560 Maybach 4-matic S 650 Maybach	345 345 463	07/17→ 07/17→ 07/17→					
S 500 Maybach S 600 Maybach	335 390	12/14→05/17 12/14→11/18	➔	nicht für gepanzerte Fahrzeuge	2	24.5123-0350.3 330963	L= 350
S 600	390	02/14→	➔	04/14→	2	24.5123-0350.3 330963	L= 350
→							



	kw			 	! #		
MERCEDES-BENZ - S-KLASSE (W222, V222, X222) 05/13→							
 Bremsschlauch							
S 63 AMG S 63 AMG 4-matic	430 430	05/13→05/17 05/13→05/17	➡	09/13→	2	24.5123-0350.3 330963	L= 350
S 65 AMG	463	02/14→	➡	03/14→	2	24.5123-0350.3 330963	L= 350
MERCEDES-BENZ - S-KLASSE Cabriolet (A217) 12/15→							
 Bremsschlauch							
AMG S 63 AMG S 63 4-matic AMG S 63 4-matic+ AMG S 65 S 500 S 560	430 430 450 463 335 345	02/16→10/17 12/15→10/17 10/17→ 04/16→05/19 12/15→10/17 10/17→08/20	➡		2	24.5123-0350.3 330963	L= 350
MERCEDES-BENZ - S-KLASSE Coupe (C140) 07/92→12/99							
 Bremssattel							
500 SEC / CL 500 SEC/CL 600	235 290	10/92→12/99 09/92→02/99	➡	→ 06/93; ☐	2	24.9246-8001.5 230021	ATE
			➡	07/93→ 05/96; ☐	2	24.9246-8001.5 230021	ATE
			➡	06/96→; ☐	2	24.9246-8001.5 230021	ATE
			➡	07/93→ 05/96; ☐	2	24.9246-8002.5 230022	ATE
			➡	06/96→; ☐	2	24.9246-8002.5 230022	ATE
			➡	→ 06/93; ☐	2	24.9246-8002.5 230022	ATE
SEC/CL 420	205	10/94→02/99	➡	→ 05/96; ☐	2	24.9246-8001.5 230021	ATE
			➡	06/96→; ☐	2	24.9246-8001.5 230021	ATE
			➡	→ 05/96; ☐	2	24.9246-8002.5 230022	ATE
			➡	06/96→; ☐	2	24.9246-8002.5 230022	ATE
 Bremsschlauch							
500 SEC / CL 500 SEC/CL 600	235 290	10/92→12/99 09/92→02/99	←	06/96→	2	24.5113-0483.3 331397	L= 480
			←	09/95→ 05/96	2	24.5113-0483.3 331397	L= 480
			←	→ 06/93	2	24.5113-0540.3 331301	L= 540
			←	07/93→ 08/95	2	24.5113-0540.3 331301	L= 540
			➡	06/96→	2	24.5123-0281.3 330877	L= 280
			➡	07/93→ 05/96	2	83.7704-0281.3 330804	L= 280
			➡	→ 06/93	2	83.7704-0281.3 330804	L= 280
			SEC/CL 420	205	10/94→02/99	←	06/96→
←	09/95→ 05/96	2				24.5113-0483.3 331397	L= 480
←	→ 08/95	2				24.5113-0540.3 331301	L= 540
➡	06/96→	2				24.5123-0281.3 330877	L= 280
➡	→ 05/96	2				83.7704-0281.3 330804	L= 280
MERCEDES-BENZ - S-KLASSE Coupe (C215) 03/99→12/06							
 Bremssattel							
CL 500	225	03/99→03/06	➡	☐	2	24.4426-7005.5 230079	ATE
			➡	☐	2	24.4426-7006.5 230080	ATE
CL 55 AMG CL 600	265 270 - 368	10/99→03/06 03/99→03/06	➡	☐	2	13.9426-7004.2 210272	ATE
			➡	☐	2	24.4426-7003.5 230095	ATE
Führungshülzensatz, Bremssattel							
CL 500	225	03/99→03/06	➡		2	11.0101-4202.2 260094	ATE
Schraube, Bremssattel							
CL 500 CL 55 AMG CL 600	225 265 270 - 368	03/99→03/06 10/99→03/06 03/99→03/06	←		4	13.8190-0330.1 990134	M12x1,5
 Bremsschlauch							
CL 500 CL 55 AMG CL 55 AMG Kompressor CL 600	225 265 368 270 - 368	03/99→03/06 10/99→03/06 06/02→03/06 03/99→03/06	←		2	83.6105-0360.3 330635	L= 360
			➡		2	24.5123-0240.3 330759	L= 240
→							

	kw					! #		
MERCEDES-BENZ - S-KLASSE Coupe (C215) 03/99→12/06								
 Bremsschlauch								
CL 65 AMG	450	09/03→03/06	←			2	83.6105-0360.3 330635	L= 360
			→			2	24.5172-0305.3 331312	L= 305
MERCEDES-BENZ - S-KLASSE Coupe (C216) 05/06→12/13								
 Bremssattel								
CL 500	285	06/06→12/13	→	07/06→; ☐		2	24.3426-9959.5 240952	ATE - Halter
			→	02/11→; ☐		2	24.3426-9959.5 240952	ATE - Halter
			→	07/06→; ☐		2	24.3426-9960.5 240953	ATE - Halter
			→	02/11→; ☐		2	24.3426-9960.5 240953	ATE - Halter
CL 500 CL 500 4-matic	320 320	02/11→12/13 02/11→12/13	→	☐		2	24.3426-9959.5 240952	ATE - Halter
			→	☐		2	24.3426-9960.5 240953	ATE - Halter
CL 500 4-matic	285	02/08→12/13	→	03/08→; ☐		2	24.3426-9959.5 240952	ATE - Halter
			→	03/08→; ☐		2	24.3426-9960.5 240953	ATE - Halter
Feder, Bremssattel								
CL 500	285	06/06→12/13	→	07/06→		2	11.8116-0086.2 390606	ATE
			→	02/11→		2	11.8116-0086.2 390606	ATE
CL 500 CL 500 4-matic	320 320	02/11→12/13 02/11→12/13	→			2	11.8116-0086.2 390606	ATE
CL 500 4-matic	285	02/08→12/13	→	03/08→		2	11.8116-0086.2 390606	ATE
Führungshülzensatz, Bremssattel								
CL 500	285	06/06→12/13	→	07/06→		2	11.0101-5407.2 260011	ATE
			→	02/11→		2	11.0101-5407.2 260011	ATE
CL 500 CL 500 4-matic	320 320	02/11→12/13 02/11→12/13	→			2	11.0101-5407.2 260011	ATE
CL 500 4-matic	285	02/08→12/13	→	03/08→		2	11.0101-5407.2 260011	ATE
Führungsbolzen, Bremssattel								
CL 500	285	06/06→12/13		02/11→		2	11.8171-0008.1 990049	ATE
				07/06→		2	11.8171-0008.1 990049	ATE
CL 500 CL 500 4-matic	320 320	02/11→12/13 02/11→12/13				2	11.8171-0008.1 990049	ATE
CL 500 4-matic	285	02/08→12/13		03/08→		2	11.8171-0008.1 990049	ATE
 Bremsschlauch								
CL 500 CL 600	285 380	06/06→12/13 05/06→12/13	→	07/06→		2	24.5123-0350.3 330963	L= 350
CL 500 CL 500 4-matic CL 63 AMG	320 320 400 -	02/11→12/13 02/11→12/13 01/10→12/13	→			2	24.5123-0350.3 330963	L= 350
CL 65 AMG	420 463	02/11→12/13						
CL 500 4-matic	285	02/08→12/13	→	03/08→		2	24.5123-0350.3 330963	L= 350
CL 63 AMG CL 65 AMG	386 450	10/06→12/13 10/06→12/10	→	01/07→		2	24.5123-0350.3 330963	L= 350
MERCEDES-BENZ - S-KLASSE Coupe (C217) 04/14→								
 Bremsschlauch								
S 400 4-matic S 450 4-matic S 500 S 500 4-matic S 560 S 560 4-matic S 63 AMG S 63 AMG 4-matic S 63 AMG 4-matic+ S 65 AMG	270 270 335 335 345 345 430 430 450 463	10/15→ 10/17→ 11/14→10/17 04/14→10/17 10/17→ 10/17→ 07/14→10/17 04/14→10/17 10/17→ 07/14→05/19	→			2	24.5123-0350.3 330963	L= 350
MERCEDES-BENZ - SL (R129) 03/89→09/04								
 Bremssattel								
280	142	08/93→10/01	←	F 155735→; → 09/01; ☐			24.9442-8003.5 230053	ATE
			←	F 155735→; → 09/01; ☐			24.9442-8004.5 230054	ATE
			→	F 125158→; → 09/01; ☐			24.9236-8001.5 230007	ATE
→								

	kw			 	! #			
MERCEDES-BENZ - SL (R129) 03/89—09/04								
 Bremssattel								
280	142	08/93→10/01	➔	F 125158→; → 09/01; 		24.9236-8002.5	230008	ATE
			➔	→ F 125157; 		24.9238-8035.5	230025	ATE
			➔	→ F 125157; 		24.9238-8036.5	230026	ATE
280	150	05/98→10/01	←	→ F 187941; - ESP; 		24.9442-8003.5	230053	ATE
			←	→ F 187941; - ESP; 		24.9442-8004.5	230054	ATE
			➔	F 187942→; → 09/01; - SL Edition; 		24.4421-8025.5	230127	ATE
			➔	→ F 187941; + ESP; 		24.4421-8025.5	230127	ATE
			➔	F 187942→; → 09/01; - SL Edition; 		24.4421-8026.5	230128	ATE
			➔	→ F 187941; + ESP; 		24.4421-8026.5	230128	ATE
			➔	F 187941→; → 09/01; - ESP; 		24.9236-8001.5	230007	ATE
			➔	F 187941→; → 09/01; - ESP; 		24.9236-8002.5	230008	ATE
			➔	F 187942→; → 09/01; + SL Edition; 		24.9238-8035.5	230025	ATE
			➔	F 187942→; → 09/01; + SL Edition; 		24.9238-8036.5	230026	ATE
320	170	09/93→10/01	←	→ F 187941; - ESP; 		24.9442-8003.5	230053	ATE
			←	→ F 187941; - ESP; 		24.9442-8004.5	230054	ATE
			➔	F 125158→; → 09/01; 		24.9236-8001.5	230007	ATE
			➔	F 125158→; → 09/01; 		24.9236-8002.5	230008	ATE
			➔	→ F 125157; 		24.9238-8035.5	230025	ATE
			➔	→ F 125157; 		24.9238-8036.5	230026	ATE
320	165	05/98→10/01	←	→ F 187941; - ESP; 		24.9442-8003.5	230053	ATE
			←	→ F 187941; - ESP; 		24.9442-8004.5	230054	ATE
			➔	F 187942→; → 09/01; - SL Edition; 		24.4421-8025.5	230127	ATE
			➔	→ F 187941; + ESP; 		24.4421-8025.5	230127	ATE
			➔	F 187942→; → 09/01; - SL Edition; 		24.4421-8026.5	230128	ATE
			➔	→ F 187941; + ESP; 		24.4421-8026.5	230128	ATE
			➔	→ F 187941; - ESP; 		24.9236-8001.5	230007	ATE
			➔	→ F 187941; - ESP; 		24.9236-8002.5	230008	ATE
			➔	F 187942→; → 09/01; + SL Edition; 		24.9238-8035.5	230025	ATE
			➔	F 187942→; → 09/01; + SL Edition; 		24.9238-8036.5	230026	ATE
500	235	09/92→10/01	←	08/93→; → F103936; - AMG Technikpaket; 		24.9442-8003.5	230053	ATE
			←	08/93→; → F103936; - AMG Technikpaket; 		24.9442-8004.5	230054	ATE
			➔	F 125158→; → 09/01; + ESP; 		24.4421-8025.5	230127	ATE
			➔	F 125158→; → 09/01; + ESP; 		24.4421-8026.5	230128	ATE
			➔	F 125158→; → 09/01; - ESP; 		24.9236-8001.5	230007	ATE
			➔	F 125158→; → 09/01; - ESP; 		24.9236-8002.5	230008	ATE
			➔	F 103937→ F 125157; 		24.9238-8033.5	230015	ATE
			➔	F 103937→ F 125157; 		24.9238-8034.5	230016	ATE
			➔	08/93→; → F 103936; 		24.9238-8035.5	230025	ATE
			➔	08/93→; → F 103936; 		24.9238-8036.5	230026	ATE
500 55 AMG	225 260	05/98→10/01 03/00→10/01	➔	→ 09/01; - SL Edition; 		24.4421-8025.5	230127	ATE
			➔	→ 09/01; - SL Edition; 		24.4421-8026.5	230128	ATE
			➔	→ 09/01; + SL Edition; 		24.9238-8035.5	230025	ATE
			➔	→ 09/01; + SL Edition; 		24.9238-8036.5	230026	ATE
600	290	07/92→10/01	➔	08/93→ 09/01; 		24.4421-8025.5	230127	ATE
			➔	→ 07/93; 		24.4421-8025.5	230127	ATE
			➔	08/93→ 09/01; 		24.4421-8026.5	230128	ATE
			➔	→ 07/93;		24.4421-8026.5	230128	ATE
60 AMG	280	05/97→10/01	←	→ F103936;		24.9442-8003.5	230053	ATE
			←	→ F103936;		24.9442-8004.5	230054	ATE
			➔	F 125158→; → 09/01; + ESP;		24.4421-8025.5	230127	ATE
			➔	F 125158→; → 09/01; + ESP;		24.4421-8026.5	230128	ATE
			➔	F 125158→; → 09/01; - ESP;		24.9236-8001.5	230007	ATE

MERCEDES-BENZ - SL (R129) 03/89—09/04

Bremssattel

60 AMG	280	05/97→10/01	➔	F 125158→; → 09/01; - ESP; <input type="checkbox"/>	24.9236-8002.5	230008	ATE
			➔	F 103937→ F 125157; <input type="checkbox"/>	24.9238-8033.5	230015	ATE
			➔	F 103937→ F 125157; <input type="checkbox"/>	24.9238-8034.5	230016	ATE
			➔	→ F 103936; <input type="checkbox"/>	24.9238-8035.5	230025	ATE
			➔	→ F 103936; <input type="checkbox"/>	24.9238-8036.5	230026	ATE
SL 73 AMG	386	01/99→12/01	➔	→ 09/01; <input type="checkbox"/>	24.4421-8025.5	230127	ATE
			➔	→ 09/01; <input type="checkbox"/>	24.4421-8026.5	230128	ATE

Schraube, Bremssattel

500	235	09/92→10/01	←	08/93→ 09/01; + AMG Technikpaket	4	13.8190-0242.1	990124	M12x1,5
			←	08/93→; → F103936; - AMG Technikpaket	4	13.8190-0242.1	990124	M12x1,5
			←	F103937→; → 09/01; - AMG Technikpaket	4	13.8190-0242.1	990124	M12x1,5
600	290	07/92→10/01	←	08/93→ 09/01	4	13.8190-0242.1	990124	M12x1,5
			←	→ 07/93	4	13.8190-0242.1	990124	M12x1,5
60 AMG	280	05/97→10/01	←	F103937→; → 09/01	4	13.8190-0242.1	990124	M12x1,5
			←	→ F103936	4	13.8190-0242.1	990124	M12x1,5
SL 73 AMG	386	01/99→12/01	←	→ 09/01	4	13.8190-0242.1	990124	M12x1,5











Bremsschlauch









280 320 60 AMG SL 73 AMG	142 170 280 386	08/93→10/01 09/93→10/01 05/97→10/01 01/99→12/01	←	→ F125157	2	24.5101-0346.3	331406	L= 346
			←	F125158→; → 09/01	2	83.7705-0342.3	331273	L= 340
			➔	F 125158→; → 09/01	2	24.5123-0281.3	330877	L= 280
			➔	→ F 125157	2	83.7704-0281.3	330804	L= 280
280 320 500 55 AMG	150 165 225 260	05/98→10/01 05/98→10/01 05/98→10/01 03/00→10/01	←	→ 09/01	2	83.7705-0342.3	331273	L= 340
			➔	→ 09/01	2	24.5123-0281.3	330877	L= 280
			←	08/93→; → F125157	2	24.5101-0346.3	331406	L= 346
			←	F125158→; → 09/01	2	83.7705-0342.3	331273	L= 340
500	235	09/92→10/01	➔	F 125158→; → 09/01	2	24.5123-0281.3	330877	L= 280
			➔	08/93→; → F 125157	2	83.7704-0281.3	330804	L= 280
			←	→ 07/93	2	24.5101-0346.3	331406	L= 346
			←	08/93→; → F125157	2	24.5101-0346.3	331406	L= 346
			←	F125158→; → 09/01	2	83.7705-0342.3	331273	L= 340
600	290	07/92→10/01	➔	F 125158→; → 09/01	2	24.5123-0281.3	330877	L= 280
			➔	→ 07/93	2	83.7704-0281.3	330804	L= 280
			➔	08/93→; → F 125157	2	83.7704-0281.3	330804	L= 280
			←	→ 07/93	2	24.5101-0346.3	331406	L= 346
			←	08/93→; → F125157	2	24.5101-0346.3	331406	L= 346











MERCEDES-BENZ - SL (R230) 10/01→01/12











Bremssattel











280 300 350	170 170 200	03/08→01/12 04/09→01/12 03/06→01/12	➔	→ 11/11; für Fahrzeuge mit Sportpaket; <input type="checkbox"/>	24.3426-9959.5	240952	ATE - Halter
			➔	→ 11/11; für Fahrzeuge mit Sportpaket; <input type="checkbox"/>	24.3426-9960.5	240953	ATE - Halter
			➔	→ 11/11; für Fahrzeuge ohne Sportpaket; <input type="checkbox"/>	24.3426-9989.5	240647	ATE - Halter
			➔	→ 11/11; für Fahrzeuge ohne Sportpaket; <input type="checkbox"/>	24.3426-9990.5	240648	ATE - Halter
350	232	04/08→01/12	➔	→ 11/11; für Fahrzeuge mit Sportpaket; <input type="checkbox"/>	24.3426-9959.5	240952	ATE - Halter
			➔	→ 11/11; für Fahrzeuge mit Sportpaket; <input type="checkbox"/>	24.3426-9960.5	240953	ATE - Halter
			➔	→ 11/11; für Fahrzeuge ohne Sportpaket; <input type="checkbox"/>	24.3426-9991.5	240954	ATE - Halter
			➔	→ 11/11; für Fahrzeuge ohne Sportpaket; <input type="checkbox"/>	24.3426-9992.5	240955	ATE - Halter
350	180	03/03→01/12	➔	→ 11/11; <input type="checkbox"/>	24.3426-9989.5	240647	ATE - Halter
			➔	→ 11/11; <input type="checkbox"/>	24.3426-9990.5	240648	ATE - Halter
500 →	285	03/06→01/12	➔	→ 11/11; <input type="checkbox"/>	24.3426-9959.5	240952	ATE - Halter







	kw			 	! #		
MERCEDES-BENZ - SL (R230) 10/01→01/12							
 Bremssattel							
500	285	03/06→01/12	➔	→ 11/11; ☐		24.3426-9960.5 240953	ATE - Halter
500	225	10/01→01/12	➔	→ 11/11; ☐		24.3426-9991.5 240954	ATE - Halter
			➔	→ 11/11; ☐		24.3426-9992.5 240955	ATE - Halter
Halter, Bremssattel							
350	232	04/08→01/12	➔	→ 11/11; für Fahrzeuge ohne Sportpaket		11.8170-0611.1 260116	ATE
500	225	10/01→01/12	➔	→ 11/11		11.8170-0611.1 260116	ATE
Feder, Bremssattel							
280	170	03/08→01/12	➔	→ 11/11	2	11.8116-0086.2 390606	ATE
300	170	04/09→01/12					
350	200	03/06→01/12					
500	285	03/06→01/12					
350	232	04/08→01/12	➔	→ 11/11; für Fahrzeuge mit Sportpaket	2	11.8116-0086.2 390606	ATE
			➔	→ 11/11; für Fahrzeuge ohne Sportpaket	2	11.8116-0323.1 390459	ATE
350	180	03/03→01/12	➔	→ 11/11	2	11.8116-0323.1 390459	ATE
500	225	10/01→01/12					
Führungshülzensatz, Bremssattel							
280	170	03/08→01/12	➔	→ 11/11		11.0101-5407.2 260011	ATE
300	170	04/09→01/12					
350	180 -	03/03→01/12					
	232						
500	225 -	10/01→01/12					
	285						
Führungsbolzen, Bremssattel							
280	170	03/08→01/12		→ 11/11	2	11.8171-0008.1 990049	ATE
300	170	04/09→01/12					
350	200 -	03/06→01/12					
	232						
500	225 -	10/01→01/12					
	285						
350	180	03/03→01/12		→ 11/11		11.8171-0072.1 250154	ATE
Schraube, Bremssattel							
280	170	03/08→01/12	←	→ 11/11; für Fahrzeuge ohne Sportpaket	4	13.8190-0330.1 990134	M12x1,5
300	170	04/09→01/12					
350	200 -	03/06→01/12					
	232						
350	180	03/03→01/12	←	→ 11/11	4	13.8190-0330.1 990134	M12x1,5
500	225	10/01→01/12					
 Bremsschlauch							
280	170	03/08→01/12	←	→ 11/11	2	83.7715-0380.3 331269	L= 380
300	170	04/09→01/12					
350	180 -	03/03→01/12	➔	→ 11/11	2	24.5172-0305.3 331312	L= 305
	232						
500	225 -	10/01→01/12					
	285						
55 AMG	380	03/06→01/12					
55 AMG Kompressor	368	06/02→01/12					
600	368 -	04/03→01/12					
	380						
63 AMG	386	03/08→01/12					
65 AMG	450	03/04→01/12					
55 AMG	350	10/01→06/02	←		2	83.7715-0380.3 331269	L= 380
			➔		2	24.5172-0305.3 331312	L= 305
65 AMG Black Series	493	07/08→01/12	➔	→ 11/11	2	24.5238-0255.3 330674	L= 255
MERCEDES-BENZ - SLC (R172) 01/16→							
 Bremssattel							
180	115	01/16→	←	für Fahrzeuge ohne Sportpaket; ☐		24.3606-1707.5 241207	TRW - Halter
			←	für Fahrzeuge ohne Sportpaket; ☐		24.3606-1708.5 241208	TRW - Halter
 Bremsschlauch							
180	115	01/16→	←		2	83.7705-0386.3 330828	L= 385
200	135	01/16→					
250 d	150	01/16→10/17	➔		2	83.7713-0294.3 331518	L= 295
300	180	01/16→					
AMG SLC 43	270 -	01/16→	←		2	83.7705-0386.3 330828	L= 385
	287						











	kw					! #		
MERCEDES-BENZ - SLK (R170) 04/96→04/04								
 Bremssattel								
200	100	09/96→03/00	←	☐			11.3571-8512.2 220316	ATE - Halter
200 Kompressor	141	10/96→03/00					24.3571-8512.5 240492	ATE - Halter
230 Kompressor	142	09/96→03/00	←	☐			24.3571-8511.5 240491	ATE - Halter
			→	F017688→; ☐			24.4236-8003.5 230139	ATE
			→	F017688→; ☐			24.4236-8004.5 230140	ATE
			→	→ F017687; ☐			24.9238-8035.5 230025	ATE
			→	→ F017687; ☐			24.9238-8036.5 230026	ATE
200 Kompressor	120	03/00→04/04	←	→ 03/04; ☐			11.3571-8512.2 220316	ATE - Halter
230 Kompressor	145	03/00→04/04	←	→ 03/04; ☐			24.3571-8512.5 240492	ATE - Halter
			→	→ 03/04; ☐			24.4236-8003.5 230139	ATE
			→	→ 03/04; ☐			24.4236-8004.5 230140	ATE
320	160	03/00→04/04	←	04/00→ 03/04; ☐			24.3571-8509.5 241032	ATE - Halter
			←	04/00→ 03/04; ☐			24.3571-8510.5 241033	ATE - Halter
			→	04/00→ 03/04; ☐			24.4236-8003.5 230139	ATE
			→	04/00→ 03/04; ☐			24.4236-8004.5 230140	ATE
32 AMG Kompressor	260	03/01→04/04	→	→ 03/04; ☐			24.4421-8025.5 230127	ATE
			→	→ 03/04; ☐			24.4421-8026.5 230128	ATE
Halter, Bremssattel								
200	100	09/96→03/00	←			2	11.8170-0401.1 260103	ATE
200 Kompressor	141	10/96→03/00						
230 Kompressor	142	09/96→03/00						
200 Kompressor	120	03/00→04/04	←	→ 03/04		2	11.8170-0401.1 260103	ATE
230 Kompressor	145	03/00→04/04						
Feder, Bremssattel								
200	100	09/96→03/00	←			2	11.8116-0253.1 390512	ATE
200 Kompressor	141	10/96→03/00						
230 Kompressor	142	09/96→03/00						
200 Kompressor	120	03/00→04/04	←	→ 03/04		2	11.8116-0253.1 390512	ATE
230 Kompressor	145	03/00→04/04						
320	160	03/00→04/04	←	04/00→ 03/04		2	11.8116-0253.1 390512	ATE
32 AMG Kompressor	260	03/01→04/04	←	→ 03/04		2	11.8116-0133.1 390511	ATE
Führungshülzensatz, Bremssattel								
200	100	09/96→03/00	←				11.0101-5407.2 260011	ATE
200 Kompressor	141	10/96→03/00						
230 Kompressor	142	09/96→03/00						
200 Kompressor	120	03/00→04/04	←	→ 03/04			11.0101-5407.2 260011	ATE
230 Kompressor	145	03/00→04/04						
320	160	03/00→04/04	←	04/00→ 03/04			11.0101-5407.2 260011	ATE
32 AMG Kompressor	260	03/01→04/04	←	→ 03/04			11.0101-5704.2 260095	ATE
Führungsbolzen, Bremssattel								
200	100	09/96→03/00	←			2	11.8171-0008.1 990049	ATE
200 Kompressor	141	10/96→03/00						
230 Kompressor	142	09/96→03/00						
200 Kompressor	120	03/00→04/04	←	→ 03/04		2	11.8171-0008.1 990049	ATE
230 Kompressor	145	03/00→04/04						
320	160	03/00→04/04	←	04/00→ 03/04		2	11.8171-0008.1 990049	ATE
32 AMG Kompressor	260	03/01→04/04		→ 03/04			11.8171-0096.1 250155	ATE
Schraube, Bremssattel								
200	100	09/96→03/00	←			4	13.8190-0330.1 990134	M12x1,5
200 Kompressor	141	10/96→03/00						
230 Kompressor	142	09/96→03/00						
200 Kompressor	120	03/00→04/04	←	→ 03/04		4	13.8190-0330.1 990134	M12x1,5
230 Kompressor	145	03/00→04/04						
320	160	03/00→04/04	←	04/00→ 03/04		4	13.8190-0330.1 990134	M12x1,5
 Bremsschlauch								
200	100	09/96→03/00	←			2	83.7705-0386.3 330828	L= 385
200 Kompressor	141	10/96→03/00	→			2	24.5123-0281.3 330877	L= 280
230 Kompressor	142	09/96→03/00						
200 Kompressor	120	03/00→04/04	←	→ 03/04		2	83.7705-0386.3 330828	L= 385
230 Kompressor	145	03/00→04/04						
→								

	kw			 	! #		
MERCEDES-BENZ - SLK (R170) 04/96→04/04							
 Bremsschlauch							
32 AMG Kompressor	260	03/01→04/04	➔	→ 03/04	2	24.5123-0281.3 330877	L= 280
320	160	03/00→04/04	➔	04/00→ 03/04	2	83.7705-0386.3 330828	L= 385
			➔	04/00→ 03/04	2	24.5123-0281.3 330877	L= 280
MERCEDES-BENZ - SLK (R171) 03/04→12/11							
 Bremsattel							
200 Kompressor	120	03/04→02/11	➔	→ F 197201; für Fahrzeuge ohne Sportpaket; <input type="checkbox"/>		24.3571-1739.5 240944	TRW - Halter
			➔	→ F 197201; für Fahrzeuge ohne Sportpaket; <input type="checkbox"/>		24.3571-1740.5 240945	TRW - Halter
			➔	→ 01/11; für Fahrzeuge ohne Sportpaket; <input type="checkbox"/>		24.4361-0023.5 230089	ATE
			➔	→ 01/11; für Fahrzeuge ohne Sportpaket; <input type="checkbox"/>		24.4361-0024.5 230090	ATE
200 Kompressor	135	01/08→02/11	➔	→ F 197201; für Fahrzeuge ohne Sportpaket; <input type="checkbox"/>		24.3571-1739.5 240944	TRW - Halter
			➔	→ F 197201; für Fahrzeuge ohne Sportpaket; <input type="checkbox"/>		24.3571-1740.5 240945	TRW - Halter
			➔	→ 01/11; für Fahrzeuge ohne Sportpaket; <input type="checkbox"/>		24.4361-0023.5 230089	ATE
			➔	→ 01/11; für Fahrzeuge ohne Sportpaket; <input type="checkbox"/>		24.4361-0024.5 230090	ATE
			➔	→ 01/11; für Fahrzeuge mit Sportpaket; <input type="checkbox"/>		24.9936-0035.5 230047	ATE
			➔	→ 01/11; für Fahrzeuge mit Sportpaket; <input type="checkbox"/>		24.9936-0036.5 230048	ATE
280	170	01/05→02/11	➔	04/05→ 01/11; für Fahrzeuge ohne Sportpaket; <input type="checkbox"/>		24.3571-1721.5 240910	TRW - Halter
			➔	04/05→ 01/11; für Fahrzeuge ohne Sportpaket; <input type="checkbox"/>		24.3571-1722.5 240911	TRW - Halter
			➔	04/05→ 01/11; für Fahrzeuge ohne Sportpaket; <input type="checkbox"/>		24.4361-0023.5 230089	ATE
			➔	04/05→ 01/11; für Fahrzeuge ohne Sportpaket; <input type="checkbox"/>		24.4361-0024.5 230090	ATE
			➔	04/05→ 01/11; für Fahrzeuge mit Sportpaket; <input type="checkbox"/>		24.9936-0035.5 230047	ATE
			➔	04/05→ 01/11; für Fahrzeuge mit Sportpaket; <input type="checkbox"/>		24.9936-0036.5 230048	ATE
300	170	04/09→02/11	➔	→ 01/11; für Fahrzeuge ohne Sportpaket; <input type="checkbox"/>		24.3571-1721.5 240910	TRW - Halter
			➔	→ 01/11; für Fahrzeuge ohne Sportpaket; <input type="checkbox"/>		24.3571-1722.5 240911	TRW - Halter
			➔	→ 01/11; für Fahrzeuge ohne Sportpaket; <input type="checkbox"/>		24.4361-0023.5 230089	ATE
			➔	→ 01/11; für Fahrzeuge ohne Sportpaket; <input type="checkbox"/>		24.4361-0024.5 230090	ATE
			➔	→ 01/11; für Fahrzeuge mit Sportpaket; <input type="checkbox"/>		24.9936-0035.5 230047	ATE
			➔	→ 01/11; für Fahrzeuge mit Sportpaket; <input type="checkbox"/>		24.9936-0036.5 230048	ATE
350	200 - 224	06/04→02/11	➔	→ 01/11; <input type="checkbox"/>		24.9936-0035.5 230047	ATE
			➔	→ 01/11; <input type="checkbox"/>		24.9936-0036.5 230048	ATE
Zubehörsatz, Bremsattel							
200 Kompressor	120 - 135	03/04→02/11	➔	→ F 197201; für Fahrzeuge ohne Sportpaket		24.0101-3803.2 260101	TRW
Schraube, Bremsattel							
55 AMG	265 - 294	06/04→02/11		→ F 194373; - AMG Black Series		13.8190-0330.1 990134	M12x1,5
 Bremsschlauch							
200 Kompressor	120 - 135	03/04→02/11	➔	→ 01/11	2	83.7705-0386.3 330828	L= 385
300 350	170 200 - 224	04/09→02/11 06/04→02/11	➔	→ 01/11	2	24.5123-0281.3 330877	L= 280
55 AMG	265 - 294	06/04→02/11					
280	170	01/05→02/11	➔	04/05→ 01/11	2	83.7705-0386.3 330828	L= 385
			➔	04/05→ 01/11	2	24.5123-0281.3 330877	L= 280

	kw			 	! #		
MERCEDES-BENZ - SLK (R172) 01/11→							
 Bremssattel							
200	135	02/11→	←	für Fahrzeuge ohne Sportpaket; <input type="checkbox"/>		24.3606-1707.5 241207	TRW - Halter
			←	für Fahrzeuge ohne Sportpaket; <input type="checkbox"/>		24.3606-1708.5 241208	TRW - Halter
 Bremsschlauch							
200	135	02/11→	←		2	83.7705-0386.3 330828	L= 385
250	150	02/11→	→		2	83.7713-0294.3 331518	L= 295
250 CDI / d	150	01/12→					
300	180	07/15→					
350	225	02/11→					
55 AMG	310	01/12→	←		2	83.7705-0386.3 330828	L= 385
MERCEDES-BENZ - SPRINTER 2-t Bus (B901, B902) 01/95→05/06							
 Bremssattel							
208 CDI	60	04/00→05/06	←	<input type="checkbox"/>		24.3441-1701.5 240331	PER - Halter
208 D	58	02/95→04/00				24.3601-8513.5 240687	ATE - Halter
210 D	75	03/97→04/00					
211 CDI	80	04/00→05/06	←	<input type="checkbox"/>		24.3441-1702.5 240332	PER - Halter
212 D	90	02/95→04/00				24.3601-8514.5 240688	ATE - Halter
213 CDI	95	04/00→05/06					
214	105	02/95→05/06	→	<input type="checkbox"/>		24.3451-8501.5 241145	ATE - Halter
214 NGT	95	02/95→05/06				24.3521-1707.5 240471	BOS - Halter
216 CDI	115	04/00→05/06				24.3521-8501.5 241237	ATE - Halter
			→	<input type="checkbox"/>		24.3451-8502.5 241146	ATE - Halter
						24.3521-1708.5 240472	BOS - Halter
						24.3521-8502.5 241238	ATE - Halter
Halter, Bremssattel							
208 CDI	60	04/00→05/06	←			11.8170-0510.1 260111	ATE
208 D	58	02/95→04/00					
210 D	75	03/97→04/00	→	für Bremsscheibendurchmesser [mm]: 272		11.8170-0407.1 260114	ATE
211 CDI	80	04/00→05/06					
212 D	90	02/95→04/00					
213 CDI	95	04/00→05/06					
214	105	02/95→05/06					
214 NGT	95	02/95→05/06					
216 CDI	115	04/00→05/06					
Feder, Bremssattel							
208 CDI	60	04/00→05/06	←		2	11.8116-0200.1 390505	ATE
208 D	58	02/95→04/00					
210 D	75	03/97→04/00	→		2	11.8116-0172.1 390500	ATE
211 CDI	80	04/00→05/06				11.8116-0191.1 390522	ATE
212 D	90	02/95→04/00					
213 CDI	95	04/00→05/06					
214	105	02/95→05/06					
214 NGT	95	02/95→05/06					
216 CDI	115	04/00→05/06					
Führungshülzensatz, Bremssattel							
208 CDI	60	04/00→05/06	←			11.0101-5704.2 260095	ATE
208 D	58	02/95→04/00					
210 D	75	03/97→04/00	→			11.0101-5407.2 260011	ATE
211 CDI	80	04/00→05/06					
212 D	90	02/95→04/00					
213 CDI	95	04/00→05/06					
214	105	02/95→05/06					
214 NGT	95	02/95→05/06					
216 CDI	115	04/00→05/06					
Führungsbolzen, Bremssattel							
208 CDI	60	04/00→05/06	←		2	11.8171-0008.1 990049	ATE
208 D	58	02/95→04/00					
210 D	75	03/97→04/00	→		2	11.8171-0008.1 990049	ATE
211 CDI	80	04/00→05/06					
212 D	90	02/95→04/00					
213 CDI	95	04/00→05/06					
214	105	02/95→05/06					
214 NGT	95	02/95→05/06					
216 CDI	115	04/00→05/06					
 Bremsschlauch							
208 CDI	60	04/00→05/06	←		2	83.7716-0363.3 330829	L= 363
208 D	58	02/95→04/00					
210 D	75	03/97→04/00	→		2	83.7716-0363.3 330829	L= 363
211 CDI	80	04/00→05/06					
212 D	90	02/95→04/00					
213 CDI	95	04/00→05/06					
→							

	kW					! #			
MERCEDES-BENZ - SPRINTER 2-t Bus (B901, B902) 01/95→05/06									
 Bremsschlauch									
214	105	02/95→05/06	←			2	83.7716-0363.3	330829	L= 363
214 NGT	95	02/95→05/06	→			2	83.7716-0363.3	330829	L= 363
216 CDI	115	04/00→05/06							
MERCEDES-BENZ - SPRINTER 2-t Kasten (B901, B902) 01/95→05/06									
 Bremssattel									
208 CDI	60	04/00→05/06	←	<input type="checkbox"/>			24.3441-1701.5	240331	PER - Halter
208 D	58 - 60	02/95→04/00	→	<input type="checkbox"/>			24.3601-8513.5	240687	ATE - Halter
210 D	75	01/97→04/00							
211 CDI	80	04/00→05/06	←	<input type="checkbox"/>			24.3441-1702.5	240332	PER - Halter
212 D	90	02/95→04/00	→	<input type="checkbox"/>			24.3601-8514.5	240688	ATE - Halter
213 CDI	95	04/00→05/06							
214	105	02/95→05/06	→	<input type="checkbox"/>			24.3451-8501.5	241145	ATE - Halter
214 NGT	95	02/95→05/06							
216 CDI	115	04/00→05/06							
							24.3451-8502.5	241146	ATE - Halter
							24.3521-1707.5	240471	BOS - Halter
							24.3521-8501.5	241237	ATE - Halter
							24.3521-1708.5	240472	BOS - Halter
							24.3521-8502.5	241238	ATE - Halter
Halter, Bremssattel									
208 CDI	60	04/00→05/06	←				11.8170-0510.1	260111	ATE
208 D	58 - 60	02/95→04/00	→		für Bremsscheibendurchmesser [mm]: 272		11.8170-0407.1	260114	ATE
210 D	75	01/97→04/00							
211 CDI	80	04/00→05/06							
212 D	90	02/95→04/00							
213 CDI	95	04/00→05/06							
214	105	02/95→05/06							
214 NGT	95	02/95→05/06							
216 CDI	115	04/00→05/06							
Feder, Bremssattel									
208 CDI	60	04/00→05/06	←			2	11.8116-0200.1	390505	ATE
208 D	58 - 60	02/95→04/00	→			2	11.8116-0172.1	390500	ATE
210 D	75	01/97→04/00							
211 CDI	80	04/00→05/06					11.8116-0191.1	390522	ATE
212 D	90	02/95→04/00							
213 CDI	95	04/00→05/06							
214	105	02/95→05/06							
214 NGT	95	02/95→05/06							
216 CDI	115	04/00→05/06							
Führungshülzensatz, Bremssattel									
208 CDI	60	04/00→05/06	←				11.0101-5704.2	260095	ATE
208 D	58 - 60	02/95→04/00	→				11.0101-5407.2	260011	ATE
210 D	75	01/97→04/00							
211 CDI	80	04/00→05/06							
212 D	90	02/95→04/00							
213 CDI	95	04/00→05/06							
214	105	02/95→05/06							
214 NGT	95	02/95→05/06							
216 CDI	115	04/00→05/06							
Führungsbolzen, Bremssattel									
208 CDI	60	04/00→05/06	←			2	11.8171-0008.1	990049	ATE
208 D	58 - 60	02/95→04/00	→			2	11.8171-0008.1	990049	ATE
210 D	75	01/97→04/00							
211 CDI	80	04/00→05/06							
212 D	90	02/95→04/00							
213 CDI	95	04/00→05/06							
214	105	02/95→05/06							
214 NGT	95	02/95→05/06							
216 CDI	115	04/00→05/06							
 Bremsschlauch									
208 CDI	60	04/00→05/06	←			2	83.7716-0363.3	330829	L= 363
208 D	58 - 60	02/95→04/00	→			2	83.7716-0363.3	330829	L= 363
210 D	75	01/97→04/00							
211 CDI	80	04/00→05/06							
212 D	90	02/95→04/00							
213 CDI	95	04/00→05/06							
214	105	02/95→05/06							
214 NGT	95	02/95→05/06							
216 CDI	115	04/00→05/06							

	kw			 	! #		
MERCEDES-BENZ - SPRINTER 2-t Pritsche/Fahrgestell (B901, B902) 01/95→05/06							
Bremssattel							
208 CDI	60	04/00→05/06	←	☐		24.3441-1701.5 240331	PER - Halter
208 D	60	09/96→04/00				24.3601-8513.5 240687	ATE - Halter
210 D	75	01/97→04/00					
211 CDI	80	04/00→05/06	←	☐		24.3441-1702.5 240332	PER - Halter
213 CDI	95	04/00→05/06				24.3601-8514.5 240688	ATE - Halter
214	105	02/95→05/06				24.3451-8501.5 241145	ATE - Halter
214 NGT	95	02/95→05/06	→	☐		24.3521-1707.5 240471	BOS - Halter
216 CDI	115	04/00→05/06				24.3521-8501.5 241237	ATE - Halter
			→	☐		24.3451-8502.5 241146	ATE - Halter
						24.3521-1708.5 240472	BOS - Halter
						24.3521-8502.5 241238	ATE - Halter
208 D	58	01/95→04/00	←	☐	02/95→; ☐	24.3441-1701.5 240331	PER - Halter
						24.3601-8513.5 240687	ATE - Halter
			←	☐	02/95→; ☐	24.3441-1702.5 240332	PER - Halter
						24.3601-8514.5 240688	ATE - Halter
			→	☐	02/95→; ☐	24.3451-8501.5 241145	ATE - Halter
						24.3521-1707.5 240471	BOS - Halter
						24.3521-8501.5 241237	ATE - Halter
			→	☐	02/95→; ☐	24.3451-8502.5 241146	ATE - Halter
						24.3521-1708.5 240472	BOS - Halter
						24.3521-8502.5 241238	ATE - Halter
212 D	90	02/95→04/00	←	☐		24.3441-1701.5 240331	PER - Halter
						24.3601-8513.5 240687	ATE - Halter
			←	☐		24.3441-1702.5 240332	PER - Halter
						24.3601-8514.5 240688	ATE - Halter
			→	☐		24.3451-8501.5 241145	ATE - Halter
			→	☐		24.3451-8502.5 241146	ATE - Halter
Halter, Bremssattel							
208 CDI	60	04/00→05/06	←			11.8170-0510.1 260111	ATE
208 D	60	09/96→04/00					
210 D	75	01/97→04/00	→		für Bremsscheibendurchmesser [mm]: 272	11.8170-0407.1 260114	ATE
211 CDI	80	04/00→05/06					
213 CDI	95	04/00→05/06					
214	105	02/95→05/06					
214 NGT	95	02/95→05/06					
216 CDI	115	04/00→05/06					
208 D	58	01/95→04/00	←		02/95→	11.8170-0510.1 260111	ATE
			→		02/95→; für Bremsscheibendurchmesser [mm]: 272	11.8170-0407.1 260114	ATE
212 D	90	02/95→04/00	←			11.8170-0510.1 260111	ATE
Feder, Bremssattel							
208 CDI	60	04/00→05/06	←		2	11.8116-0200.1 390505	ATE
208 D	60	09/96→04/00					
210 D	75	01/97→04/00	→		2	11.8116-0172.1 390500	ATE
211 CDI	80	04/00→05/06				11.8116-0191.1 390522	ATE
213 CDI	95	04/00→05/06					
214	105	02/95→05/06					
214 NGT	95	02/95→05/06					
216 CDI	115	04/00→05/06					
208 D	58	01/95→04/00	←		2	11.8116-0200.1 390505	ATE
			→		2	11.8116-0172.1 390500	ATE
						11.8116-0191.1 390522	ATE
212 D	90	02/95→04/00	←		2	11.8116-0200.1 390505	ATE
			→		2	11.8116-0172.1 390500	ATE
Führungshülzensatz, Bremssattel							
208 CDI	60	04/00→05/06	←			11.0101-5704.2 260095	ATE
208 D	60	09/96→04/00					
210 D	75	01/97→04/00	→			11.0101-5407.2 260011	ATE
211 CDI	80	04/00→05/06					
212 D	90	02/95→04/00					
213 CDI	95	04/00→05/06					
214	105	02/95→05/06					
214 NGT	95	02/95→05/06					
216 CDI	115	04/00→05/06					
208 D	58	01/95→04/00	←			11.0101-5704.2 260095	ATE
→							

	kW					! #		
MERCEDES-BENZ - SPRINTER 2-t Pritsche/Fahrgestell (B901, B902) 01/95→05/06								
Führungshülzensatz, Bremsattel								
208 D	58	01/95→04/00	➡	02/95→			11.0101-5407.2 260011	ATE
Führungsbolzen, Bremsattel								
208 CDI	60	04/00→05/06	←		2	11.8171-0008.1 990049		ATE
208 D	60	09/96→04/00						
210 D	75	01/97→04/00	➡		2	11.8171-0008.1 990049		ATE
211 CDI	80	04/00→05/06						
212 D	90	02/95→04/00						
213 CDI	95	04/00→05/06						
214	105	02/95→05/06						
214 NGT	95	02/95→05/06						
216 CDI	115	04/00→05/06						
208 D	58	01/95→04/00	←	02/95→	2	11.8171-0008.1 990049		ATE
			➡	02/95→	2	11.8171-0008.1 990049		ATE
 Bremschlauch								
208 CDI	60	04/00→05/06	←		2	83.7716-0363.3 330829		L= 363
208 D	60	09/96→04/00						
210 D	75	01/97→04/00	➡		2	83.7716-0363.3 330829		L= 363
211 CDI	80	04/00→05/06						
212 D	90	02/95→04/00						
213 CDI	95	04/00→05/06						
214	105	02/95→05/06						
214 NGT	95	02/95→05/06						
216 CDI	115	04/00→05/06						
208 D	58	01/95→04/00	←	02/95→	2	83.7716-0363.3 330829		L= 363
			➡	02/95→	2	83.7716-0363.3 330829		L= 363
MERCEDES-BENZ - SPRINTER 3,5-t Bus (B906) 06/06→								
 Bremsattel								
310 CDI	70	03/09→12/13	←	☐		24.3481-1789.5 240753		BRE - Halter
311 CDI	80 - 84	06/06→	←	☐		24.3481-1790.5 240754		BRE - Halter
311 CDI 4x4	80	02/08→12/09	➡	☐		24.3511-1721.5 240920		BOS - Halter
313 CDI	95	08/11→05/16	➡	☐		24.3511-1722.5 240921		BOS - Halter
313 CDI 4x4	95	08/11→05/16	➡	☐				
314 CDI	105	05/16→						
314 CDI 4x4	105	05/16→						
315 CDI	110	06/06→						
315 CDI 4x4	110	02/08→12/09						
316	115	09/08→						
316 CDI	120	08/11→						
316 CDI 4x4	120	08/11→						
316 LGT	115	09/08→						
316 NGT	115	03/09→						
318 CDI	135	02/08→12/09						
318 CDI 4x4	135	02/08→12/09						
319 CDI / BlueTEC	140	03/09→						
319 CDI / BlueTEC 4x4	140	03/09→						
324	190	06/06→12/13						
 Bremschlauch								
310 CDI	70	03/09→12/13	←		2	24.5137-0385.3 331089		L= 385
311 CDI	80 - 84	06/06→	➡		2	24.5137-0490.3 330964		L= 490
313 CDI	95	08/11→05/16						
314 CDI	105	05/16→						
315 CDI	110	06/06→						
316	115	09/08→						
316 CDI	120	08/11→						
316 LGT	115	09/08→						
316 NGT	115	03/09→						
318 CDI	135	02/08→12/09						
319 CDI / BlueTEC	140	03/09→						
324	190	06/06→12/13						
MERCEDES-BENZ - SPRINTER 3,5-t Kasten (B906) 06/06→								
 Bremsattel								
309 CDI	65	06/06→12/09	←	☐		24.3481-1789.5 240753		BRE - Halter
310 CDI	70	03/09→	←	☐		24.3481-1790.5 240754		BRE - Halter
311 CDI	80 - 84	06/06→	➡	☐		24.3511-1721.5 240920		BOS - Halter
311 CDI 4x4	80	02/08→12/09	➡	☐		24.3511-1722.5 240921		BOS - Halter
313 CDI	95	06/06→	➡	☐				
313 CDI 4x4	95	05/09→						
314 CDI	105	05/16→						
314 CDI 4x4	105	05/16→						

MERCEDES-BENZ - SPRINTER 3,5-t Kasten (B906) 06/06 →

Bremssattel

315 CDI	110	06/06 →	←	☐		24.3481-1789.5	240753	BRE - Halter
315 CDI 4x4	110	02/08 → 12/09	←	☐		24.3481-1790.5	240754	BRE - Halter
316	115	09/08 →	←	☐		24.3511-1721.5	240920	BOS - Halter
316 CDI	120	03/09 →	→	☐		24.3511-1722.5	240921	BOS - Halter
316 CDI 4x4	120	03/09 →	→	☐				
316 LGT	115	09/08 →	→	☐				
316 NGT	115	09/08 →						
318 CDI	135	06/06 → 12/09						
318 CDI 4x4	135	02/08 → 12/09						
319 CDI / BlueTEC	140	03/09 →						
319 CDI / BlueTEC 4x4	140	03/09 →						
324	190	06/06 → 12/13						

Bremsschlauch

309 CDI	65	06/06 → 12/09	←			2	24.5137-0385.3	331089	L= 385
310 CDI	70	03/09 →	→			2	24.5137-0490.3	330964	L= 490
311 CDI	80 - 84	06/06 →	→						
313 CDI	95	06/06 →							
314 CDI	105	05/16 →							
315 CDI	110	06/06 →							
316	115	09/08 →							
316 CDI	120	03/09 →							
316 LGT	115	09/08 →							
316 NGT	115	09/08 →							
318 CDI	135	06/06 → 12/09							
319 CDI / BlueTEC	140	03/09 →							
324	190	06/06 → 12/13							

MERCEDES-BENZ - SPRINTER 3,5-t Kasten (B907, B910) 02/18 →

Bremsschlauch

311 CDI RWD	84	02/18 →	←			2	24.5137-0385.3	331089	L= 385
314 CDI RWD	105	02/18 →	→			2	24.5137-0385.3	331089	L= 385
315 CDI RWD	110	06/20 →			nicht für erhöhte Nutzlast; für Fahrzeuge ohne höhergelegtem Fahrwerk; nicht für SA Code: CE8				
316 CDI RWD	120	02/18 →							
317 CDI RWD	125	06/20 →							
319 CDI RWD	140	02/18 →							











MERCEDES-BENZ - SPRINTER 3,5-t Pritsche/Fahrgestell (B906) 06/06 →







Bremssattel









309 CDI	65	06/06 → 12/09	←	☐		24.3481-1789.5	240753	BRE - Halter
310 CDI	70	03/09 → 05/16	←	☐		24.3481-1790.5	240754	BRE - Halter
311 CDI	80 - 84	06/06 →	→	☐		24.3511-1721.5	240920	BOS - Halter
311 CDI 4x4	80	02/08 → 12/09	→	☐		24.3511-1722.5	240921	BOS - Halter
313 CDI	95	06/06 → 05/16						
313 CDI 4x4	95	06/06 → 05/16						
314 CDI	105	05/16 →						
314 CDI 4x4	105	05/16 →						
315 CDI	110	06/06 → 12/09						
315 CDI 4x4	110	02/08 → 12/09						
316	115	09/08 →						
316 CDI	120	03/09 →						
316 CDI 4x4	120	03/09 →						
316 LGT	115	09/08 →						
316 NGT	115	09/08 →						
318 CDI	135	06/06 → 12/09						
318 CDI 4x4	135	02/08 → 12/09						
319 CDI / BlueTEC	140	03/09 →						
319 CDI / BlueTEC 4x4	140	05/11 →						
324	190	06/06 → 12/13						











Bremsschlauch

309 CDI	65	06/06 → 12/09	←			2	24.5137-0385.3	331089	L= 385
310 CDI	70	03/09 → 05/16	→			2	24.5137-0490.3	330964	L= 490
311 CDI	80 - 84	06/06 →	→						
313 CDI	95	06/06 → 05/16							
314 CDI	105	05/16 →							
315 CDI	110	06/06 → 12/09							
316	115	09/08 →							
316 CDI	120	03/09 →							
316 LGT	115	09/08 →							
316 NGT	115	09/08 →							
318 CDI	135	06/06 → 12/09							
319 CDI / BlueTEC	140	03/09 →							
324	190	06/06 → 12/13							

	kW			 	! #			
MERCEDES-BENZ - SPRINTER 3,5-t Pritsche/Fahrgestell (B907, B910) 02/18→								
 Bremsschlauch								
311 CDI RWD	84	02/18→	←		2	24.5137-0385.3	331089	L= 385
314 CDI RWD	105	02/18→	→	nicht für erhöhte Nutzlast; nicht für SA Code: CE8; für Fahrzeuge ohne höhergelegtem Fahrwerk	2	24.5137-0385.3	331089	L= 385
315 CDI RWD	110	06/20→						
316 CDI RWD	120	02/18→						
317 CDI RWD	125	06/20→						
319 CDI RWD	140	02/18→						
MERCEDES-BENZ - SPRINTER 3,5-t Tourer Bus (B907) 02/18→								
 Bremsschlauch								
311 CDI	84	02/18→	←		2	24.5137-0385.3	331089	L= 385
314 CDI	105	02/18→	→	für Fahrzeuge ohne höhergelegtem Fahrwerk; nicht für SA Code: CE8	2	24.5137-0385.3	331089	L= 385
316 CDI	120	02/18→						
319 CDI	140	02/18→						
MERCEDES-BENZ - SPRINTER 3-t Bus (B903) 01/95→05/12								
 Bremssattel								
308 CDI	60	04/00→05/06	←	<input type="checkbox"/>		24.3441-1701.5	240331	PER - Halter
308 D	58 - 60	02/95→04/00	→	<input type="checkbox"/>		24.3601-8513.5	240687	ATE - Halter
	60							
310 D	75	01/97→12/99	←	<input type="checkbox"/>		24.3441-1702.5	240332	PER - Halter
310 D 4x4	75	05/97→08/02	→	<input type="checkbox"/>		24.3601-8514.5	240688	ATE - Halter
311 CDI	80	04/00→05/06						
311 CDI 4x4	80	08/02→05/06	→	<input type="checkbox"/>		24.3521-1707.5	240471	BOS - Halter
312 D 2.9	90	02/95→04/00						
312 D 2.9 4x4	90	05/97→08/02	→	<input type="checkbox"/>		24.3521-8501.5	241237	ATE - Halter
313 CDI	95	04/00→05/06						
313 CDI 4x4	95	08/02→05/06	→	<input type="checkbox"/>		24.3521-1708.5	240472	BOS - Halter
314	105	02/95→05/06						
314 4x4	105	08/02→05/06	→	<input type="checkbox"/>		24.3521-8502.5	241238	ATE - Halter
314 NGT	95	02/95→05/06						
316 CDI	115	04/00→05/06	→	<input type="checkbox"/>				
316 CDI 4x4	115	08/02→05/06						
Halter, Bremssattel								
308 CDI	60	04/00→05/06	←			11.8170-0510.1	260111	ATE
308 D	58 - 60	02/95→04/00	→			11.8170-0407.1	260114	ATE
	60							
310 D	75	01/97→12/99	→					
310 D 4x4	75	05/97→08/02						
311 CDI	80	04/00→05/06	→					
311 CDI 4x4	80	08/02→05/06						
312 D 2.9	90	02/95→04/00	→					
312 D 2.9 4x4	90	05/97→08/02						
313 CDI	95	04/00→05/06	→					
313 CDI 4x4	95	08/02→05/06						
314	105	02/95→05/06	→					
314 4x4	105	08/02→05/06						
314 NGT	95	02/95→05/06	→					
316 CDI	115	04/00→05/06						
316 CDI 4x4	115	08/02→05/06	→					
Feder, Bremssattel								
308 CDI	60	04/00→05/06	←		2	11.8116-0200.1	390505	ATE
308 D	58 - 60	02/95→04/00	→		2	11.8116-0191.1	390522	ATE
	60							
310 D	75	01/97→12/99	→					
310 D 4x4	75	05/97→08/02						
311 CDI	80	04/00→05/06	→					
311 CDI 4x4	80	08/02→05/06						
312 D 2.9	90	02/95→04/00	→					
312 D 2.9 4x4	90	05/97→08/02						
313 CDI	95	04/00→05/06	→					
313 CDI 4x4	95	08/02→05/06						
314	105	02/95→05/06	→					
314 4x4	105	08/02→05/06						
314 NGT	95	02/95→05/06	→					
316 CDI	115	04/00→05/06						
316 CDI 4x4	115	08/02→05/06	→					
Führungshülzensatz, Bremssattel								
308 CDI	60	04/00→05/06	←			11.0101-5704.2	260095	ATE
308 D	58 - 60	02/95→04/00	→			11.0101-5407.2	260011	ATE
	60							
310 D	75	01/97→12/99	→					
310 D 4x4	75	05/97→08/02						
311 CDI	80	04/00→05/06	→					
311 CDI 4x4	80	08/02→05/06						
312 D 2.9	90	02/95→04/00	→					
312 D 2.9 4x4	90	05/97→08/02						
313 CDI	95	04/00→05/06	→					

	kW					! #		
MERCEDES-BENZ - SPRINTER 3-t Bus (B903) 01/95→05/12								
Führungshülzensatz, Bremsattel								
313 CDI 4x4	95	08/02→05/06	←				11.0101-5704.2 260095	ATE
314	105	02/95→05/06	→				11.0101-5407.2 260011	ATE
314 4x4	105	08/02→05/06						
314 NGT	95	02/95→05/06						
316 CDI	115	04/00→05/06						
316 CDI 4x4	115	08/02→05/06						
Führungsbolzen, Bremsattel								
308 CDI	60	04/00→05/06	←		2	11.8171-0008.1 990049	ATE	
308 D	58 - 60	02/95→04/00	→		2	11.8171-0008.1 990049	ATE	
310 D	75	01/97→12/99						
310 D 4x4	75	05/97→08/02						
311 CDI	80	04/00→05/06						
311 CDI 4x4	80	08/02→05/06						
312 D 2.9	90	02/95→04/00						
312 D 2.9 4x4	90	05/97→08/02						
313 CDI	95	04/00→05/06						
313 CDI 4x4	95	08/02→05/06						
314	105	02/95→05/06						
314 4x4	105	08/02→05/06						
314 NGT	95	02/95→05/06						
316 CDI	115	04/00→05/06						
316 CDI 4x4	115	08/02→05/06						
Bremsschlauch								
308 CDI	60	04/00→05/06	←		2	24.5237-0490.3 330672	L= 490	
308 D	58 - 60	02/95→04/00	→			83.7716-0363.3 330829	L= 363	
310 D	75	01/97→12/99	→	am Bremsattel	2	24.5237-0235.3 330781	L= 235	
310 D 4x4	75	05/97→08/02	→		2	83.6105-0510.3 330622	L= 510	
311 CDI	80	04/00→05/06				83.7716-0363.3 330829	L= 363	
311 CDI 4x4	80	08/02→05/06						
312 D 2.9	90	02/95→04/00						
312 D 2.9 4x4	90	05/97→08/02						
313 CDI	95	04/00→05/06						
313 CDI 4x4	95	08/02→05/06						
314	105	02/95→05/06						
314 4x4	105	08/02→05/06						
314 NGT	95	02/95→05/06						
316 CDI	115	04/00→05/06						
316 CDI 4x4	115	08/02→05/06						
MERCEDES-BENZ - SPRINTER 3-t Bus (B906) 06/06→								
Bremssattel								
210 CDI	70	03/09→12/13	←	☐		24.3481-1789.5 240753	BRE - Halter	
211 CDI	80 - 84	06/06→	←	☐		24.3481-1790.5 240754	BRE - Halter	
213 CDI	95	06/06→05/16	→	☐		24.3511-1721.5 240920	BOS - Halter	
214 CDI	105	04/16→	→	☐		24.3511-1722.5 240921	BOS - Halter	
215 CDI	110	06/06→12/09						
216	115	09/08→						
224	190	06/06→12/13						
216 CDI	120	06/06→	←	03/09→; ☐		24.3481-1789.5 240753	BRE - Halter	
			←	03/09→; ☐		24.3481-1790.5 240754	BRE - Halter	
			→	03/09→; ☐		24.3511-1721.5 240920	BOS - Halter	
			→	03/09→; ☐		24.3511-1722.5 240921	BOS - Halter	
Bremsschlauch								
210 CDI	70	03/09→12/13	←		2	24.5137-0385.3 331089	L= 385	
211 CDI	80 - 84	06/06→	→		2	24.5137-0490.3 330964	L= 490	
213 CDI	95	06/06→05/16						
214 CDI	105	04/16→						
215 CDI	110	06/06→12/09						
216	115	09/08→						
224	190	06/06→12/13						
216 CDI	120	06/06→	←	03/09→	2	24.5137-0385.3 331089	L= 385	
			→	03/09→	2	24.5137-0490.3 330964	L= 490	
MERCEDES-BENZ - SPRINTER 3-t Kasten (B903) 01/95→05/12								
Bremssattel								
308 CDI	60	04/00→05/06	←	☐		24.3441-1701.5 240331	PER - Halter	
308 D 2.3	58 - 60	02/95→04/00				24.3601-8513.5 240687	ATE - Halter	
310 D 2.9	75	02/95→04/00	←	☐		24.3441-1702.5 240332	PER - Halter	

	kW			 	! #		
MERCEDES-BENZ - SPRINTER 3-t Kasten (B903) 01/95→05/12							
 Bremssattel							
311 CDI	80	04/00→05/06	←	<input type="checkbox"/>		24.3601-8514.5 240688	ATE - Halter
311 CDI 4x4	80	08/02→05/06	→	<input type="checkbox"/>		24.3521-1707.5 240471	BOS - Halter
312 D 2.9	90	02/95→04/00					24.3521-8501.5 241237
312 D 2.9 4x4	90	05/97→08/02	→	<input type="checkbox"/>		24.3521-1708.5 240472	BOS - Halter
313 CDI	95	04/00→05/06					24.3521-8502.5 241238
313 CDI 4x4	95	08/02→05/06					
314	105	02/95→05/06					
314 4x4	105	08/02→05/06					
314 NGT	95	02/95→05/06					
316 CDI	115	04/00→05/06					
316 CDI 4x4	115	02/01→05/06					
Halter, Bremssattel							
308 CDI	60	04/00→05/06	←			11.8170-0510.1 260111	ATE
308 D 2.3	58 - 60	02/95→04/00	→		für Bremsscheibendurchmesser [mm]: 272	11.8170-0407.1 260114	ATE
310 D 2.9	75	02/95→04/00					
311 CDI	80	04/00→05/06					
311 CDI 4x4	80	08/02→05/06					
312 D 2.9	90	02/95→04/00					
312 D 2.9 4x4	90	05/97→08/02					
313 CDI	95	04/00→05/06					
313 CDI 4x4	95	08/02→05/06					
314	105	02/95→05/06					
314 4x4	105	08/02→05/06					
314 NGT	95	02/95→05/06					
316 CDI	115	04/00→05/06					
316 CDI 4x4	115	02/01→05/06					
Feder, Bremssattel							
308 CDI	60	04/00→05/06	←		2	11.8116-0200.1 390505	ATE
308 D 2.3	58 - 60	02/95→04/00	→		2	11.8116-0191.1 390522	ATE
310 D 2.9	75	02/95→04/00					
311 CDI	80	04/00→05/06					
311 CDI 4x4	80	08/02→05/06					
312 D 2.9	90	02/95→04/00					
312 D 2.9 4x4	90	05/97→08/02					
313 CDI	95	04/00→05/06					
313 CDI 4x4	95	08/02→05/06					
314	105	02/95→05/06					
314 4x4	105	08/02→05/06					
314 NGT	95	02/95→05/06					
316 CDI	115	04/00→05/06					
316 CDI 4x4	115	02/01→05/06					
Führungshülzensatz, Bremssattel							
308 CDI	60	04/00→05/06	←			11.0101-5704.2 260095	ATE
308 D 2.3	58 - 60	02/95→04/00	→			11.0101-5407.2 260011	ATE
310 D 2.9	75	02/95→04/00					
311 CDI	80	04/00→05/06					
311 CDI 4x4	80	08/02→05/06					
312 D 2.9	90	02/95→04/00					
312 D 2.9 4x4	90	05/97→08/02					
313 CDI	95	04/00→05/06					
313 CDI 4x4	95	08/02→05/06					
314	105	02/95→05/06					
314 4x4	105	08/02→05/06					
314 NGT	95	02/95→05/06					
316 CDI	115	04/00→05/06					
316 CDI 4x4	115	02/01→05/06					
Führungsbolzen, Bremssattel							
308 CDI	60	04/00→05/06	←		2	11.8171-0008.1 990049	ATE
308 D 2.3	58 - 60	02/95→04/00	→		2	11.8171-0008.1 990049	ATE
310 D 2.9	75	02/95→04/00					
311 CDI	80	04/00→05/06					
311 CDI 4x4	80	08/02→05/06					
312 D 2.9	90	02/95→04/00					
312 D 2.9 4x4	90	05/97→08/02					
313 CDI	95	04/00→05/06					
313 CDI 4x4	95	08/02→05/06					
314	105	02/95→05/06					
314 4x4	105	08/02→05/06					
314 NGT	95	02/95→05/06					
316 CDI	115	04/00→05/06					
316 CDI 4x4	115	02/01→05/06					
→							

	kw			 	! #		
MERCEDES-BENZ - SPRINTER 3-t Kasten (B903) 01/95→05/12							
 Bremsschlauch							
308 CDI 308 D 2.3	60 58 - 60	04/00→05/06 02/95→04/00	←		2	24.5237-0490.3 330672	L= 490
	60					83.7716-0363.3 330829	L= 363
310 D 2.9	75	02/95→04/00	→	am Bremssattel	2	24.5237-0235.3 330781	L= 235
311 CDI	80	04/00→05/06	→		2	83.6105-0510.3 330622	L= 510
311 CDI 4x4	80	08/02→05/06					
312 D 2.9	90	02/95→04/00				83.7716-0363.3 330829	L= 363
312 D 2.9 4x4	90	05/97→08/02					
313 CDI	95	04/00→05/06					
313 CDI 4x4	95	08/02→05/06					
314	105	02/95→05/06					
314 4x4	105	08/02→05/06					
314 NGT	95	02/95→05/06					
316 CDI	115	04/00→05/06					
316 CDI 4x4	115	02/01→05/06					
MERCEDES-BENZ - SPRINTER 3-t Kasten (B906) 06/06→							
 Bremssattel							
209 CDI	65	06/06→12/09	←	<input type="checkbox"/>		24.3481-1789.5 240753	BRE - Halter
210 CDI	70	03/09→					
211 CDI	80 - 84	06/06→	←	<input type="checkbox"/>		24.3481-1790.5 240754	BRE - Halter
213 CDI	95	06/06→	→	<input type="checkbox"/>		24.3511-1721.5 240920	BOS - Halter
214 CDI	105	04/16→	→	<input type="checkbox"/>		24.3511-1722.5 240921	BOS - Halter
215 CDI	110	06/06→12/09					
216	115	09/08→					
216 CDI	120	03/09→					
218 CDI	135	06/06→12/09					
219 CDI / BlueTEC	140	03/09→					
224	190	06/06→					
 Bremsschlauch							
209 CDI	65	06/06→12/09	←		2	24.5137-0385.3 331089	L= 385
210 CDI	70	03/09→					
211 CDI	80 - 84	06/06→	→		2	24.5137-0490.3 330964	L= 490
213 CDI	95	06/06→					
214 CDI	105	04/16→					
215 CDI	110	06/06→12/09					
216	115	09/08→					
216 CDI	120	03/09→					
218 CDI	135	06/06→12/09					
219 CDI / BlueTEC	140	03/09→					
224	190	06/06→					
MERCEDES-BENZ - SPRINTER 3-t Pritsche/Fahrgestell (B903) 01/95→05/12							
 Bremssattel							
308 CDI	60	04/00→05/06	←	<input type="checkbox"/>		24.3441-1701.5 240331	PER - Halter
308 D 2.3	58 - 60	02/95→04/00				24.3601-8513.5 240687	ATE - Halter
310 D 2.9	75	01/97→04/00	←	<input type="checkbox"/>		24.3441-1702.5 240332	PER - Halter
311 CDI	80	04/00→05/06				24.3601-8514.5 240688	ATE - Halter
311 CDI 4x4	80	04/00→05/06					
312 D 2.9	85 - 90	02/95→09/01	→	<input type="checkbox"/>		24.3521-1707.5 240471	BOS - Halter
	90					24.3521-8501.5 241237	ATE - Halter
313 CDI	95	04/00→05/06	→	<input type="checkbox"/>		24.3521-1708.5 240472	BOS - Halter
313 CDI 4x4	95	04/00→05/06					
314	105	02/95→05/06				24.3521-8502.5 241238	ATE - Halter
314 4x4	105	08/02→05/06					
314 NGT	95	02/95→05/06					
316 CDI	115	04/00→05/06					
316 CDI 4x4	115	08/02→05/06					
Halter, Bremssattel							
308 CDI	60	04/00→05/06	←			11.8170-0510.1 260111	ATE
308 D 2.3	58 - 60	02/95→04/00	→	für Bremsscheibendurchmesser [mm]: 272		11.8170-0407.1 260114	ATE
310 D 2.9	75	01/97→04/00					
311 CDI	80	04/00→05/06					
311 CDI 4x4	80	04/00→05/06					
312 D 2.9	85 - 90	02/95→09/01					
313 CDI	95	04/00→05/06					
313 CDI 4x4	95	04/00→05/06					
314	105	02/95→05/06					
314 4x4	105	08/02→05/06					
314 NGT	95	02/95→05/06					
316 CDI	115	04/00→05/06					
316 CDI 4x4	115	08/02→05/06					

MERCEDES-BENZ - SPRINTER 3-t Pritsche/Fahrgestell (B903) 01/95→05/12

Feder, Bremssattel

308 CDI	60	04/00→05/06	←		2	11.8116-0200.1	390505	ATE
308 D 2.3	58 - 60	02/95→04/00	→		2	11.8116-0191.1	390522	ATE
310 D 2.9	75	01/97→04/00						
311 CDI	80	04/00→05/06						
311 CDI 4x4	80	04/00→05/06						
312 D 2.9	85 - 90	02/95→09/01						
313 CDI	95	04/00→05/06						
313 CDI 4x4	95	04/00→05/06						
314	105	02/95→05/06						
314 4x4	105	08/02→05/06						
314 NGT	95	02/95→05/06						
316 CDI	115	04/00→05/06						
316 CDI 4x4	115	08/02→05/06						

Führungshülzensatz, Bremssattel

308 CDI	60	04/00→05/06	←			11.0101-5704.2	260095	ATE
308 D 2.3	58 - 60	02/95→04/00	→			11.0101-5407.2	260011	ATE
310 D 2.9	75	01/97→04/00						
311 CDI	80	04/00→05/06						
311 CDI 4x4	80	04/00→05/06						
312 D 2.9	85 - 90	02/95→09/01						
313 CDI	95	04/00→05/06						
313 CDI 4x4	95	04/00→05/06						
314	105	02/95→05/06						
314 4x4	105	08/02→05/06						
314 NGT	95	02/95→05/06						
316 CDI	115	04/00→05/06						
316 CDI 4x4	115	08/02→05/06						

Führungsbolzen, Bremssattel

308 CDI	60	04/00→05/06	←		2	11.8171-0008.1	990049	ATE
308 D 2.3	58 - 60	02/95→04/00	→		2	11.8171-0008.1	990049	ATE
310 D 2.9	75	01/97→04/00						
311 CDI	80	04/00→05/06						
311 CDI 4x4	80	04/00→05/06						
312 D 2.9	85 - 90	02/95→09/01						
313 CDI	95	04/00→05/06						
313 CDI 4x4	95	04/00→05/06						
314	105	02/95→05/06						
314 4x4	105	08/02→05/06						
314 NGT	95	02/95→05/06						
316 CDI	115	04/00→05/06						
316 CDI 4x4	115	08/02→05/06						















 **Bremsschlauch**











308 CDI	60	04/00→05/06	←		2	24.5237-0490.3	330672	L= 490
308 D 2.3	58 - 60	02/95→04/00	→			83.7716-0363.3	330829	L= 363
310 D 2.9	75	01/97→04/00	→	am Bremssattel	2	24.5237-0235.3	330781	L= 235
311 CDI	80	04/00→05/06	→		2	83.6105-0510.3	330622	L= 510
311 CDI 4x4	80	04/00→05/06	→			83.7716-0363.3	330829	L= 363
312 D 2.9	85 - 90	02/95→09/01						
313 CDI	95	04/00→05/06						
313 CDI 4x4	95	04/00→05/06						
314	105	02/95→05/06						
314 4x4	105	08/02→05/06						
314 NGT	95	02/95→05/06						
316 CDI	115	04/00→05/06						
316 CDI 4x4	115	08/02→05/06						







MERCEDES-BENZ - SPRINTER 3-t Pritsche/Fahrgestell (B906) 06/06→















 **Bremssattel**







209 CDI	65	06/06→12/09	←	<input type="checkbox"/>		24.3481-1789.5	240753	BRE - Halter
210 CDI	70	03/09→05/16	←	<input type="checkbox"/>		24.3481-1790.5	240754	BRE - Halter
211 CDI	80 - 84	06/06→	→	<input type="checkbox"/>		24.3511-1721.5	240920	BOS - Halter
213 CDI	95	06/06→05/16	→	<input type="checkbox"/>		24.3511-1722.5	240921	BOS - Halter
214 CDI	105	04/16→	→	<input type="checkbox"/>				
215 CDI	110	06/06→12/09						
216	115	09/08→05/16						
216 CDI	120	03/09→						
218 CDI	135	06/06→12/09						
219 CDI / BlueTEC	140	03/09→05/16						
224	190	06/06→12/13						
→								













	kW					! #			
MERCEDES-BENZ - SPRINTER 3-t Pritsche/Fahrgestell (B906) 06/06→									
 Bremsschlauch									
209 CDI	65	06/06→12/09	←			2	24.5137-0385.3	331089	L= 385
210 CDI	70	03/09→05/16							
211 CDI	80 - 84	06/06→	→			2	24.5137-0490.3	330964	L= 490
213 CDI	95	06/06→05/16							
214 CDI	105	04/16→							
215 CDI	110	06/06→12/09							
216	115	09/08→05/16							
216 CDI	120	03/09→							
218 CDI	135	06/06→12/09							
219 CDI / BlueTEC	140	03/09→05/16							
224	190	06/06→12/13							
MERCEDES-BENZ - SPRINTER 3-t Pritsche/Fahrgestell (B910, B907) 02/18→									
 Bremsschlauch									
211 CDI RWD	84	02/18→	←			2	24.5137-0385.3	331089	L= 385
214 CDI RWD	105	02/18→							
215 CDI RWD	110	06/20→	→	nicht für erhöhte Nutzlast; nicht für SA Code: CE8; für Fahrzeuge ohne höhergelegtem Fahrwerk		2	24.5137-0385.3	331089	L= 385
216 CDI RWD	120	02/18→							
217 CDI RWD	125	06/20→							
MERCEDES-BENZ - SPRINTER 3-t Tourer Bus (B907) 02/18→									
 Bremsschlauch									
211 CDI	84	02/18→	←			2	24.5137-0385.3	331089	L= 385
214 CDI	105	02/18→	→	für Fahrzeuge ohne höhergelegtem Fahrwerk; nicht für SA Code: CE8		2	24.5137-0385.3	331089	L= 385
MERCEDES-BENZ - SPRINTER 4,6-t Kasten (B906) 06/06→									
 Bremssattel									
411 CDI	80	06/09→12/18	→	<input type="checkbox"/>			24.3481-1817.5	241169	BOS - Halter
413 CDI	95	06/06→05/16	→	<input type="checkbox"/>			24.3481-1818.5	241170	BOS - Halter
414 CDI	105	05/16→							
414 CDI 4x4	105	05/16→							
415 CDI	110	06/09→12/09							
416 CDI	120	03/09→							
416 CDI 4x4	120	11/13→							
418 CDI	135	06/09→05/16							
419 CDI	140	03/09→							
424	190	06/06→12/13							
 Bremsschlauch									
411 CDI	80	06/09→12/18	←			2	24.5137-0385.3	331089	L= 385
413 CDI	95	06/06→05/16	→	nicht für Reifenabmessung: 285/65		2	24.5131-0415.3	331238	L= 415
414 CDI	105	05/16→	→	für Reifenabmessung: 285/65		2	24.5137-0470.3	331090	L= 470
415 CDI	110	06/09→12/09							
416 CDI	120	03/09→							
418 CDI	135	06/09→05/16							
419 CDI	140	03/09→							
424	190	06/06→12/13							
414 CDI 4x4	105	05/16→	→	nicht für Reifenabmessung: 285/65		2	24.5131-0415.3	331238	L= 415
416 CDI 4x4	120	11/13→	→	für Reifenabmessung: 285/65		2	24.5137-0470.3	331090	L= 470
MERCEDES-BENZ - SPRINTER 4,6-t Pritsche/Fahrgestell (B906) 06/06→									
 Bremssattel									
411 CDI	80 - 84	06/09→	→	<input type="checkbox"/>			24.3481-1817.5	241169	BOS - Halter
413 CDI	95	03/09→	→	<input type="checkbox"/>			24.3481-1818.5	241170	BOS - Halter
414 CDI	105	05/16→							
415 CDI	110	06/06→12/09							
416 CDI	120	03/09→							
418 CDI	135	06/06→12/09							
419 CDI	140	03/09→							
424	190	06/06→12/13							
 Bremsschlauch									
411 CDI	80 - 84	06/09→	←			2	24.5137-0385.3	331089	L= 385
413 CDI	95	03/09→	→	nicht für Reifenabmessung: 285/65		2	24.5131-0415.3	331238	L= 415
414 CDI	105	05/16→	→	für Reifenabmessung: 285/65		2	24.5137-0470.3	331090	L= 470
415 CDI	110	06/06→12/09							
416 CDI	120	03/09→							
418 CDI	135	06/06→12/09							
419 CDI	140	03/09→							
424	190	06/06→12/13							













	kW			 	! #		
MERCEDES-BENZ - SPRINTER 4-t Bus (B904) 02/96→05/06							
 Bremssattel							
408 CDI	60	04/00→05/06	←	☐		24.3441-1701.5 240331	PER - Halter
411 CDI	80	04/00→05/06				24.3601-8513.5 240687	ATE - Halter
413 CDI	95	04/00→05/06					
414	105	02/96→05/06	←	☐		24.3441-1702.5 240332	PER - Halter
416 CDI	115	04/00→05/06				24.3601-8514.5 240688	ATE - Halter
			→	☐		24.3441-1701.5 240331	PER - Halter
			→	☐		24.3441-1702.5 240332	PER - Halter
Halter, Bremssattel							
408 CDI	60	04/00→05/06	←			11.8170-0510.1 260111	ATE
411 CDI	80	04/00→05/06					
413 CDI	95	04/00→05/06					
414	105	02/96→05/06					
416 CDI	115	04/00→05/06					
Feder, Bremssattel							
408 CDI	60	04/00→05/06	←		2	11.8116-0200.1 390505	ATE
411 CDI	80	04/00→05/06					
413 CDI	95	04/00→05/06					
414	105	02/96→05/06					
416 CDI	115	04/00→05/06					
Führungshülzensatz, Bremssattel							
408 CDI	60	04/00→05/06	←			11.0101-5704.2 260095	ATE
411 CDI	80	04/00→05/06					
413 CDI	95	04/00→05/06					
414	105	02/96→05/06					
416 CDI	115	04/00→05/06					
Führungsbolzen, Bremssattel							
408 CDI	60	04/00→05/06	←		2	11.8171-0008.1 990049	ATE
411 CDI	80	04/00→05/06					
413 CDI	95	04/00→05/06					
414	105	02/96→05/06					
416 CDI	115	04/00→05/06					
 Bremsschlauch							
408 CDI	60	04/00→05/06	←		2	24.5237-0490.3 330672	L= 490
411 CDI	80	04/00→05/06				83.7716-0363.3 330829	L= 363
413 CDI	95	04/00→05/06					
414	105	02/96→05/06	→	am Bremssattel	2	24.5237-0235.3 330781	L= 235
416 CDI	115	04/00→05/06	→		2	83.6105-0510.3 330622	L= 510
						83.7716-0363.3 330829	L= 363
MERCEDES-BENZ - SPRINTER 4-t Kasten (B904) 02/95→05/12							
 Bremssattel							
408 CDI	60	04/00→05/06	←	☐		24.3441-1701.5 240331	PER - Halter
408 D	58	02/96→05/06				24.3601-8513.5 240687	ATE - Halter
410 D 4x4	75	05/97→05/06					
411 CDI	80	04/00→05/06	←	☐		24.3441-1702.5 240332	PER - Halter
411 CDI 4x4	80	04/00→05/06				24.3601-8514.5 240688	ATE - Halter
412 D	85 - 90	02/96→05/06	→	☐		24.3441-1701.5 240331	PER - Halter
412 D 4x4	85 - 90	05/97→05/06	→	☐		24.3441-1702.5 240332	PER - Halter
413 CDI	95	04/00→05/06					
413 CDI 4x4	95	04/00→05/06					
414	105	02/96→05/06					
414 4x4	105	05/97→05/06					
414 D 4x4	90	05/97→05/06					
414 NGT	95	02/95→05/06					
416 CDI	115	04/00→05/06					
416 CDI 4x4	115	04/00→05/06					
410 D	75	02/96→05/06	←	09/96→; ☐		24.3441-1701.5 240331	PER - Halter
						24.3601-8513.5 240687	ATE - Halter
			←	09/96→; ☐		24.3441-1702.5 240332	PER - Halter
						24.3601-8514.5 240688	ATE - Halter
			→	09/96→; ☐		24.3441-1701.5 240331	PER - Halter
			→	09/96→; ☐		24.3441-1702.5 240332	PER - Halter
Halter, Bremssattel							
408 CDI	60	04/00→05/06	←			11.8170-0510.1 260111	ATE
408 D	58	02/96→05/06					
410 D 4x4	75	05/97→05/06					
411 CDI	80	04/00→05/06					
→							











	kW			 	! #		
MERCEDES-BENZ - SPRINTER 4-t Kasten (B904) 02/95→05/12							
Halter, Bremssattel							
411 CDI 4x4	80	04/00→05/06	←			11.8170-0510.1	260111 ATE
412 D	85 - 90	02/96→05/06					
412 D 4x4	85 - 90	05/97→05/06					
413 CDI	95	04/00→05/06					
413 CDI 4x4	95	04/00→05/06					
414	105	02/96→05/06					
414 4x4	105	05/97→05/06					
414 D 4x4	90	05/97→05/06					
414 NGT	95	02/95→05/06					
416 CDI	115	04/00→05/06					
416 CDI 4x4	115	04/00→05/06					
410 D	75	02/96→05/06	←	09/96→		11.8170-0510.1	260111 ATE
Feder, Bremssattel							
408 CDI	60	04/00→05/06	←		2	11.8116-0200.1	390505 ATE
408 D	58	02/96→05/06					
410 D 4x4	75	05/97→05/06					
411 CDI	80	04/00→05/06					
411 CDI 4x4	80	04/00→05/06					
412 D	85 - 90	02/96→05/06					
412 D 4x4	85 - 90	05/97→05/06					
413 CDI	95	04/00→05/06					
413 CDI 4x4	95	04/00→05/06					
414	105	02/96→05/06					
414 4x4	105	05/97→05/06					
414 D 4x4	90	05/97→05/06					
414 NGT	95	02/95→05/06					
416 CDI	115	04/00→05/06					
416 CDI 4x4	115	04/00→05/06					
410 D	75	02/96→05/06	←	09/96→	2	11.8116-0200.1	390505 ATE
Führungshülzensatz, Bremssattel							
408 CDI	60	04/00→05/06	←			11.0101-5704.2	260095 ATE
408 D	58	02/96→05/06					
410 D 4x4	75	05/97→05/06					
411 CDI	80	04/00→05/06					
411 CDI 4x4	80	04/00→05/06					
412 D	85 - 90	02/96→05/06					
412 D 4x4	85 - 90	05/97→05/06					
413 CDI	95	04/00→05/06					
413 CDI 4x4	95	04/00→05/06					
414	105	02/96→05/06					
414 4x4	105	05/97→05/06					
414 D 4x4	90	05/97→05/06					
414 NGT	95	02/95→05/06					
416 CDI	115	04/00→05/06					
416 CDI 4x4	115	04/00→05/06					
410 D	75	02/96→05/06	←	09/96→		11.0101-5704.2	260095 ATE
Führungsbolzen, Bremssattel							
408 CDI	60	04/00→05/06	←		2	11.8171-0008.1	990049 ATE
408 D	58	02/96→05/06					
410 D 4x4	75	05/97→05/06					
411 CDI	80	04/00→05/06					
411 CDI 4x4	80	04/00→05/06					
412 D	85 - 90	02/96→05/06					
412 D 4x4	85 - 90	05/97→05/06					
413 CDI	95	04/00→05/06					
413 CDI 4x4	95	04/00→05/06					
414	105	02/96→05/06					
414 4x4	105	05/97→05/06					
414 D 4x4	90	05/97→05/06					
414 NGT	95	02/95→05/06					
416 CDI	115	04/00→05/06					
416 CDI 4x4	115	04/00→05/06					
410 D	75	02/96→05/06	←	09/96→	2	11.8171-0008.1	990049 ATE
Bremsschlauch							
408 CDI	60	04/00→05/06	←		2	24.5237-0490.3	330672 L= 490
408 D	58	02/96→05/06				83.7716-0363.3	330829 L= 363
410 D 4x4	75	05/97→05/06					
411 CDI	80	04/00→05/06	→	am Bremssattel	2	24.5237-0235.3	330781 L= 235
→							







	kW			 	! #		
MERCEDES-BENZ - SPRINTER 4-t Kasten (B904) 02/95→05/12							
 Bremsschlauch							
411 CDI 4x4 412 D	80 85 - 90	04/00→05/06 02/96→05/06	➔		2	83.6105-0510.3 330622 83.7716-0363.3 330829	L= 510 L= 363
412 D 4x4	85 - 90	05/97→05/06					
413 CDI 413 CDI 4x4 414 414 4x4 414 D 4x4 414 NGT 416 CDI 416 CDI 4x4	95 95 105 105 90 95 115 115	04/00→05/06 04/00→05/06 02/96→05/06 05/97→05/06 05/97→05/06 02/95→05/06 04/00→05/06 04/00→05/06					
410 D	75	02/96→05/06	➔	09/96→	2	24.5237-0490.3 330672 83.7716-0363.3 330829	L= 490 L= 363
			➔	09/96→; am Bremssattel	2	24.5237-0235.3 330781	L= 235
			➔	09/96→	2	83.6105-0510.3 330622 83.7716-0363.3 330829	L= 510 L= 363
MERCEDES-BENZ - SPRINTER 4-t Kasten (B907, B910) 02/18→							
 Bremsschlauch							
411 CDI RWD 414 CDI RWD 416 CDI RWD 417 CDI RWD 419 CDI RWD	84 105 120 125 140	02/18→ 02/18→ 02/18→ 06/20→ 02/18→	➔		2	24.5137-0385.3 331089	L= 385
			➔	für Fahrzeuge ohne höhergelegtem Fahrwerk; nicht für SA Code: CE8	2	24.5137-0385.3 331089	L= 385
MERCEDES-BENZ - SPRINTER 4-t Pritsche/Fahrgestell (B904) 02/95→05/12							
 Bremssattel							
408 CDI 408 D 410 D 4x4 411 CDI 411 CDI 4x4 412 D 412 D 4x4 413 CDI 413 CDI 4x4 414 414 4x4 416 CDI 416 CDI 4x4	60 58 75 80 80 85 - 90 85 - 90 95 95 105 105 115 115	04/00→05/06 02/96→05/06 05/97→05/06 04/00→05/06 04/00→05/06 02/96→05/06 05/97→05/06 04/00→05/06 04/00→05/06 02/95→05/06 05/97→05/06 04/00→05/06 04/00→05/06	➔			24.3441-1701.5 240331 24.3601-8513.5 240687 24.3441-1702.5 240332 24.3601-8514.5 240688 24.3441-1701.5 240331 24.3441-1702.5 240332	PER - Halter ATE - Halter PER - Halter ATE - Halter PER - Halter PER - Halter
410 D	75	02/96→05/06	➔	09/96→; 		24.3441-1701.5 240331 24.3601-8513.5 240687	PER - Halter ATE - Halter
			➔	09/96→; 		24.3441-1702.5 240332 24.3601-8514.5 240688	PER - Halter ATE - Halter
			➔	09/96→; 		24.3441-1701.5 240331	PER - Halter
			➔	09/96→; 		24.3441-1702.5 240332	PER - Halter
Halter, Bremssattel							
408 CDI 408 D 410 D 4x4 411 CDI 411 CDI 4x4 412 D 412 D 4x4 413 CDI 413 CDI 4x4 414 414 4x4 416 CDI 416 CDI 4x4	60 58 75 80 80 85 - 90 85 - 90 95 95 105 105 115 115	04/00→05/06 02/96→05/06 05/97→05/06 04/00→05/06 04/00→05/06 02/96→05/06 05/97→05/06 04/00→05/06 04/00→05/06 02/95→05/06 05/97→05/06 04/00→05/06 04/00→05/06	➔			11.8170-0510.1 260111	ATE
410 D	75	02/96→05/06	➔	09/96→		11.8170-0510.1 260111	ATE
Feder, Bremssattel							
408 CDI 408 D 410 D 4x4 411 CDI 411 CDI 4x4 ➔	60 58 75 80 80	04/00→05/06 02/96→05/06 05/97→05/06 04/00→05/06 04/00→05/06	➔		2	11.8116-0200.1 390505	ATE

	kW			 	! #		
MERCEDES-BENZ - SPRINTER 4-t Pritsche/Fahrgestell (B904) 02/95→05/12							
Feder, Bremssattel							
412 D	85 - 90	02/96→05/06	←		2	11.8116-0200.1 390505	ATE
412 D 4x4	85 - 90	05/97→05/06					
413 CDI	95	04/00→05/06					
413 CDI 4x4	95	04/00→05/06					
414	105	02/95→05/06					
414 4x4	105	05/97→05/06					
416 CDI	115	04/00→05/06					
416 CDI 4x4	115	04/00→05/06					
410 D	75	02/96→05/06	←	09/96→	2	11.8116-0200.1 390505	ATE
Führungshülsensatz, Bremssattel							
408 CDI	60	04/00→05/06	←			11.0101-5704.2 260095	ATE
408 D	58	02/96→05/06					
410 D 4x4	75	05/97→05/06					
411 CDI	80	04/00→05/06					
411 CDI 4x4	80	04/00→05/06					
412 D	85 - 90	02/96→05/06					
412 D 4x4	85 - 90	05/97→05/06					
413 CDI	95	04/00→05/06					
413 CDI 4x4	95	04/00→05/06					
414	105	02/95→05/06					
414 4x4	105	05/97→05/06					
416 CDI	115	04/00→05/06					
416 CDI 4x4	115	04/00→05/06					
410 D	75	02/96→05/06	←	09/96→		11.0101-5704.2 260095	ATE
Führungsbolzen, Bremssattel							
408 CDI	60	04/00→05/06	←		2	11.8171-0008.1 990049	ATE
408 D	58	02/96→05/06					
410 D 4x4	75	05/97→05/06					
411 CDI	80	04/00→05/06					
411 CDI 4x4	80	04/00→05/06					
412 D	85 - 90	02/96→05/06					
412 D 4x4	85 - 90	05/97→05/06					
413 CDI	95	04/00→05/06					
413 CDI 4x4	95	04/00→05/06					
414	105	02/95→05/06					
414 4x4	105	05/97→05/06					
416 CDI	115	04/00→05/06					
416 CDI 4x4	115	04/00→05/06					
410 D	75	02/96→05/06	←	09/96→	2	11.8171-0008.1 990049	ATE
Bremsschlauch							
408 CDI	60	04/00→05/06	←		2	24.5237-0490.3 330672	L= 490
408 D	58	02/96→05/06				83.7716-0363.3 330829	L= 363
410 D 4x4	75	05/97→05/06					
411 CDI	80	04/00→05/06	→	am Bremssattel	2	24.5237-0235.3 330781	L= 235
411 CDI 4x4	80	04/00→05/06	→		2	83.6105-0510.3 330622	L= 510
412 D	85 - 90	02/96→05/06				83.7716-0363.3 330829	L= 363
412 D 4x4	85 - 90	05/97→05/06					
413 CDI	95	04/00→05/06					
413 CDI 4x4	95	04/00→05/06					
414	105	02/95→05/06					
414 4x4	105	05/97→05/06					
416 CDI	115	04/00→05/06					
416 CDI 4x4	115	04/00→05/06					
410 D	75	02/96→05/06	←	09/96→	2	24.5237-0490.3 330672	L= 490
						83.7716-0363.3 330829	L= 363
			→	09/96→; am Bremssattel	2	24.5237-0235.3 330781	L= 235
			→	09/96→	2	83.6105-0510.3 330622	L= 510
						83.7716-0363.3 330829	L= 363
MERCEDES-BENZ - SPRINTER 4-t Pritsche/Fahrgestell (B907, B910) 02/18→							
Bremsschlauch							
411 CDI RWD	84	02/18→	←		2	24.5137-0385.3 331089	L= 385
414 CDI RWD	105	02/18→					
416 CDI RWD	120	02/18→	→	nicht für SA Code: CE8; für Fahrzeuge ohne höhergelegtem Fahrwerk	2	24.5137-0385.3 331089	L= 385
419 CDI RWD	140	02/18→					























	kW					! #			
MERCEDES-BENZ - SPRINTER 4-t Tourer Bus (B907) 02/18→									
 Bremsschlauch									
411 CDI	84	02/18→	←			2	24.5137-0385.3	331089	L= 385
414 CDI	105	09/19→							
419 CDI	140	02/18→	→	nicht für SA Code: CE8; für Fahrzeuge ohne höhergelegtem Fahrwerk		2	24.5137-0385.3	331089	L= 385
MERCEDES-BENZ - SPRINTER 5-t Bus (B906) 06/06→									
 Bremssattel									
513 CDI	95	03/09→	→	<input type="checkbox"/>			24.3481-1817.5	241169	BOS - Halter
515 CDI	110	06/06→							
516 CDI	120	03/09→	→	<input type="checkbox"/>			24.3481-1818.5	241170	BOS - Halter
519 CDI	140	03/09→							
 Bremsschlauch									
513 CDI	95	03/09→	←			2	24.5137-0385.3	331089	L= 385
515 CDI	110	06/06→							
516 CDI	120	03/09→	→	nicht für Reifenabmessung: 285/65		2	24.5131-0415.3	331238	L= 415
519 CDI	140	03/09→	→	für Reifenabmessung: 285/65		2	24.5137-0470.3	331090	L= 470
MERCEDES-BENZ - SPRINTER 5-t Kasten (B906) 06/06→									
 Bremssattel									
509 CDI	65	06/06→12/09	→	<input type="checkbox"/>			24.3481-1817.5	241169	BOS - Halter
510 CDI	70	03/09→05/16							
511 CDI	80	06/06→	→	<input type="checkbox"/>			24.3481-1818.5	241170	BOS - Halter
	84								
511 CDI 4x4	80	06/06→12/09							
513 CDI 4x4	95	06/06→							
514 CDI	105	05/16→							
514 CDI 4x4	105	05/16→							
515 CDI	110	06/06→							
515 CDI 4x4	110	06/06→12/09							
516	115	03/09→							
516 CDI	120	03/09→							
516 CDI 4x4	120	06/06→							
516 NGT	115	03/09→							
518 CDI	135	06/06→12/09							
518 CDI 4x4	135	06/06→12/09							
519 CDI / BlueTEC	140	03/09→							
519 CDI / BlueTEC 4x4	140	03/09→							
524	190	06/06→12/13							
513 CDI	95	06/06→	→	03/09→; <input type="checkbox"/>			24.3481-1817.5	241169	BOS - Halter
			→	03/09→; <input type="checkbox"/>			24.3481-1818.5	241170	BOS - Halter
 Bremsschlauch									
509 CDI	65	06/06→12/09	←			2	24.5137-0385.3	331089	L= 385
510 CDI	70	03/09→05/16							
511 CDI	80	06/06→	→	nicht für Reifenabmessung: 285/65		2	24.5131-0415.3	331238	L= 415
	84		→	für Reifenabmessung: 285/65		2	24.5137-0470.3	331090	L= 470
514 CDI	105	05/16→							
515 CDI	110	06/06→							
516	115	03/09→							
516 CDI	120	03/09→							
516 NGT	115	03/09→							
518 CDI	135	06/06→12/09							
519 CDI / BlueTEC	140	03/09→							
524	190	06/06→12/13							
511 CDI 4x4	80	06/06→12/09	→	nicht für Reifenabmessung: 285/65		2	24.5131-0415.3	331238	L= 415
513 CDI 4x4	95	06/06→							
514 CDI 4x4	105	05/16→	→	für Reifenabmessung: 285/65		2	24.5137-0470.3	331090	L= 470
515 CDI 4x4	110	06/06→12/09							
516 CDI 4x4	120	06/06→							
518 CDI 4x4	135	06/06→12/09							
519 CDI / BlueTEC 4x4	140	03/09→							
513 CDI	95	06/06→	←	03/09→		2	24.5137-0385.3	331089	L= 385
			→	03/09→; nicht für Reifenabmessung: 285/65		2	24.5131-0415.3	331238	L= 415
			→	03/09→; für Reifenabmessung: 285/65		2	24.5137-0470.3	331090	L= 470
MERCEDES-BENZ - SPRINTER 5-t Kasten (B907) 02/18→									
 Bremsschlauch									
511 CDI	84	02/18→	←			2	24.5137-0385.3	331089	L= 385
514 CDI	105	02/18→							
516 CDI	120	02/18→							
519 CDI	140	02/18→							











	kw					! #		
MERCEDES-BENZ - SPRINTER 5-t Pritsche/Fahrgestell (B905) 04/01→05/06								
 Bremssattel								
616 CDI	115	04/01→05/06	←	☐			24.3441-1701.5 240331	PER - Halter
			←	☐			24.3441-1702.5 240332	PER - Halter
 Bremsschlauch								
616 CDI	115	04/01→05/06	→			2	24.5237-0235.3 330781	L= 235
MERCEDES-BENZ - SPRINTER 5-t Pritsche/Fahrgestell (B906) 06/06→								
 Bremssattel								
509 CDI	65	06/06→12/09	→	☐			24.3481-1817.5 241169	BOS - Halter
510 CDI	70	03/09→						
511 CDI	80 - 84	06/06→	→	☐			24.3481-1818.5 241170	BOS - Halter
511 CDI 4x4	80	06/06→12/09						
513 CDI 4x4	95	05/11→05/16						
514 CDI	105	05/16→						
514 CDI 4x4	105	05/16→						
515 CDI	110	06/06→12/09						
515 CDI 4x4	110	06/06→12/09						
516	115	09/08→						
516 CDI	120	03/09→						
516 CDI 4x4	120	05/11→						
516 NGT	115	09/08→						
518 CDI	135	06/06→12/09						
518 CDI 4x4	135	06/06→12/09						
519 CDI / BlueTEC	140	03/09→						
519 CDI / BlueTEC 4x4	140	03/09→						
524	190	06/06→12/13						
513 CDI	95	06/06→05/16	→	☐	03/09→;		24.3481-1817.5 241169	BOS - Halter
			→	☐	03/09→;		24.3481-1818.5 241170	BOS - Halter
 Bremsschlauch								
509 CDI	65	06/06→12/09	←			2	24.5137-0385.3 331089	L= 385
510 CDI	70	03/09→						
511 CDI	80 - 84	06/06→	→		nicht für Reifenabmessung: 285/65	2	24.5131-0415.3 331238	L= 415
			→		für Reifenabmessung: 285/65	2	24.5137-0470.3 331090	L= 470
514 CDI	105	05/16→						
515 CDI	110	06/06→12/09						
516	115	09/08→						
516 CDI	120	03/09→						
516 NGT	115	09/08→						
518 CDI	135	06/06→12/09						
519 CDI / BlueTEC	140	03/09→						
524	190	06/06→12/13						
511 CDI 4x4	80	06/06→12/09	→		nicht für Reifenabmessung: 285/65	2	24.5131-0415.3 331238	L= 415
513 CDI 4x4	95	05/11→05/16	→		für Reifenabmessung: 285/65	2	24.5137-0470.3 331090	L= 470
514 CDI 4x4	105	05/16→						
515 CDI 4x4	110	06/06→12/09						
516 CDI 4x4	120	05/11→						
518 CDI 4x4	135	06/06→12/09						
519 CDI / BlueTEC 4x4	140	03/09→						
513 CDI	95	06/06→05/16	←		03/09→	2	24.5137-0385.3 331089	L= 385
			→		03/09→;	2	24.5131-0415.3 331238	L= 415
			→		nicht für Reifenabmessung: 285/65	2	24.5137-0470.3 331090	L= 470
			→		03/09→; für Reifenabmessung: 285/65	2	24.5137-0470.3 331090	L= 470
MERCEDES-BENZ - SPRINTER 5-t Pritsche/Fahrgestell (B907) 02/18→								
 Bremsschlauch								
511 CDI	84	02/18→	←			2	24.5137-0385.3 331089	L= 385
514 CDI	105	02/18→						
516 CDI	120	02/18→						
519 CDI	140	02/18→						
MERCEDES-BENZ - SPRINTER CLASSIC 3,5-t Kasten (B909) 09/13→								
 Bremssattel								
311 CDI	80	09/13→	←	☐			24.3441-1701.5 240331	PER - Halter
313 CDI	100	01/17→					24.3601-8513.5 240687	ATE - Halter
			←	☐			24.3441-1702.5 240332	PER - Halter
							24.3601-8514.5 240688	ATE - Halter
			→	☐			24.3521-1707.5 240471	BOS - Halter
							24.3521-8501.5 241237	ATE - Halter
			→	☐			24.3521-1708.5 240472	BOS - Halter
							24.3521-8502.5 241238	ATE - Halter











	kw			 	! #		
MERCEDES-BENZ - SPRINTER CLASSIC 3,5-t Kasten (B909) 09/13→							
Halter, Bremssattel							
311 CDI	80	09/13→	←			11.8170-0510.1	260111 ATE
313 CDI	100	01/17→	→	für Bremsscheibendurchmesser [mm]: 272		11.8170-0407.1	260114 ATE
Feder, Bremssattel							
311 CDI	80	09/13→	←		2	11.8116-0200.1	390505 ATE
313 CDI	100	01/17→	→		2	11.8116-0191.1	390522 ATE
Führungshülensatz, Bremssattel							
311 CDI	80	09/13→	←			11.0101-5704.2	260095 ATE
313 CDI	100	01/17→	→			11.0101-5407.2	260011 ATE
Führungsbolzen, Bremssattel							
311 CDI	80	09/13→	←		2	11.8171-0008.1	990049 ATE
313 CDI	100	01/17→	→		2	11.8171-0008.1	990049 ATE
 Bremsschlauch							
311 CDI	80	09/13→	←		2	24.5237-0490.3	330672 L= 490
313 CDI	100	01/17→	→			83.7716-0363.3	330829 L= 363
			→	am Bremssattel	2	24.5237-0235.3	330781 L= 235
			→		2	83.6105-0510.3	330622 L= 510
						83.7716-0363.3	330829 L= 363
MERCEDES-BENZ - SPRINTER CLASSIC 4,6-t Bus (B909) 09/13→							
 Bremssattel							
411 CDI	80	09/13→	←	☐		24.3441-1701.5	240331 PER - Halter
			←	☐		24.3601-8513.5	240687 ATE - Halter
			←	☐		24.3441-1702.5	240332 PER - Halter
			←	☐		24.3601-8514.5	240688 ATE - Halter
			→	☐		24.3441-1701.5	240331 PER - Halter
			→	☐		24.3441-1702.5	240332 PER - Halter
Halter, Bremssattel							
411 CDI	80	09/13→	←			11.8170-0510.1	260111 ATE
Feder, Bremssattel							
411 CDI	80	09/13→	←		2	11.8116-0200.1	390505 ATE
Führungshülensatz, Bremssattel							
411 CDI	80	09/13→	←			11.0101-5704.2	260095 ATE
Führungsbolzen, Bremssattel							
411 CDI	80	09/13→	←		2	11.8171-0008.1	990049 ATE
 Bremsschlauch							
411 CDI	80	09/13→	←		2	83.7716-0363.3	330829 L= 363
MERCEDES-BENZ - SPRINTER CLASSIC 4,6-t Kasten (B909) 01/17→							
 Bremssattel							
413 CDI	100	01/17→	←	☐		24.3441-1701.5	240331 PER - Halter
			←	☐		24.3601-8513.5	240687 ATE - Halter
			←	☐		24.3441-1702.5	240332 PER - Halter
			←	☐		24.3601-8514.5	240688 ATE - Halter
			→	☐		24.3441-1701.5	240331 PER - Halter
			→	☐		24.3441-1702.5	240332 PER - Halter
Halter, Bremssattel							
413 CDI	100	01/17→	←			11.8170-0510.1	260111 ATE
Feder, Bremssattel							
413 CDI	100	01/17→	←		2	11.8116-0200.1	390505 ATE
→							







	kw					! #		
MERCEDES-BENZ - SPRINTER CLASSIC 4,6-t Kasten (B909) 01/17→								
Führungshülzensatz, Bremsattel								
413 CDI	100	01/17→	←				11.0101-5704.2 260095	ATE
Führungsbolzen, Bremsattel								
413 CDI	100	01/17→	←		2	11.8171-0008.1 990049		ATE
Bremsschlauch								
413 CDI	100	01/17→	←		2	83.7716-0363.3 330829		L= 363
MERCEDES-BENZ - SPRINTER Kipper (B905) 04/01→								
Bremssattel								
616 CDI	115	04/01→	←	→ 05/06; <input type="checkbox"/>		24.3441-1701.5 240331		PER - Halter
			←	→ 05/06; <input type="checkbox"/>		24.3441-1702.5 240332		PER - Halter
Bremsschlauch								
616 CDI	115	04/01→	→	→ 05/06	2	24.5237-0235.3 330781		L= 235
MERCEDES-BENZ - Vaneo (414) 02/02→07/05								
Bremssattel								
1.6	60 - 75	02/02→07/05	←	<input type="checkbox"/>		24.3571-1743.5 240790		TRW - Halter
1.7 CDI	55 - 67	02/02→07/05	←	<input type="checkbox"/>		24.3571-1744.5 240791		TRW - Halter
1.9	92	02/02→07/05	→	<input type="checkbox"/>		24.3301-1701.5 240858		TRW - Halter
			→	<input type="checkbox"/>		24.3301-1702.5 240859		TRW - Halter
Zubehörsatz, Bremsattel								
1.6	60 - 75	02/02→07/05	←			24.0101-3803.2 260101		TRW
1.7 CDI	55 - 67	02/02→07/05						
1.9	92	02/02→07/05						
Bremsschlauch								
1.6	60 - 75	02/02→07/05	←		2	24.5123-0295.3 330820		L= 295
1.7 CDI	55 - 67	02/02→07/05	→		2	24.5238-0230.3 330673		L= 230
1.9	92	02/02→07/05						
MERCEDES-BENZ - VARIO Bus (B670) 08/96→								
Bremssattel								
O 810	75	09/96→12/10	→	Achsnummer: 741.130/741.131; <input type="checkbox"/>		24.3441-1701.5 240331		PER - Halter
O 812	90	09/96→12/10						
O 813	95	01/06→12/13	→	Achsnummer: 741.130/741.131; <input type="checkbox"/>		24.3441-1702.5 240332		PER - Halter
O 814	100	09/96→12/10						
O 815	112	09/96→12/10						
O 816 D	115	01/06→12/13						
O 818 D	130	09/06→	→	→ 12/13; Achsnummer: 741.130/741.131; <input type="checkbox"/>		24.3441-1701.5 240331		PER - Halter
			→	→ 12/13; Achsnummer: 741.130/741.131; <input type="checkbox"/>		24.3441-1702.5 240332		PER - Halter
MERCEDES-BENZ - VARIO Kasten (B667, B670, B668) 09/96→								
Bremssattel								
512 D	90	09/96→12/10	→	Achsnummer: 741.130/741.131; <input type="checkbox"/>		24.3441-1701.5 240331		PER - Halter
612 D	90	09/96→12/10						
613 D	95	09/96→12/13	→	Achsnummer: 741.130/741.131; <input type="checkbox"/>		24.3441-1702.5 240332		PER - Halter
	100							
614 D	95	09/96→12/13						
	100							
615 D	112 - 115	09/98→12/13						
616 D	112 - 115	09/98→12/13						
618 D	130	09/06→12/13						
812 D	90	09/96→12/10						
813 D	95	09/96→12/13						
	100							
814 D	95	09/96→12/13						
	100							
814 DA 4x4	95	09/96→12/13						
	100							
→								



































	kW			 	! #		
MERCEDES-BENZ - VARIO Kasten (B667, B670, B668) 09/96→							
 Bremssattel							
813 DA	95 - 100	09/96→12/13	➡	Achsnummer: 741.130/741.131; 		24.3441-1701.5 240331	PER - Halter
815 D	112 - 115	09/96→12/13	➡	Achsnummer: 741.130/741.131; 		24.3441-1702.5 240332	PER - Halter
816 D	112 - 115	09/96→12/13					
815 DA	112 - 115	09/96→12/13					
816 DA 4x4	112 - 115	09/96→12/13					
818 D	130	09/06→12/13					
MERCEDES-BENZ - VARIO Kipper 09/96→							
 Bremssattel							
612 D	90	09/96→12/10	➡	Achsnummer: 741.130/741.131; 		24.3441-1701.5 240331	PER - Halter
613 D	95 - 100	09/96→12/13	➡	Achsnummer: 741.130/741.131; 		24.3441-1702.5 240332	PER - Halter
614 D	95 - 100	09/96→12/13					
812 D	90	09/96→12/10					
813 D	95 - 100	09/96→12/13					
814 D	95 - 100	09/96→12/13					
814 DA 4x4	95 - 100	09/96→12/13					
813 DA	95 - 100	09/96→12/13					
815 D	115	09/96→12/13					
816 D	115	09/96→12/13					
815 DA	112 - 115	09/96→12/13					
816 DA 4x4	112 - 115	09/96→12/13					
615 D	112 - 115	09/98→	➡	→ 12/13; Achsnummer: 741.130/741.131; 		24.3441-1701.5 240331	PER - Halter
616 D	112 - 115	09/98→	➡	→ 12/13; Achsnummer: 741.130/741.131; 		24.3441-1702.5 240332	PER - Halter
618 D	130	09/06→					
818 D	130	09/06→					
818 DA 4x4	130	09/06→					
MERCEDES-BENZ - VARIO Pritsche/Fahrgestell (B670, B668, B667) 09/96→							
 Bremssattel							
512 D	90	09/96→12/10	➡	Achsnummer: 741.130/741.131; 		24.3441-1701.5 240331	PER - Halter
612 D	90	09/96→12/10					
613 D	100	09/96→12/11	➡	Achsnummer: 741.130/741.131; 		24.3441-1702.5 240332	PER - Halter
614 D	100	09/96→12/11					
812 D	90	09/96→12/10					
813 D	95 - 100	09/96→12/13					
814 D	95 - 100	09/96→12/13					
814 DA 4x4	95 - 100	09/96→12/13					
813 DA	95 - 100	09/96→12/13					
815 D	110 - 115	09/96→12/13					
816 D	112 - 115	09/96→12/13					
815 DA	112 - 115	09/96→12/13					
816 DA 4x4	112 - 115	09/96→12/13					
615 D	112 - 115	09/98→	➡	→ 12/13; Achsnummer: 741.130/741.131; 		24.3441-1701.5 240331	PER - Halter
616 D	112 - 115	09/98→	➡	→ 12/13; Achsnummer: 741.130/741.131; 		24.3441-1702.5 240332	PER - Halter
618 D	130	09/06→					
818 D	130	09/06→					
818 DA 4x4	130	09/06→					
MERCEDES-BENZ - VARIO Triebkopf 09/96→							
 Bremssattel							
613 D	95	01/06→12/13	➡	Achsnummer: 741.130/741.131; 		24.3441-1701.5 240331	PER - Halter
614 D	95	01/06→12/13					
615 D	115	01/06→12/13	➡	Achsnummer: 741.130/741.131; 		24.3441-1702.5 240332	PER - Halter
616 D	115	01/06→12/13					
618 D	130	09/06→12/13					
→							

	kw			 	! #		
MERCEDES-BENZ - VARIO Triebkopf 09/96→							
 Bremssattel							
810 DT	75	09/96→06/06	➡	Achsnummer: 741.130/741.131; ☐		24.3441-1701.5 240331	PER - Halter
812 DT	90	09/96→06/06	➡	Achsnummer: 741.130/741.131; ☐		24.3441-1702.5 240332	PER - Halter
814 DT	100	09/96→06/06					
816 DT	112	09/96→06/06					
MERCEDES-BENZ - VIANO (W639) 09/03→							
 Bremssattel							
3.2	140 - 160	09/03→	←	342258→; → 02/14; ☐		24.3481-1815.5 241171	BOS - Halter
3.5	190	09/07→	←	342258→; → 02/14; ☐		24.3481-1816.5 241172	BOS - Halter
3.7	170	06/04→	➡	→ 02/14; ☐		24.3381-1709.5 240982	BOS - Halter
CDI 2.0	80	09/03→	➡	→ 02/14; ☐		24.3381-1710.5 240983	BOS - Halter
CDI 2.2	70 - 120	09/03→					
CDI 3.0	150 - 165	03/06→					
3.7	165	06/04→07/07	←	342258→; ☐		24.3481-1815.5 241171	BOS - Halter
CDI 2.0	85	08/05→	←	342258→; ☐		24.3481-1816.5 241172	BOS - Halter
CDI 2.0 4-matic	85	03/06→	➡	☐		24.3381-1709.5 240982	BOS - Halter
CDI 2.2	110	01/14→	➡	☐		24.3381-1710.5 240983	BOS - Halter
CDI 2.0 4-matic	80	07/05→	←	407626→; → 02/14; ☐		24.3481-1815.5 241171	BOS - Halter
CDI 2.2 4-matic	110	07/05→	←	407626→; → 02/14; ☐		24.3481-1816.5 241172	BOS - Halter
			➡	07/10→ 02/14; ☐		24.3381-1709.5 240982	BOS - Halter
			➡	07/10→ 02/14; ☐		24.3381-1710.5 240983	BOS - Halter
CDI 2.2 4-matic	100 - 120	07/10→	←	407626→; → 02/14; ☐		24.3481-1815.5 241171	BOS - Halter
			←	407626→; → 02/14; ☐		24.3481-1816.5 241172	BOS - Halter
			➡	→ 02/14; ☐		24.3381-1709.5 240982	BOS - Halter
			➡	→ 02/14; ☐		24.3381-1710.5 240983	BOS - Halter
 Bremsschlauch							
3.2	140 - 160	09/03→	←	→ 02/14	2	24.5140-0498.3 330912	L= 498
3.5	190	09/07→	➡	→ 02/14	2	24.5123-0328.3 330910	L= 328
3.7	170	06/04→					
CDI 2.0	80	09/03→					
CDI 2.2	70 - 120	09/03→					
CDI 2.2 4-matic	100 - 120	07/10→					
CDI 3.0	150 - 165	03/06→					
3.7	165	06/04→07/07	←		2	24.5140-0498.3 330912	L= 498
CDI 2.0	85	08/05→	➡		2	24.5123-0328.3 330910	L= 328
CDI 2.0 4-matic	85	03/06→					
CDI 2.2	110	01/14→					
CDI 2.0 4-matic	80	07/05→	←	07/10→ 02/14	2	24.5140-0498.3 330912	L= 498
CDI 2.2 4-matic	110	07/05→	➡	07/10→ 02/14	2	24.5123-0328.3 330910	L= 328
MERCEDES-BENZ - VITO / MIXTO Kasten (W639) 08/03→							
 Bremssattel							
109 CDI	65 - 70	09/03→	←	342258→; → 02/14; ☐		24.3481-1815.5 241171	BOS - Halter
110 CDI	70	09/10→	←	342258→; → 02/14; ☐		24.3481-1816.5 241172	BOS - Halter
111 CDI	80 - 85	09/03→	➡	→ 02/14; ☐		24.3381-1709.5 240982	BOS - Halter
113 CDI	100	09/10→	➡	→ 02/14; ☐		24.3381-1710.5 240983	BOS - Halter
115 CDI	110	09/03→					
116 CDI	120	09/10→					
119	140	09/03→					
122	160	09/03→					
122 CDI	165	09/10→					
126	190	09/07→					
111 CDI 4x4	80	09/07→	←	407626→; → 02/14; ☐		24.3481-1815.5 241171	BOS - Halter
113 CDI 4x4	100	09/10→	←	407626→; → 02/14; ☐		24.3481-1816.5 241172	BOS - Halter
116 CDI 4x4	120	09/10→	➡	→ 02/14; ☐		24.3381-1709.5 240982	BOS - Halter
			➡	→ 02/14; ☐		24.3381-1710.5 240983	BOS - Halter
115 CDI 4x4	110	07/06→	←	407626→; → 02/14; ☐		24.3481-1815.5 241171	BOS - Halter
			←	407626→; → 02/14; ☐		24.3481-1816.5 241172	BOS - Halter
→							







	kW					! #		
MERCEDES-BENZ - VITO / MIXTO Kasten (W639) 08/03→								
 Bremssattel								
115 CDI 4x4	110	07/06→	➔	09/07→ 02/14; ☐		24.3381-1709.5	240982	BOS - Halter
			➔	09/07→ 02/14; ☐		24.3381-1710.5	240983	BOS - Halter
120 CDI	150	07/06→	➔	342258→; → 02/14; ☐		24.3481-1815.5	241171	BOS - Halter
			➔	342258→; → 02/14; ☐		24.3481-1816.5	241172	BOS - Halter
			➔	09/07→ 02/14; ☐		24.3381-1709.5	240982	BOS - Halter
			➔	09/07→ 02/14; ☐		24.3381-1710.5	240983	BOS - Halter
123	165 - 170	06/04→07/08	➔	342258→; ☐		24.3481-1815.5	241171	BOS - Halter
			➔	342258→; ☐		24.3481-1816.5	241172	BOS - Halter
			➔	☐		24.3381-1709.5	240982	BOS - Halter
			➔	☐		24.3381-1710.5	240983	BOS - Halter
E-CELL	60	03/12→	➔	→ 02/14; ☐		24.3481-1815.5	241171	BOS - Halter
			➔	→ 02/14; ☐		24.3481-1816.5	241172	BOS - Halter
			➔	→ 02/14; ☐		24.3381-1709.5	240982	BOS - Halter
			➔	→ 02/14; ☐		24.3381-1710.5	240983	BOS - Halter
 Bremsschlauch								
109 CDI	65 - 70	09/03→	➔	→ 02/14	2	24.5140-0498.3	330912	L= 498
110 CDI	70	09/10→	➔	→ 02/14	2	24.5123-0328.3	330910	L= 328
111 CDI	80 - 85	09/03→						
113 CDI	100	09/10→						
115 CDI	110	09/03→						
116 CDI	120	09/10→						
119	140	09/03→						
122	160	09/03→						
122 CDI	165	09/10→						
126	190	09/07→						
E-CELL	60	03/12→						
111 CDI 4x4	80	09/07→	➔	→ 02/14	2	24.5123-0328.3	330910	L= 328
113 CDI 4x4	100	09/10→						
116 CDI 4x4	120	09/10→						
115 CDI 4x4	110	07/06→	➔	09/07→ 02/14	2	24.5123-0328.3	330910	L= 328
120 CDI	150	07/06→	➔	09/07→ 02/14	2	24.5140-0498.3	330912	L= 498
			➔	09/07→ 02/14	2	24.5123-0328.3	330910	L= 328
123	165 - 170	06/04→07/08	➔		2	24.5140-0498.3	330912	L= 498
			➔		2	24.5123-0328.3	330910	L= 328
MERCEDES-BENZ - VITO Bus (W638) 02/96→07/03								
 Bremssattel								
108 CDI 2.2	60	03/99→07/03	➔	☐		24.3601-8513.5	240687	ATE - Halter
110 CDI 2.2	75	03/99→07/03	➔	☐		24.3601-8514.5	240688	ATE - Halter
112 CDI 2.2	90	03/99→07/03	➔	☐		24.3331-0039.5	240661	ATE - Halter
114 2.3	105	12/96→07/03	➔	☐		24.3331-1701.5	240543	BOS - Halter
			➔	☐		24.3331-0040.5	240662	ATE - Halter
			➔	☐		24.3331-1702.5	240544	BOS - Halter
108 D 2.3	58	02/96→07/03	➔	03/96→; ☐		24.3601-8513.5	240687	ATE - Halter
110 TD 2.3	72	02/96→07/03	➔	03/96→; ☐		24.3601-8514.5	240688	ATE - Halter
113 2.0	95	02/96→07/03	➔	03/96→; ☐		24.3331-0039.5	240661	ATE - Halter
			➔	03/96→; ☐		24.3331-1701.5	240543	BOS - Halter
			➔	03/96→; ☐		24.3331-0040.5	240662	ATE - Halter
			➔	03/96→; ☐		24.3331-1702.5	240544	BOS - Halter
Halter, Bremssattel								
108 CDI 2.2	60	03/99→07/03	➔			11.8170-0510.1	260111	ATE
110 CDI 2.2	75	03/99→07/03	➔					
112 CDI 2.2	90	03/99→07/03	➔					
114 2.3	105	12/96→07/03	➔					
108 D 2.3	58	02/96→07/03	➔	03/96→		11.8170-0510.1	260111	ATE
110 TD 2.3	72	02/96→07/03	➔					
113 2.0	95	02/96→07/03	➔					
Feder, Bremssattel								
108 CDI 2.2	60	03/99→07/03			2	11.8116-0200.1	390505	ATE
110 CDI 2.2	75	03/99→07/03						

	kw					! #		
MERCEDES-BENZ - VITO Bus (W638) 02/96→07/03								
Feder, Bremssattel								
112 CDI 2.2 114 2.3	90 105	03/99→07/03 12/96→07/03				2	11.8116-0200.1 390505	ATE
108 D 2.3 110 TD 2.3 113 2.0	58 72 95	02/96→07/03 02/96→07/03 02/96→07/03		03/96→		2	11.8116-0200.1 390505	ATE
Führungshülzensatz, Bremssattel								
108 CDI 2.2 110 CDI 2.2 112 CDI 2.2 114 2.3	60 75 90 105	03/99→07/03 03/99→07/03 03/99→07/03 12/96→07/03	←				11.0101-5704.2 260095	ATE
108 D 2.3 110 TD 2.3 113 2.0	58 72 95	02/96→07/03 02/96→07/03 02/96→07/03	←	03/96→			11.0101-5704.2 260095	ATE
Führungsbolzen, Bremssattel								
108 CDI 2.2 110 CDI 2.2 112 CDI 2.2 114 2.3	60 75 90 105	03/99→07/03 03/99→07/03 03/99→07/03 12/96→07/03				2	11.8171-0008.1 990049	ATE
108 D 2.3 110 TD 2.3 113 2.0	58 72 95	02/96→07/03 02/96→07/03 02/96→07/03		03/96→		2	11.8171-0008.1 990049	ATE
Bremsschlauch								
108 CDI 2.2 110 CDI 2.2 112 CDI 2.2 114 2.3	60 75 90 105	03/99→07/03 03/99→07/03 03/99→07/03 12/96→07/03	← ← → →			2	24.5131-0495.3 330677 24.5113-0515.3 330668	L= 495 L= 515
108 D 2.3 110 TD 2.3 113 2.0	58 72 95	02/96→07/03 02/96→07/03 02/96→07/03	← ← →	03/96→ 03/96→		2	24.5131-0495.3 330677 24.5113-0515.3 330668	L= 495 L= 515
MERCEDES-BENZ - VITO Bus (W639) 09/03→								
Bremssattel								
109 CDI 110 CDI 111 CDI	65 - 70 70 80 - 85	09/03→ 09/10→08/14 09/03→	← ← →	342258→; → 02/14; ☐ 342258→; → 02/14; ☐ → 02/14; ☐			24.3481-1815.5 241171 24.3481-1816.5 241172 24.3381-1709.5 240982	BOS - Halter BOS - Halter BOS - Halter
113 CDI 115 CDI 116 CDI 119 122 122 CDI 126	100 110 120 140 160 165 190	09/10→ 09/03→ 09/10→ 09/03→ 09/03→ 09/10→ 09/07→	→	→ 02/14; ☐			24.3381-1710.5 240983	BOS - Halter
109 CDI 4x4 111 CDI 4x4 113 CDI 4x4 115 CDI 4x4 116 CDI 4x4	70 80 100 110 120	09/07→08/14 09/07→08/14 09/10→08/14 09/07→08/14 09/10→08/14	← ← → →	407626→; → 02/14; ☐ 407626→; → 02/14; ☐ → 02/14; ☐ → 02/14; ☐			24.3481-1815.5 241171 24.3481-1816.5 241172 24.3381-1709.5 240982 24.3381-1710.5 240983	BOS - Halter BOS - Halter BOS - Halter BOS - Halter
120 CDI	150	07/06→	← ← → →	342258→; → 02/14; ☐ 342258→; → 02/14; ☐ 09/07→ 02/14; ☐ 09/07→ 02/14; ☐			24.3481-1815.5 241171 24.3481-1816.5 241172 24.3381-1709.5 240982 24.3381-1710.5 240983	BOS - Halter BOS - Halter BOS - Halter BOS - Halter
123	165 - 170	06/04→07/08	← ← → →	342258→; ☐ 342258→; ☐ ☐ ☐			24.3481-1815.5 241171 24.3481-1816.5 241172 24.3381-1709.5 240982 24.3381-1710.5 240983	BOS - Halter BOS - Halter BOS - Halter BOS - Halter
E-CELL	60	03/12→	← ← → →	→ 02/14; ☐ → 02/14; ☐ → 02/14; ☐ → 02/14; ☐			24.3481-1815.5 241171 24.3481-1816.5 241172 24.3381-1709.5 240982 24.3381-1710.5 240983	BOS - Halter BOS - Halter BOS - Halter BOS - Halter
Bremsschlauch								
109 CDI 110 CDI 111 CDI	65 - 70 70 80 - 85	09/03→ 09/10→08/14 09/03→	← →	→ 02/14 → 02/14		2	24.5140-0498.3 330912 24.5123-0328.3 330910	L= 498 L= 328
113 CDI →	100	09/10→						





























	kw			 	! #			
MERCEDES-BENZ - VITO Bus (W639) 09/03→								
 Bremsschlauch								
115 CDI 116 CDI 119 122 122 CDI 126 E-CELL	110 120 140 160 165 190 60	09/03→ 09/10→ 09/03→ 09/03→ 09/10→ 09/07→ 03/12→	← →	→ 02/14 → 02/14	2 2	24.5140-0498.3 24.5123-0328.3	330912 330910	L= 498 L= 328
109 CDI 4x4 111 CDI 4x4 113 CDI 4x4 115 CDI 4x4 116 CDI 4x4	70 80 100 110 120	09/07→08/14 09/07→08/14 09/10→08/14 09/07→08/14 09/10→08/14	→	→ 02/14	2	24.5123-0328.3	330910	L= 328
120 CDI	150	07/06→	← →	09/07→ 02/14 09/07→ 02/14	2 2	24.5140-0498.3 24.5123-0328.3	330912 330910	L= 498 L= 328
123	165 - 170	06/04→07/08	← →		2 2	24.5140-0498.3 24.5123-0328.3	330912 330910	L= 498 L= 328
MERCEDES-BENZ - VITO Kasten (W447) 10/14→								
 Bremssattel								
114 CDI 116 CDI	100 120	10/14→ 10/14→	←	nicht für SA Code: XA5; nicht für zul. Gesamtgewicht [kg]: 3.200; 		24.3481-1815.5	241171	BOS - Halter
			←	nicht für SA Code: XA5; nicht für zul. Gesamtgewicht [kg]: 3.200; 		24.3481-1816.5	241172	BOS - Halter
119 CDI / BlueTEC	140	10/14→	←	+SA RS3/Z42; 		24.3481-1815.5	241171	BOS - Halter
			←	+SA RS3/Z42; 		24.3481-1816.5	241172	BOS - Halter
MERCEDES-BENZ - VITO Kasten (W638) 03/97→07/03								
 Bremssattel								
108 CDI 2.2 108 D 2.3 110 CDI 2.2 110 D 2.3 112 CDI 2.2 113 2.0 114 2.3	60 58 75 72 90 95 105	03/99→07/03 03/97→07/03 03/99→07/03 03/97→07/03 03/99→07/03 03/97→07/03 03/97→07/03	← ← ← → → →	      		24.3601-8513.5 24.3601-8514.5 24.3331-0039.5 24.3331-1701.5 24.3331-0040.5 24.3331-1702.5	240687 240688 240661 240543 240662 240544	ATE - Halter ATE - Halter ATE - Halter BOS - Halter ATE - Halter BOS - Halter
Halter, Bremssattel								
108 CDI 2.2 108 D 2.3 110 CDI 2.2 110 D 2.3 112 CDI 2.2 113 2.0 114 2.3	60 58 75 72 90 95 105	03/99→07/03 03/97→07/03 03/99→07/03 03/97→07/03 03/99→07/03 03/97→07/03 03/97→07/03	←			11.8170-0510.1	260111	ATE
Feder, Bremssattel								
108 CDI 2.2 108 D 2.3 110 CDI 2.2 110 D 2.3 112 CDI 2.2 113 2.0 114 2.3	60 58 75 72 90 95 105	03/99→07/03 03/97→07/03 03/99→07/03 03/97→07/03 03/99→07/03 03/97→07/03 03/97→07/03			2	11.8116-0200.1	390505	ATE
Führungshülzensatz, Bremssattel								
108 CDI 2.2 108 D 2.3 110 CDI 2.2 110 D 2.3 112 CDI 2.2 113 2.0 114 2.3	60 58 75 72 90 95 105	03/99→07/03 03/97→07/03 03/99→07/03 03/97→07/03 03/99→07/03 03/97→07/03 03/97→07/03	←			11.0101-5704.2	260095	ATE
Führungsbolzen, Bremssattel								
108 CDI 2.2 108 D 2.3 110 CDI 2.2 110 D 2.3 112 CDI 2.2 113 2.0 114 2.3 →	60 58 75 72 90 95 105	03/99→07/03 03/97→07/03 03/99→07/03 03/97→07/03 03/99→07/03 03/97→07/03 03/97→07/03			2	11.8171-0008.1	990049	ATE













	kw					! #		
MERCEDES-BENZ - VITO Kasten (W638) 03/97→07/03								
 Bremsschlauch								
108 CDI 2.2	60	03/99→07/03	←			2	24.5131-0495.3 330677	L= 495
108 D 2.3	58	03/97→07/03						
110 CDI 2.2	75	03/99→07/03	→			2	24.5113-0515.3 330668	L= 515
110 D 2.3	72	03/97→07/03						
112 CDI 2.2	90	03/99→07/03						
113 2.0	95	03/97→07/03						
114 2.3	105	03/97→07/03						
MERCEDES-BENZ - VITO Mixto (Double Cabin) (W447) 10/14→								
 Bremssattel								
114 CDI	100	10/14→	←	nicht für SA Code: XA5; nicht für zul. Gesamtgewicht [kg]: 3.200; ☐			24.3481-1815.5 241171	BOS - Halter
116 CDI	120	10/14→						
			←	nicht für SA Code: XA5; nicht für zul. Gesamtgewicht [kg]: 3.200; ☐			24.3481-1816.5 241172	BOS - Halter
119 BlueTEC	140	10/14→	←	+SA RS3/Z42; ☐			24.3481-1815.5 241171	BOS - Halter
			←	+SA RS3/Z42; ☐			24.3481-1816.5 241172	BOS - Halter
MERCEDES-BENZ - VITO Tourer (W447) 10/14→								
 Bremssattel								
114 CDI / 114 BlueTEC	100	10/14→	←	nicht für SA Code: XA5; nicht für zul. Gesamtgewicht [kg]: 3.200; ☐			24.3481-1815.5 241171	BOS - Halter
114 CDI	100	03/19→						
116 CDI / 116 BlueTEC	120	10/14→	←	nicht für SA Code: XA5; nicht für zul. Gesamtgewicht [kg]: 3.200; ☐			24.3481-1816.5 241172	BOS - Halter
116 CDI	120	03/19→						
119 CDI / 119 BlueTEC	140	10/14→	←	+SA RS3/Z42; ☐			24.3481-1815.5 241171	BOS - Halter
			←	+SA RS3/Z42; ☐			24.3481-1816.5 241172	BOS - Halter
MERCEDES-BENZ - V-KLASSE (638/2) 02/96→07/03								
 Bremssattel								
V 200	95	02/97→07/03	←	☐			24.3601-8513.5 240687	ATE - Halter
V 200 CDI	75	03/99→07/03	←	☐			24.3601-8514.5 240688	ATE - Halter
V 220 CDI	90	03/99→07/03	←	☐				
V 230	105	10/96→07/03	→	☐			24.3331-0039.5 240661	ATE - Halter
V 230 TD	72	09/96→07/03					24.3331-1701.5 240543	BOS - Halter
			→	☐			24.3331-0040.5 240662	ATE - Halter
			→	☐			24.3331-1702.5 240544	BOS - Halter
V 280	128	08/97→07/03	←	09/97→; ☐			24.3601-8513.5 240687	ATE - Halter
			←	09/97→; ☐			24.3601-8514.5 240688	ATE - Halter
			→	09/97→; ☐			24.3331-0039.5 240661	ATE - Halter
			→	09/97→; ☐			24.3331-1701.5 240543	BOS - Halter
			→	09/97→; ☐			24.3331-0040.5 240662	ATE - Halter
			→	09/97→; ☐			24.3331-1702.5 240544	BOS - Halter
Halter, Bremssattel								
V 200	95	02/97→07/03	←				11.8170-0510.1 260111	ATE
V 200 CDI	75	03/99→07/03						
V 220 CDI	90	03/99→07/03						
V 230	105	10/96→07/03						
V 230 TD	72	09/96→07/03						
V 280	128	08/97→07/03	←	09/97→			11.8170-0510.1 260111	ATE
Feder, Bremssattel								
V 200	95	02/97→07/03				2	11.8116-0200.1 390505	ATE
V 200 CDI	75	03/99→07/03						
V 220 CDI	90	03/99→07/03						
V 230	105	10/96→07/03						
V 230 TD	72	09/96→07/03						
V 280	128	08/97→07/03		09/97→		2	11.8116-0200.1 390505	ATE
Führungshülzensatz, Bremssattel								
V 200	95	02/97→07/03	←				11.0101-5704.2 260095	ATE
V 200 CDI	75	03/99→07/03						
V 220 CDI	90	03/99→07/03						
V 230	105	10/96→07/03						
V 230 TD	72	09/96→07/03						
V 280	128	08/97→07/03	←	09/97→			11.0101-5704.2 260095	ATE
			→					



















	kw					! #		
MERCEDES-BENZ - V-KLASSE (638/2) 02/96→07/03								
Führungsbolzen, Bremsattel								
V 200	95	02/97→07/03	←			2	11.8171-0008.1 990049	ATE
V 200 CDI	75	03/99→07/03						
V 220 CDI	90	03/99→07/03						
V 230	105	10/96→07/03						
V 230 TD	72	09/96→07/03						
V 280	128	08/97→07/03	←	09/97→		2	11.8171-0008.1 990049	ATE
Bremsschlauch								
V 200	95	02/97→07/03	←			2	24.5131-0495.3 330677	L= 495
V 200 CDI	75	03/99→07/03						
V 220 CDI	90	03/99→07/03	→			2	24.5113-0515.3 330668	L= 515
V 230	105	10/96→07/03						
V 230 TD	72	09/96→07/03						
V 280	128	08/97→07/03	←	09/97→		2	24.5131-0495.3 330677	L= 495
			→	09/97→		2	24.5113-0515.3 330668	L= 515
MERCEDES-BENZ - V-KLASSE (W447) 03/14→								
Bremssattel								
V 200 CDI / d	100	03/14→	←	für Stahlfelgen; ☐			24.3481-1815.5 241171	BOS - Halter
V 200 CDI / d 4-matic	100	04/15→						
V 220 CDI / d	120	03/14→	←	für Stahlfelgen; ☐			24.3481-1816.5 241172	BOS - Halter
V 220 CDI / d 4-matic	120	03/15→						
V 250	155	03/14→						
V 250 BlueTEC / d	140	03/14→						
V 250 BlueTEC / d 4-matic	140	12/14→						
V 220 CDI / d	120	03/19→	←	ohne Schriftzug: MERCEDES-BENZ; nicht für SA Code: BS1; ☐			24.3481-1815.5 241171	BOS - Halter
			←	ohne Schriftzug: MERCEDES-BENZ; nicht für SA Code: BS1; ☐			24.3481-1816.5 241172	BOS - Halter
MG - MG ZT 06/01→10/05								
Bremssattel								
1.8 T 16V	118	01/03→07/05	←	für Bremsscheibendurchmesser [mm]: 284; ☐			24.3571-9871.5 240693	ATE - Halter
160	118	06/01→07/05						
180	130	02/02→10/05	←	für Bremsscheibendurchmesser [mm]: 284; ☐			24.3571-9872.5 240694	ATE - Halter
2.0 CDTi	85 - 96	06/02→07/05						
			→	für Bremsscheibendurchmesser [mm]: 280; ☐			24.3361-9961.5 241000	ATE - Halter
			→	für Bremsscheibendurchmesser [mm]: 280; ☐			24.3361-9962.5 241001	ATE - Halter
			→	für Bremsscheibendurchmesser [mm]: 276; ☐			24.3401-1703.5 240351	ATE - Halter
			→	für Bremsscheibendurchmesser [mm]: 276; ☐			24.3401-1704.5 240352	ATE - Halter
190	140	06/01→07/05	←	für Bremsscheibendurchmesser [mm]: 325; ☐			24.3571-1733.5 240349	ATE - Halter
			←	für Bremsscheibendurchmesser [mm]: 325; ☐			24.3571-1734.5 240350	ATE - Halter
			→	für Bremsscheibendurchmesser [mm]: 280; ☐			24.3361-9961.5 241000	ATE - Halter
			→	für Bremsscheibendurchmesser [mm]: 280; ☐			24.3361-9962.5 241001	ATE - Halter
			→	für Bremsscheibendurchmesser [mm]: 276; ☐			24.3401-1703.5 240351	ATE - Halter
			→	für Bremsscheibendurchmesser [mm]: 276; ☐			24.3401-1704.5 240352	ATE - Halter
260	191	10/03→07/05	←	für Bremsscheibendurchmesser [mm]: 325; ☐			24.3571-1733.5 240349	ATE - Halter
			←	für Bremsscheibendurchmesser [mm]: 325; ☐			24.3571-1734.5 240350	ATE - Halter
Feder, Bremsattel								
1.8 T 16V	118	01/03→07/05	→	für Bremsscheibendurchmesser [mm]: 276		2	11.8116-0066.1 390577	ATE
160	118	06/01→07/05						
180	130	02/02→10/05	→	für Bremsscheibendurchmesser [mm]: 280		2	11.8116-0066.1 390577	ATE
2.0 CDTi	85 - 96	06/02→07/05						
190	140	06/01→07/05	→	für Bremsscheibendurchmesser [mm]: 276		2	11.8116-0066.1 390577	ATE
			→	für Bremsscheibendurchmesser [mm]: 280		2	11.8116-0066.1 390577	ATE
→								















	kw			 	! #		
MG - MG ZT 06/01→10/05							
Feder, Bremssattel							
190	140	06/01→07/05	➡	für Bremsscheibendurchmesser [mm]: 325	2	11.8116-0273.1 390515	ATE
260	191	10/03→07/05	➡	für Bremsscheibendurchmesser [mm]: 325	2	11.8116-0273.1 390515	ATE
MG - MG ZT- T 10/01→10/05							
 Bremssattel							
1.8 T 16V 160 180 2.0 CDTi	118 118 130 96	01/03→07/05 10/01→07/05 02/02→10/05 11/02→07/05	←	für Bremsscheibendurchmesser [mm]: 284; 		24.3571-9871.5 240693	ATE - Halter
			←	für Bremsscheibendurchmesser [mm]: 284; 		24.3571-9872.5 240694	ATE - Halter
			➡	für Bremsscheibendurchmesser [mm]: 280; 		24.3361-9961.5 241000	ATE - Halter
			➡	für Bremsscheibendurchmesser [mm]: 280; 		24.3361-9962.5 241001	ATE - Halter
			➡	für Bremsscheibendurchmesser [mm]: 276; 		24.3401-1703.5 240351	ATE - Halter
			➡	für Bremsscheibendurchmesser [mm]: 276; 		24.3401-1704.5 240352	ATE - Halter
190	140	10/01→07/05	←	für Bremsscheibendurchmesser [mm]: 325; 		24.3571-1733.5 240349	ATE - Halter
			←	für Bremsscheibendurchmesser [mm]: 325; 		24.3571-1734.5 240350	ATE - Halter
			➡	für Bremsscheibendurchmesser [mm]: 280; 		24.3361-9961.5 241000	ATE - Halter
			➡	für Bremsscheibendurchmesser [mm]: 280; 		24.3361-9962.5 241001	ATE - Halter
			➡	für Bremsscheibendurchmesser [mm]: 276; 		24.3401-1703.5 240351	ATE - Halter
			➡	für Bremsscheibendurchmesser [mm]: 276; 		24.3401-1704.5 240352	ATE - Halter
2.0 CDTi	85	06/02→07/05	←	→ 09/03; für Bremsscheibendurchmesser [mm]: 284; 		24.3571-9871.5 240693	ATE - Halter
			←	→ 09/03; für Bremsscheibendurchmesser [mm]: 284; 		24.3571-9872.5 240694	ATE - Halter
			➡	→ 09/03; für Bremsscheibendurchmesser [mm]: 280; 		24.3361-9961.5 241000	ATE - Halter
			➡	→ 09/03; für Bremsscheibendurchmesser [mm]: 280; 		24.3361-9962.5 241001	ATE - Halter
			➡	→ 09/03; für Bremsscheibendurchmesser [mm]: 276; 		24.3401-1703.5 240351	ATE - Halter
			➡	→ 09/03; für Bremsscheibendurchmesser [mm]: 276; 		24.3401-1704.5 240352	ATE - Halter
260	191	10/03→07/05	←	für Bremsscheibendurchmesser [mm]: 325; 		24.3571-1733.5 240349	ATE - Halter
			←	für Bremsscheibendurchmesser [mm]: 325; 		24.3571-1734.5 240350	ATE - Halter
Feder, Bremssattel							
1.8 T 16V 160 180 2.0 CDTi	118 118 130 96	01/03→07/05 10/01→07/05 02/02→10/05 11/02→07/05	➡	für Bremsscheibendurchmesser [mm]: 276	2	11.8116-0066.1 390577	ATE
			➡	für Bremsscheibendurchmesser [mm]: 280	2	11.8116-0066.1 390577	ATE
			➡	für Bremsscheibendurchmesser [mm]: 276	2	11.8116-0066.1 390577	ATE
			➡	für Bremsscheibendurchmesser [mm]: 325	2	11.8116-0273.1 390515	ATE
190	140	10/01→07/05	➡	für Bremsscheibendurchmesser [mm]: 276	2	11.8116-0066.1 390577	ATE
			➡	für Bremsscheibendurchmesser [mm]: 280	2	11.8116-0066.1 390577	ATE
2.0 CDTi	85	06/02→07/05	➡	→ 09/03; für Bremsscheibendurchmesser [mm]: 276	2	11.8116-0066.1 390577	ATE
			➡	→ 09/03; für Bremsscheibendurchmesser [mm]: 280	2	11.8116-0066.1 390577	ATE
260	191	10/03→07/05	➡	für Bremsscheibendurchmesser [mm]: 325	2	11.8116-0273.1 390515	ATE





































	kw			 	! #		
MINI - MINI (F55) 09/13→							
 Bremssattel							
Cooper S	120 - 141	09/13→	←	☐		24.3541-1861.5 241277	TRW - Halter
Cooper SD	120 - 125	09/13→	←	☐		24.3541-1862.5 241278	TRW - Halter
 Bremsschlauch							
Cooper Cooper D Cooper S	100 85 120 - 141	09/13→ 10/13→ 09/13→	→		10/14→	2 24.5169-0455.3 331591	L= 455
Cooper SD	120 - 125	09/13→					
One One D	75 70	05/14→10/17 02/14→					
Cooper S One One First	131 75 55	11/20→ 11/17→ 11/17→	→			2 24.5169-0455.3 331591	L= 455
Cooper S JCW	155	09/13→	→		09/15→	2 24.5169-0455.3 331591	L= 455
One First	55	06/14→10/17	→		03/15→	2 24.5169-0455.3 331591	L= 455
MINI - MINI (F56) 12/13→							
 Bremssattel							
Cooper S	120 - 141	12/13→	←	☐		24.3541-1861.5 241277	TRW - Halter
Cooper SD	120 - 125	06/14→10/17	←	☐		24.3541-1862.5 241278	TRW - Halter
Cooper SE / Electric	75 - 135	11/19→	→	☐		24.6234-7001.5 241307	ATE - Halter + eFSB
			→	☐		24.6234-7002.5 241308	ATE - Halter + eFSB
 Bremsschlauch							
Cooper Cooper D Cooper S	100 85 120 - 141	12/13→ 12/13→ 12/13→	→			2 24.5169-0455.3 331591	L= 455
Cooper SD	120 - 125	06/14→10/17					
Cooper SE / Electric	75 - 135	11/19→					
John Cooper Works John Cooper Works GP	170 225	03/15→ 03/20→					
One One D One First	75 70 55	04/14→ 03/14→ 07/14→					
Cooper S JCW	155	12/13→	→		03/15→	2 24.5169-0455.3 331591	L= 455
MINI - MINI (R50, R53) 06/01→09/06							
 Bremssattel							
Cooper One	85 66	06/01→09/06 06/01→09/06	←	☐		24.3481-9811.5 240675	ATE - Halter
			←	☐		24.3481-9812.5 240676	ATE - Halter
			→	☐	→ 03/03;	11.9347-7001.2 220473	ATE - Halter
			→	☐	→ 03/03;	11.9347-7002.2 220474	ATE - Halter
			→	☐	04/03→;	24.3347-7003.5 241094	ATE - Halter
			→	☐	04/03→;	24.3347-7004.5 241095	ATE - Halter
Cooper S	120	03/02→09/06	←	☐	07/02→;	24.3481-9811.5 240675	ATE - Halter
			←	☐	07/02→;	24.3481-9812.5 240676	ATE - Halter
			→	☐	07/02→ 03/03;	11.9347-7001.2 220473	ATE - Halter
			→	☐	07/02→ 03/03;	11.9347-7002.2 220474	ATE - Halter
			→	☐	04/03→;	24.3347-7003.5 241094	ATE - Halter
			→	☐	04/03→;	24.3347-7004.5 241095	ATE - Halter
Cooper S One One D	125 55 55 - 65	07/04→09/06 04/03→09/06 06/03→09/06	←	☐		24.3481-9811.5 240675	ATE - Halter
			←	☐		24.3481-9812.5 240676	ATE - Halter
			→	☐		24.3347-7003.5 241094	ATE - Halter
			→	☐		24.3347-7004.5 241095	ATE - Halter
John Cooper Works S Works Works →	160 149 155	03/06→09/06 11/03→06/05 11/03→09/06	→	☐		24.3347-7003.5 241094	ATE - Halter
			→	☐		24.3347-7004.5 241095	ATE - Halter





























	kW			 	! #		
MINI - MINI (R50, R53) 06/01→09/06							
Halter, Bremssattel							
Cooper One	85 66	06/01→09/06 06/01→09/06	←		2	11.8170-0600.1 260141	ATE
			→	04/03→	2	11.8170-0584.1 260105	ATE
			→	→ 03/03	2	11.8170-0584.1 260105	ATE
Cooper S	120	03/02→09/06	←		2	11.8170-0600.1 260141	ATE
			→	07/02→ 03/03	2	11.8170-0584.1 260105	ATE
			→	04/03→	2	11.8170-0584.1 260105	ATE
Cooper S One One D	125 55 55 - 65	07/04→09/06 04/03→09/06 06/03→09/06	←		2	11.8170-0600.1 260141	ATE
			→		2	11.8170-0584.1 260105	ATE
			→		2	11.8170-0584.1 260105	ATE
John Cooper Works S Works Works	160 149 155	03/06→09/06 11/03→06/05 11/03→09/06	→		2	11.8170-0584.1 260105	ATE
			→		2	11.8170-0584.1 260105	ATE
			→		2	11.8170-0584.1 260105	ATE
Feder, Bremssattel							
Cooper One	85 66	06/01→09/06 06/01→09/06	→	04/03→	2	11.8116-0274.1 390516	ATE
			→	→ 03/03	2	11.8116-0340.1 390595	ATE
			→	→ 03/03	2	11.8116-0340.1 390595	ATE
Cooper S	120	03/02→09/06	→	07/02→	2	11.8116-0274.1 390516	ATE
			→	07/02→ 03/03	2	11.8116-0340.1 390595	ATE
			→	04/03→	2	11.8116-0340.1 390595	ATE
Cooper S One One D	125 55 55 - 65	07/04→09/06 04/03→09/06 06/03→09/06	→		2	11.8116-0274.1 390516	ATE
			→		2	11.8116-0340.1 390595	ATE
			→		2	11.8116-0340.1 390595	ATE
John Cooper Works S Works Works	160 149 155	03/06→09/06 11/03→06/05 11/03→09/06	→		2	11.8116-0340.1 390595	ATE
			→		2	11.8116-0340.1 390595	ATE
			→		2	11.8116-0340.1 390595	ATE
Führungshülzensatz, Bremssattel							
Cooper One	85 66	06/01→09/06 06/01→09/06	←			11.0101-5402.2 260009	ATE
			→	→ 03/03		11.0101-5407.2 260011	ATE
			→	04/03→		11.0101-5407.2 260011	ATE
Cooper S	120	03/02→09/06	←	07/02→		11.0101-5402.2 260009	ATE
			→	07/02→ 03/03		11.0101-5407.2 260011	ATE
			→	04/03→		11.0101-5407.2 260011	ATE
Cooper S One One D	125 55 55 - 65	07/04→09/06 04/03→09/06 06/03→09/06	←			11.0101-5402.2 260009	ATE
			→			11.0101-5407.2 260011	ATE
			→			11.0101-5407.2 260011	ATE
John Cooper Works S Works Works	160 149 155	03/06→09/06 11/03→06/05 11/03→09/06	→			11.0101-5407.2 260011	ATE
			→			11.0101-5407.2 260011	ATE
			→			11.0101-5407.2 260011	ATE
Führungsbolzen, Bremssattel							
Cooper One	85 66	06/01→09/06 06/01→09/06	→	→ 03/03	2	11.8171-0008.1 990049	ATE
			→	04/03→	2	11.8171-0008.1 990049	ATE
			→		2	11.8171-0008.1 990049	ATE
Cooper S	120	03/02→09/06	→	07/02→ 03/03	2	11.8171-0008.1 990049	ATE
			→	07/02→	2	11.8171-0008.1 990049	ATE
			→	04/03→	2	11.8171-0008.1 990049	ATE
Cooper S John Cooper Works One One D S Works Works	125 160 55 55 - 65 149 155	07/04→09/06 03/06→09/06 04/03→09/06 06/03→09/06 11/03→06/05 11/03→09/06	→		2	11.8171-0008.1 990049	ATE
			→		2	11.8171-0008.1 990049	ATE
			→		2	11.8171-0008.1 990049	ATE
Bremsschlauch							
Cooper One	85 66	06/01→09/06 06/01→09/06	←		2	24.5173-0570.3 331364	L= 570
			→	→ 03/03	2	24.5173-0435.3 331363	L= 435
			→	04/03→	2	83.7751-0425.3 331271	L= 425
Cooper S	120	03/02→09/06	←	07/02→	2	24.5173-0570.3 331364	L= 570
			→	07/02→ 03/03	2	24.5173-0435.3 331363	L= 435
			→	04/03→	2	83.7751-0425.3 331271	L= 425
→							

	kw					! #			
MINI - MINI (R50, R53) 06/01→09/06									
 Bremsschlauch									
Cooper S	125	07/04→09/06	←			2	24.5173-0570.3	331364	L= 570
John Cooper Works	160	03/06→09/06	→			2	83.7751-0425.3	331271	L= 425
One	55	04/03→09/06							
One D	55 - 65	06/03→09/06							
S Works	149	11/03→06/05							
Works	155	11/03→09/06							
MINI - MINI (R56) 11/05→01/14									
 Bremssattel									
Cooper	85 - 90	09/06→11/13	←	03/10→; ☐			24.3541-1843.5	240585	TRW - Halter
One D	66	06/09→07/10	←	03/10→; ☐			24.3541-1844.5	240586	TRW - Halter
			→	03/10→; ☐			24.3367-1711.5	240864	TRW - Halter
			→	03/10→; ☐			24.3367-1712.5	240865	TRW - Halter
Cooper	88	10/06→02/12	←	11/06→; ☐			24.3541-1843.5	240585	TRW - Halter
Cooper S	128	10/06→02/10	←	11/06→; ☐			24.3541-1844.5	240586	TRW - Halter
			→	11/06→; ☐			24.3367-1711.5	240864	TRW - Halter
			→	11/06→; ☐			24.3367-1712.5	240865	TRW - Halter
Cooper D	80	11/06→09/10	←	04/07→; ☐			24.3541-1843.5	240585	TRW - Halter
One	70	11/06→03/10	←	04/07→; ☐			24.3541-1844.5	240586	TRW - Halter
			→	04/07→; ☐			24.3367-1711.5	240864	TRW - Halter
			→	04/07→; ☐			24.3367-1712.5	240865	TRW - Halter
Cooper D	82	06/10→11/13	←	☐			24.3541-1843.5	240585	TRW - Halter
Cooper S	120 - 135	03/10→11/13	←	☐			24.3541-1844.5	240586	TRW - Halter
Cooper SD	100 - 105	02/11→11/13	→	☐			24.3367-1711.5	240864	TRW - Halter
Cooper S John Cooper Works	147	01/12→11/13	→	☐			24.3367-1712.5	240865	TRW - Halter
One	55 - 72	03/09→11/13							
One D	66	07/10→11/13							
One LPG	55	03/09→03/10							
Zubehörsatz, Bremssattel									
Cooper	85 - 90	09/06→11/13	→	03/10→			24.0101-3803.2	260101	TRW
One D	66	06/09→07/10							
Cooper	88	10/06→02/12	→	11/06→			24.0101-3803.2	260101	TRW
Cooper S	128	10/06→02/10							
Cooper D	80	11/06→09/10	→	04/07→			24.0101-3803.2	260101	TRW
One	70	11/06→03/10							
Cooper D	82	06/10→11/13	→				24.0101-3803.2	260101	TRW
Cooper S	120 - 135	03/10→11/13							
Cooper SD	100 - 105	02/11→11/13							
Cooper S John Cooper Works	147	01/12→11/13							
One	55 - 72	03/09→11/13							
One D	66	07/10→11/13							
One LPG	55	03/09→03/10							
 Bremsschlauch									
Cooper	85 - 90	09/06→11/13	←	03/10→		2	83.7750-0524.3	331230	L= 523
One D	66	06/09→07/10	→	03/10→		2	83.7751-0417.3	331102	L= 418
Cooper	88	10/06→02/12	←	11/06→		2	83.7750-0524.3	331230	L= 523
Cooper S	128	10/06→02/10	→	11/06→		2	83.7751-0417.3	331102	L= 418
Cooper D	80	11/06→09/10	←	04/07→		2	83.7750-0524.3	331230	L= 523
One	70	11/06→03/10	→	04/07→		2	83.7751-0417.3	331102	L= 418
Cooper D	82	06/10→11/13	←			2	83.7750-0524.3	331230	L= 523
Cooper S	120 - 135	03/10→11/13	→			2	83.7751-0417.3	331102	L= 418
Cooper SD	100 - 105	02/11→11/13							
Cooper S John Cooper Works	147	01/12→11/13							
John Cooper Works GP	160	09/12→11/13	→						







	kw					! #		
MINI - MINI (R56) 11/05→01/14								
 Bremsschlauch								
One	55 - 72	03/09→11/13	←			2	83.7750-0524.3 331230	L= 523
One D	66	07/10→11/13	→			2	83.7751-0417.3 331102	L= 418
One LPG	55	03/09→03/10						
Cooper S John Cooper Works	141	11/06→02/10	←	03/08→		2	83.7750-0524.3 331230	L= 523
John Cooper Works	155	11/07→11/13	→	03/08→		2	83.7751-0417.3 331102	L= 418
MINI - MINI Cabriolet (F57) 11/14→								
 Bremssattel								
Cooper S	120 - 141	11/14→	←				24.3541-1861.5 241277	TRW - Halter
Cooper SD	120 - 125	05/15→	←				24.3541-1862.5 241278	TRW - Halter
 Bremsschlauch								
Cooper	100	11/14→	→	11/15→		2	24.5169-0455.3 331591	L= 455
Cooper D	85	12/14→						
Cooper S	120 - 141	11/14→						
Cooper S	131	11/20→	→			2	24.5169-0455.3 331591	L= 455
One	75	11/17→						
Cooper SD	120 - 125	05/15→	→	03/16→		2	24.5169-0455.3 331591	L= 455
Cooper S JCW	155	11/14→						
John Cooper Works	170	05/15→						
One	75	06/15→10/17						
MINI - MINI Cabriolet (R52) 04/04→07/08								
 Bremssattel								
Cooper	85	04/04→07/08	←				24.3481-9811.5 240675	ATE - Halter
Cooper S	120 - 125	07/04→11/07	←				24.3481-9812.5 240676	ATE - Halter
One	66	07/04→11/07	→				24.3347-7003.5 241094	ATE - Halter
			→				24.3347-7004.5 241095	ATE - Halter
John Cooper Works	155	07/04→11/07	→				24.3347-7003.5 241094	ATE - Halter
			→				24.3347-7004.5 241095	ATE - Halter
Halter, Bremssattel								
Cooper	85	04/04→07/08	←			2	11.8170-0600.1 260141	ATE
Cooper S	120 - 125	07/04→11/07	→			2	11.8170-0584.1 260105	ATE
One	66	07/04→11/07						
John Cooper Works	155	07/04→11/07	→			2	11.8170-0584.1 260105	ATE
Feder, Bremssattel								
Cooper	85	04/04→07/08				2	11.8116-0274.1 390516	ATE
Cooper S	120 - 125	07/04→11/07	→			2	11.8116-0340.1 390595	ATE
One	66	07/04→11/07						
John Cooper Works	155	07/04→11/07	→			2	11.8116-0340.1 390595	ATE
Führungshülzensatz, Bremssattel								
Cooper	85	04/04→07/08	←				11.0101-5407.2 260011	ATE
Cooper S	120 - 125	07/04→11/07	→				11.0101-5407.2 260011	ATE
One	66	07/04→11/07						
John Cooper Works	155	07/04→11/07	→				11.0101-5407.2 260011	ATE
Führungsbolzen, Bremssattel								
Cooper	85	04/04→07/08				2	11.8171-0008.1 990049	ATE
Cooper S	120 - 125	07/04→11/07						
John Cooper Works	155	07/04→11/07						
One	66	07/04→11/07						
 Bremsschlauch								
Cooper	85	04/04→07/08	←			2	24.5173-0570.3 331364	L= 570
Cooper S	120 - 125	07/04→11/07	→			2	83.7751-0425.3 331271	L= 425
John Cooper Works	155	07/04→11/07						
One	66	07/04→11/07						

















	kw			 	! #			
MINI - MINI Cabriolet (R57) 10/07→06/15								
 Bremssattel								
Cooper Cooper S	85 128	12/08→06/15 04/08→07/10	←	01/09→; 		24.3541-1843.5	240585	TRW - Halter
			←	01/09→; 		24.3541-1844.5	240586	TRW - Halter
			→	01/09→; 		24.3367-1711.5	240864	TRW - Halter
			→	01/09→; 		24.3367-1712.5	240865	TRW - Halter
Cooper Cooper S	88 - 90 125 - 141	12/08→06/15 11/07→07/10	←			24.3541-1843.5	240585	TRW - Halter
			←			24.3541-1844.5	240586	TRW - Halter
			→			24.3367-1711.5	240864	TRW - Halter
			→			24.3367-1712.5	240865	TRW - Halter
Cooper D	82	05/09→11/13	←	06/10→; 		24.3541-1843.5	240585	TRW - Halter
			←	06/10→; 		24.3541-1844.5	240586	TRW - Halter
			→	06/10→; 		24.3367-1711.5	240864	TRW - Halter
			→	06/10→; 		24.3367-1712.5	240865	TRW - Halter
Cooper D	82	02/11→05/15	←	→ 06/14; 		24.3541-1843.5	240585	TRW - Halter
			←	→ 06/14; 		24.3541-1844.5	240586	TRW - Halter
			→	→ 06/14; 		24.3367-1711.5	240864	TRW - Halter
			→	→ 06/14; 		24.3367-1712.5	240865	TRW - Halter
Cooper S	120	10/07→06/15	←	01/09→ 06/14; 		24.3541-1843.5	240585	TRW - Halter
			←	01/09→ 06/14; 		24.3541-1844.5	240586	TRW - Halter
			→	01/09→ 06/14; 		24.3367-1711.5	240864	TRW - Halter
			→	01/09→ 06/14; 		24.3367-1712.5	240865	TRW - Halter
Cooper S One	135 - 147 72	02/10→06/15 09/09→06/15	←	03/10→ 06/14; 		24.3541-1843.5	240585	TRW - Halter
			←	03/10→ 06/14; 		24.3541-1844.5	240586	TRW - Halter
			→	03/10→ 06/14; 		24.3367-1711.5	240864	TRW - Halter
			→	03/10→ 06/14; 		24.3367-1712.5	240865	TRW - Halter
Cooper SD	100 - 105	06/09→05/15	←	02/11→ 06/14; 		24.3541-1843.5	240585	TRW - Halter
			←	02/11→ 06/14; 		24.3541-1844.5	240586	TRW - Halter
			→	02/11→ 06/14; 		24.3367-1711.5	240864	TRW - Halter
			→	02/11→ 06/14; 		24.3367-1712.5	240865	TRW - Halter
Zubehörsatz, Bremssattel								
Cooper Cooper S	85 128	12/08→06/15 04/08→07/10	→	01/09→		24.0101-3803.2	260101	TRW
			→			24.0101-3803.2	260101	TRW
Cooper Cooper S	88 - 90 125 - 141	12/08→06/15 11/07→07/10	→			24.0101-3803.2	260101	TRW
			→			24.0101-3803.2	260101	TRW
Cooper D	82	05/09→11/13	→	06/10→		24.0101-3803.2	260101	TRW
Cooper D	82	02/11→05/15	→	→ 06/14		24.0101-3803.2	260101	TRW
Cooper S	120	10/07→06/15	→	01/09→ 06/14		24.0101-3803.2	260101	TRW
Cooper S One	135 - 147 72	02/10→06/15 09/09→06/15	→	03/10→ 06/14		24.0101-3803.2	260101	TRW
			→			24.0101-3803.2	260101	TRW
Cooper SD	100 - 105	06/09→05/15	→	02/11→ 06/14		24.0101-3803.2	260101	TRW
 Bremsschlauch								
Cooper Cooper S	85 128	12/08→06/15 04/08→07/10	←	01/09→	2	83.7750-0524.3	331230	L= 523
			→	01/09→	2	83.7751-0417.3	331102	L= 418
Cooper Cooper S	88 - 90 125 - 141	12/08→06/15 11/07→07/10	←		2	83.7750-0524.3	331230	L= 523
			→		2	83.7751-0417.3	331102	L= 418
Cooper D	82	05/09→11/13	←	06/10→	2	83.7750-0524.3	331230	L= 523
			→	06/10→	2	83.7751-0417.3	331102	L= 418
Cooper D	82	02/11→05/15	←	→ 06/14	2	83.7750-0524.3	331230	L= 523
			→	→ 06/14	2	83.7751-0417.3	331102	L= 418
Cooper S	120	10/07→06/15	←	01/09→ 06/14	2	83.7750-0524.3	331230	L= 523
			→	01/09→ 06/14	2	83.7751-0417.3	331102	L= 418
→								













	kw			 	! #		
MINI - MINI Cabriolet (R57) 10/07→06/15							
 Bremsschlauch							
Cooper S	135 - 147	02/10→06/15	←	03/10→ 06/14	2	83.7750-0524.3 331230	L= 523
One	72	09/09→06/15	→	03/10→ 06/14	2	83.7751-0417.3 331102	L= 418
Cooper SD	100 - 105	06/09→05/15	←	02/11→ 06/14	2	83.7750-0524.3 331230	L= 523
			→	02/11→ 06/14	2	83.7751-0417.3 331102	L= 418
John Cooper Works	155	08/08→05/15	←	03/09→ 06/14	2	83.7750-0524.3 331230	L= 523
			→	03/09→ 06/14	2	83.7751-0417.3 331102	L= 418
MINI - MINI CLUBMAN (F54) 11/14→							
 Bremssattel							
Cooper Cooper D	100 - 110	12/14→	←			24.3541-1861.5 241277	TRW - Halter
		12/14→	←			24.3541-1862.5 241278	TRW - Halter
			→	07/15→; 		24.6234-7001.5 241307	ATE - Halter + eFSB
			→	07/15→; 		24.6234-7002.5 241308	ATE - Halter + eFSB
Cooper S	120 - 141	11/14→	→	07/15→; 		24.6234-7001.5 241307	ATE - Halter + eFSB
Cooper S JCW	155	11/14→06/18	→	07/15→; 		24.6234-7002.5 241308	ATE - Halter + eFSB
Cooper S ALL4	120 - 141	04/15→	→	01/16→; 		24.6234-7001.5 241307	ATE - Halter + eFSB
Cooper SD ALL4	120 - 140	04/15→	→	01/16→; 		24.6234-7002.5 241308	ATE - Halter + eFSB
Cooper S JCW ALL4	155	11/14→					
Cooper SD	120 - 140	02/15→	→	11/15→; 		24.6234-7001.5 241307	ATE - Halter + eFSB
One	75	02/15→	→	11/15→; 		24.6234-7002.5 241308	ATE - Halter + eFSB
One D	85	02/15→					
 Bremsschlauch							
Cooper Cooper D	100 - 110	12/14→	→	07/15→	2	24.5169-0455.3 331591	L= 455
Cooper S	120 - 141	11/14→					
Cooper S JCW	155	11/14→06/18					
Cooper S	131	11/20→	→		2	24.5169-0455.3 331591	L= 455
Cooper S ALL4	131	11/20→					
John Cooper Works	170 - 225	11/16→					
Cooper S ALL4	120 - 141	04/15→	→	01/16→	2	24.5169-0455.3 331591	L= 455
Cooper SD ALL4	120 - 140	04/15→					
Cooper S JCW ALL4	155	11/14→					
Cooper SD	120 - 140	02/15→	→	11/15→	2	24.5169-0455.3 331591	L= 455
One	75	02/15→					
One D	85	02/15→					
MINI - MINI CLUBMAN (R55) 10/06→12/15							
 Bremssattel							
Cooper	85 - 90	10/07→06/14	←			24.3541-1843.5 240585	TRW - Halter
Cooper D	80 - 82	10/07→06/14	←			24.3541-1844.5 240586	TRW - Halter
Cooper S	120 - 147	08/07→06/14	→			24.3367-1711.5 240864	TRW - Halter
Cooper SD	100 - 105	02/11→06/14	→			24.3367-1712.5 240865	TRW - Halter
One	72	03/10→06/14					
One D	66	03/10→06/14					
One	70	03/09→02/10	←			24.3541-1843.5 240585	TRW - Halter
			←			24.3541-1844.5 240586	TRW - Halter
			→			24.3367-1711.5 240864	TRW - Halter
			→			24.3367-1712.5 240865	TRW - Halter
Zubehörsatz, Bremssattel							
Cooper Cooper S	85 - 147	10/07→06/14	→			24.0101-3803.2 260101	TRW

















































	kw			 	! #		
MINI - MINI CLUBMAN (R55) 10/06→12/15							
Zubehörsatz, Bremssattel							
Cooper SD	100 - 105	02/11→06/14	➔			24.0101-3803.2 260101	TRW
One	72	03/10→06/14					
One D	66	03/10→06/14					
Bremsschlauch							
Cooper	85 - 90	10/07→06/14	➔		2	83.7750-0524.3 331230	L= 523
Cooper D	80 - 82	10/07→06/14	➔		2	83.7751-0417.3 331102	L= 418
Cooper S	120 - 147	08/07→06/14					
Cooper SD	100 - 105	02/11→06/14					
Cooper S John Cooper Works	141	10/08→02/10					
One	72	03/10→06/14					
One D	66	03/10→06/14					
John Cooper Works	155	11/07→06/14	➔	03/08→	2	83.7750-0524.3 331230	L= 523
			➔	03/08→	2	83.7751-0417.3 331102	L= 418
MINI - MINI CLUBVAN (R55) 12/12→06/14							
Bremssattel							
Cooper	90	12/12→06/14	➔	<input type="checkbox"/>		24.3541-1843.5 240585	TRW - Halter
Cooper D	82	12/12→06/14	➔	<input type="checkbox"/>		24.3541-1844.5 240586	TRW - Halter
One	72	12/12→06/14	➔	<input type="checkbox"/>		24.3367-1711.5 240864	TRW - Halter
			➔	<input type="checkbox"/>		24.3367-1712.5 240865	TRW - Halter
Bremsschlauch							
Cooper	90	12/12→06/14	➔		2	83.7750-0524.3 331230	L= 523
Cooper D	82	12/12→06/14	➔		2	83.7751-0417.3 331102	L= 418
One	72	12/12→06/14	➔				
MINI - MINI COUNTRYMAN (F60) 10/16→							
Bremssattel							
Cooper	100	10/16→	➔	<input type="checkbox"/>		24.6234-7001.5 241307	ATE - Halter + eFSB
Cooper ALL4	100	10/16→	➔	<input type="checkbox"/>		24.6234-7002.5 241308	ATE - Halter + eFSB
Cooper D	100 - 110	10/16→	➔				
Cooper D ALL4	100 - 110	10/16→					
Cooper S	120 - 141	10/16→					
Cooper S ALL4	120 - 141	10/16→					
Cooper SD	120 - 140	10/16→					
Cooper SD ALL4	120 - 140	10/16→					
Cooper SE ALL4	92 - 165	01/17→	➔	<input type="checkbox"/>		24.6236-7001.5 241311	ATE - Halter + eFSB
			➔	<input type="checkbox"/>		24.6236-7002.5 241312	ATE - Halter + eFSB
One	75	07/17→	➔	<input type="checkbox"/>		24.3541-1861.5 241277	TRW - Halter
One D	85	07/17→	➔	<input type="checkbox"/>		24.3541-1862.5 241278	TRW - Halter
			➔	<input type="checkbox"/>		24.6234-7001.5 241307	ATE - Halter + eFSB
			➔	<input type="checkbox"/>		24.6234-7002.5 241308	ATE - Halter + eFSB
Bremsschlauch							
Cooper	100	10/16→	➔		2	24.5169-0455.3 331591	L= 455
Cooper ALL4	100	10/16→					
Cooper D	100 - 110	10/16→					
Cooper D ALL4	100 - 110	10/16→					
Cooper S	120 - 141	10/16→					
Cooper S ALL4	120 - 141	10/16→					
Cooper SD	120 - 140	10/16→					
Cooper SD ALL4	120 - 140	10/16→					
Cooper SE ALL4	92 - 165	01/17→					















	kw					! #		
MINI - MINI COUNTRYMAN (F60) 10/16→								
 Bremsschlauch								
John Cooper Works ALL4 One One D	170 - 225 75 85	03/17→ 07/17→ 07/17→	➔			2	24.5169-0455.3 331591	L= 455
MINI - MINI COUNTRYMAN (R60) 08/10→10/16								
 Bremssattel								
Cooper	85 - 90	08/10→10/16	←	09/10→; ☐			24.3541-1853.5 240623	TRW - Halter
Cooper D Cooper D ALL4 One One D	82 82 72 66	08/10→10/16 08/10→10/16 08/10→10/16 08/10→10/16	←	09/10→; ☐			24.3541-1854.5 240624	TRW - Halter
Cooper ALL4	90	11/12→10/16	←	11/14→; ☐			24.3541-1853.5 240623	TRW - Halter
			←	11/14→; ☐			24.3541-1854.5 240624	TRW - Halter
Cooper D Cooper D ALL4 Cooper SD	82 82 100 - 105	03/11→10/16 03/11→10/16 03/11→10/16	←	☐			24.3541-1853.5 240623	TRW - Halter
Cooper SD ALL4	100 - 105	03/11→10/16	←	☐			24.3541-1854.5 240624	TRW - Halter
MINI - MINI Coupe (R58) 12/10→05/15								
 Bremssattel								
Cooper	85 - 90	12/10→04/15	←	10/11→; ☐			24.3541-1843.5 240585	TRW - Halter
Cooper S	120 - 135	12/10→04/15	←	10/11→; ☐			24.3541-1844.5 240586	TRW - Halter
Cooper SD	100 - 105	12/10→05/15	➔	10/11→; ☐			24.3367-1711.5 240864	TRW - Halter
Cooper S JCW	147	12/10→04/15	➔	10/11→; ☐			24.3367-1712.5 240865	TRW - Halter
 Bremsschlauch								
Cooper	85 - 90	12/10→04/15	←	10/11→		2	83.7750-0524.3 331230	L= 523
Cooper S	120 - 135	12/10→04/15	➔	10/11→		2	83.7751-0417.3 331102	L= 418
Cooper SD	100 - 105	12/10→05/15						
Cooper S JCW John Cooper Works	147 155	12/10→04/15 12/10→05/15						
MINI - MINI PACEMAN (R61) 03/12→10/16								
 Bremssattel								
Cooper	88 - 90	04/12→09/16	←	11/12→; ☐			24.3541-1853.5 240623	TRW - Halter
Cooper D Cooper D ALL4 Cooper SD Cooper SD ALL4	82 82 105 100 - 105	04/12→09/16 03/12→09/16 03/12→09/16 04/12→09/16	←	11/12→; ☐			24.3541-1854.5 240624	TRW - Halter
Cooper ALL4	85 - 90	11/12→09/16	←	07/14→; ☐			24.3541-1853.5 240623	TRW - Halter
			←	07/14→; ☐			24.3541-1854.5 240624	TRW - Halter
MINI - MINI Roadster (R59) 01/11→04/15								
 Bremssattel								
Cooper	85 - 90	11/11→04/15	←	02/12→; ☐			24.3541-1843.5 240585	TRW - Halter
Cooper S	120 - 135	11/11→04/15	←	02/12→; ☐			24.3541-1844.5 240586	TRW - Halter
Cooper SD	100 - 105	11/11→04/15	➔	02/12→; ☐			24.3367-1711.5 240864	TRW - Halter
Cooper S JCW	147	11/11→04/15	➔	02/12→; ☐			24.3367-1712.5 240865	TRW - Halter
 Bremsschlauch								
Cooper	85 - 90	11/11→04/15	←	02/12→		2	83.7750-0524.3 331230	L= 523
Cooper S	120 - 135	11/11→04/15	➔	02/12→		2	83.7751-0417.3 331102	L= 418
Cooper SD	100 - 105	11/11→04/15						
Cooper S JCW John Cooper Works	147 155	11/11→04/15 11/11→04/15						







































































	kw					! #			
MITSUBISHI - ASX (GA_W_) 11/09→									
 Bremssattel									
1.6 DI-D	84	07/15→	➡	☐			24.3414-1717.5	241259	TRW - Halter
1.6 DI-D 4WD	84	07/15→	➡	☐			24.3414-1718.5	241260	TRW - Halter
2.2 Di-D 4WD	110	04/13→	➡	☐					
1.6 LPG	86	06/10→	➡	→ 06/12; ☐			24.3351-1703.5	241191	- Halter
1.6 MIVEC	86	06/10→	➡	→ 06/12; ☐			24.3351-1704.5	241192	- Halter
1.8	102	02/10→	➡	→ 06/12; ☐					
1.8 DI-D	85 -	06/10→	➡	07/12→; ☐			24.3414-1717.5	241259	TRW - Halter
	110								
1.8 DI-D 4WD	85 -	06/10→	➡	07/12→; ☐			24.3414-1718.5	241260	TRW - Halter
	110								
2.0 MIVEC	110	06/10→							
2.0 MIVEC 4WD	110	06/10→							
1.6 MIVEC	85	05/10→	➡	06/10→ 06/12; ☐			24.3351-1703.5	241191	- Halter
			➡	06/10→ 06/12; ☐			24.3351-1704.5	241192	- Halter
			➡	07/12→; ☐			24.3414-1717.5	241259	TRW - Halter
			➡	07/12→; ☐			24.3414-1718.5	241260	TRW - Halter
 Bremsschlauch									
1.6 LPG	86	06/10→	➡	→ 06/12; außen	2		24.5101-0223.3	331616	L= 245
1.6 MIVEC	86	06/10→	➡	→ 06/12; ☐ / innen			24.5247-0236.3	331417	L= 235
1.8	102	02/10→	➡	→ 06/12; ☐ / innen					
1.8 DI-D	85 -	06/10→	➡	→ 06/12; ☐ / innen			24.5247-0237.3	331418	L= 235
	110								
1.8 DI-D 4WD	85 -	06/10→							
	110								
2.0 MIVEC	110	06/10→							
2.0 MIVEC 4WD	110	06/10→							
1.6 MIVEC	85	05/10→	➡	06/10→ 06/12; außen	2		24.5101-0223.3	331616	L= 245
			➡	06/10→ 06/12; ☐ / innen			24.5247-0236.3	331417	L= 235
			➡	06/10→ 06/12; ☐ / innen			24.5247-0237.3	331418	L= 235
MITSUBISHI - ASX Van (GA_W_) 06/10→									
 Bremssattel									
1.8 DI-D 4WD	110	06/10→	➡	→ 06/12; ☐			24.3351-1703.5	241191	- Halter
			➡	→ 06/12; ☐			24.3351-1704.5	241192	- Halter
			➡	07/12→; ☐			24.3414-1717.5	241259	TRW - Halter
			➡	07/12→; ☐			24.3414-1718.5	241260	TRW - Halter
 Bremsschlauch									
1.8 DI-D 4WD	110	06/10→	➡	→ 06/12; außen	2		24.5101-0223.3	331616	L= 245
			➡	→ 06/12; ☐ / innen			24.5247-0236.3	331417	L= 235
			➡	→ 06/12; ☐ / innen			24.5247-0237.3	331418	L= 235
MITSUBISHI - CARISMA (DA_) 07/95→06/06									
 Bremssattel									
1.6	66	07/95→06/06	←	03/99→ 06/00; ☐			24.3541-1783.5	240269	TRW - Halter
			←	03/99→ 06/00; ☐			24.3541-1784.5	240270	TRW - Halter
			←	07/00→; ☐			24.3541-1785.5	240271	TRW - Halter
			←	07/00→; ☐			24.3541-1786.5	240272	TRW - Halter
			➡	06/99→; + ABS; ☐			24.3384-1743.5	240319	TRW - Halter
			➡	06/99→; + ABS; ☐			24.3384-1744.5	240320	TRW - Halter
1.6	70 -	05/97→06/06	←	03/99→; ☐			24.3541-1783.5	240269	TRW - Halter
	73								
1.9 TD	66	10/96→09/00	←	03/99→; ☐			24.3541-1784.5	240270	TRW - Halter
1.6	76	09/00→06/06	←	☐			24.3541-1785.5	240271	TRW - Halter
			←	☐			24.3541-1786.5	240272	TRW - Halter
			➡	+ ABS; ☐			24.3384-1743.5	240319	TRW - Halter
			➡	+ ABS; ☐			24.3384-1744.5	240320	TRW - Halter
1.8	85	07/95→07/97	←	☐			24.3541-1783.5	240269	TRW - Halter
1.8 MSX - 16V	103	07/95→07/97	←	☐			24.3541-1784.5	240270	TRW - Halter
1.8 16V GDI	92	09/97→06/06	←	→ 08/00; ☐			24.3541-1783.5	240269	TRW - Halter
			←	→ 08/00; ☐			24.3541-1784.5	240270	TRW - Halter
			←	09/00→; ☐			24.3541-1785.5	240271	TRW - Halter
→									















	kw					! #		
MITSUBISHI - CARISMA (DA_) 07/95→06/06								
 Bremssattel								
1.8 16V GDI	92	09/97→06/06	←	09/00→; 		24.3541-1786.5	240272	TRW - Halter
			→	06/99→; + ABS; 		24.3384-1743.5	240319	TRW - Halter
			→	06/99→; + ABS; 		24.3384-1744.5	240320	TRW - Halter
1.8 GDI	90	10/00→06/06	→	+ ABS; 		24.3384-1743.5	240319	TRW - Halter
			→	+ ABS; 		24.3384-1744.5	240320	TRW - Halter
1.9 DI-D	75 - 85	09/00→06/06	←			24.3541-1785.5	240271	TRW - Halter
			←			24.3541-1786.5	240272	TRW - Halter
			→			24.3384-1743.5	240319	TRW - Halter
			→			24.3384-1744.5	240320	TRW - Halter
 Bremsschlauch								
1.6	66 - 76	07/95→06/06	←		2	24.5248-0461.3	330707	L= 460
1.8	85	07/95→07/97	→		2	24.5249-0416.3	330708	L= 416
1.8 16V GDI	92	09/97→06/06						
1.8 GDI	90	10/00→06/06						
1.8 MSX - 16V	103	07/95→07/97						
1.9 DI-D	75 - 85	09/00→06/06						
1.9 TD	66	10/96→09/00						
MITSUBISHI - CARISMA Stufenheck (DA_) 09/96→06/06								
 Bremssattel								
1.3	55	09/00→10/04	←			24.3541-1785.5	240271	TRW - Halter
1.3 16V	60	09/00→10/04	←			24.3541-1786.5	240272	TRW - Halter
1.9 DI-D	75 - 85	09/00→06/06	→			24.3384-1743.5	240319	TRW - Halter
			→			24.3384-1744.5	240320	TRW - Halter
1.6	66	09/96→06/06	←	03/99→ 06/00; 		24.3541-1783.5	240269	TRW - Halter
			←	03/99→ 06/00; 		24.3541-1784.5	240270	TRW - Halter
			←	07/00→; 		24.3541-1785.5	240271	TRW - Halter
			←	07/00→; 		24.3541-1786.5	240272	TRW - Halter
			→	06/99→; + ABS; 		24.3384-1743.5	240319	TRW - Halter
			→	06/99→; + ABS; 		24.3384-1744.5	240320	TRW - Halter
1.6	70 - 73	05/97→06/06	←	03/99→; 		24.3541-1783.5	240269	TRW - Halter
1.9 TD	66	10/96→09/00	←	03/99→; 		24.3541-1784.5	240270	TRW - Halter
1.6	76	09/00→06/06	←			24.3541-1785.5	240271	TRW - Halter
			←			24.3541-1786.5	240272	TRW - Halter
			→	+ ABS; 		24.3384-1743.5	240319	TRW - Halter
			→	+ ABS; 		24.3384-1744.5	240320	TRW - Halter
1.8	85	09/96→09/97	←			24.3541-1783.5	240269	TRW - Halter
			←			24.3541-1784.5	240270	TRW - Halter
1.8 16V GDI	92	09/97→06/06	←	→ 08/00; 		24.3541-1783.5	240269	TRW - Halter
			←	→ 08/00; 		24.3541-1784.5	240270	TRW - Halter
			←	09/00→; 		24.3541-1785.5	240271	TRW - Halter
			←	09/00→; 		24.3541-1786.5	240272	TRW - Halter
			→	06/99→; + ABS; 		24.3384-1743.5	240319	TRW - Halter
			→	06/99→; + ABS; 		24.3384-1744.5	240320	TRW - Halter
1.8 GDI	90	10/00→06/06	→	+ ABS; 		24.3384-1743.5	240319	TRW - Halter
			→	+ ABS; 		24.3384-1744.5	240320	TRW - Halter
 Bremsschlauch								
1.3	55	09/00→10/04	←		2	24.5248-0461.3	330707	L= 460
			→	- ABS	2	24.5249-0416.3	330708	L= 416
1.3 16V	60	09/00→10/04	←		2	24.5248-0461.3	330707	L= 460
1.6	66 - 76	09/96→06/06	→		2	24.5249-0416.3	330708	L= 416
1.8	85	09/96→09/97						
1.8 16V GDI	92	09/97→06/06						
1.8 GDI	90	10/00→06/06						

















	kW					! #		
MITSUBISHI - CARISMA Stufenheck (DA_) 09/96→06/06								
 Bremsschlauch								
1.9 DI-D	75 - 85	09/00→06/06	←			2	24.5248-0461.3 330707	L= 460
1.9 TD	66	10/96→09/00	→			2	24.5249-0416.3 330708	L= 416
MITSUBISHI - COLT V (CJ_, CP_) 09/95→08/04								
 Bremsschlauch								
1.5 12V 1300 GL GLX	69 55 55	06/96→08/04 05/96→06/00 05/96→06/00	→			2	24.5205-0205.3 330780	L= 205
1300	60	06/00→09/03	→	09/00→ 06/03		2	24.5205-0205.3 330780	L= 205
1600	76	09/00→09/03	→	→ 06/03		2	24.5205-0205.3 330780	L= 205
1600 GLX	66	05/96→09/00	→	→ 08/00		2	24.5205-0205.3 330780	L= 205
MITSUBISHI - COLT VI (Z3_A, Z2_A) 10/02→12/12								
 Bremssattel								
1.1 1.1 LPG 1.3	55 55 68 - 70	10/04→06/12 10/04→06/12 06/04→06/12	←				24.3541-1819.5 241135	TRW - Halter
1.3 Flexfuel	70	10/08→06/12	→				24.3344-1725.5 240862	TRW - Halter
1.3 LPG	70	06/04→06/12	→				24.3344-1726.5 240863	TRW - Halter
1.5 1.5 DI-D	80 50 - 70	06/04→06/12 08/04→06/12						
1.5 1.5 CZT 1.5 Ralliart R	77 110 132	07/06→06/12 03/05→06/12 02/10→06/12	→				24.3344-1725.5 240862	TRW - Halter
 Bremsschlauch								
1.1 1.1 LPG 1.3	55 55 68 - 70	10/04→06/12 10/04→06/12 06/04→06/12	←	06/05→ 04/07		2	24.5298-0475.3 331255	L= 474
1.3 LPG	70	06/04→06/12	←	05/07→		2	24.5298-0475.3 331255	L= 474
1.5 1.5 CZT 1.5 DI-D	80 110 50 - 70	06/04→06/12 03/05→06/12 08/04→06/12	→	→ 05/05		2	24.5298-0475.3 331255	L= 474
1.3 LPG	70	06/04→06/12	→			2	24.5150-0459.3 331018	L= 459,6
1.5 1.5 CZT 1.5 DI-D	80 110 50 - 70	06/04→06/12 03/05→06/12 08/04→06/12	→	für Fahrzeuge mit Scheibenbremse an der Hinterachse		2	24.5150-0459.3 331018	L= 459,6
1.3 Flexfuel 1.5 Ralliart R	70 132	10/08→06/12 02/10→06/12	←			2	24.5298-0475.3 331255	L= 474
1.5	77	07/06→06/12	→	für Fahrzeuge mit Scheibenbremse an der Hinterachse		2	24.5150-0459.3 331018	L= 459,6
1.5	77	07/06→06/12	←	05/07→		2	24.5298-0475.3 331255	L= 474
1.5	77	07/06→06/12	←	→ 04/07		2	24.5298-0475.3 331255	L= 474
1.5	77	07/06→06/12	→	für Fahrzeuge mit Scheibenbremse an der Hinterachse		2	24.5150-0459.3 331018	L= 459,6
MITSUBISHI - COLT CZC VI Cabriolet (RG) 05/06→07/09								
 Bremssattel								
1.5	80	05/06→07/09	←				24.3541-1819.5 241135	TRW - Halter
1.5	80	05/06→07/09	←				24.3541-1820.5 241136	TRW - Halter
1.5	80	05/06→07/09	→				24.3344-1725.5 240862	TRW - Halter
1.5	80	05/06→07/09	→				24.3344-1726.5 240863	TRW - Halter
1.5 Turbo	110	05/06→07/09	→				24.3344-1725.5 240862	TRW - Halter
1.5 Turbo	110	05/06→07/09	→				24.3344-1726.5 240863	TRW - Halter
 Bremsschlauch								
1.5 1.5 Turbo	80 110	05/06→07/09 05/06→07/09	←	05/07→		2	24.5298-0475.3 331255	L= 474
1.5 1.5 Turbo	80 110	05/06→07/09 05/06→07/09	←	→ 04/07		2	24.5298-0475.3 331255	L= 474
1.5 1.5 Turbo	80 110	05/06→07/09 05/06→07/09	→			2	24.5150-0459.3 331018	L= 459,6
MITSUBISHI - COLT Kasten/Schrägheck (Z3_V) 08/04→06/12								
 Bremssattel								
1.5 DiD	70	08/04→06/12	←				24.3541-1819.5 241135	TRW - Halter
1.5 DiD	70	08/04→06/12	←				24.3541-1820.5 241136	TRW - Halter
1.5 DiD	70	08/04→06/12	→				24.3344-1725.5 240862	TRW - Halter
1.5 DiD	70	08/04→06/12	→				24.3344-1726.5 240863	TRW - Halter















	kw					! #		
MITSUBISHI - COLT Kasten/Schrägheck (Z3_V) 08/04→06/12								
 Bremsschlauch								
1.5 DiD	70	08/04→06/12	←			2	24.5298-0475.3 331255	L= 474
			→	für Fahrzeuge mit Scheibenbremse an der Hinterachse		2	24.5150-0459.3 331018	L= 459,6
MITSUBISHI - DELICA / SPACE GEAR 01/94→01/07								
 Bremssattel								
2.4 All-wheel Drive	97	05/95→05/00	←				24.3431-1705.5 240365	- Halter
2.5	73	05/95→05/00	←				24.3431-1706.5 240366	- Halter
MITSUBISHI - ECLIPSE II (D3_A) 04/94→04/99								
 Bremssattel								
2.0 Turbo 4WD	157	12/95→04/99	←				24.3431-1701.5 240437	- Halter
			←				24.3431-1702.5 240438	- Halter
MITSUBISHI - ECLIPSE Cabriolet (D5_A) 05/99→12/05								
 Bremssattel								
3.0	149 - 157	05/99→03/05	←	→ 06/00; 			24.3431-1701.5 240437	- Halter
			←	→ 06/00; 			24.3431-1702.5 240438	- Halter
MITSUBISHI - GALANT VIII (EA_) 09/96→10/04								
 Bremssattel								
2.0	100	09/96→09/00	←	→ 02/00; 			24.3431-1701.5 240437	- Halter
2.5 Type S	151	10/99→10/04	←	→ 02/00; 			24.3431-1702.5 240438	- Halter
3.0	152	01/99→12/03	←	→ 02/00; 			24.3431-1702.5 240438	- Halter
2.4 GDI	110	02/99→09/00	←	03/99→ 03/00; 			24.3431-1701.5 240437	- Halter
			←	03/99→ 03/00; 			24.3431-1702.5 240438	- Halter
2.5 V6 24V	120 - 206	09/96→10/02	←	12/97→ 03/00; 			24.3431-1701.5 240437	- Halter
			←	12/97→ 03/00; 			24.3431-1702.5 240438	- Halter
 Bremsschlauch								
1.8 GDi	103	11/97→10/01	←			2	24.5290-0545.3 331063	L= 545
2.0	98	09/00→10/04	←	→ 10/03		2	24.5290-0545.3 331063	L= 545
2.4 GDI	106	09/00→10/04	←					
2.5 V6 24V	118	09/00→10/04	←					
2.0	100	09/96→09/00	←	10/96→		2	24.5290-0545.3 331063	L= 545
2.5 V6 24V	120 - 206	09/96→10/02	←					
2.0 GDI	107	01/97→10/04	←	→ 05/03		2	24.5290-0545.3 331063	L= 545
2.5 Type S	151	10/99→10/04	←					
3.0	152	01/99→12/03	←					
2.0 TDI	66	09/96→10/04	←	10/96→ 07/01		2	24.5290-0545.3 331063	L= 545
			→	10/96→ 07/01		2	24.5230-0243.3 331155	L= 243
2.4 GDI	110	02/99→09/00	←	03/99→		2	24.5290-0545.3 331063	L= 545
MITSUBISHI - GALANT VIII Kombi (EA_) 09/96→10/03								
 Bremssattel								
2.0	100	09/96→09/00	←	→ 02/00; 			24.3431-1701.5 240437	- Halter
			←	→ 02/00; 			24.3431-1702.5 240438	- Halter
2.4 GDI	110	02/99→10/03	←	03/99→ 03/00; 			24.3431-1701.5 240437	- Halter
			←	03/99→ 03/00; 			24.3431-1702.5 240438	- Halter
2.5 V6 24V	120 - 206	09/96→12/02	←	12/97→ 03/00; 			24.3431-1701.5 240437	- Halter
2.8 TD	92	10/96→07/01	←	12/97→ 03/00; 			24.3431-1702.5 240438	- Halter
 Bremsschlauch								
2.0	98	09/00→10/03	←			2	24.5290-0545.3 331063	L= 545
2.4 GDI	106	09/00→10/03	←					
2.5 V6 24V	118	09/00→10/03	←					
2.8 TD	92	10/96→07/01	←					
2.0	100	09/96→09/00	←	10/96→		2	24.5290-0545.3 331063	L= 545
2.5 V6 24V	120 - 206	09/96→12/02	←					
2.0 TDI	66	09/96→10/03	←	10/96→ 07/01		2	24.5290-0545.3 331063	L= 545
			→	10/96→ 07/01		2	24.5230-0243.3 331155	L= 243
→								













	kw					! #		
MITSUBISHI - GALANT VIII Kombi (EA_) 09/96→10/03								
 Bremsschlauch								
2.4 GDI	110	02/99→10/03	←	03/99→		2	24.5290-0545.3 331063	L= 545
MITSUBISHI - GALLOPER (JK-01) 09/98→12/03								
 Bremssattel								
2.5 TD	65	09/98→12/03	←	01/99→; Felgenreöße [Zoll]: 15; 			24.3431-1705.5 240365	- Halter
2.5 TD intercooler	73	09/98→12/03	←	01/99→; Felgenreöße [Zoll]: 15; 			24.3431-1706.5 240366	- Halter
3.0 V6	104	09/98→12/03	←	01/99→; 			24.3431-1705.5 240365	- Halter
			←	01/99→; 			24.3431-1706.5 240366	- Halter
MITSUBISHI - GRANDIS (NA_W) 03/03→12/11								
 Bremssattel								
2.0 DI-D	100 - 103	09/05→03/10	→				24.3381-1711.5 241253	- Halter GG
			→				24.3381-1712.5 241254	- Halter GG
2.4 MIVEC	121 - 130	04/04→12/11	→	→ 08/10; 			24.3381-1711.5 241253	- Halter GG
2.4 MIVEC 4WD	121	04/04→12/11	→	→ 08/10; 			24.3381-1712.5 241254	- Halter GG
MITSUBISHI - L200 / TRITON (KA_T, KB_T) 01/04→12/16								
 Bremssattel								
2.4 4WD	97	08/11→12/15	←				24.3601-1741.5 241333	- Halter
2.5 D	55	08/11→12/15						
2.5 D 4WD	55	08/11→12/15	←				24.3601-1742.5 241334	- Halter
2.5 DiD	100	11/05→12/15						
2.5 DI-D	94	04/10→12/15						
2.5 DI-D 16V 4WD	98	04/07→12/15						
2.5 DI-D 4WD	100 - 131	11/05→12/15						
3.5 4WD	137 - 147	05/07→12/15						
3.5 Flex 4WD	147	09/09→12/15						
2.5 D	66	08/11→12/15	←	für Fahrzeuge mit erhöhter Bodenfreiheit; 			24.3601-1741.5 241333	- Halter
2.5 DI-D	123 - 131	08/07→12/15	←	für Fahrzeuge mit erhöhter Bodenfreiheit; 			24.3601-1742.5 241334	- Halter
			←	für Fahrzeuge mit erhöhter Bodenfreiheit; 				
 Bremsschlauch								
2.4 4WD	97	08/11→12/15	←				24.5241-0720.3 331415	L= 720
2.5 D	55	08/11→12/15						
2.5 D 4WD	55	08/11→12/15	←				24.5241-0721.3 331416	L= 720
2.5 DI-D	94	04/10→12/15	→					
2.5 DI-D 16V 4WD	98	04/07→12/15	→			2	24.5201-0340.3 331606	L= 340
2.5 DI-D 4WD	123 - 131	10/07→12/15						
3.5 4WD	137 - 147	05/07→12/15						
3.5 Flex 4WD	147	09/09→12/15						
2.5 D	66	08/11→12/15	←	für Fahrzeuge mit erhöhter Bodenfreiheit; 			24.5241-0720.3 331415	L= 720
2.5 DI-D	123 - 131	08/07→12/15	←	für Fahrzeuge mit erhöhter Bodenfreiheit; 			24.5241-0721.3 331416	L= 720
			→			2	24.5201-0340.3 331606	L= 340
2.5 DiD	100	11/05→12/15	←	01/06→; 			24.5241-0720.3 331415	L= 720
2.5 DI-D 4WD	100	11/05→12/15	←	01/06→; 			24.5241-0721.3 331416	L= 720
			→			2	24.5201-0340.3 331606	L= 340
MITSUBISHI - L200 / TRITON (KJ_, KK_, KL_) 11/14→								
 Bremssattel								
2.2 DI-D	110	07/19→	←				24.3601-1741.5 241333	- Halter
2.2 DI-D 4WD	110	07/19→						
2.4	97	11/14→	←				24.3601-1742.5 241334	- Halter
2.4 4WD	97	11/14→						
2.4 DI-D	113 - 133	01/15→						
2.4 DI-D 4WD	113 - 133	11/14→						
2.5 DI-D	100	01/15→						
2.5 DI-D 4WD	100	11/14→						













	kw					! #		
MITSUBISHI - L200 / TRITON Pritsche/Fahrgestell (KA_T, KB_T) 03/06→12/15								
 Bremssattel								
2.5 DiD	100	01/08→12/15	←	☐		24.3601-1741.5	241333	- Halter
2.5 DI-D	94	08/07→12/15	←	☐		24.3601-1742.5	241334	- Halter
2.5 DI-D 4WD	131	09/09→12/15	←	☐				
 Bremsschlauch								
2.5 DiD	100	01/08→12/15	←	☐	04/10→; ☐	24.5241-0720.3	331415	L= 720
2.5 DI-D 4WD	131	09/09→12/15	←	☐	04/10→; ☐	24.5241-0721.3	331416	L= 720
			→			2	24.5201-0340.3	331606 L= 340
2.5 DI-D	94	08/07→12/15	←	☐	+ ESP; ☐	24.5241-0720.3	331415	L= 720
			←	☐	+ ESP; ☐	24.5241-0721.3	331416	L= 720
			→			2	24.5201-0340.3	331606 L= 340
MITSUBISHI - L200 (K7_T, K6_T) 01/96→12/11								
 Bremssattel								
2.4 4WD	97	06/96→12/07	←	☐	+ ABS; ☐	24.3431-1705.5	240365	- Halter
2.5 D 4WD	55	01/96→12/05	←	☐				
2.5 TD 4WD	64	07/97→12/03	←	☐	+ ABS; ☐	24.3431-1706.5	240366	- Halter
2.5 TDiC	74	08/01→09/05	←	☐				
2.5 DI-D 4x4	89	01/04→12/07	←	☐	→ 04/06; + ABS; ☐	24.3431-1705.5	240365	- Halter
2.5 TD 4WD	85 - 98	08/01→12/07	←	☐	→ 04/06; + ABS; ☐	24.3431-1706.5	240366	- Halter
2.5 TD 4WD	73	06/96→12/07	←	☐	→ 07/01; ☐	24.3431-1705.5	240365	- Halter
			←	☐	→ 07/01; ☐	24.3431-1706.5	240366	- Halter
3.0 4WD	108	08/01→11/05	←	☐	06/02→; + ABS; ☐	24.3431-1705.5	240365	- Halter
			←	☐	06/02→; + ABS; ☐	24.3431-1706.5	240366	- Halter
 Bremsschlauch								
2.4 4WD	97	06/96→12/07	←	☐	→ 07/01	2	24.5284-0400.3	331060 L= 400
2.5 D 4WD	55	01/96→12/05	←	☐	am Bremssattel / außen	2	24.5260-0155.3	331156 L= 155
2.5 TD 4WD	64	07/97→12/03						
3.0 4WD	108	08/01→11/05						
2.5 DI-D 4x4	89	01/04→12/07	←	☐	→ 04/06; am Bremssattel / außen	2	24.5260-0155.3	331156 L= 155
2.5 TD 4WD	85 - 98	08/01→12/07						
2.5 TD 4WD	73	06/96→12/07	←	☐	→ 07/01; am Bremssattel / außen	2	24.5260-0155.3	331156 L= 155
2.5 TDiC	74	08/01→09/05	←	☐	außen	2	24.5260-0155.3	331156 L= 155
MITSUBISHI - L200 Pritsche/Fahrgestell (MQ) 01/15→								
 Bremssattel								
2.4 D 4WD	133	01/15→	←	☐		24.3601-1741.5	241333	- Halter
			←	☐		24.3601-1742.5	241334	- Halter
MITSUBISHI - L400 Bus (PD_W, PC_W, PA_V, PB_V, PA_W) 06/94→04/07								
 Bremssattel								
2.0	83	09/95→10/02	←	☐	06/96→; + ABS; für Fahrzeuge mit verstärkter Bremse; ☐	24.3431-1705.5	240365	- Halter
			←	☐	06/96→; + ABS; für Fahrzeuge mit verstärkter Bremse; ☐	24.3431-1706.5	240366	- Halter
2.0 16V	85	05/95→05/00	←	☐	+ ABS; ☐	24.3431-1705.5	240365	- Halter
			←	☐	+ ABS; ☐	24.3431-1706.5	240366	- Halter
2.4	94	09/96→06/05	←	☐		24.3431-1705.5	240365	- Halter
2.4 4WD	94	09/96→06/05	←	☐				
2.4 i 4WD	97	05/95→05/00	←	☐		24.3431-1706.5	240366	- Halter
2.5 TD 4WD	73	05/95→05/00						
2.4	97	05/95→10/02	←	☐	06/96→; ☐	24.3431-1705.5	240365	- Halter
			←	☐	06/96→; ☐	24.3431-1706.5	240366	- Halter
MITSUBISHI - L400 Kasten (PD_W, PC_W, PB_V, PA_W, PA_V) 12/94→04/07								
 Bremssattel								
2.0	83	12/94→10/02	←	☐	06/96→; + ABS; für Fahrzeuge mit verstärkter Bremse; ☐	24.3431-1705.5	240365	- Halter
			←	☐	06/96→; + ABS; für Fahrzeuge mit verstärkter Bremse; ☐	24.3431-1706.5	240366	- Halter
2.4	97	06/96→02/06	←	☐		24.3431-1705.5	240365	- Halter
→								

































	kw					! #		
MITSUBISHI - L400 Kasten (PD_W, PC_W, PB_V, PA_W, PA_V) 12/94→04/07								
 Bremssattel								
2.4	97	06/96→02/06	←	☐			24.3431-1706.5	240366 - Halter
2500 TD 4WD	64	09/96→06/05	←	☐			24.3431-1706.5	240366 - Halter
MITSUBISHI - L 300 III Bus (P0_W, P1_W, P2_W, P3_W) 08/86→12/13								
 Bremssattel								
1.6	51	11/86→05/04	←	11/88→05/94; ☐			24.3571-1737.5	240387 - Halter
			←	11/88→05/94; ☐			24.3571-1738.5	240388 - Halter
2.0	64 - 66	11/86→05/04	←	→05/94; ☐			24.3571-1737.5	240387 - Halter
2.4	82	11/90→05/04	←	→05/94; ☐			24.3571-1738.5	240388 - Halter
2.5 D	51	11/86→05/04						
2.0	82	06/94→05/03	←	→04/00; ☐			24.3571-1737.5	240387 - Halter
			←	→04/00; ☐			24.3571-1738.5	240388 - Halter
2.0 i	83	06/94→10/98	←	☐			24.3571-1737.5	240387 - Halter
			←	☐			24.3571-1738.5	240388 - Halter
2.4 i	97	09/94→05/04	←	→05/99; ☐			24.3571-1737.5	240387 - Halter
			←	→05/99; ☐			24.3571-1738.5	240388 - Halter
2.5 D	55	09/91→09/03	←	06/94→05/99; ☐			24.3571-1737.5	240387 - Halter
			←	06/94→05/99; ☐			24.3571-1738.5	240388 - Halter
MITSUBISHI - L 300 III Kasten (P0_V, P1_V, P_2V) 11/86→12/13								
 Bremssattel								
2.0	82	06/94→05/02	←	→04/00; ☐			24.3571-1737.5	240387 - Halter
			←	→04/00; ☐			24.3571-1738.5	240388 - Halter
2.5 D	55	09/91→09/03	←	06/94→05/99; ☐			24.3571-1737.5	240387 - Halter
2.5 TD 4WD	64	11/91→05/03	←	06/94→05/99; ☐			24.3571-1738.5	240388 - Halter
2.5 D	51	11/86→02/06	←	→05/94; ☐			24.3571-1737.5	240387 - Halter
			←	→05/94; ☐			24.3571-1738.5	240388 - Halter
MITSUBISHI - L 300 III Pritsche/Fahrgestell (P1_T) 04/94→04/00								
 Bremssattel								
2.0	85	07/94→04/00	←	☐			24.3571-1737.5	240387 - Halter
			←	☐			24.3571-1738.5	240388 - Halter
2.5 TD	64	11/94→04/00	←	→05/99; ☐			24.3571-1737.5	240387 - Halter
			←	→05/99; ☐			24.3571-1738.5	240388 - Halter
MITSUBISHI - LANCER IV (C6_A, C7_A) 04/88→12/97								
 Bremssattel								
EVO IV	206	08/96→12/97	←	Felgenreöße [Zoll]: 15; ☐			24.3431-1701.5	240437 - Halter
			←	Felgenreöße [Zoll]: 15; ☐			24.3431-1702.5	240438 - Halter
MITSUBISHI - LANCER VI (CJ_, CP_) 09/95→12/03								
 Bremsschlauch								
1.3 12V	55	12/95→08/03	→	05/96→07/01	2	24.5205-0205.3	330780	L= 205
1.6 16V	66	12/95→08/03						
2.0 D	50	09/95→08/03						
1.5 12V	69	07/96→08/03	→	→08/00	2	24.5205-0205.3	330780	L= 205
MITSUBISHI - LANCER VII (CS_A, CT_A) 03/00→12/13								
 Bremssattel								
EVO VIII - 260	195	03/04→07/05	←	☐			24.3431-1701.5	240437 - Halter
			←	☐			24.3431-1702.5	240438 - Halter
 Bremsschlauch								
1.3	60	09/03→12/13	←		2	24.5286-0545.3	331250	L= 545
1.6	72 - 77	06/00→12/13						
2.0	99	12/03→12/13						
EVO IX	213	08/05→09/06						
2.0	92	08/05→12/13	→		2	24.5101-0223.3	331616	L= 245
→								















	kw					! #		
MITSUBISHI - LANCER VII (CS_A, CT_A) 03/00→12/13								
 Bremsschlauch								
2.0 GDi 2.0 i	92 113	09/03→12/13 10/07→12/13	➔	<input type="checkbox"/> / innen			24.5247-0236.3 331417	L= 235
			➔	<input type="checkbox"/> / innen			24.5247-0237.3 331418	L= 235
EVO IX	206	01/05→09/07	➔	01/06→ 08/07		2	24.5286-0545.3 331250	L= 545
MITSUBISHI - LANCER VII Kombi (CS_W, CT_W) 09/03→12/08								
 Bremsschlauch								
1.6	72	09/03→10/08	➔			2	24.5286-0545.3 331250	L= 545
2.0	99	09/03→12/07	➔	→ 03/07		2	24.5286-0545.3 331250	L= 545
MITSUBISHI - LANCER VIII (CY_A, CZ_A) 03/07→								
 Bremsschlauch								
1.5 1.5 Bifuel 1.6 MIVEC 1.8	80 80 86 103 -	06/08→ 02/10→ 05/10→ 02/08→	➔	<input type="checkbox"/> / innen		2	24.5101-0223.3 331616	L= 245
			➔	<input type="checkbox"/> / innen			24.5247-0236.3 331417	L= 235
			➔	<input type="checkbox"/> / innen			24.5247-0237.3 331418	L= 235
1.8 Bifuel 1.8 DI-D 1.8 Flexfuel 1.8 MIVEC 2.0	105 85 - 110 103 - 105 102 108 -	01/10→ 05/10→ 11/09→ 03/09→ 01/09→						
2.0 DI-D 2.0 i 2.0 i 4WD 2.0 i Ralliart 4WD	103 113 113 177	01/08→ 04/07→ 03/07→ 10/08→						
1.8 Mivec	110	11/09→	➔	außen		2	24.5101-0223.3 331616	L= 245
			➔	<input type="checkbox"/> / innen			24.5247-0236.3 331417	L= 235
			➔	<input type="checkbox"/> / innen			24.5247-0237.3 331418	L= 235
MITSUBISHI - LANCER VIII Sportback (CX_A) 10/07→								
 Bremssattel								
2.0 Ralliart 4WD	177	10/08→	➔	<input type="checkbox"/>			24.3431-1701.5 240437	- Halter
			➔	<input type="checkbox"/>			24.3431-1702.5 240438	- Halter
			➔	<input type="checkbox"/>			24.3381-1711.5 241253	- Halter GG
			➔	<input type="checkbox"/>			24.3381-1712.5 241254	- Halter GG
 Bremsschlauch								
1.5 1.5 Bifuel 1.6 MIVEC 1.8	80 80 86 105	06/08→ 03/10→ 05/10→ 06/08→	➔	<input type="checkbox"/> / innen		2	24.5101-0223.3 331616	L= 245
			➔	<input type="checkbox"/> / innen			24.5247-0236.3 331417	L= 235
			➔	<input type="checkbox"/> / innen			24.5247-0237.3 331418	L= 235
1.8 Bifuel 1.8 DI-D 1.8 Flex 1.8 MIVEC 2.0 DI-D	105 85 - 110 103 103 103	02/10→ 05/10→ 11/09→ 03/09→ 03/09→ 06/08→						
2.0 Ralliart 4WD	177	10/08→	➔	<input type="checkbox"/>			24.5286-0600.3 331173	L= 600
			➔	<input type="checkbox"/>			24.5286-0601.3 331174	L= 600
MITSUBISHI - LANCER CARGO Kasten/Kombi (CS_W) 09/03→06/08								
 Bremsschlauch								
1.6 2.0	72 99	09/03→06/08 09/03→06/08	➔			2	24.5286-0545.3 331250	L= 545
MITSUBISHI - MAGNA Kombi (TE) 04/96→06/97								
 Bremssattel								
3.0 i	140	04/96→06/97	➔	<input type="checkbox"/>			24.3431-1701.5 240437	- Halter
			➔	<input type="checkbox"/>			24.3431-1702.5 240438	- Halter
MITSUBISHI - MAGNA Kombi (TF) 06/97→03/99								
 Bremssattel								
3.0 i	140	06/97→03/99	➔	<input type="checkbox"/>			24.3431-1701.5 240437	- Halter
			➔	<input type="checkbox"/>			24.3431-1702.5 240438	- Halter

	kw					! #		
MITSUBISHI - MAGNA Kombi (TH) 03/99→08/00								
 Bremssattel								
3.0 i	140	03/99→08/00	←	☐		24.3431-1701.5	240437	- Halter
			←	☐		24.3431-1702.5	240438	- Halter
MITSUBISHI - MIRAGE V Schrägheck (CJ_A) 09/95→07/03								
 Bremsschlauch								
1.3	55	09/95→07/03	→	05/96→ 08/00	2	24.5205-0205.3	330780	L= 205
1.5	81	09/95→08/99	→		2	24.5205-0205.3	330780	L= 205
1.6	84	09/99→07/03	→	09/00→ 06/03	2	24.5205-0205.3	330780	L= 205
1.6	128	09/95→08/99	→	05/96→	2	24.5205-0205.3	330780	L= 205
MITSUBISHI - MIRAGE V Stufenheck (CK_A) 09/95→07/03								
 Bremsschlauch								
1.5	81	09/95→12/00	→	05/96→	2	24.5205-0205.3	330780	L= 205
MITSUBISHI - OUTLANDER I (CU_W) 03/01→07/08								
 Bremssattel								
2.0	100	05/03→10/06	←	☐		24.3431-1701.5	240437	- Halter
2.0 4WD	100	05/03→10/06	←	☐		24.3431-1702.5	240438	- Halter
2.0 Turbo 4WD	148	04/04→10/06	←	☐				
2.0 Turbo-R 4WD	177	01/02→10/06						
2.4 4WD	102 - 119	05/03→09/07						
2.4 HDD Mivec	118	03/01→12/06						
2.4 i MIVEC 4WD	120	07/04→10/06						
MITSUBISHI - OUTLANDER II (CW_W) 11/06→12/12								
 Bremssattel								
2.0	108	11/06→11/12	←	☐		24.3431-1701.5	240437	- Halter
2.0 4WD	108	11/06→11/12	←	☐		24.3431-1702.5	240438	- Halter
			→	☐		24.3351-1703.5	241191	- Halter
			→	☐		24.3351-1704.5	241192	- Halter
2.0 DI-D	103	02/07→11/12	←	☐		24.3431-1701.5	240437	- Halter
2.2 DI-D 4WD	115	08/07→11/12	←	☐		24.3431-1702.5	240438	- Halter
3.0 4WD	162 - 169	11/06→12/12	←	☐		24.3381-1711.5	241253	- Halter GG
3.0 AWD	172	09/09→11/12	→	☐		24.3381-1712.5	241254	- Halter GG
2.2 DI-D	130	11/06→11/12	←	☐		24.3431-1701.5	240437	- Halter
2.2 DI-D 4WD	103 - 130	11/06→11/12	←	☐		24.3431-1702.5	240438	- Halter
2.4 Flex 4WD	125	09/07→11/12	→	Schaltgetriebe; ☐		24.3351-1703.5	241191	- Halter
			→	Schaltgetriebe; ☐		24.3351-1704.5	241192	- Halter
			→	Automatikgetriebe; ☐		24.3381-1711.5	241253	- Halter GG
			→	Automatikgetriebe; ☐		24.3381-1712.5	241254	- Halter GG
2.4	125	11/06→11/12	←	☐		24.3431-1701.5	240437	- Halter
2.4 4WD	125	09/07→11/12	←	☐		24.3431-1702.5	240438	- Halter
3.0 AWD	164	11/06→12/10	→	☐		24.3381-1711.5	241253	- Halter GG
			→	☐		24.3381-1712.5	241254	- Halter GG
 Bremsschlauch								
2.0	108	11/06→11/12	←	→ 03/10; ☐		24.5286-0600.3	331173	L= 600
2.0 4WD	108	11/06→11/12	←	→ 03/10; ☐		24.5286-0601.3	331174	L= 600
			→	→ 03/10; ☐		24.5247-0236.3	331417	L= 235
			→	→ 03/10; ☐		24.5247-0237.3	331418	L= 235
2.0 DI-D	103	02/07→11/12	←	☐		24.5286-0600.3	331173	L= 600
2.2 DI-D	130	11/06→11/12	←	☐		24.5286-0601.3	331174	L= 600
2.2 DI-D 4WD	103 - 130	11/06→11/12	←	☐				
3.0 4WD	162 - 169	11/06→12/12						
3.0 AWD	172	09/09→11/12						













	kw					! #		
MITSUBISHI - OUTLANDER II Van (CW_W) 11/06→12/12								
 Bremssattel								
Di-D 4WD	130	09/10→12/12	←	☐		24.3431-1701.5	240437	- Halter
			←	☐		24.3431-1702.5	240438	- Halter
			→		Schaltgetriebe; ☐	24.3351-1703.5	241191	- Halter
			→		→ 11/12; Schaltgetriebe; ☐	24.3351-1704.5	241192	- Halter
			→		Automatikgetriebe; ☐	24.3381-1711.5	241253	- Halter GG
			→		Automatikgetriebe; ☐	24.3381-1712.5	241254	- Halter GG
Di-D 4WD	103	12/06→06/10	←	☐		24.3431-1701.5	240437	- Halter
			←	☐		24.3431-1702.5	240438	- Halter
			→	☐		24.3351-1703.5	241191	- Halter
			→	☐		24.3351-1704.5	241192	- Halter
 Bremsschlauch								
Di-D 4WD	130	09/10→12/12	←	☐		24.5286-0600.3	331173	L= 600
			←	☐		24.5286-0601.3	331174	L= 600
Di-D 4WD	103	12/06→06/10	←		→ 03/10; ☐	24.5286-0600.3	331173	L= 600
			←		→ 03/10; ☐	24.5286-0601.3	331174	L= 600
			→		→ 03/10; ☐	24.5247-0236.3	331417	L= 235
			→		→ 03/10; ☐	24.5247-0237.3	331418	L= 235
MITSUBISHI - OUTLANDER III (GG_W, GF_W, ZJ, ZL, ZK) 11/10→								
 Bremssattel								
2.0	105 - 107	10/12→	←	☐		24.3431-1701.5	240437	- Halter
			←	☐		24.3431-1702.5	240438	- Halter
2.0 4WD 2.2 Di-D	107 110	10/12→ 08/12→	→	☐		24.3414-1717.5	241259	TRW - Halter
			→	☐		24.3414-1718.5	241260	TRW - Halter
2.0 2.0 4WD 2.0 Bifuel 2.0 Hybrid 4WD	110 - 112 110 107 87 - 139	08/12→ 08/12→ 10/12→ 12/12→	←	☐		24.3431-1701.5	240437	- Halter
			←	☐		24.3431-1702.5	240438	- Halter
			→		→ 03/18; ☐	24.3414-1717.5	241259	TRW - Halter
			→		→ 03/18; ☐	24.3414-1718.5	241260	TRW - Halter
2.0 Bifuel 4WD 2.2 DiD 4WD 2.2 Di-D 4WD	107 132 121	10/12→ 05/15→ 06/15→	←	☐		24.3431-1701.5	240437	- Halter
			←	☐		24.3431-1702.5	240438	- Halter
			→		→ 09/17; ☐	24.3414-1717.5	241259	TRW - Halter
2.2 Di-D 4WD	110	08/12→	→		→ 09/17; ☐	24.3414-1718.5	241260	TRW - Halter
			←	☐		24.3431-1701.5	240437	- Halter
			←	☐		24.3431-1702.5	240438	- Halter
2.4	124	08/12→	→		09/17→; ☐	24.3414-1717.5	241259	TRW - Halter
			→		→ 09/17; ☐	24.3414-1718.5	241260	TRW - Halter
			→		10/12→; ☐	24.3414-1717.5	241259	TRW - Halter
2.4 4WD 3.0 4WD 3.0 GT 4WD	123 - 124 165 - 169	10/12→ 03/14→ 08/12→	→	☐		24.3414-1718.5	241260	TRW - Halter
			→	☐		24.3414-1717.5	241259	TRW - Halter
MITSUBISHI - OUTLANDER III Van (GF_W, GG_W) 11/10→								
 Bremssattel								
Di-D 4WD	110	04/13→	←	☐		24.3431-1701.5	240437	- Halter
			←	☐		24.3431-1702.5	240438	- Halter
			→		09/17→; ☐	24.3414-1717.5	241259	TRW - Halter
			→		→ 09/17; ☐	24.3414-1718.5	241260	TRW - Halter
MITSUBISHI - PAJERO II (V3_W, V2_W, V4_W) 12/90→05/01								
 Bremssattel								
2.4 2.5 TD 4WD 2.5 TDiC →	82 73 73	04/91→10/99 12/90→10/99 03/91→08/99	←	☐		24.3431-1705.5	240365	- Halter
			←	☐		24.3431-1706.5	240366	- Halter













	kW			 	! #		
MITSUBISHI - PAJERO II (V3_W, V2_W, V4_W) 12/90→05/01							
 Bremssattel							
2.8 TD 3.0 V6 24V	92 130 - 133	06/94→10/99 06/94→10/99	→	<input type="checkbox"/>		24.3431-1703.5 240363	- Halter
			→	<input type="checkbox"/>		24.3431-1704.5 240364	- Halter
3.5 V6 24V	143 - 153	06/94→10/99	→	<input type="checkbox"/>		24.3431-1703.5 240363	- Halter
			→	<input type="checkbox"/>		24.3431-1704.5 240364	- Halter
 Bremsschlauch							
2.4 2.5 TD 4WD 2.5 TDiC 2.8 TD 3.0 V6 24V 3.5 V6 24V	82 73 73 92 133 153	04/91→10/99 12/90→10/99 03/91→08/99 06/94→10/99 06/94→05/97 06/94→10/99	←	06/96→ innen		2 24.5284-0400.3 331060	L= 400
			→			2 24.5159-0195.3 331153	L= 195
2.6 4WD	76	03/91→10/97	←	→ 05/94		2 24.5260-0155.3 331156	L= 155
3.0 4WD	130	11/97→04/00	←	innen		2 24.5158-0164.3 331152	L= 165
			←	außen		2 24.5284-0400.3 331060	L= 400
			→	außen		2 24.5159-0195.3 331153	L= 195
3.0 V6 24V 3.5 V6 24V	130 143	06/97→10/99 07/97→10/99	←			2 24.5284-0400.3 331060	L= 400
			→	innen		2 24.5159-0195.3 331153	L= 195
MITSUBISHI - PAJERO II (V3_W) 04/00→09/07							
 Bremssattel							
3.2 DiD 4WD	118 - 121	04/00→09/07	→	<input type="checkbox"/>		24.3451-1729.5 241289	AKE - Halter
			→	<input type="checkbox"/>		24.3451-1730.5 241290	AKE - Halter
 Bremsschlauch							
3.2 DiD 4WD	118 - 121	04/00→09/07	←			2 24.5286-0660.3 331252	L= 660
			→			2 24.5286-0540.3 331249	L= 540
MITSUBISHI - PAJERO II Canvas Top (V2_W, V4_W) 12/90→04/00							
 Bremssattel							
2.4 2.5 TD 4WD 3.0 V6 24V	82 73 130 - 133	04/91→04/00 12/90→04/00 06/94→04/00	←	→ 03/00; <input type="checkbox"/>		24.3431-1705.5 240365	- Halter
			←	→ 03/00; <input type="checkbox"/>		24.3431-1706.5 240366	- Halter
			→	→ 03/00; <input type="checkbox"/>		24.3431-1703.5 240363	- Halter
			→	→ 03/00; <input type="checkbox"/>		24.3431-1704.5 240364	- Halter
 Bremsschlauch							
2.4 2.5 TD 4WD 3.0 V6 24V	82 73 130 - 133	04/91→04/00 12/90→04/00 06/94→04/00	←	06/96→ 03/00		2 24.5284-0400.3 331060	L= 400
			→	→ 03/00; innen		2 24.5159-0195.3 331153	L= 195
MITSUBISHI - PAJERO III (V7_W, V6_W) 01/99→09/07							
 Bremssattel							
2.5 TDi 3.2 Di-D 3.5 3.8 3.8 4WD	73 - 85 118 - 121 149 184 160	04/00→12/06 04/00→12/06 04/00→01/07 03/03→01/07 09/02→12/06	→	<input type="checkbox"/>		24.3451-1729.5 241289	AKE - Halter
			→	<input type="checkbox"/>		24.3451-1730.5 241290	AKE - Halter
 Bremsschlauch							
2.5 TDi	73 - 85	04/00→12/06	←			2 24.5286-0660.3 331252	L= 660
3.2 Di-D	121	04/00→10/06	→			2 24.5286-0540.3 331249	L= 540
3.2 Di-D	118	04/00→12/06	←	10/01→ 08/06		2 24.5286-0660.3 331252	L= 660
			→	10/01→ 08/06		2 24.5286-0540.3 331249	L= 540
3.5 3.8 3.8 4WD	149 184 160	04/00→01/07 03/03→01/07 09/02→12/06	←	→ 08/06		2 24.5286-0660.3 331252	L= 660
			→	→ 08/06		2 24.5286-0540.3 331249	L= 540
MITSUBISHI - PAJERO III Canvas Top (V6_W, V7_W) 02/00→12/06							
 Bremssattel							
2.5 TDi →	73 - 85	04/00→12/06	→	<input type="checkbox"/>		24.3451-1729.5 241289	AKE - Halter

	kW					! #		
MITSUBISHI - PAJERO IV Van (V9_, V8_, V8_V) 11/06→								
 Bremsschlauch								
3.2 DI-D	118	11/06→	→	02/07→	2	24.5286-0540.3	331249	L= 540
			→	02/07→; Baumuster: V98W	2	24.5286-0556.3	331251	L= 555
3.2 DI-D 4WD	140	02/07→	←		2	24.5286-0660.3	331252	L= 660
			→		2	24.5286-0540.3	331249	L= 540
3.2 TD 4WD	147	01/10→	←		2	24.5286-0660.3	331252	L= 660
			→		2	24.5286-0540.3	331249	L= 540
			→		2	24.5286-0556.3	331251	L= 555
MITSUBISHI - PAJERO CLASSIC (V2_W) 07/01→								
 Bremssattel								
2.5 TD	85	07/01→	→			24.3451-1729.5	241289	AKE - Halter
3.8 All-wheel Drive	184	09/06→	→			24.3451-1730.5	241290	AKE - Halter
3.0	131	09/06→	→	Baumuster: V88W; □		24.3451-1729.5	241289	AKE - Halter
3.0 ZR	132	08/03→	→			24.3451-1730.5	241290	AKE - Halter
3.2 DiD	125	09/06→	→	Baumuster: V88W; □		24.3451-1730.5	241290	AKE - Halter
3.8 All-wheel Drive	160	06/02→	←	für Bremsscheibendurchmesser [mm]: 276; □		24.3431-1705.5	240365	- Halter
			←	für Bremsscheibendurchmesser [mm]: 276; □		24.3431-1706.5	240366	- Halter
			→			24.3431-1703.5	240363	- Halter
			→			24.3431-1704.5	240364	- Halter
 Bremsschlauch								
2.5 TD	85	07/01→	←	→ 01/07	2	24.5286-0660.3	331252	L= 660
			→	→ 01/07	2	24.5286-0540.3	331249	L= 540
3.0	131	09/06→	←	02/07→	2	24.5286-0660.3	331252	L= 660
3.0 ZR	132	08/03→	→			24.5286-0540.3	331249	L= 540
3.2 DiD	125	09/06→	→	02/07→; Baumuster: V98W	2	24.5286-0556.3	331251	L= 555
3.8 All-wheel Drive	184	09/06→	←		2	24.5286-0660.3	331252	L= 660
			→		2	24.5286-0556.3	331251	L= 555
MITSUBISHI - PAJERO PININ I (H6_W, H7_W) 01/99→06/07								
 Bremssattel								
3.2 DiD	118	09/99→09/06	→			24.3451-1729.5	241289	AKE - Halter
			→			24.3451-1730.5	241290	AKE - Halter
 Bremsschlauch								
1.8	84	11/01→06/07	←	→ 02/05	2	24.5286-0485.3	331172	L= 495
			→	→ 02/05; außen	2	24.5160-0215.3	331154	L= 215
			→	→ 02/05; innen	2	24.5279-0225.3	331163	L= 225
1.8 GDI	88	10/99→10/01	←		2	24.5286-0485.3	331172	L= 495
2.0	96	10/02→06/07	→	außen	2	24.5160-0215.3	331154	L= 215
2.0 GDI	95	10/00→06/07	→	innen	2	24.5279-0225.3	331163	L= 225
3.2 DiD	118	09/99→09/06	←	10/01→ 08/06	2	24.5286-0660.3	331252	L= 660
			→	10/01→ 08/06	2	24.5286-0540.3	331249	L= 540
MITSUBISHI - PAJERO SPORT I (K7_, K9_) 07/96→								
 Bremssattel								
2.5 TD	85-98	07/02→	←	→ 02/09; □		24.3431-1705.5	240365	- Halter
			←	→ 02/09; □		24.3431-1706.5	240366	- Halter
2.5 TD	73	11/98→	←	→ 02/09; Felgenreöße [Zoll]: 15; □		24.3431-1705.5	240365	- Halter
			←	→ 02/09; Felgenreöße [Zoll]: 15; □		24.3431-1706.5	240366	- Halter
2.8 TDi	92	11/98→10/03	←			24.3431-1705.5	240365	- Halter
3.0 V6	130	11/98→10/00	←			24.3431-1706.5	240366	- Halter
 Bremsschlauch								
1.8 4WD	84	03/01→02/05	←	11/01→	2	24.5286-0485.3	331172	L= 495
→								























































	kw					! #		
MITSUBISHI - PAJERO SPORT I (K7_, K9_) 07/96→								
 Bremsschlauch								
1.8 4WD	84	03/01→02/05	➔	11/01→; außen	2	24.5160-0215.3	331154	L= 215
			➔	11/01→; innen	2	24.5279-0225.3	331163	L= 225
2.5 TD	73 - 98	11/98→	➔	→ 02/09; innen	2	24.5158-0164.3	331152	L= 165
3.0 V6	125	06/00→	➔	→ 02/09; außen	2	24.5284-0400.3	331060	L= 400
3.0 V6 4WD	123	03/03→	➔	→ 02/09; innen	2	24.5159-0195.3	331153	L= 195
3.5 4WD	147	03/06→07/09						
2.8 TDi	92	11/98→10/03	➔	innen	2	24.5158-0164.3	331152	L= 165
3.0 V6	130	11/98→10/00	➔	außen	2	24.5284-0400.3	331060	L= 400
3.5	147	09/98→12/04	➔	innen	2	24.5159-0195.3	331153	L= 195
3.5 4WD	149	11/98→06/08	➔	innen	2	24.5159-0195.3	331153	L= 195
3.0 4WD	129	09/96→12/01	➔	08/98→; innen	2	24.5158-0164.3	331152	L= 165
			➔	08/98→; außen	2	24.5284-0400.3	331060	L= 400
			➔	08/98→; innen	2	24.5159-0195.3	331153	L= 195
MITSUBISHI - PAJERO SPORT II (KH_, KG_) 01/08→								
 Bremssattel								
2.5 DI-D	131	07/08→12/15	➔	☐		24.3601-1741.5	241333	- Halter
2.5 DI-D 4WD	131	07/08→	➔	☐		24.3601-1742.5	241334	- Halter
3.0 4WD	162	09/08→	➔	☐				
3.0 Mivec	161	01/12→12/15						
3.2 DI-D 4WD	118 - 121	07/08→						
3.5 V6 24V	153	09/08→						
3.2 DI-D 4WD	132	11/13→12/18	➔	☐		24.3451-1729.5	241289	AKE - Halter
			➔	☐		24.3451-1730.5	241290	AKE - Halter
 Bremsschlauch								
2.5 DI-D	131	07/08→12/15	➔	11/09→; ☐		24.5241-0720.3	331415	L= 720
2.5 DI-D 4WD	131	07/08→	➔	11/09→; ☐		24.5241-0721.3	331416	L= 720
3.0 4WD	162	09/08→						
3.2 DI-D 4WD	118 - 121	07/08→						
3.0 Mivec	161	01/12→12/15	➔	☐		24.5241-0720.3	331415	L= 720
3.5 V6 24V	153	09/08→	➔	☐		24.5241-0721.3	331416	L= 720
3.2 DI-D 4WD	132	11/13→12/18	➔		2	24.5286-0660.3	331252	L= 660
			➔		2	24.5286-0540.3	331249	L= 540
MITSUBISHI - PAJERO SPORT VAN I (K90) 12/99→01/08								
 Bremssattel								
2.5 TD	85	12/99→01/08	➔	07/02→; ☐		24.3431-1705.5	240365	- Halter
			➔	07/02→; ☐		24.3431-1706.5	240366	- Halter
 Bremsschlauch								
2.5 TD	85	12/99→01/08	➔	07/02→; innen	2	24.5158-0164.3	331152	L= 165
			➔	07/02→; außen	2	24.5284-0400.3	331060	L= 400
			➔	07/02→; innen	2	24.5159-0195.3	331153	L= 195
3.0 V6	125	12/99→01/08	➔	06/00→; innen	2	24.5158-0164.3	331152	L= 165
			➔	06/00→; außen	2	24.5284-0400.3	331060	L= 400
			➔	06/00→; innen	2	24.5159-0195.3	331153	L= 195
MITSUBISHI - SANTAMO (UG) 03/99→12/04								
 Bremssattel								
2.0 16V	102	05/99→12/04	➔	☐		24.3541-1815.5	240383	SUM - Halter
2.0 16V 4WD	102	05/99→12/04	➔	☐		24.3541-1816.5	240384	SUM - Halter
MITSUBISHI - SPACE RUNNER (N1_W, N2_W) 10/91→08/99								
 Bremssattel								
1.8	85 - 90	10/91→08/99	➔	☐		24.3541-1815.5	240383	SUM - Halter
1.8 4WD	85 - 90	10/91→08/99	➔	☐		24.3541-1816.5	240384	SUM - Halter
2.0 TD	60	10/92→08/99						



































































	kw					! #		
MITSUBISHI - SPACE RUNNER (N6_W) 08/99→01/03								
 Bremssattel								
2.0	100	08/99→08/02	←	09/99→ 04/00; ☐		24.3431-1701.5	240437	- Halter
2.4 GDI	108 - 110	08/99→01/03	←	09/99→ 04/00; ☐		24.3431-1702.5	240438	- Halter
MITSUBISHI - SPACE STAR Großraumlimousine (DG_A) 06/98→12/04								
 Bremssattel								
1.3 16V	60 - 63	06/98→12/04	←	☐		24.3541-1783.5	240269	TRW - Halter
1.8 GDI	87 - 90	06/98→12/04	←	☐		24.3541-1784.5	240270	TRW - Halter
1.8 MPI	82	10/02→12/04	→	+ ABS; ☐		24.3384-1743.5	240319	TRW - Halter
			→	+ ABS; ☐		24.3384-1744.5	240320	TRW - Halter
1.6 1.6 16V	72	04/01→12/04 01/01→12/04	←	09/01→; ☐		24.3541-1783.5	240269	TRW - Halter
			←	09/01→; ☐		24.3541-1784.5	240270	TRW - Halter
			→	09/01→; ☐		24.3384-1743.5	240319	TRW - Halter
			→	09/01→; ☐		24.3384-1744.5	240320	TRW - Halter
1.9 DI-D	75 - 85	02/01→12/04	←	☐		24.3541-1783.5	240269	TRW - Halter
			←	☐		24.3541-1784.5	240270	TRW - Halter
			→	☐		24.3384-1743.5	240319	TRW - Halter
			→	☐		24.3384-1744.5	240320	TRW - Halter
 Bremsschlauch								
1.3 16V	60 - 63	06/98→12/04	←		2	24.5248-0461.3	330707	L= 460
1.8 GDI	87 - 90	06/98→12/04	→		2	24.5249-0416.3	330708	L= 416
1.8 MPI	82	10/02→12/04						
1.9 DI-D	75 - 85	02/01→12/04						
1.6 1.6 16V	72	04/01→12/04 01/01→12/04	←	09/01→	2	24.5248-0461.3	330707	L= 460
			→	09/01→	2	24.5249-0416.3	330708	L= 416
MITSUBISHI - SPACE WAGON (N3_W, N4_W) 05/91→11/00								
 Bremssattel								
1.8	90	10/91→10/98	←	→ 05/92; ☐		24.3541-1815.5	240383	SUM - Halter
1.8 4WD	90	10/91→10/98	←	→ 05/92; ☐		24.3541-1816.5	240384	SUM - Halter
1.8 TD	55	10/91→10/98	←	→ 05/92; ☐		24.3541-1816.5	240384	SUM - Halter
2.0	77	05/91→10/97	←	06/92→; ☐		24.3541-1815.5	240383	SUM - Halter
			←	06/92→; ☐		24.3541-1816.5	240384	SUM - Halter
2.0	98	10/92→10/98	←	☐		24.3541-1815.5	240383	SUM - Halter
2.0 4WD	98	10/92→10/98	←	☐		24.3541-1816.5	240384	SUM - Halter
2.0 TD	60	10/92→10/98	←	☐		24.3541-1816.5	240384	SUM - Halter
2.4	88	10/91→10/97	←	06/92→ 05/96; ☐		24.3541-1815.5	240383	SUM - Halter
			←	06/92→ 05/96; ☐		24.3541-1816.5	240384	SUM - Halter
2.4 i	102	10/92→10/98	←	→ 05/96; ☐		24.3541-1815.5	240383	SUM - Halter
			←	→ 05/96; ☐		24.3541-1816.5	240384	SUM - Halter
MITSUBISHI - SPACE WAGON (N9_W, N8_W) 07/98→12/04								
 Bremssattel								
2.0	98	10/98→12/04	←	05/02→; ☐		24.3431-1701.5	240437	- Halter
			←	05/02→; ☐		24.3431-1702.5	240438	- Halter
2.0	80	12/98→06/02	←	→ 04/02; ☐		24.3431-1701.5	240437	- Halter
			←	→ 04/02; ☐		24.3431-1702.5	240438	- Halter
2.4 GDI	108 - 110	10/98→12/04	←	→ 08/03; ☐		24.3431-1701.5	240437	- Halter
2.4 GDI 4WD	108 - 110	10/98→12/04	←	→ 08/03; ☐		24.3431-1702.5	240438	- Halter
MITSUBISHI - VERADA Stufenheck (KL) 06/03→10/04								
 Bremssattel								
3.5	163	06/03→10/04	←	☐		24.3431-1701.5	240437	- Halter
			←	☐		24.3431-1702.5	240438	- Halter













	kw			 	! #		
NISSAN - ALMERA (N17) 09/11→							
 Bremsschlauch							
1.5 i	79	08/12→	←	☐		24.5293-0567.3 331438	L= 568
1.6	80	04/14→	←	☐		24.5293-0568.3 331439	L= 568
NISSAN - ALMERA I (N15) 07/95→09/00							
 Bremssattel							
1.4	64	09/95→07/00	→	01/98→ 04/00; + ABS; ☐		24.3344-1719.5 240343	- Halter
1.4 GX	55	09/95→07/00	→	01/98→ 04/00; + ABS; ☐		24.3344-1720.5 240344	- Halter
LX	55	09/95→07/00	→				
1.6	73	09/95→07/00	→				
1.6 SLX	66	09/95→07/00	→				
2.0 D	55	11/95→07/00	→				
1.5	77	07/95→05/00	→	01/98→; + ABS; ☐		24.3344-1719.5 240343	- Halter
1.6	75	07/95→03/00	→	01/98→; + ABS; ☐		24.3344-1720.5 240344	- Halter
 Bremsschlauch							
1.4	64	09/95→07/00	←	→ 04/00; ☐		24.5283-0470.3 330959	L= 470
1.4 GX	55	09/95→07/00	←	→ 04/00; ☐		24.5283-0471.3 330960	L= 470
LX	55	09/95→07/00	←				
1.6	73	09/95→07/00	→	→ 04/00	2	24.5281-0556.3 330955	L= 555
1.6 SLX	66	09/95→07/00	→				
2.0 D	55	11/95→07/00	→				
1.5	77	07/95→05/00	←	☐		24.5283-0470.3 330959	L= 470
1.6	75	07/95→03/00	←	☐		24.5283-0471.3 330960	L= 470
			→		2	24.5281-0556.3 330955	L= 555
NISSAN - ALMERA I Hatchback (N15) 07/95→01/01							
 Bremssattel							
1.4	64	09/95→03/00	→	01/98→; + ABS; ☐		24.3344-1719.5 240343	- Halter
GX	55	09/95→03/00	→	01/98→; + ABS; ☐		24.3344-1720.5 240344	- Halter
1.4 S	55	09/95→03/00	→				
LX	55	09/95→03/00	→				
1.5	77	07/95→03/00	→				
1.6	73	09/95→03/00	→				
1.6 SR	66	09/95→03/00	→				
SLX	66	09/95→03/00	→				
2.0 D	55	11/95→03/00	→				
2.0 GTi	105	07/96→03/00	→				
 Bremsschlauch							
1.4	64	09/95→03/00	←	☐		24.5283-0470.3 330959	L= 470
GX	55	09/95→03/00	←	☐		24.5283-0471.3 330960	L= 470
1.4 S	55	09/95→03/00	←				
LX	55	09/95→03/00	→		2	24.5281-0556.3 330955	L= 555
1.5	77	07/95→03/00	→				
1.6	73	09/95→03/00	→				
1.6 SR	66	09/95→03/00	→				
SLX	66	09/95→03/00	→				
2.0 D	55	11/95→03/00	→				
2.0 GTi	105	07/96→03/00	→				
NISSAN - ALMERA II (N16) 04/00→							
 Bremssattel							
1.5	66	07/00→11/06	←	→ 03/01; + ABS; Fahrzeugproduktionsland Japan; ☐		24.3571-1731.5 240321	TRW - Halter
			←	+ ABS; ☐		24.3571-1731.5 240321	TRW - Halter
			←	+ ABS; ☐		24.3571-1732.5 240322	TRW - Halter
			←	→ 03/01; + ABS; Fahrzeugproduktionsland Japan; ☐		24.3571-1732.5 240322	TRW - Halter
			→	→ 03/01; - ABS; ☐		24.3344-1717.5 240341	TRW - Halter
			→	→ 03/01; - ABS; ☐		24.3344-1718.5 240342	TRW - Halter
			→	→ 03/01; + ABS; Fahrzeugproduktionsland Japan; ☐		24.3344-1719.5 240343	- Halter
			→	→ 03/01; + ABS; Fahrzeugproduktionsland Japan; ☐		24.3344-1720.5 240344	- Halter
			→	04/01→; + ABS; ☐		24.3344-1723.5 240425	TRW - Halter
			→	04/01→; + ABS; ☐		24.3344-1724.5 240426	TRW - Halter
1.5	72	10/02→09/06	←	+ ABS; ☐		24.3571-1731.5 240321	TRW - Halter
			←	+ ABS; ☐		24.3571-1732.5 240322	TRW - Halter
→							























	kW			 	! #			
NISSAN - ALMERA II (N16) 04/00→								
 Bremssattel								
1.5	72	10/02→09/06	➔	03/03→; 		24.3344-1723.5	240425	TRW - Halter
			➔	03/03→; 		24.3344-1724.5	240426	TRW - Halter
			➔	→ 02/03; + ABS; 		24.3384-1783.5	241273	TRW - Halter
			➔	→ 02/03; + ABS; 		24.3384-1784.5	241274	TRW - Halter
1.5 dCi	60	01/03→09/06	←	+ ABS; 		24.3571-1731.5	240321	TRW - Halter
			←	+ ABS; 		24.3571-1732.5	240322	TRW - Halter
			➔			24.3344-1723.5	240425	TRW - Halter
			➔			24.3344-1724.5	240426	TRW - Halter
1.8 2.2 Di	84 81	07/00→11/02 07/00→04/03	←			24.3571-1731.5	240321	TRW - Halter
			←	→ 03/01; Fahrzeugproduktionsland Japan; 		24.3571-1731.5	240321	TRW - Halter
			←			24.3571-1732.5	240322	TRW - Halter
			←	→ 03/01; Fahrzeugproduktionsland Japan; 		24.3571-1732.5	240322	TRW - Halter
			➔	→ 03/01; - ABS; 		24.3344-1717.5	240341	TRW - Halter
			➔	→ 03/01; - ABS; 		24.3344-1718.5	240342	TRW - Halter
			➔	→ 03/01; Fahrzeugproduktionsland Japan; 		24.3344-1719.5	240343	- Halter
			➔	→ 03/01; Fahrzeugproduktionsland Japan; 		24.3344-1720.5	240344	- Halter
			➔	04/01→; + ABS; 		24.3344-1723.5	240425	TRW - Halter
			➔	04/01→; + ABS; 		24.3344-1724.5	240426	TRW - Halter
1.8	85	10/02→09/06	←			24.3571-1731.5	240321	TRW - Halter
			←			24.3571-1732.5	240322	TRW - Halter
			➔	03/03→; 		24.3344-1723.5	240425	TRW - Halter
			➔	03/03→; 		24.3344-1724.5	240426	TRW - Halter
			➔	→ 02/03; + ABS; 		24.3384-1783.5	241273	TRW - Halter
			➔	→ 02/03; + ABS; 		24.3384-1784.5	241274	TRW - Halter
2.2 dCi	82 - 100	09/03→09/06	←			24.3571-1731.5	240321	TRW - Halter
			←			24.3571-1732.5	240322	TRW - Halter
			➔			24.3344-1723.5	240425	TRW - Halter
			➔			24.3344-1724.5	240426	TRW - Halter
 Bremsschlauch								
1.5	66	07/00→11/06	←			24.5266-0452.3	330930	L= 452
			←			24.5266-0453.3	330931	L= 452
			➔	+ ABS; 		24.5281-0553.3	331004	L= 555
			➔	+ ABS; 		24.5281-0554.3	331005	L= 555
			➔	→ 03/01; + ABS; Fahrzeugproduktionsland Japan; 		24.5281-0557.3	330956	L= 555
1.5 1.5 dCi	72 60	10/02→09/06 01/03→09/06	←			24.5266-0452.3	330930	L= 452
			←			24.5266-0453.3	330931	L= 452
			➔	+ ABS; 		24.5281-0553.3	331004	L= 555
			➔	+ ABS; 		24.5281-0554.3	331005	L= 555
1.8 2.2 Di	84 81	07/00→11/02 07/00→04/03	←			24.5266-0452.3	330930	L= 452
			←			24.5266-0453.3	330931	L= 452
			➔			24.5281-0553.3	331004	L= 555
			➔			24.5281-0554.3	331005	L= 555
			➔	→ 03/01; Fahrzeugproduktionsland Japan; 		24.5281-0557.3	330956	L= 555
1.8 2.2 dCi	85 82 - 100	10/02→09/06 09/03→09/06	←			24.5266-0452.3	330930	L= 452
			←			24.5266-0453.3	330931	L= 452
			➔			24.5281-0553.3	331004	L= 555
			➔			24.5281-0554.3	331005	L= 555













	kw			 	! #		
NISSAN - ALMERA II Hatchback (N16) 01/00→							
 Bremssattel							
1.5	66	03/00→11/06	←	→ 03/01; + ABS; Fahrzeugproduktionsland Japan; 	24.3571-1731.5	240321	TRW - Halter
			←	+ ABS; 	24.3571-1731.5	240321	TRW - Halter
			←	+ ABS; 	24.3571-1732.5	240322	TRW - Halter
			←	→ 03/01; + ABS; Fahrzeugproduktionsland Japan; 	24.3571-1732.5	240322	TRW - Halter
			→	→ 03/01; - ABS; 	24.3344-1717.5	240341	TRW - Halter
			→	→ 03/01; - ABS; 	24.3344-1718.5	240342	TRW - Halter
			→	→ 03/01; + ABS; Fahrzeugproduktionsland Japan; 	24.3344-1719.5	240343	- Halter
			→	→ 03/01; + ABS; Fahrzeugproduktionsland Japan; 	24.3344-1720.5	240344	- Halter
			→	04/01→; + ABS; 	24.3344-1723.5	240425	TRW - Halter
→	04/01→; + ABS; 	24.3344-1724.5	240426	TRW - Halter			
1.5	72	10/02→09/06	←	+ ABS; 	24.3571-1731.5	240321	TRW - Halter
			←	+ ABS; 	24.3571-1732.5	240322	TRW - Halter
			→	03/03→; 	24.3344-1723.5	240425	TRW - Halter
			→	03/03→; 	24.3344-1724.5	240426	TRW - Halter
			→	→ 02/03; + ABS; 	24.3384-1783.5	241273	TRW - Halter
			→	→ 02/03; + ABS; 	24.3384-1784.5	241274	TRW - Halter
1.5 dCi	60	01/03→09/06	←	+ ABS; 	24.3571-1731.5	240321	TRW - Halter
			←	+ ABS; 	24.3571-1732.5	240322	TRW - Halter
			→		24.3344-1723.5	240425	TRW - Halter
			→		24.3344-1724.5	240426	TRW - Halter
1.8	84	01/00→11/02	←	02/00→; 	24.3571-1731.5	240321	TRW - Halter
			←	03/00→ 03/01; Fahrzeugproduktionsland Japan; 	24.3571-1731.5	240321	TRW - Halter
			←	02/00→; 	24.3571-1732.5	240322	TRW - Halter
			←	03/00→ 03/01; Fahrzeugproduktionsland Japan; 	24.3571-1732.5	240322	TRW - Halter
			→	02/00→ 03/01; - ABS; 	24.3344-1717.5	240341	TRW - Halter
			→	02/00→ 03/01; - ABS; 	24.3344-1718.5	240342	TRW - Halter
			→	03/00→ 03/01; Fahrzeugproduktionsland Japan; 	24.3344-1719.5	240343	- Halter
			→	03/00→ 03/01; Fahrzeugproduktionsland Japan; 	24.3344-1720.5	240344	- Halter
			→	04/01→; + ABS; 	24.3344-1723.5	240425	TRW - Halter
			→	04/01→; + ABS; 	24.3344-1724.5	240426	TRW - Halter
1.8	85	10/02→09/06	←		24.3571-1731.5	240321	TRW - Halter
			←		24.3571-1732.5	240322	TRW - Halter
			→	03/03→; 	24.3344-1723.5	240425	TRW - Halter
			→	03/03→; 	24.3344-1724.5	240426	TRW - Halter
			→	→ 02/03; + ABS; 	24.3384-1783.5	241273	TRW - Halter
			→	→ 02/03; + ABS; 	24.3384-1784.5	241274	TRW - Halter
2.2 dCi	82 - 100	09/03→09/06	←		24.3571-1731.5	240321	TRW - Halter
			←		24.3571-1732.5	240322	TRW - Halter
			→		24.3344-1723.5	240425	TRW - Halter
			→		24.3344-1724.5	240426	TRW - Halter
2.2 Di	81	03/00→04/03	←		24.3571-1731.5	240321	TRW - Halter
			←	→ 03/01; Fahrzeugproduktionsland Japan; 	24.3571-1731.5	240321	TRW - Halter
			←		24.3571-1732.5	240322	TRW - Halter
			←	→ 03/01; Fahrzeugproduktionsland Japan; 	24.3571-1732.5	240322	TRW - Halter
			→	→ 03/01; - ABS; 	24.3344-1717.5	240341	TRW - Halter
			→	→ 03/01; - ABS; 	24.3344-1718.5	240342	TRW - Halter
			→	→ 03/01; Fahrzeugproduktionsland Japan; 	24.3344-1719.5	240343	- Halter
→							













	kw					! #		
NISSAN - ALMERA II Hatchback (N16) 01/00→								
 Bremssattel								
2.2 Di	81	03/00→04/03	➡	→ 03/01; Fahrzeugproduktionsland Japan; ☐	24.3344-1720.5	240344	- Halter	
			➡	04/01→; + ABS; ☐	24.3344-1723.5	240425	TRW - Halter	
			➡	04/01→; + ABS; ☐	24.3344-1724.5	240426	TRW - Halter	
 Bremsschlauch								
1.5	66	03/00→11/06	←	☐	24.5266-0452.3	330930	L= 452	
			←	☐	24.5266-0453.3	330931	L= 452	
			➡	+ ABS; ☐	24.5281-0553.3	331004	L= 555	
			➡	+ ABS; ☐	24.5281-0554.3	331005	L= 555	
			➡	→ 03/01; + ABS; Fahrzeugproduktionsland Japan; ☐	24.5281-0557.3	330956	L= 555	
1.5 1.5 dCi	72 60	10/02→09/06 01/03→09/06	←	☐	24.5266-0452.3	330930	L= 452	
			←	☐	24.5266-0453.3	330931	L= 452	
			➡	+ ABS; ☐	24.5281-0553.3	331004	L= 555	
			➡	+ ABS; ☐	24.5281-0554.3	331005	L= 555	
1.8	84	01/00→11/02	←	02/00→; ☐	24.5266-0452.3	330930	L= 452	
			←	02/00→; ☐	24.5266-0453.3	330931	L= 452	
			➡	02/00→; ☐	24.5281-0553.3	331004	L= 555	
			➡	02/00→; ☐	24.5281-0554.3	331005	L= 555	
			➡	03/00→ 03/01; Fahrzeugproduktionsland Japan; ☐	24.5281-0557.3	330956	L= 555	
1.8 2.2 dCi	85 82 - 100	10/02→09/06 09/03→09/06	←	☐	24.5266-0452.3	330930	L= 452	
			←	☐	24.5266-0453.3	330931	L= 452	
			➡	☐	24.5281-0553.3	331004	L= 555	
			➡	☐	24.5281-0554.3	331005	L= 555	
2.2 Di	81	03/00→04/03	←	☐	24.5266-0452.3	330930	L= 452	
			←	☐	24.5266-0453.3	330931	L= 452	
			➡	☐	24.5281-0553.3	331004	L= 555	
			➡	☐	24.5281-0554.3	331005	L= 555	
			➡	→ 03/01; Fahrzeugproduktionsland Japan; ☐	24.5281-0557.3	330956	L= 555	
NISSAN - ALMERA TINO (V10) 12/98→02/06								
 Bremssattel								
1.8	84	08/00→02/06	←	→ 11/05; ☐	24.3571-1781.5	240745	- Halter	
			←	→ 11/05; ☐	24.3571-1782.5	240746	- Halter	
			➡	04/01→ 11/05; ☐	24.3384-1783.5	241273	TRW - Halter	
			➡	04/01→ 11/05; ☐	24.3384-1784.5	241274	TRW - Halter	
1.8 2.2 dCi	85 82 - 100	12/02→02/06 09/03→02/06	←	→ 11/05; ☐	24.3571-1781.5	240745	- Halter	
			←	→ 11/05; ☐	24.3571-1782.5	240746	- Halter	
			➡	→ 11/05; ☐	24.3384-1783.5	241273	TRW - Halter	
			➡	→ 11/05; ☐	24.3384-1784.5	241274	TRW - Halter	
1.8	88	12/98→02/03	←	☐	24.3571-1781.5	240745	- Halter	
			←	☐	24.3571-1782.5	240746	- Halter	
			➡	12/02→; ☐	24.3384-1783.5	241273	TRW - Halter	
			➡	12/02→; ☐	24.3384-1784.5	241274	TRW - Halter	
2.0	100	08/00→01/03	←	☐	24.3571-1781.5	240745	- Halter	
			←	☐	24.3571-1782.5	240746	- Halter	
			➡	04/01→; ☐	24.3384-1783.5	241273	TRW - Halter	
			➡	04/01→; ☐	24.3384-1784.5	241274	TRW - Halter	
2.2 dCi	84	08/00→02/06	←	→ 08/03; ☐	24.3571-1781.5	240745	- Halter	
			←	→ 08/03; ☐	24.3571-1782.5	240746	- Halter	
			➡	04/01→ 08/03; ☐	24.3384-1783.5	241273	TRW - Halter	
			➡	04/01→ 08/03; ☐	24.3384-1784.5	241274	TRW - Halter	

















	kw					! #		
NISSAN - BLUEBIRD SYLPHY / SYLPHY III (B17) 07/12→								
 Bremssattel								
1.6	86	05/13→	←	☐		24.3571-1807.5	241416	- Halter
			←	☐		24.3571-1808.5	241417	- Halter
			→	☐		24.3351-1701.5	240725	- Halter
			→	☐		24.3351-1702.5	240726	- Halter
NISSAN - CABSTAR E (TL_, VL_) 07/92→11/06								
 Bremssattel								
105.35	78	10/98→10/06	←	09/01→12/03; ☐		24.3481-1783.5	240591	- Halter
110.35	78	10/98→10/06	←	09/01→12/03; ☐		24.3481-1784.5	240592	- Halter
110.45	78	10/98→10/06	←	09/01→12/03; ☐				
120.45	88	10/98→10/06						
120.35	88	10/98→10/06						
75.28	55	10/98→10/06						
90.28	66	10/98→10/06						
95.28	66	10/98→10/06						
95.32	66	10/98→10/06						
90.32	66	10/98→10/06						
95.32	70	04/02→06/04	←	→12/03; ☐		24.3481-1783.5	240591	- Halter
			←	→12/03; ☐		24.3481-1784.5	240592	- Halter
NISSAN - CUBE (Z12) 09/07→								
 Bremssattel								
1.5 dCi	78	10/09→	→	07/10→03/11; ☐		24.3351-1701.5	240725	- Halter
1.6 16V	81	08/09→	→	07/10→03/11; ☐		24.3351-1702.5	240726	- Halter
1.8	91	09/09→	→	07/10→03/11; ☐		24.3351-1702.5	240726	- Halter
1.5 dCi	81	03/10→	→	☐		24.3351-1701.5	240725	- Halter
			→	☐		24.3351-1702.5	240726	- Halter
NISSAN - INTERSTAR Bus (X70) 04/02→								
 Bremssattel								
dCi 100	73	11/03→03/06	→	☐		24.3424-1701.5	240561	BOS - Halter
dCi 115	84	04/02→08/06	→	☐		24.3424-1702.5	240562	BOS - Halter
dCi 90	66	07/02→08/06	→	☐		24.3424-1702.5	240562	BOS - Halter
dCi 100	74	04/06→03/11	→	→06/10; ☐		24.3424-1701.5	240561	BOS - Halter
dCi 120	88	09/06→03/11	→	→06/10; ☐		24.3424-1702.5	240562	BOS - Halter
dCi 150	107	09/06→03/11	→	→06/10; ☐		24.3424-1702.5	240562	BOS - Halter
dCi 140	100	11/03→	→	→08/06; ☐		24.3424-1701.5	240561	BOS - Halter
			→	→08/06; ☐		24.3424-1702.5	240562	BOS - Halter
dCi 80	60	04/02→08/06	→	07/02→; ☐		24.3424-1701.5	240561	BOS - Halter
			→	07/02→; ☐		24.3424-1702.5	240562	BOS - Halter
 Bremsschlauch								
dCi 100	73	11/03→03/06		- ABS; ☐	2	24.5134-0457.3	330752	L= 457
				- ABS; ▽	2	24.5134-0468.3	330704	L= 468
			←	+ ABS	2	24.5111-0510.3	330819	L= 510
			→	☐		24.5251-0465.3	330822	L= 465
			→	☐		24.5258-0450.3	330824	L= 450
dCi 100	74	04/06→03/11		→06/10; - ABS; ☐	2	24.5134-0457.3	330752	L= 457
dCi 120	88	09/06→03/11		→06/10; - ABS; ▽	2	24.5134-0468.3	330704	L= 468
dCi 150	107	09/06→03/11		→06/10; + ABS	2	24.5111-0510.3	330819	L= 510
			→	→06/10; ☐		24.5251-0465.3	330822	L= 465
			→	→06/10; ☐		24.5258-0450.3	330824	L= 450
dCi 115	84	04/02→08/06		→10/03; am Bremssattel; ▽	2	24.5111-0326.3	330766	L= 326
dCi 90	66	07/02→08/06		→10/03; + ABS; ☐	2	24.5134-0457.3	330752	L= 457
				- ABS; ☐	2	24.5134-0457.3	330752	L= 457
				- ABS; ▽	2	24.5134-0468.3	330704	L= 468
				→10/03; + ABS; ▽	2	24.5134-0468.3	330704	L= 468
			←	11/03→; + ABS	2	24.5111-0510.3	330819	L= 510
			→	11/03→; ☐		24.5251-0465.3	330822	L= 465
			→	11/03→; ☐		24.5258-0450.3	330824	L= 450
dCi 140	100	11/03→		→08/06; - ABS; ☐	2	24.5134-0457.3	330752	L= 457
				→08/06; - ABS; ▽	2	24.5134-0468.3	330704	L= 468
→								















	kw			 	! #		
NISSAN - INTERSTAR Bus (X70) 04/02→							
 Bremsschlauch							
dCi 140	100	11/03→	←	→ 08/06; + ABS	2	24.5111-0510.3 330819	L= 510
			→	→ 08/06; ☐		24.5251-0465.3 330822	L= 465
			→	→ 08/06; ☐		24.5258-0450.3 330824	L= 450
dCi 80	60	04/02→08/06		07/02→ 10/03; am Bremssattel; ↓	2	24.5111-0326.3 330766	L= 326
				07/02→; - ABS; ▲	2	24.5134-0457.3 330752	L= 457
				07/02→ 10/03; + ABS; ▲	2	24.5134-0457.3 330752	L= 457
				07/02→; - ABS; ▼	2	24.5134-0468.3 330704	L= 468
				07/02→ 10/03; + ABS; ▼	2	24.5134-0468.3 330704	L= 468
			←	11/03→; + ABS	2	24.5111-0510.3 330819	L= 510
			→	11/03→; ☐		24.5251-0465.3 330822	L= 465
			→	11/03→; ☐		24.5258-0450.3 330824	L= 450
NISSAN - INTERSTAR Kasten (X70) 04/02→							
 Bremssattel							
dCi 100	73	11/03→03/06	→	☐		24.3424-1701.5 240561	BOS - Halter
			→	☐		24.3424-1702.5 240562	BOS - Halter
dCi 100 dCi 120 dCi 150	74 88 107	04/06→ 09/06→ 09/06→	→	→ 06/10; ☐		24.3424-1701.5 240561	BOS - Halter
dCi 115 dCi 140 dCi 90	84 100 66	04/02→ 11/03→ 07/02→	→	→ 08/06; ☐		24.3424-1701.5 240561	BOS - Halter
			→	→ 08/06; ☐		24.3424-1702.5 240562	BOS - Halter
dCi 80	60	04/02→08/06	→	07/02→; ☐		24.3424-1701.5 240561	BOS - Halter
			→	07/02→; ☐		24.3424-1702.5 240562	BOS - Halter
 Bremsschlauch							
dCi 100	73	11/03→03/06		- ABS; ▲	2	24.5134-0457.3 330752	L= 457
				- ABS; ▼	2	24.5134-0468.3 330704	L= 468
			←	+ ABS	2	24.5111-0510.3 330819	L= 510
			→	☐		24.5251-0465.3 330822	L= 465
			→	☐		24.5258-0450.3 330824	L= 450
dCi 100 dCi 120 dCi 150	74 88 107	04/06→ 09/06→ 09/06→		→ 06/10; - ABS; ▲	2	24.5134-0457.3 330752	L= 457
				→ 06/10; - ABS; ▼	2	24.5134-0468.3 330704	L= 468
			←	→ 06/10; + ABS	2	24.5111-0510.3 330819	L= 510
			→	→ 06/10; ☐		24.5251-0465.3 330822	L= 465
			→	→ 06/10; ☐		24.5258-0450.3 330824	L= 450
dCi 115 dCi 90	84 66	04/02→ 07/02→		→ 10/03; am Bremssattel; ↓	2	24.5111-0326.3 330766	L= 326
				→ 08/06; - ABS; ▲	2	24.5134-0457.3 330752	L= 457
				→ 10/03; + ABS; ▲	2	24.5134-0457.3 330752	L= 457
				→ 10/03; + ABS; ▼	2	24.5134-0468.3 330704	L= 468
				→ 08/06; - ABS; ▼	2	24.5134-0468.3 330704	L= 468
			←	11/03→ 08/06; + ABS	2	24.5111-0510.3 330819	L= 510
			→	11/03→ 08/06; ☐		24.5251-0465.3 330822	L= 465
			→	11/03→ 08/06; ☐		24.5258-0450.3 330824	L= 450
dCi 140	100	11/03→		→ 08/06; - ABS; ▲	2	24.5134-0457.3 330752	L= 457
				→ 08/06; - ABS; ▼	2	24.5134-0468.3 330704	L= 468
			←	→ 08/06; + ABS	2	24.5111-0510.3 330819	L= 510
			→	→ 08/06; ☐		24.5251-0465.3 330822	L= 465
			→	→ 08/06; ☐		24.5258-0450.3 330824	L= 450
dCi 80	60	04/02→08/06		07/02→ 10/03; am Bremssattel; ↓	2	24.5111-0326.3 330766	L= 326
				07/02→; - ABS; ▲	2	24.5134-0457.3 330752	L= 457
				07/02→ 10/03; + ABS; ▲	2	24.5134-0457.3 330752	L= 457
				07/02→; - ABS; ▼	2	24.5134-0468.3 330704	L= 468
				07/02→ 10/03; + ABS; ▼	2	24.5134-0468.3 330704	L= 468
			←	11/03→; + ABS	2	24.5111-0510.3 330819	L= 510
			→	11/03→; ☐		24.5251-0465.3 330822	L= 465
			→	11/03→; ☐		24.5258-0450.3 330824	L= 450













	kw					! #		
NISSAN - INTERSTAR Pritsche/Fahrgestell (X70) 08/03→								
 Bremssattel								
dCi 100	73	02/04→	→	→ 06/10; ☐		24.3424-1701.5	240561	BOS - Halter
			→	→ 06/10; ☐		24.3424-1702.5	240562	BOS - Halter
dCi 115	84	08/03→	→	→ 08/06; ☐		24.3424-1701.5	240561	BOS - Halter
dCi 140	100	11/03→	→	→ 08/06; ☐		24.3424-1702.5	240562	BOS - Halter
dCi 120	88	08/06→	→	09/06→ 06/10; ☐		24.3424-1701.5	240561	BOS - Halter
dCi 150	107	08/06→	→	09/06→ 06/10; ☐		24.3424-1702.5	240562	BOS - Halter
 Bremsschlauch								
dCi 100	73	02/04→		→ 06/10; - ABS; ☐	2	24.5134-0457.3	330752	L= 457
				→ 06/10; - ABS; ▽	2	24.5134-0468.3	330704	L= 468
			←	→ 06/10; + ABS	2	24.5111-0510.3	330819	L= 510
			→	→ 06/10; ☐		24.5251-0465.3	330822	L= 465
			→	→ 06/10; ☐		24.5258-0450.3	330824	L= 450
dCi 115	84	08/03→		→ 10/03; am Bremssattel; ▽	2	24.5111-0326.3	330766	L= 326
				→ 08/06; - ABS; ☐	2	24.5134-0457.3	330752	L= 457
				→ 10/03; + ABS; ☐	2	24.5134-0457.3	330752	L= 457
				→ 10/03; + ABS; ▽	2	24.5134-0468.3	330704	L= 468
				→ 08/06; - ABS; ▽	2	24.5134-0468.3	330704	L= 468
			←	11/03→ 08/06; + ABS	2	24.5111-0510.3	330819	L= 510
			→	11/03→ 08/06; ☐		24.5251-0465.3	330822	L= 465
			→	11/03→ 08/06; ☐		24.5258-0450.3	330824	L= 450
dCi 120	88	08/06→		09/06→ 06/10; - ABS; ☐	2	24.5134-0457.3	330752	L= 457
dCi 150	107	08/06→		09/06→ 06/10; - ABS; ▽	2	24.5134-0468.3	330704	L= 468
			←	09/06→ 06/10; + ABS	2	24.5111-0510.3	330819	L= 510
			→	09/06→ 06/10; ☐		24.5251-0465.3	330822	L= 465
			→	09/06→ 06/10; ☐		24.5258-0450.3	330824	L= 450
dCi 140	100	11/03→		→ 08/06; - ABS; ☐	2	24.5134-0457.3	330752	L= 457
				→ 08/06; - ABS; ▽	2	24.5134-0468.3	330704	L= 468
			←	→ 08/06; + ABS	2	24.5111-0510.3	330819	L= 510
			→	→ 08/06; ☐		24.5251-0465.3	330822	L= 465
			→	→ 08/06; ☐		24.5258-0450.3	330824	L= 450
NISSAN - JUKE (F15) 06/10→								
 Bremssattel								
1.2 DIG-T	85	05/14→	←	☐		24.3571-1807.5	241416	- Halter
1.5 dCi	81	06/10→	←	☐		24.3571-1808.5	241417	- Halter
1.6	69 -	06/10→	←	☐		24.3571-1808.5	241417	- Halter
	86		→	☐		24.3351-1701.5	240725	- Halter
1.6 CVTC	72	08/14→	→	☐		24.3351-1702.5	240726	- Halter
1.6 LPG	85	01/12→	→	☐		24.3351-1702.5	240726	- Halter
1.6	83 -	03/16→	←	☐		24.3571-1807.5	241416	- Halter
1.6 LPG	85		←	☐		24.3571-1808.5	241417	- Halter
	80	09/18→	←	☐		24.3571-1808.5	241417	- Halter
1.6 DIG-T	140	06/10→	→	☐		24.3351-1701.5	240725	- Halter
1.6 DIG-T 4x4	140	06/10→	→	☐		24.3351-1702.5	240726	- Halter
1.6 DIG-T NISMO	147	03/13→07/14	→	☐		24.3351-1702.5	240726	- Halter
1.6 DIG-T NISMO 4x4	147	02/13→07/14	→	☐		24.3351-1702.5	240726	- Halter
1.6 DIG-T NISMO RS	157 -	08/14→						
	160							
1.6 DIG-T NISMO RS 4x4	157	08/14→						
 Bremsschlauch								
1.2 DIG-T	85	05/14→	←	☐		24.5293-0635.3	331440	L= 635
1.5 dCi	81	06/10→	←	☐		24.5293-0636.3	331441	L= 635
1.6	69 -	06/10→	←	☐		24.5293-0636.3	331441	L= 635
	86		→	☐ / außen		24.5281-0198.3	331551	L= 200
1.6 CVTC	72	08/14→	→	☐ / außen		24.5281-0199.3	331552	L= 200
1.6 DIG-T	140	06/10→	→	☐ / außen		24.5281-0199.3	331552	L= 200
1.6 DIG-T NISMO	147	03/13→07/14	→	☐ / außen		24.5281-0199.3	331552	L= 200
1.6 DIG-T NISMO RS	160	08/14→	→	☐ / außen		24.5281-0199.3	331552	L= 200
1.6	83 -	03/16→	→	☐ / außen		24.5281-0198.3	331551	L= 200
1.6 LPG	85		→	☐ / außen		24.5281-0199.3	331552	L= 200
	80	09/18→	→	☐ / außen		24.5281-0199.3	331552	L= 200
→								













	kw					! #		
NISSAN - JUKE (F15) 06/10→								
 Bremsschlauch								
1.6 DIG-T 4x4	140	06/10→	←	Fahrzeugproduktionsland Großbritannien; ☐		24.5293-0635.3	331440	L= 635
			←	Fahrzeugproduktionsland Großbritannien; ☐		24.5293-0636.3	331441	L= 635
			→	Fahrzeugproduktionsland Großbritannien; ☐ / außen		24.5281-0198.3	331551	L= 200
			→	Fahrzeugproduktionsland Großbritannien; ☐ / außen		24.5281-0199.3	331552	L= 200
1.6 DIG-T NISMO 4x4 1.6 DIG-T NISMO RS 1.6 DIG-T NISMO RS 4x4 1.6 LPG	147 157 157 85	02/13→07/14 11/15→ 08/14→ 01/12→	←	☐		24.5293-0635.3	331440	L= 635
			←	☐		24.5293-0636.3	331441	L= 635
NISSAN - JUKE Van (F15) 06/10→								
 Bremssattel								
1.6	140	03/13→	→	☐		24.3351-1701.5	240725	- Halter
			→	☐		24.3351-1702.5	240726	- Halter
CVTC dCi	86 81	03/13→ 06/10→	←	☐		24.3571-1807.5	241416	- Halter
			←	☐		24.3571-1808.5	241417	- Halter
			→	☐		24.3351-1701.5	240725	- Halter
			→	☐		24.3351-1702.5	240726	- Halter
 Bremsschlauch								
1.6 dCi	140 81	03/13→ 06/10→	←	☐		24.5293-0635.3	331440	L= 635
			←	☐		24.5293-0636.3	331441	L= 635
			→	☐ / außen		24.5281-0198.3	331551	L= 200
			→	☐ / außen		24.5281-0199.3	331552	L= 200
CVTC	86	03/13→	←	☐		24.5293-0635.3	331440	L= 635
			←	☐		24.5293-0636.3	331441	L= 635
NISSAN - KUBISTAR Kasten (X76) 08/03→								
 Bremssattel								
1.2 1.5 dCi	44 42 - 60	08/03→ 08/03→	←	→ 08/05; ☐		24.3541-1765.5	240235	BOS - Halter
			←	→ 08/05; ☐		24.3541-1766.5	240236	BOS - Halter
1.2 16V	55	04/06→	←	→ 10/09; ☐		24.3541-1765.5	240235	BOS - Halter
			←	→ 10/09; ☐		24.3541-1766.5	240236	BOS - Halter
1.4 1.5 dCi 70 1.6 16V dCi 85	55 50 70 62	08/03→10/09 09/05→10/09 08/03→10/09 04/06→10/09	←	☐		24.3541-1765.5	240235	BOS - Halter
			←	☐		24.3541-1766.5	240236	BOS - Halter
1.5 dCi	45	08/05→10/09	←	09/05→; ☐		24.3541-1765.5	240235	BOS - Halter
			←	09/05→; ☐		24.3541-1766.5	240236	BOS - Halter
 Bremsschlauch								
1.2 1.5 dCi	44 42 - 60	08/03→ 08/03→	←	→ 08/05	2	24.5111-0336.3	330570	L= 335
			→	→ 08/05; ☐		24.5229-0193.3	330571	L= 193
1.2 16V	55	04/06→	←	→ 10/09	2	24.5111-0336.3	330570	L= 335
			→	→ 03/08; ☐		24.5229-0193.3	330571	L= 193
1.4 1.5 dCi 70 1.6 16V dCi 85	55 50 70 62	08/03→10/09 09/05→10/09 08/03→10/09 04/06→10/09	←		2	24.5111-0336.3	330570	L= 335
			→	→ 03/08; ☐		24.5229-0193.3	330571	L= 193
1.5 dCi	45	08/05→10/09	←	09/05→	2	24.5111-0336.3	330570	L= 335
			→	09/05→ 03/08; ☐		24.5229-0193.3	330571	L= 193
NISSAN - MICRA II (K11) 01/92→12/07								
 Bremssattel								
1.0 i 16V →	40	08/92→07/00	←	- ABS; ☐		24.3481-1763.5	240367	AKE - Halter
			←	- ABS; ☐		24.3481-1764.5	240368	AKE - Halter
			→	+ ABS; ☐		24.3304-1709.5	240359	AKE - Halter

	kw			 	! #		
NISSAN - MICRA II (K11) 01/92→12/07							
 Bremssattel							
1.0 i 16V	40	08/92→07/00	➔	+ ABS; <input type="checkbox"/>		24.3304-1710.5 240360	AKE - Halter
1.0 i 16V	44	07/00→02/03	➔	→ 12/02; - ABS; <input type="checkbox"/>		24.3481-1763.5 240367	AKE - Halter
1.4 i 16V	60	09/00→02/03	➔	→ 12/02; - ABS; <input type="checkbox"/>		24.3481-1764.5 240368	AKE - Halter
			➔	→ 12/02; + ABS; <input type="checkbox"/>		24.3304-1709.5 240359	AKE - Halter
			➔	→ 12/02; + ABS; <input type="checkbox"/>		24.3304-1710.5 240360	AKE - Halter
1.3 i 16V	55	08/92→09/00	➔	→ 07/00; - ABS; <input type="checkbox"/>		24.3481-1763.5 240367	AKE - Halter
			➔	→ 07/00; - ABS; <input type="checkbox"/>		24.3481-1764.5 240368	AKE - Halter
			➔	→ 08/00; + ABS; <input type="checkbox"/>		24.3304-1709.5 240359	AKE - Halter
			➔	→ 08/00; + ABS; <input type="checkbox"/>		24.3304-1710.5 240360	AKE - Halter
1.5 D	42	02/98→02/03	➔	→ 12/02; - ABS; <input type="checkbox"/>		24.3481-1763.5 240367	AKE - Halter
			➔	→ 12/02; - ABS; <input type="checkbox"/>		24.3481-1764.5 240368	AKE - Halter
 Bremsschlauch							
1.0 i 16V	40	08/92→07/00	➔	+ ABS	2	24.5269-0460.3 331026	L= 460,3
			➔	- ABS	2	24.5269-0462.3 331027	L= 462
			➔	02/98→	2	24.5247-0195.3 330919	L= 195
			➔	→ 01/98; - ABS	2	24.5247-0210.3 331023	L= 210
			➔	→ 01/98; + ABS	2	24.5269-0195.3 330935	L= 195
1.0 i 16V	44	07/00→02/03	➔	→ 12/02; + ABS	2	24.5269-0460.3 331026	L= 460,3
1.4 i 16V	60	09/00→02/03	➔	→ 12/02; - ABS	2	24.5269-0462.3 331027	L= 462
1.5 D	42	02/98→02/03	➔	→ 12/02	2	24.5247-0195.3 330919	L= 195
1.3 i 16V	55	08/92→09/00	➔	→ 08/00; + ABS	2	24.5269-0460.3 331026	L= 460,3
			➔	→ 08/00; - ABS	2	24.5269-0462.3 331027	L= 462
			➔	02/98→ 08/00	2	24.5247-0195.3 330919	L= 195
			➔	→ 01/98; - ABS	2	24.5247-0210.3 331023	L= 210
			➔	→ 01/98; + ABS	2	24.5269-0195.3 330935	L= 195
NISSAN - MICRA III (K12) 03/02→06/10							
 Bremssattel							
1.0 16V	48	01/03→06/10	➔	<input type="checkbox"/>		24.3541-1851.5 240709	TRW - Halter
1.2	66	01/07→06/10	➔	<input type="checkbox"/>		24.3541-1852.5 240710	TRW - Halter
1.2 16V	48 -	01/03→06/10	➔	<input type="checkbox"/>			
	59						
1.2 LPG	59	10/02→06/10	➔		2	24.5247-0281.3 330967	L= 280
1.3	60	08/04→06/10					
1.4	72	03/07→06/10					
1.4 16V	65	01/03→06/10					
1.5 dCi	48 -	01/03→06/10					
	63						
160 SR	81	05/05→06/10					
 Bremsschlauch							
1.0 16V	48	01/03→06/10	➔	<input type="checkbox"/>		24.5292-0605.3 331030	L= 610
1.2	66	01/07→06/10	➔	<input type="checkbox"/>		24.5293-0605.3 331031	L= 610
1.2 16V	48 -	01/03→06/10	➔	<input type="checkbox"/>			
	59						
1.2 LPG	59	10/02→06/10	➔		2	24.5247-0281.3 330967	L= 280
1.3	60	08/04→06/10					
1.4	72	03/07→06/10					
1.4 16V	65	01/03→06/10					
1.5 dCi	48 -	01/03→06/10					
	63						
160 SR	81	05/05→06/10					
NISSAN - MICRA IV (K13K) 05/10→							
 Bremsschlauch							
1.2	56 -	05/10→	➔	<input type="checkbox"/>		24.5293-0567.3 331438	L= 568
	59						
1.2 Active	50	07/13→	➔	<input type="checkbox"/>		24.5293-0568.3 331439	L= 568
1.2 DIG-S	72	03/11→09/15					
1.2 LPG	59	05/10→09/15					











	kw			 	! #		
NISSAN - MICRA IV (K13KK) 07/09 →							
 Bremsschlauch							
1.2	59	10/15 →	←	☐		24.5293-0567.3 331438	L= 568
1.2 DIG-S	72	03/11 →	←	☐		24.5293-0568.3 331439	L= 568
NISSAN - MICRA C+C III (K12) 08/05 →							
 Bremssattel							
1.4 16V	65	08/05 →	←	→ 12/10; ☐		24.3541-1851.5 240709	TRW - Halter
1.6 160 SR	81	08/05 →	←	→ 12/10; ☐		24.3541-1852.5 240710	TRW - Halter
 Bremsschlauch							
1.4 16V	65	08/05 →	←	→ 12/10; ☐		24.5292-0605.3 331030	L= 610
1.6 160 SR	81	08/05 →	←	→ 12/10; ☐		24.5293-0605.3 331031	L= 610
			→	→ 12/10	2	24.5247-0281.3 330967	L= 280
NISSAN - NOTE (E11, NE11) 01/05 → 08/13							
 Bremssattel							
1.4	65	03/06 → 06/12	←	☐		24.3541-1851.5 240709	TRW - Halter
1.4 LPG	65	01/06 → 08/13	←	☐		24.3541-1852.5 240710	TRW - Halter
1.5	80	03/06 → 12/10	←	☐			
1.5 dCi	50 - 76	03/06 → 06/12					
1.6	81	03/06 → 06/12					
 Bremsschlauch							
1.4	65	03/06 → 06/12	←	☐		24.5292-0605.3 331030	L= 610
1.4 LPG	65	01/06 → 08/13	←	☐		24.5293-0605.3 331031	L= 610
1.5	80	03/06 → 12/10	←	☐			
1.5 dCi	50 - 76	03/06 → 06/12	→		2	24.5247-0281.3 330967	L= 280
1.6	81	03/06 → 06/12					
NISSAN - NOTE VAN (E11) 01/05 → 08/13							
 Bremssattel							
1.5 dCi	63	01/11 → 09/12	←	☐		24.3541-1851.5 240709	TRW - Halter
			←	☐		24.3541-1852.5 240710	TRW - Halter
 Bremsschlauch							
1.5 dCi	63	01/11 → 09/12	←	☐		24.5292-0605.3 331030	L= 610
			←	☐		24.5293-0605.3 331031	L= 610
			→		2	24.5247-0281.3 330967	L= 280
NISSAN - NV300 Kasten (X82) 09/16 →							
 Bremssattel							
1.6 dci 120	89	09/16 →	→	☐		24.3414-1707.5 240337	TRW - Halter
1.6 dci 125	92	09/16 →	→	☐		24.3414-1708.5 240338	TRW - Halter
1.6 dci 145	107	09/16 →	→	☐			
1.6 dci 95	70	09/16 →					
2.0 dCi 120	88	07/19 →					
2.0 dCi 145	107	07/19 →					
2.0 dCi 170	125	07/19 →					
 Bremsschlauch							
1.6 dci 120	89	09/16 →	←		2	24.5111-0386.3 330503	L= 385
1.6 dci 125	92	09/16 →	←				
1.6 dci 145	107	09/16 →	→		2	24.5111-0221.3 330818	L= 220
1.6 dci 95	70	09/16 →	→			24.5229-0200.3 330572	L= 200
2.0 dCi 120	88	07/19 →	←		2	24.5111-0386.3 330503	L= 385
2.0 dCi 145	107	07/19 →					
2.0 dCi 170	125	07/19 →					
NISSAN - NV300 Kombi (X82) 09/16 →							
 Bremssattel							
1.6 dci 120	89	09/16 →	→	☐		24.3414-1707.5 240337	TRW - Halter
1.6 dCi 125	92	09/16 →	→	☐		24.3414-1708.5 240338	TRW - Halter
1.6 dCi 145	107	09/16 →	→	☐			
1.6 dci 95	70	09/16 →					
2.0 dCi 110	81	05/21 →					
2.0 dCi 120	88	07/19 →					
2.0 dCi 145	107	07/19 →					

	kw					! #			
NISSAN - NV300 Kombi (X82) 09/16→									
 Bremssattel									
2.0 dCi 150	110	05/21→	→	☐			24.3414-1707.5	240337	TRW - Halter
2.0 dCi 170	125	07/19→	→	☐			24.3414-1708.5	240338	TRW - Halter
 Bremsschlauch									
1.6 dCi 120	89	09/16→	←			2	24.5111-0386.3	330503	L= 385
1.6 dCi 125	92	09/16→	→			2	24.5111-0221.3	330818	L= 220
1.6 dCi 145	107	09/16→	→				24.5229-0200.3	330572	L= 200
1.6 dCi 95	70	09/16→	→						
2.0 dCi 110	81	05/21→	→			2	24.5229-0200.3	330572	L= 200
2.0 dCi 150	110	05/21→	→						
2.0 dCi 120	88	07/19→	←			2	24.5111-0386.3	330503	L= 385
2.0 dCi 145	107	07/19→	→						
2.0 dCi 170	125	07/19→	→						
NISSAN - NV300 Pritsche/Fahrgestell (X82) 09/16→									
 Bremssattel									
1.6 dCi 125	92	09/16→	→	☐			24.3414-1707.5	240337	TRW - Halter
1.6 dCi 145	107	09/16→	→	☐			24.3414-1708.5	240338	TRW - Halter
2.0 dCi 145	107	07/19→	→	☐					
2.0 dCi 170	125	07/19→	→	☐					
 Bremsschlauch									
1.6 dCi 125	92	09/16→	←			2	24.5111-0386.3	330503	L= 385
1.6 dCi 145	107	09/16→	→			2	24.5111-0221.3	330818	L= 220
			→				24.5229-0200.3	330572	L= 200
2.0 dCi 145	107	07/19→	←			2	24.5111-0386.3	330503	L= 385
2.0 dCi 170	125	07/19→	→						
NISSAN - NV400 Bus (X62, X62B) 11/11→									
 Bremssattel									
dCi 100	74	11/11→06/14	←	☐			24.3481-1821.5	241355	BRE - Halter
dCi 110	81	06/14→	←	☐			24.3481-1822.5	241356	BRE - Halter
dCi 125	92	11/11→09/16	←	☐					
dCi 135	100	06/14→09/16	→	☐			24.3484-1703.5	241303	BOS - Halter
dCi 145	107	11/11→	→	☐					
dCi 150	110	02/14→	→	☐			24.3484-1704.5	241304	BOS - Halter
dCi 160	120	06/14→09/16	→						
dCi 170	125	07/15→	→						
dCi 180	132	01/20→	→						
NISSAN - NV400 Kasten (X62, X62B) 11/11→									
 Bremssattel									
dCi 100	74	11/11→05/14	←	☐			24.3481-1821.5	241355	BRE - Halter
dCi 110	81	06/14→	←	☐			24.3481-1822.5	241356	BRE - Halter
dCi 125	92	11/11→09/16	←	☐					
dCi 135	100	06/14→	→	☐			24.3484-1703.5	241303	BOS - Halter
dCi 145	107	11/11→	→	☐					
dCi 150	110	02/14→	→	☐			24.3484-1704.5	241304	BOS - Halter
dCi 165	120	06/14→09/16	→						
dCi 170	125	09/16→	→						
dCi 180	132	01/20→	→						
dCi 125 RWD	92	11/11→09/16	←	☐			24.3481-1821.5	241355	BRE - Halter
dCi 130	96	09/16→	←	☐			24.3481-1822.5	241356	BRE - Halter
dCi 130 RWD	96	09/16→	←	☐					
dCi 135 RWD	100	06/14→09/16	→		für Einfachbereifung; ☐		24.3484-1703.5	241303	BOS - Halter
dCi 145 RWD	107	11/11→02/14	→		für Einfachbereifung; ☐				
dCi 150 RWD	110	02/14→09/16	→		für Einfachbereifung; ☐		24.3484-1704.5	241304	BOS - Halter
dCi 165 RWD	120	06/14→09/16	→						
NISSAN - NV400 Pritsche/Fahrgestell (X62, X62B) 11/11→									
 Bremssattel									
dCi 100	74	11/11→06/14	←	☐			24.3481-1821.5	241355	BRE - Halter
dCi 110	81	06/14→	←	☐			24.3481-1822.5	241356	BRE - Halter
dCi 125	92	11/11→06/16	←	☐					
dCi 130	96	06/16→	→	☐			24.3484-1703.5	241303	BOS - Halter
dCi 135	100	06/14→06/16	→	☐					
dCi 145	107	11/11→	→	☐			24.3484-1704.5	241304	BOS - Halter
dCi 150	110	08/14→	→						
dCi 165	120	06/14→06/16	→						
dCi 170	125	06/16→	→						
dCi 180	132	01/20→	→						
dCi 125 RWD	92	11/11→06/16	←	☐			24.3481-1821.5	241355	BRE - Halter
dCi 130 RWD	96	06/16→	←	☐			24.3481-1822.5	241356	BRE - Halter
dCi 135 RWD	100	06/14→06/16	←	☐					
→									

	kw					! #		
NISSAN - NV400 Pritsche/Fahrgestell (X62, X62B) 11/11→								
 Bremssattel								
dCi 145 RWD	107	11/11→	→	für Einfachbereifung; <input type="checkbox"/>		24.3484-1703.5	241303	BOS - Halter
dCi 150 RWD	110	08/14→06/16	→	für Einfachbereifung; <input type="checkbox"/>		24.3484-1704.5	241304	BOS - Halter
dCi 165 RWD	120	06/14→	→	für Einfachbereifung; <input type="checkbox"/>				
NISSAN - PRIMASTAR Bus (X83) 03/01→								
 Bremssattel								
2.0	86 - 88	03/01→	←	<input type="checkbox"/>		24.3451-1713.5	240329	TRW - Halter
dCi 115	84	09/08→	←	<input type="checkbox"/>		24.3451-1714.5	240330	TRW - Halter
dCi 120	84	09/06→	→	<input type="checkbox"/>		24.3414-1707.5	240337	TRW - Halter
dCi 150	107	09/06→	→	<input type="checkbox"/>		24.3414-1708.5	240338	TRW - Halter
dCi 90	66	09/06→	→	<input type="checkbox"/>				
dCi 100	74	03/01→	←	→ 08/06; <input type="checkbox"/>		24.3451-1713.5	240329	TRW - Halter
dCi 80	60	03/01→	←	→ 08/06; <input type="checkbox"/>		24.3451-1714.5	240330	TRW - Halter
			→	→ 08/06; <input type="checkbox"/>		24.3414-1707.5	240337	TRW - Halter
			→	→ 08/06; <input type="checkbox"/>		24.3414-1708.5	240338	TRW - Halter
dCi 140	99	07/03→	←	→ 08/06; <input type="checkbox"/>		24.3451-1713.5	240329	TRW - Halter
			←	→ 08/06; <input type="checkbox"/>		24.3451-1714.5	240330	TRW - Halter
			→	09/03→ 08/06; <input type="checkbox"/>		24.3414-1707.5	240337	TRW - Halter
			→	09/03→ 08/06; <input type="checkbox"/>		24.3414-1708.5	240338	TRW - Halter
 Bremsschlauch								
2.0	86 - 88	03/01→		am Bremssattel	2	24.5111-0221.3	330818	L= 220
dCi 115	84	09/08→	←		2	24.5111-0386.3	330503	L= 385
dCi 120	84	09/06→	→		2	24.5229-0200.3	330572	L= 200
dCi 150	107	09/06→						
dCi 90	66	09/06→						
dCi 100	74	03/01→		→ 08/06; am Bremssattel	2	24.5111-0221.3	330818	L= 220
dCi 140	99	07/03→	←	→ 08/06	2	24.5111-0386.3	330503	L= 385
dCi 80	60	03/01→	→	→ 08/06	2	24.5229-0200.3	330572	L= 200
NISSAN - PRIMASTAR Kasten (X83) 09/02→								
 Bremssattel								
1.9 dCi 100	74	09/02→	←	→ 08/06; <input type="checkbox"/>		24.3451-1713.5	240329	TRW - Halter
1.9 dCi 80	60	09/02→	←	→ 08/06; <input type="checkbox"/>		24.3451-1714.5	240330	TRW - Halter
2.5 dCi 140	99	07/03→	→	→ 08/06; <input type="checkbox"/>		24.3414-1707.5	240337	TRW - Halter
			→	→ 08/06; <input type="checkbox"/>		24.3414-1708.5	240338	TRW - Halter
2.0	86 - 88	02/03→	←	<input type="checkbox"/>		24.3451-1713.5	240329	TRW - Halter
2.0 dCi 115	84	09/06→	←	<input type="checkbox"/>		24.3451-1714.5	240330	TRW - Halter
2.0 dCi 90	66	09/06→	→	<input type="checkbox"/>		24.3414-1707.5	240337	TRW - Halter
2.5 dCi 115	84	09/08→	→	<input type="checkbox"/>		24.3414-1708.5	240338	TRW - Halter
2.5 dCi 150	107	09/06→	→	<input type="checkbox"/>				
 Bremsschlauch								
1.9 dCi 100	74	09/02→		→ 08/06; am Bremssattel	2	24.5111-0221.3	330818	L= 220
1.9 dCi 80	60	09/02→	←	→ 08/06	2	24.5111-0386.3	330503	L= 385
2.5 dCi 140	99	07/03→	→	→ 08/06	2	24.5229-0200.3	330572	L= 200
2.0	86 - 88	02/03→		am Bremssattel	2	24.5111-0221.3	330818	L= 220
2.0 dCi 115	84	09/06→	←		2	24.5111-0386.3	330503	L= 385
2.0 dCi 90	66	09/06→	→		2	24.5229-0200.3	330572	L= 200
2.5 dCi 115	84	09/08→						
2.5 dCi 150	107	09/06→						
NISSAN - PRIMASTAR Pritsche/Fahrgestell (X83) 07/02→								
 Bremssattel								
1.9 dCi 100	74	07/02→08/06	←	<input type="checkbox"/>		24.3451-1713.5	240329	TRW - Halter
1.9 dCi 80	60	07/02→08/06	←	<input type="checkbox"/>		24.3451-1714.5	240330	TRW - Halter
2.0	88	07/02→08/06	→	<input type="checkbox"/>		24.3414-1707.5	240337	TRW - Halter
			→	<input type="checkbox"/>		24.3414-1708.5	240338	TRW - Halter
2.5 dCi 140	99	07/02→08/06	←	<input type="checkbox"/>		24.3451-1713.5	240329	TRW - Halter
			←	<input type="checkbox"/>		24.3451-1714.5	240330	TRW - Halter
→								

	kW					! #		
NISSAN - PRIMASTAR Pritsche/Fahrgestell (X83) 07/02→								
 Bremssattel								
2.5 dCi 140	99	07/02→08/06	➔	07/03→; ☐		24.3414-1707.5	240337	TRW - Halter
			➔	07/03→; ☐		24.3414-1708.5	240338	TRW - Halter
2.5 dCi 150	107	04/06→	➔	09/06→; ☐		24.3451-1713.5	240329	TRW - Halter
			➔	09/06→; ☐		24.3451-1714.5	240330	TRW - Halter
			➔	09/06→; ☐		24.3414-1707.5	240337	TRW - Halter
			➔	09/06→; ☐		24.3414-1708.5	240338	TRW - Halter
 Bremsschlauch								
1.9 dCi 100 1.9 dCi 80 2.5 dCi 140	74 60 99	07/02→08/06 07/02→08/06 07/02→08/06	➔	am Bremssattel	2	24.5111-0221.3	330818	L= 220
			➔		2	24.5111-0386.3	330503	L= 385
			➔		2	24.5229-0200.3	330572	L= 200
2.0	88	07/02→08/06	➔		2	24.5111-0386.3	330503	L= 385
			➔	außen	2	24.5111-0221.3	330818	L= 220
			➔	innen	2	24.5229-0200.3	330572	L= 200
2.5 dCi 150	107	04/06→	➔	09/06→; am Bremssattel	2	24.5111-0221.3	330818	L= 220
			➔	09/06→	2	24.5111-0386.3	330503	L= 385
			➔	09/06→	2	24.5229-0200.3	330572	L= 200
NISSAN - PRIMERA (P11) 06/96→12/01								
 Bremssattel								
1.6 16V	66 - 78	06/96→12/01	➔	+ ABS; ☐		24.3571-1731.5	240321	TRW - Halter
2.0 TD	66	09/96→12/01	➔	+ ABS; ☐		24.3571-1732.5	240322	TRW - Halter
1.8 16V 2.0 16V	84 85 - 103	08/99→12/01 09/96→12/01	➔	+ ABS; ☐		24.3571-1731.5	240321	TRW - Halter
			➔	+ ABS; ☐		24.3571-1732.5	240322	TRW - Halter
			➔	→ 03/01; ☐		24.3344-1717.5	240341	TRW - Halter
			➔	→ 03/01; ☐		24.3344-1718.5	240342	TRW - Halter
			➔	04/01→; + ABS; ☐		24.3384-1783.5	241273	TRW - Halter
			➔	04/01→; + ABS; ☐		24.3384-1784.5	241274	TRW - Halter
2.0 16V	96 - 110	06/96→12/01	➔	04/98→; + ABS; ☐		24.3571-1731.5	240321	TRW - Halter
			➔	04/98→; + ABS; ☐		24.3571-1732.5	240322	TRW - Halter
			➔	→ 03/01; ☐		24.3344-1717.5	240341	TRW - Halter
			➔	→ 03/01; ☐		24.3344-1718.5	240342	TRW - Halter
			➔	04/01→; + ABS; ☐		24.3384-1783.5	241273	TRW - Halter
			➔	04/01→; + ABS; ☐		24.3384-1784.5	241274	TRW - Halter
 Bremsschlauch								
1.6 16V	66 - 78	06/96→12/01	➔	☐		24.5267-0390.3	330932	L= 390
1.8 16V	84	08/99→12/01	➔	☐		24.5267-0391.3	330974	L= 390
2.0 16V	85 - 110	06/96→12/01	➔	☐		24.5281-0580.3	331006	L= 580
2.0 TD	66	09/96→12/01	➔	☐		24.5281-0585.3	331007	L= 585
NISSAN - PRIMERA (P12) 01/02→								
 Bremssattel								
1.6 1.8 1.9 dCi	78 85 88	03/02→08/08 03/02→10/08 04/03→10/07	➔	☐		24.3571-1781.5	240745	- Halter
2.0 2.2 dCi	103 102	03/02→10/08 04/03→04/06	➔	☐		24.3571-1782.5	240746	- Halter
1.6	80	01/02→04/06	➔	☐		24.3387-7022.5	241010	ATE - Halter
			➔	03/02→; ☐		24.3571-1781.5	240745	- Halter
			➔	03/02→; ☐		24.3571-1782.5	240746	- Halter
			➔	03/02→; ☐		24.3387-7022.5	241010	ATE - Halter
1.8 LPG	85	03/02→	➔	☐		24.3571-1781.5	240745	- Halter
			➔	☐		24.3571-1782.5	240746	- Halter
			➔	→ 10/08; ☐		24.3387-7022.5	241010	ATE - Halter
1.9 dCi	85	08/02→10/07	➔	04/03→; ☐		24.3571-1781.5	240745	- Halter
			➔	04/03→; ☐		24.3571-1782.5	240746	- Halter
→								



	kw			 	! #		
NISSAN - PRIMERA (P12) 01/02→							
 Bremssattel							
1.9 dCi	85	08/02→10/07	➔	04/03→; ☐		24.3387-7022.5 241010	ATE - Halter
2.2 Di	93	03/02→05/07	➔	→ 04/03; ☐		24.3571-1781.5 240745	- Halter
			➔	→ 04/03; ☐		24.3571-1782.5 240746	- Halter
			➔	→ 04/03; ☐		24.3387-7022.5 241010	ATE - Halter
Feder, Bremssattel							
1.6	78	03/02→08/08	➔		2	11.8116-0340.1 390595	ATE
1.8	85	03/02→10/08					
1.8 LPG	85	03/02→					
1.9 dCi	88	04/03→10/07					
2.0	103	03/02→10/08					
2.2 dCi	102	04/03→04/06					
1.6	80	01/02→04/06	➔	03/02→	2	11.8116-0340.1 390595	ATE
1.9 dCi	85	08/02→10/07	➔	04/03→	2	11.8116-0340.1 390595	ATE
2.2 Di	93	03/02→05/07	➔	→ 04/03	2	11.8116-0340.1 390595	ATE
Führungshülzensatz, Bremssattel							
1.6	78	03/02→08/08	➔			11.0101-5407.2 260011	ATE
1.8	85	03/02→10/08					
1.8 LPG	85	03/02→					
1.9 dCi	88	04/03→10/07					
2.0	103	03/02→10/08					
2.2 dCi	102	04/03→04/06					
1.6	80	01/02→04/06	➔	03/02→		11.0101-5407.2 260011	ATE
1.9 dCi	85	08/02→10/07	➔	04/03→		11.0101-5407.2 260011	ATE
2.2 Di	93	03/02→05/07	➔	→ 04/03		11.0101-5407.2 260011	ATE
Führungsbolzen, Bremssattel							
1.6	78	03/02→08/08			2	11.8171-0008.1 990049	ATE
1.8	85	03/02→10/08					
1.8 LPG	85	03/02→					
1.9 dCi	88	04/03→10/07					
2.0	103	03/02→10/08					
2.2 dCi	102	04/03→04/06					
1.6	80	01/02→04/06		03/02→	2	11.8171-0008.1 990049	ATE
1.9 dCi	85	08/02→10/07		04/03→	2	11.8171-0008.1 990049	ATE
2.2 Di	93	03/02→05/07		→ 04/03	2	11.8171-0008.1 990049	ATE
 Bremsschlauch							
1.6	78	03/02→08/08	➔	☐		24.5278-0652.3 331189	L= 652
1.8	85	03/02→10/08	➔	☐		24.5278-0661.3 331190	L= 661
1.8 LPG	85	03/02→	➔	☐			
1.9 dCi	88	04/03→10/07	➔	☐		24.5281-0640.3 330968	L= 640
2.0	103	03/02→10/08					
2.2 dCi	102	04/03→04/06	➔	☐		24.5281-0641.3 330969	L= 640
1.6	80	01/02→04/06	➔	03/02→; ☐		24.5278-0652.3 331189	L= 652
			➔	03/02→; ☐		24.5278-0661.3 331190	L= 661
			➔	03/02→; ☐		24.5281-0640.3 330968	L= 640
			➔	03/02→; ☐		24.5281-0641.3 330969	L= 640
1.9 dCi	85	08/02→10/07	➔	04/03→; ☐		24.5278-0652.3 331189	L= 652
			➔	04/03→; ☐		24.5278-0661.3 331190	L= 661
			➔	04/03→; ☐		24.5281-0640.3 330968	L= 640
			➔	04/03→; ☐		24.5281-0641.3 330969	L= 640
2.2 Di	93	03/02→05/07	➔	→ 04/03; ☐		24.5278-0652.3 331189	L= 652
			➔	→ 04/03; ☐		24.5278-0661.3 331190	L= 661
			➔	→ 04/03; ☐		24.5281-0640.3 330968	L= 640
			➔	→ 04/03; ☐		24.5281-0641.3 330969	L= 640
NISSAN - PRIMERA Hatchback (P11) 06/96→07/02							
 Bremssattel							
1.6 16V	66 - 78	09/96→07/02	➔	→ 02/02; + ABS; ☐		24.3571-1731.5 240321	TRW - Halter
2.0 TD	66	09/96→07/02	➔	→ 02/02; + ABS; ☐		24.3571-1732.5 240322	TRW - Halter
1.6 16V LPG	78	09/00→07/02	➔	→ 02/02; + ABS; ☐		24.3571-1731.5 240321	TRW - Halter
			➔	→ 02/02; + ABS; ☐		24.3571-1732.5 240322	TRW - Halter
→							

NISSAN - PRIMERA Hatchback (P11) 06/96→07/02

Bremssattel

1.6 16V LPG	78	09/00→07/02	➡	☐	24.3344-1717.5	240341	TRW - Halter
			➡	☐	24.3344-1718.5	240342	TRW - Halter
1.8 16V 1.8 16V LPG 2.0 16V	84 84 85 - 103	08/99→07/02 08/99→07/02 09/96→07/02	←	→ 02/02; + ABS; ☐	24.3571-1731.5	240321	TRW - Halter
			←	→ 02/02; + ABS; ☐	24.3571-1732.5	240322	TRW - Halter
			➡	→ 03/01; ☐	24.3344-1717.5	240341	TRW - Halter
			➡	→ 03/01; ☐	24.3344-1718.5	240342	TRW - Halter
			➡	04/01→ 02/02; + ABS; ☐	24.3384-1783.5	241273	TRW - Halter
			➡	04/01→ 02/02; + ABS; ☐	24.3384-1784.5	241274	TRW - Halter
2.0 16V 2.0 16V LPG	96 - 110 96	09/96→07/02 09/96→07/02	←	04/98→ 02/02; + ABS; ☐	24.3571-1731.5	240321	TRW - Halter
			←	04/98→ 02/02; + ABS; ☐	24.3571-1732.5	240322	TRW - Halter
			➡	→ 03/01; ☐	24.3344-1717.5	240341	TRW - Halter
			➡	→ 03/01; ☐	24.3344-1718.5	240342	TRW - Halter
			➡	04/01→ 02/02; + ABS; ☐	24.3384-1783.5	241273	TRW - Halter
			➡	04/01→ 02/02; + ABS; ☐	24.3384-1784.5	241274	TRW - Halter

Bremsschlauch

1.6 16V	66 - 78	09/96→07/02	←	→ 02/02; ☐	24.5267-0390.3	330932	L= 390
			←	→ 02/02; ☐	24.5267-0391.3	330974	L= 390
1.6 16V LPG	78	09/00→07/02	←	→ 02/02; ☐	24.5281-0580.3	331006	L= 580
1.8 16V	84	08/99→07/02	➡	→ 02/02; ☐	24.5281-0585.3	331007	L= 585
1.8 16V LPG	84	08/99→07/02	➡	→ 02/02; ☐			
2.0 16V	85 -	09/96→07/02	➡	→ 02/02; ☐			
2.0 16V LPG	110	09/96→07/02					
2.0 TD	66	09/96→07/02					

NISSAN - PRIMERA Hatchback (P12) 01/02→

Bremssattel

1.6	78 - 80	07/02→08/08	←	☐	24.3571-1781.5	240745	- Halter
			←	☐	24.3571-1782.5	240746	- Halter
1.8 1.9 dCi	85 88	07/02→10/08 04/03→10/07	←	☐	24.3387-7022.5	241010	ATE - Halter
			➡	☐			
2.0 1.9 dCi	103 85	07/02→10/08 08/02→10/07	←	04/03→; ☐	24.3571-1781.5	240745	- Halter
			←	04/03→; ☐	24.3571-1782.5	240746	- Halter
			➡	04/03→; ☐	24.3387-7022.5	241010	ATE - Halter
2.2 dCi	102	04/03→	←	→ 10/07; ☐	24.3571-1781.5	240745	- Halter
			←	→ 10/07; ☐	24.3571-1782.5	240746	- Halter
			➡	→ 10/07; ☐	24.3387-7022.5	241010	ATE - Halter
2.2 Di	93	07/02→05/07	←	→ 04/03; ☐	24.3571-1781.5	240745	- Halter
			←	→ 04/03; ☐	24.3571-1782.5	240746	- Halter
			➡	→ 04/03; ☐	24.3387-7022.5	241010	ATE - Halter









Feder, Bremssattel







1.6 1.8 1.9 dCi 2.0	78 - 80 85 88 103	07/02→08/08 07/02→10/08 04/03→10/07 07/02→10/08	➡		2	11.8116-0340.1	390595	ATE
			➡	04/03→	2	11.8116-0340.1	390595	ATE
			➡	→ 10/07	2	11.8116-0340.1	390595	ATE
			➡	→ 04/03	2	11.8116-0340.1	390595	ATE

Führungshülzensatz, Bremssattel











1.6 1.8 1.9 dCi 2.0	78 - 80 85 88 103	07/02→08/08 07/02→10/08 04/03→10/07 07/02→10/08	➡		11.0101-5407.2	260011	ATE
			➡	04/03→	11.0101-5407.2	260011	ATE
			➡	→ 10/07	11.0101-5407.2	260011	ATE
			➡	→ 04/03	11.0101-5407.2	260011	ATE













➡							
---	--	--	--	--	--	--	--









































	kw			 	! #		
NISSAN - PRIMERA Hatchback (P12) 01/02→							
Führungsbolzen, Bremsattel							
1.6	78 - 80	07/02→08/08			2	11.8171-0008.1 990049	ATE
1.8	85	07/02→10/08					
1.9 dCi	88	04/03→10/07					
2.0	103	07/02→10/08					
1.9 dCi	85	08/02→10/07		04/03→	2	11.8171-0008.1 990049	ATE
2.2 dCi	102	04/03→		→ 10/07	2	11.8171-0008.1 990049	ATE
2.2 Di	93	07/02→05/07		→ 04/03	2	11.8171-0008.1 990049	ATE
 Bremsschlauch							
1.6	78 - 80	07/02→08/08	←	☐		24.5278-0652.3 331189	L= 652
1.8	85	07/02→10/08	←	☐		24.5278-0661.3 331190	L= 661
1.9 dCi	88	04/03→10/07	→	☐		24.5281-0640.3 330968	L= 640
2.0	103	07/02→10/08	→	☐		24.5281-0641.3 330969	L= 640
1.9 dCi	85	08/02→10/07	←	04/03→; ☐		24.5278-0652.3 331189	L= 652
			←	04/03→; ☐		24.5278-0661.3 331190	L= 661
			→	04/03→; ☐		24.5281-0640.3 330968	L= 640
			→	04/03→; ☐		24.5281-0641.3 330969	L= 640
2.2 dCi	102	04/03→	←	→ 10/07; ☐		24.5278-0652.3 331189	L= 652
			←	→ 10/07; ☐		24.5278-0661.3 331190	L= 661
			→	→ 10/07; ☐		24.5281-0640.3 330968	L= 640
			→	→ 10/07; ☐		24.5281-0641.3 330969	L= 640
2.2 Di	93	07/02→05/07	←	→ 04/03; ☐		24.5278-0652.3 331189	L= 652
			←	→ 04/03; ☐		24.5278-0661.3 331190	L= 661
			→	→ 04/03; ☐		24.5281-0640.3 330968	L= 640
			→	→ 04/03; ☐		24.5281-0641.3 330969	L= 640
NISSAN - PRIMERA Kombi (WP12) 01/02→							
 Bremsattel							
1.6 Visia	80	01/02→04/06	←	03/02→; ☐		24.3571-1781.5 240745	- Halter
			←	03/02→; ☐		24.3571-1782.5 240746	- Halter
			→	03/02→; ☐		24.3387-7022.5 241010	ATE - Halter
1.8	85	03/02→05/07	←	☐		24.3571-1781.5 240745	- Halter
2.2 Di	93	03/02→04/03	←	☐		24.3571-1782.5 240746	- Halter
			→	☐		24.3387-7022.5 241010	ATE - Halter
1.9 dCi	85	08/02→10/07	←	04/03→; ☐		24.3571-1781.5 240745	- Halter
			←	04/03→; ☐		24.3571-1782.5 240746	- Halter
			→	04/03→; ☐		24.3387-7022.5 241010	ATE - Halter
1.9 dCi	88	04/03→	←	→ 10/07; ☐		24.3571-1781.5 240745	- Halter
2.2 dCi	102	04/03→	←	→ 10/07; ☐		24.3571-1782.5 240746	- Halter
			→	→ 10/07; ☐		24.3387-7022.5 241010	ATE - Halter
2.0	103	03/02→	←	→ 10/08; ☐		24.3571-1781.5 240745	- Halter
			←	→ 10/08; ☐		24.3571-1782.5 240746	- Halter
			→	→ 10/08; ☐		24.3387-7022.5 241010	ATE - Halter
Feder, Bremsattel							
1.6 Visia	80	01/02→04/06	→	03/02→	2	11.8116-0340.1 390595	ATE
1.8	85	03/02→05/07	→		2	11.8116-0340.1 390595	ATE
2.2 Di	93	03/02→04/03	→				
1.9 dCi	85	08/02→10/07	→	04/03→	2	11.8116-0340.1 390595	ATE
1.9 dCi	88	04/03→	→	→ 10/07	2	11.8116-0340.1 390595	ATE
2.2 dCi	102	04/03→	→	→ 10/07	2	11.8116-0340.1 390595	ATE
2.0	103	03/02→	→	→ 10/08	2	11.8116-0340.1 390595	ATE
Führungshülzensatz, Bremsattel							
1.6 Visia	80	01/02→04/06	→	03/02→		11.0101-5407.2 260011	ATE
1.8	85	03/02→05/07	→			11.0101-5407.2 260011	ATE
2.2 Di	93	03/02→04/03	→				
1.9 dCi	85	08/02→10/07	→	04/03→		11.0101-5407.2 260011	ATE
→							















	kw					! #		
NISSAN - PRIMERA Kombi (WP12) 01/02→								
Führungshülzensatz, Bremsattel								
1.9 dCi	88	04/03→	➡	→ 10/07			11.0101-5407.2 260011	ATE
2.2 dCi	102	04/03→						
2.0	103	03/02→	➡	→ 10/08			11.0101-5407.2 260011	ATE
Führungsbolzen, Bremsattel								
1.6 Visia	80	01/02→04/06		03/02→		2	11.8171-0008.1 990049	ATE
1.8	85	03/02→05/07				2	11.8171-0008.1 990049	ATE
2.2 Di	93	03/02→04/03						
1.9 dCi	85	08/02→10/07		04/03→		2	11.8171-0008.1 990049	ATE
1.9 dCi	88	04/03→		→ 10/07		2	11.8171-0008.1 990049	ATE
2.2 dCi	102	04/03→						
2.0	103	03/02→		→ 10/08		2	11.8171-0008.1 990049	ATE
Bremsschlauch								
1.6 Visia	80	01/02→04/06	←	03/02→; ☐			24.5278-0652.3 331189	L= 652
			←	03/02→; ☐			24.5278-0661.3 331190	L= 661
			➡	03/02→; ☐			24.5281-0640.3 330968	L= 640
			➡	03/02→; ☐			24.5281-0641.3 330969	L= 640
1.8 2.2 Di	85 93	03/02→05/07 03/02→04/03	←	☐			24.5278-0652.3 331189	L= 652
			←	☐			24.5278-0661.3 331190	L= 661
			➡	☐			24.5281-0640.3 330968	L= 640
			➡	☐			24.5281-0641.3 330969	L= 640
1.9 dCi	85	08/02→10/07	←	04/03→; ☐			24.5278-0652.3 331189	L= 652
			←	04/03→; ☐			24.5278-0661.3 331190	L= 661
			➡	04/03→; ☐			24.5281-0640.3 330968	L= 640
			➡	04/03→; ☐			24.5281-0641.3 330969	L= 640
1.9 dCi 2.2 dCi	88 102	04/03→ 04/03→	←	→ 10/07; ☐			24.5278-0652.3 331189	L= 652
			←	→ 10/07; ☐			24.5278-0661.3 331190	L= 661
			➡	→ 10/07; ☐			24.5281-0640.3 330968	L= 640
			➡	→ 10/07; ☐			24.5281-0641.3 330969	L= 640
2.0	103	03/02→	←	→ 10/08; ☐			24.5278-0652.3 331189	L= 652
			←	→ 10/08; ☐			24.5278-0661.3 331190	L= 661
			➡	→ 10/08; ☐			24.5281-0640.3 330968	L= 640
			➡	→ 10/08; ☐			24.5281-0641.3 330969	L= 640
NISSAN - PRIMERA Traveller (WP11) 06/96→01/02								
Bremssattel								
1.6 16V 1.8 16V 1.8 16V LPG 2.0 TD	66 - 73 84 84 66	04/98→12/01 08/99→12/01 08/99→12/01 04/98→12/01	←	☐			24.3571-1731.5 240321	TRW - Halter
			←	☐			24.3571-1732.5 240322	TRW - Halter
			➡	→ 03/01; ☐			24.3344-1717.5 240341	TRW - Halter
			➡	→ 03/01; ☐			24.3344-1718.5 240342	TRW - Halter
			➡	04/01→; ☐			24.3384-1783.5 241273	TRW - Halter
			➡	04/01→; ☐			24.3384-1784.5 241274	TRW - Halter
2.0 16V	85	06/96→12/01	←	04/98→ 06/99; ☐			24.3571-1731.5 240321	TRW - Halter
			←	04/98→ 06/99; ☐			24.3571-1732.5 240322	TRW - Halter
			➡	04/98→ 03/01; ☐			24.3344-1717.5 240341	TRW - Halter
			➡	04/98→ 03/01; ☐			24.3344-1718.5 240342	TRW - Halter
			➡	04/01→; ☐			24.3384-1783.5 241273	TRW - Halter
			➡	04/01→; ☐			24.3384-1784.5 241274	TRW - Halter
2.0 16V	96	04/98→12/01	←	→ 06/99; ☐			24.3571-1731.5 240321	TRW - Halter
			←	→ 06/99; ☐			24.3571-1732.5 240322	TRW - Halter
			➡	→ 03/01; ☐			24.3344-1717.5 240341	TRW - Halter
			➡	→ 03/01; ☐			24.3344-1718.5 240342	TRW - Halter
			➡	04/01→; ☐			24.3384-1783.5 241273	TRW - Halter
			➡	04/01→; ☐			24.3384-1784.5 241274	TRW - Halter
2.0 16V →	103	08/99→12/01	➡	→ 03/01; ☐			24.3344-1717.5 240341	TRW - Halter































	kw					! #		
NISSAN - PRIMERA Traveller (WP11) 06/96→01/02								
 Bremssattel								
2.0 16V	103	08/99→12/01	➔	→ 03/01; ☐		24.3344-1718.5	240342	TRW - Halter
			➔	04/01→; ☐		24.3384-1783.5	241273	TRW - Halter
			➔	04/01→; ☐		24.3384-1784.5	241274	TRW - Halter
Feder, Bremssattel								
2.0 16V	85 - 96	06/96→12/01		07/99→	2	11.8116-0274.1	390516	ATE
2.0 16V	103	08/99→12/01			2	11.8116-0274.1	390516	ATE
Führungshülzensatz, Bremssattel								
2.0 16V	85 - 96	06/96→12/01	←	07/99→		11.0101-5407.2	260011	ATE
2.0 16V	103	08/99→12/01	←			11.0101-5407.2	260011	ATE
Führungsbolzen, Bremssattel								
2.0 16V	85 - 96	06/96→12/01		07/99→	2	11.8171-0008.1	990049	ATE
2.0 16V	103	08/99→12/01			2	11.8171-0008.1	990049	ATE
 Bremsschlauch								
1.6 16V	66 - 73	04/98→12/01	←	☐		24.5267-0390.3	330932	L= 390
1.8 16V	84	08/99→12/01	←	☐		24.5267-0391.3	330974	L= 390
1.8 16V LPG	84	08/99→12/01	➔	☐		24.5281-0580.3	331006	L= 580
2.0 16V	96 - 103	04/98→12/01	➔	☐		24.5281-0585.3	331007	L= 585
2.0 TD	66	04/98→12/01						
2.0 16V	85	06/96→12/01	←	04/98→; ☐		24.5267-0390.3	330932	L= 390
			←	04/98→; ☐		24.5267-0391.3	330974	L= 390
			➔	04/98→; ☐		24.5281-0580.3	331006	L= 580
			➔	04/98→; ☐		24.5281-0585.3	331007	L= 585
NISSAN - PULSAR Schrägheck (C13) 08/12→								
 Bremssattel								
1.2 DIG-T	85	10/14→	←	☐		24.3571-1807.5	241416	- Halter
1.5 dCi	81	10/14→	←	☐		24.3571-1808.5	241417	- Halter
			➔	☐		24.3351-1701.5	240725	- Halter
			➔	☐		24.3351-1702.5	240726	- Halter
1.6 DIG-T	140	02/15→	➔	☐		24.3351-1701.5	240725	- Halter
			➔	☐		24.3351-1702.5	240726	- Halter
NISSAN - QASHQAI / QASHQAI +2 I (J10, NJ10, JJ10E) 12/06→04/14								
 Bremssattel								
1.5 dCi	76 - 78	02/07→12/13	←	für verkürzten Radstand; ☐		24.3601-1733.5	240840	- Halter
1.6	81 - 84	02/07→12/13	←	für verkürzten Radstand; ☐		24.3601-1734.5	240841	- Halter
2.0	104	02/07→12/13	➔	08/10→; für verkürzten Radstand; ☐		24.3351-1701.5	240725	- Halter
2.0 All-wheel Drive	104	02/07→12/13	➔	08/10→; für verkürzten Radstand; ☐		24.3351-1702.5	240726	- Halter
2.0 dCi	110	02/07→12/13	➔	für verlängerten Radstand; ☐		24.3431-1721.5	241425	- Halter
2.0 dCi All-wheel Drive	110	02/07→12/13	➔	für verlängerten Radstand; ☐		24.3431-1722.5	241426	- Halter
1.5 dCi	81	01/10→12/13	←	für verkürzten Radstand; ☐		24.3601-1733.5	240840	- Halter
1.6	86	11/10→12/13	←	für verkürzten Radstand; ☐		24.3601-1734.5	240841	- Halter
1.6 dCi	96	10/11→12/13	←	für verkürzten Radstand; ☐		24.3601-1734.5	240841	- Halter
1.6 dCi All-wheel Drive	96	10/11→12/13	➔	für verkürzten Radstand; ☐		24.3351-1701.5	240725	- Halter
1.6 LPG	86	11/10→12/13	➔	für verkürzten Radstand; ☐		24.3351-1702.5	240726	- Halter
			➔	für verlängerten Radstand; ☐		24.3431-1721.5	241425	- Halter
			➔	für verlängerten Radstand; ☐		24.3431-1722.5	241426	- Halter
2.0	102	02/07→12/13	←	für verkürzten Radstand; ☐		24.3601-1733.5	240840	- Halter
2.0 All-wheel Drive	102	02/07→12/13	←	für verkürzten Radstand; ☐		24.3601-1734.5	240841	- Halter
			➔	08/10→; für verkürzten Radstand; ☐		24.3351-1701.5	240725	- Halter
			➔	08/10→; für verkürzten Radstand; ☐		24.3351-1702.5	240726	- Halter
2.0	103	01/10→04/14	➔	☐		24.3431-1721.5	241425	- Halter
2.0 All-wheel Drive →	103	01/10→04/14						



























		kW								! #					
NISSAN - QASHQAI / QASHQAI +2 I (J10, NJ10, JJ10E) 12/06→04/14															
 Bremssattel															
2.0	103	01/10→04/14	→	☐								24.3431-1722.5	241426	- Halter	
2.0 All-wheel Drive	103	01/10→04/14													
 Bremsschlauch															
1.5 dCi	76 - 81	02/07→12/13	←	☐								24.5266-0600.3	331161	L= 600	
1.6	81 - 86	02/07→12/13	←	☐								24.5266-0601.3	331162	L= 600	
1.6 dCi	96	10/11→12/13	→		innen		2					24.5247-0190.3	331385	L= 190	
1.6 dCi All-wheel Drive	96	10/11→12/13	→	☐	/ am Bremssattel / außen							24.5292-0240.3	331225	L= 240	
1.6 LPG	86	11/10→12/13	→												
2.0	102 - 104	02/07→12/13	→	☐	/ am Bremssattel / außen							24.5292-0241.3	331226	L= 240	
2.0 All-wheel Drive	102 - 104	02/07→12/13													
2.0 dCi	110	02/07→12/13													
2.0 dCi All-wheel Drive	110	02/07→12/13													
2.0	103	01/10→04/14	←	☐								24.5266-0600.3	331161	L= 600	
2.0 All-wheel Drive	103	01/10→04/14	←	☐								24.5266-0601.3	331162	L= 600	
			→		innen		2					24.5247-0190.3	331385	L= 190	
			→	☐	/ außen							24.5292-0240.3	331225	L= 240	
			→	☐	/ außen							24.5292-0241.3	331226	L= 240	
NISSAN - QASHQAI / QASHQAI +2 I VAN (J10, JJ10E) 12/06→04/14															
 Bremssattel															
1.5 dCi	81	03/13→04/14	←	☐	für verkürzten Radstand; ☐							24.3601-1733.5	240840	- Halter	
1.6 CVTC	86	03/13→04/14	←	☐	für verkürzten Radstand; ☐							24.3601-1734.5	240841	- Halter	
1.6 dCi	96	03/13→04/14	←	☐	für verkürzten Radstand; ☐										
1.6 dCi All-wheel Drive	96	03/13→04/14	→	☐	für verkürzten Radstand; ☐							24.3351-1701.5	240725	- Halter	
2.0	104	03/13→04/14	→	☐	für verkürzten Radstand; ☐							24.3351-1702.5	240726	- Halter	
2.0 All-wheel Drive	104	03/13→04/14	→	☐	für verkürzten Radstand; ☐										
2.0 dCi All-wheel Drive	110	03/13→04/14	→	☐	für verlängerten Radstand; ☐							24.3431-1721.5	241425	- Halter	
			→	☐	für verlängerten Radstand; ☐							24.3431-1722.5	241426	- Halter	
 Bremsschlauch															
1.5 dCi	81	03/13→04/14	←	☐								24.5266-0600.3	331161	L= 600	
1.6 CVTC	86	03/13→04/14	←	☐								24.5266-0601.3	331162	L= 600	
1.6 dCi	96	03/13→04/14	←	☐											
1.6 dCi All-wheel Drive	96	03/13→04/14	→		innen		2					24.5247-0190.3	331385	L= 190	
2.0	104	03/13→04/14	→	☐	/ am Bremssattel / außen							24.5292-0240.3	331225	L= 240	
2.0 All-wheel Drive	104	03/13→04/14	→	☐	/ am Bremssattel / außen							24.5292-0241.3	331226	L= 240	
2.0 dCi All-wheel Drive	110	03/13→04/14	→	☐	/ am Bremssattel / außen										
NISSAN - QASHQAI II SUV (J11, J11_) 11/13→															
 Bremssattel															
1.2 DIG-T	85	11/13→	←	☐								24.3571-1799.5	241385	- Halter	
1.3 DIG-T	103 - 118	08/18→	←	☐								24.3571-1800.5	241386	- Halter	
1.5 dCi	85	06/18→													
1.6 dCi	96	11/13→													
1.6 dCi ALL MODE 4x4-i	96	11/13→													
1.6 DIG-T	120	10/14→													
1.7 dCi	110	01/19→													
2.0	103 - 106	06/14→													
2.0 ALL MODE 4x4-i	103 - 106	01/15→													
1.5 dCi	81	11/13→	←	☐								24.3571-1799.5	241385	- Halter	
			←	☐								24.3571-1800.5	241386	- Halter	
			←		→ 01/14; für verkürzten Radstand; ☐							24.3601-1733.5	240840	- Halter	
			←		→ 01/14; für verkürzten Radstand; ☐							24.3601-1734.5	240841	- Halter	
			→		→ 01/14; für verkürzten Radstand; ☐							24.3351-1701.5	240725	- Halter	
			→		→ 01/14; für verkürzten Radstand; ☐							24.3351-1702.5	240726	- Halter	
			→		→ 01/14; für verlängerten Radstand; ☐							24.3431-1721.5	241425	- Halter	
			→		→ 01/14; für verlängerten Radstand; ☐							24.3431-1722.5	241426	- Halter	
 Bremsschlauch															
1.2 DIG-T	85	11/13→	←		02/14→; ☐							24.5293-0625.3	331601	L= 625	
1.6 dCi	96	11/13→													
→															

	kw			 	! #		
NISSAN - QASHQAI II SUV (J11, J11_) 11/13→							
 Bremsschlauch							
1.6 dCi ALL MODE 4x4-i	96	11/13→	←	02/14→; 		24.5293-0626.3 331602	L= 625
			→	innen	2	24.5201-0235.3 331600	L= 235
1.3 DIG-T	103 - 118	08/18→	←			24.5293-0625.3 331601	L= 625
1.5 dCi	85	06/18→	←			24.5293-0626.3 331602	L= 625
1.7 dCi	110	01/19→					
1.7 dCi ALL MODE 4x4-i	110	01/19→					
2.0	103 - 106	06/14→					
2.0 ALL MODE 4x4-i	103 - 106	01/15→					
1.5 dCi	81	11/13→	←	→ 01/14; 		24.5266-0600.3 331161	L= 600
			←	→ 01/14; 		24.5266-0601.3 331162	L= 600
			←	02/14→; 		24.5293-0625.3 331601	L= 625
			←	02/14→; 		24.5293-0626.3 331602	L= 625
			→	innen	2	24.5201-0235.3 331600	L= 235
			→	→ 01/14; innen	2	24.5247-0190.3 331385	L= 190
			→	→ 01/14;  / am Bremssattel / außen		24.5292-0240.3 331225	L= 240
			→	→ 01/14;  / am Bremssattel / außen		24.5292-0241.3 331226	L= 240
1.6 DIG-T	120	10/14→	←			24.5293-0625.3 331601	L= 625
			←			24.5293-0626.3 331602	L= 625
			→	innen	2	24.5201-0235.3 331600	L= 235
NISSAN - QASHQAI II VAN (J11_) 11/13→							
 Bremssattel							
1.5 dCi	81 - 85	05/15→	←			24.3571-1799.5 241385	- Halter
			←			24.3571-1800.5 241386	- Halter
 Bremsschlauch							
1.5 dCi	81 - 85	05/15→	←			24.5293-0625.3 331601	L= 625
			←			24.5293-0626.3 331602	L= 625
NISSAN - ROGUE 01/07→12/15							
 Bremssattel							
2.5	124 - 127	01/07→12/13	←			24.3601-1733.5 240840	- Halter
2.5 AWD	124 - 127	01/07→12/13	←			24.3601-1734.5 240841	- Halter
 Bremsschlauch							
2.5	124 - 127	01/07→12/13	→	innen	2	24.5247-0191.3 331386	L= 190
2.5 AWD	124 - 127	01/07→12/13					
NISSAN - SENTRA VI (B16) 09/06→12/13							
 Bremssattel							
2.0	104	10/06→12/12	←			24.3571-1807.5 241416	- Halter
			←			24.3571-1808.5 241417	- Halter
NISSAN - SENTRA VII (B17) 08/12→							
 Bremssattel							
1.6	86	08/14→	←			24.3571-1807.5 241416	- Halter
1.8	96	08/12→	←			24.3571-1808.5 241417	- Halter
			→			24.3351-1701.5 240725	- Halter
			→			24.3351-1702.5 240726	- Halter
NISSAN - TERRANO II (R20) 10/92→09/07							
 Bremsschlauch							
2.4 4WD	85	05/96→01/02	←	09/00→; + ABS; 		24.5290-0410.3 331081	L= 410
2.7 TD 4WD	74	02/93→01/02	←	09/00→; + ABS; 		24.5290-0414.3 331175	L= 414
			→		2	24.5278-0467.3 331073	L= 467
→							

	kw			 	! #		
NISSAN - TERRANO II (R20) 10/92→09/07							
 Bremsschlauch							
2.4 4WD 2.7 TDi 4WD	87 92	05/96→09/07 05/96→09/07	←	09/00→ 11/05; + ABS; ☐		24.5290-0410.3 331081	L= 410
			←	09/00→ 11/05; + ABS; ☐		24.5290-0414.3 331175	L= 414
			→	→ 11/05	2	24.5278-0467.3 331073	L= 467
2.4 i 12V 4WD	91	02/93→12/97	→	→ 04/96	2	24.5278-0467.3 331073	L= 467
3.0 Di 4WD	113	05/02→09/07	←	→ 04/06; + ABS; ☐		24.5290-0410.3 331081	L= 410
			←	→ 04/06; + ABS; ☐		24.5290-0414.3 331175	L= 414
			→	→ 04/06	2	24.5278-0467.3 331073	L= 467
NISSAN - TERRANO II Van (R20) 06/98→09/07							
 Bremsschlauch							
2.7 TDi 4WD	92	06/98→09/07	←	09/00→ 11/05; + ABS; ☐		24.5290-0410.3 331081	L= 410
			←	09/00→ 11/05; + ABS; ☐		24.5290-0414.3 331175	L= 414
			→	→ 11/05	2	24.5278-0467.3 331073	L= 467
3.0 Di 4WD	113	04/03→09/07	←	→ 04/06; + ABS; ☐		24.5290-0410.3 331081	L= 410
			←	→ 04/06; + ABS; ☐		24.5290-0414.3 331175	L= 414
			→	→ 04/06	2	24.5278-0467.3 331073	L= 467
NISSAN - TIIDA Schrägheck (C11) 05/04→12/13							
 Bremssattel							
1.5 1.5 dCi 1.6 1.8	80 78 81 78 - 93	05/04→08/12 09/07→12/11 09/07→12/11 01/07→12/11	→	→ 04/11; ☐		24.3351-1701.5 240725	- Halter
			→	→ 04/11; ☐		24.3351-1702.5 240726	- Halter
1.5 dCi	76	03/07→06/13	→	☐		24.3351-1701.5 240725	- Halter
			→	☐		24.3351-1702.5 240726	- Halter
NISSAN - TIIDA Schrägheck (C12) 08/10→							
 Bremssattel							
1.6 1.6 CVTC 1.8	85 - 140 80 - 86 96	08/12→ 08/12→ 08/12→	←	☐		24.3571-1807.5 241416	- Halter
			←	☐		24.3571-1808.5 241417	- Halter
			→	☐		24.3351-1701.5 240725	- Halter
			→	☐		24.3351-1702.5 240726	- Halter
NISSAN - TIIDA Stufenheck (SC11) 05/04→12/13							
 Bremssattel							
1.5 dCi 1.6 1.8	76 - 81 81 93	01/07→12/12 09/07→12/12 09/07→12/12	→	→ 04/11; ☐		24.3351-1701.5 240725	- Halter
			→	→ 04/11; ☐		24.3351-1702.5 240726	- Halter
1.8	78	01/07→06/11	→	☐		24.3351-1701.5 240725	- Halter
			→	☐		24.3351-1702.5 240726	- Halter
NISSAN - X-TRAIL I (T30) 01/01→12/13							
 Bremsschlauch							
2.0 2.0 4x4	103 - 110 103 - 206	07/01→01/13 06/01→01/13	←	☐		24.5290-0502.3 331164	L= 502
			←	☐		24.5290-0505.3 331083	L= 505
			→	☐		24.5290-0485.3 331082	L= 485
2.2 dCi 2.2 DCi 2.2 dCi 4x4 2.2 DCi FWD 2.2 Di 4x4 2.5 4x4	100 - 84 84 100 - 84 84 121 - 134	12/03→01/13 10/04→01/13 06/01→12/08 06/01→09/04 07/01→10/05 09/01→01/13	→	☐		24.5290-0486.3 331178	L= 485
NISSAN - X-TRAIL II (T31) 03/07→12/18							
 Bremssattel							
2.0 2.0 4x4	102 - 104	06/08→02/14 06/07→11/13	←	☐		24.3601-1733.5 240840	- Halter
			←	☐		24.3601-1734.5 240841	- Halter
2.0 dCi →	110	06/07→11/13					

	kw			 	! #		
NISSAN - X-TRAIL II (T31) 03/07→12/18							
 Bremssattel							
2.0 dCi 4x4	110 - 130	06/07→11/13	←	<input type="checkbox"/>		24.3601-1733.5 240840	- Halter
2.0 FWD	103 - 104	03/07→11/13	←	<input type="checkbox"/>		24.3601-1734.5 240841	- Halter
2.5 4x4	124 - 132	06/07→07/14					
 Bremsschlauch							
2.0 2.0 4x4	102 - 104	06/08→02/14 06/07→11/13	→	innen	2	24.5247-0191.3 331386	L= 190
2.0 dCi 2.0 dCi 4x4	110 - 130	06/07→11/13 06/07→11/13					
2.0 FWD	103 - 104	03/07→11/13					
2.5 4x4	124 - 132	06/07→07/14					
NISSAN - X-TRAIL VAN (T31) 03/07→02/14							
 Bremssattel							
dCi	110	01/11→02/14	←	<input type="checkbox"/>		24.3601-1733.5 240840	- Halter
dCi 4x4	110 - 127	01/13→02/14	←	<input type="checkbox"/>		24.3601-1734.5 240841	- Halter
 Bremsschlauch							
dCi dCi 4x4	110 - 127	01/11→02/14 01/13→02/14	→	innen	2	24.5247-0191.3 331386	L= 190
OPEL - ADAM (M13) 10/12→02/19							
 Bremssattel							
1.0	66 - 85	07/14→11/18	←	für Bremsscheibendurchmesser [mm]: 257; <input type="checkbox"/>		24.3541-1769.5 240601	BOS - Halter
1.4 LPG 1.4 S	64 - 110	07/13→11/18 11/14→01/19	←	für Bremsscheibendurchmesser [mm]: 257; <input type="checkbox"/>		24.3541-1770.5 240602	BOS - Halter
			←	für Bremsscheibendurchmesser [mm]: 308; für Fahrzeuge ohne Sportpaket; <input type="checkbox"/>		24.3571-9823.5 240499	ATE - Halter
			←	für Bremsscheibendurchmesser [mm]: 308; für Fahrzeuge ohne Sportpaket; <input type="checkbox"/>		24.3571-9824.5 240500	ATE - Halter
			→	für Fahrzeuge ohne Sportpaket; <input type="checkbox"/>		24.3364-1713.5 241251	TRW - Halter ALU
			→	für Fahrzeuge ohne Sportpaket; <input type="checkbox"/>		24.3364-1714.5 241252	TRW - Halter ALU
1.2 1.4	51 - 74	10/12→02/19 10/12→02/19	←	01/13→; für Bremsscheibendurchmesser [mm]: 257; <input type="checkbox"/>		24.3541-1769.5 240601	BOS - Halter
			←	01/13→; für Bremsscheibendurchmesser [mm]: 257; <input type="checkbox"/>		24.3541-1770.5 240602	BOS - Halter
			←	01/13→; für Bremsscheibendurchmesser [mm]: 308; für Fahrzeuge ohne Sportpaket; <input type="checkbox"/>		24.3571-9823.5 240499	ATE - Halter
			←	01/13→; für Bremsscheibendurchmesser [mm]: 308; für Fahrzeuge ohne Sportpaket; <input type="checkbox"/>		24.3571-9824.5 240500	ATE - Halter
			→	01/13→; für Fahrzeuge ohne Sportpaket; <input type="checkbox"/>		24.3364-1713.5 241251	TRW - Halter ALU
			→	01/13→; für Fahrzeuge ohne Sportpaket; <input type="checkbox"/>		24.3364-1714.5 241252	TRW - Halter ALU
 Bremsschlauch							
1.0 1.4 LPG 1.4 S	66 - 110	07/14→11/18 07/13→11/18 11/14→01/19	→	Scheibenbremse; am Bremssattel	2	24.5112-0142.3 331016	L= 142
1.2 1.4	51 - 74	10/12→02/19 10/12→02/19	→	01/13→; Scheibenbremse; am Bremssattel	2	24.5112-0142.3 331016	L= 142
OPEL - AGILA (A) (H00) 09/00→12/07							
 Bremssattel							
1.0 1.0 12V 1.2 16V 1.2 16V Twinport	44 - 59	08/03→12/07 09/00→12/07 09/00→12/07 07/04→12/07	←	→ 3G002367; <input type="checkbox"/>		24.3481-1757.5 240325	TRW - Halter
→			←	→ 3G002367; <input type="checkbox"/>		24.3481-1758.5 240326	BOS - Halter

	kw			 	! #		
OPEL - AGILA (A) (H00) 09/00→12/07							
 Bremssattel							
1.3 CDTI	51	08/03→12/07	←	3G002368→; → 07/07; ☐		24.3481-1777.5 240451	- Halter
			←	3G002368→; → 07/07; ☐		24.3481-1778.5 240452	- Halter
 Bremsschlauch							
1.0	44	08/03→12/07	←	→ 07/07	2	24.5291-0430.3 331084	L= 430
1.0 12V	43	09/00→12/07	→	→ 07/07	2	24.5247-0280.3 330700	L= 280
1.2 16V	55	09/00→12/07	→	→ 07/07			
1.2 16V Twinport	59	07/04→12/07					
1.3 CDTI	51	08/03→12/07					
OPEL - AGILA (B) (H08) 04/08→10/14							
 Bremssattel							
1.0	48 - 50	04/08→07/14	←	☐		24.3541-1821.5 241197	TRW - Halter
1.0 LPG	48	01/10→06/11	←	☐		24.3541-1822.5 241198	TRW - Halter
1.2	63 - 69	04/08→10/14					
1.2 LPG	63	04/08→10/10					
1.3 CDTI	55	04/08→04/10					
 Bremsschlauch							
1.0	48 - 50	04/08→07/14	←		2	24.5296-0510.3 331582	L= 510
1.0 LPG	48	01/10→06/11	→	☐		24.5279-0300.3 331135	L= 300
1.2	63	04/08→10/12	→	☐		24.5279-0305.3 330946	L= 305
1.2 LPG	63	04/08→10/10	→	☐			
1.3 CDTI	55	04/08→04/10					
1.2	69	04/10→10/14	←	11/10→	2	24.5296-0510.3 331582	L= 510
			→	11/10→; ☐		24.5279-0300.3 331135	L= 300
			→	11/10→; ☐		24.5279-0305.3 330946	L= 305
OPEL - AMPERA (R12) 11/11→03/15							
 Bremssattel							
EV 150	111	11/11→03/15	←	☐		24.3601-2601.5 241044	ATE - Halter
			←	☐		24.3601-2602.5 241045	ATE - Halter
			→	+ eFSB; ☐		24.3382-7001.5 241060	ATE - Halter
			→	+ eFSB; ☐		24.3382-7002.5 241061	ATE - Halter
Halter, Bremssattel							
EV 150	111	11/11→03/15	→			11.8170-1106.1 260113	ATE
Zubehörsatz, Bremssattel							
EV 150	111	11/11→03/15	←	08.2012→		11.0103-0002.2 250157	ATE
			→			11.0103-0001.2 250156	ATE
 Bremsschlauch							
EV 150	111	11/11→03/15	←		2	24.5176-0400.3 331492	L= 400
OPEL - ASTRA F (T92) 09/91→09/98							
 Bremssattel							
1.4	60	09/92→09/98	←	→ 07/95; ☐		24.3481-1733.5 240213	ATE - Halter
			←	→ 07/95; ☐		24.3481-1734.5 240214	ATE - Halter
			←	08/95→; ☐		24.3481-9871.5 240677	ATE - Halter
			←	08/95→; ☐		24.3481-9872.5 240678	ATE - Halter
1.4 i	44	09/91→09/98	←	10/91→; ☐		24.3481-1733.5 240213	ATE - Halter
			←	10/91→; ☐		24.3481-1734.5 240214	ATE - Halter
1.4 i 16V	66	02/96→09/98	←	Schaltgetriebe; nicht für Fahrzeuge mit verstärkter Bremse; ☐		24.3481-1733.5 240213	ATE - Halter
1.4 Si	60	03/92→09/98	←	Schaltgetriebe; nicht für Fahrzeuge mit verstärkter Bremse; ☐		24.3481-1734.5 240214	ATE - Halter
			←	Automatikgetriebe; nicht für Fahrzeuge mit verstärkter Bremse; ☐		24.3481-9871.5 240677	ATE - Halter
→							

	kw			 	! #			
OPEL - ASTRA F (T92) 09/91→09/98								
Bremssattel								
1.4 i 16V 1.4 Si	66	02/96→09/98	←	Automatikgetriebe; nicht für Fahrzeuge mit verstärkter Bremse; 		24.3481-9872.5	240678	ATE - Halter
	60	03/92→09/98	←	für Fahrzeuge mit verstärkter Bremse; 		24.3521-1701.5	240001	ATE - Halter
			←	für Fahrzeuge mit verstärkter Bremse; 		24.3521-1702.5	240002	ATE - Halter
1.6 1.6 i	55	09/95→09/98	←	Schaltgetriebe; 		24.3481-1733.5	240213	ATE - Halter
	55	03/92→09/98	←	Schaltgetriebe; 		24.3481-1734.5	240214	ATE - Halter
			←	Automatikgetriebe; 		24.3481-9871.5	240677	ATE - Halter
			←	Automatikgetriebe; 		24.3481-9872.5	240678	ATE - Halter
			←			24.3521-1701.5	240001	ATE - Halter
			←			24.3521-1702.5	240002	ATE - Halter
1.6 i 16V 1.8 i	74	08/94→09/98	←			24.3481-9871.5	240677	ATE - Halter
	66	03/92→09/98	←			24.3521-1701.5	240001	ATE - Halter
			←			24.3481-9872.5	240678	ATE - Halter
			←			24.3521-1702.5	240002	ATE - Halter
1.7 D 1.7 TD 1.7 TDS	44	07/92→09/98	←	nicht für Fahrzeuge mit verstärkter Bremse; 		24.3481-9871.5	240677	ATE - Halter
	50	11/94→09/98	←	nicht für Fahrzeuge mit verstärkter Bremse; 		24.3481-9872.5	240678	ATE - Halter
	60	03/92→09/98	←	nicht für Fahrzeuge mit verstärkter Bremse; 		24.3481-9872.5	240678	ATE - Halter
			←	für Fahrzeuge mit verstärkter Bremse; 		24.3521-1701.5	240001	ATE - Halter
1.8 i 16V 2.0 i 2.0 i 16V	85	11/94→09/98	←			24.3521-1701.5	240001	ATE - Halter
	85	03/92→09/98	←			24.3521-1701.5	240001	ATE - Halter
	100	02/95→09/98	←			24.3521-1702.5	240002	ATE - Halter
Feder, Bremssattel								
1.4	60	09/92→09/98	←	08/95→	2	11.8116-0129.1	390591	ATE
			←	→ 07/95	2	11.8116-0129.1	390591	ATE
1.4 i	44	09/91→09/98	←	10/91→	2	11.8116-0129.1	390591	ATE
1.4 i 16V 1.4 Si	66 60	02/96→09/98 03/92→09/98		für Fahrzeuge mit verstärkter Bremse	2	11.8116-0097.1	390590	ATE
			←	Automatikgetriebe; nicht für Fahrzeuge mit verstärkter Bremse	2	11.8116-0129.1	390591	ATE
			←	Schaltgetriebe; nicht für Fahrzeuge mit verstärkter Bremse	2	11.8116-0129.1	390591	ATE
1.6 1.6 i	55 55	09/95→09/98 03/92→09/98			2	11.8116-0097.1	390590	ATE
			←	Schaltgetriebe	2	11.8116-0129.1	390591	ATE
			←	Automatikgetriebe	2	11.8116-0129.1	390591	ATE
1.6 i 16V 1.8 i	74 66	08/94→09/98 03/92→09/98			2	11.8116-0097.1	390590	ATE
			←		2	11.8116-0129.1	390591	ATE
1.7 D 1.7 TD 1.7 TDS	44 50 60	07/92→09/98 11/94→09/98 03/92→09/98		für Fahrzeuge mit verstärkter Bremse	2	11.8116-0097.1	390590	ATE
			←	nicht für Fahrzeuge mit verstärkter Bremse	2	11.8116-0129.1	390591	ATE
					2	11.8116-0097.1	390590	ATE
1.8 i 16V 2.0 i 2.0 i 16V	85 85 100	11/94→09/98 03/92→09/98 02/95→09/98			2	11.8116-0097.1	390590	ATE
Führungshülzensatz, Bremssattel								
1.4	60	09/92→09/98	←	→ 07/95		11.0101-5407.2	260011	ATE
			←	08/95→		11.0101-5407.2	260011	ATE
1.4 i	44	09/91→09/98	←	10/91→		11.0101-5407.2	260011	ATE
1.4 i 16V 1.4 Si	66 60	02/96→09/98 03/92→09/98	←	Schaltgetriebe; nicht für Fahrzeuge mit verstärkter Bremse		11.0101-5407.2	260011	ATE
			←	Automatikgetriebe; nicht für Fahrzeuge mit verstärkter Bremse		11.0101-5407.2	260011	ATE
			←	für Fahrzeuge mit verstärkter Bremse		11.0101-5407.2	260011	ATE
1.6 1.6 i	55 55	09/95→09/98 03/92→09/98	←			11.0101-5407.2	260011	ATE
			←	Schaltgetriebe		11.0101-5407.2	260011	ATE
			←	Automatikgetriebe		11.0101-5407.2	260011	ATE
1.6 i 16V 1.7 D →	74 44	08/94→09/98 07/92→09/98	←			11.0101-5407.2	260011	ATE

OPEL - ASTRA F (T92) 09/91→09/98

Führungshülzensatz, Bremsattel

1.7 TD	50	11/94→09/98	←			11.0101-5407.2	260011	ATE
1.7 TDS	60	03/92→09/98						
1.8 i	66	03/92→09/98						
1.8 i 16V	85	11/94→09/98						
2.0 i	85	03/92→09/98						
2.0 i 16V	100	02/95→09/98						

Führungsbolzen, Bremsattel











1.4	60	09/92→09/98	←	08/95→	2	11.8171-0008.1	990049	ATE
			←	→ 07/95	2	11.8171-0008.1	990049	ATE
1.4 i	44	09/91→09/98	←	10/91→	2	11.8171-0008.1	990049	ATE
1.4 i 16V	66	02/96→09/98		für Fahrzeuge mit verstärkter Bremse	2	11.8171-0008.1	990049	ATE
1.4 Si	60	03/92→09/98	←	Schaltgetriebe; nicht für Fahrzeuge mit verstärkter Bremse	2	11.8171-0008.1	990049	ATE
			←	Automatikgetriebe; nicht für Fahrzeuge mit verstärkter Bremse	2	11.8171-0008.1	990049	ATE
1.6	55	09/95→09/98			2	11.8171-0008.1	990049	ATE
1.6 i	55	03/92→09/98	←	Schaltgetriebe	2	11.8171-0008.1	990049	ATE
			←	Automatikgetriebe	2	11.8171-0008.1	990049	ATE
1.6 i 16V	74	08/94→09/98			2	11.8171-0008.1	990049	ATE
1.8 i	66	03/92→09/98	←		2	11.8171-0008.1	990049	ATE
1.7 D	44	07/92→09/98		für Fahrzeuge mit verstärkter Bremse	2	11.8171-0008.1	990049	ATE
1.7 TD	50	11/94→09/98			2	11.8171-0008.1	990049	ATE
1.7 TDS	60	03/92→09/98	←	nicht für Fahrzeuge mit verstärkter Bremse	2	11.8171-0008.1	990049	ATE
1.8 i 16V	85	11/94→09/98			2	11.8171-0008.1	990049	ATE
2.0 i	85	03/92→09/98						
2.0 i 16V	100	02/95→09/98						





















Bremsschlauch

























1.4	60	09/92→09/98	→		2	24.5117-0195.3	330565	L= 198
1.4 i	44	09/91→09/98	←	10/91→	2	24.5298-0322.3	331314	L= 322
			→	10/91→	2	24.5117-0195.3	330565	L= 198
1.4 i 16V	66	02/96→09/98	←		2	24.5298-0322.3	331314	L= 322
1.6	55	09/95→09/98						
1.6 i	55	03/92→09/98	→		2	24.5117-0195.3	330565	L= 198
1.6 i 16V	74	08/94→09/98						
1.7 D	44	07/92→09/98						
1.7 TD	50	11/94→09/98						
1.7 TDS	60	03/92→09/98						
1.8 i	66	03/92→09/98						
1.8 i 16V	85	11/94→09/98						
2.0 i	85	03/92→09/98						
2.0 i 16V	100	02/95→09/98						







OPEL - ASTRA F Cabriolet (T92) 03/93→03/01





































Bremssattel







1.4 i 16V	66	01/96→03/01	←	→ 09/98; Schaltgetriebe; nicht für Fahrzeuge mit verstärkter Bremse; 		24.3481-1733.5	240213	ATE - Halter
1.4 Si	60	05/93→03/01	←	→ 09/98; Schaltgetriebe; nicht für Fahrzeuge mit verstärkter Bremse; 		24.3481-1734.5	240214	ATE - Halter
			←	→ 09/98; Automatikgetriebe; nicht für Fahrzeuge mit verstärkter Bremse; 		24.3481-9871.5	240677	ATE - Halter
			←			24.3481-9871.5	240677	ATE - Halter
			←			24.3481-9872.5	240678	ATE - Halter
			←	→ 09/98; Automatikgetriebe; nicht für Fahrzeuge mit verstärkter Bremse; 		24.3481-9872.5	240678	ATE - Halter
			←	→ 09/98; für Fahrzeuge mit verstärkter Bremse; 		24.3521-1701.5	240001	ATE - Halter
			←	→ 09/98; für Fahrzeuge mit verstärkter Bremse; 		24.3521-1702.5	240002	ATE - Halter
1.6 i	55	01/96→03/01	←			24.3481-9871.5	240677	ATE - Halter
			←			24.3481-9872.5	240678	ATE - Halter
			←	→ 09/98; 		24.3521-1701.5	240001	ATE - Halter
→								























	kw					! #		
OPEL - ASTRA F Cabriolet (T92) 03/93→03/01								
 Bremssattel								
1.6 i	55	01/96→03/01	←	→ 09/98; 		2	24.3521-1702.5 240002	ATE - Halter
1.8 i 16V	85	11/94→03/01	←			2	24.3521-1701.5 240001	ATE - Halter
			←	→ 09/98; 		2	24.3521-1701.5 240001	ATE - Halter
			←			2	24.3521-1702.5 240002	ATE - Halter
			←	→ 09/98; 		2	24.3521-1702.5 240002	ATE - Halter
Feder, Bremssattel								
1.4 i 16V 1.4 Si	66 60	01/96→03/01 05/93→03/01		→ 09/98; für Fahrzeuge mit verstärkter Bremse		2	11.8116-0097.1 390590	ATE
			←			2	11.8116-0129.1 390591	ATE
			←	→ 09/98; Schaltgetriebe; nicht für Fahrzeuge mit verstärkter Bremse		2	11.8116-0129.1 390591	ATE
			←	→ 09/98; Automatikgetriebe; nicht für Fahrzeuge mit verstärkter Bremse		2	11.8116-0129.1 390591	ATE
1.6 i	55	01/96→03/01		→ 09/98		2	11.8116-0097.1 390590	ATE
			←			2	11.8116-0129.1 390591	ATE
1.8 i 16V	85	11/94→03/01		→ 09/98		2	11.8116-0097.1 390590	ATE
						2	11.8116-0097.1 390590	ATE
Führungshülzensatz, Bremssattel								
1.4 i 16V 1.4 Si	66 60	01/96→03/01 05/93→03/01	←	→ 09/98; Automatikgetriebe; nicht für Fahrzeuge mit verstärkter Bremse			11.0101-5407.2 260011	ATE
			←				11.0101-5407.2 260011	ATE
			←	→ 09/98; für Fahrzeuge mit verstärkter Bremse			11.0101-5407.2 260011	ATE
			←	→ 09/98; Schaltgetriebe; nicht für Fahrzeuge mit verstärkter Bremse			11.0101-5407.2 260011	ATE
1.6 i 1.8 i 16V	55 85	01/96→03/01 11/94→03/01	←				11.0101-5407.2 260011	ATE
			←	→ 09/98			11.0101-5407.2 260011	ATE
Führungsbolzen, Bremssattel								
1.4 i 16V 1.4 Si	66 60	01/96→03/01 05/93→03/01		→ 09/98; für Fahrzeuge mit verstärkter Bremse		2	11.8171-0008.1 990049	ATE
			←			2	11.8171-0008.1 990049	ATE
			←	→ 09/98; Schaltgetriebe; nicht für Fahrzeuge mit verstärkter Bremse		2	11.8171-0008.1 990049	ATE
			←	→ 09/98; Automatikgetriebe; nicht für Fahrzeuge mit verstärkter Bremse		2	11.8171-0008.1 990049	ATE
1.6 i	55	01/96→03/01		→ 09/98		2	11.8171-0008.1 990049	ATE
			←			2	11.8171-0008.1 990049	ATE
1.8 i 16V	85	11/94→03/01		→ 09/98		2	11.8171-0008.1 990049	ATE
						2	11.8171-0008.1 990049	ATE
 Bremsschlauch								
1.4 i 16V 1.4 Si 1.6 i	66 60 55	01/96→03/01 05/93→03/01 01/96→03/01	←	→ 09/98		2	24.5298-0322.3 331314	L= 322
			←	→ 09/98		2	24.5298-0322.3 331314	L= 322
			→	→ 09/98		2	24.5117-0195.3 330565	L= 198
1.8 i 16V	85	11/94→03/01	←	→ 09/98		2	24.5298-0322.3 331314	L= 322
			→	→ 09/98		2	24.5117-0195.3 330565	L= 198
OPEL - ASTRA F Caravan (T92) 09/91→01/98								
 Bremssattel								
1.4	60	09/92→01/98	←	→ 07/95; 			24.3481-1733.5 240213	ATE - Halter
			←	→ 07/95; 			24.3481-1734.5 240214	ATE - Halter
			←	08/95→; 			24.3481-9871.5 240677	ATE - Halter
			←	08/95→; 			24.3481-9872.5 240678	ATE - Halter
1.4 i	44	09/91→01/98	←	10/91→; 			24.3481-1733.5 240213	ATE - Halter
			←	10/91→; 			24.3481-1734.5 240214	ATE - Halter
→								

	kw			 	! #			
OPEL - ASTRA F Caravan (T92) 09/91→01/98								
 Bremssattel								
1.4 i 16V 1.4 Si	66	02/96→01/98	←	Schaltgetriebe; nicht für Fahrzeuge mit verstärkter Bremse; 		24.3481-1733.5	240213	ATE - Halter
	60	03/92→01/98	←	Schaltgetriebe; nicht für Fahrzeuge mit verstärkter Bremse; 		24.3481-1734.5	240214	ATE - Halter
			←	Automatikgetriebe; nicht für Fahrzeuge mit verstärkter Bremse; 		24.3481-9871.5	240677	ATE - Halter
			←	Automatikgetriebe; nicht für Fahrzeuge mit verstärkter Bremse; 		24.3481-9872.5	240678	ATE - Halter
			←	für Fahrzeuge mit verstärkter Bremse; 		24.3521-1701.5	240001	ATE - Halter
			←	für Fahrzeuge mit verstärkter Bremse; 		24.3521-1702.5	240002	ATE - Halter
1.6	55	09/95→01/98	←			24.3481-9871.5	240677	ATE - Halter
			←			24.3521-1701.5	240001	ATE - Halter
1.6 i 1.8 i	55 66	09/91→01/98	←	10/91→; 		24.3481-9871.5	240677	ATE - Halter
			←	10/91→; 		24.3521-1701.5	240001	ATE - Halter
1.6 i 16V 1.8 i 16V 2.0 i 16V	74 85 - 92	08/94→01/98 06/93→01/98	←			24.3481-9872.5	240678	ATE - Halter
			←			24.3521-1702.5	240002	ATE - Halter
2.0 i 16V	100 - 110	03/93→01/98	←			24.3521-1701.5	240001	ATE - Halter
			←			24.3521-1702.5	240002	ATE - Halter
			←			24.3521-1702.5	240002	ATE - Halter
1.7 D 1.7 TD 1.7 TDS	44 50 60	07/92→01/98 11/94→01/98 12/91→01/98	←	nicht für Fahrzeuge mit verstärkter Bremse; 		24.3481-9871.5	240677	ATE - Halter
			←	nicht für Fahrzeuge mit verstärkter Bremse; 		24.3481-9872.5	240678	ATE - Halter
			←	für Fahrzeuge mit verstärkter Bremse; 		24.3521-1701.5	240001	ATE - Halter
			←	für Fahrzeuge mit verstärkter Bremse; 		24.3521-1702.5	240002	ATE - Halter
Feder, Bremssattel								
1.4	60	09/92→01/98	←	08/95→	2	11.8116-0129.1	390591	ATE
			←	→ 07/95	2	11.8116-0129.1	390591	ATE
1.4 i	44	09/91→01/98	←	10/91→	2	11.8116-0129.1	390591	ATE
1.4 i 16V 1.4 Si	66 60	02/96→01/98 03/92→01/98		für Fahrzeuge mit verstärkter Bremse	2	11.8116-0097.1	390590	ATE
			←	Schaltgetriebe; nicht für Fahrzeuge mit verstärkter Bremse	2	11.8116-0129.1	390591	ATE
1.6	55	09/95→01/98	←		2	11.8116-0129.1	390591	ATE
			←		2	11.8116-0129.1	390591	ATE
1.6 i 1.8 i	55 66	09/91→01/98	←	10/91→	2	11.8116-0097.1	390590	ATE
			←	10/91→	2	11.8116-0129.1	390591	ATE
1.6 i 16V 1.8 i 16V 2.0 i 16V	74 85 - 92	08/94→01/98 06/93→01/98	←		2	11.8116-0097.1	390590	ATE
			←		2	11.8116-0097.1	390590	ATE
1.7 D 1.7 TD 1.7 TDS	44 50 60	07/92→01/98 11/94→01/98 12/91→01/98	←	für Fahrzeuge mit verstärkter Bremse	2	11.8116-0097.1	390590	ATE
			←	nicht für Fahrzeuge mit verstärkter Bremse	2	11.8116-0129.1	390591	ATE
			←		2	11.8116-0129.1	390591	ATE
Führungshülensatz, Bremssattel								
1.4	60	09/92→01/98	←	→ 07/95		11.0101-5407.2	260011	ATE
			←	08/95→		11.0101-5407.2	260011	ATE
1.4 i 1.6 i 1.8 i	44 55 66	09/91→01/98 09/91→01/98 09/91→01/98	←	10/91→		11.0101-5407.2	260011	ATE
			←			11.0101-5407.2	260011	ATE
1.4 i 16V 1.4 Si	66 60	02/96→01/98 03/92→01/98	←	Schaltgetriebe; nicht für Fahrzeuge mit verstärkter Bremse		11.0101-5407.2	260011	ATE
			→					











	kw			 	! #		
OPEL - ASTRA F Caravan (T92) 09/91→01/98							
Führungshülzensatz, Bremsattel							
1.4 i 16V 1.4 Si	66 60	02/96→01/98 03/92→01/98	←	Automatikgetriebe; nicht für Fahrzeuge mit verstärkter Bremsen		11.0101-5407.2 260011	ATE
			←	für Fahrzeuge mit verstärkter Bremsen		11.0101-5407.2 260011	ATE
1.6 1.6 i 16V 1.7 D 1.7 TD 1.7 TDS 1.8 i 16V 2.0 i 16V	55 74 44 50 60 85 - 92 100 - 110	09/95→01/98 08/94→01/98 07/92→01/98 11/94→01/98 12/91→01/98 06/93→01/98 03/93→01/98	←			11.0101-5407.2 260011	ATE
Führungsbolzen, Bremsattel							
1.4	60	09/92→01/98	←	08/95→	2	11.8171-0008.1 990049	ATE
			←	→ 07/95	2	11.8171-0008.1 990049	ATE
1.4 i	44	09/91→01/98	←	10/91→	2	11.8171-0008.1 990049	ATE
1.4 i 16V 1.4 Si	66 60	02/96→01/98 03/92→01/98	←	für Fahrzeuge mit verstärkter Bremsen	2	11.8171-0008.1 990049	ATE
			←	Schaltgetriebe; nicht für Fahrzeuge mit verstärkter Bremsen	2	11.8171-0008.1 990049	ATE
			←	Automatikgetriebe; nicht für Fahrzeuge mit verstärkter Bremsen	2	11.8171-0008.1 990049	ATE
1.6	55	09/95→01/98	←		2	11.8171-0008.1 990049	ATE
			←		2	11.8171-0008.1 990049	ATE
1.6 i 1.8 i	55 66	09/91→01/98 09/91→01/98	←	10/91→	2	11.8171-0008.1 990049	ATE
			←	10/91→	2	11.8171-0008.1 990049	ATE
1.6 i 16V 1.8 i 16V 2.0 i 16V	74 85 - 92 100 - 110	08/94→01/98 06/93→01/98 03/93→01/98	←		2	11.8171-0008.1 990049	ATE
1.7 D 1.7 TD 1.7 TDS	44 50 60	07/92→01/98 11/94→01/98 12/91→01/98	←	für Fahrzeuge mit verstärkter Bremsen	2	11.8171-0008.1 990049	ATE
			←	nicht für Fahrzeuge mit verstärkter Bremsen	2	11.8171-0008.1 990049	ATE
Bremsschlauch							
1.4	60	09/92→01/98	→		2	24.5233-0200.3 330425	L= 198
1.4 i	44	09/91→01/98	←	10/91→	2	24.5298-0322.3 331314	L= 322
1.6 i 1.8 i	55 66	09/91→01/98 09/91→01/98	→	10/91→	2	24.5233-0200.3 330425	L= 198
1.4 i 16V 1.4 Si	66 60	02/96→01/98 03/92→01/98	←		2	24.5298-0322.3 331314	L= 322
1.6 1.6 i 16V 1.7 D 1.7 TD 1.7 TDS	55 74 44 50 60	09/95→01/98 08/94→01/98 07/92→01/98 11/94→01/98 12/91→01/98	→		2	24.5233-0200.3 330425	L= 198
1.8 i 16V	85 - 92	06/93→01/98	←		2	24.5298-0322.3 331314	L= 322
			→		2	24.5117-0195.3 330565	L= 198
OPEL - ASTRA F CC (T92) 09/91→02/98							
Bremssattel							
1.4	60	09/92→01/98	←	→ 07/95; ☐		24.3481-1733.5 240213	ATE - Halter
			←	→ 07/95; ☐		24.3481-1734.5 240214	ATE - Halter
			←	08/95→; ☐		24.3481-9871.5 240677	ATE - Halter
			←	08/95→; ☐		24.3481-9872.5 240678	ATE - Halter
1.4 i	44	09/91→01/98	←	☐		24.3481-1733.5 240213	ATE - Halter
			←	☐		24.3481-1734.5 240214	ATE - Halter
1.4 i 16V 1.4 Si	66 60	09/96→02/98 03/92→01/98	←	Schaltgetriebe; nicht für Fahrzeuge mit verstärkter Bremsen; ☐		24.3481-1733.5 240213	ATE - Halter
			←	Schaltgetriebe; nicht für Fahrzeuge mit verstärkter Bremsen; ☐		24.3481-1734.5 240214	ATE - Halter
→							







	kw			 	! #			
OPEL - ASTRA F CC (T92) 09/91→02/98								
 Bremssattel								
1.4 i 16V 1.4 Si	66	09/96→02/98	←	Automatikgetriebe; nicht für Fahrzeuge mit verstärkter Bremse; 		24.3481-9871.5	240677	ATE - Halter
	60	03/92→01/98	←	Automatikgetriebe; nicht für Fahrzeuge mit verstärkter Bremse; 		24.3481-9872.5	240678	ATE - Halter
			←	für Fahrzeuge mit verstärkter Bremse; 		24.3521-1701.5	240001	ATE - Halter
			←	für Fahrzeuge mit verstärkter Bremse; 		24.3521-1702.5	240002	ATE - Halter
1.6	55	09/95→01/98	←	Schaltgetriebe; 		24.3481-1733.5	240213	ATE - Halter
			←	Schaltgetriebe; 		24.3481-1734.5	240214	ATE - Halter
			←	Automatikgetriebe; 		24.3481-9871.5	240677	ATE - Halter
			←	Automatikgetriebe; 		24.3481-9872.5	240678	ATE - Halter
			←			24.3521-1701.5	240001	ATE - Halter
			←			24.3521-1702.5	240002	ATE - Halter
1.6 i	55	09/91→01/98	←	10/91→; Schaltgetriebe; 		24.3481-1733.5	240213	ATE - Halter
			←	10/91→; Schaltgetriebe; 		24.3481-1734.5	240214	ATE - Halter
			←	10/91→; Automatikgetriebe; 		24.3481-9871.5	240677	ATE - Halter
			←	10/91→; Automatikgetriebe; 		24.3481-9872.5	240678	ATE - Halter
			←	10/91→; 		24.3521-1701.5	240001	ATE - Halter
			←	10/91→; 		24.3521-1702.5	240002	ATE - Halter
1.6 i 16V	74	08/94→01/98	←			24.3481-9871.5	240677	ATE - Halter
						24.3521-1701.5	240001	ATE - Halter
			←			24.3481-9872.5	240678	ATE - Halter
						24.3521-1702.5	240002	ATE - Halter
1.7 D 1.7 TD 1.7 TDS	44	07/92→01/98	←	nicht für Fahrzeuge mit verstärkter Bremse; 		24.3481-9871.5	240677	ATE - Halter
	50	11/94→01/98						
	60	12/91→01/98	←	nicht für Fahrzeuge mit verstärkter Bremse; 		24.3481-9872.5	240678	ATE - Halter
			←	für Fahrzeuge mit verstärkter Bremse; 		24.3521-1701.5	240001	ATE - Halter
		←	für Fahrzeuge mit verstärkter Bremse; 		24.3521-1702.5	240002	ATE - Halter	
1.8 i	66	09/91→01/98	←	10/91→; 		24.3481-9871.5	240677	ATE - Halter
						24.3521-1701.5	240001	ATE - Halter
		←	10/91→; 		24.3481-9872.5	240678	ATE - Halter	
					24.3521-1702.5	240002	ATE - Halter	
1.8 i 16V 2.0 i 16V	85	09/94→01/98	←			24.3521-1701.5	240001	ATE - Halter
	100	02/95→01/98	←			24.3521-1702.5	240002	ATE - Halter
2.0 GSI 16V 2.0 i	110	09/91→01/98	←	10/91→; 		24.3521-1701.5	240001	ATE - Halter
	85	09/91→01/98	←	10/91→; 		24.3521-1702.5	240002	ATE - Halter
Feder, Bremssattel								
1.4	60	09/92→01/98	←	08/95→	2	11.8116-0129.1	390591	ATE
			←	→ 07/95	2	11.8116-0129.1	390591	ATE
1.4 i	44	09/91→01/98	←		2	11.8116-0129.1	390591	ATE
1.4 i 16V 1.4 Si	66	09/96→02/98		für Fahrzeuge mit verstärkter Bremse	2	11.8116-0097.1	390590	ATE
	60	03/92→01/98	←	Schaltgetriebe; nicht für Fahrzeuge mit verstärkter Bremse	2	11.8116-0129.1	390591	ATE
			←	Automatikgetriebe; nicht für Fahrzeuge mit verstärkter Bremse	2	11.8116-0129.1	390591	ATE
1.6	55	09/95→01/98			2	11.8116-0097.1	390590	ATE
			←	Schaltgetriebe	2	11.8116-0129.1	390591	ATE
			←	Automatikgetriebe	2	11.8116-0129.1	390591	ATE
1.6 i	55	09/91→01/98		10/91→	2	11.8116-0097.1	390590	ATE
			←	10/91→; Schaltgetriebe	2	11.8116-0129.1	390591	ATE
			←	10/91→; Automatikgetriebe	2	11.8116-0129.1	390591	ATE
1.6 i 16V	74	08/94→01/98			2	11.8116-0097.1	390590	ATE
			←		2	11.8116-0129.1	390591	ATE
1.7 D 1.7 TD 1.7 TDS →	44	07/92→01/98		für Fahrzeuge mit verstärkter Bremse	2	11.8116-0097.1	390590	ATE
	50	11/94→01/98						
	60	12/91→01/98						

	kw			 	! #		
OPEL - ASTRA F CC (T92) 09/91→02/98							
Feder, Bremssattel							
1.7 D 1.7 TD 1.7 TDS	44 50 60	07/92→01/98 11/94→01/98 12/91→01/98	←	nicht für Fahrzeuge mit verstärkter Bremse	2	11.8116-0129.1 390591	ATE
1.8 i	66	09/91→01/98		10/91→	2	11.8116-0097.1 390590	ATE
			←	10/91→	2	11.8116-0129.1 390591	ATE
1.8 i 16V 2.0 i 16V	85 100	09/94→01/98 02/95→01/98			2	11.8116-0097.1 390590	ATE
2.0 GSI 16V 2.0 i	110 85	09/91→01/98 09/91→01/98		10/91→	2	11.8116-0097.1 390590	ATE
Führungshülzensatz, Bremssattel							
1.4	60	09/92→01/98	←	→ 07/95		11.0101-5407.2 260011	ATE
			←	08/95→		11.0101-5407.2 260011	ATE
1.4 i 1.6 i 16V 1.7 D 1.7 TD 1.7 TDS 1.8 i 16V 2.0 i 16V	44 74 44 50 60 85 100	09/91→01/98 08/94→01/98 07/92→01/98 11/94→01/98 12/91→01/98 09/94→01/98 02/95→01/98	←			11.0101-5407.2 260011	ATE
1.4 i 16V 1.4 Si	66 60	09/96→02/98 03/92→01/98	←	Schaltgetriebe; nicht für Fahrzeuge mit verstärkter Bremse		11.0101-5407.2 260011	ATE
			←	Automatikgetriebe; nicht für Fahrzeuge mit verstärkter Bremse		11.0101-5407.2 260011	ATE
			←	für Fahrzeuge mit verstärkter Bremse		11.0101-5407.2 260011	ATE
1.6	55	09/95→01/98	←			11.0101-5407.2 260011	ATE
			←	Schaltgetriebe		11.0101-5407.2 260011	ATE
			←	Automatikgetriebe		11.0101-5407.2 260011	ATE
1.6 i	55	09/91→01/98	←	10/91→; Schaltgetriebe		11.0101-5407.2 260011	ATE
			←	10/91→; Automatikgetriebe		11.0101-5407.2 260011	ATE
			←	10/91→		11.0101-5407.2 260011	ATE
1.8 i 2.0 GSI 16V 2.0 i	66 110 85	09/91→01/98 09/91→01/98 09/91→01/98	←	10/91→		11.0101-5407.2 260011	ATE
Führungsbolzen, Bremssattel							
1.4	60	09/92→01/98	←	08/95→	2	11.8171-0008.1 990049	ATE
			←	→ 07/95	2	11.8171-0008.1 990049	ATE
1.4 i	44	09/91→01/98	←		2	11.8171-0008.1 990049	ATE
1.4 i 16V 1.4 Si	66 60	09/96→02/98 03/92→01/98		für Fahrzeuge mit verstärkter Bremse	2	11.8171-0008.1 990049	ATE
			←	Schaltgetriebe; nicht für Fahrzeuge mit verstärkter Bremse	2	11.8171-0008.1 990049	ATE
			←	Automatikgetriebe; nicht für Fahrzeuge mit verstärkter Bremse	2	11.8171-0008.1 990049	ATE
1.6	55	09/95→01/98			2	11.8171-0008.1 990049	ATE
			←	Schaltgetriebe	2	11.8171-0008.1 990049	ATE
			←	Automatikgetriebe	2	11.8171-0008.1 990049	ATE
1.6 i	55	09/91→01/98		10/91→	2	11.8171-0008.1 990049	ATE
			←	10/91→; Schaltgetriebe	2	11.8171-0008.1 990049	ATE
			←	10/91→; Automatikgetriebe	2	11.8171-0008.1 990049	ATE
1.6 i 16V	74	08/94→01/98			2	11.8171-0008.1 990049	ATE
			←		2	11.8171-0008.1 990049	ATE
1.7 D 1.7 TD 1.7 TDS	44 50 60	07/92→01/98 11/94→01/98 12/91→01/98		für Fahrzeuge mit verstärkter Bremse	2	11.8171-0008.1 990049	ATE
			←	nicht für Fahrzeuge mit verstärkter Bremse	2	11.8171-0008.1 990049	ATE
1.8 i	66	09/91→01/98		10/91→	2	11.8171-0008.1 990049	ATE
			←	10/91→	2	11.8171-0008.1 990049	ATE
1.8 i 16V 2.0 i 16V	85 100	09/94→01/98 02/95→01/98			2	11.8171-0008.1 990049	ATE
2.0 GSI 16V 2.0 i →	110 85	09/91→01/98 09/91→01/98		10/91→	2	11.8171-0008.1 990049	ATE











	kw					! #		
OPEL - ASTRA F CC (T92) 09/91→02/98								
 Bremsschlauch								
1.4	60	09/92→01/98	→			2	24.5117-0195.3 330565	L= 198
1.4 i	44	09/91→01/98	←			2	24.5298-0322.3 331314	L= 322
1.4 i 16V	66	09/96→02/98						
1.6	55	09/95→01/98	→			2	24.5117-0195.3 330565	L= 198
1.6 i 16V	74	08/94→01/98						
1.7 D	44	07/92→01/98						
1.7 TD	50	11/94→01/98						
1.7 TDS	60	12/91→01/98						
1.8 i 16V	85	09/94→01/98						
2.0 i 16V	100	02/95→01/98						
1.4 Si	60	03/92→01/98	←			2	24.5298-0322.3 331314	L= 322
1.6 i	55	09/91→01/98	←	10/91→		2	24.5298-0322.3 331314	L= 322
1.8 i	66	09/91→01/98						
2.0 GSI 16V	110	09/91→01/98	→	10/91→		2	24.5117-0195.3 330565	L= 198
2.0 i	85	09/91→01/98						
OPEL - ASTRA F CLASSIC Caravan (T92) 01/98→01/05								
 Bremssattel								
1.4 i	44	01/98→01/05	←				24.3481-1733.5 240213	ATE - Halter
			←				24.3481-1734.5 240214	ATE - Halter
1.6 i	55	01/98→01/05	←				24.3481-9871.5 240677	ATE - Halter
			←				24.3481-9872.5 240678	ATE - Halter
1.6 i 16V	74	01/98→01/05	←				24.3521-1701.5 240001	ATE - Halter
			←				24.3521-1702.5 240002	ATE - Halter
Feder, Bremssattel								
1.4 i	44	01/98→01/05				2	11.8116-0129.1 390591	ATE
1.6 i	55	01/98→01/05						
1.6 i 16V	74	01/98→01/05				2	11.8116-0097.1 390590	ATE
Führungshülzensatz, Bremssattel								
1.4 i	44	01/98→01/05	←				11.0101-5407.2 260011	ATE
1.6 i	55	01/98→01/05						
1.6 i 16V	74	01/98→01/05						
Führungsbolzen, Bremssattel								
1.4 i	44	01/98→01/05				2	11.8171-0008.1 990049	ATE
1.6 i	55	01/98→01/05						
1.6 i 16V	74	01/98→01/05						
 Bremsschlauch								
1.4 i	44	01/98→01/05	←			2	24.5298-0322.3 331314	L= 322
1.6 i	55	01/98→01/05						
1.6 i 16V	74	01/98→01/05	→			2	24.5233-0200.3 330425	L= 198
OPEL - ASTRA F CLASSIC CC (T92) 01/98→08/02								
 Bremssattel								
1.4 i	44	01/98→08/02	←				24.3481-1733.5 240213	ATE - Halter
			←				24.3481-1734.5 240214	ATE - Halter
1.6 i	55	01/98→08/02	←				24.3481-9871.5 240677	ATE - Halter
			←				24.3481-9872.5 240678	ATE - Halter
1.6 i 16V	74	01/98→08/02	←				24.3521-1701.5 240001	ATE - Halter
			←				24.3521-1702.5 240002	ATE - Halter
Feder, Bremssattel								
1.4 i	44	01/98→08/02				2	11.8116-0129.1 390591	ATE
1.6 i	55	01/98→08/02						
1.6 i 16V	74	01/98→08/02				2	11.8116-0097.1 390590	ATE
Führungshülzensatz, Bremssattel								
1.4 i	44	01/98→08/02	←				11.0101-5407.2 260011	ATE
1.6 i	55	01/98→08/02						
1.6 i 16V	74	01/98→08/02						
Führungsbolzen, Bremssattel								
1.4 i	44	01/98→08/02				2	11.8171-0008.1 990049	ATE
1.6 i	55	01/98→08/02						
1.6 i 16V →	74	01/98→08/02						



















	kw					! #			
OPEL - ASTRA F CLASSIC CC (T92) 01/98→08/02									
 Bremsschlauch									
1.4 i	44	01/98→08/02	←			2	24.5298-0322.3	331314	L= 322
1.6 i	55	01/98→08/02							
1.6 i 16V	74	01/98→08/02	→			2	24.5117-0195.3	330565	L= 198
OPEL - ASTRA F CLASSIC Stufenheck (T92) 01/98→08/02									
 Bremssattel									
1.4 i	44	01/98→08/02	←	☐			24.3481-1733.5	240213	ATE - Halter
			←	☐			24.3481-1734.5	240214	ATE - Halter
1.6 i	55	01/98→08/02	←	☐			24.3481-9871.5	240677	ATE - Halter
			←	☐			24.3481-9872.5	240678	ATE - Halter
1.6 i 16V	74	01/98→08/02	←	☐			24.3521-1701.5	240001	ATE - Halter
			←	☐			24.3521-1702.5	240002	ATE - Halter
Feder, Bremssattel									
1.4 i	44	01/98→08/02				2	11.8116-0129.1	390591	ATE
1.6 i	55	01/98→08/02							
1.6 i 16V	74	01/98→08/02				2	11.8116-0097.1	390590	ATE
Führungshülzensatz, Bremssattel									
1.4 i	44	01/98→08/02	←				11.0101-5407.2	260011	ATE
1.6 i	55	01/98→08/02							
1.6 i 16V	74	01/98→08/02							
Führungsbolzen, Bremssattel									
1.4 i	44	01/98→08/02				2	11.8171-0008.1	990049	ATE
1.6 i	55	01/98→08/02							
1.6 i 16V	74	01/98→08/02							
 Bremsschlauch									
1.4 i	44	01/98→08/02	←			2	24.5298-0322.3	331314	L= 322
1.6 i	55	01/98→08/02							
1.6 i 16V	74	01/98→08/02	→			2	24.5117-0195.3	330565	L= 198
OPEL - ASTRA F Kasten/Kombi (T92) 10/91→01/99									
 Bremssattel									
1.4 i	44	10/91→01/99	←	→ 09/98; ☐			24.3481-1733.5	240213	ATE - Halter
			←	→ 09/98; ☐			24.3481-1734.5	240214	ATE - Halter
1.6 i	55	10/91→02/98	←	☐			24.3481-9871.5	240677	ATE - Halter
			←	☐			24.3521-1701.5	240001	ATE - Halter
			←	☐			24.3481-9872.5	240678	ATE - Halter
			←	☐			24.3521-1702.5	240002	ATE - Halter
1.6 i 16V	74	08/94→03/98	←	☐			24.3521-1701.5	240001	ATE - Halter
			←	☐			24.3521-1702.5	240002	ATE - Halter
1.7 D	44	07/92→01/99	←	→ 09/98; nicht für Fahrzeuge mit verstärkter Bremse; ☐			24.3481-9871.5	240677	ATE - Halter
1.7 TD	50	08/94→01/99	←	→ 09/98; nicht für Fahrzeuge mit verstärkter Bremse; ☐			24.3481-9872.5	240678	ATE - Halter
			←	→ 09/98; für Fahrzeuge mit verstärkter Bremse; ☐			24.3521-1701.5	240001	ATE - Halter
			←	→ 09/98; für Fahrzeuge mit verstärkter Bremse; ☐			24.3521-1702.5	240002	ATE - Halter
1.7 TD	60	03/95→02/98	←	nicht für Fahrzeuge mit verstärkter Bremse; ☐			24.3481-9871.5	240677	ATE - Halter
			←	nicht für Fahrzeuge mit verstärkter Bremse; ☐			24.3481-9872.5	240678	ATE - Halter
			←	für Fahrzeuge mit verstärkter Bremse; ☐			24.3521-1701.5	240001	ATE - Halter
			←	für Fahrzeuge mit verstärkter Bremse; ☐			24.3521-1702.5	240002	ATE - Halter
Feder, Bremssattel									
1.4 i	44	10/91→01/99	←	→ 09/98		2	11.8116-0129.1	390591	ATE
1.6 i	55	10/91→02/98				2	11.8116-0097.1	390590	ATE
			←			2	11.8116-0129.1	390591	ATE
1.6 i 16V	74	08/94→03/98				2	11.8116-0097.1	390590	ATE
→									







	kw			 	! #		
OPEL - ASTRA F Kasten/Kombi (T92) 10/91→01/99							
Feder, Bremssattel							
1.7 D 1.7 TD	44 50	07/92→01/99 08/94→01/99		→ 09/98; für Fahrzeuge mit verstärkter Bremse	2	11.8116-0097.1 390590	ATE
			←	→ 09/98; nicht für Fahrzeuge mit verstärkter Bremse	2	11.8116-0129.1 390591	ATE
1.7 TD	60	03/95→02/98		für Fahrzeuge mit verstärkter Bremse	2	11.8116-0097.1 390590	ATE
			←	nicht für Fahrzeuge mit verstärkter Bremse	2	11.8116-0129.1 390591	ATE
Führungshülzensatz, Bremssattel							
1.4 i 1.7 D 1.7 TD	44 44 50	10/91→01/99 07/92→01/99 08/94→01/99	←	→ 09/98		11.0101-5407.2 260011	ATE
1.6 i 1.6 i 16V 1.7 TD	55 74 60	10/91→02/98 08/94→03/98 03/95→02/98	←			11.0101-5407.2 260011	ATE
Führungsbolzen, Bremssattel							
1.4 i	44	10/91→01/99	←	→ 09/98	2	11.8171-0008.1 990049	ATE
1.6 i	55	10/91→02/98			2	11.8171-0008.1 990049	ATE
			←		2	11.8171-0008.1 990049	ATE
1.6 i 16V	74	08/94→03/98			2	11.8171-0008.1 990049	ATE
1.7 D 1.7 TD	44 50	07/92→01/99 08/94→01/99		→ 09/98; für Fahrzeuge mit verstärkter Bremse	2	11.8171-0008.1 990049	ATE
			←	→ 09/98; nicht für Fahrzeuge mit verstärkter Bremse	2	11.8171-0008.1 990049	ATE
1.7 TD	60	03/95→02/98		für Fahrzeuge mit verstärkter Bremse	2	11.8171-0008.1 990049	ATE
			←	nicht für Fahrzeuge mit verstärkter Bremse	2	11.8171-0008.1 990049	ATE
Bremsschlauch							
1.4 i 1.7 D 1.7 TD	44 44 50	10/91→01/99 07/92→01/99 08/94→01/99	←	→ 09/98	2	24.5298-0322.3 331314	L= 322
			→	→ 09/98	2	24.5233-0200.3 330425	L= 198
1.6 i	55	10/91→02/98	←		2	24.5298-0322.3 331314	L= 322
			→		2	24.5233-0200.3 330425	L= 198
1.6 i 16V	74	08/94→03/98	←		2	24.5298-0322.3 331314	L= 322
1.7 TD	60	03/95→02/98	→		2	24.5233-0200.3 330425	L= 198
OPEL - ASTRA G Cabriolet (T98) 03/01→10/05							
Bremssattel							
1.6	76	01/03→10/05	←	☐		24.3521-7001.5 240481	ATE - Halter
			←	☐		24.3521-7002.5 240482	ATE - Halter
			→	☐		24.3367-1713.5 240900	TRW - Halter
			→	☐		24.3367-1714.5 240901	TRW - Halter
1.6 16V	74	03/01→10/05	←	☐		24.3521-7001.5 240481	ATE - Halter
			←	☐		24.3521-7002.5 240482	ATE - Halter
			→	07/01→; ☐		24.3367-1713.5 240900	TRW - Halter
			→	07/01→; ☐		24.3367-1714.5 240901	TRW - Halter
1.8 16V	92	03/01→10/05	←	- ABS; ☐		24.3521-7001.5 240481	ATE - Halter
			←	- ABS; ☐		24.3521-7002.5 240482	ATE - Halter
			←	+ ABS; ☐		24.3571-9823.5 240499	ATE - Halter
			←	+ ABS; ☐		24.3571-9824.5 240500	ATE - Halter
			→	07/01→; ☐		24.3384-1753.5 240824	TRW - Halter
			→	07/01→; ☐		24.3384-1754.5 240825	TRW - Halter
2.0 16V Turbo 2.0 OPC 2.2 DTI	147 141 92	11/02→10/05 03/02→10/05 09/02→10/05	←	☐		24.3571-9823.5 240499	ATE - Halter
			←	☐		24.3571-9824.5 240500	ATE - Halter
			→	☐		24.3384-1753.5 240824	TRW - Halter
			→	☐		24.3384-1754.5 240825	TRW - Halter
2.2 16V	108	03/01→10/05	←	☐		24.3571-9823.5 240499	ATE - Halter
			←	☐		24.3571-9824.5 240500	ATE - Halter
			→	07/01→; ☐		24.3384-1753.5 240824	TRW - Halter



















	kw					! #		
OPEL - ASTRA G Cabriolet (T98) 03/01→10/05								
 Bremssattel								
2.2 16V	108	03/01→10/05	➔	07/01→; ☐			24.3384-1754.5 240825	TRW - Halter
Feder, Bremssattel								
1.6 1.6 16V	76 74	01/03→10/05 03/01→10/05			2	11.8116-0292.1 390521		ATE
1.8 16V	92	03/01→10/05		- ABS	2	11.8116-0292.1 390521		ATE
			➔	+ ABS	2	11.8116-0292.1 390521		ATE
2.0 16V Turbo 2.0 OPC 2.2 16V 2.2 DTI	147 141 108 92	11/02→10/05 03/02→10/05 03/01→10/05 09/02→10/05	➔		2	11.8116-0292.1 390521		ATE
Führungshülzensatz, Bremssattel								
1.6 1.6 16V 1.8 16V 2.0 16V Turbo 2.0 OPC 2.2 16V 2.2 DTI	76 74 92 147 141 108 92	01/03→10/05 03/01→10/05 03/01→10/05 11/02→10/05 03/02→10/05 03/01→10/05 09/02→10/05	➔			11.0101-5407.2 260011		ATE
Führungsbolzen, Bremssattel								
1.6 1.6 16V 1.8 16V 2.2 16V 2.2 DTI 2.0 16V Turbo 2.0 OPC	76 74 92 108 92 147 141	01/03→10/05 03/01→10/05 03/01→10/05 03/01→10/05 09/02→10/05 11/02→10/05 03/02→10/05	➔		2	11.8171-0008.1 990049		ATE
 Bremsschlauch								
1.6 1.6 16V 1.8 16V 2.0 16V Turbo 2.0 OPC 2.2 16V 2.2 DTI	76 74 92 147 141 108 92	01/03→10/05 03/01→10/05 03/01→10/05 11/02→10/05 03/02→10/05 03/01→10/05 09/02→10/05	➔		2	24.5241-0396.3 331380		L= 398
			➔	32000001→; ☐		24.5157-0218.3 331095		L= 219 L2= 185 mit Rohrleitung
			➔	32000001→; ☐		24.5157-0219.3 331096		L= 219 L2= 185 mit Rohrleitung
			➔	→ 22999999	2	24.5241-0200.3 330620		L= 200
OPEL - ASTRA G Caravan (T98) 02/98→07/04								
 Bremssattel								
1.2 16V	48	02/98→09/00	➔	22000001→; ☐		24.3521-7001.5 240481		ATE - Halter
			➔	22000001→; ☐		24.3521-7002.5 240482		ATE - Halter
1.2 16V	55	09/00→07/04	➔	22000001→; ☐		24.3521-7001.5 240481		ATE - Halter
			➔	22000001→; ☐		24.3521-7002.5 240482		ATE - Halter
			➔	07/01→ 07/03; ☐		24.3344-1713.5 240812		TRW - Halter
			➔	07/01→ 07/03; ☐		24.3344-1714.5 240813		TRW - Halter
			➔	08/03→; ☐		24.3347-1711.5 240699		TRW - Halter
			➔	08/03→; ☐		24.3347-1712.5 240700		TRW - Halter
1.4 16V 1.4 LPG 1.7 DTI 16V	66 66 55	06/98→07/04 03/98→07/04 02/00→07/04	➔	☐		24.3521-7001.5 240481		ATE - Halter
			➔	☐		24.3521-7002.5 240482		ATE - Halter
			➔	07/01→ 07/03; ☐		24.3344-1713.5 240812		TRW - Halter
			➔	07/01→ 07/03; ☐		24.3344-1714.5 240813		TRW - Halter
			➔	08/03→; ☐		24.3347-1711.5 240699		TRW - Halter
			➔	08/03→; ☐		24.3347-1712.5 240700		TRW - Halter
1.6	55	02/98→09/00	➔	04/98→; ☐		24.3521-7001.5 240481		ATE - Halter
			➔	04/98→; ☐		24.3521-7002.5 240482		ATE - Halter
			➔	☐		24.3344-1713.5 240812		TRW - Halter
			➔	☐		24.3344-1714.5 240813		TRW - Halter
1.6	62	09/00→07/04	➔	☐		24.3521-7001.5 240481		ATE - Halter
			➔	☐		24.3521-7002.5 240482		ATE - Halter
			➔	07/01→ 07/03; ☐		24.3344-1713.5 240812		TRW - Halter
			➔	07/01→ 07/03; ☐		24.3344-1714.5 240813		TRW - Halter
			➔	08/03→; ☐		24.3347-1711.5 240699		TRW - Halter
				für Fahrzeuge ohne Sportfahrwerk; ☐				









	kw			 	! #		
OPEL - ASTRA G Caravan (T98) 02/98→07/04							
 Bremssattel							
1.6	62	09/00→07/04	➔	08/03→; für Fahrzeuge ohne Sportfahrwerk; <input type="checkbox"/>	24.3347-1712.5	240700	TRW - Halter
			➔	08/03→; für Fahrzeuge mit Sportfahrwerk; <input type="checkbox"/>	24.3367-1707.5	240898	TRW - Halter
			➔	08/03→; für Fahrzeuge mit Sportfahrwerk; <input type="checkbox"/>	24.3367-1708.5	240899	TRW - Halter
1.6 1.6 LPG	76 74 - 76	12/02→05/04 03/98→07/04	←	<input type="checkbox"/>	24.3521-7001.5	240481	ATE - Halter
			←	<input type="checkbox"/>	24.3521-7002.5	240482	ATE - Halter
			➔	→ 07/03; <input type="checkbox"/>	24.3344-1713.5	240812	TRW - Halter
			➔	→ 07/03; <input type="checkbox"/>	24.3344-1714.5	240813	TRW - Halter
			➔	08/03→; für Fahrzeuge ohne Sportfahrwerk; <input type="checkbox"/>	24.3347-1711.5	240699	TRW - Halter
			➔	08/03→; für Fahrzeuge ohne Sportfahrwerk; <input type="checkbox"/>	24.3347-1712.5	240700	TRW - Halter
			➔	08/03→; für Fahrzeuge mit Sportfahrwerk; <input type="checkbox"/>	24.3367-1707.5	240898	TRW - Halter
			➔	08/03→; für Fahrzeuge mit Sportfahrwerk; <input type="checkbox"/>	24.3367-1708.5	240899	TRW - Halter
1.6 16V	74	02/98→07/04	←	04/98→; <input type="checkbox"/>	24.3521-7001.5	240481	ATE - Halter
			←	04/98→; <input type="checkbox"/>	24.3521-7002.5	240482	ATE - Halter
			➔	07/01→ 07/03; <input type="checkbox"/>	24.3344-1713.5	240812	TRW - Halter
			➔	07/01→ 07/03; <input type="checkbox"/>	24.3344-1714.5	240813	TRW - Halter
			➔	08/03→; <input type="checkbox"/>	24.3347-1711.5	240699	TRW - Halter
			➔	08/03→; <input type="checkbox"/>	24.3347-1712.5	240700	TRW - Halter
1.6 CNG	71	03/03→07/04	←	<input type="checkbox"/>	24.3571-9823.5	240499	ATE - Halter
			←	<input type="checkbox"/>	24.3571-9824.5	240500	ATE - Halter
			➔	→ 07/03; <input type="checkbox"/>	24.3344-1713.5	240812	TRW - Halter
			➔	→ 07/03; <input type="checkbox"/>	24.3344-1714.5	240813	TRW - Halter
			➔	08/03→; <input type="checkbox"/>	24.3347-1711.5	240699	TRW - Halter
			➔	08/03→; <input type="checkbox"/>	24.3347-1712.5	240700	TRW - Halter
			➔	<input type="checkbox"/>	24.3384-1753.5	240824	TRW - Halter
			➔	<input type="checkbox"/>	24.3384-1754.5	240825	TRW - Halter
1.7 CDTI	59	04/03→05/04	←	<input type="checkbox"/>	24.3521-7001.5	240481	ATE - Halter
			←	<input type="checkbox"/>	24.3521-7002.5	240482	ATE - Halter
			➔	→ 07/03; <input type="checkbox"/>	24.3344-1713.5	240812	TRW - Halter
			➔	→ 07/03; <input type="checkbox"/>	24.3344-1714.5	240813	TRW - Halter
			➔	08/03→; <input type="checkbox"/>	24.3347-1711.5	240699	TRW - Halter
			➔	08/03→; <input type="checkbox"/>	24.3347-1712.5	240700	TRW - Halter
1.7 TD	50	02/98→08/00	←	04/98→; <input type="checkbox"/>	24.3521-7001.5	240481	ATE - Halter
			←	04/98→; <input type="checkbox"/>	24.3521-7002.5	240482	ATE - Halter
1.8 16V	85	02/98→09/00	←	04/98→; - ABS; <input type="checkbox"/>	24.3521-7001.5	240481	ATE - Halter
			←	04/98→; - ABS; <input type="checkbox"/>	24.3521-7002.5	240482	ATE - Halter
			←	04/98→; + ABS; <input type="checkbox"/>	24.3571-9823.5	240499	ATE - Halter
			←	04/98→; + ABS; <input type="checkbox"/>	24.3571-9824.5	240500	ATE - Halter
			➔	<input type="checkbox"/>	24.3344-1713.5	240812	TRW - Halter
			➔	<input type="checkbox"/>	24.3344-1714.5	240813	TRW - Halter
1.8 16V	92	09/00→07/04	←	- ABS; <input type="checkbox"/>	24.3521-7001.5	240481	ATE - Halter
			←	- ABS; <input type="checkbox"/>	24.3521-7002.5	240482	ATE - Halter
			←	+ ABS; <input type="checkbox"/>	24.3571-9823.5	240499	ATE - Halter
			←	+ ABS; <input type="checkbox"/>	24.3571-9824.5	240500	ATE - Halter
			➔	07/01→ 07/03; <input type="checkbox"/>	24.3344-1713.5	240812	TRW - Halter
			➔	07/01→ 07/03; <input type="checkbox"/>	24.3344-1714.5	240813	TRW - Halter
			➔	08/03→; <input type="checkbox"/>	24.3347-1711.5	240699	TRW - Halter
			➔	08/03→; <input type="checkbox"/>	24.3347-1712.5	240700	TRW - Halter
2.0 16V	100	02/98→07/04	←	04/98→; <input type="checkbox"/>	24.3571-9823.5	240499	ATE - Halter
			←	04/98→; <input type="checkbox"/>	24.3571-9824.5	240500	ATE - Halter
→							







	kw			 	! #			
OPEL - ASTRA G Caravan (T98) 02/98→07/04								
 Bremssattel								
2.0 16V	100	02/98→07/04	➔	07/01→ 07/03; ☐		24.3344-1713.5	240812	TRW - Halter
			➔	07/01→ 07/03; ☐		24.3344-1714.5	240813	TRW - Halter
			➔	08/03→; ☐		24.3347-1711.5	240699	TRW - Halter
			➔	08/03→; ☐		24.3347-1712.5	240700	TRW - Halter
2.0 DI	60	02/98→07/04	←	04/98→; - ABS; ☐		24.3521-7001.5	240481	ATE - Halter
			←	04/98→; - ABS; ☐		24.3521-7002.5	240482	ATE - Halter
			←	04/98→; + ABS; ☐		24.3571-9823.5	240499	ATE - Halter
			←	04/98→; + ABS; ☐		24.3571-9824.5	240500	ATE - Halter
			➔	07/01→ 07/03; ☐		24.3344-1713.5	240812	TRW - Halter
			➔	07/01→ 07/03; ☐		24.3344-1714.5	240813	TRW - Halter
			➔	08/03→; ☐		24.3347-1711.5	240699	TRW - Halter
			➔	08/03→; ☐		24.3347-1712.5	240700	TRW - Halter
2.0 DTI 16V 2.2 16V	74 108	08/99→07/04 03/01→07/04	←	☐		24.3571-9823.5	240499	ATE - Halter
			←	☐		24.3571-9824.5	240500	ATE - Halter
			➔	07/01→; ☐		24.3367-1713.5	240900	TRW - Halter
			➔	07/01→; ☐		24.3367-1714.5	240901	TRW - Halter
2.0 OPC	141 - 147	09/02→07/04	←	☐		24.3571-9823.5	240499	ATE - Halter
			←	☐		24.3571-9824.5	240500	ATE - Halter
			➔	☐		24.3384-1753.5	240824	TRW - Halter
			➔	☐		24.3384-1754.5	240825	TRW - Halter
2.2 DTI	86 - 92	09/02→07/04	←	☐		24.3571-9823.5	240499	ATE - Halter
			←	☐		24.3571-9824.5	240500	ATE - Halter
			➔	☐		24.3367-1713.5	240900	TRW - Halter
			➔	☐		24.3367-1714.5	240901	TRW - Halter
Feder, Bremssattel								
1.2 16V	48 - 55	02/98→07/04		22000001→	2	11.8116-0292.1	390521	ATE
1.4 16V 1.4 LPG 1.6 1.6 LPG	66 66 62 - 76 74 -	06/98→07/04 03/98→07/04 09/00→07/04 03/98→07/04			2	11.8116-0292.1	390521	ATE
1.7 CDTI 1.7 DTI 16V	59 55	04/03→05/04 02/00→07/04						
1.6 1.6 16V 1.7 TD	55 74 50	02/98→09/00 02/98→07/04 02/98→08/00		04/98→	2	11.8116-0292.1	390521	ATE
1.6 CNG 2.0 DTI 16V 2.0 OPC	71 74 141 -	03/03→07/04 08/99→07/04 09/02→07/04	←		2	11.8116-0292.1	390521	ATE
2.2 16V 2.2 DTI	147 108 86 - 92	03/01→07/04 09/02→07/04						
1.8 16V 2.0 DI	85 60	02/98→09/00 02/98→07/04		04/98→; - ABS	2	11.8116-0292.1	390521	ATE
1.8 16V	92	09/00→07/04	←	04/98→; + ABS	2	11.8116-0292.1	390521	ATE
			←	- ABS	2	11.8116-0292.1	390521	ATE
2.0 16V	100	02/98→07/04	←	+ ABS	2	11.8116-0292.1	390521	ATE
			←	04/98→	2	11.8116-0292.1	390521	ATE
Führungshülzensatz, Bremssattel								
1.2 16V	48	02/98→09/00	←	04/98→; → 18999999; für Fahrzeuge mit Trommelbremse an der Hinterachse		11.0101-5407.2	260011	ATE
			←	22000001→		11.0101-5407.2	260011	ATE
1.2 16V	55	09/00→07/04	←	22000001→		11.0101-5407.2	260011	ATE
			←	→ 18999999; für Fahrzeuge mit Trommelbremse an der Hinterachse		11.0101-5407.2	260011	ATE
1.4 16V 1.4 LPG →	66 66	06/98→07/04 03/98→07/04	←			11.0101-5407.2	260011	ATE























	kw			 	! #		
OPEL - ASTRA G Caravan (T98) 02/98→07/04							
Führungshülzensatz, Bremsattel							
1.6	62 - 76	09/00→07/04	←			11.0101-5407.2 260011	ATE
1.6 CNG	71	03/03→07/04					
1.6 LPG	74 - 76	03/98→07/04					
1.7 CDTI	59	04/03→05/04					
1.7 DTI 16V	55	02/00→07/04					
1.8 16V	92	09/00→07/04					
2.0 DTI 16V	74	08/99→07/04					
2.0 OPC	141 - 147	09/02→07/04					
2.2 16V	108	03/01→07/04					
2.2 DTI	86 - 92	09/02→07/04					
1.6	55	02/98→09/00	←	04/98→		11.0101-5407.2 260011	ATE
1.6 16V	74	02/98→07/04					
1.7 TD	50	02/98→08/00					
1.8 16V	85	02/98→09/00					
2.0 16V	100	02/98→07/04					
2.0 DI	60	02/98→07/04					
Führungsbolzen, Bremsattel							
1.2 16V	48	02/98→09/00	←	04/98→; → 18999999; für Fahrzeuge mit Trommelbremse an der Hinterachse	2	11.8171-0008.1 990049	ATE
			←	22000001→	2	11.8171-0008.1 990049	ATE
1.2 16V	55	09/00→07/04	←	→ 18999999; für Fahrzeuge mit Trommelbremse an der Hinterachse	2	11.8171-0008.1 990049	ATE
			←	22000001→	2	11.8171-0008.1 990049	ATE
1.4 16V	66	06/98→07/04	←		2	11.8171-0008.1 990049	ATE
1.4 LPG	66	03/98→07/04					
1.6	62 - 76	09/00→07/04					
1.6 CNG	71	03/03→07/04					
1.6 LPG	74 - 76	03/98→07/04					
1.7 CDTI	59	04/03→05/04					
1.7 DTI 16V	55	02/00→07/04					
1.8 16V	92	09/00→07/04					
2.0 DTI 16V	74	08/99→07/04					
2.2 16V	108	03/01→07/04					
2.2 DTI	86 - 92	09/02→07/04					
1.6	55	02/98→09/00	←	04/98→	2	11.8171-0008.1 990049	ATE
1.6 16V	74	02/98→07/04					
1.7 TD	50	02/98→08/00					
1.8 16V	85	02/98→09/00					
2.0 16V	100	02/98→07/04					
2.0 DI	60	02/98→07/04					
2.0 OPC	141 - 147	09/02→07/04			2	11.8171-0008.1 990049	ATE
Bremsschlauch							
1.2 16V	48	02/98→09/00	←	04/98→	2	24.5241-0396.3 331380	L= 398
1.6	55	02/98→09/00	→	32000001→; für Fahrzeuge mit Scheibenbremse an der Hinterachse; ☐		24.5157-0218.3 331095	L= 219 L2= 185 mit Rohrleitung
1.6 16V	74	02/98→07/04	→	32000001→; für Fahrzeuge mit Scheibenbremse an der Hinterachse; ☐		24.5157-0219.3 331096	L= 219 L2= 185 mit Rohrleitung
			→	04/98→; für Fahrzeuge mit Trommelbremse an der Hinterachse	2	24.5240-0220.3 330619	L= 220
			→	04/98→; → 22999999; für Fahrzeuge mit Scheibenbremse an der Hinterachse	2	24.5241-0200.3 330620	L= 200
1.2 16V	55	09/00→07/04	←		2	24.5241-0396.3 331380	L= 398
1.4 16V	66	06/98→07/04	→	32000001→; für Fahrzeuge mit Scheibenbremse an der Hinterachse; ☐		24.5157-0218.3 331095	L= 219 L2= 185 mit Rohrleitung
1.4 LPG	66	03/98→07/04	→	32000001→; für Fahrzeuge mit Scheibenbremse an der Hinterachse; ☐		24.5157-0219.3 331096	L= 219 L2= 185 mit Rohrleitung
1.6	62 - 76	09/00→07/04	→	für Fahrzeuge mit Trommelbremse an der Hinterachse	2	24.5240-0220.3 330619	L= 220
1.6 LPG	74 - 76	03/98→07/04					
1.7 DTI 16V	55	02/00→07/04					
→							











	kw					! #		
OPEL - ASTRA G Caravan (T98) 02/98→07/04								
 Bremsschlauch								
1.2 16V 1.4 16V 1.4 LPG 1.6 1.6 LPG 1.7 DTI 16V	55 66 66 62 - 76 74 - 76 55	09/00→07/04 06/98→07/04 03/98→07/04 09/00→07/04 03/98→07/04 02/00→07/04	➔	→ 22999999; für Fahrzeuge mit Scheibenbremse an der Hinterachse		2	24.5241-0200.3 330620	L= 200
1.6 CNG	71	03/03→07/04	➔			2	24.5241-0396.3 331380	L= 398
			➔	32000001→; ☐			24.5157-0218.3 331095	L= 219 L2= 185 mit Rohrleitung
			➔	32000001→; ☐			24.5157-0219.3 331096	L= 219 L2= 185 mit Rohrleitung
			➔	für Fahrzeuge mit Trommelbremse an der Hinterachse		2	24.5240-0220.3 330619	L= 220
			➔	→ 22999999; für Fahrzeuge mit Scheibenbremse an der Hinterachse		2	24.5241-0200.3 330620	L= 200
1.7 CDTI 1.8 16V 2.0 DTI 16V 2.0 OPC	59 92 74 141 - 147	04/03→05/04 09/00→07/04 08/99→07/04 09/02→07/04	➔			2	24.5241-0396.3 331380	L= 398
			➔	32000001→; ☐			24.5157-0218.3 331095	L= 219 L2= 185 mit Rohrleitung
			➔	32000001→; ☐			24.5157-0219.3 331096	L= 219 L2= 185 mit Rohrleitung
2.2 16V 2.2 DTI	108 86 - 92	03/01→07/04 09/02→07/04	➔	→ 22999999		2	24.5241-0200.3 330620	L= 200
1.7 TD	50	02/98→08/00	➔	04/98→		2	24.5241-0396.3 331380	L= 398
			➔	04/98→; für Fahrzeuge mit Trommelbremse an der Hinterachse		2	24.5240-0220.3 330619	L= 220
			➔	04/98→; für Fahrzeuge mit Scheibenbremse an der Hinterachse		2	24.5241-0200.3 330620	L= 200
1.8 16V 2.0 16V 2.0 DI	85 100 60	02/98→09/00 02/98→07/04 02/98→07/04	➔	04/98→		2	24.5241-0396.3 331380	L= 398
			➔	32000001→; ☐			24.5157-0218.3 331095	L= 219 L2= 185 mit Rohrleitung
			➔	32000001→; ☐			24.5157-0219.3 331096	L= 219 L2= 185 mit Rohrleitung
			➔	04/98→; → 22999999		2	24.5241-0200.3 330620	L= 200
OPEL - ASTRA G CC (T98) 02/98→12/09								
 Bremssattel								
1.2 16V	48	02/98→09/00	➔	22000001→; ☐			24.3521-7001.5 240481	ATE - Halter
			➔	22000001→; ☐			24.3521-7002.5 240482	ATE - Halter
1.2 16V	55	09/00→01/05	➔	22000001→; ☐			24.3521-7001.5 240481	ATE - Halter
			➔	22000001→; ☐			24.3521-7002.5 240482	ATE - Halter
			➔	07/01→ 07/03; ☐			24.3344-1713.5 240812	TRW - Halter
			➔	07/01→ 07/03; ☐			24.3344-1714.5 240813	TRW - Halter
			➔	08/03→; ☐			24.3347-1711.5 240699	TRW - Halter
			➔	08/03→; ☐			24.3347-1712.5 240700	TRW - Halter
1.4	66	09/07→12/09	➔	☐			24.3521-7001.5 240481	ATE - Halter
			➔	☐			24.3521-7002.5 240482	ATE - Halter
			➔	☐			24.3347-1711.5 240699	TRW - Halter
			➔	☐			24.3347-1712.5 240700	TRW - Halter
1.4 16V 1.4 LPG 1.6 16V	66 66 74	02/98→01/05 02/98→01/05 02/98→01/05	➔	04/98→; ☐			24.3521-7001.5 240481	ATE - Halter
			➔	04/98→; ☐			24.3521-7002.5 240482	ATE - Halter
			➔	07/01→ 07/03; ☐			24.3344-1713.5 240812	TRW - Halter
			➔	07/01→ 07/03; ☐			24.3344-1714.5 240813	TRW - Halter
			➔	08/03→; ☐			24.3347-1711.5 240699	TRW - Halter
			➔	08/03→; ☐			24.3347-1712.5 240700	TRW - Halter
1.6	55	02/98→09/00	➔	04/98→; ☐			24.3521-7001.5 240481	ATE - Halter
			➔	04/98→; ☐			24.3521-7002.5 240482	ATE - Halter
			➔	☐			24.3344-1713.5 240812	TRW - Halter
			➔	☐			24.3344-1714.5 240813	TRW - Halter
			➔	für Fahrzeuge mit Sportfahrwerk; ☐			24.3367-1707.5 240898	TRW - Halter
			➔	für Fahrzeuge mit Sportfahrwerk; ☐			24.3367-1708.5 240899	TRW - Halter
→								











	kw			 	! #			
OPEL - ASTRA G CC (T98) 02/98→12/09								
 Bremssattel								
1.6	62	09/00→01/05	←	<input type="checkbox"/>		24.3521-7001.5	240481	ATE - Halter
			←	<input type="checkbox"/>		24.3521-7002.5	240482	ATE - Halter
			→	<input type="checkbox"/>	07/01→ 07/03; <input type="checkbox"/>	24.3344-1713.5	240812	TRW - Halter
			→	<input type="checkbox"/>	07/01→ 07/03; <input type="checkbox"/>	24.3344-1714.5	240813	TRW - Halter
			→	<input type="checkbox"/>	08/03→; für Fahrzeuge ohne Sportfahrwerk; <input type="checkbox"/>	24.3347-1711.5	240699	TRW - Halter
			→	<input type="checkbox"/>	08/03→; für Fahrzeuge ohne Sportfahrwerk; <input type="checkbox"/>	24.3347-1712.5	240700	TRW - Halter
			→	<input type="checkbox"/>	08/03→; für Fahrzeuge mit Sportfahrwerk; <input type="checkbox"/>	24.3367-1707.5	240898	TRW - Halter
			→	<input type="checkbox"/>	08/03→; für Fahrzeuge mit Sportfahrwerk; <input type="checkbox"/>	24.3367-1708.5	240899	TRW - Halter
1.6 1.6 LPG	76 76	11/02→01/05 11/02→06/07	←	<input type="checkbox"/>		24.3521-7001.5	240481	ATE - Halter
			←	<input type="checkbox"/>		24.3521-7002.5	240482	ATE - Halter
			→	<input type="checkbox"/>	→ 07/03; <input type="checkbox"/>	24.3344-1713.5	240812	TRW - Halter
			→	<input type="checkbox"/>	→ 07/03; <input type="checkbox"/>	24.3344-1714.5	240813	TRW - Halter
			→	<input type="checkbox"/>	08/03→; für Fahrzeuge ohne Sportfahrwerk; <input type="checkbox"/>	24.3347-1711.5	240699	TRW - Halter
			→	<input type="checkbox"/>	08/03→; für Fahrzeuge ohne Sportfahrwerk; <input type="checkbox"/>	24.3347-1712.5	240700	TRW - Halter
			→	<input type="checkbox"/>	08/03→; für Fahrzeuge mit Sportfahrwerk; <input type="checkbox"/>	24.3367-1707.5	240898	TRW - Halter
			→	<input type="checkbox"/>	08/03→; für Fahrzeuge mit Sportfahrwerk; <input type="checkbox"/>	24.3367-1708.5	240899	TRW - Halter
1.6 LPG	74	03/98→01/05	←	<input type="checkbox"/>	04/98→; <input type="checkbox"/>	24.3521-7001.5	240481	ATE - Halter
			←	<input type="checkbox"/>	04/98→; <input type="checkbox"/>	24.3521-7002.5	240482	ATE - Halter
			→	<input type="checkbox"/>	für Fahrzeuge mit Sportfahrwerk; <input type="checkbox"/>	24.3367-1707.5	240898	TRW - Halter
			→	<input type="checkbox"/>	für Fahrzeuge mit Sportfahrwerk; <input type="checkbox"/>	24.3367-1708.5	240899	TRW - Halter
1.7 CDTI	59	04/03→01/05	←	<input type="checkbox"/>		24.3521-7001.5	240481	ATE - Halter
			←	<input type="checkbox"/>		24.3521-7002.5	240482	ATE - Halter
			→	<input type="checkbox"/>	→ 07/03; <input type="checkbox"/>	24.3344-1713.5	240812	TRW - Halter
			→	<input type="checkbox"/>	→ 07/03; <input type="checkbox"/>	24.3344-1714.5	240813	TRW - Halter
			→	<input type="checkbox"/>	08/03→; <input type="checkbox"/>	24.3347-1711.5	240699	TRW - Halter
1.7 DTI 16V	55	02/00→01/05	←	<input type="checkbox"/>		24.3521-7001.5	240481	ATE - Halter
			←	<input type="checkbox"/>		24.3521-7002.5	240482	ATE - Halter
			→	<input type="checkbox"/>	07/01→ 07/03; <input type="checkbox"/>	24.3344-1713.5	240812	TRW - Halter
			→	<input type="checkbox"/>	07/01→ 07/03; <input type="checkbox"/>	24.3344-1714.5	240813	TRW - Halter
			→	<input type="checkbox"/>	08/03→; <input type="checkbox"/>	24.3347-1711.5	240699	TRW - Halter
1.7 TD	50	02/98→08/00	←	<input type="checkbox"/>	04/98→; <input type="checkbox"/>	24.3521-7001.5	240481	ATE - Halter
			←	<input type="checkbox"/>	04/98→; <input type="checkbox"/>	24.3521-7002.5	240482	ATE - Halter
			→	<input type="checkbox"/>		24.3344-1713.5	240812	TRW - Halter
			→	<input type="checkbox"/>		24.3344-1714.5	240813	TRW - Halter
			→	<input type="checkbox"/>	08/03→; <input type="checkbox"/>	24.3347-1711.5	240699	TRW - Halter
1.8	81	02/03→01/04	←	<input type="checkbox"/>	- ABS; <input type="checkbox"/>	24.3521-7001.5	240481	ATE - Halter
			←	<input type="checkbox"/>	- ABS; <input type="checkbox"/>	24.3521-7002.5	240482	ATE - Halter
			←	<input type="checkbox"/>	+ ABS; <input type="checkbox"/>	24.3571-9823.5	240499	ATE - Halter
			←	<input type="checkbox"/>	+ ABS; <input type="checkbox"/>	24.3571-9824.5	240500	ATE - Halter
			→	<input type="checkbox"/>	→ 07/03; <input type="checkbox"/>	24.3344-1713.5	240812	TRW - Halter
			→	<input type="checkbox"/>	→ 07/03; <input type="checkbox"/>	24.3344-1714.5	240813	TRW - Halter
			→	<input type="checkbox"/>	08/03→; <input type="checkbox"/>	24.3347-1711.5	240699	TRW - Halter
			→	<input type="checkbox"/>	08/03→; <input type="checkbox"/>	24.3347-1712.5	240700	TRW - Halter
1.8 16V	85	02/98→09/00	←	<input type="checkbox"/>	04/98→; - ABS; <input type="checkbox"/>	24.3521-7001.5	240481	ATE - Halter
			←	<input type="checkbox"/>	04/98→; - ABS; <input type="checkbox"/>	24.3521-7002.5	240482	ATE - Halter
			←	<input type="checkbox"/>	04/98→; + ABS; <input type="checkbox"/>	24.3571-9823.5	240499	ATE - Halter
			←	<input type="checkbox"/>	04/98→; + ABS; <input type="checkbox"/>	24.3571-9824.5	240500	ATE - Halter
1.8 16V →	92	09/00→01/05	←	<input type="checkbox"/>	- ABS; <input type="checkbox"/>	24.3521-7001.5	240481	ATE - Halter



























	kw			 	! #			
OPEL - ASTRA G CC (T98) 02/98→12/09								
 Bremssattel								
1.8 16V	92	09/00→01/05	← - ABS; <input type="checkbox"/>			24.3521-7002.5	240482	ATE - Halter
			← + ABS; <input type="checkbox"/>			24.3571-9823.5	240499	ATE - Halter
			← + ABS; <input type="checkbox"/>			24.3571-9824.5	240500	ATE - Halter
			→ 07/01→ 07/03; <input type="checkbox"/>			24.3344-1713.5	240812	TRW - Halter
			→ 07/01→ 07/03; <input type="checkbox"/>			24.3344-1714.5	240813	TRW - Halter
			→ 08/03→; <input type="checkbox"/>			24.3347-1711.5	240699	TRW - Halter
			→ 08/03→; <input type="checkbox"/>			24.3347-1712.5	240700	TRW - Halter
2.0 16V	100	02/98→01/05	← 04/98→; <input type="checkbox"/>			24.3571-9823.5	240499	ATE - Halter
			← 04/98→; <input type="checkbox"/>			24.3571-9824.5	240500	ATE - Halter
			→ 07/01→ 07/03; <input type="checkbox"/>			24.3344-1713.5	240812	TRW - Halter
			→ 07/01→ 07/03; <input type="checkbox"/>			24.3344-1714.5	240813	TRW - Halter
			→ 08/03→; <input type="checkbox"/>			24.3347-1711.5	240699	TRW - Halter
			→ 08/03→; <input type="checkbox"/>			24.3347-1712.5	240700	TRW - Halter
2.0 16V OPC	118	11/99→09/02	← <input type="checkbox"/>			24.3571-9823.5	240499	ATE - Halter
			← <input type="checkbox"/>			24.3571-9824.5	240500	ATE - Halter
			→ 07/01→; <input type="checkbox"/>			24.3384-1753.5	240824	TRW - Halter
			→ 07/01→; <input type="checkbox"/>			24.3384-1754.5	240825	TRW - Halter
2.0 DI	60	02/98→01/05	← 04/98→; - ABS; <input type="checkbox"/>			24.3521-7001.5	240481	ATE - Halter
			← 04/98→; - ABS; <input type="checkbox"/>			24.3521-7002.5	240482	ATE - Halter
			← 04/98→; + ABS; <input type="checkbox"/>			24.3571-9823.5	240499	ATE - Halter
			← 04/98→; + ABS; <input type="checkbox"/>			24.3571-9824.5	240500	ATE - Halter
			→ 07/01→ 07/03; <input type="checkbox"/>			24.3344-1713.5	240812	TRW - Halter
			→ 07/01→ 07/03; <input type="checkbox"/>			24.3344-1714.5	240813	TRW - Halter
			→ 08/03→; <input type="checkbox"/>			24.3347-1711.5	240699	TRW - Halter
			→ 08/03→; <input type="checkbox"/>			24.3347-1712.5	240700	TRW - Halter
2.0 DTI 16V	74	08/99→01/05	← <input type="checkbox"/>			24.3571-9823.5	240499	ATE - Halter
			← <input type="checkbox"/>			24.3571-9824.5	240500	ATE - Halter
			→ 07/01→; <input type="checkbox"/>			24.3367-1713.5	240900	TRW - Halter
			→ 07/01→; <input type="checkbox"/>			24.3367-1714.5	240901	TRW - Halter
2.0 OPC	141 - 147	09/02→01/05	← <input type="checkbox"/>			24.3571-9823.5	240499	ATE - Halter
			← <input type="checkbox"/>			24.3571-9824.5	240500	ATE - Halter
			→ <input type="checkbox"/>			24.3384-1753.5	240824	TRW - Halter
			→ <input type="checkbox"/>			24.3384-1754.5	240825	TRW - Halter
2.2 16V	108	06/00→01/05	← 09/00→; <input type="checkbox"/>			24.3571-9823.5	240499	ATE - Halter
			← 09/00→; <input type="checkbox"/>			24.3571-9824.5	240500	ATE - Halter
			→ 07/01→; <input type="checkbox"/>			24.3367-1713.5	240900	TRW - Halter
			→ 07/01→; <input type="checkbox"/>			24.3367-1714.5	240901	TRW - Halter
2.2 DTI	86	09/02→01/05	← <input type="checkbox"/>			24.3571-9823.5	240499	ATE - Halter
			← <input type="checkbox"/>			24.3571-9824.5	240500	ATE - Halter
			→ <input type="checkbox"/>			24.3367-1713.5	240900	TRW - Halter
			→ <input type="checkbox"/>			24.3384-1753.5	240824	TRW - Halter
			→ <input type="checkbox"/>			24.3367-1714.5	240901	TRW - Halter
2.2 DTI	92	09/02→01/05	← <input type="checkbox"/>			24.3571-9823.5	240499	ATE - Halter
			← <input type="checkbox"/>			24.3571-9824.5	240500	ATE - Halter
			→ <input type="checkbox"/>			24.3367-1713.5	240900	TRW - Halter
			→ <input type="checkbox"/>			24.3367-1714.5	240901	TRW - Halter
			→ <input type="checkbox"/>			24.3367-1714.5	240901	TRW - Halter
Feder, Bremssattel								
1.2 16V	48 - 55	02/98→01/05		22000001→	2	11.8116-0292.1	390521	ATE
1.4 1.6 1.6 LPG 1.7 CDTI →	66 62 - 76 76 59	09/07→12/09 09/00→01/05 11/02→06/07 04/03→01/05			2	11.8116-0292.1	390521	ATE

	kw			 	! #		
OPEL - ASTRA G CC (T98) 02/98→12/09							
Feder, Bremssattel							
1.7 DTI 16V	55	02/00→01/05			2	11.8116-0292.1 390521	ATE
1.4 16V	66	02/98→01/05		04/98→	2	11.8116-0292.1 390521	ATE
1.4 LPG	66	02/98→01/05					
1.6	55	02/98→09/00					
1.6 16V	74	02/98→01/05					
1.6 LPG	74	03/98→01/05					
1.7 TD	50	02/98→08/00					
1.8	81	02/03→01/04		- ABS	2	11.8116-0292.1 390521	ATE
1.8 16V	92	09/00→01/05	←	+ ABS	2	11.8116-0292.1 390521	ATE
1.8 16V	85	02/98→09/00		04/98→; - ABS	2	11.8116-0292.1 390521	ATE
2.0 DI	60	02/98→01/05	←	04/98→; + ABS	2	11.8116-0292.1 390521	ATE
2.0 16V	100	02/98→01/05	←	04/98→	2	11.8116-0292.1 390521	ATE
2.0 16V OPC	118	11/99→09/02	←		2	11.8116-0292.1 390521	ATE
2.0 DTI 16V	74	08/99→01/05					
2.0 OPC	141 -	09/02→01/05					
	147						
2.2 DTI	86 -	09/02→01/05					
	92						
2.2 16V	108	06/00→01/05	←	09/00→	2	11.8116-0292.1 390521	ATE
Führungshülzensatz, Bremssattel							
1.2 16V	48	02/98→09/00	←	04/98→; → 18999999; für Fahrzeuge mit Trommelbremse an der Hinterachse		11.0101-5407.2 260011	ATE
			←	22000001→		11.0101-5407.2 260011	ATE
1.2 16V	55	09/00→01/05	←	22000001→		11.0101-5407.2 260011	ATE
			←	→ 18999999; für Fahrzeuge mit Trommelbremse an der Hinterachse		11.0101-5407.2 260011	ATE
1.4	66	09/07→12/09	←			11.0101-5407.2 260011	ATE
1.6	62 -	09/00→01/05					
	76						
1.6 LPG	76	11/02→06/07					
1.7 CDTI	59	04/03→01/05					
1.7 DTI 16V	55	02/00→01/05					
1.8	81	02/03→01/04					
1.8 16V	92	09/00→01/05					
2.0 16V OPC	118	11/99→09/02					
2.0 DTI 16V	74	08/99→01/05					
2.0 OPC	141 -	09/02→01/05					
	147						
2.2 DTI	86 -	09/02→01/05					
	92						
1.4 16V	66	02/98→01/05	←	04/98→		11.0101-5407.2 260011	ATE
1.4 LPG	66	02/98→01/05					
1.6	55	02/98→09/00					
1.6 16V	74	02/98→01/05					
1.6 LPG	74	03/98→01/05					
1.7 TD	50	02/98→08/00					
1.8 16V	85	02/98→09/00					
2.0 16V	100	02/98→01/05					
2.0 DI	60	02/98→01/05					
2.2 16V	108	06/00→01/05	←	09/00→		11.0101-5407.2 260011	ATE
Führungsbolzen, Bremssattel							
1.2 16V	48	02/98→09/00	←	04/98→; → 18999999; für Fahrzeuge mit Trommelbremse an der Hinterachse	2	11.8171-0008.1 990049	ATE
			←	22000001→	2	11.8171-0008.1 990049	ATE
1.2 16V	55	09/00→01/05	←	→ 18999999; für Fahrzeuge mit Trommelbremse an der Hinterachse	2	11.8171-0008.1 990049	ATE
			←	22000001→	2	11.8171-0008.1 990049	ATE
1.4	66	09/07→12/09	←		2	11.8171-0008.1 990049	ATE
1.6	62 -	09/00→01/05					
	76						
1.6 LPG	76	11/02→06/07					
1.7 CDTI	59	04/03→01/05					
1.7 DTI 16V	55	02/00→01/05					
1.8	81	02/03→01/04					
1.8 16V	92	09/00→01/05					
2.0 DTI 16V	74	08/99→01/05					
2.2 DTI	86 -	09/02→01/05					
	92						
1.4 16V	66	02/98→01/05	←	04/98→	2	11.8171-0008.1 990049	ATE
→							

	kw			 	! #		
OPEL - ASTRA G CC (T98) 02/98→12/09							
Führungsbolzen, Bremsattel							
1.4 LPG 1.6 1.6 16V 1.6 LPG 1.7 TD 1.8 16V 2.0 16V 2.0 DI	66 55 74 74 50 85 100 60	02/98→01/05 02/98→09/00 02/98→01/05 03/98→01/05 02/98→08/00 02/98→09/00 02/98→01/05 02/98→01/05	←	04/98→	2	11.8171-0008.1 990049	ATE
2.0 16V OPC 2.0 OPC	118 141 - 147	11/99→09/02 09/02→01/05			2	11.8171-0008.1 990049	ATE
2.2 16V	108	06/00→01/05	←	09/00→	2	11.8171-0008.1 990049	ATE
 Bremsschlauch							
1.2 16V 1.4 16V 1.4 LPG 1.6 1.6 16V 1.6 LPG	48 66 66 55 74 74	02/98→09/00 02/98→01/05 02/98→01/05 02/98→09/00 02/98→01/05 03/98→01/05	←	04/98→	2	24.5241-0396.3 331380	L= 398
			→	32000001→; für Fahrzeuge mit Scheibenbremse an der Hinterachse; 		24.5157-0218.3 331095	L= 219 L2= 185 mit Rohrleitung
			→	32000001→; für Fahrzeuge mit Scheibenbremse an der Hinterachse; 		24.5157-0219.3 331096	L= 219 L2= 185 mit Rohrleitung
			→	04/98→; für Fahrzeuge mit Trommelbremse an der Hinterachse	2	24.5240-0220.3 330619	L= 220
			→	04/98→; → 22999999; für Fahrzeuge mit Scheibenbremse an der Hinterachse	2	24.5241-0200.3 330620	L= 200
1.2 16V 1.4 1.6 1.6 LPG 1.7 DTI 16V	55 66 62 - 76 76 55	09/00→01/05 09/07→12/09 09/00→01/05 11/02→06/07 02/00→01/05	←		2	24.5241-0396.3 331380	L= 398
			→	32000001→; für Fahrzeuge mit Scheibenbremse an der Hinterachse; 		24.5157-0218.3 331095	L= 219 L2= 185 mit Rohrleitung
			→	32000001→; für Fahrzeuge mit Scheibenbremse an der Hinterachse; 		24.5157-0219.3 331096	L= 219 L2= 185 mit Rohrleitung
			→	für Fahrzeuge mit Trommelbremse an der Hinterachse	2	24.5240-0220.3 330619	L= 220
			→	→ 22999999; für Fahrzeuge mit Scheibenbremse an der Hinterachse	2	24.5241-0200.3 330620	L= 200
1.7 CDTI 1.8 1.8 16V 2.0 16V OPC 2.0 DTI 16V 2.0 OPC 2.2 DTI	59 81 92 118 74 141 - 147 86 - 92	04/03→01/05 02/03→01/04 09/00→01/05 11/99→09/02 08/99→01/05 09/02→01/05 09/02→01/05	←		2	24.5241-0396.3 331380	L= 398
			→	32000001→; 		24.5157-0218.3 331095	L= 219 L2= 185 mit Rohrleitung
			→	32000001→; 		24.5157-0219.3 331096	L= 219 L2= 185 mit Rohrleitung
			→	→ 22999999	2	24.5241-0200.3 330620	L= 200
1.7 TD	50	02/98→08/00	←	04/98→	2	24.5241-0396.3 331380	L= 398
			→	04/98→; für Fahrzeuge mit Trommelbremse an der Hinterachse	2	24.5240-0220.3 330619	L= 220
			→	04/98→; für Fahrzeuge mit Scheibenbremse an der Hinterachse	2	24.5241-0200.3 330620	L= 200
1.8 16V 2.0 16V 2.0 DI	85 100 60	02/98→09/00 02/98→01/05 02/98→01/05	←	04/98→	2	24.5241-0396.3 331380	L= 398
			→	32000001→; 		24.5157-0218.3 331095	L= 219 L2= 185 mit Rohrleitung
			→	32000001→; 		24.5157-0219.3 331096	L= 219 L2= 185 mit Rohrleitung
			→	04/98→; → 22999999	2	24.5241-0200.3 330620	L= 200
2.2 16V	108	06/00→01/05	←	09/00→	2	24.5241-0396.3 331380	L= 398
			→	32000001→; 		24.5157-0218.3 331095	L= 219 L2= 185 mit Rohrleitung
			→	32000001→; 		24.5157-0219.3 331096	L= 219 L2= 185 mit Rohrleitung
			→	09/00→; → 22999999	2	24.5241-0200.3 330620	L= 200
OPEL - ASTRA G CLASSIC (T98) 03/04→07/09							
 Bremsattel							
1.4 16V 1.6 16V 1.7 CDTI	66 74 59	05/04→07/09 05/04→02/06 06/04→07/09	←			24.3521-7001.5 240481	ATE - Halter
			←			24.3521-7002.5 240482	ATE - Halter
			→			24.3344-1713.5 240812	TRW - Halter
			→			24.3347-1711.5 240699	TRW - Halter
→							

	kW			 	! #		
OPEL - ASTRA G CLASSIC (T98) 03/04→07/09							
 Bremssattel							
1.4 16V	66	05/04→07/09	➔	<input type="checkbox"/>		24.3344-1714.5 240813	TRW - Halter
1.6 16V	74	05/04→02/06				24.3347-1712.5 240700	TRW - Halter
1.7 CDTI	59	06/04→07/09					
1.6	76	03/06→06/08	➔	<input type="checkbox"/>		24.3521-7001.5 240481	ATE - Halter
			➔	<input type="checkbox"/>		24.3521-7002.5 240482	ATE - Halter
			➔	<input type="checkbox"/>		24.3344-1713.5 240812	TRW - Halter
			➔	<input type="checkbox"/>		24.3344-1714.5 240813	TRW - Halter
			➔	<input type="checkbox"/>		24.3347-1711.5 240699	TRW - Halter
			➔	<input type="checkbox"/>		24.3347-1712.5 240700	TRW - Halter
			➔	<input type="checkbox"/>		24.3367-1707.5 240898	TRW - Halter
			➔	<input type="checkbox"/>		24.3367-1708.5 240899	TRW - Halter
Feder, Bremssattel							
1.4 16V	66	05/04→07/09			2	11.8116-0292.1 390521	ATE
1.6	76	03/06→06/08					
1.6 16V	74	05/04→02/06					
1.7 CDTI	59	06/04→07/09					
Führungshülzensatz, Bremssattel							
1.4 16V	66	05/04→07/09	➔			11.0101-5407.2 260011	ATE
1.6	76	03/06→06/08					
1.6 16V	74	05/04→02/06					
1.7 CDTI	59	06/04→07/09					
Führungsbolzen, Bremssattel							
1.4 16V	66	05/04→07/09	➔		2	11.8171-0008.1 990049	ATE
1.6	76	03/06→06/08					
1.6 16V	74	05/04→02/06					
1.7 CDTI	59	06/04→07/09					
 Bremsschlauch							
1.4 16V 1.6 1.6 16V	66 76 74	05/04→07/09 03/06→06/08 05/04→02/06	➔		2	24.5241-0396.3 331380	L= 398
			➔	32000001→; für Fahrzeuge mit Scheibenbremse an der Hinterachse; <input type="checkbox"/>		24.5157-0218.3 331095	L= 219 L2= 185 mit Rohrleitung
			➔	32000001→; für Fahrzeuge mit Scheibenbremse an der Hinterachse; <input type="checkbox"/>		24.5157-0219.3 331096	L= 219 L2= 185 mit Rohrleitung
			➔	für Fahrzeuge mit Trommelbremse an der Hinterachse	2	24.5240-0220.3 330619	L= 220
			➔	→ 22999999; für Fahrzeuge mit Scheibenbremse an der Hinterachse	2	24.5241-0200.3 330620	L= 200
			➔				
1.7 CDTI	59	06/04→07/09	➔		2	24.5241-0396.3 331380	L= 398
			➔	32000001→; <input type="checkbox"/>		24.5157-0218.3 331095	L= 219 L2= 185 mit Rohrleitung
			➔	32000001→; <input type="checkbox"/>		24.5157-0219.3 331096	L= 219 L2= 185 mit Rohrleitung
			➔	→ 22999999	2	24.5241-0200.3 330620	L= 200
OPEL - ASTRA G CLASSIC Caravan (F35) 03/04→07/09							
 Bremssattel							
1.4 1.4 16V 1.7 CDTI	66	10/07→07/09 07/04→09/07 05/04→07/09	➔	<input type="checkbox"/>		24.3521-7001.5 240481	ATE - Halter
			➔	<input type="checkbox"/>		24.3521-7002.5 240482	ATE - Halter
			➔	<input type="checkbox"/>		24.3347-1711.5 240699	TRW - Halter
			➔	<input type="checkbox"/>		24.3347-1712.5 240700	TRW - Halter
			➔	<input type="checkbox"/>			
1.6	74	06/04→02/06	➔	<input type="checkbox"/>		24.3521-7001.5 240481	ATE - Halter
			➔	<input type="checkbox"/>		24.3521-7002.5 240482	ATE - Halter
			➔	<input type="checkbox"/>		24.3344-1713.5 240812	TRW - Halter
			➔	<input type="checkbox"/>		24.3347-1711.5 240699	TRW - Halter
			➔	<input type="checkbox"/>		24.3344-1714.5 240813	TRW - Halter
			➔	<input type="checkbox"/>		24.3347-1712.5 240700	TRW - Halter
1.6	76	02/06→07/09	➔	<input type="checkbox"/>		24.3521-7001.5 240481	ATE - Halter
			➔	<input type="checkbox"/>		24.3521-7002.5 240482	ATE - Halter
			➔	<input type="checkbox"/>		24.3344-1713.5 240812	TRW - Halter
			➔	<input type="checkbox"/>		24.3344-1714.5 240813	TRW - Halter
			➔	<input type="checkbox"/>			
→							

	kw					! #		
OPEL - ASTRA G CLASSIC Caravan (F35) 03/04→07/09								
 Bremssattel								
1.6	76	02/06→07/09	➔	für Fahrzeuge ohne Sportfahrwerk; <input type="checkbox"/>		24.3347-1711.5	240699	TRW - Halter
			➔	für Fahrzeuge ohne Sportfahrwerk; <input type="checkbox"/>		24.3347-1712.5	240700	TRW - Halter
			➔	für Fahrzeuge mit Sportfahrwerk; <input type="checkbox"/>		24.3367-1707.5	240898	TRW - Halter
			➔	für Fahrzeuge mit Sportfahrwerk; <input type="checkbox"/>		24.3367-1708.5	240899	TRW - Halter
Feder, Bremssattel								
1.4 1.4 16V 1.6 1.7 CDTI	66 66 74 - 76 59	10/07→07/09 07/04→09/07 06/04→07/09 05/04→07/09			2	11.8116-0292.1	390521	ATE
Führungshülzensatz, Bremssattel								
1.4 1.4 16V 1.6 1.7 CDTI	66 66 74 - 76 59	10/07→07/09 07/04→09/07 06/04→07/09 05/04→07/09	←			11.0101-5407.2	260011	ATE
Führungsbolzen, Bremssattel								
1.4 1.4 16V 1.6 1.7 CDTI	66 66 74 - 76 59	10/07→07/09 07/04→09/07 06/04→07/09 05/04→07/09	←		2	11.8171-0008.1	990049	ATE
 Bremsschlauch								
1.4 1.4 16V	66 66	10/07→07/09 07/04→09/07	←		2	24.5241-0396.3	331380	L= 398
			➔	für Fahrzeuge mit Scheibenbremse an der Hinterachse; <input type="checkbox"/>		24.5157-0218.3	331095	L= 219 L2= 185 mit Rohrleitung
			➔	für Fahrzeuge mit Scheibenbremse an der Hinterachse; <input type="checkbox"/>		24.5157-0219.3	331096	L= 219 L2= 185 mit Rohrleitung
			➔	für Fahrzeuge mit Trommelbremse an der Hinterachse	2	24.5240-0220.3	330619	L= 220
1.6	74 - 76	06/04→07/09	←		2	24.5241-0396.3	331380	L= 398
			➔	32000001→; für Fahrzeuge mit Scheibenbremse an der Hinterachse; <input type="checkbox"/>		24.5157-0218.3	331095	L= 219 L2= 185 mit Rohrleitung
			➔	32000001→; für Fahrzeuge mit Scheibenbremse an der Hinterachse; <input type="checkbox"/>		24.5157-0219.3	331096	L= 219 L2= 185 mit Rohrleitung
			➔	für Fahrzeuge mit Trommelbremse an der Hinterachse	2	24.5240-0220.3	330619	L= 220
			➔	→ 22999999; für Fahrzeuge mit Scheibenbremse an der Hinterachse	2	24.5241-0200.3	330620	L= 200
1.7 CDTI	59	05/04→07/09	←		2	24.5241-0396.3	331380	L= 398
			➔	32000001→; <input type="checkbox"/>		24.5157-0218.3	331095	L= 219 L2= 185 mit Rohrleitung
			➔	32000001→; <input type="checkbox"/>		24.5157-0219.3	331096	L= 219 L2= 185 mit Rohrleitung
			➔	→ 22999999	2	24.5241-0200.3	330620	L= 200
OPEL - ASTRA G CLASSIC Stufenheck (T98) 03/04→07/09								
 Bremssattel								
1.4 16V	66	05/04→07/09	←	<input type="checkbox"/>		24.3521-7001.5	240481	ATE - Halter
			←	<input type="checkbox"/>		24.3521-7002.5	240482	ATE - Halter
			➔	<input type="checkbox"/>		24.3347-1711.5	240699	TRW - Halter
			➔	<input type="checkbox"/>		24.3347-1712.5	240700	TRW - Halter
1.6 16V	74	03/04→01/08	←	<input type="checkbox"/>		24.3521-7001.5	240481	ATE - Halter
			←	<input type="checkbox"/>		24.3521-7002.5	240482	ATE - Halter
			➔	<input type="checkbox"/>		24.3344-1713.5	240812	TRW - Halter
			➔	<input type="checkbox"/>		24.3347-1711.5	240699	TRW - Halter
			➔	<input type="checkbox"/>		24.3344-1714.5	240813	TRW - Halter
			➔	<input type="checkbox"/>		24.3347-1712.5	240700	TRW - Halter
Feder, Bremssattel								
1.4 16V 1.6 16V →	66 74	05/04→07/09 03/04→01/08			2	11.8116-0292.1	390521	ATE

	kw			 	! #		
OPEL - ASTRA G CLASSIC Stufenheck (T98) 03/04→07/09							
Führungshülzensatz, Bremsattel							
1.4 16V	66	05/04→07/09	←			11.0101-5407.2 260011	ATE
1.6 16V	74	03/04→01/08	←				
Führungsbolzen, Bremsattel							
1.4 16V	66	05/04→07/09	←		2	11.8171-0008.1 990049	ATE
1.6 16V	74	03/04→01/08	←				
Bremsschlauch							
1.4 16V	66	05/04→07/09	←		2	24.5241-0396.3 331380	L= 398
			→	für Fahrzeuge mit Scheibenbremse an der Hinterachse; 		24.5157-0218.3 331095	L= 219 L2= 185 mit Rohrleitung
			→	für Fahrzeuge mit Scheibenbremse an der Hinterachse; 		24.5157-0219.3 331096	L= 219 L2= 185 mit Rohrleitung
			→	für Fahrzeuge mit Trommelbremse an der Hinterachse	2	24.5240-0220.3 330619	L= 220
1.6 16V	74	03/04→01/08	←		2	24.5241-0396.3 331380	L= 398
			→	32000001→; für Fahrzeuge mit Scheibenbremse an der Hinterachse; 		24.5157-0218.3 331095	L= 219 L2= 185 mit Rohrleitung
			→	32000001→; für Fahrzeuge mit Scheibenbremse an der Hinterachse; 		24.5157-0219.3 331096	L= 219 L2= 185 mit Rohrleitung
			→	für Fahrzeuge mit Trommelbremse an der Hinterachse	2	24.5240-0220.3 330619	L= 220
			→	→ 22999999; für Fahrzeuge mit Scheibenbremse an der Hinterachse	2	24.5241-0200.3 330620	L= 200
OPEL - ASTRA G Coupe (T98) 03/00→05/05							
Bremssattel							
1.6 16V	74 - 76	03/00→05/05	← 			24.3521-7001.5 240481	ATE - Halter
			← 			24.3521-7002.5 240482	ATE - Halter
			→	07/01→ 07/03; 		24.3344-1713.5 240812	TRW - Halter
			→	07/01→ 07/03; 		24.3344-1714.5 240813	TRW - Halter
			→	08/03→; 		24.3347-1711.5 240699	TRW - Halter
			→	08/03→; 		24.3347-1712.5 240700	TRW - Halter
1.8 16V	85	03/00→10/00	← 			24.3571-9823.5 240499	ATE - Halter
			← 			24.3571-9824.5 240500	ATE - Halter
1.8 16V 2.0 16V Turbo 2.2 16V	92 140 108	09/00→05/05 09/00→08/01 09/00→05/05	← 			24.3571-9823.5 240499	ATE - Halter
			← 			24.3571-9824.5 240500	ATE - Halter
			→	07/01→; 		24.3384-1753.5 240824	TRW - Halter
			→	07/01→; 		24.3384-1754.5 240825	TRW - Halter
2.0 16V Turbo 2.2 DTI	141 - 147 92	08/01→05/05 09/02→05/05	← 			24.3571-9823.5 240499	ATE - Halter
			← 			24.3571-9824.5 240500	ATE - Halter
			→			24.3384-1753.5 240824	TRW - Halter
			→			24.3384-1754.5 240825	TRW - Halter
Feder, Bremsattel							
1.6 16V	74 - 76	03/00→05/05			2	11.8116-0292.1 390521	ATE
1.8 16V 2.0 16V Turbo 2.2 16V 2.2 DTI	85 - 92 140 - 147 108 92	03/00→05/05 09/00→05/05 09/00→05/05 09/02→05/05	←		2	11.8116-0292.1 390521	ATE
Führungshülzensatz, Bremsattel							
1.6 16V 1.8 16V 2.0 16V Turbo 2.2 16V 2.2 DTI →	74 - 76 85 - 92 140 - 147 108 92	03/00→05/05 03/00→05/05 09/00→05/05 09/00→05/05 09/02→05/05	←			11.0101-5407.2 260011	ATE

OPEL - ASTRA G Coupe (T98) 03/00→05/05

Führungsbolzen, Bremsattel

1.6 16V	74 - 76	03/00→05/05	←		2	11.8171-0008.1	990049	ATE
1.8 16V	85 - 92	03/00→05/05						
2.0 16V Turbo	140 - 141	09/00→05/05						
2.2 16V	108	09/00→05/05						
2.2 DTI	92	09/02→05/05						
2.0 16V Turbo	147	11/02→05/05			2	11.8171-0008.1	990049	ATE





















Bremsschlauch









1.6 16V	74 - 76	03/00→05/05	←		2	24.5241-0396.3	331380	L= 398
			→	32000001→; für Fahrzeuge mit Scheibenbremse an der Hinterachse;		24.5157-0218.3	331095	L= 219 L2= 185 mit Rohrleitung
			→	32000001→; für Fahrzeuge mit Scheibenbremse an der Hinterachse;		24.5157-0219.3	331096	L= 219 L2= 185 mit Rohrleitung
			→	für Fahrzeuge mit Trommelbremse an der Hinterachse	2	24.5240-0220.3	330619	L= 220
			→	→ 22999999; für Fahrzeuge mit Scheibenbremse an der Hinterachse	2	24.5241-0200.3	330620	L= 200
1.8 16V 2.0 16V Turbo	85 - 92 140 - 147	03/00→05/05 09/00→05/05	←		2	24.5241-0396.3	331380	L= 398
			→	32000001→;		24.5157-0218.3	331095	L= 219 L2= 185 mit Rohrleitung
			→	32000001→;		24.5157-0219.3	331096	L= 219 L2= 185 mit Rohrleitung
			→	→ 22999999	2	24.5241-0200.3	330620	L= 200
2.2 16V 2.2 DTI	108 92	09/00→05/05 09/02→05/05	→		2	24.5241-0200.3	330620	L= 200







OPEL - ASTRA G Kasten/Kombi (F70) 09/98→04/05

















Bremssattel































1.2	48	09/98→08/00	←	22000001→;		24.3521-7001.5	240481	ATE - Halter
			←	22000001→;		24.3521-7002.5	240482	ATE - Halter
1.4 1.6	66 62	09/98→04/05 09/00→04/05	←			24.3521-7001.5	240481	ATE - Halter
			←			24.3521-7002.5	240482	ATE - Halter
			→	07/01→ 07/03;		24.3344-1713.5	240812	TRW - Halter
			→	07/01→ 07/03;		24.3344-1714.5	240813	TRW - Halter
			→	08/03→; für Fahrzeuge ohne Sportfahrwerk;		24.3347-1711.5	240699	TRW - Halter
			→	08/03→; für Fahrzeuge ohne Sportfahrwerk;		24.3347-1712.5	240700	TRW - Halter
			→	08/03→; für Fahrzeuge mit Sportfahrwerk;		24.3367-1707.5	240898	TRW - Halter
			→	08/03→; für Fahrzeuge mit Sportfahrwerk;		24.3367-1708.5	240899	TRW - Halter
1.6	55	01/99→09/00	←			24.3521-7001.5	240481	ATE - Halter
			←			24.3521-7002.5	240482	ATE - Halter
			→	für Fahrzeuge mit Sportfahrwerk;		24.3367-1707.5	240898	TRW - Halter
			→	für Fahrzeuge mit Sportfahrwerk;		24.3367-1708.5	240899	TRW - Halter
1.6	74 - 76	09/98→11/04	←			24.3521-7001.5	240481	ATE - Halter
			←			24.3521-7002.5	240482	ATE - Halter
			→			24.3347-1711.5	240699	TRW - Halter
			→			24.3347-1712.5	240700	TRW - Halter
			→			24.3347-1711.5	240699	TRW - Halter
1.7 CDTi	59	07/03→11/04	←			24.3521-7001.5	240481	ATE - Halter
			←			24.3521-7002.5	240482	ATE - Halter
			→	→ 07/03;		24.3344-1713.5	240812	TRW - Halter
			→	→ 07/03;		24.3344-1714.5	240813	TRW - Halter
			→	08/03→;		24.3347-1711.5	240699	TRW - Halter
			→	08/03→;		24.3347-1712.5	240700	TRW - Halter
1.7 DTI 16V	55	02/00→04/05	←			24.3521-7001.5	240481	ATE - Halter
			←			24.3521-7002.5	240482	ATE - Halter
			→	07/01→ 07/03;		24.3344-1713.5	240812	TRW - Halter
			→	07/01→ 07/03;		24.3344-1714.5	240813	TRW - Halter





















	kw					! #		
OPEL - ASTRA G Kasten/Kombi (F70) 09/98→04/05								
Bremssattel								
1.7 DTI 16V	55	02/00→04/05	➔	08/03→; 		24.3347-1711.5	240699	TRW - Halter
			➔	08/03→; 		24.3347-1712.5	240700	TRW - Halter
1.7 TD	50	01/99→04/05	←			24.3521-7001.5	240481	ATE - Halter
			←			24.3521-7002.5	240482	ATE - Halter
2.0 DI 2.0 DTI	60 74	01/99→04/05 09/00→04/05	←	- ABS; 		24.3521-7001.5	240481	ATE - Halter
			←	- ABS; 		24.3521-7002.5	240482	ATE - Halter
			←	+ ABS; 		24.3571-9823.5	240499	ATE - Halter
			←	+ ABS; 		24.3571-9824.5	240500	ATE - Halter
			➔	07/01→ 07/03; 		24.3344-1713.5	240812	TRW - Halter
			➔	07/01→ 07/03; 		24.3344-1714.5	240813	TRW - Halter
			➔	08/03→; 		24.3347-1711.5	240699	TRW - Halter
			➔	08/03→; 		24.3347-1712.5	240700	TRW - Halter
Feder, Bremssattel								
1.2	48	09/98→08/00		22000001→	2	11.8116-0292.1	390521	ATE
1.4 1.6	66 55 - 76	09/98→04/05 09/98→04/05			2	11.8116-0292.1	390521	ATE
1.7 CDTi 1.7 DTI 16V 1.7 TD	59 55 50	07/03→11/04 02/00→04/05 01/99→04/05						
2.0 DI 2.0 DTI	60 74	01/99→04/05 09/00→04/05		- ABS	2	11.8116-0292.1	390521	ATE
			←	+ ABS	2	11.8116-0292.1	390521	ATE
Führungshülzensatz, Bremssattel								
1.2	48	09/98→08/00	←	22000001→		11.0101-5407.2	260011	ATE
			←	→ 18999999; für Fahrzeuge mit Trommelbremse an der Hinterachse		11.0101-5407.2	260011	ATE
1.4 1.6	66 55 - 76	09/98→04/05 09/98→04/05	←			11.0101-5407.2	260011	ATE
1.7 CDTi 1.7 DTI 16V 1.7 TD 2.0 DI 2.0 DTI	59 55 50 60 74	07/03→11/04 02/00→04/05 01/99→04/05 01/99→04/05 09/00→04/05						
Führungsbolzen, Bremssattel								
1.2	48	09/98→08/00	←	→ 18999999; für Fahrzeuge mit Trommelbremse an der Hinterachse	2	11.8171-0008.1	990049	ATE
			←	22000001→	2	11.8171-0008.1	990049	ATE
1.4 1.6	66 55 - 76	09/98→04/05 09/98→04/05	←		2	11.8171-0008.1	990049	ATE
1.7 CDTi 1.7 DTI 16V 1.7 TD 2.0 DI 2.0 DTI	59 55 50 60 74	07/03→11/04 02/00→04/05 01/99→04/05 01/99→04/05 09/00→04/05						
Bremsschlauch								
1.2 1.4 1.6	48 66 55 - 76	09/98→08/00 09/98→04/05 09/98→04/05	←		2	24.5241-0396.3	331380	L= 398
			➔	32000001→; für Fahrzeuge mit Scheibenbremse an der Hinterachse; 		24.5157-0218.3	331095	L= 219 L2= 185 mit Rohrleitung
1.7 CDTi 1.7 DTI 16V	59 55	07/03→11/04 02/00→04/05	➔	32000001→; für Fahrzeuge mit Scheibenbremse an der Hinterachse; 		24.5157-0219.3	331096	L= 219 L2= 185 mit Rohrleitung
			➔	für Fahrzeuge mit Trommelbremse an der Hinterachse	2	24.5240-0220.3	330619	L= 220
			➔	→ 22999999; für Fahrzeuge mit Scheibenbremse an der Hinterachse	2	24.5241-0200.3	330620	L= 200
1.7 TD	50	01/99→04/05	←		2	24.5241-0396.3	331380	L= 398
			➔	für Fahrzeuge mit Trommelbremse an der Hinterachse	2	24.5240-0220.3	330619	L= 220
→								

	kw			 	! #		
OPEL - ASTRA G Kasten/Kombi (F70) 09/98→04/05							
 Bremsschlauch							
1.7 TD	50	01/99→04/05	➔	für Fahrzeuge mit Scheibenbremse an der Hinterachse	2	24.5241-0200.3 330620	L= 200
2.0 DI 2.0 DTI	60 74	01/99→04/05 09/00→04/05	➔		2	24.5241-0396.3 331380	L= 398
			➔	32000001→; ☐		24.5157-0218.3 331095	L= 219 L2= 185 mit Rohrleitung
			➔	32000001→; ☐		24.5157-0219.3 331096	L= 219 L2= 185 mit Rohrleitung
			➔	→ 22999999	2	24.5241-0200.3 330620	L= 200
OPEL - ASTRA G Stufenheck (T98) 03/98→12/09							
 Bremssattel							
1.2 16V	48	09/98→09/00	➔	22000001→; ☐		24.3521-7001.5 240481	ATE - Halter
			➔	22000001→; ☐		24.3521-7002.5 240482	ATE - Halter
1.2 16V	55	09/00→01/05	➔	22000001→; ☐		24.3521-7001.5 240481	ATE - Halter
			➔	22000001→; ☐		24.3521-7002.5 240482	ATE - Halter
			➔	07/01→ 07/03; ☐		24.3344-1713.5 240812	TRW - Halter
			➔	07/01→ 07/03; ☐		24.3344-1714.5 240813	TRW - Halter
			➔	08/03→; ☐		24.3347-1711.5 240699	TRW - Halter
			➔	08/03→; ☐		24.3347-1712.5 240700	TRW - Halter
1.4	66	09/07→12/09	➔	☐		24.3521-7001.5 240481	ATE - Halter
			➔	☐		24.3521-7002.5 240482	ATE - Halter
			➔	☐		24.3347-1711.5 240699	TRW - Halter
			➔	☐		24.3347-1712.5 240700	TRW - Halter
1.4 16V 1.4 LPG 1.6 16V 1.7 DTI 16V	66 66 74 55	09/98→01/05 03/98→01/05 09/98→01/05 02/00→01/05	➔	☐		24.3521-7001.5 240481	ATE - Halter
			➔	☐		24.3521-7002.5 240482	ATE - Halter
			➔	07/01→ 07/03; ☐		24.3344-1713.5 240812	TRW - Halter
			➔	07/01→ 07/03; ☐		24.3344-1714.5 240813	TRW - Halter
			➔	08/03→; ☐		24.3347-1711.5 240699	TRW - Halter
1.6	55	09/98→09/00	➔	☐		24.3521-7001.5 240481	ATE - Halter
			➔	☐		24.3521-7002.5 240482	ATE - Halter
			➔	für Fahrzeuge mit Sportfahrwerk; ☐		24.3367-1707.5 240898	TRW - Halter
			➔	für Fahrzeuge mit Sportfahrwerk; ☐		24.3367-1708.5 240899	TRW - Halter
1.6	62	09/00→01/05	➔	☐		24.3521-7001.5 240481	ATE - Halter
			➔	☐		24.3521-7002.5 240482	ATE - Halter
			➔	07/01→ 07/03; ☐		24.3344-1713.5 240812	TRW - Halter
			➔	07/01→ 07/03; ☐		24.3344-1714.5 240813	TRW - Halter
			➔	08/03→; für Fahrzeuge ohne Sportfahrwerk; ☐		24.3347-1711.5 240699	TRW - Halter
			➔	08/03→; für Fahrzeuge ohne Sportfahrwerk; ☐		24.3347-1712.5 240700	TRW - Halter
			➔	08/03→; für Fahrzeuge mit Sportfahrwerk; ☐		24.3367-1707.5 240898	TRW - Halter
			➔	08/03→; für Fahrzeuge mit Sportfahrwerk; ☐		24.3367-1708.5 240899	TRW - Halter
			1.6	76	12/02→12/09	➔	☐
➔	☐					24.3521-7002.5 240482	ATE - Halter
➔	→ 07/03; ☐					24.3344-1713.5 240812	TRW - Halter
➔	→ 07/03; ☐					24.3344-1714.5 240813	TRW - Halter
➔	08/03→; für Fahrzeuge ohne Sportfahrwerk; ☐					24.3347-1711.5 240699	TRW - Halter
➔	08/03→; für Fahrzeuge ohne Sportfahrwerk; ☐					24.3347-1712.5 240700	TRW - Halter
➔	08/03→; für Fahrzeuge mit Sportfahrwerk; ☐					24.3367-1707.5 240898	TRW - Halter
➔	08/03→; für Fahrzeuge mit Sportfahrwerk; ☐					24.3367-1708.5 240899	TRW - Halter
1.6 LPG 1.7 CDTI	55 - 74 59	06/02→01/05 04/03→12/09				➔	☐
			➔	☐		24.3521-7002.5 240482	ATE - Halter
			➔	→ 07/03; ☐		24.3344-1713.5 240812	TRW - Halter
➔							















































	kw			 	! #		
OPEL - ASTRA G Stufenheck (T98) 03/98→12/09							
Bremssattel							
1.6 LPG	55 - 74	06/02→01/05	→	→ 07/03; <input type="checkbox"/>		24.3344-1714.5 240813	TRW - Halter
1.7 CDTI	59	04/03→12/09	→	08/03→; <input type="checkbox"/>		24.3347-1711.5 240699	TRW - Halter
			→	08/03→; <input type="checkbox"/>		24.3347-1712.5 240700	TRW - Halter
1.7 TD	50	09/98→08/00	←	<input type="checkbox"/>		24.3521-7001.5 240481	ATE - Halter
			←	<input type="checkbox"/>		24.3521-7002.5 240482	ATE - Halter
1.8 16V	85	09/98→09/00	←	- ABS; <input type="checkbox"/>		24.3521-7001.5 240481	ATE - Halter
			←	- ABS; <input type="checkbox"/>		24.3521-7002.5 240482	ATE - Halter
			←	+ ABS; <input type="checkbox"/>		24.3571-9823.5 240499	ATE - Halter
			←	+ ABS; <input type="checkbox"/>		24.3571-9824.5 240500	ATE - Halter
1.8 16V 2.0 DI	92 60	06/00→01/05 09/98→01/05	←	- ABS; <input type="checkbox"/>		24.3521-7001.5 240481	ATE - Halter
			←	- ABS; <input type="checkbox"/>		24.3521-7002.5 240482	ATE - Halter
			←	+ ABS; <input type="checkbox"/>		24.3571-9823.5 240499	ATE - Halter
			←	+ ABS; <input type="checkbox"/>		24.3571-9824.5 240500	ATE - Halter
			→	07/01→ 07/03; <input type="checkbox"/>		24.3344-1713.5 240812	TRW - Halter
			→	07/01→ 07/03; <input type="checkbox"/>		24.3344-1714.5 240813	TRW - Halter
			→	08/03→; <input type="checkbox"/>		24.3347-1711.5 240699	TRW - Halter
			→	08/03→; <input type="checkbox"/>		24.3347-1712.5 240700	TRW - Halter
2.0 16V	100	09/98→01/05	←	<input type="checkbox"/>		24.3571-9823.5 240499	ATE - Halter
			←	<input type="checkbox"/>		24.3571-9824.5 240500	ATE - Halter
2.0 DTI 16V 2.2 16V	74 108	08/99→01/05 03/01→01/05	←	<input type="checkbox"/>		24.3571-9823.5 240499	ATE - Halter
			←	<input type="checkbox"/>		24.3571-9824.5 240500	ATE - Halter
			→	07/01→; <input type="checkbox"/>		24.3367-1713.5 240900	TRW - Halter
			→	07/01→; <input type="checkbox"/>		24.3367-1714.5 240901	TRW - Halter
2.2 DTI	86 - 92	09/02→01/05	←	<input type="checkbox"/>		24.3571-9823.5 240499	ATE - Halter
			←	<input type="checkbox"/>		24.3571-9824.5 240500	ATE - Halter
			→	<input type="checkbox"/>		24.3367-1713.5 240900	TRW - Halter
			→	<input type="checkbox"/>		24.3367-1714.5 240901	TRW - Halter
Feder, Bremssattel							
1.2 16V	48 - 55	09/98→01/05		22000001→	2	11.8116-0292.1 390521	ATE
1.4 1.4 16V 1.4 LPG 1.6 1.6 16V 1.6 LPG	66 66 66 55 - 76 74 55 - 74	09/07→12/09 09/98→01/05 03/98→01/05 09/98→12/09 09/98→01/05 06/02→01/05			2	11.8116-0292.1 390521	ATE
1.7 CDTI 1.7 DTI 16V 1.7 TD	59 55 50	04/03→12/09 02/00→01/05 09/98→08/00					
1.8 16V	85 - 92	09/98→01/05		- ABS	2	11.8116-0292.1 390521	ATE
2.0 DI	60	09/98→01/05	←	+ ABS	2	11.8116-0292.1 390521	ATE
2.0 16V 2.0 DTI 16V 2.2 16V 2.2 DTI	100 74 108 86 - 92	09/98→01/05 08/99→01/05 03/01→01/05 09/02→01/05	←		2	11.8116-0292.1 390521	ATE
Führungshülzensatz, Bremssattel							
1.2 16V	48 - 55	09/98→01/05	←	22000001→		11.0101-5407.2 260011	ATE
			←	→ 18999999; für Fahrzeuge mit Trommelbremse an der Hinterachse		11.0101-5407.2 260011	ATE
1.4 1.4 16V 1.4 LPG 1.6 1.6 16V 1.6 LPG	66 66 66 55 - 76 74 55 - 74	09/07→12/09 09/98→01/05 03/98→01/05 09/98→12/09 09/98→01/05 06/02→01/05	←			11.0101-5407.2 260011	ATE
1.7 CDTI 1.7 DTI 16V →	59 55	04/03→12/09 02/00→01/05					







	kw			 	! #		
OPEL - ASTRA G Stufenheck (T98) 03/98→12/09							
Führungshülzensatz, Bremsattel							
1.7 TD 1.8 16V	50 85 - 92	09/98→08/00 09/98→01/05	←			11.0101-5407.2 260011	ATE
2.0 16V 2.0 DI 2.0 DTI 16V 2.2 16V 2.2 DTI	100 60 74 108 86 - 92	09/98→01/05 09/98→01/05 08/99→01/05 03/01→01/05 09/02→01/05					
Führungsbolzen, Bremsattel							
1.2 16V	48 - 55	09/98→01/05	←	→ 18999999; für Fahrzeuge mit Trommelbremse an der Hinterachse	2	11.8171-0008.1 990049	ATE
			←	22000001→	2	11.8171-0008.1 990049	ATE
1.4 1.4 16V 1.4 LPG 1.6 1.6 16V 1.6 LPG 1.7 CDTI 1.7 DTI 16V 1.7 TD 1.8 16V 2.0 16V 2.0 DI 2.0 DTI 16V 2.2 16V 2.2 DTI	66 66 66 55 - 76 74 55 - 74 59 55 50 85 - 92 100 60 74 108 86 - 92	09/07→12/09 09/98→01/05 03/98→01/05 09/98→12/09 09/98→01/05 06/02→01/05 04/03→12/09 02/00→01/05 09/98→08/00 09/98→01/05 09/98→01/05 08/99→01/05 03/01→01/05 09/02→01/05	←		2	11.8171-0008.1 990049	ATE
Bremsschlauch							
1.2 16V 1.4 16V 1.4 LPG 1.6 1.6 16V 1.6 LPG 1.7 DTI 16V	48 - 55 66 66 55 - 76 74 55 - 74 55	09/98→01/05 09/98→01/05 03/98→01/05 09/98→12/09 09/98→01/05 06/02→01/05 02/00→01/05	← → → → → →	 32000001→; für Fahrzeuge mit Scheibenbremse an der Hinterachse;  32000001→; für Fahrzeuge mit Scheibenbremse an der Hinterachse;  für Fahrzeuge mit Trommelbremse an der Hinterachse → 22999999; für Fahrzeuge mit Scheibenbremse an der Hinterachse	2 2 2	24.5241-0396.3 331380 24.5157-0218.3 331095 24.5157-0219.3 331096 24.5240-0220.3 330619 24.5241-0200.3 330620	L= 398 L= 219 L2= 185 mit Rohrleitung L= 219 L2= 185 mit Rohrleitung L= 220 L= 200
1.4	66	09/07→12/09	← → → →	 für Fahrzeuge mit Scheibenbremse an der Hinterachse;  für Fahrzeuge mit Scheibenbremse an der Hinterachse;  für Fahrzeuge mit Trommelbremse an der Hinterachse	2 2	24.5241-0396.3 331380 24.5157-0218.3 331095 24.5157-0219.3 331096 24.5240-0220.3 330619	L= 398 L= 219 L2= 185 mit Rohrleitung L= 219 L2= 185 mit Rohrleitung L= 220
1.7 CDTI 1.8 16V 2.0 16V 2.0 DI 2.0 DTI 16V 2.2 16V 2.2 DTI	59 85 - 92 100 60 74 108 86 - 92	04/03→12/09 09/98→01/05 09/98→01/05 09/98→01/05 08/99→01/05 03/01→01/05 09/02→01/05	← → → →	 32000001→;  32000001→;  → 22999999	2 2	24.5241-0396.3 331380 24.5157-0218.3 331095 24.5157-0219.3 331096 24.5241-0200.3 330620	L= 398 L= 219 L2= 185 mit Rohrleitung L= 219 L2= 185 mit Rohrleitung L= 200
1.7 TD	50	09/98→08/00	← → →	 für Fahrzeuge mit Trommelbremse an der Hinterachse für Fahrzeuge mit Scheibenbremse an der Hinterachse	2 2	24.5241-0396.3 331380 24.5240-0220.3 330619 24.5241-0200.3 330620	L= 398 L= 220 L= 200
OPEL - ASTRA H (A04) 01/04→05/14							
Bremsattel							
1.2 1.3 CDTI 1.4 1.4 LPG →	59 66 55 - 66 66	08/05→10/10 08/05→10/10 03/04→10/10 08/09→10/10	← ← →	  Felge Lochzahl: 4; 		24.3571-9823.5 240499 24.3571-9824.5 240500 24.3367-1707.5 240898	ATE - Halter ATE - Halter TRW - Halter







































	kW			 	! #		
OPEL - ASTRA H (A04) 01/04→05/14							
Bremssattel							
1.6	77	03/04→10/10	➔	Felge Lochzahl: 4; 		24.3367-1708.5 240899	TRW - Halter
1.6 Turbo	132	02/07→10/10	➔	Felge Lochzahl: 5; 		24.3387-1701.5 240826	TRW - Halter
1.7 CDTI	59 - 74	03/04→10/10	➔	Felge Lochzahl: 5; 		24.3387-1702.5 240827	TRW - Halter
1.8	92 - 103	01/04→10/10					
1.9 CDTI	74 - 110	09/04→10/10					
2.0 Turbo	125 - 147	03/04→10/10					
1.6	85	12/06→05/14	➔	01/07→ 11/10; 		24.3571-9823.5 240499	ATE - Halter
			➔	01/07→ 11/10; 		24.3571-9824.5 240500	ATE - Halter
			➔	01/07→ 11/10; Felge Lochzahl: 4; 		24.3367-1707.5 240898	TRW - Halter
			➔	01/07→ 11/10; Felge Lochzahl: 4; 		24.3367-1708.5 240899	TRW - Halter
			➔	01/07→ 11/10; Felge Lochzahl: 5; 		24.3387-1701.5 240826	TRW - Halter
			➔	01/07→ 11/10; Felge Lochzahl: 5; 		24.3387-1702.5 240827	TRW - Halter
1.7 CDTI	81 - 92	02/07→05/14	➔	04/07→ 11/10; 		24.3571-9823.5 240499	ATE - Halter
			➔	04/07→ 11/10; 		24.3571-9824.5 240500	ATE - Halter
			➔	04/07→ 11/10; Felge Lochzahl: 4; 		24.3367-1707.5 240898	TRW - Halter
			➔	04/07→ 11/10; Felge Lochzahl: 4; 		24.3367-1708.5 240899	TRW - Halter
			➔	04/07→ 11/10; Felge Lochzahl: 5; 		24.3387-1701.5 240826	TRW - Halter
			➔	04/07→ 11/10; Felge Lochzahl: 5; 		24.3387-1702.5 240827	TRW - Halter
1.9 CDTI	88	06/04→10/10	➔	09/04→; 		24.3571-9823.5 240499	ATE - Halter
1.9 CDTI 16V	88	04/04→10/10	➔	09/04→; 		24.3571-9824.5 240500	ATE - Halter
			➔	09/04→; Felge Lochzahl: 4; 		24.3367-1707.5 240898	TRW - Halter
			➔	09/04→; Felge Lochzahl: 4; 		24.3367-1708.5 240899	TRW - Halter
			➔	09/04→; Felge Lochzahl: 5; 		24.3387-1701.5 240826	TRW - Halter
			➔	09/04→; Felge Lochzahl: 5; 		24.3387-1702.5 240827	TRW - Halter
2.0 Turbo	177	03/05→10/10	➔			24.3571-9779.5 241098	ATE - Halter
			➔			24.3571-9780.5 241099	ATE - Halter
Feder, Bremssattel							
1.2	59	08/05→10/10	➔		2	11.8116-0292.1 390521	ATE
1.3 CDTI	66	08/05→10/10					
1.4	55 - 66	03/04→10/10					
1.4 LPG	66	08/09→10/10					
1.6	77	03/04→10/10					
1.6 Turbo	132	02/07→10/10					
1.7 CDTI	59 - 74	03/04→10/10					
1.8	92 - 103	01/04→10/10					
1.9 CDTI	74 - 110	09/04→10/10					
2.0 Turbo	125 - 147	03/04→10/10					
1.6	85	12/06→05/14	➔	01/07→ 11/10	2	11.8116-0292.1 390521	ATE
1.7 CDTI	81 - 92	02/07→05/14	➔	04/07→ 11/10	2	11.8116-0292.1 390521	ATE
1.9 CDTI	88	06/04→10/10	➔	09/04→	2	11.8116-0292.1 390521	ATE
1.9 CDTI 16V	88	04/04→10/10					
2.0 Turbo	177	03/05→10/10			2	11.8116-0356.1 390586	ATE
Führungshülzensatz, Bremssattel							
1.2	59	08/05→10/10	➔			11.0101-5407.2 260011	ATE
1.3 CDTI	66	08/05→10/10					
1.4	55 - 66	03/04→10/10					
1.4 LPG	66	08/09→10/10					
1.6	77	03/04→10/10					
1.6 Turbo	132	02/07→10/10					
1.7 CDTI	59 - 74	03/04→10/10					
1.8	92 - 103	01/04→10/10					
1.9 CDTI	74 - 110	09/04→10/10					
2.0 Turbo	125 - 177	03/04→10/10					
➔							

	kw			 	! #		
OPEL - ASTRA H (A04) 01/04→05/14							
Führungshülzensatz, Bremsattel							
1.6	85	12/06→05/14	←	01/07→ 11/10		11.0101-5407.2 260011	ATE
1.7 CDTI	81 - 92	02/07→05/14	←	04/07→ 11/10		11.0101-5407.2 260011	ATE
1.9 CDTI 1.9 CDTI 16V	88 88	06/04→10/10 04/04→10/10	←	09/04→		11.0101-5407.2 260011	ATE
Führungsbolzen, Bremsattel							
1.2 1.3 CDTI 1.4 1.4 LPG 1.6 1.6 Turbo 1.7 CDTI 1.8 1.9 CDTI 2.0 Turbo	59 66 55 - 66 66 77 132 59 - 74 92 - 103 74 - 110 125 - 177	08/05→10/10 08/05→10/10 03/04→10/10 08/09→10/10 03/04→10/10 02/07→10/10 03/04→10/10 01/04→10/10 09/04→10/10 03/04→10/10			2	11.8171-0008.1 990049	ATE
1.6	85	12/06→05/14		01/07→ 11/10	2	11.8171-0008.1 990049	ATE
1.7 CDTI	81 - 92	02/07→05/14		04/07→ 11/10	2	11.8171-0008.1 990049	ATE
1.9 CDTI 1.9 CDTI 16V	88 88	06/04→10/10 04/04→10/10		09/04→	2	11.8171-0008.1 990049	ATE
Bremsschlauch							
1.2 1.3 CDTI 1.4	59 66 55 - 66	08/05→10/10 08/05→10/10 03/04→10/10	←		2	24.5241-0429.3 331381	L= 429
1.4 LPG 1.6 1.7 CDTI	66 77 59 - 74	08/09→10/10 03/04→10/10 03/04→10/10	→	für Fahrzeuge mit Trommelbremse an der Hinterachse; 		24.5152-0218.3 331042	L= 230 mit Rohrleitung
1.8 1.9 CDTI 2.0 Turbo	92 - 103 74 - 110 125 - 147	01/04→10/10 09/04→10/10 03/04→10/10	→	für Fahrzeuge mit Trommelbremse an der Hinterachse; 		24.5152-0219.3 331043	L= 230 mit Rohrleitung
			→	für Fahrzeuge mit Scheibenbremse an der Hinterachse; 		24.5157-0218.3 331095	L= 219 L2= 185 mit Rohrleitung
			→	für Fahrzeuge mit Scheibenbremse an der Hinterachse; 		24.5157-0219.3 331096	L= 219 L2= 185 mit Rohrleitung
1.6	85	12/06→05/14	←	01/07→ 11/10	2	24.5241-0429.3 331381	L= 429
			→	01/07→ 11/10; für Fahrzeuge mit Trommelbremse an der Hinterachse; 		24.5152-0218.3 331042	L= 230 mit Rohrleitung
			→	01/07→ 11/10; für Fahrzeuge mit Trommelbremse an der Hinterachse; 		24.5152-0219.3 331043	L= 230 mit Rohrleitung
			→	01/07→ 11/10; für Fahrzeuge mit Scheibenbremse an der Hinterachse; 		24.5157-0218.3 331095	L= 219 L2= 185 mit Rohrleitung
			→	01/07→ 11/10; für Fahrzeuge mit Scheibenbremse an der Hinterachse; 		24.5157-0219.3 331096	L= 219 L2= 185 mit Rohrleitung
1.6 Turbo	132	02/07→10/10	←		2	24.5241-0429.3 331381	L= 429
			→	für Fahrzeuge mit Scheibenbremse an der Hinterachse; 		24.5157-0218.3 331095	L= 219 L2= 185 mit Rohrleitung
			→	für Fahrzeuge mit Scheibenbremse an der Hinterachse; 		24.5157-0219.3 331096	L= 219 L2= 185 mit Rohrleitung
1.7 CDTI	81 - 92	02/07→05/14	←	04/07→ 11/10	2	24.5241-0429.3 331381	L= 429
			→	04/07→ 11/10; für Fahrzeuge mit Scheibenbremse an der Hinterachse; 		24.5157-0218.3 331095	L= 219 L2= 185 mit Rohrleitung
			→	04/07→ 11/10; für Fahrzeuge mit Scheibenbremse an der Hinterachse; 		24.5157-0219.3 331096	L= 219 L2= 185 mit Rohrleitung
1.9 CDTI 1.9 CDTI 16V	88 88	06/04→10/10 04/04→10/10	←	09/04→	2	24.5241-0429.3 331381	L= 429
			→	09/04→; für Fahrzeuge mit Trommelbremse an der Hinterachse; 		24.5152-0218.3 331042	L= 230 mit Rohrleitung
			→	09/04→; für Fahrzeuge mit Trommelbremse an der Hinterachse; 		24.5152-0219.3 331043	L= 230 mit Rohrleitung
→							



































	kw			 	! #			
OPEL - ASTRA H (A04) 01/04→05/14								
 Bremsschlauch								
1.9 CDTI 1.9 CDTI 16V	88 88	06/04→10/10 04/04→10/10	➔	09/04→; für Fahrzeuge mit Scheibenbremse an der Hinterachse; 	24.5157-0218.3	331095	L= 219 L2= 185 mit Rohrleitung	
			➔	09/04→; für Fahrzeuge mit Scheibenbremse an der Hinterachse; 	24.5157-0219.3	331096	L= 219 L2= 185 mit Rohrleitung	
2.0 Turbo	177	03/05→10/10	➔	für Fahrzeuge mit Trommelbremse an der Hinterachse; 	24.5152-0218.3	331042	L= 230 mit Rohrleitung	
			➔	für Fahrzeuge mit Trommelbremse an der Hinterachse; 	24.5152-0219.3	331043	L= 230 mit Rohrleitung	
			➔	für Fahrzeuge mit Scheibenbremse an der Hinterachse; 	24.5157-0218.3	331095	L= 219 L2= 185 mit Rohrleitung	
			➔	für Fahrzeuge mit Scheibenbremse an der Hinterachse; 	24.5157-0219.3	331096	L= 219 L2= 185 mit Rohrleitung	
OPEL - ASTRA H Caravan (A04) 08/04→05/14								
 Bremssattel								
1.3 CDTI 1.4	66 55 -	08/05→10/10 08/04→10/10	←		24.3571-9823.5	240499	ATE - Halter	
			←		24.3571-9824.5	240500	ATE - Halter	
1.4 LPG 1.6	66 77	08/09→10/10 08/04→10/10	➔	Felge Lochzahl: 4; 	24.3367-1707.5	240898	TRW - Halter	
			➔	Felge Lochzahl: 4; 	24.3367-1708.5	240899	TRW - Halter	
1.6 LPG 1.6 Turbo	85 132	08/09→10/10 02/07→10/10	➔	Felge Lochzahl: 5; 	24.3387-1701.5	240826	TRW - Halter	
			➔	Felge Lochzahl: 5; 	24.3387-1702.5	240827	TRW - Halter	
1.7 CDTI 1.7 CDTI	59 - 74	08/04→10/10	➔	Felge Lochzahl: 5; 	24.3387-1701.5	240826	TRW - Halter	
			➔	Felge Lochzahl: 5; 	24.3387-1702.5	240827	TRW - Halter	
1.9 CDTI 1.9 CDTI 16V 2.0 Turbo	74 - 110 88 125 - 147	09/04→10/10 08/04→10/10 08/04→10/10	←					
			←					
			←					
			←					
			←					
			←					
1.6	85	12/06→05/14	←	01/07→ 11/10; 	24.3571-9823.5	240499	ATE - Halter	
			←	01/07→ 11/10; 	24.3571-9824.5	240500	ATE - Halter	
			➔	01/07→ 11/10; Felge Lochzahl: 4; 	24.3367-1707.5	240898	TRW - Halter	
			➔	01/07→ 11/10; Felge Lochzahl: 4; 	24.3367-1708.5	240899	TRW - Halter	
			➔	01/07→ 11/10; Felge Lochzahl: 5; 	24.3387-1701.5	240826	TRW - Halter	
			➔	01/07→ 11/10; Felge Lochzahl: 5; 	24.3387-1702.5	240827	TRW - Halter	
1.7 CDTI	81 - 92	02/07→05/14	←	04/07→ 11/10; 	24.3571-9823.5	240499	ATE - Halter	
			←	04/07→ 11/10; 	24.3571-9824.5	240500	ATE - Halter	
			➔	04/07→ 11/10; Felge Lochzahl: 4; 	24.3367-1707.5	240898	TRW - Halter	
			➔	04/07→ 11/10; Felge Lochzahl: 4; 	24.3367-1708.5	240899	TRW - Halter	
			➔	04/07→ 11/10; Felge Lochzahl: 5; 	24.3387-1701.5	240826	TRW - Halter	
			➔	04/07→ 11/10; Felge Lochzahl: 5; 	24.3387-1702.5	240827	TRW - Halter	
1.8	92	08/04→10/10	←	09/04→; 	24.3571-9823.5	240499	ATE - Halter	
			←	09/04→; 	24.3571-9824.5	240500	ATE - Halter	
			➔	09/04→; Felge Lochzahl: 4; 	24.3367-1707.5	240898	TRW - Halter	
			➔	09/04→; Felge Lochzahl: 4; 	24.3367-1708.5	240899	TRW - Halter	
			➔	09/04→; Felge Lochzahl: 5; 	24.3387-1701.5	240826	TRW - Halter	
			➔	09/04→; Felge Lochzahl: 5; 	24.3387-1702.5	240827	TRW - Halter	
1.8	103	08/05→05/14	←		24.3571-9823.5	240499	ATE - Halter	
			←		24.3571-9824.5	240500	ATE - Halter	
			➔	Felge Lochzahl: 4; 	24.3367-1707.5	240898	TRW - Halter	
			➔	→ 11/10; Felge Lochzahl: 4; 	24.3367-1708.5	240899	TRW - Halter	
			➔	Felge Lochzahl: 5; 	24.3387-1701.5	240826	TRW - Halter	
			➔	Felge Lochzahl: 5; 	24.3387-1702.5	240827	TRW - Halter	
Feder, Bremssattel								
1.3 CDTI 1.4 1.4 LPG 1.6 1.6 LPG 1.6 Turbo 1.7 CDTI →	66 55 - 66 66 77 85 132 59 - 74	08/05→10/10 08/04→10/10 08/09→10/10 08/04→10/10 08/09→10/10 02/07→10/10 08/04→10/10	←		2	11.8116-0292.1	390521	ATE
			←					
			←					
			←					
			←					
			←					

	kw			 	! #		
OPEL - ASTRA H Caravan (A04) 08/04→05/14							
Feder, Bremssattel							
1.8 1.9 CDTI 1.9 CDTI 16V 2.0 Turbo	103 74 - 110 88 125 - 147	08/05→05/14 09/04→10/10 08/04→10/10 08/04→10/10	←		2	11.8116-0292.1 390521	ATE
1.6	85	12/06→05/14	←	01/07→ 11/10	2	11.8116-0292.1 390521	ATE
1.7 CDTI	81 - 92	02/07→05/14	←	04/07→ 11/10	2	11.8116-0292.1 390521	ATE
1.8	92	08/04→10/10	←	09/04→	2	11.8116-0292.1 390521	ATE
Führungshülzensatz, Bremssattel							
1.3 CDTI 1.4 1.4 LPG 1.6 1.6 LPG 1.6 Turbo 1.7 CDTI 1.8 1.9 CDTI 1.9 CDTI 16V 2.0 Turbo	66 55 - 66 66 77 85 132 59 - 74 103 74 - 110 88 125 - 147	08/05→10/10 08/04→10/10 08/09→10/10 08/04→10/10 08/09→10/10 02/07→10/10 08/04→10/10 08/05→05/14 09/04→10/10 08/04→10/10 08/04→10/10	←			11.0101-5407.2 260011	ATE
1.6	85	12/06→05/14	←	01/07→ 11/10		11.0101-5407.2 260011	ATE
1.7 CDTI	81 - 92	02/07→05/14	←	04/07→ 11/10		11.0101-5407.2 260011	ATE
1.8	92	08/04→10/10	←	09/04→		11.0101-5407.2 260011	ATE
Führungsbolzen, Bremssattel							
1.3 CDTI 1.4 1.4 LPG 1.6 1.6 LPG 1.6 Turbo 1.7 CDTI 1.8 1.9 CDTI 1.9 CDTI 16V 2.0 Turbo	66 55 - 66 66 77 85 132 59 - 74 103 74 - 110 88 125 - 147	08/05→10/10 08/04→10/10 08/09→10/10 08/04→10/10 08/09→10/10 02/07→10/10 08/04→10/10 08/05→05/14 09/04→10/10 08/04→10/10 08/04→10/10	←		2	11.8171-0008.1 990049	ATE
1.6	85	12/06→05/14	←	01/07→ 11/10	2	11.8171-0008.1 990049	ATE
1.7 CDTI	81 - 92	02/07→05/14	←	04/07→ 11/10	2	11.8171-0008.1 990049	ATE
1.8	92	08/04→10/10	←	09/04→	2	11.8171-0008.1 990049	ATE
Bremsschlauch							
1.3 CDTI 1.4 1.4 LPG 1.6 1.6 LPG 1.6 Turbo 1.7 CDTI 1.8 1.9 CDTI 1.9 CDTI 16V 2.0 Turbo	66 55 - 66 66 77 85 132 59 - 74 103 74 - 110 88 125 - 147	08/05→10/10 08/04→10/10 08/09→10/10 08/04→10/10 08/09→10/10 02/07→10/10 08/04→10/10 08/05→05/14 09/04→10/10 08/04→10/10 08/04→10/10	←		2	24.5241-0429.3 331381	L= 429
			→			24.5157-0218.3 331095	L= 219 L2= 185 mit Rohrleitung
			→			24.5157-0219.3 331096	L= 219 L2= 185 mit Rohrleitung
1.6	85	12/06→05/14	←	01/07→ 11/10	2	24.5241-0429.3 331381	L= 429
			→	01/07→ 11/10; ☐		24.5157-0218.3 331095	L= 219 L2= 185 mit Rohrleitung
			→	01/07→ 11/10; ☐		24.5157-0219.3 331096	L= 219 L2= 185 mit Rohrleitung
1.7 CDTI	81 - 92	02/07→05/14	←	04/07→ 11/10	2	24.5241-0429.3 331381	L= 429
			→	04/07→ 11/10; ☐		24.5157-0218.3 331095	L= 219 L2= 185 mit Rohrleitung
			→	04/07→ 11/10; ☐		24.5157-0219.3 331096	L= 219 L2= 185 mit Rohrleitung
→							

	kw					! #		
OPEL - ASTRA H Caravan (A04) 08/04→05/14								
 Bremsschlauch								
1.8	92	08/04→10/10	←	09/04→	2	24.5241-0429.3	331381	L= 429
			→	09/04→; 		24.5157-0218.3	331095	L= 219 L2= 185 mit Rohrleitung
			→	09/04→; 		24.5157-0219.3	331096	L= 219 L2= 185 mit Rohrleitung
OPEL - ASTRA H CLASSIC Kombi (A04) 12/06→								
 Bremssattel								
1.4	66	01/09→	←			24.3571-9823.5	240499	ATE - Halter
1.7 CDTi	81	01/09→	←			24.3571-9824.5	240500	ATE - Halter
1.7 CDTi	92	01/09→						
1.8	103	01/12→05/14	→	Felge Lochzahl: 4; 		24.3367-1707.5	240898	TRW - Halter
			→	Felge Lochzahl: 4; 		24.3367-1708.5	240899	TRW - Halter
			→	Felge Lochzahl: 5; 		24.3387-1701.5	240826	TRW - Halter
			→	Felge Lochzahl: 5; 		24.3387-1702.5	240827	TRW - Halter
1.6	85	12/06→05/14	←	01/07→ 11/10; 		24.3571-9823.5	240499	ATE - Halter
			←	01/07→ 11/10; 		24.3571-9824.5	240500	ATE - Halter
			→	01/07→ 11/10; Felge Lochzahl: 4; 		24.3367-1707.5	240898	TRW - Halter
			→	01/07→ 11/10; Felge Lochzahl: 4; 		24.3367-1708.5	240899	TRW - Halter
			→	01/07→ 11/10; Felge Lochzahl: 5; 		24.3387-1701.5	240826	TRW - Halter
			→	01/07→ 11/10; Felge Lochzahl: 5; 		24.3387-1702.5	240827	TRW - Halter
Feder, Bremssattel								
1.4	66	01/09→	←		2	11.8116-0292.1	390521	ATE
1.7 CDTi	81	01/09→						
1.7 CDTi	92	01/09→						
1.8	103	01/12→05/14						
1.6	85	12/06→05/14	←	01/07→ 11/10	2	11.8116-0292.1	390521	ATE
Führungshülzensatz, Bremssattel								
1.4	66	01/09→	←			11.0101-5407.2	260011	ATE
1.7 CDTi	81	01/09→						
1.7 CDTi	92	01/09→						
1.8	103	01/12→05/14						
1.6	85	12/06→05/14	←	01/07→ 11/10		11.0101-5407.2	260011	ATE
Führungsbolzen, Bremssattel								
1.4	66	01/09→	←		2	11.8171-0008.1	990049	ATE
1.7 CDTi	81	01/09→						
1.7 CDTi	92	01/09→						
1.8	103	01/12→05/14						
1.6	85	12/06→05/14	←	01/07→ 11/10	2	11.8171-0008.1	990049	ATE
 Bremsschlauch								
1.4	66	01/09→	←		2	24.5241-0429.3	331381	L= 429
1.7 CDTi	81	01/09→	→			24.5157-0218.3	331095	L= 219 L2= 185 mit Rohrleitung
1.7 CDTi	92	01/09→						
1.8	103	01/12→05/14	→			24.5157-0219.3	331096	L= 219 L2= 185 mit Rohrleitung
1.6	85	12/06→05/14	←	01/07→ 11/10	2	24.5241-0429.3	331381	L= 429
			→	01/07→ 11/10; 		24.5157-0218.3	331095	L= 219 L2= 185 mit Rohrleitung
			→	01/07→ 11/10; 		24.5157-0219.3	331096	L= 219 L2= 185 mit Rohrleitung
OPEL - ASTRA H CLASSIC Schrägheck (A04) 01/09→								
 Bremssattel								
1.3 CDTi	66	01/09→	←	→ 11/10; 		24.3571-9823.5	240499	ATE - Halter
1.6	85	01/09→	←	→ 11/10; 		24.3571-9824.5	240500	ATE - Halter
			→	→ 11/10; Felge Lochzahl: 4; 		24.3367-1707.5	240898	TRW - Halter
			→	→ 11/10; Felge Lochzahl: 4; 		24.3367-1708.5	240899	TRW - Halter
			→	→ 11/10; Felge Lochzahl: 5; 		24.3387-1701.5	240826	TRW - Halter
			→	→ 11/10; Felge Lochzahl: 5; 		24.3387-1702.5	240827	TRW - Halter
1.4	66	01/09→	←			24.3571-9823.5	240499	ATE - Halter
1.7 CDTi	81	01/09→	←			24.3571-9824.5	240500	ATE - Halter
1.8	103	02/13→	→	Felge Lochzahl: 4; 		24.3367-1707.5	240898	TRW - Halter
			→	Felge Lochzahl: 4; 		24.3367-1708.5	240899	TRW - Halter
→								



	kw					! #		
OPEL - ASTRA H CLASSIC Schrägheck (A04) 01/09→								
 Bremssattel								
1.4 1.7 CDTI 1.8	66 81 103	01/09→ 01/09→ 02/13→	➔	Felge Lochzahl: 5; 			24.3387-1701.5 240826	TRW - Halter
			➔	Felge Lochzahl: 5; 			24.3387-1702.5 240827	TRW - Halter
1.7 CDTI	92	01/09→	➔				24.3571-9823.5 240499	ATE - Halter
			➔				24.3571-9824.5 240500	ATE - Halter
			➔	Felge Lochzahl: 4; 			24.3367-1707.5 240898	TRW - Halter
			➔	→ 11/10; Felge Lochzahl: 4; 			24.3367-1708.5 240899	TRW - Halter
			➔	→ 11/10; Felge Lochzahl: 5; 			24.3387-1701.5 240826	TRW - Halter
			➔	→ 11/10; Felge Lochzahl: 5; 			24.3387-1702.5 240827	TRW - Halter
Feder, Bremssattel								
1.3 CDTI 1.6	66 85	01/09→ 01/09→	➔	→ 11/10	2		11.8116-0292.1 390521	ATE
1.4 1.7 CDTI 1.8	66 81 - 92 103	01/09→ 01/09→ 02/13→	➔		2		11.8116-0292.1 390521	ATE
Führungshülzensatz, Bremssattel								
1.3 CDTI 1.6	66 85	01/09→ 01/09→	➔	→ 11/10			11.0101-5407.2 260011	ATE
1.4 1.7 CDTI 1.8	66 81 - 92 103	01/09→ 01/09→ 02/13→	➔				11.0101-5407.2 260011	ATE
Führungsbolzen, Bremssattel								
1.3 CDTI 1.6	66 85	01/09→ 01/09→		→ 11/10	2		11.8171-0008.1 990049	ATE
1.4 1.7 CDTI 1.8	66 81 - 92 103	01/09→ 01/09→ 02/13→			2		11.8171-0008.1 990049	ATE
 Bremsschlauch								
1.3 CDTI 1.6	66 85	01/09→ 01/09→	➔	→ 11/10	2		24.5241-0429.3 331381	L= 429
			➔	→ 11/10; für Fahrzeuge mit Trommelbremse an der Hinterachse; 			24.5152-0218.3 331042	L= 230 mit Rohrleitung
			➔	→ 11/10; für Fahrzeuge mit Trommelbremse an der Hinterachse; 			24.5152-0219.3 331043	L= 230 mit Rohrleitung
			➔	→ 11/10; für Fahrzeuge mit Scheibenbremse an der Hinterachse; 			24.5157-0218.3 331095	L= 219 L2= 185 mit Rohrleitung
			➔	→ 11/10; für Fahrzeuge mit Scheibenbremse an der Hinterachse; 			24.5157-0219.3 331096	L= 219 L2= 185 mit Rohrleitung
1.4 1.8	66 103	01/09→ 02/13→	➔		2		24.5241-0429.3 331381	L= 429
			➔	für Fahrzeuge mit Trommelbremse an der Hinterachse; 			24.5152-0218.3 331042	L= 230 mit Rohrleitung
			➔	für Fahrzeuge mit Trommelbremse an der Hinterachse; 			24.5152-0219.3 331043	L= 230 mit Rohrleitung
			➔	für Fahrzeuge mit Scheibenbremse an der Hinterachse; 			24.5157-0218.3 331095	L= 219 L2= 185 mit Rohrleitung
			➔	für Fahrzeuge mit Scheibenbremse an der Hinterachse; 			24.5157-0219.3 331096	L= 219 L2= 185 mit Rohrleitung
1.7 CDTI	81 - 92	01/09→	➔		2		24.5241-0429.3 331381	L= 429
			➔	für Fahrzeuge mit Scheibenbremse an der Hinterachse; 			24.5157-0218.3 331095	L= 219 L2= 185 mit Rohrleitung
			➔	für Fahrzeuge mit Scheibenbremse an der Hinterachse; 			24.5157-0219.3 331096	L= 219 L2= 185 mit Rohrleitung
OPEL - ASTRA H CLASSIC Stufenheck (A04) 02/07→								
 Bremssattel								
1.6 1.7 CDTI 1.8	85 81 103	01/09→05/14 01/09→ 02/07→09/12	➔				24.3571-9823.5 240499	ATE - Halter
			➔				24.3571-9824.5 240500	ATE - Halter
			➔	Felge Lochzahl: 4; 			24.3367-1707.5 240898	TRW - Halter
			➔	Felge Lochzahl: 4; 			24.3367-1708.5 240899	TRW - Halter
→								

OPEL - ASTRA H CLASSIC Stufenheck (A04) 02/07→

Bremssattel

1.6 1.7 CDTi 1.8	85	01/09→05/14	➡	Felge Lochzahl: 5; <input type="checkbox"/>	24.3387-1701.5	240826	TRW - Halter
	81	01/09→	➡	Felge Lochzahl: 5; <input type="checkbox"/>	24.3387-1702.5	240827	TRW - Halter
1.7 CDTi	103	02/07→09/12	➡	Felge Lochzahl: 5; <input type="checkbox"/>	24.3387-1702.5	240827	TRW - Halter
	92	01/09→	←	<input type="checkbox"/>	24.3571-9823.5	240499	ATE - Halter
			←	<input type="checkbox"/>	24.3571-9824.5	240500	ATE - Halter
			➡	Felge Lochzahl: 4; <input type="checkbox"/>	24.3367-1707.5	240898	TRW - Halter
			➡	→ 11/10; Felge Lochzahl: 4; <input type="checkbox"/>	24.3367-1708.5	240899	TRW - Halter
			➡	→ 11/10; Felge Lochzahl: 5; <input type="checkbox"/>	24.3387-1701.5	240826	TRW - Halter
➡	→ 11/10; Felge Lochzahl: 5; <input type="checkbox"/>	24.3387-1702.5	240827	TRW - Halter			

Feder, Bremssattel

1.6 1.7 CDTi 1.7 CDTi 1.8	85 81 92 103	01/09→05/14 01/09→ 01/09→ 02/07→09/12	←		2	11.8116-0292.1	390521	ATE
------------------------------------	-----------------------	--	---	--	---	----------------	--------	-----

Führungshülzensatz, Bremssattel

1.6 1.7 CDTi 1.7 CDTi 1.8	85 81 92 103	01/09→05/14 01/09→ 01/09→ 02/07→09/12	←			11.0101-5407.2	260011	ATE
------------------------------------	-----------------------	--	---	--	--	----------------	--------	-----

Führungsbolzen, Bremssattel

1.6 1.7 CDTi 1.7 CDTi 1.8	85 81 92 103	01/09→05/14 01/09→ 01/09→ 02/07→09/12			2	11.8171-0008.1	990049	ATE
------------------------------------	-----------------------	--	--	--	---	----------------	--------	-----



















Bremsschlauch





































1.6 1.8	85	01/09→05/14	←		2	24.5241-0429.3	331381	L= 429
	103	02/07→09/12	➡	für Fahrzeuge mit Trommelbremse an der Hinterachse; <input type="checkbox"/>	24.5152-0218.3	331042	L= 230 mit Rohrleitung	
			➡	für Fahrzeuge mit Trommelbremse an der Hinterachse; <input type="checkbox"/>	24.5152-0219.3	331043	L= 230 mit Rohrleitung	
			➡	für Fahrzeuge mit Scheibenbremse an der Hinterachse; <input type="checkbox"/>	24.5157-0218.3	331095	L= 219 L2= 185 mit Rohrleitung	
			➡	für Fahrzeuge mit Scheibenbremse an der Hinterachse; <input type="checkbox"/>	24.5157-0219.3	331096	L= 219 L2= 185 mit Rohrleitung	
1.7 CDTi 1.7 CDTi	81	01/09→	←		2	24.5241-0429.3	331381	L= 429
	92	01/09→	➡	für Fahrzeuge mit Scheibenbremse an der Hinterachse; <input type="checkbox"/>	24.5157-0218.3	331095	L= 219 L2= 185 mit Rohrleitung	
			➡	für Fahrzeuge mit Scheibenbremse an der Hinterachse; <input type="checkbox"/>	24.5157-0219.3	331096	L= 219 L2= 185 mit Rohrleitung	

























OPEL - ASTRA H GTC (A04) 03/05→10/10



































Bremssattel





























1.3 CDTi	66	04/05→10/10	←	08/05→; <input type="checkbox"/>	24.3571-9823.5	240499	ATE - Halter
			←	08/05→; <input type="checkbox"/>	24.3571-9824.5	240500	ATE - Halter
			➡	08/05→; Felge Lochzahl: 4; <input type="checkbox"/>	24.3367-1707.5	240898	TRW - Halter
			➡	08/05→; Felge Lochzahl: 4; <input type="checkbox"/>	24.3367-1708.5	240899	TRW - Halter
			➡	08/05→; Felge Lochzahl: 5; <input type="checkbox"/>	24.3387-1701.5	240826	TRW - Halter
			➡	08/05→; Felge Lochzahl: 5; <input type="checkbox"/>	24.3387-1702.5	240827	TRW - Halter
1.4	55 -	03/05→10/10	←	<input type="checkbox"/>	24.3571-9823.5	240499	ATE - Halter
	66		←	<input type="checkbox"/>	24.3571-9824.5	240500	ATE - Halter
1.6 1.6 Turbo 1.7 CDTi 1.7 CDTi 1.8	77	03/05→10/10					
	132	02/07→10/10	➡	Felge Lochzahl: 4; <input type="checkbox"/>	24.3367-1707.5	240898	TRW - Halter
	74	03/05→10/10	➡	Felge Lochzahl: 4; <input type="checkbox"/>	24.3367-1708.5	240899	TRW - Halter
	59	03/05→10/10	➡	Felge Lochzahl: 4; <input type="checkbox"/>	24.3367-1708.5	240899	TRW - Halter
1.9 CDTi 1.9 CDTi	92 -	03/05→10/10	➡	Felge Lochzahl: 5; <input type="checkbox"/>	24.3387-1701.5	240826	TRW - Halter
	103						
1.9 CDTi 1.9 CDTi	110	03/05→10/10	➡	Felge Lochzahl: 5; <input type="checkbox"/>	24.3387-1702.5	240827	TRW - Halter
	74 -	09/05→10/10					
1.9 CDTi 16V 2.0 Turbo	88	03/05→10/10					
	88	03/05→10/10					
1.6	125 -	03/05→10/10					
	147						
	85	12/06→10/10	←	01/07→; <input type="checkbox"/>	24.3571-9823.5	240499	ATE - Halter
			←	01/07→; <input type="checkbox"/>	24.3571-9824.5	240500	ATE - Halter
			➡	01/07→; Felge Lochzahl: 4; <input type="checkbox"/>	24.3367-1707.5	240898	TRW - Halter





























	kw			 	! #		
OPEL - ASTRA H GTC (A04) 03/05→10/10							
Bremssattel							
1.6	85	12/06→10/10	➔	01/07→; Felge Lochzahl: 4; 		24.3367-1708.5 240899	TRW - Halter
			➔	01/07→; Felge Lochzahl: 5; 		24.3387-1701.5 240826	TRW - Halter
			➔	01/07→; Felge Lochzahl: 5; 		24.3387-1702.5 240827	TRW - Halter
1.7 CDTi	81 - 92	02/07→10/10	➔	04/07→; 		24.3571-9823.5 240499	ATE - Halter
			➔	04/07→; 		24.3571-9824.5 240500	ATE - Halter
			➔	04/07→; Felge Lochzahl: 4; 		24.3367-1707.5 240898	TRW - Halter
			➔	04/07→; Felge Lochzahl: 4; 		24.3367-1708.5 240899	TRW - Halter
			➔	04/07→; Felge Lochzahl: 5; 		24.3387-1701.5 240826	TRW - Halter
			➔	04/07→; Felge Lochzahl: 5; 		24.3387-1702.5 240827	TRW - Halter
2.0 Turbo	177	08/05→10/10	➔			24.3571-9779.5 241098	ATE - Halter
			➔			24.3571-9780.5 241099	ATE - Halter
Feder, Bremssattel							
1.3 CDTi	66	04/05→10/10	➔	08/05→	2	11.8116-0292.1 390521	ATE
1.4	55 - 66	03/05→10/10	➔		2	11.8116-0292.1 390521	ATE
1.6	77	03/05→10/10					
1.6 Turbo	132	02/07→10/10					
1.7 CDTi	74	03/05→10/10					
1.7 CDTi	59	03/05→10/10					
1.8	92 - 103	03/05→10/10					
1.9 CDTi	110	03/05→10/10					
1.9 CDTi	74 - 88	09/05→10/10					
1.9 CDTi 16V	88	03/05→10/10					
2.0 Turbo	125 - 147	03/05→10/10					
1.6	85	12/06→10/10	➔	01/07→	2	11.8116-0292.1 390521	ATE
1.7 CDTi	81 - 92	02/07→10/10	➔	04/07→	2	11.8116-0292.1 390521	ATE
2.0 Turbo	177	08/05→10/10			2	11.8116-0356.1 390586	ATE
Führungshülzensatz, Bremssattel							
1.3 CDTi	66	04/05→10/10	➔	08/05→		11.0101-5407.2 260011	ATE
1.4	55 - 66	03/05→10/10	➔			11.0101-5407.2 260011	ATE
1.6	77	03/05→10/10					
1.6 Turbo	132	02/07→10/10					
1.7 CDTi	74	03/05→10/10					
1.7 CDTi	59	03/05→10/10					
1.8	92 - 103	03/05→10/10					
1.9 CDTi	110	03/05→10/10					
1.9 CDTi	74 - 88	09/05→10/10					
1.9 CDTi 16V	88	03/05→10/10					
2.0 Turbo	125 - 177	03/05→10/10					
1.6	85	12/06→10/10	➔	01/07→		11.0101-5407.2 260011	ATE
1.7 CDTi	81 - 92	02/07→10/10	➔	04/07→		11.0101-5407.2 260011	ATE
Führungsbolzen, Bremssattel							
1.3 CDTi	66	04/05→10/10		08/05→	2	11.8171-0008.1 990049	ATE
1.4	55 - 66	03/05→10/10			2	11.8171-0008.1 990049	ATE
1.6	77	03/05→10/10					
1.6 Turbo	132	02/07→10/10					
1.7 CDTi	74	03/05→10/10					
1.7 CDTi	59	03/05→10/10					
1.8	92 - 103	03/05→10/10					
1.9 CDTi	110	03/05→10/10					
1.9 CDTi	74 - 88	09/05→10/10					
1.9 CDTi 16V	88	03/05→10/10					
2.0 Turbo	125 - 177	03/05→10/10					
1.6	85	12/06→10/10		01/07→	2	11.8171-0008.1 990049	ATE
1.7 CDTi	81 - 92	02/07→10/10		04/07→	2	11.8171-0008.1 990049	ATE
➔							

	kw			 	! #			
OPEL - ASTRA H GTC (A04) 03/05→10/10								
 Bremsschlauch								
1.3 CDTi	66	04/05→10/10	←	08/05→	2	24.5241-0429.3	331381	L= 429
			→	08/05→; für Fahrzeuge mit Trommelbremse an der Hinterachse; 		24.5152-0218.3	331042	L= 230 mit Rohrleitung
			→	08/05→; für Fahrzeuge mit Trommelbremse an der Hinterachse; 		24.5152-0219.3	331043	L= 230 mit Rohrleitung
			→	08/05→; für Fahrzeuge mit Scheibenbremse an der Hinterachse; 		24.5157-0218.3	331095	L= 219 L2= 185 mit Rohrleitung
			→	08/05→; für Fahrzeuge mit Scheibenbremse an der Hinterachse; 		24.5157-0219.3	331096	L= 219 L2= 185 mit Rohrleitung
1.4 1.6 1.7 CDTi 1.7 CDTi 1.8 1.9 CDTi 1.9 CDTi 1.9 CDTi 16V 2.0 Turbo	55 - 66 77 74 59 92 - 103 110 74 - 88 88 125 - 147	03/05→10/10 03/05→10/10 03/05→10/10 03/05→10/10 03/05→10/10 09/05→10/10 03/05→10/10 03/05→10/10	← → → → → →	01/07→ für Fahrzeuge mit Trommelbremse an der Hinterachse;  für Fahrzeuge mit Trommelbremse an der Hinterachse;  für Fahrzeuge mit Scheibenbremse an der Hinterachse;  für Fahrzeuge mit Scheibenbremse an der Hinterachse; 	2	24.5241-0429.3 24.5152-0218.3 24.5152-0219.3 24.5157-0218.3 24.5157-0219.3	331381 331042 331043 331095 331096	L= 429 L= 230 mit Rohrleitung L= 230 mit Rohrleitung L= 219 L2= 185 mit Rohrleitung L= 219 L2= 185 mit Rohrleitung
1.6	85	12/06→10/10	←	01/07→	2	24.5241-0429.3	331381	L= 429
			→	01/07→; für Fahrzeuge mit Trommelbremse an der Hinterachse; 		24.5152-0218.3	331042	L= 230 mit Rohrleitung
			→	01/07→; für Fahrzeuge mit Trommelbremse an der Hinterachse; 		24.5152-0219.3	331043	L= 230 mit Rohrleitung
			→	01/07→; für Fahrzeuge mit Scheibenbremse an der Hinterachse; 		24.5157-0218.3	331095	L= 219 L2= 185 mit Rohrleitung
			→	01/07→; für Fahrzeuge mit Scheibenbremse an der Hinterachse; 		24.5157-0219.3	331096	L= 219 L2= 185 mit Rohrleitung
1.6 Turbo	132	02/07→10/10	←		2	24.5241-0429.3	331381	L= 429
			→	für Fahrzeuge mit Scheibenbremse an der Hinterachse; 		24.5157-0218.3	331095	L= 219 L2= 185 mit Rohrleitung
			→	für Fahrzeuge mit Scheibenbremse an der Hinterachse; 		24.5157-0219.3	331096	L= 219 L2= 185 mit Rohrleitung
1.7 CDTi	81 - 92	02/07→10/10	←	04/07→	2	24.5241-0429.3	331381	L= 429
			→	04/07→; für Fahrzeuge mit Scheibenbremse an der Hinterachse; 		24.5157-0218.3	331095	L= 219 L2= 185 mit Rohrleitung
			→	04/07→; für Fahrzeuge mit Scheibenbremse an der Hinterachse; 		24.5157-0219.3	331096	L= 219 L2= 185 mit Rohrleitung
2.0 Turbo	177	08/05→10/10	→	für Fahrzeuge mit Trommelbremse an der Hinterachse; 		24.5152-0218.3	331042	L= 230 mit Rohrleitung
			→	für Fahrzeuge mit Trommelbremse an der Hinterachse; 		24.5152-0219.3	331043	L= 230 mit Rohrleitung
			→	für Fahrzeuge mit Scheibenbremse an der Hinterachse; 		24.5157-0218.3	331095	L= 219 L2= 185 mit Rohrleitung
			→	für Fahrzeuge mit Scheibenbremse an der Hinterachse; 		24.5157-0219.3	331096	L= 219 L2= 185 mit Rohrleitung
OPEL - ASTRA H Kasten/Kombi (L70) 02/04→12/13								
 Bremssattel								
1.3 CDTi 1.4 EcoTec 1.6 EcoTec	66 66 76 -	08/05→10/10 12/04→12/12 02/04→12/10	←			24.3571-9823.5	240499	ATE - Halter
			←			24.3571-9824.5	240500	ATE - Halter
1.7 CDTi 1.9 CDTi	85 59	12/04→07/07 09/04→12/12	→	Felge Lochzahl: 4; 		24.3367-1707.5	240898	TRW - Halter
			→	Felge Lochzahl: 4; 		24.3367-1708.5	240899	TRW - Halter
1.9 CDTi 16V	110 88	08/04→10/10	→	Felge Lochzahl: 5; 		24.3387-1701.5	240826	TRW - Halter
			→	Felge Lochzahl: 5; 		24.3387-1702.5	240827	TRW - Halter
1.7 CDTi	74	03/04→10/10	←	08/04→; 		24.3571-9823.5	240499	ATE - Halter
			←	08/04→; 		24.3571-9824.5	240500	ATE - Halter
→								

	kw					! #			
OPEL - ASTRA H Kasten/Kombi (L70) 02/04→12/13									
Bremssattel									
1.7 CDTI	74	03/04→10/10	➔	08/04→; Felge Lochzahl: 4; 			24.3367-1707.5	240898	TRW - Halter
			➔	08/04→; Felge Lochzahl: 4; 			24.3367-1708.5	240899	TRW - Halter
			➔	08/04→; Felge Lochzahl: 5; 			24.3387-1701.5	240826	TRW - Halter
			➔	08/04→; Felge Lochzahl: 5; 			24.3387-1702.5	240827	TRW - Halter
1.7 CDTI	81 - 92	02/07→10/10	←	04/07→; 			24.3571-9823.5	240499	ATE - Halter
			←	04/07→; 			24.3571-9824.5	240500	ATE - Halter
			➔	04/07→; Felge Lochzahl: 4; 			24.3367-1707.5	240898	TRW - Halter
			➔	04/07→; Felge Lochzahl: 4; 			24.3367-1708.5	240899	TRW - Halter
			➔	04/07→; Felge Lochzahl: 5; 			24.3387-1701.5	240826	TRW - Halter
			➔	04/07→; Felge Lochzahl: 5; 			24.3387-1702.5	240827	TRW - Halter
Feder, Bremssattel									
1.3 CDTI 1.4 EcoTec 1.6 EcoTec	66 66 76 - 85	08/05→10/10 12/04→12/12 02/04→12/10	←			2	11.8116-0292.1	390521	ATE
1.7 CDTI 1.9 CDTI	59 74 - 110	12/04→07/07 09/04→12/12							
1.9 CDTI 16V	88	08/04→10/10							
1.7 CDTI	74	03/04→10/10	←	08/04→		2	11.8116-0292.1	390521	ATE
1.7 CDTI	81 - 92	02/07→10/10	←	04/07→		2	11.8116-0292.1	390521	ATE
Führungshülsensatz, Bremssattel									
1.3 CDTI 1.4 EcoTec 1.6 EcoTec	66 66 76 - 85	08/05→10/10 12/04→12/12 02/04→12/10	←				11.0101-5407.2	260011	ATE
1.7 CDTI 1.9 CDTI	59 74 - 110	12/04→07/07 09/04→12/12							
1.9 CDTI 16V	88	08/04→10/10							
1.7 CDTI	74	03/04→10/10	←	08/04→			11.0101-5407.2	260011	ATE
1.7 CDTI	81 - 92	02/07→10/10	←	04/07→			11.0101-5407.2	260011	ATE
Führungsbolzen, Bremssattel									
1.3 CDTI 1.6 EcoTec	66 76 - 85	08/05→10/10 02/04→12/10	←			2	11.8171-0008.1	990049	ATE
1.9 CDTI	88 - 110	09/04→10/10							
1.9 CDTI 16V	88	08/04→10/10							
1.4 EcoTec 1.7 CDTI 1.9 CDTI	66 59 74	12/04→12/12 12/04→07/07 08/05→12/12				2	11.8171-0008.1	990049	ATE
1.7 CDTI	74	03/04→10/10	←	08/04→		2	11.8171-0008.1	990049	ATE
1.7 CDTI	81 - 92	02/07→10/10	←	04/07→		2	11.8171-0008.1	990049	ATE
Bremsschlauch									
1.3 CDTI 1.6 EcoTec	66 76 - 85	08/05→10/10 02/04→12/10	←			2	24.5241-0429.3	331381	L= 429
1.9 CDTI	88 - 110	09/04→10/10	➔				24.5157-0218.3	331095	L= 219 L2= 185 mit Rohrleitung
1.9 CDTI 16V	88	08/04→10/10	➔				24.5157-0219.3	331096	L= 219 L2= 185 mit Rohrleitung
1.4 EcoTec 1.7 CDTI 1.9 CDTI	66 59 74	12/04→12/12 12/04→07/07 08/05→12/12	←			2	24.5241-0429.3	331381	L= 429
			➔	für Fahrzeuge mit Trommelbremse an der Hinterachse; 			24.5152-0218.3	331042	L= 230 mit Rohrleitung
			➔	für Fahrzeuge mit Trommelbremse an der Hinterachse; 			24.5152-0219.3	331043	L= 230 mit Rohrleitung
			➔	für Fahrzeuge mit Scheibenbremse an der Hinterachse; 			24.5157-0218.3	331095	L= 219 L2= 185 mit Rohrleitung
			➔	für Fahrzeuge mit Scheibenbremse an der Hinterachse; 			24.5157-0219.3	331096	L= 219 L2= 185 mit Rohrleitung
1.7 CDTI	74	03/04→10/10	←	08/04→		2	24.5241-0429.3	331381	L= 429
			➔	08/04→; 			24.5157-0218.3	331095	L= 219 L2= 185 mit Rohrleitung
			➔	08/04→; 			24.5157-0219.3	331096	L= 219 L2= 185 mit Rohrleitung
→									

	kw					! #		
OPEL - ASTRA H Kasten/Kombi (L70) 02/04→12/13								
 Bremsschlauch								
1.7 CDTi	81 - 92	02/07→10/10	←	04/07→		2	24.5241-0429.3 331381	L= 429
			→	04/07→; 			24.5157-0218.3 331095	L= 219 L2= 185 mit Rohrleitung
			→	04/07→; 			24.5157-0219.3 331096	L= 219 L2= 185 mit Rohrleitung
OPEL - ASTRA H Stufenheck (A04) 02/07→05/14								
 Bremsattel								
1.3 CDTi	66	02/07→10/10	←				24.3571-9823.5 240499	ATE - Halter
1.4	66	02/07→06/10	←				24.3571-9824.5 240500	ATE - Halter
1.6	77	02/07→06/10	←					
1.7 CDTi	74	02/07→10/10	→	Felge Lochzahl: 4; 			24.3367-1707.5 240898	TRW - Halter
1.8	103	02/07→09/12	→	Felge Lochzahl: 4; 			24.3367-1708.5 240899	TRW - Halter
			→	Felge Lochzahl: 5; 			24.3387-1701.5 240826	TRW - Halter
			→	Felge Lochzahl: 5; 			24.3387-1702.5 240827	TRW - Halter
1.6	85	02/07→05/14	←	→ 11/10; 			24.3571-9823.5 240499	ATE - Halter
			←	→ 11/10; 			24.3571-9824.5 240500	ATE - Halter
			→	→ 11/10; Felge Lochzahl: 4; 			24.3367-1707.5 240898	TRW - Halter
			→	→ 11/10; Felge Lochzahl: 4; 			24.3367-1708.5 240899	TRW - Halter
			→	→ 11/10; Felge Lochzahl: 5; 			24.3387-1701.5 240826	TRW - Halter
			→	→ 11/10; Felge Lochzahl: 5; 			24.3387-1702.5 240827	TRW - Halter
1.7 CDTi	81	02/07→05/14	←	04/07→ 11/10; 			24.3571-9823.5 240499	ATE - Halter
			←	04/07→ 11/10; 			24.3571-9824.5 240500	ATE - Halter
			→	04/07→ 11/10; Felge Lochzahl: 4; 			24.3367-1707.5 240898	TRW - Halter
			→	04/07→ 11/10; Felge Lochzahl: 4; 			24.3367-1708.5 240899	TRW - Halter
			→	04/07→ 11/10; Felge Lochzahl: 5; 			24.3387-1701.5 240826	TRW - Halter
			→	04/07→ 11/10; Felge Lochzahl: 5; 			24.3387-1702.5 240827	TRW - Halter
Feder, Bremsattel								
1.3 CDTi	66	02/07→10/10	←			2	11.8116-0292.1 390521	ATE
1.4	66	02/07→06/10	←					
1.6	77	02/07→06/10	←					
1.7 CDTi	74	02/07→10/10	←					
1.8	103	02/07→09/12	←					
1.6	85	02/07→05/14	←	→ 11/10		2	11.8116-0292.1 390521	ATE
1.7 CDTi	81	02/07→05/14	←	04/07→ 11/10		2	11.8116-0292.1 390521	ATE
Führungshülzensatz, Bremsattel								
1.3 CDTi	66	02/07→10/10	←				11.0101-5407.2 260011	ATE
1.4	66	02/07→06/10	←					
1.6	77	02/07→06/10	←					
1.7 CDTi	74	02/07→10/10	←					
1.8	103	02/07→09/12	←					
1.6	85	02/07→05/14	←	→ 11/10			11.0101-5407.2 260011	ATE
1.7 CDTi	81	02/07→05/14	←	04/07→ 11/10			11.0101-5407.2 260011	ATE
Führungsbolzen, Bremsattel								
1.3 CDTi	66	02/07→10/10				2	11.8171-0008.1 990049	ATE
1.4	66	02/07→06/10						
1.6	77	02/07→06/10						
1.7 CDTi	74	02/07→10/10						
1.8	103	02/07→09/12						
1.6	85	02/07→05/14		→ 11/10		2	11.8171-0008.1 990049	ATE
1.7 CDTi	81	02/07→05/14		04/07→ 11/10		2	11.8171-0008.1 990049	ATE
 Bremsschlauch								
1.3 CDTi	66	02/07→10/10	←			2	24.5241-0429.3 331381	L= 429
1.4	66	02/07→06/10	→	für Fahrzeuge mit Trommelbremse an der Hinterachse; 			24.5152-0218.3 331042	L= 230 mit Rohrleitung
1.6	77	02/07→06/10	→					
1.7 CDTi	74	02/07→10/10	→	für Fahrzeuge mit Trommelbremse an der Hinterachse; 			24.5152-0219.3 331043	L= 230 mit Rohrleitung
1.8	103	02/07→09/12	→	für Fahrzeuge mit Trommelbremse an der Hinterachse; 			24.5152-0219.3 331043	L= 230 mit Rohrleitung
			→	für Fahrzeuge mit Scheibenbremse an der Hinterachse; 			24.5157-0218.3 331095	L= 219 L2= 185 mit Rohrleitung
			→	für Fahrzeuge mit Scheibenbremse an der Hinterachse; 			24.5157-0219.3 331096	L= 219 L2= 185 mit Rohrleitung
1.6	85	02/07→05/14	←	→ 11/10		2	24.5241-0429.3 331381	L= 429
→								

	kw					! #		
OPEL - ASTRA H Stufenheck (A04) 02/07→05/14								
 Bremsschlauch								
1.6	85	02/07→05/14	➔	→ 11/10; für Fahrzeuge mit Trommelbremse an der Hinterachse; 			24.5152-0218.3 331042	L= 230 mit Rohrleitung
			➔	→ 11/10; für Fahrzeuge mit Trommelbremse an der Hinterachse; 			24.5152-0219.3 331043	L= 230 mit Rohrleitung
			➔	→ 11/10; für Fahrzeuge mit Scheibenbremse an der Hinterachse; 			24.5157-0218.3 331095	L= 219 L2= 185 mit Rohrleitung
			➔	→ 11/10; für Fahrzeuge mit Scheibenbremse an der Hinterachse; 			24.5157-0219.3 331096	L= 219 L2= 185 mit Rohrleitung
1.7 CDTi	81	02/07→05/14	➔	04/07→ 11/10	2		24.5241-0429.3 331381	L= 429
			➔	04/07→ 11/10; für Fahrzeuge mit Scheibenbremse an der Hinterachse; 			24.5157-0218.3 331095	L= 219 L2= 185 mit Rohrleitung
			➔	04/07→ 11/10; für Fahrzeuge mit Scheibenbremse an der Hinterachse; 			24.5157-0219.3 331096	L= 219 L2= 185 mit Rohrleitung
OPEL - ASTRA H TwinTop (A04) 09/05→10/10								
 Bremssattel								
1.4	66	10/05→10/10	➔	03/06→; 			24.3571-9823.5 240499	ATE - Halter
1.6	77	09/05→10/10	➔	03/06→; 			24.3571-9824.5 240500	ATE - Halter
1.8	92 -	09/05→10/10	➔	03/06→; Felge Lochzahl: 4; 			24.3367-1707.5 240898	TRW - Halter
1.9 CDTi	110	09/05→10/10	➔	03/06→; Felge Lochzahl: 4; 			24.3367-1708.5 240899	TRW - Halter
2.0 Turbo	125 -	09/05→10/10	➔	03/06→; Felge Lochzahl: 5; 			24.3387-1701.5 240826	TRW - Halter
	147		➔	03/06→; Felge Lochzahl: 5; 			24.3387-1702.5 240827	TRW - Halter
1.6	85	12/06→10/10	➔				24.3571-9823.5 240499	ATE - Halter
1.6 Turbo	132	02/07→10/10	➔				24.3571-9824.5 240500	ATE - Halter
			➔	Felge Lochzahl: 4; 			24.3367-1707.5 240898	TRW - Halter
			➔	Felge Lochzahl: 4; 			24.3367-1708.5 240899	TRW - Halter
			➔	Felge Lochzahl: 5; 			24.3387-1701.5 240826	TRW - Halter
			➔	Felge Lochzahl: 5; 			24.3387-1702.5 240827	TRW - Halter
Feder, Bremssattel								
1.4	66	10/05→10/10	➔	03/06→	2		11.8116-0292.1 390521	ATE
1.6	77	09/05→10/10	➔					
1.8	92 -	09/05→10/10	➔					
	103		➔					
1.9 CDTi	110	09/05→10/10	➔					
2.0 Turbo	125 -	09/05→10/10	➔					
	147		➔					
1.6	85	12/06→10/10	➔		2		11.8116-0292.1 390521	ATE
1.6 Turbo	132	02/07→10/10	➔					
Führungshülzensatz, Bremssattel								
1.4	66	10/05→10/10	➔	03/06→			11.0101-5407.2 260011	ATE
1.6	77	09/05→10/10	➔					
1.8	92 -	09/05→10/10	➔					
	103		➔					
1.9 CDTi	110	09/05→10/10	➔					
2.0 Turbo	125 -	09/05→10/10	➔					
	147		➔					
1.6	85	12/06→10/10	➔				11.0101-5407.2 260011	ATE
1.6 Turbo	132	02/07→10/10	➔					
Führungsbolzen, Bremssattel								
1.4	66	10/05→10/10	➔	03/06→	2		11.8171-0008.1 990049	ATE
1.6	77	09/05→10/10	➔					
1.8	92 -	09/05→10/10	➔					
	103		➔					
1.9 CDTi	110	09/05→10/10	➔					
2.0 Turbo	125 -	09/05→10/10	➔					
	147		➔					
1.6	85	12/06→10/10	➔		2		11.8171-0008.1 990049	ATE
1.6 Turbo	132	02/07→10/10	➔					
 Bremsschlauch								
1.4	66	10/05→10/10	➔	03/06→	2		24.5241-0429.3 331381	L= 429
1.6	77	09/05→10/10	➔					
➔								

	kw			 	! #		
OPEL - ASTRA H TwinTop (A04) 09/05→10/10							
 Bremsschlauch							
1.8	92 - 103	09/05→10/10	➔	03/06→; für Fahrzeuge mit Scheibenbremse an der Hinterachse; 		24.5157-0218.3 331095	L= 219 L2= 185 mit Rohrleitung
1.9 CDTi	110	09/05→10/10					
2.0 Turbo	125 - 147	09/05→10/10	➔	03/06→; für Fahrzeuge mit Scheibenbremse an der Hinterachse; 		24.5157-0219.3 331096	L= 219 L2= 185 mit Rohrleitung
1.6	85	12/06→10/10	➔		2	24.5241-0429.3 331381	L= 429
1.6 Turbo	132	02/07→10/10	➔	für Fahrzeuge mit Scheibenbremse an der Hinterachse; 		24.5157-0218.3 331095	L= 219 L2= 185 mit Rohrleitung
			➔	für Fahrzeuge mit Scheibenbremse an der Hinterachse; 		24.5157-0219.3 331096	L= 219 L2= 185 mit Rohrleitung
OPEL - ASTRA J (P10) 09/09→10/15							
 Bremssattel							
1.3 CDTi	70	12/09→10/15	➔	für Bremsscheibendurchmesser [mm]: 300; 		24.3601-2601.5 241044	ATE - Halter
1.4	64 - 74	12/09→10/15					
1.4 LPG	103	01/12→10/15	➔	für Bremsscheibendurchmesser [mm]: 300; 		24.3601-2602.5 241045	ATE - Halter
1.4 Turbo	103	12/09→10/15					
1.6	85	12/09→10/15	➔	für Bremsscheibendurchmesser [mm]: 276; 		24.3601-2603.5 241046	ATE - Halter
1.6 CDTi	81 - 100	11/13→10/15					
1.6 SIDI	125	12/12→10/15	➔	für Bremsscheibendurchmesser [mm]: 276; 		24.3601-2604.5 241047	ATE - Halter
1.6 Turbo	132	12/09→10/15	➔	- eFSB; 		24.3382-7001.5 241060	ATE - Halter
1.6 Turbo 4x4	132	12/09→10/15					
1.7 CDTi	74 - 96	09/09→10/15	➔	- eFSB; 		24.3382-7002.5 241061	ATE - Halter
2.0 BiTurbo CDTi	143	09/12→10/15	➔	+ eFSB; 		24.3382-7003.5 241076	ATE - Halter
2.0 CDTi	96 - 121	09/09→10/15	➔	+ eFSB; 		24.3382-7004.5 241077	ATE - Halter
1.4 Turbo	88	10/10→10/15	➔	11/10→; für Bremsscheibendurchmesser [mm]: 300; 		24.3601-2601.5 241044	ATE - Halter
			➔	11/10→; für Bremsscheibendurchmesser [mm]: 300; 		24.3601-2602.5 241045	ATE - Halter
			➔	11/10→; für Bremsscheibendurchmesser [mm]: 276; 		24.3601-2603.5 241046	ATE - Halter
			➔	11/10→; für Bremsscheibendurchmesser [mm]: 276; 		24.3601-2604.5 241047	ATE - Halter
			➔	11/10→; - eFSB; 		24.3382-7001.5 241060	ATE - Halter
			➔	11/10→; - eFSB; 		24.3382-7002.5 241061	ATE - Halter
			➔	11/10→; + eFSB; 		24.3382-7003.5 241076	ATE - Halter
			➔	11/10→; + eFSB; 		24.3382-7004.5 241077	ATE - Halter
Halter, Bremssattel							
1.3 CDTi	70	12/09→10/15	➔	für Bremsscheibendurchmesser [mm]: 268		11.8170-1105.1 260112	ATE
1.4	64 - 74	12/09→10/15					
1.4 LPG	103	01/12→10/15	➔	für Bremsscheibendurchmesser [mm]: 292		11.8170-1106.1 260113	ATE
1.4 Turbo	103	12/09→10/15					
1.6	85	12/09→10/15					
1.6 CDTi	81	02/14→10/15					
1.6 SIDI	125	12/12→10/15					
1.6 Turbo	132	12/09→10/15					
1.6 Turbo 4x4	132	12/09→10/15					
1.7 CDTi	74 - 96	12/09→10/15					
2.0 CDTi	96 - 121	06/11→10/15					
1.4 Turbo	88	10/10→10/15	➔	11/10→; für Bremsscheibendurchmesser [mm]: 268		11.8170-1105.1 260112	ATE
			➔	11/10→; für Bremsscheibendurchmesser [mm]: 292		11.8170-1106.1 260113	ATE
1.6 CDTi	100	11/13→10/15	➔	01/14→; für Bremsscheibendurchmesser [mm]: 268		11.8170-1105.1 260112	ATE
			➔	01/14→; für Bremsscheibendurchmesser [mm]: 292		11.8170-1106.1 260113	ATE
➔							

OPEL - ASTRA J (P10) 09/09→10/15

Halter, Bremssattel

1.7 CDTI 2.0 CDTI	81	09/09→10/15	➔	12/09→; für Bremsscheibendurchmesser [mm]: 268	11.8170-1105.1	260112	ATE
	118	09/09→10/15	➔	12/09→; für Bremsscheibendurchmesser [mm]: 292	11.8170-1106.1	260113	ATE
2.0 BiTurbo CDTI	143	09/12→10/15	➔	12/12→; für Bremsscheibendurchmesser [mm]: 268	11.8170-1105.1	260112	ATE
			➔	12/12→; für Bremsscheibendurchmesser [mm]: 292	11.8170-1106.1	260113	ATE

Zubehörsatz, Bremssattel

1.3 CDTI 1.4	70	12/09→10/15	←	für Bremsscheibendurchmesser [mm]: 276; 08.2012→	11.0103-0002.2	250157	ATE
	64 - 74	12/09→10/15	←	für Bremsscheibendurchmesser [mm]: 300; 08.2012→	11.0103-0002.2	250157	ATE
1.4 LPG 1.4 Turbo 1.6 1.6 CDTi 1.6 SIDI 1.6 Turbo 1.6 Turbo 4x4 1.7 CDTI 2.0 BiTurbo CDTI 2.0 CDTI	103 103 85 81 - 100 125 132 132 74 - 96 143 96 - 121	01/12→10/15 12/09→10/15 12/09→10/15 11/13→10/15 12/12→10/15 12/09→10/15 12/09→10/15 09/09→10/15 09/12→10/15 09/09→10/15	←	für Bremsscheibendurchmesser [mm]: 300; 08.2012→	11.0103-0002.2	250157	ATE
1.4 Turbo	88	10/10→10/15	←	11/10→; für Bremsscheibendurchmesser [mm]: 276; 08.2012→	11.0103-0002.2	250157	ATE
			←	11/10→; für Bremsscheibendurchmesser [mm]: 300; 08.2012→	11.0103-0002.2	250157	ATE











 **Bremsschlauch**

1.3 CDTI 1.4	70	12/09→10/15	←	→ A8068771	2	24.5176-0400.3	331492	L= 400
	64 - 74	12/09→10/15	←					
1.4 LPG 1.4 Turbo 1.6 1.6 SIDI 1.6 Turbo 1.6 Turbo 4x4 1.7 CDTI 2.0 BiTurbo CDTI 2.0 CDTI	103 103 85 125 132 132 74 - 96 143 96 - 121	01/12→10/15 12/09→10/15 12/09→10/15 12/12→10/15 12/09→10/15 12/09→10/15 09/09→10/15 09/12→10/15 09/09→10/15	←					
1.4 Turbo	88	10/10→10/15	←	11/10→; → A8068771	2	24.5176-0400.3	331492	L= 400























OPEL - ASTRA J Caravan (P10) 10/10→10/15



























 **Bremssattel**













1.3 CDTI 1.4	70	10/10→10/14	←	11/10→; für Bremsscheibendurchmesser [mm]: 300; ☐	24.3601-2601.5	241044	ATE - Halter
	64 - 74	10/10→10/15	←	11/10→; für Bremsscheibendurchmesser [mm]: 300; ☐	24.3601-2602.5	241045	ATE - Halter
1.4 Turbo	88 - 103	10/10→10/15	←	11/10→; für Bremsscheibendurchmesser [mm]: 300; ☐	24.3601-2603.5	241046	ATE - Halter
1.6 1.6 Turbo	85 132	10/10→10/15 10/10→10/15	←	11/10→; für Bremsscheibendurchmesser [mm]: 276; ☐	24.3601-2604.5	241047	ATE - Halter
1.7 CDTI 2.0 CDTI	74 - 96 118	10/10→10/15 10/10→10/15	←	11/10→; für Bremsscheibendurchmesser [mm]: 276; ☐	24.3601-2601.5	241044	ATE - Halter
1.4 LPG 1.6 CDTi	103 81 - 100	12/11→10/15 11/13→10/15	←	für Bremsscheibendurchmesser [mm]: 300; ☐	24.3601-2602.5	241045	ATE - Halter
1.6 SIDI 2.0 BiTurbo CDTI 2.0 CDTI	125 143 96 - 121	12/12→10/15 09/12→10/15 08/11→10/15	←	für Bremsscheibendurchmesser [mm]: 300; ☐	24.3601-2603.5	241046	ATE - Halter
→			←	für Bremsscheibendurchmesser [mm]: 276; ☐	24.3601-2604.5	241047	ATE - Halter













	kw			 	! #		
OPEL - ASTRA J Caravan (P10) 10/10→10/15							
Halter, Bremssattel							
1.3 CDTI 1.4	70 64 - 74	10/10→10/14 10/10→10/15	➡	11/10→; für Bremsscheibendurchmesser [mm]: 268		11.8170-1105.1 260112	ATE
1.4 Turbo 1.6 1.6 Turbo 1.7 CDTI	88 - 103 85 132 74 - 96	10/10→10/15 10/10→10/15 10/10→10/15 10/10→10/15	➡	11/10→; für Bremsscheibendurchmesser [mm]: 292		11.8170-1106.1 260113	ATE
2.0 CDTI	118	10/10→10/15					
1.4 LPG	103	12/11→10/15	➡	01/12→; für Bremsscheibendurchmesser [mm]: 268		11.8170-1105.1 260112	ATE
			➡	01/12→; für Bremsscheibendurchmesser [mm]: 292		11.8170-1106.1 260113	ATE
1.6 CDTi 1.6 SIDI 2.0 CDTI	81 125 96 - 121	02/14→10/15 12/12→10/15 08/11→10/15	➡	für Bremsscheibendurchmesser [mm]: 268		11.8170-1105.1 260112	ATE
			➡	für Bremsscheibendurchmesser [mm]: 292		11.8170-1106.1 260113	ATE
1.6 CDTi	100	11/13→10/15	➡	01/14→; für Bremsscheibendurchmesser [mm]: 268		11.8170-1105.1 260112	ATE
			➡	01/14→; für Bremsscheibendurchmesser [mm]: 292		11.8170-1106.1 260113	ATE
2.0 BiTurbo CDTI	143	09/12→10/15	➡	12/12→; für Bremsscheibendurchmesser [mm]: 268		11.8170-1105.1 260112	ATE
			➡	12/12→; für Bremsscheibendurchmesser [mm]: 292		11.8170-1106.1 260113	ATE
Zubehörsatz, Bremssattel							
1.3 CDTI 1.4	70 64 - 74	10/10→10/14 10/10→10/15	⬅	11/10→; für Bremsscheibendurchmesser [mm]: 276; 08.2012→		11.0103-0002.2 250157	ATE
1.4 Turbo 1.6 1.6 Turbo 1.7 CDTI	88 - 103 85 132 74 - 96	10/10→10/15 10/10→10/15 10/10→10/15 10/10→10/15	⬅	11/10→; für Bremsscheibendurchmesser [mm]: 300; 08.2012→		11.0103-0002.2 250157	ATE
2.0 CDTI	118	10/10→10/15					
1.4 LPG 1.6 CDTi	103 81 - 100	12/11→10/15 11/13→10/15	⬅	für Bremsscheibendurchmesser [mm]: 276; 08.2012→		11.0103-0002.2 250157	ATE
1.6 SIDI 2.0 BiTurbo CDTI 2.0 CDTI	125 143 96 - 121	12/12→10/15 09/12→10/15 08/11→10/15	⬅	für Bremsscheibendurchmesser [mm]: 300; 08.2012→		11.0103-0002.2 250157	ATE
Bremsschlauch							
1.3 CDTI 1.4	70 64 - 74	10/10→10/14 10/10→10/15	⬅	11/10→; → A8068771	2	24.5176-0400.3 331492	L= 400
1.4 Turbo 1.6 1.6 Turbo 1.7 CDTI	88 - 103 85 132 74 - 96	10/10→10/15 10/10→10/15 10/10→10/15 10/10→10/15					
2.0 CDTI	118	10/10→10/15					
1.4 LPG 1.6 SIDI 2.0 BiTurbo CDTI 2.0 CDTI	103 125 143 96 - 121	12/11→10/15 12/12→10/15 09/12→10/15 08/11→10/15	⬅	→ A8068771	2	24.5176-0400.3 331492	L= 400
OPEL - ASTRA J GTC 10/11→							
Bremssattel							
1.4	74 - 103	10/11→	⬅	für Bremsscheibendurchmesser [mm]: 300; 		24.3601-2601.5 241044	ATE - Halter
1.6 1.6 CDTI	132 - 100	10/11→ 07/14→	⬅	für Bremsscheibendurchmesser [mm]: 300; 		24.3601-2602.5 241045	ATE - Halter
1.6 SIDI	125 - 147	12/12→	⬅	für Bremsscheibendurchmesser [mm]: 276; 		24.3601-2603.5 241046	ATE - Halter
1.7 CDTI	81 - 96	10/11→10/15					
→							





































	kw			 	! #			
OPEL - ASTRA J GTC 10/11→								
 Bremssattel								
1.8 2.0 CDTI	103 96 - 121	10/11→10/15 10/11→10/15	←	für Bremsscheibendurchmesser [mm]: 276; 	24.3601-2604.5	241047	ATE - Halter	
			→	- eFSB; 	24.3382-7001.5	241060	ATE - Halter	
			→	- eFSB; 	24.3382-7002.5	241061	ATE - Halter	
			→	+ eFSB; 	24.3382-7003.5	241076	ATE - Halter	
			→	+ eFSB; 	24.3382-7004.5	241077	ATE - Halter	
2.0 BiTurbo CDTI	143	10/12→10/15	←	12/12→; für Bremsscheibendurchmesser [mm]: 300; 	24.3601-2601.5	241044	ATE - Halter	
			←	12/12→; für Bremsscheibendurchmesser [mm]: 300; 	24.3601-2602.5	241045	ATE - Halter	
			←	12/12→; für Bremsscheibendurchmesser [mm]: 276; 	24.3601-2603.5	241046	ATE - Halter	
			←	12/12→; für Bremsscheibendurchmesser [mm]: 276; 	24.3601-2604.5	241047	ATE - Halter	
			→	12/12→; - eFSB; 	24.3382-7001.5	241060	ATE - Halter	
			→	12/12→; - eFSB; 	24.3382-7002.5	241061	ATE - Halter	
			→	12/12→; + eFSB; 	24.3382-7003.5	241076	ATE - Halter	
			→	12/12→; + eFSB; 	24.3382-7004.5	241077	ATE - Halter	
Halter, Bremssattel								
1.4 1.6 1.6 CDTI	74 - 103 132	10/11→ 10/11→	→	für Bremsscheibendurchmesser [mm]: 268	11.8170-1105.1	260112	ATE	
			→	für Bremsscheibendurchmesser [mm]: 292				
1.6 SIDI	125 - 147	12/12→						
1.7 CDTI	81 - 96	10/11→10/15						
1.8 2.0 CDTI	103 96 - 121	10/11→10/15 10/11→10/15						
2.0 BiTurbo CDTI	143	10/12→10/15	→	12/12→; für Bremsscheibendurchmesser [mm]: 268	11.8170-1105.1	260112	ATE	
			→	12/12→; für Bremsscheibendurchmesser [mm]: 292				
Zubehörsatz, Bremssattel								
1.4 1.6 1.6 CDTI	74 - 103 132	10/11→ 10/11→	←	für Bremsscheibendurchmesser [mm]: 276; 08.2012→	11.0103-0002.2	250157	ATE	
			←	für Bremsscheibendurchmesser [mm]: 300; 08.2012→				
1.6 SIDI	125 - 147	12/12→						
1.7 CDTI	81 - 96	10/11→10/15						
1.8 2.0 CDTI	103 121	10/11→10/15 10/11→10/15						
2.0 BiTurbo CDTI	143	10/12→10/15	←	12/12→; für Bremsscheibendurchmesser [mm]: 276; 08.2012→	11.0103-0002.2	250157	ATE	
			←	12/12→; für Bremsscheibendurchmesser [mm]: 300; 08.2012→				
2.0 CDTI	96	04/15→10/15	←	für Bremsscheibendurchmesser [mm]: 276	11.0103-0002.2	250157	ATE	
			←	für Bremsscheibendurchmesser [mm]: 300				
 Bremsschlauch								
1.4 1.6 1.6 SIDI	74 - 103 132	10/11→ 10/11→	←	→ A8068771	2	24.5176-0400.3	331492	L= 400
1.7 CDTI	125 - 96	12/12→ 10/11→10/15						
2.0 CDTI	81 - 96 96 - 121	10/11→10/15 10/11→10/15						
→								















	kw			 	! #		
OPEL - ASTRA J GTC 10/11→							
 Bremsschlauch							
2.0 BiTurbo CDTi	143	10/12→10/15	←	12/12→; → A8068771	2	24.5176-0400.3 331492	L= 400
OPEL - ASTRA J Kasten/Kombi (P10) 09/09→10/15							
 Bremssattel							
1.3 CDTi	70	10/12→10/15	←	für Bremsscheibendurchmesser [mm]:		24.3601-2601.5 241044	ATE - Halter
1.6 CDTi	81	01/14→10/15		300; 			
1.7 CDTi	96	10/12→10/15	←	für Bremsscheibendurchmesser [mm]:		24.3601-2602.5 241045	ATE - Halter
2.0 CDTi	121	10/12→10/15	←	300; 			
			←	für Bremsscheibendurchmesser [mm]:		24.3601-2603.5 241046	ATE - Halter
				276; 			
			←	für Bremsscheibendurchmesser [mm]:		24.3601-2604.5 241047	ATE - Halter
				276; 			
Halter, Bremssattel							
1.3 CDTi	70	10/12→10/15	→	für Bremsscheibendurchmesser [mm]:		11.8170-1105.1 260112	ATE
1.6 CDTi	81	01/14→10/15		268			
1.7 CDTi	96	10/12→10/15	→	für Bremsscheibendurchmesser [mm]:		11.8170-1106.1 260113	ATE
2.0 CDTi	121	10/12→10/15		292			
Zubehörsatz, Bremssattel							
1.3 CDTi	70	10/12→10/15	←	für Bremsscheibendurchmesser [mm]:		11.0103-0002.2 250157	ATE
1.6 CDTi	81	01/14→10/15		276; 08.2012→			
1.7 CDTi	96	10/12→10/15	←	für Bremsscheibendurchmesser [mm]:		11.0103-0002.2 250157	ATE
2.0 CDTi	121	10/12→10/15		300; 08.2012→			
 Bremsschlauch							
1.3 CDTi	70	10/12→10/15	←	→ A8068771	2	24.5176-0400.3 331492	L= 400
1.6 CDTi	81	01/14→10/15					
1.7 CDTi	96	10/12→10/15					
2.0 CDTi	121	10/12→10/15					
OPEL - ASTRA J Kasten/Schrägheck (P10) 09/09→10/15							
 Bremssattel							
1.3 CDTi	70	05/13→10/15	←	für Bremsscheibendurchmesser [mm]:		24.3601-2601.5 241044	ATE - Halter
1.6 CDTi	81	01/14→10/15		300; 			
1.7 CDTi	81	05/13→10/15	←	für Bremsscheibendurchmesser [mm]:		24.3601-2602.5 241045	ATE - Halter
				300; 			
			←	für Bremsscheibendurchmesser [mm]:		24.3601-2603.5 241046	ATE - Halter
				276; 			
			→	- eFSB; 		24.3382-7001.5 241060	ATE - Halter
			→	- eFSB; 		24.3382-7002.5 241061	ATE - Halter
			→	+ eFSB; 		24.3382-7003.5 241076	ATE - Halter
			→	+ eFSB; 		24.3382-7004.5 241077	ATE - Halter
Halter, Bremssattel							
1.3 CDTi	70	05/13→10/15	→	für Bremsscheibendurchmesser [mm]:		11.8170-1105.1 260112	ATE
1.6 CDTi	81	01/14→10/15		268			
1.7 CDTi	81	05/13→10/15	→	für Bremsscheibendurchmesser [mm]:		11.8170-1106.1 260113	ATE
				292			
Zubehörsatz, Bremssattel							
1.3 CDTi	70	05/13→10/15	←	für Bremsscheibendurchmesser [mm]:		11.0103-0002.2 250157	ATE
1.6 CDTi	81	01/14→10/15		276; 08.2012→			
1.7 CDTi	81	05/13→10/15	←	für Bremsscheibendurchmesser [mm]:		11.0103-0002.2 250157	ATE
				300; 08.2012→			
 Bremsschlauch							
1.3 CDTi	70	05/13→10/15	←	→ A8068771	2	24.5176-0400.3 331492	L= 400
1.6 CDTi	81	01/14→10/15					
1.7 CDTi	81	05/13→10/15					
OPEL - ASTRA J Stufenheck 06/12→							
 Bremssattel							
1.3 CDTi	70	06/12→10/15	←	für Bremsscheibendurchmesser [mm]:		24.3601-2601.5 241044	ATE - Halter
1.4	64 - 74	06/12→10/15		300; 			
1.4 LPG	103	07/14→	←	für Bremsscheibendurchmesser [mm]:		24.3601-2602.5 241045	ATE - Halter
1.4 Turbo	88 - 103	06/12→		300; 			
→							































	kW			 	! #		
OPEL - ASTRA J Stufenheck 06/12→							
Bremssattel							
1.6 1.6 CDTi	85 81 - 100	06/12→ 01/14→	←	für Bremsscheibendurchmesser [mm]: 276; 		24.3601-2603.5 241046	ATE - Halter
1.6 SIDI 1.6 Turbo	125 132	06/12→10/15 06/12→	←	für Bremsscheibendurchmesser [mm]: 276; 		24.3601-2604.5 241047	ATE - Halter
1.7 CDTi	81 - 96	06/12→10/15	→	- eFSB; 		24.3382-7001.5 241060	ATE - Halter
			→	- eFSB; 		24.3382-7002.5 241061	ATE - Halter
			→	+ eFSB; 		24.3382-7003.5 241076	ATE - Halter
			→	+ eFSB; 		24.3382-7004.5 241077	ATE - Halter
Halter, Bremssattel							
1.3 CDTi 1.4	70 64 - 74	06/12→10/15 06/12→10/15	→	für Bremsscheibendurchmesser [mm]: 268		11.8170-1105.1 260112	ATE
1.4 LPG 1.4 Turbo	103 88 - 103	07/14→ 06/12→	→	für Bremsscheibendurchmesser [mm]: 292		11.8170-1106.1 260113	ATE
1.6 1.6 CDTi	85 81 - 100	06/12→ 01/14→					
1.6 SIDI 1.6 Turbo 1.7 CDTi	125 132 81 - 96	06/12→10/15 06/12→ 06/12→10/15					
Zubehörsatz, Bremssattel							
1.3 CDTi 1.4	70 74	06/12→10/15 06/12→10/15	←	für Bremsscheibendurchmesser [mm]: 276; 08.2012→		11.0103-0002.2 250157	ATE
1.4 LPG 1.4 Turbo	103 88 - 103	07/14→ 06/12→	←	für Bremsscheibendurchmesser [mm]: 300; 08.2012→		11.0103-0002.2 250157	ATE
1.6 1.6 CDTi	85 81 - 100	06/12→ 01/14→					
1.6 SIDI 1.6 Turbo 1.7 CDTi	125 132 81 - 96	06/12→10/15 06/12→ 06/12→10/15					
1.4	64	01/14→10/15	←	für Bremsscheibendurchmesser [mm]: 276		11.0103-0002.2 250157	ATE
			←	für Bremsscheibendurchmesser [mm]: 300		11.0103-0002.2 250157	ATE
Bremsschlauch							
1.3 CDTi 1.4	70 64 - 74	06/12→10/15 06/12→10/15	←	→ A8068771	2	24.5176-0400.3 331492	L= 400
1.4 LPG 1.4 Turbo	103 88 - 103	07/14→ 06/12→					
1.6 1.6 SIDI 1.6 Turbo 1.7 CDTi	85 125 132 81 - 96	06/12→ 06/12→10/15 06/12→ 06/12→10/15					
OPEL - ASTRA K (B16) 06/15→							
Führungshülzensatz, Bremssattel							
1.0 Turbo 1.2 Turbo	66 - 77 81 - 107	06/15→ 08/19→	←			11.0101-5407.2 260011	ATE
1.4 1.4 CNG 1.4 Turbo	74 81 - 110	06/15→ 10/17→ 06/15→					
1.5 CRDI	77 - 90	08/19→					
1.6 BiTurbo 1.6 CDTi	110 70 - 118	08/18→ 06/15→					
1.6 Turbo	147	11/15→					
Führungsbolzen, Bremssattel							
1.0 Turbo 1.4 1.4 CNG →	66 - 77 74 81	06/15→ 06/15→ 10/17→	←			11.8171-0008.1 990049	ATE







	kw			 	! #		
OPEL - ASTRA K (B16) 06/15→							
Führungsbolzen, Bremsattel							
1.4 Turbo	92 - 110	06/15→	←			11.8171-0008.1 990049	ATE
1.6 BiTurbo	110	08/18→					
1.6 CDTi	70 - 118	06/15→					
1.6 Turbo	147	11/15→					
OPEL - ASTRA K Kasten/Kombi 11/15→							
Führungshülensatz, Bremsattel							
1.0	77	05/18→	←			11.0101-5407.2 260011	ATE
1.4	110	06/18→					
1.5 CRDI	77	08/19→					
Führungsbolzen, Bremsattel							
1.0	77	05/18→	←			11.8171-0008.1 990049	ATE
OPEL - ASTRA K Kasten/Schrägheck 06/15→							
Führungshülensatz, Bremsattel							
1.6 CDTi	100	04/18→	←			11.0101-5407.2 260011	ATE
Führungsbolzen, Bremsattel							
1.6 CDTi	100	04/18→	←			11.8171-0008.1 990049	ATE
OPEL - ASTRA K Sports Tourer (B16) 11/15→							
Führungshülensatz, Bremsattel							
1.0 Turbo	66 - 77	11/15→	←			11.0101-5407.2 260011	ATE
1.2 Turbo	81 - 107	08/19→					
1.4	74	11/15→					
1.4 CNG	81	10/17→					
1.4 Turbo	92 - 110	11/15→					
1.5 CRDI	77 - 90	08/19→					
1.6 BiTurbo	110	08/18→					
1.6 CDTi	70 - 118	11/15→					
1.6 Turbo	147	11/15→					
Führungsbolzen, Bremsattel							
1.0 Turbo	66 - 77	11/15→	←			11.8171-0008.1 990049	ATE
1.4	74	11/15→					
1.4 CNG	81	10/17→					
1.4 Turbo	92 - 110	11/15→					
1.6 BiTurbo	110	08/18→					
1.6 CDTi	70 - 118	11/15→					
1.6 Turbo	147	11/15→					
OPEL - CALIBRA A (C89) 08/89→07/97							
 Bremsattel							
2.0 i 16V	100	02/94→07/97	←			24.3521-1701.5 240001	ATE - Halter
			←			24.3521-1702.5 240002	ATE - Halter
2.0 i Turbo 4x4	150	08/91→07/97	←	→ S9999999; 		24.3541-8086.5 240526	ATE - Halter
2.5 i V6	125	04/93→07/97	←	T1000001→; 		24.3571-1761.5 240461	ATE - Halter
			←	T1000001→; 		24.3571-1762.5 240462	ATE - Halter
Feder, Bremsattel							
2.0 i 16V 4x4	100	02/94→07/97			2	11.8116-0097.1 390590	ATE
2.0 i 4x4	85	06/90→07/97					
2.0 i Turbo 4x4	150	08/91→07/97		T1000001→	2	11.8116-0292.1 390521	ATE
2.5 i V6	125	04/93→07/97		→ S9999999	2	11.8116-0292.1 390521	ATE
Führungshülensatz, Bremsattel							
2.0 i 16V	100	02/94→07/97	←			11.0101-5407.2 260011	ATE
2.0 i 16V 4x4	100	02/94→07/97					
2.0 i 4x4	85	06/90→07/97					
2.0 i Turbo 4x4	150	08/91→07/97	←	T1000001→		11.0101-5407.2 260011	ATE
2.5 i V6	125	04/93→07/97	←	→ S9999999		11.0101-5407.2 260011	ATE
→							















	kw			 	! #		
OPEL - CALIBRA A (C89) 08/89→07/97							
Führungsbolzen, Bremsattel							
2.0 i 16V	100	02/94→07/97			2	11.8171-0008.1 990049	ATE
2.0 i 16V 4x4	100	02/94→07/97	←		2	11.8171-0008.1 990049	ATE
2.0 i 4x4	85	06/90→07/97					
2.0 i Turbo 4x4	150	08/91→07/97	←	T1000001→	2	11.8171-0008.1 990049	ATE
2.5 i V6	125	04/93→07/97	←	→ S9999999	2	11.8171-0008.1 990049	ATE
Bremsschlauch							
2.0 i 16V	100	02/94→07/97	←		2	24.5298-0322.3 331314	L= 322
2.0 i 16V 4x4	100	02/94→07/97					
2.0 i 4x4	85	06/90→07/97	→	P1000001→	2	24.5117-0195.3 330565	L= 198
2.0 i Turbo 4x4	150	08/91→07/97	→	→ N1999999	2	24.5233-0200.3 330425	L= 198
2.5 i V6	125	04/93→07/97	←		2	24.5298-0322.3 331314	L= 322
			→		2	24.5117-0195.3 330565	L= 198
OPEL - CASCADA (W13) 03/13→04/19							
Bremssattel							
1.4	88	04/13→04/18	→	- eFSB; <input type="checkbox"/>		24.3382-7001.5 241060	ATE - Halter
1.4 Turbo	103	03/13→04/18					
1.6	100 - 147	11/13→04/19	→	- eFSB; <input type="checkbox"/>		24.3382-7002.5 241061	ATE - Halter
1.6 SIDI	125	04/13→04/19	→	+ eFSB; <input type="checkbox"/>		24.3382-7003.5 241076	ATE - Halter
2.0 CDTI	121 - 143	04/13→04/18	→	+ eFSB; <input type="checkbox"/>		24.3382-7004.5 241077	ATE - Halter
Halter, Bremsattel							
1.4	88	04/13→04/18	→			11.8170-1106.1 260113	ATE
1.4 Turbo	103	03/13→04/18					
1.6	100 - 147	11/13→04/19					
1.6 SIDI	125	04/13→04/19					
2.0 CDTI	121 - 143	04/13→04/18					
Zubehörsatz, Bremsattel							
1.4	88	04/13→04/18	→			11.0103-0001.2 250156	ATE
1.4 Turbo	103	03/13→04/18					
1.6	147	11/13→04/18					
1.6 SIDI	125	04/13→04/19					
2.0 CDTI	121 - 143	04/13→04/18					
Bremsschlauch							
1.4	88	04/13→04/18	←	<input type="checkbox"/>		24.5176-0660.3 331588	L= 660
1.4 Turbo	103	03/13→04/18					
1.6	100 - 147	11/13→04/19	←	<input type="checkbox"/>		24.5176-0661.3 331589	L= 660
1.6 SIDI	125	04/13→04/19					
2.0 CDTI	121 - 143	04/13→04/18					
OPEL - COMBO E Tour / Life (K9) 06/18→							
Feder, Bremsattel							
1.2	81 - 96	06/18→	←	für Bremsscheibendurchmesser [mm]: 283		11.8116-0237.1 390509	ATE
1.5	56 - 96	06/18→					
Combo-e	100	06/21→					
Führungshülzensatz, Bremsattel							
1.2	81 - 96	06/18→	←			11.0101-5407.2 260011	ATE
1.5	56 - 96	06/18→					
Combo-e	100	06/21→					
Führungsbolzen, Bremsattel							
1.2	81 - 96	06/18→	←			11.8171-0008.1 990049	ATE
1.5	56 - 96	06/18→					
Combo-e	100	06/21→					











	kW					! #		
OPEL - COMBO Kasten/Großraumlimousine 10/01 →								
 Bremssattel								
1.3 CDTI 16V	51 - 55	08/05 →	←	→ 10/11; nicht für erhöhte Nutzlast; 		24.3541-1795.5	240788	TRW - Halter
1.4 16V	66	08/05 →	←	→ 43033898, 53000000; für erhöhte Nutzlast; 		24.3541-1795.5	240788	TRW - Halter
1.6	64	10/01 →						
1.7 DI 16V	48	10/01 →	←	→ 10/11; nicht für erhöhte Nutzlast; 		24.3541-1796.5	240789	TRW - Halter
1.7 DTI 16V	55	10/01 →	←	→ 43033898, 53000000; für erhöhte Nutzlast; 		24.3541-1796.5	240789	TRW - Halter
			←	43033899, 53000001 →; → 10/11; für erhöhte Nutzlast; 		24.3571-9823.5	240499	ATE - Halter
			←	43033899, 53000001 →; → 10/11; für erhöhte Nutzlast; 		24.3571-9824.5	240500	ATE - Halter
			→	→ 10/11; 		24.3387-1701.5	240826	TRW - Halter
			→	→ 10/11; 		24.3387-1702.5	240827	TRW - Halter
1.6 CNG 16V	69 - 71	04/05 →	←	→ 10/11; 		24.3571-9823.5	240499	ATE - Halter
1.7 CDTI 16V	74	12/04 →	←	→ 10/11; 		24.3571-9824.5	240500	ATE - Halter
			→	→ 10/11; 		24.3387-1701.5	240826	TRW - Halter
			→	→ 10/11; 		24.3387-1702.5	240827	TRW - Halter
Feder, Bremssattel								
1.3 CDTI 16V	51 - 55	08/05 →	←	43033899, 53000001 →; → 10/11; für erhöhte Nutzlast	2	11.8116-0292.1	390521	ATE
1.4 16V	66	08/05 →						
1.6	64	10/01 →						
1.7 DI 16V	48	10/01 →						
1.7 DTI 16V	55	10/01 →						
1.6 CNG 16V	69 - 71	04/05 →	←	→ 10/11	2	11.8116-0292.1	390521	ATE
1.7 CDTI 16V	74	12/04 →						
Führungshülzensatz, Bremssattel								
1.3 CDTI 16V	51 - 55	08/05 →	←	43033899, 53000001 →; → 10/11; für erhöhte Nutzlast		11.0101-5407.2	260011	ATE
1.4 16V	66	08/05 →						
1.6	64	10/01 →						
1.7 DI 16V	48	10/01 →						
1.7 DTI 16V	55	10/01 →						
1.6 CNG 16V	69 - 71	04/05 →	←	→ 10/11		11.0101-5407.2	260011	ATE
1.7 CDTI 16V	74	12/04 →						
Führungsbolzen, Bremssattel								
1.3 CDTI 16V	51 - 55	08/05 →		43033899, 53000001 →; → 10/11; für erhöhte Nutzlast	2	11.8171-0008.1	990049	ATE
1.4 16V	66	08/05 →						
1.6	64	10/01 →						
1.7 DI 16V	48	10/01 →						
1.7 DTI 16V	55	10/01 →						
1.6 CNG 16V	69 - 71	04/05 →		→ 10/11	2	11.8171-0008.1	990049	ATE
1.7 CDTI 16V	74	12/04 →						
 Bremsschlauch								
1.3 CDTI 16V	51 - 55	08/05 →	←	→ 10/11	2	24.5256-0298.3	330756	L= 298
1.4 16V	66	08/05 →	→	→ 10/11	2	24.5240-0220.3	330619	L= 220
1.6	64	10/01 →						
1.6 CNG 16V	69 - 71	04/05 →						
1.7 CDTI 16V	74	12/04 →						
1.7 DI 16V	48	10/01 →						
1.7 DTI 16V	55	10/01 →						
OPEL - COMBO Kasten/Großraumlimousine (71_) 07/94 → 10/01								
 Bremssattel								
1.2	33	07/94 → 10/01	←	→ 09/00; 		24.3481-9871.5	240677	ATE - Halter
1.4	44 - 60	07/94 → 10/01	←	→ 09/00; 		24.3481-9872.5	240678	ATE - Halter
1.7 D	44	07/94 → 10/01						
1.4 16V	66	08/99 → 10/01	←	10/01 →; → 43033898, 53000000; für erhöhte Nutzlast; 		24.3541-1795.5	240788	TRW - Halter
			←	10/01 →; nicht für erhöhte Nutzlast; 		24.3541-1795.5	240788	TRW - Halter
			←	10/01 →; → 43033898, 53000000; für erhöhte Nutzlast; 		24.3541-1796.5	240789	TRW - Halter
			←	10/01 →; nicht für erhöhte Nutzlast; 		24.3541-1796.5	240789	TRW - Halter
→								











	kW					! #		
OPEL - COMBO Kasten/Großraumlimousine (71_) 07/94→10/01								
 Bremssattel								
1.4 16V	66	08/99→10/01	←	43033899, 53000001→; für erhöhte Nutzlast; 			24.3571-9823.5 240499	ATE - Halter
			←	43033899, 53000001→; für erhöhte Nutzlast; 			24.3571-9824.5 240500	ATE - Halter
			→	10/01→; 			24.3387-1701.5 240826	TRW - Halter
			→	10/01→; 			24.3387-1702.5 240827	TRW - Halter
Feder, Bremssattel								
1.2 1.4	33 44 - 60	07/94→10/01 07/94→10/01	←	→ 09/00	2		11.8116-0129.1 390591	ATE
1.7 D	44	07/94→10/01						
1.4 16V	66	08/99→10/01	←	43033899, 53000001→; für erhöhte Nutzlast	2		11.8116-0292.1 390521	ATE
Führungshülzensatz, Bremssattel								
1.2 1.4	33 44 - 60	07/94→10/01 07/94→10/01	←	→ 09/00			11.0101-5407.2 260011	ATE
1.7 D	44	07/94→10/01						
1.4 16V	66	08/99→10/01	←	43033899, 53000001→; für erhöhte Nutzlast			11.0101-5407.2 260011	ATE
Führungsbolzen, Bremssattel								
1.2 1.4	33 44 - 60	07/94→10/01 07/94→10/01	←	→ 09/00	2		11.8171-0008.1 990049	ATE
1.7 D	44	07/94→10/01						
1.4 16V	66	08/99→10/01		43033899, 53000001→; für erhöhte Nutzlast	2		11.8171-0008.1 990049	ATE
 Bremsschlauch								
1.2 1.4	33 44 - 60	07/94→10/01 07/94→10/01	←	→ 09/00	2		24.5231-0320.3 330496	L= 320
1.7 D	44	07/94→10/01						
1.4 16V	66	08/99→10/01	←	10/01→	2		24.5256-0298.3 330756	L= 298
			→	10/01→	2		24.5240-0220.3 330619	L= 220
OPEL - COMBO Kasten/Großraumlimousine (K9) 06/18→								
Feder, Bremssattel								
1.2 1.5 D 1.5 D 4x4 1.6 D Combo-e	81 - 96 56 - 96 96 55 - 73 100	02/19→ 08/18→ 08/18→ 06/18→ 07/21→	←	für Bremsscheibendurchmesser [mm]: 283			11.8116-0237.1 390509	ATE
Führungshülzensatz, Bremssattel								
1.2 1.5 D 1.5 D 4x4 1.6 D Combo-e	81 - 96 56 - 96 96 55 - 73 100	02/19→ 08/18→ 08/18→ 06/18→ 07/21→	←				11.0101-5407.2 260011	ATE
Führungsbolzen, Bremssattel								
1.2 1.5 D 1.5 D 4x4 1.6 D Combo-e	81 - 96 56 - 96 96 55 - 73 100	02/19→ 08/18→ 08/18→ 06/18→ 07/21→	←				11.8171-0008.1 990049	ATE
OPEL - COMBO Kasten/Großraumlimousine (X12) 02/12→								
 Bremsschlauch								
1.3 CDTI	59	02/12→	←	03/15→	2		24.5112-0406.3 331496	L= 405
			→	03/15→	2		24.5204-0200.3 331499	L= 200
→								











	kw			 	! #		
OPEL - COMBO Kasten/Großraumlimousine (X12) 02/12→							
Bremsschlauch							
1.3 CDTI	66 - 70	02/12→	←		2	24.5112-0406.3 331496	L= 405
1.4	70 - 88	02/12→	→		2	24.5204-0200.3 331499	L= 200
1.4 CNG	88	02/12→					
1.6 CDTI	66 - 88	02/12→					
2.0 CDTI	99	02/12→					
OPEL - COMBO Tour 10/01→12/11							
Bremssattel							
1.3 CDTI 16V	51	06/04→01/11	←	nicht für erhöhte Nutzlast; 		24.3541-1795.5 240788	TRW - Halter
1.6	62 - 64	10/01→09/06	←	→ 43033898, 53000000; für erhöhte Nutzlast; 		24.3541-1795.5 240788	TRW - Halter
1.7 DI 16V	48	10/01→06/04	←	nicht für erhöhte Nutzlast; 		24.3541-1796.5 240789	TRW - Halter
1.7 DTI 16V	55	10/01→06/04	←	→ 43033898, 53000000; für erhöhte Nutzlast; 		24.3541-1796.5 240789	TRW - Halter
			←	43033899, 53000001→; für erhöhte Nutzlast; 		24.3571-9823.5 240499	ATE - Halter
			←	43033899, 53000001→; für erhöhte Nutzlast; 		24.3571-9824.5 240500	ATE - Halter
			→			24.3387-1701.5 240826	TRW - Halter
			→			24.3387-1702.5 240827	TRW - Halter
1.3 CDTI 16V	55	10/05→12/11	←	→ 10/11; nicht für erhöhte Nutzlast; 		24.3541-1795.5 240788	TRW - Halter
1.4	66	10/04→12/11	←	→ 43033898, 53000000; für erhöhte Nutzlast; 		24.3541-1795.5 240788	TRW - Halter
			←	→ 10/11; nicht für erhöhte Nutzlast; 		24.3541-1796.5 240789	TRW - Halter
			←	→ 43033898, 53000000; für erhöhte Nutzlast; 		24.3541-1796.5 240789	TRW - Halter
			←	43033899, 53000001→; → 10/11; für erhöhte Nutzlast; 		24.3571-9823.5 240499	ATE - Halter
			←	43033899, 53000001→; → 10/11; für erhöhte Nutzlast; 		24.3571-9824.5 240500	ATE - Halter
			→	→ 10/11; 		24.3387-1701.5 240826	TRW - Halter
			→	→ 10/11; 		24.3387-1702.5 240827	TRW - Halter
1.6 CNG	69	06/06→12/11	←	→ 10/11; 		24.3571-9823.5 240499	ATE - Halter
1.7 CDTI 16V	74	07/04→12/11	←	→ 10/11; 		24.3571-9824.5 240500	ATE - Halter
			→	→ 10/11; 		24.3387-1701.5 240826	TRW - Halter
			→	→ 10/11; 		24.3387-1702.5 240827	TRW - Halter
1.6 CNG	71	04/05→01/11	←			24.3571-9823.5 240499	ATE - Halter
			←			24.3571-9824.5 240500	ATE - Halter
			→			24.3387-1701.5 240826	TRW - Halter
			→			24.3387-1702.5 240827	TRW - Halter
Feder, Bremssattel							
1.3 CDTI 16V	51	06/04→01/11	←	43033899, 53000001→; für erhöhte Nutzlast	2	11.8116-0292.1 390521	ATE
1.6	62 - 64	10/01→09/06					
1.7 DI 16V	48	10/01→06/04					
1.7 DTI 16V	55	10/01→06/04					
1.3 CDTI 16V	55	10/05→12/11	←	43033899, 53000001→; → 10/11; für erhöhte Nutzlast	2	11.8116-0292.1 390521	ATE
1.4	66	10/04→12/11					
1.6 CNG	69	06/06→12/11	←	→ 10/11	2	11.8116-0292.1 390521	ATE
1.7 CDTI 16V	74	07/04→12/11					
1.6 CNG	71	04/05→01/11	←		2	11.8116-0292.1 390521	ATE
Führungshülzensatz, Bremssattel							
1.3 CDTI 16V	51	06/04→01/11	←	43033899, 53000001→; für erhöhte Nutzlast		11.0101-5407.2 260011	ATE
1.6	62 - 64	10/01→09/06					
1.7 DI 16V	48	10/01→06/04					
1.7 DTI 16V	55	10/01→06/04					
1.3 CDTI 16V	55	10/05→12/11	←	43033899, 53000001→; → 10/11; für erhöhte Nutzlast		11.0101-5407.2 260011	ATE
1.4	66	10/04→12/11					
1.6 CNG	69	06/06→12/11	←	→ 10/11		11.0101-5407.2 260011	ATE
1.7 CDTI 16V	74	07/04→12/11					
1.6 CNG	71	04/05→01/11	←			11.0101-5407.2 260011	ATE
→							









	kw				! #		
OPEL - COMBO Tour 10/01→12/11							
Führungsbolzen, Bremsattel							
1.3 CDTI 16V 1.6	51 62 - 64	06/04→01/11 10/01→09/06		43033899, 53000001→; für erhöhte Nutzlast	2	11.8171-0008.1 990049	ATE
1.7 DI 16V 1.7 DTI 16V	48 55	10/01→06/04 10/01→06/04					
1.3 CDTI 16V 1.4	55 66	10/05→12/11 10/04→12/11		43033899, 53000001→; → 10/11; für erhöhte Nutzlast	2	11.8171-0008.1 990049	ATE
1.6 CNG 1.7 CDTI 16V	69 74	06/06→12/11 07/04→12/11		→ 10/11	2	11.8171-0008.1 990049	ATE
1.6 CNG	71	04/05→01/11			2	11.8171-0008.1 990049	ATE
Bremsschlauch							
1.3 CDTI 16V 1.6	51 62 - 64	06/04→01/11 10/01→09/06	←		2	24.5256-0298.3 330756	L= 298
1.6 CNG 1.7 DI 16V 1.7 DTI 16V	71 48 55	04/05→01/11 10/01→06/04 10/01→06/04	→		2	24.5240-0220.3 330619	L= 220
1.3 CDTI 16V 1.4	55 66	10/05→12/11 10/04→12/11	←	→ 10/11	2	24.5256-0298.3 330756	L= 298
1.6 CNG 1.7 CDTI 16V	69 74	06/06→12/11 07/04→12/11	→	→ 10/11	2	24.5240-0220.3 330619	L= 220
OPEL - COMBO Tour (X12) 02/12→							
Bremsschlauch							
1.3 CDTI 1.4	55 - 70	02/12→ 02/12→	←		2	24.5112-0406.3 331496	L= 405
1.4 CNG 1.6 CDTI 2.0 CDTI	70 - 88 88 66 - 88 99	02/12→ 02/12→ 02/12→ 02/12→	→		2	24.5204-0200.3 331499	L= 200
OPEL - CORSA B (S93) 03/93→12/02							
Bremssattel							
1.0 i 12V 1.5 D 1.5 TD 1.7 D	40 37 49 44	11/96→09/00 03/93→09/00 03/93→09/00 02/96→09/00	←	<input type="checkbox"/>		24.3481-1733.5 240213	ATE - Halter
1.2 i	33	03/93→09/00	←	Schaltgetriebe; für Fahrzeuge ohne Sportpaket; <input type="checkbox"/>		24.3481-1733.5 240213	ATE - Halter
			←	Automatikgetriebe; für Fahrzeuge ohne Sportpaket; <input type="checkbox"/>		24.3481-1733.5 240213	ATE - Halter
			←	Automatikgetriebe; für Fahrzeuge ohne Sportpaket; <input type="checkbox"/>		24.3481-1734.5 240214	ATE - Halter
			←	Schaltgetriebe; für Fahrzeuge ohne Sportpaket; <input type="checkbox"/>		24.3481-1734.5 240214	ATE - Halter
			←	für Fahrzeuge mit Klimaanlage; Automatikgetriebe; <input type="checkbox"/>		24.3481-9871.5 240677	ATE - Halter
			←	für Fahrzeuge mit Klimaanlage; Automatikgetriebe; <input type="checkbox"/>		24.3481-9872.5 240678	ATE - Halter
1.2 i 16V	48	03/98→09/00	←	04/98→; Schaltgetriebe; für Fahrzeuge ohne Sportpaket; <input type="checkbox"/>		24.3481-1733.5 240213	ATE - Halter
			←	04/98→; Automatikgetriebe; für Fahrzeuge ohne Sportpaket; <input type="checkbox"/>		24.3481-1733.5 240213	ATE - Halter
			←	04/98→; Automatikgetriebe; für Fahrzeuge ohne Sportpaket; <input type="checkbox"/>		24.3481-1734.5 240214	ATE - Halter
			←	04/98→; Schaltgetriebe; für Fahrzeuge ohne Sportpaket; <input type="checkbox"/>		24.3481-1734.5 240214	ATE - Halter
			←	04/98→; <input type="checkbox"/>		24.3481-9871.5 240677	ATE - Halter
			←	04/98→; <input type="checkbox"/>		24.3481-9872.5 240678	ATE - Halter
1.4 i 1.4 i 16V	40 - 44 63	03/93→09/00 08/97→09/00	←	Schaltgetriebe; für Fahrzeuge ohne Sportpaket; <input type="checkbox"/>		24.3481-1733.5 240213	ATE - Halter
			←	Automatikgetriebe; für Fahrzeuge ohne Sportpaket; <input type="checkbox"/>		24.3481-1733.5 240213	ATE - Halter
			←	Automatikgetriebe; für Fahrzeuge ohne Sportpaket; <input type="checkbox"/>		24.3481-1734.5 240214	ATE - Halter
			←	Schaltgetriebe; für Fahrzeuge ohne Sportpaket; <input type="checkbox"/>		24.3481-1734.5 240214	ATE - Halter
			←	für Fahrzeuge mit Klimaanlage; Automatikgetriebe; <input type="checkbox"/>		24.3481-9871.5 240677	ATE - Halter
			←	<input type="checkbox"/>		24.3481-9871.5 240677	ATE - Halter
→							











	kw			 	! #		
OPEL - CORSA B (S93) 03/93→12/02							
 Bremssattel							
1.4 i	40 - 44	03/93→09/00	←	für Fahrzeuge mit Klimaanlage; Automatikgetriebe; 		24.3481-9872.5 240678	ATE - Halter
1.4 i 16V	63	08/97→09/00	←			24.3481-9872.5 240678	ATE - Halter
1.4 i 16V	66	09/94→09/00	←			24.3481-9871.5 240677	ATE - Halter
1.4 Si	60	03/93→09/00	←			24.3481-9872.5 240678	ATE - Halter
1.6 i 16V	74 - 78	09/94→09/00	←			24.3481-9872.5 240678	ATE - Halter
1.6 GSI 16V	80	03/93→09/00	←	09/93→; 		24.3481-9871.5 240677	ATE - Halter
			←	09/93→; 		24.3481-9872.5 240678	ATE - Halter
Feder, Bremssattel							
1.0 i 12V	40	11/96→09/00	←		2	11.8116-0129.1 390591	ATE
1.4 i 16V	66	09/94→09/00					
1.4 Si	60	03/93→09/00					
1.5 D	37	03/93→09/00					
1.5 TD	49	03/93→09/00					
1.6 i 16V	74 - 78	09/94→09/00					
1.7 D	44	02/96→09/00					
1.2 i	33	03/93→09/00	←	Automatikgetriebe; für Fahrzeuge ohne Sportpaket	2	11.8116-0129.1 390591	ATE
			←	Schaltgetriebe; für Fahrzeuge ohne Sportpaket	2	11.8116-0129.1 390591	ATE
1.2 i 16V	48	03/98→09/00	←	04/98→	2	11.8116-0129.1 390591	ATE
			←	04/98→; Schaltgetriebe	2	11.8116-0129.1 390591	ATE
			←	04/98→; Automatikgetriebe; für Fahrzeuge ohne Sportpaket	2	11.8116-0129.1 390591	ATE
			←	04/98→; für Fahrzeuge ohne Sportpaket	2	11.8116-0129.1 390591	ATE
1.4 i	40 - 44	03/93→09/00	←	Schaltgetriebe	2	11.8116-0129.1 390591	ATE
1.4 i 16V	63	08/97→09/00	←	für Fahrzeuge mit Sportpaket	2	11.8116-0129.1 390591	ATE
			←	Automatikgetriebe; für Fahrzeuge ohne Sportpaket	2	11.8116-0129.1 390591	ATE
1.6 GSI 16V	80	03/93→09/00	←	09/93→	2	11.8116-0129.1 390591	ATE
Führungshülsensatz, Bremssattel							
1.0 i 12V	40	11/96→09/00	←			11.0101-5407.2 260011	ATE
1.4 i 16V	66	09/94→09/00					
1.4 Si	60	03/93→09/00					
1.5 D	37	03/93→09/00					
1.5 TD	49	03/93→09/00					
1.6 i 16V	74 - 78	09/94→09/00					
1.7 D	44	02/96→09/00					
1.2 i	33	03/93→09/00	←	Automatikgetriebe; für Fahrzeuge ohne Sportpaket		11.0101-5407.2 260011	ATE
			←	Schaltgetriebe; für Fahrzeuge ohne Sportpaket		11.0101-5407.2 260011	ATE
1.2 i 16V	48	03/98→09/00	←	04/98→; für Fahrzeuge mit Sportpaket		11.0101-5407.2 260011	ATE
			←	04/98→; für Fahrzeuge ohne Sportpaket		11.0101-5407.2 260011	ATE
			←	04/98→; Schaltgetriebe; für Fahrzeuge ohne Sportpaket		11.0101-5407.2 260011	ATE
			←	04/98→; Automatikgetriebe; für Fahrzeuge ohne Sportpaket		11.0101-5407.2 260011	ATE
1.4 i	40 - 44	03/93→09/00	←	Automatikgetriebe; für Fahrzeuge ohne Sportpaket		11.0101-5407.2 260011	ATE
1.4 i 16V	63	08/97→09/00	←	Schaltgetriebe; für Fahrzeuge ohne Sportpaket		11.0101-5407.2 260011	ATE
			←	für Fahrzeuge mit Sportpaket		11.0101-5407.2 260011	ATE
1.6 GSI 16V	80	03/93→09/00	←	09/93→		11.0101-5407.2 260011	ATE
Führungsbolzen, Bremssattel							
1.0 i 12V	40	11/96→09/00	←		2	11.8171-0008.1 990049	ATE
1.4 i 16V	66	09/94→09/00					
1.4 Si	60	03/93→09/00					
1.5 D	37	03/93→09/00					
1.5 TD	49	03/93→09/00					
1.6 i 16V	74 - 78	09/94→09/00					
1.7 D	44	02/96→09/00					
1.2 i	33	03/93→09/00	←	Automatikgetriebe; für Fahrzeuge ohne Sportpaket	2	11.8171-0008.1 990049	ATE
→							











	kw					! #		
OPEL - CORSA B (S93) 03/93→12/02								
Führungsbolzen, Bremsattel								
1.2 i	33	03/93→09/00	←	Schaltgetriebe; für Fahrzeuge ohne Sportpaket	2	11.8171-0008.1	990049	ATE
1.2 i 16V	48	03/98→09/00	←	04/98→; für Fahrzeuge mit Sportpaket	2	11.8171-0008.1	990049	ATE
			←	04/98→; für Fahrzeuge ohne Sportpaket	2	11.8171-0008.1	990049	ATE
			←	04/98→; Schaltgetriebe; für Fahrzeuge ohne Sportpaket	2	11.8171-0008.1	990049	ATE
			←	04/98→; Automatikgetriebe; für Fahrzeuge ohne Sportpaket	2	11.8171-0008.1	990049	ATE
1.4 i	40 - 44	03/93→09/00	←	für Fahrzeuge mit Sportpaket	2	11.8171-0008.1	990049	ATE
1.4 i 16V	63	08/97→09/00	←	Automatikgetriebe; für Fahrzeuge ohne Sportpaket	2	11.8171-0008.1	990049	ATE
			←	Schaltgetriebe; für Fahrzeuge ohne Sportpaket	2	11.8171-0008.1	990049	ATE
1.6 GSI 16V	80	03/93→09/00	←	09/93→	2	11.8171-0008.1	990049	ATE
 Bremschlauch								
1.0 i 12V	40	11/96→09/00	←		2	24.5231-0320.3	330496	L= 320
1.2 i	33	03/93→09/00	→		2	24.5233-0200.3	330425	L= 198
1.4 i	40 - 44	03/93→09/00						
1.4 i 16V	63 - 66	09/94→09/00						
1.4 Si	60	03/93→09/00						
1.5 D	37	03/93→09/00						
1.5 TD	49	03/93→09/00						
1.6 i 16V	74 - 78	09/94→09/00						
1.7 D	44	02/96→09/00						
1.2 i 16V	48	03/98→09/00	←	04/98→	2	24.5231-0320.3	330496	L= 320
			→	04/98→	2	24.5233-0200.3	330425	L= 198
1.6 GSI 16V	80	03/93→09/00	←	09/93→	2	24.5231-0320.3	330496	L= 320
			→	09/93→	2	24.5233-0200.3	330425	L= 198
OPEL - CORSA B Kasten/Schrägheck (S93) 08/94→12/01								
 Bremsattel								
1.4 i	44	08/99→09/00	←	<input type="checkbox"/>	24.3481-9871.5	240677	ATE - Halter	
			←	<input type="checkbox"/>	24.3481-9872.5	240678	ATE - Halter	
1.7 D	44	08/99→09/00	←	<input type="checkbox"/>	24.3481-1733.5	240213	ATE - Halter	
			←	<input type="checkbox"/>	24.3481-1734.5	240214	ATE - Halter	
Feder, Bremsattel								
1.4 i	44	08/99→09/00	←		2	11.8116-0129.1	390591	ATE
1.7 D	44	08/99→09/00	←					
Führungshülzensatz, Bremsattel								
1.4 i	44	08/99→09/00	←			11.0101-5407.2	260011	ATE
1.7 D	44	08/99→09/00	←					
Führungsbolzen, Bremsattel								
1.4 i	44	08/99→09/00	←		2	11.8171-0008.1	990049	ATE
1.7 D	44	08/99→09/00	←					
 Bremschlauch								
1.4 i	44	08/99→09/00	←		2	24.5231-0320.3	330496	L= 320
1.7 D	44	08/99→09/00	→		2	24.5233-0200.3	330425	L= 198
OPEL - CORSA B Kombi (S93) 04/98→12/02								
 Bremsattel								
1.4 i 16V	66	01/99→12/02	←	→ 09/00; <input type="checkbox"/>	24.3481-9871.5	240677	ATE - Halter	
			←	→ 09/00; <input type="checkbox"/>	24.3481-9872.5	240678	ATE - Halter	
1.7 D	44	01/99→12/02	←	→ 09/00; <input type="checkbox"/>	24.3481-1733.5	240213	ATE - Halter	
			←	→ 09/00; <input type="checkbox"/>	24.3481-1734.5	240214	ATE - Halter	
Feder, Bremsattel								
1.4 i 16V	66	01/99→12/02	←	→ 09/00	2	11.8116-0129.1	390591	ATE
1.7 D	44	01/99→12/02	←					
→								













	kw					! #		
OPEL - CORSA B Kombi (S93) 04/98→12/02								
Führungshülensatz, Bremsattel								
1.4 i 16V 1.7 D	66 44	01/99→12/02 01/99→12/02	←	→ 09/00			11.0101-5407.2 260011	ATE
Führungsbolzen, Bremsattel								
1.4 i 16V 1.7 D	66 44	01/99→12/02 01/99→12/02	←	→ 09/00	2	11.8171-0008.1 990049	ATE	
 Bremsschlauch								
1.4 i 16V 1.7 D	66 44	01/99→12/02 01/99→12/02	←	→ 09/00	2	24.5231-0320.3 330496	L= 320	
			→	→ 09/00	2	24.5233-0200.3 330425	L= 198	
OPEL - CORSA C (X01) 09/00→12/09								
 Bremsattel								
1.0	43	09/00→06/03	←	+ ABS; <input type="checkbox"/>		24.3481-1765.5 240369	TRW - Halter	
			←	+ ABS; <input type="checkbox"/>		24.3481-1766.5 240370	TRW - Halter	
1.0 1.2 1.2 Twinport	44 55 59	06/03→12/09 09/00→12/09 07/04→12/09	←	+ ABS; → 09/06; <input type="checkbox"/>		24.3481-1765.5 240369	TRW - Halter	
			←	+ ABS; → 09/06; <input type="checkbox"/>		24.3481-1766.5 240370	TRW - Halter	
1.3 CDTI 1.4 1.4 Twinport 1.7 DTI	51 66 66 55	06/03→12/09 09/00→12/09 06/03→12/09 09/00→12/09	←	→ 09/06; <input type="checkbox"/>		24.3541-1795.5 240788	TRW - Halter	
			←	→ 09/06; <input type="checkbox"/>		24.3541-1796.5 240789	TRW - Halter	
			→	→ 09/06; <input type="checkbox"/>		24.3347-1713.5 240701	TRW - Halter	
			→	→ 09/06; <input type="checkbox"/>		24.3347-1714.5 240702	TRW - Halter	
1.4	60	01/02→12/09	←	<input type="checkbox"/>		24.3541-1795.5 240788	TRW - Halter	
			←	<input type="checkbox"/>		24.3541-1796.5 240789	TRW - Halter	
			→	<input type="checkbox"/>		24.3347-1713.5 240701	TRW - Halter	
			→	<input type="checkbox"/>		24.3347-1714.5 240702	TRW - Halter	
1.7 CDTI	74	06/03→12/09	←	→ 09/06; <input type="checkbox"/>		24.3571-9823.5 240499	ATE - Halter	
			←	→ 09/06; <input type="checkbox"/>		24.3571-9824.5 240500	ATE - Halter	
			→	→ 09/06; <input type="checkbox"/>		24.3347-1713.5 240701	TRW - Halter	
			→	→ 09/06; <input type="checkbox"/>		24.3347-1714.5 240702	TRW - Halter	
1.7 DI	48	09/00→12/09	←	→ 09/06; <input type="checkbox"/>		24.3481-1765.5 240369	TRW - Halter	
			←	→ 09/06; <input type="checkbox"/>		24.3481-1766.5 240370	TRW - Halter	
			→	→ 09/06; <input type="checkbox"/>		24.3347-1713.5 240701	TRW - Halter	
			→	→ 09/06; <input type="checkbox"/>		24.3347-1714.5 240702	TRW - Halter	
1.8	79	01/02→12/09	←	nicht für Bremssattelfarbe: rot; <input type="checkbox"/>		24.3541-1795.5 240788	TRW - Halter	
			←	nicht für Bremssattelfarbe: rot; <input type="checkbox"/>		24.3541-1796.5 240789	TRW - Halter	
			→	nicht für Bremssattelfarbe: rot; <input type="checkbox"/>		24.3347-1713.5 240701	TRW - Halter	
			→	nicht für Bremssattelfarbe: rot; <input type="checkbox"/>		24.3347-1714.5 240702	TRW - Halter	
1.8	92	09/00→12/09	←	nicht für Bremssattelfarbe: rot; → 09/06; <input type="checkbox"/>		24.3541-1795.5 240788	TRW - Halter	
			←	nicht für Bremssattelfarbe: rot; → 09/06; <input type="checkbox"/>		24.3541-1796.5 240789	TRW - Halter	
			→	→ 09/06; nicht für Bremssattelfarbe: rot; <input type="checkbox"/>		24.3347-1713.5 240701	TRW - Halter	
			→	→ 09/06; nicht für Bremssattelfarbe: rot; <input type="checkbox"/>		24.3347-1714.5 240702	TRW - Halter	
Feder, Bremsattel								
1.7 CDTI	74	06/03→12/09	←	→ 09/06	2	11.8116-0292.1 390521	ATE	
Führungshülensatz, Bremsattel								
1.7 CDTI	74	06/03→12/09	←	→ 09/06		11.0101-5407.2 260011	ATE	
Führungsbolzen, Bremsattel								
1.7 CDTI	74	06/03→12/09		→ 09/06	2	11.8171-0008.1 990049	ATE	
 Bremsschlauch								
1.0	43	09/00→06/03	←		2	24.5256-0298.3 330756	L= 298	
			→		2	24.5240-0195.3 330753	L= 195	
1.0 1.2 1.2 Twinport	44 55 59	06/03→12/09 09/00→12/09 07/04→12/09	←	→ 09/06	2	24.5256-0298.3 330756	L= 298	
→			→	→ 09/06	2	24.5240-0195.3 330753	L= 195	









	kw			 	! #		
OPEL - CORSA C (X01) 09/00→12/09							
 Bremsschlauch							
1.3 CDTi 1.7 CDTi 1.7 DI 1.7 DTi	51 74 48 55	06/03→12/09 06/03→12/09 09/00→12/09 09/00→12/09	← → → →	→ 09/06 → 09/06	2	24.5256-0298.3 330756 24.5240-0195.3 330753	L= 298 L= 195
1.4 1.8	60 79	01/02→12/09 01/02→12/09	← ←		2	24.5256-0298.3 330756	L= 298
1.4 1.4 Twinport 1.8	66 66 92	09/00→12/09 06/03→12/09 09/00→12/09	← ← ←	→ 09/06	2	24.5256-0298.3 330756	L= 298
OPEL - CORSA C Kasten/Schrägheck (X01) 09/00→12/12							
 Bremssattel							
1.2 1.2 16V	59 55	07/05→06/06 09/00→07/03	← ←	+ ABS; <input type="checkbox"/> + ABS; <input type="checkbox"/>		24.3481-1765.5 240369 24.3481-1766.5 240370	TRW - Halter
1.3 CDTi 16V 1.7 DTi 16V	51 - 59 55	07/05→06/06 09/00→07/03	← ← → →	<input type="checkbox"/> <input type="checkbox"/> <input type="checkbox"/> <input type="checkbox"/>		24.3541-1795.5 240788 24.3541-1796.5 240789 24.3347-1713.5 240701 24.3347-1714.5 240702	TRW - Halter TRW - Halter TRW - Halter TRW - Halter
1.4	66	08/03→06/12	← ← → →	→ 09/06; <input type="checkbox"/> → 09/06; <input type="checkbox"/> → 09/06; <input type="checkbox"/> → 09/06; <input type="checkbox"/>		24.3541-1795.5 240788 24.3541-1796.5 240789 24.3347-1713.5 240701 24.3347-1714.5 240702	TRW - Halter TRW - Halter TRW - Halter TRW - Halter
1.7 CDTi	74	08/03→12/12	← ← → →	→ 09/06; <input type="checkbox"/> → 09/06; <input type="checkbox"/> → 09/06; <input type="checkbox"/> → 09/06; <input type="checkbox"/>		24.3571-9823.5 240499 24.3571-9824.5 240500 24.3347-1713.5 240701 24.3347-1714.5 240702	ATE - Halter ATE - Halter TRW - Halter TRW - Halter
1.7 DI 16V	48	09/00→07/03	← ← → →	<input type="checkbox"/> <input type="checkbox"/> <input type="checkbox"/> <input type="checkbox"/>		24.3481-1765.5 240369 24.3481-1766.5 240370 24.3347-1713.5 240701 24.3347-1714.5 240702	TRW - Halter TRW - Halter TRW - Halter TRW - Halter
Feder, Bremssattel							
1.7 CDTi	74	08/03→12/12	←	→ 09/06	2	11.8116-0292.1 390521	ATE
Führungshülzensatz, Bremssattel							
1.7 CDTi	74	08/03→12/12	←	→ 09/06		11.0101-5407.2 260011	ATE
Führungsbolzen, Bremssattel							
1.7 CDTi	74	08/03→12/12		→ 09/06	2	11.8171-0008.1 990049	ATE
 Bremsschlauch							
1.2 1.2 16V 1.3 CDTi 16V	59 55 51 - 59	07/05→06/06 09/00→07/03 07/05→06/06	← →		2	24.5256-0298.3 330756 24.5240-0195.3 330753	L= 298 L= 195
1.7 DI 16V 1.7 DTi 16V	48 55	09/00→07/03 09/00→07/03					
1.4	66	08/03→06/12	←	→ 09/06	2	24.5256-0298.3 330756	L= 298
1.7 CDTi	74	08/03→12/12	← →	→ 09/06 → 09/06	2	24.5256-0298.3 330756 24.5240-0195.3 330753	L= 298 L= 195
OPEL - CORSA D (S07) 07/06→08/14							
 Bremssattel							
1.0 1.2 1.4	44 59 66	07/06→12/10 07/06→08/14 07/06→08/14	← ←	10/06→; V; <input type="checkbox"/> 10/06→; V; <input type="checkbox"/>		24.3541-1769.5 240601 24.3541-1770.5 240602	BOS - Halter BOS - Halter
1.4 LPG	66	08/06→12/11					
1.0 1.2	48 51 - 63	12/09→08/14 12/09→08/14	← ←	V; <input type="checkbox"/> V; <input type="checkbox"/>		24.3541-1769.5 240601 24.3541-1770.5 240602	BOS - Halter BOS - Halter
1.2 LPG 1.4	55 - 63 74	08/06→08/14 09/09→08/14					
1.4 LPG	64	09/09→08/14					
→							

























	kw			 	! #			
OPEL - CORSA D (S07) 07/06→08/14								
 Bremssattel								
1.3 CDTI	55	07/06→08/14	←	10/06→; für Bremsscheibendurchmesser [mm]: 257; V; ☐		24.3541-1769.5	240601	BOS - Halter
			←	10/06→; für Bremsscheibendurchmesser [mm]: 257; V; ☐		24.3541-1770.5	240602	BOS - Halter
			←	10/06→; für Bremsscheibendurchmesser [mm]: 284; ☐		24.3541-1829.5	240721	BOS - Halter
			←	10/06→; für Bremsscheibendurchmesser [mm]: 284; ☐		24.3541-1830.5	240722	BOS - Halter
1.3 CDTI	66	07/06→06/11	←	10/06→; ☐		24.3541-1829.5	240721	BOS - Halter
			←	10/06→; ☐		24.3541-1830.5	240722	BOS - Halter
1.3 CDTI	70	06/09→08/14	←	für Bremsscheibendurchmesser [mm]: 257; V; ☐		24.3541-1769.5	240601	BOS - Halter
			←	für Bremsscheibendurchmesser [mm]: 257; V; ☐		24.3541-1770.5	240602	BOS - Halter
			←	für Bremsscheibendurchmesser [mm]: 284; ☐		24.3541-1829.5	240721	BOS - Halter
			←	für Bremsscheibendurchmesser [mm]: 284; ☐		24.3541-1830.5	240722	BOS - Halter
1.4	88	07/12→08/14	→	☐		24.3367-1717.5	241405	BOS - Halter
1.6 Turbo	155	06/11→08/14	→	☐		24.3367-1718.5	241406	BOS - Halter
1.7 CDTI	96	12/09→08/14	→	☐		24.3367-1718.5	241406	BOS - Halter
1.6 Turbo	110	05/07→08/14	←	06/07→; ☐		24.3571-9823.5	240499	ATE - Halter
			←	06/07→; ☐		24.3571-9824.5	240500	ATE - Halter
			→	☐		24.3367-1717.5	241405	BOS - Halter
			→	☐		24.3367-1718.5	241406	BOS - Halter
1.6 Turbo	141	11/06→08/14	←	03/07→; ☐		24.3571-9823.5	240499	ATE - Halter
			←	03/07→; ☐		24.3571-9824.5	240500	ATE - Halter
			→	☐		24.3367-1717.5	241405	BOS - Halter
			→	☐		24.3367-1718.5	241406	BOS - Halter
1.7 CDTI	92	08/06→12/11	→	→ 84039950; ☐		24.3367-1717.5	241405	BOS - Halter
			→	→ 84039950; ☐		24.3367-1718.5	241406	BOS - Halter
Feder, Bremssattel								
1.6 Turbo	110	05/07→08/14	←	06/07→	2	11.8116-0292.1	390521	ATE
1.6 Turbo	141	11/06→08/14		03/07→	2	11.8116-0292.1	390521	ATE
1.6 Turbo	155	06/11→08/14			2	11.8116-0292.1	390521	ATE
Führungsbolzen, Bremssattel								
1.6 Turbo	110	05/07→08/14		06/07→	2	11.8171-0008.1	990049	ATE
1.6 Turbo	141	11/06→08/14		03/07→	2	11.8171-0008.1	990049	ATE
1.6 Turbo	155	06/11→08/14			2	11.8171-0008.1	990049	ATE
 Bremsschlauch								
1.0	44	07/06→12/10	←	10/06→	2	24.5112-0402.3	331297	L= 402
1.2	59	07/06→08/14	→	10/06→; Scheibenbremse	2	24.5112-0142.3	331016	L= 142
1.3 CDTI	55	07/06→08/14	→	10/06→; Scheibenbremse				
	66							
	66	07/06→08/14						
1.4	66	07/06→08/14						
1.4 LPG	66	08/06→12/11						
1.7 CDTI	92	08/06→12/11						
1.0	48	12/09→08/14	←		2	24.5112-0402.3	331297	L= 402
1.2	51	12/09→08/14	→	Scheibenbremse	2	24.5112-0142.3	331016	L= 142
	63							
1.2 LPG	55	08/06→08/14						
1.3 CDTI	63							
1.4	70	06/09→08/14						
1.4	64	09/09→08/14						
	74							
1.4 LPG	64	09/09→08/14						
1.7 CDTI	96	12/09→08/14						
1.4	88	07/12→08/14	→	Scheibenbremse	2	24.5112-0142.3	331016	L= 142
1.6 Turbo	155	06/11→08/14	→	06/07→; Scheibenbremse	2	24.5112-0142.3	331016	L= 142
1.6 Turbo	110	05/07→08/14	→	06/07→; Scheibenbremse	2	24.5112-0142.3	331016	L= 142
1.6 Turbo	141	11/06→08/14	→	03/07→; Scheibenbremse	2	24.5112-0142.3	331016	L= 142













	kw			 	! #		
OPEL - CORSA D Kasten/Schrägheck (S07) 07/06→08/14							
 Bremssattel							
1.0	44	08/06→08/14	←	10/06→; V; ☐		24.3541-1769.5 240601	BOS - Halter
			←	10/06→; V; ☐		24.3541-1770.5 240602	BOS - Halter
1.0	48	01/10→08/14	←	V; ☐		24.3541-1769.5 240601	BOS - Halter
1.2	51 - 63	08/06→08/14	←	V; ☐		24.3541-1770.5 240602	BOS - Halter
1.4	74	07/12→08/14					
1.3 CDTI	55	07/06→08/14	←	10/06→; für Bremsscheibendurchmesser [mm]: 257; V; ☐		24.3541-1769.5 240601	BOS - Halter
			←	10/06→; für Bremsscheibendurchmesser [mm]: 257; V; ☐		24.3541-1770.5 240602	BOS - Halter
			←	10/06→; für Bremsscheibendurchmesser [mm]: 284; ☐		24.3541-1829.5 240721	BOS - Halter
			←	10/06→; für Bremsscheibendurchmesser [mm]: 284; ☐		24.3541-1830.5 240722	BOS - Halter
1.3 CDTI	66	07/06→06/10	←	10/06→; ☐		24.3541-1829.5 240721	BOS - Halter
			←	10/06→; ☐		24.3541-1830.5 240722	BOS - Halter
1.3 CDTI	70	11/09→08/14	←	für Bremsscheibendurchmesser [mm]: 257; V; ☐		24.3541-1769.5 240601	BOS - Halter
			←	für Bremsscheibendurchmesser [mm]: 257; V; ☐		24.3541-1770.5 240602	BOS - Halter
			←	für Bremsscheibendurchmesser [mm]: 284; ☐		24.3541-1829.5 240721	BOS - Halter
			←	für Bremsscheibendurchmesser [mm]: 284; ☐		24.3541-1830.5 240722	BOS - Halter
1.4	88	07/12→08/14	→	☐		24.3367-1717.5 241405	BOS - Halter
1.7 CDTI	96	07/12→08/14	→	☐		24.3367-1718.5 241406	BOS - Halter
1.6	141	07/12→08/14	←	☐		24.3571-9823.5 240499	ATE - Halter
			←	☐		24.3571-9824.5 240500	ATE - Halter
			→	☐		24.3367-1717.5 241405	BOS - Halter
			→	☐		24.3367-1718.5 241406	BOS - Halter
Feder, Bremssattel							
1.6	141	07/12→08/14			2	11.8116-0292.1 390521	ATE
Führungsbolzen, Bremssattel							
1.6	141	07/12→08/14			2	11.8171-0008.1 990049	ATE
 Bremsschlauch							
1.0	44	08/06→08/14	←	10/06→	2	24.5112-0402.3 331297	L= 402
1.3 CDTI	55 - 66	07/06→08/14	→	10/06→; Scheibenbremse	2	24.5112-0142.3 331016	L= 142
1.0	48	01/10→08/14	←		2	24.5112-0402.3 331297	L= 402
1.2	51 - 63	08/06→08/14	→	Scheibenbremse	2	24.5112-0142.3 331016	L= 142
1.3 CDTI	70	11/09→08/14					
1.4	74	07/12→08/14					
1.7 CDTI	96	07/12→08/14					
1.4	88	07/12→08/14	→	Scheibenbremse	2	24.5112-0142.3 331016	L= 142
1.6	141	07/12→08/14					
OPEL - CORSA E (X15) 09/14→							
 Bremssattel							
1.0	66 - 85	09/14→	←	11/14→; für Bremsscheibendurchmesser [mm]: 308; ☐		24.3571-9823.5 240499	ATE - Halter
1.2	51	09/14→					
1.3 CDTI	55 - 70	09/14→	←	11/14→; für Bremsscheibendurchmesser [mm]: 308; ☐		24.3571-9824.5 240500	ATE - Halter
1.4	55 - 66	09/14→					
1.4 Turbo	74	09/14→06/19	→	11/14→; ☐		24.3364-1713.5 241251	TRW - Halter ALU
			→	11/14→; ☐		24.3364-1714.5 241252	TRW - Halter ALU
1.4 LPG	64 - 66	03/15→	←	für Bremsscheibendurchmesser [mm]: 308; ☐		24.3571-9823.5 240499	ATE - Halter
1.4 Turbo	110	03/15→	←	für Bremsscheibendurchmesser [mm]: 308; ☐		24.3571-9824.5 240500	ATE - Halter
			→	☐		24.3364-1713.5 241251	TRW - Halter ALU
→							

	kw			 	! #		
OPEL - CORSA E (X15) 09/14→							
 Bremssattel							
1.4 LPG	64 - 66	03/15→	→	☐		24.3364-1714.5 241252	TRW - Halter ALU
1.4 Turbo	110	03/15→					
Feder, Bremssattel							
1.0	66 - 85	09/14→		11/14→; für Bremsscheibendurchmesser [mm]: 257	2	11.8116-0264.1 390594	ATE
1.2	51	09/14→					
1.3 CDTI	55 - 70	09/14→		11/14→; für Bremsscheibendurchmesser [mm]: 308	2	11.8116-0292.1 390521	ATE
1.4	55 - 66	09/14→					
1.4 Turbo	74	09/14→06/19	←	11/14→; für Bremsscheibendurchmesser [mm]: 284	2	11.8116-0356.1 390586	ATE
1.4 LPG	64 - 66	03/15→		für Bremsscheibendurchmesser [mm]: 257	2	11.8116-0264.1 390594	ATE
1.4 Turbo	110	03/15→		für Bremsscheibendurchmesser [mm]: 308	2	11.8116-0292.1 390521	ATE
			←	für Bremsscheibendurchmesser [mm]: 284	2	11.8116-0356.1 390586	ATE
Führungshülzensatz, Bremssattel							
1.0	66 - 85	09/14→	←	11/14→; für Bremsscheibendurchmesser [mm]: 308		11.0101-5407.2 260011	ATE
1.2	51	09/14→					
1.3 CDTI	55 - 70	09/14→					
1.4	55 - 66	09/14→					
1.4 Turbo	74	09/14→06/19					
1.4 LPG	64 - 66	03/15→	←	für Bremsscheibendurchmesser [mm]: 308		11.0101-5407.2 260011	ATE
1.4 Turbo	110	03/15→					
Führungsbolzen, Bremssattel							
1.0	66 - 85	09/14→		11/14→; für Bremsscheibendurchmesser [mm]: 308	2	11.8171-0008.1 990049	ATE
1.2	51	09/14→					
1.3 CDTI	55 - 70	09/14→					
1.4	55 - 66	09/14→					
1.4 Turbo	74	09/14→06/19					
1.4 LPG	64 - 66	03/15→		für Bremsscheibendurchmesser [mm]: 308	2	11.8171-0008.1 990049	ATE
1.4 Turbo	110	03/15→					
 Bremsschlauch							
1.0	66 - 85	09/14→	→	11/14→; Scheibenbremse	2	24.5112-0142.3 331016	L= 142
1.2	51	09/14→					
1.3 CDTI	55 - 70	09/14→					
1.4	55 - 66	09/14→					
1.4 Turbo	74	09/14→06/19					
1.4 LPG	64 - 66	03/15→	→	Scheibenbremse	2	24.5112-0142.3 331016	L= 142
1.4 Turbo	110	03/15→					
1.6 Turbo	152	03/15→	→		2	24.5112-0142.3 331016	L= 142
OPEL - CORSA E Kasten/Schrägheck (X15) 09/14→							
 Bremssattel							
1.2	51	01/15→	←	für Bremsscheibendurchmesser [mm]: 308; ☐		24.3571-9823.5 240499	ATE - Halter
1.3 CDTI	55	01/15→	←	für Bremsscheibendurchmesser [mm]: 308; ☐		24.3571-9824.5 240500	ATE - Halter
			→	☐		24.3364-1713.5 241251	TRW - Halter ALU
			→	☐		24.3364-1714.5 241252	TRW - Halter ALU
1.3 CDTI	70	09/14→	←	11/14→; für Bremsscheibendurchmesser [mm]: 308; ☐		24.3571-9823.5 240499	ATE - Halter
1.4	55 - 66	09/14→	←	11/14→; für Bremsscheibendurchmesser [mm]: 308; ☐		24.3571-9824.5 240500	ATE - Halter
			→	11/14→; ☐		24.3364-1713.5 241251	TRW - Halter ALU

	kw					! #		
OPEL - CORSA E Kasten/Schrägheck (X15) 09/14→								
 Bremssattel								
1.3 CDTI 1.4	70 55 - 66	09/14→ 09/14→	➔	11/14→; ☐		24.3364-1714.5	241252	TRW - Halter ALU
Feder, Bremssattel								
1.2 1.3 CDTI	51 55	01/15→ 01/15→		für Bremsscheibendurchmesser [mm]: 257	2	11.8116-0264.1	390594	ATE
				für Bremsscheibendurchmesser [mm]: 308	2	11.8116-0292.1	390521	ATE
			←	für Bremsscheibendurchmesser [mm]: 284	2	11.8116-0356.1	390586	ATE
1.3 CDTI 1.4	70 55 - 66	09/14→ 09/14→		11/14→; für Bremsscheibendurchmesser [mm]: 257	2	11.8116-0264.1	390594	ATE
				11/14→; für Bremsscheibendurchmesser [mm]: 308	2	11.8116-0292.1	390521	ATE
			←	11/14→; für Bremsscheibendurchmesser [mm]: 284	2	11.8116-0356.1	390586	ATE
Führungshülzensatz, Bremssattel								
1.2 1.3 CDTI	51 55	01/15→ 01/15→	←	für Bremsscheibendurchmesser [mm]: 308		11.0101-5407.2	260011	ATE
1.3 CDTI 1.4	70 55 - 66	09/14→ 09/14→	←	11/14→; für Bremsscheibendurchmesser [mm]: 308		11.0101-5407.2	260011	ATE
Führungsbolzen, Bremssattel								
1.2 1.3 CDTI	51 55	01/15→ 01/15→		für Bremsscheibendurchmesser [mm]: 308	2	11.8171-0008.1	990049	ATE
1.3 CDTI 1.4	70 55 - 66	09/14→ 09/14→		11/14→; für Bremsscheibendurchmesser [mm]: 308	2	11.8171-0008.1	990049	ATE
 Bremsschlauch								
1.2 1.3 CDTI	51 55	01/15→ 01/15→	➔	Scheibenbremse	2	24.5112-0142.3	331016	L= 142
1.3 CDTI 1.4	70 55 - 66	09/14→ 09/14→	➔	11/14→; Scheibenbremse	2	24.5112-0142.3	331016	L= 142
OPEL - FRONTERA A (U92) 03/92→10/98								
 Bremssattel								
2.2 i 2.3 TD 2.4 i	100 74 92	03/95→10/98 03/92→10/98 03/92→10/98	←	SV720103→; ☐		24.3601-1717.5	240391	AKE - Halter
2.5 TDS 2.8 TD	85 83	09/96→10/98 03/95→08/98	➔	SV720103→; ☐		24.3411-1701.5	240361	AKE - Halter
			➔	SV720103→; ☐		24.3411-1702.5	240362	AKE - Halter
OPEL - FRONTERA A Sport (U92) 03/92→10/98								
 Bremssattel								
2.0 i 2.5 TDS	85 85	03/92→10/98 09/96→10/98	←	SV720103→; ☐		24.3601-1717.5	240391	AKE - Halter
			←	SV720103→; ☐		24.3601-1718.5	240392	AKE - Halter
			➔	SV720103→; ☐		24.3411-1701.5	240361	AKE - Halter
			➔	SV720103→; ☐		24.3411-1702.5	240362	AKE - Halter
OPEL - FRONTERA B (U99) 09/98→07/04								
 Bremssattel								
2.2 DTI 2.2 i 3.2 i	88 100 151	09/02→07/04 10/98→07/04 10/98→07/04	←	→ 02/04; ☐		24.3601-1717.5	240391	AKE - Halter
			←	→ 02/04; ☐		24.3601-1718.5	240392	AKE - Halter
			➔	→ 02/04; ☐		24.3411-1701.5	240361	AKE - Halter
			➔	→ 02/04; ☐		24.3411-1702.5	240362	AKE - Halter
2.2 DTI	85	09/98→12/03	←	☐		24.3601-1717.5	240391	AKE - Halter
			←	☐		24.3601-1718.5	240392	AKE - Halter
			➔	☐		24.3411-1701.5	240361	AKE - Halter
			➔	☐		24.3411-1702.5	240362	AKE - Halter
→								

	kw					! #		
OPEL - FRONTERA B (U99) 09/98→07/04								
 Bremsschlauch								
2.2 DTI	88	09/02→07/04	←	→ 02/04	2	24.5277-0420.3	330944	L= 420
2.2 i	100	10/98→07/04	→	→ 02/04	1	24.5278-0335.3	330945	L= 335
3.2 i	151	10/98→07/04	→	→ 02/04	2	24.5290-0180.3	331028	L= 180
2.2 DTI	85	09/98→12/03	←		2	24.5277-0420.3	330944	L= 420
			→		1	24.5278-0335.3	330945	L= 335
			→		2	24.5290-0180.3	331028	L= 180
OPEL - GRANDLAND / GRANDLAND X (A18, P1UO) 06/17→								
Führungshülzensatz, Bremssattel								
1.2	96	06/17→	←	für Bremsscheibendurchmesser [mm]:		11.0101-5407.2	260011	ATE
1.5 Turbo D	75 - 96	04/18→		304; →Orga 16246				
1.6 Turbo	110 - 133	09/18→						
1.6 Turbo D	88	06/17→						
1.6 Turbo Hybrid	133 - 165	12/19→						
1.6 Turbo Hybrid4	147 - 221	06/19→						
2.0 D	130	11/17→						
Führungsbolzen, Bremssattel								
1.2	96	06/17→	←	für Bremsscheibendurchmesser [mm]:		11.8171-0008.1	990049	ATE
1.5 Turbo D	75 - 96	04/18→		304; →Orga 16246				
1.6 Turbo	110 - 133	09/18→						
1.6 Turbo D	88	06/17→						
1.6 Turbo Hybrid	133 - 165	12/19→						
1.6 Turbo Hybrid4	147 - 221	06/19→						
2.0 D	130	11/17→						
OPEL - GRANDLAND X Van 06/17→								
Führungshülzensatz, Bremssattel								
1.2	96	04/18→	←	für Bremsscheibendurchmesser [mm]:		11.0101-5407.2	260011	ATE
1.5	96	04/18→		304; →Orga 16246				
2.0 CDTI	130	11/17→						
Führungsbolzen, Bremssattel								
1.2	96	04/18→	←	für Bremsscheibendurchmesser [mm]:		11.8171-0008.1	990049	ATE
1.5	96	04/18→		304; →Orga 16246				
2.0 CDTI	130	11/17→						
OPEL - GT Cabriolet (M07) 06/07→12/11								
Feder, Bremssattel								
2.0	194	06/07→12/11	→	→ 07/09	2	11.8116-0340.1	390595	ATE
OPEL - INSIGNIA A (G09) 07/08→03/17								
 Bremssattel								
1.4	103	04/11→03/17	←	06/11→;		24.3601-1752.5	241444	- Halter
				für Bremsscheibendurchmesser [mm]:				
			→	06/11→;		24.3417-1715.5	240890	TRW - Halter
				für Bremsscheibendurchmesser [mm]:				
			→	06/11→;		24.3417-1716.5	240891	TRW - Halter
				für Bremsscheibendurchmesser [mm]:				
1.4 LPG	103	07/12→03/17	←	für Bremsscheibendurchmesser [mm]:		24.3601-1752.5	241444	- Halter
1.6	85	07/08→03/17		296; □				
1.6 CDTI	88 - 100	07/15→03/17	→	für Bremsscheibendurchmesser [mm]:		24.3417-1715.5	240890	TRW - Halter
				315; + eFSB; □				
1.6 SIDI	125	03/13→03/17	→	für Bremsscheibendurchmesser [mm]:		24.3417-1716.5	240891	TRW - Halter
1.8	103	07/08→03/17		315; + eFSB; □				
2.0 Biturbo CDTI	140 - 143	07/08→03/17						
2.0 Biturbo CDTI 4x4	140 - 143	05/09→03/17						
2.0 CDTI	81 - 125	07/08→03/17						
2.0 CDTI 4x4	118 - 125	06/10→03/17						
→								

	kW			 	! #			
OPEL - INSIGNIA A (G09) 07/08→03/17								
 Bremssattel								
2.0 E85 Turbo 2.0 Turbo	162 162 - 184	10/10→03/17 07/08→03/17	←	für Bremsscheibendurchmesser [mm]: 296; 	24.3601-1752.5	241444	- Halter	
2.0 Turbo 4x4	162	07/08→03/17	→	für Bremsscheibendurchmesser [mm]: 315; + eFSB; 	24.3417-1715.5	240890	TRW - Halter	
			→	für Bremsscheibendurchmesser [mm]: 315; + eFSB; 	24.3417-1716.5	240891	TRW - Halter	
1.6 Turbo	132	07/08→03/17	←	10/08→; für Bremsscheibendurchmesser [mm]: 296; 	24.3601-1752.5	241444	- Halter	
			→	10/08→; für Bremsscheibendurchmesser [mm]: 315; + eFSB; 	24.3417-1715.5	240890	TRW - Halter	
			→	10/08→; für Bremsscheibendurchmesser [mm]: 315; + eFSB; 	24.3417-1716.5	240891	TRW - Halter	
2.0 CDTI	88	03/12→03/17	←	03/13→; für Bremsscheibendurchmesser [mm]: 296; 	24.3601-1752.5	241444	- Halter	
			→	03/13→; für Bremsscheibendurchmesser [mm]: 315; + eFSB; 	24.3417-1715.5	240890	TRW - Halter	
			→	03/13→; für Bremsscheibendurchmesser [mm]: 315; + eFSB; 	24.3417-1716.5	240891	TRW - Halter	
2.0 CDTI	103	06/13→03/17	←	07/13→; für Bremsscheibendurchmesser [mm]: 296; 	24.3601-1752.5	241444	- Halter	
			→	07/13→; für Bremsscheibendurchmesser [mm]: 315; + eFSB; 	24.3417-1715.5	240890	TRW - Halter	
			→	07/13→; für Bremsscheibendurchmesser [mm]: 315; + eFSB; 	24.3417-1716.5	240891	TRW - Halter	
2.0 Turbo 4x4	184	07/11→03/17	←	09/11→; für Bremsscheibendurchmesser [mm]: 296; 	24.3601-1752.5	241444	- Halter	
			→	09/11→; für Bremsscheibendurchmesser [mm]: 315; + eFSB; 	24.3417-1715.5	240890	TRW - Halter	
			→	09/11→; für Bremsscheibendurchmesser [mm]: 315; + eFSB; 	24.3417-1716.5	240891	TRW - Halter	
 Bremsschlauch								
1.4	103	04/11→03/17	←	06/11→; für Bremsscheibendurchmesser [mm]: 337	2	24.5176-0464.3	331511	L= 464
			←	06/11→; für Bremsscheibendurchmesser [mm]: 296 / 321	2	24.5176-0494.3	331447	L= 494
			→	06/11→	2	24.5176-0384.3	331373	L= 384
1.4 LPG	103	07/12→03/17	←	für Bremsscheibendurchmesser [mm]: 337	2	24.5176-0464.3	331511	L= 464
			1.6 CDTi	88 -	07/15→03/17	←	für Bremsscheibendurchmesser [mm]: 296 / 321	2
1.6 SIDI	125	03/13→03/17	→		2	24.5176-0384.3	331373	L= 384
1.8	103	07/08→03/17						
2.0 Biturbo CDTI	140 -	07/08→03/17						
2.0 Biturbo CDTI 4x4	140 -	05/09→03/17						
			143					
2.0 CDTI	81 -	07/08→03/17						
			125					
2.0 CDTI 4x4	118 -	06/10→03/17						
			125					
2.0 E85 Turbo	162 -	10/10→03/17						
			184					
2.0 Turbo	162 -	07/08→03/17						
			184					
2.0 Turbo 4x4	162 -	07/08→03/17						
			184					
2.8 V6 Turbo 4x4	191	07/08→03/17						
1.6 Turbo	132	07/08→03/17	←	10/08→; für Bremsscheibendurchmesser [mm]: 337	2	24.5176-0464.3	331511	L= 464
			←	10/08→; für Bremsscheibendurchmesser [mm]: 296 / 321	2	24.5176-0494.3	331447	L= 494
			→					

	kw					! #		
OPEL - INSIGNIA A (G09) 07/08→03/17								
 Bremsschlauch								
1.6 Turbo	132	07/08→03/17	➡	10/08→	2	24.5176-0384.3	331373	L= 384
2.0 CDTi	88	03/12→03/17	⬅	03/13→; für Bremsscheibendurchmesser [mm]: 337	2	24.5176-0464.3	331511	L= 464
			⬅	03/13→; für Bremsscheibendurchmesser [mm]: 296 / 321	2	24.5176-0494.3	331447	L= 494
			➡	03/13→	2	24.5176-0384.3	331373	L= 384
2.8 V6 Turbo OPC 4x4	239	07/09→03/17	➡		2	24.5176-0384.3	331373	L= 384
OPEL - INSIGNIA A Country Tourer (G09) 07/08→03/17								
 Bremssattel								
1.6 CDTi	88 - 100	07/15→03/17	⬅	für Bremsscheibendurchmesser [mm]: 296; <input type="checkbox"/>		24.3601-1752.5	241444	- Halter
1.6 SIDI	125	07/14→03/17	➡	für Bremsscheibendurchmesser [mm]: 315; + eFSB; <input type="checkbox"/>		24.3417-1715.5	240890	TRW - Halter
2.0 CDTi	88 - 125	07/08→03/17	➡	für Bremsscheibendurchmesser [mm]: 315; + eFSB; <input type="checkbox"/>		24.3417-1716.5	240891	TRW - Halter
2.0 CDTi 4x4	120 - 143	09/13→03/17	➡	für Bremsscheibendurchmesser [mm]: 315; + eFSB; <input type="checkbox"/>		24.3417-1716.5	240891	TRW - Halter
2.0 Turbo 4x4	184	09/13→03/17	➡					
 Bremsschlauch								
1.6 CDTi	88 - 100	07/15→03/17	⬅	für Bremsscheibendurchmesser [mm]: 337	2	24.5176-0464.3	331511	L= 464
1.6 SIDI	125	07/14→03/17	⬅	für Bremsscheibendurchmesser [mm]: 296 / 321	2	24.5176-0494.3	331447	L= 494
2.0 CDTi	88 - 125	07/08→03/17	➡		2	24.5176-0384.3	331373	L= 384
2.0 CDTi 4x4	125 - 143	09/13→03/17	➡		2	24.5176-0384.3	331373	L= 384
2.0 CDTi 4x4 2.0 Turbo 4x4	120 184	09/13→03/17	⬅	→ D1999999; für Bremsscheibendurchmesser [mm]: 337	2	24.5176-0464.3	331511	L= 464
			⬅	E1000001→; für Bremsscheibendurchmesser [mm]: 296 / 321	2	24.5176-0494.3	331447	L= 494
			⬅	→ D1999999; für Bremsscheibendurchmesser [mm]: 296 / 321	2	24.5176-0494.3	331447	L= 494
			➡		2	24.5176-0384.3	331373	L= 384
OPEL - INSIGNIA A Sports Tourer (G09) 07/08→03/17								
 Bremssattel								
1.4	103	09/11→06/13	⬅	für Bremsscheibendurchmesser [mm]: 296; <input type="checkbox"/>		24.3601-1752.5	241444	- Halter
1.4 LPG	103	07/12→06/13	➡	für Bremsscheibendurchmesser [mm]: 315; + eFSB; <input type="checkbox"/>		24.3417-1715.5	240890	TRW - Halter
1.6	85	07/08→06/12	➡	für Bremsscheibendurchmesser [mm]: 315; + eFSB; <input type="checkbox"/>		24.3417-1716.5	240891	TRW - Halter
1.6 CDTi	88 - 100	07/15→01/17	➡	für Bremsscheibendurchmesser [mm]: 315; + eFSB; <input type="checkbox"/>		24.3417-1716.5	240891	TRW - Halter
1.6 SIDI	125	03/13→11/14	➡	für Bremsscheibendurchmesser [mm]: 315; + eFSB; <input type="checkbox"/>		24.3417-1716.5	240891	TRW - Halter
1.6 Turbo	132	01/09→06/13	➡					
1.8	103	07/08→06/13	➡					
2.0 Biturbo CDTi	140 - 143	07/08→03/17	➡					
2.0 Biturbo CDTi 4x4	140 - 143	07/08→03/17	➡					
2.0 CDTi	81 - 125	07/08→12/16	➡					
2.0 CDTi 4x4	118 - 125	06/10→12/16	➡					
2.0 E85 Turbo	162	09/10→11/11	➡					
2.0 Turbo	162 - 184	07/08→11/14	➡					
2.0 Turbo 4x4	162 - 184	07/08→06/13	➡					
2.0 CDTi	88	03/12→06/15	⬅	03/13→; für Bremsscheibendurchmesser [mm]: 296; <input type="checkbox"/>		24.3601-1752.5	241444	- Halter
			➡	03/13→; für Bremsscheibendurchmesser [mm]: 315; + eFSB; <input type="checkbox"/>		24.3417-1715.5	240890	TRW - Halter
			➡	03/13→; für Bremsscheibendurchmesser [mm]: 315; + eFSB; <input type="checkbox"/>		24.3417-1716.5	240891	TRW - Halter
 Bremsschlauch								
1.4	103	09/11→06/13	⬅	für Bremsscheibendurchmesser [mm]: 337	2	24.5176-0464.3	331511	L= 464
1.4 LPG	103	07/12→06/13	➡					



OPEL - INSIGNIA A Sports Tourer (G09) 07/08→03/17



























 **Bremsschlauch**





























1.6 1.6 CDTi	85	07/08→06/12	←	für Bremsscheibendurchmesser [mm]:	2	24.5176-0494.3	331447	L= 494
	88 - 100	07/15→01/17		296 / 321				
1.6 SIDI 1.6 Turbo 1.8 2.0 Biturbo CDTi 2.0 Biturbo CDTi 4x4 2.0 CDTi 2.0 CDTi 4x4 2.0 E85 Turbo 2.0 Turbo 2.0 Turbo 4x4	125	03/13→11/14	→		2	24.5176-0384.3	331373	L= 384
	132	01/09→06/13						
	103	07/08→06/13						
	140 - 143	07/08→03/17						
	140 - 143	07/08→03/17						
	81 - 125	07/08→12/16						
	118 - 125	06/10→12/16						
	162	09/10→11/11						
	162 - 184	07/08→11/14						
	162 - 184	07/08→06/13						
2.0 CDTi	88	03/12→06/15	←	03/13→; für Bremsscheibendurchmesser [mm]:	2	24.5176-0464.3	331511	L= 464
			←	03/13→; für Bremsscheibendurchmesser [mm]:				
			→	03/13→				
2.8 V6 Turbo 4x4 2.8 V6 Turbo OPC 4x4	191 239	10/08→06/13 07/09→06/15	→		2	24.5176-0384.3	331373	L= 384











OPEL - INSIGNIA A Stufenheck (G09) 07/08→03/17











 **Bremssattel**















1.4	103	04/11→03/17	←	06/11→; für Bremsscheibendurchmesser [mm]:		24.3601-1752.5	241444	- Halter						
			→	06/11→; für Bremsscheibendurchmesser [mm]:										
			→	06/11→; für Bremsscheibendurchmesser [mm]:										
1.4 LPG 1.6 1.6 CDTi 1.6 SIDI 1.8 2.0 Biturbo CDTi 2.0 Biturbo CDTi 4x4 2.0 CDTi 2.0 CDTi 4x4 2.0 Turbo 2.0 Turbo 4x4 2.0 Turbo E85 1.6 Turbo	103 85 88 - 100 125 103 140 - 143 140 - 143 81 - 125 118 - 125 162 - 184 162 132	07/12→03/17 07/08→03/17 07/15→03/17 03/13→03/17 07/08→03/17 07/08→03/17 07/08→03/17 07/08→03/17 06/10→03/17 07/08→03/17 07/08→03/17 07/08→03/17 07/08→03/17	←	für Bremsscheibendurchmesser [mm]:		24.3601-1752.5	241444	- Halter						
			→	für Bremsscheibendurchmesser [mm]:										
			→	für Bremsscheibendurchmesser [mm]:										
			←	für Bremsscheibendurchmesser [mm]:										
			→	für Bremsscheibendurchmesser [mm]:										
			→	für Bremsscheibendurchmesser [mm]:										
			←	10/08→; für Bremsscheibendurchmesser [mm]:					24.3601-1752.5	241444	- Halter			
			→	10/08→; für Bremsscheibendurchmesser [mm]:										
			→	10/08→; für Bremsscheibendurchmesser [mm]:										
			2.0 CDTi	88					03/12→03/17	←	03/13→; für Bremsscheibendurchmesser [mm]:	24.3601-1752.5	241444	- Halter
										→	03/13→; für Bremsscheibendurchmesser [mm]:			
										→	03/13→; für Bremsscheibendurchmesser [mm]:			
			→											

	kw			 	! #				
OPEL - INSIGNIA A Stufenheck (G09) 07/08→03/17									
 Bremssattel									
2.0 CDTI	103	06/13→03/17	←	07/13→; für Bremsscheibendurchmesser [mm]: 296; 	24.3601-1752.5	241444	- Halter		
			→	07/13→; für Bremsscheibendurchmesser [mm]: 315; + eFSB; 	24.3417-1715.5	240890	TRW - Halter		
			→	07/13→; für Bremsscheibendurchmesser [mm]: 315; + eFSB; 	24.3417-1716.5	240891	TRW - Halter		
2.0 Turbo 4x4	184	07/11→03/17	←	09/11→; für Bremsscheibendurchmesser [mm]: 296; 	24.3601-1752.5	241444	- Halter		
			→	09/11→; für Bremsscheibendurchmesser [mm]: 315; + eFSB; 	24.3417-1715.5	240890	TRW - Halter		
			→	09/11→; für Bremsscheibendurchmesser [mm]: 315; + eFSB; 	24.3417-1716.5	240891	TRW - Halter		
 Bremsschlauch									
1.4	103	04/11→03/17	←	06/11→; für Bremsscheibendurchmesser [mm]: 337	2	24.5176-0464.3	331511	L= 464	
			←	06/11→; für Bremsscheibendurchmesser [mm]: 296 / 321	2	24.5176-0494.3	331447	L= 494	
			→	06/11→	2	24.5176-0384.3	331373	L= 384	
1.4 LPG 1.6 CDTi 1.6 SIDI 1.6 Turbo 1.8 2.0 Biturbo CDTI 2.0 Biturbo CDTI 4x4 2.0 CDTI 2.0 CDTI 4x4 2.0 Turbo 2.0 Turbo 4x4 2.0 Turbo E85 2.8 V6 Turbo 4x4	103	07/12→03/17	←	für Bremsscheibendurchmesser [mm]: 337	2	24.5176-0464.3	331511	L= 464	
	85	07/08→03/17	←	für Bremsscheibendurchmesser [mm]: 337	2	24.5176-0494.3	331447	L= 494	
	88 - 100	07/15→03/17	←	für Bremsscheibendurchmesser [mm]: 296 / 321	2	24.5176-0494.3	331447	L= 494	
	125	03/13→03/17	→		2	24.5176-0384.3	331373	L= 384	
	132	07/08→03/17	→		2	24.5176-0384.3	331373	L= 384	
	103	07/08→03/17	→		2	24.5176-0384.3	331373	L= 384	
	140 - 143	07/08→03/17	→		2	24.5176-0384.3	331373	L= 384	
	140 - 143	07/08→03/17	→		2	24.5176-0384.3	331373	L= 384	
	81 - 125	07/08→03/17	→		2	24.5176-0384.3	331373	L= 384	
	118 - 125	06/10→03/17	→		2	24.5176-0384.3	331373	L= 384	
	162 - 184	07/08→03/17	→		2	24.5176-0384.3	331373	L= 384	
	162 - 184	07/08→03/17	→		2	24.5176-0384.3	331373	L= 384	
	162 191	07/08→03/17 07/08→03/17	→		2	24.5176-0384.3	331373	L= 384	
	2.0 CDTI	88	03/12→03/17	←	03/13→; für Bremsscheibendurchmesser [mm]: 337	2	24.5176-0464.3	331511	L= 464
				←	03/13→; für Bremsscheibendurchmesser [mm]: 296 / 321	2	24.5176-0494.3	331447	L= 494
→				03/13→	2	24.5176-0384.3	331373	L= 384	
2.8 V6 Turbo OPC 4x4	239	07/09→03/17	→		2	24.5176-0384.3	331373	L= 384	
OPEL - MERIVA A Großraumlimousine (X03) 05/03→05/10									
 Bremssattel									
1.3 CDTI	51 - 55	09/03→05/10	←		24.3571-9823.5	240499	ATE - Halter		
			←		24.3571-9824.5	240500	ATE - Halter		
1.6 1.7 CDTI	77 92	01/06→05/10 09/06→05/10	→		24.3387-1701.5	240826	TRW - Halter		
			→		24.3387-1702.5	240827	TRW - Halter		
1.4 16V Twinport 1.4 16V Twinport LPG	66 66	07/04→05/10 07/04→05/10	←	Felge Lochzahl: 4; 	24.3541-1795.5	240788	TRW - Halter		
			←	Felge Lochzahl: 4; 	24.3541-1796.5	240789	TRW - Halter		
			←	Felge Lochzahl: 5; 	24.3571-9823.5	240499	ATE - Halter		
			←	Felge Lochzahl: 5; 	24.3571-9824.5	240500	ATE - Halter		
			→	Felge Lochzahl: 4; 	24.3367-1707.5	240898	TRW - Halter		
			→	Felge Lochzahl: 4; 	24.3367-1708.5	240899	TRW - Halter		
			→	Felge Lochzahl: 5; 	24.3387-1701.5	240826	TRW - Halter		
→									













	kw					! #		
OPEL - MERIVA A Großraumlimousine (X03) 05/03→05/10								
 Bremssattel								
1.4 16V Twinport	66	07/04→05/10	➔	Felge Lochzahl: 5; 			24.3387-1702.5 240827	TRW - Halter
1.4 16V Twinport LPG	66	07/04→05/10						
1.6	64	05/03→05/10	➔				24.3541-1795.5 240788	TRW - Halter
			➔				24.3541-1796.5 240789	TRW - Halter
			➔	44000001→; 			24.3367-1707.5 240898	TRW - Halter
			➔	44000001→; 			24.3367-1708.5 240899	TRW - Halter
			➔	→ 34999999; 			24.3367-1713.5 240900	TRW - Halter
			➔	→ 34999999; 			24.3367-1714.5 240901	TRW - Halter
1.6 16V	74	05/03→01/06	➔				24.3571-9823.5 240499	ATE - Halter
1.7 CDTI	74	09/03→05/10	➔				24.3571-9824.5 240500	ATE - Halter
1.7 DTI	55	09/03→05/10						
1.8	92	05/03→05/10	➔	→ 34999999; 			24.3384-1753.5 240824	TRW - Halter
			➔	→ 34999999; 			24.3384-1754.5 240825	TRW - Halter
			➔	44000001→; 			24.3387-1701.5 240826	TRW - Halter
			➔	44000001→; 			24.3387-1702.5 240827	TRW - Halter
1.6 Turbo	132	09/05→05/10	➔				24.3571-9823.5 240499	ATE - Halter
			➔				24.3571-9824.5 240500	ATE - Halter
Feder, Bremssattel								
1.3 CDTI	51 - 55	09/03→05/10	➔		2		11.8116-0292.1 390521	ATE
1.6	77	01/06→05/10						
1.6 16V	74	05/03→01/06						
1.6 Turbo	132	09/05→05/10						
1.7 CDTI	74 - 92	09/03→05/10						
1.7 DTI	55	09/03→05/10						
1.8	92	05/03→05/10						
1.4 16V Twinport	66	07/04→05/10	➔	Felge Lochzahl: 5	2		11.8116-0292.1 390521	ATE
1.4 16V Twinport LPG	66	07/04→05/10						
Führungshülzensatz, Bremssattel								
1.3 CDTI	51 - 55	09/03→05/10	➔				11.0101-5407.2 260011	ATE
1.6	77	01/06→05/10						
1.6 16V	74	05/03→01/06						
1.7 CDTI	74 - 92	09/03→05/10						
1.7 DTI	55	09/03→05/10						
1.8	92	05/03→05/10						
1.4 16V Twinport	66	07/04→05/10	➔	Felge Lochzahl: 5			11.0101-5407.2 260011	ATE
1.4 16V Twinport LPG	66	07/04→05/10						
Führungsbolzen, Bremssattel								
1.3 CDTI	51 - 55	09/03→05/10			2		11.8171-0008.1 990049	ATE
1.6	77	01/06→05/10						
1.6 16V	74	05/03→01/06						
1.7 CDTI	74 - 92	09/03→05/10						
1.7 DTI	55	09/03→05/10						
1.8	92	05/03→05/10						
1.4 16V Twinport	66	07/04→05/10		Felge Lochzahl: 5	2		11.8171-0008.1 990049	ATE
1.4 16V Twinport LPG	66	07/04→05/10						
 Bremsschlauch								
1.3 CDTI	51 - 55	09/03→05/10	➔		2		24.5256-0318.3 331426	L= 329
1.4 16V Twinport	66	07/04→05/10	➔				24.5157-0218.3 331095	L= 219 L2= 185 mit Rohrleitung
1.4 16V Twinport LPG	66	07/04→05/10	➔				24.5157-0219.3 331096	L= 219 L2= 185 mit Rohrleitung
1.6	64 - 77	05/03→05/10						
1.6 16V	74	05/03→01/06						
1.7 CDTI	74 - 92	09/03→05/10						
1.7 DTI	55	09/03→05/10						
1.8	92	05/03→05/10						
1.6 Turbo	132	09/05→05/10	➔				24.5157-0218.3 331095	L= 219 L2= 185 mit Rohrleitung
			➔				24.5157-0219.3 331096	L= 219 L2= 185 mit Rohrleitung

	kw			 	! #		
OPEL - MERIVA B Großraumlimousine (S10) 06/10→03/17							
 Bremssattel							
1.3 CDTi	55 - 70	06/10→11/14	←	☐		24.3571-9823.5 240499	ATE - Halter
1.4	74 - 103	06/10→03/17	←	☐		24.3571-9824.5 240500	ATE - Halter
1.4 LPG	88	06/11→03/17	→	☐		24.3384-1775.5 240711	TRW - Halter
1.6 CDTi	100	08/13→01/17	→	☐		24.3384-1776.5 240712	TRW - Halter
1.6 CDTi	81	03/14→03/17					
1.7 CDTi	74 - 96	06/10→01/17					
1.6 CDTi	70	01/14→01/17	←	03/14→; ☐		24.3571-9823.5 240499	ATE - Halter
			←	03/14→; ☐		24.3571-9824.5 240500	ATE - Halter
			→	03/14→; ☐		24.3384-1775.5 240711	TRW - Halter
			→	03/14→; ☐		24.3384-1776.5 240712	TRW - Halter
Feder, Bremssattel							
1.3 CDTi	55 - 70	06/10→11/14			2	11.8116-0292.1 390521	ATE
1.4	74 - 103	06/10→03/17					
1.4 LPG	88	06/11→03/17					
1.6 CDTi	100	08/13→01/17					
1.6 CDTi	81	03/14→03/17					
1.7 CDTi	74 - 96	06/10→01/17					
1.6 CDTi	70	01/14→01/17		03/14→	2	11.8116-0292.1 390521	ATE
Führungshülzensatz, Bremssattel							
1.3 CDTi	55 - 70	06/10→11/14	←			11.0101-5407.2 260011	ATE
1.4	74 - 103	06/10→03/17					
1.4 LPG	88	06/11→03/17					
1.6 CDTi	100	08/13→01/17					
1.6 CDTi	81	03/14→03/17					
1.7 CDTi	74 - 96	06/10→01/17					
1.6 CDTi	70	01/14→01/17	←	03/14→		11.0101-5407.2 260011	ATE
Führungsbolzen, Bremssattel							
1.3 CDTi	55 - 70	06/10→11/14			2	11.8171-0008.1 990049	ATE
1.4	74 - 103	06/10→03/17					
1.4 LPG	88	06/11→03/17					
1.6 CDTi	100	08/13→01/17					
1.6 CDTi	81	03/14→03/17					
1.7 CDTi	74 - 96	06/10→01/17					
1.6 CDTi	70	01/14→01/17		03/14→	2	11.8171-0008.1 990049	ATE
 Bremsschlauch							
1.3 CDTi	55 - 70	06/10→11/14	←		2	24.5241-0429.3 331381	L= 429
1.4	74 - 103	06/10→03/17	→	☐		24.5157-0218.3 331095	L= 219 L2= 185 mit Rohrleitung
1.4 LPG	88	06/11→03/17	→	☐		24.5157-0219.3 331096	L= 219 L2= 185 mit Rohrleitung
1.6 CDTi	100	08/13→01/17					
1.6 CDTi	81	03/14→03/17					
1.7 CDTi	74 - 96	06/10→01/17					
1.6 CDTi	70	01/14→01/17	←	03/14→	2	24.5241-0429.3 331381	L= 429
			→	03/14→; ☐		24.5157-0218.3 331095	L= 219 L2= 185 mit Rohrleitung
			→	03/14→; ☐		24.5157-0219.3 331096	L= 219 L2= 185 mit Rohrleitung
OPEL - MERIVA B VAN (S10) 06/10→03/17							
 Bremssattel							
1.3 CDTi	70	01/13→11/14	←	☐		24.3571-9823.5 240499	ATE - Halter
1.4 ECOTEC	74	01/13→03/17	←	☐		24.3571-9824.5 240500	ATE - Halter
1.6 CDTi	81	03/14→03/17					
1.7 CDTi	74 - 96	01/13→01/17	→	☐		24.3384-1775.5 240711	TRW - Halter
1.6 CDTi	70	01/14→01/17	→	☐		24.3384-1776.5 240712	TRW - Halter
			←	03/14→; ☐		24.3571-9823.5 240499	ATE - Halter
→			←	03/14→; ☐		24.3571-9824.5 240500	ATE - Halter











	kw			 	! #		
OPEL - MERIVA B VAN (S10) 06/10→03/17							
 Bremssattel							
1.6 CDTi	70	01/14→01/17	➔	03/14→; ☐		24.3384-1775.5 240711	TRW - Halter
			➔	03/14→; ☐		24.3384-1776.5 240712	TRW - Halter
Feder, Bremssattel							
1.3 CDTi	70	01/13→11/14			2	11.8116-0292.1 390521	ATE
1.4 ECOTEC	74	01/13→03/17					
1.6 CDTi	81	03/14→03/17					
1.7 CDTi	74 - 96	01/13→01/17					
1.6 CDTi	70	01/14→01/17		03/14→	2	11.8116-0292.1 390521	ATE
Führungshülzensatz, Bremssattel							
1.3 CDTi	70	01/13→11/14	←			11.0101-5407.2 260011	ATE
1.4 ECOTEC	74	01/13→03/17					
1.6 CDTi	81	03/14→03/17					
1.7 CDTi	74 - 96	01/13→01/17					
1.6 CDTi	70	01/14→01/17	←	03/14→		11.0101-5407.2 260011	ATE
Führungsbolzen, Bremssattel							
1.3 CDTi	70	01/13→11/14			2	11.8171-0008.1 990049	ATE
1.4 ECOTEC	74	01/13→03/17					
1.6 CDTi	81	03/14→03/17					
1.7 CDTi	74 - 96	01/13→01/17					
1.6 CDTi	70	01/14→01/17		03/14→	2	11.8171-0008.1 990049	ATE
 Bremsschlauch							
1.3 CDTi	70	01/13→11/14	←		2	24.5241-0429.3 331381	L= 429
1.4 ECOTEC	74	01/13→03/17					
1.6 CDTi	81	03/14→03/17	➔	☐		24.5157-0218.3 331095	L= 219 L2= 185 mit Rohrleitung
1.7 CDTi	74 - 96	01/13→01/17	➔	☐		24.5157-0219.3 331096	L= 219 L2= 185 mit Rohrleitung
1.6 CDTi	70	01/14→01/17	←	03/14→	2	24.5241-0429.3 331381	L= 429
			➔	03/14→; ☐		24.5157-0218.3 331095	L= 219 L2= 185 mit Rohrleitung
			➔	03/14→; ☐		24.5157-0219.3 331096	L= 219 L2= 185 mit Rohrleitung
OPEL - MOKKA / MOKKA X (J13) 06/12→							
 Bremssattel							
1.4	88 - 103	04/13→	←	→ HB999999 / H4999999; ☐		24.3601-2601.5 241044	ATE - Halter
1.4 4x4	103 - 112	06/12→	←	→ HB999999 / H4999999; ☐		24.3601-2602.5 241045	ATE - Halter
1.4 LPG	103	04/13→	➔	→ HB999999 / H4999999; ☐		24.3382-7003.5 241076	ATE - Halter
1.6	85	06/12→	➔	→ HB999999 / H4999999; ☐		24.3382-7004.5 241077	ATE - Halter
1.6 CDTI	81 - 100	01/15→					
1.6 CDTI 4x4	81 - 100	01/15→					
1.7 CDTI	96	06/12→					
1.7 CDTI 4x4	96	06/12→					
1.8	103	01/13→					
1.8 4x4	103	01/13→					
Halter, Bremssattel							
1.4	88 - 103	04/13→	➔			11.8170-1105.1 260112	ATE
1.4 4x4	103 - 112	06/12→					
1.4 LPG	103	04/13→					
1.6	85	06/12→					
1.6 CDTI	81 - 100	01/15→					
1.6 CDTI 4x4	81 - 100	01/15→					
1.7 CDTI	96	06/12→					
1.7 CDTI 4x4	96	06/12→					
1.8	103	01/13→					
1.8 4x4	103	01/13→					
Zubehörsatz, Bremssattel							
1.4	88 - 103	04/13→	←	08.2012→		11.0103-0002.2 250157	ATE
1.4 4x4	103	06/12→	➔			11.0103-0001.2 250156	ATE
1.4 LPG	103	04/13→					
1.6	85	06/12→					

	kw			 	! #		
OPEL - MOKKA / MOKKA X (J13) 06/12→							
Zubehörsatz, Bremssattel							
1.6 CDTi	81 - 100	01/15→	←	08.2012→		11.0103-0002.2 250157	ATE
1.6 CDTi 4x4	100	01/15→	→			11.0103-0001.2 250156	ATE
1.7 CDTi	96	06/12→					
1.7 CDTi 4x4	96	06/12→					
1.8	103	01/13→					
1.8 4x4	103	01/13→					
1.4 4x4	112	06/16→	→			11.0103-0001.2 250156	ATE
 Bremsschlauch							
1.4	88 - 103	04/13→	←		2	24.5176-0475.3 331592	L= 475
1.4 4x4	103 - 112	06/12→					
1.4 LPG	103	04/13→					
1.6	85	06/12→					
1.6 CDTi	81 - 100	01/15→					
1.6 CDTi 4x4	81 - 100	01/15→					
1.7 CDTi	96	06/12→					
1.7 CDTi 4x4	96	06/12→					
1.8	103	01/13→					
OPEL - MOKKA X VAN (J13) 06/12→							
 Bremssattel							
1.6 CDTi	100	03/18→	←	→ HB999999 / H4999999; ☐		24.3601-2601.5 241044	ATE - Halter
			←	→ HB999999 / H4999999; ☐		24.3601-2602.5 241045	ATE - Halter
			→	→ HB999999 / H4999999; ☐		24.3382-7003.5 241076	ATE - Halter
			→	→ HB999999 / H4999999; ☐		24.3382-7004.5 241077	ATE - Halter
Halter, Bremssattel							
1.6 CDTi	100	03/18→	→			11.8170-1105.1 260112	ATE
Zubehörsatz, Bremssattel							
1.6 CDTi	100	03/18→	←	08.2012→		11.0103-0002.2 250157	ATE
			→			11.0103-0001.2 250156	ATE
 Bremsschlauch							
1.6 CDTi	100	03/18→	←		2	24.5176-0475.3 331592	L= 475
OPEL - MONTEREY A (M92) 08/91→07/98							
 Bremssattel							
3.1 TD	84	09/91→07/98	←	☐		24.3601-1717.5 240391	AKE - Halter
			←	☐		24.3601-1718.5 240392	AKE - Halter
			→	☐		24.3411-1701.5 240361	AKE - Halter
			→	☐		24.3411-1702.5 240362	AKE - Halter
OPEL - MONTEREY B (M98) 07/98→08/99							
 Bremssattel							
3.0 DTi	117	07/98→08/99	←	☐		24.3601-1717.5 240391	AKE - Halter
3.5 V6 24V	158	07/98→08/99	←	☐		24.3601-1718.5 240392	AKE - Halter
			→	☐		24.3411-1701.5 240361	AKE - Halter
			→	☐		24.3411-1702.5 240362	AKE - Halter
OPEL - MOVANO B Bus (X62) 12/10→							
 Bremssattel							
2.3 CDTi FWD	74 - 132	12/10→	←	☐		24.3481-1821.5 241355	BRE - Halter
			←	☐		24.3481-1822.5 241356	BRE - Halter
			→	für Einfachbereifung; ☐		24.3484-1703.5 241303	BOS - Halter
			→	für Einfachbereifung; ☐		24.3484-1704.5 241304	BOS - Halter
 Bremsschlauch							
2.3 CDTi FWD	74 - 132	12/10→	←		2	24.5103-0375.3 331556	L= 375
			→		2	24.5111-0595.3 331495	L= 595





















	kw					! #			
OPEL - MOVANO B Kasten (X62) 05/10→									
 Bremssattel									
2.3 CDTI FWD	74 - 132	05/10→	←	<input type="checkbox"/>		24.3481-1821.5	241355	BRE - Halter	
2.3 CDTI RWD	74 - 120	05/10→	←	<input type="checkbox"/>		24.3481-1822.5	241356	BRE - Halter	
			→	für Einfachbereifung; <input type="checkbox"/>		24.3484-1703.5	241303	BOS - Halter	
			→	für Einfachbereifung; <input type="checkbox"/>		24.3484-1704.5	241304	BOS - Halter	
2.3 CDTI FWD	81	02/12→	←	<input type="checkbox"/>		24.3481-1821.5	241355	BRE - Halter	
			←	<input type="checkbox"/>		24.3481-1822.5	241356	BRE - Halter	
			→	05/14→; für Einfachbereifung; <input type="checkbox"/>		24.3484-1703.5	241303	BOS - Halter	
			→	05/14→; für Einfachbereifung; <input type="checkbox"/>		24.3484-1704.5	241304	BOS - Halter	
 Bremsschlauch									
2.3 CDTI FWD	74 - 132	05/10→	←			2	24.5103-0375.3	331556	L= 375
			→			2	24.5111-0595.3	331495	L= 595
2.3 CDTI FWD	81	02/12→	←	05/14→		2	24.5103-0375.3	331556	L= 375
			→	05/14→		2	24.5111-0595.3	331495	L= 595
2.3 CDTI RWD	74 - 120	05/10→	←			2	24.5103-0375.3	331556	L= 375
OPEL - MOVANO B Pritsche/Fahrgestell (X62) 05/10→									
 Bremssattel									
2.3 CDTI FWD	74 - 132	05/10→	←	<input type="checkbox"/>		24.3481-1821.5	241355	BRE - Halter	
2.3 CDTI RWD	74 - 120	05/10→	←	<input type="checkbox"/>		24.3481-1822.5	241356	BRE - Halter	
			→	für Einfachbereifung; <input type="checkbox"/>		24.3484-1703.5	241303	BOS - Halter	
			→	für Einfachbereifung; <input type="checkbox"/>		24.3484-1704.5	241304	BOS - Halter	
 Bremsschlauch									
2.3 CDTI FWD	74 - 132	05/10→	←			2	24.5103-0375.3	331556	L= 375
			→			2	24.5111-0595.3	331495	L= 595
2.3 CDTI RWD	74 - 120	05/10→	←			2	24.5103-0375.3	331556	L= 375
OPEL - MOVANO Bus (X70) 07/98→									
 Bremssattel									
1.9 DTI	59	09/00→10/01	→	<input type="checkbox"/>		24.3424-1701.5	240561	BOS - Halter	
2.5 D	59	07/98→09/00	→	<input type="checkbox"/>		24.3424-1702.5	240562	BOS - Halter	
2.8 DTI	84	07/98→10/01	→	<input type="checkbox"/>		24.3424-1701.5	240561	BOS - Halter	
1.9 DTI	60	10/01→	→	→ 01/10; <input type="checkbox"/>		24.3424-1702.5	240562	BOS - Halter	
2.2 DTI	66	09/00→	→	→ 01/10; <input type="checkbox"/>		24.3424-1702.5	240562	BOS - Halter	
2.5 CDTI	74	09/07→	→	→ 01/10; <input type="checkbox"/>		24.3424-1702.5	240562	BOS - Halter	
2.5 DTI	84	10/01→	→						
3.0 DTI	100	10/03→	→						
2.5 CDTI	88 - 107	08/06→	→	09/06→ 01/10; <input type="checkbox"/>		24.3424-1701.5	240561	BOS - Halter	
			→	09/06→ 01/10; <input type="checkbox"/>		24.3424-1702.5	240562	BOS - Halter	
 Bremsschlauch									
1.9 DTI	59	09/00→10/01		für Fahrzeuge mit Scheibenbremse an der Hinterachse; <input type="checkbox"/>		2	24.5134-0457.3	330752	L= 457
2.5 D	59	07/98→09/00		für Fahrzeuge mit Scheibenbremse an der Hinterachse; <input type="checkbox"/>		2	24.5134-0468.3	330704	L= 468
2.8 DTI	84	07/98→10/01		für Fahrzeuge mit Trommelbremse an der Hinterachse; <input type="checkbox"/>		2	24.5134-0518.3	330705	L= 518
				für Fahrzeuge mit Trommelbremse an der Hinterachse; <input type="checkbox"/>		2	24.5134-0562.3	330706	L= 568
			→	am Bremssattel		2	24.5111-0326.3	330766	L= 326
1.9 DTI	60	10/01→		→ 08/03; für Fahrzeuge mit Scheibenbremse an der Hinterachse; <input type="checkbox"/>		2	24.5134-0457.3	330752	L= 457
2.2 DTI	66	09/00→		→ 08/03; für Fahrzeuge mit Scheibenbremse an der Hinterachse; <input type="checkbox"/>		2	24.5134-0468.3	330704	L= 468
2.5 DTI	84	10/01→		→ 08/03; für Fahrzeuge mit Trommelbremse an der Hinterachse; <input type="checkbox"/>		2	24.5134-0518.3	330705	L= 518
				→ 08/03; für Fahrzeuge mit Trommelbremse an der Hinterachse; <input type="checkbox"/>		2	24.5134-0562.3	330706	L= 568





















































































	kw					! #		
OPEL - MOVANO Bus (X70) 07/98→								
 Bremsschlauch								
1.9 DTI 2.2 DTI 2.5 DTI	60 66 84	10/01→ 09/00→ 10/01→	←	09/03→ 08/06	2	24.5111-0510.3	330819	L= 510
			→	→ 08/03; am Bremssattel	2	24.5111-0326.3	330766	L= 326
			→	09/03→ 01/10; ☐		24.5251-0465.3	330822	L= 465
			→	09/03→ 01/10; ☐		24.5258-0450.3	330824	L= 450
2.5 CDTI	74	09/07→	→	→ 01/10; ☐		24.5251-0465.3	330822	L= 465
			→	→ 01/10; ☐		24.5258-0450.3	330824	L= 450
2.5 CDTI	88 - 107	08/06→	→	09/06→ 01/10; ☐		24.5251-0465.3	330822	L= 465
			→	09/06→ 01/10; ☐		24.5258-0450.3	330824	L= 450
3.0 DTi	100	10/03→	←	→ 08/06	2	24.5111-0510.3	330819	L= 510
			→	→ 01/10; ☐		24.5251-0465.3	330822	L= 465
			→	→ 01/10; ☐		24.5258-0450.3	330824	L= 450
OPEL - MOVANO Kasten (X70) 01/99→								
 Bremssattel								
1.9 DTI 2.5 D 2.8 DTI	59 59 84	09/00→10/01 01/99→09/00 01/99→10/01	→	☐		24.3424-1701.5	240561	BOS - Halter
			→	☐		24.3424-1702.5	240562	BOS - Halter
1.9 DTI 2.2 DTI 2.5 DTi	60 66 73	10/01→ 09/00→ 10/03→	→	→ 01/10; ☐		24.3424-1701.5	240561	BOS - Halter
2.5 DTi 3.0 DTI	84 100	10/01→ 10/03→	→	→ 01/10; ☐		24.3424-1702.5	240562	BOS - Halter
2.5 CDTI	74 - 107	10/03→	→	09/06→ 01/10; ☐		24.3424-1701.5	240561	BOS - Halter
			→	09/06→ 01/10; ☐		24.3424-1702.5	240562	BOS - Halter
 Bremsschlauch								
1.9 DTI 2.5 D 2.8 DTI	59 59 84	09/00→10/01 01/99→09/00 01/99→10/01		für Fahrzeuge mit Scheibenbremse an der Hinterachse; ▲	2	24.5134-0457.3	330752	L= 457
				für Fahrzeuge mit Scheibenbremse an der Hinterachse; ▼	2	24.5134-0468.3	330704	L= 468
				für Fahrzeuge mit Trommelbremse an der Hinterachse; ▲	2	24.5134-0518.3	330705	L= 518
				für Fahrzeuge mit Trommelbremse an der Hinterachse; ▼	2	24.5134-0562.3	330706	L= 568
			→	am Bremssattel	2	24.5111-0326.3	330766	L= 326
1.9 DTI 2.2 DTI 2.5 DTI	60 66 84	10/01→ 09/00→ 10/01→		→ 08/03; für Fahrzeuge mit Scheibenbremse an der Hinterachse; ▲	2	24.5134-0457.3	330752	L= 457
				→ 08/03; für Fahrzeuge mit Scheibenbremse an der Hinterachse; ▼	2	24.5134-0468.3	330704	L= 468
				→ 08/03; für Fahrzeuge mit Trommelbremse an der Hinterachse; ▲	2	24.5134-0518.3	330705	L= 518
				→ 08/03; für Fahrzeuge mit Trommelbremse an der Hinterachse; ▼	2	24.5134-0562.3	330706	L= 568
			←	09/03→ 08/06	2	24.5111-0510.3	330819	L= 510
			→	→ 08/03; am Bremssattel	2	24.5111-0326.3	330766	L= 326
			→	09/03→ 01/10; ☐		24.5251-0465.3	330822	L= 465
			→	09/03→ 01/10; ☐		24.5258-0450.3	330824	L= 450
2.5 CDTI	74 - 107	10/03→	→	09/06→ 01/10; ☐		24.5251-0465.3	330822	L= 465
			→	09/06→ 01/10; ☐		24.5258-0450.3	330824	L= 450
2.5 DTi 3.0 DTI	73 100	10/03→ 10/03→	←	→ 08/06	2	24.5111-0510.3	330819	L= 510
			→	→ 01/10; ☐		24.5251-0465.3	330822	L= 465
			→	→ 01/10; ☐		24.5258-0450.3	330824	L= 450
OPEL - MOVANO Pritsche/Fahrgestell (X70) 07/98→								
 Bremssattel								
2.2 DTI 2.5 DTi 2.5 DTI 3.0 DTI	66 73 84 100	09/00→ 10/03→ 10/01→ 10/03→	→	→ 01/10; ☐		24.3424-1701.5	240561	BOS - Halter
			→	→ 01/10; ☐		24.3424-1702.5	240562	BOS - Halter
→								

































	kw					! #		
OPEL - MOVANO Pritsche/Fahrgestell (X70) 07/98→								
 Bremssattel								
2.5 CDTI	74 - 107	08/06→	➔	09/06→ 01/10; ☐		24.3424-1701.5	240561	BOS - Halter
			➔	09/06→ 01/10; ☐		24.3424-1702.5	240562	BOS - Halter
2.5 D 2.8 DTI	59 84	07/98→09/00 07/98→10/01	➔	☐		24.3424-1701.5	240561	BOS - Halter
			➔	☐		24.3424-1702.5	240562	BOS - Halter
 Bremsschlauch								
2.2 DTI 2.5 DTI	66 84	09/00→ 10/01→		→ 08/03; für Fahrzeuge mit Scheibenbremse an der Hinterachse; ☐	2	24.5134-0457.3	330752	L= 457
				→ 08/03; für Fahrzeuge mit Scheibenbremse an der Hinterachse; ▼	2	24.5134-0468.3	330704	L= 468
				→ 08/03; für Fahrzeuge mit Trommelbremse an der Hinterachse; ☐	2	24.5134-0518.3	330705	L= 518
				→ 08/03; für Fahrzeuge mit Trommelbremse an der Hinterachse; ▼	2	24.5134-0562.3	330706	L= 568
			←	09/03→ 08/06	2	24.5111-0510.3	330819	L= 510
			➔	→ 08/03; am Bremssattel	2	24.5111-0326.3	330766	L= 326
			➔	09/03→ 01/10; ☐		24.5251-0465.3	330822	L= 465
			➔	09/03→ 01/10; ☐		24.5258-0450.3	330824	L= 450
2.5 CDTI	74 - 107	08/06→	➔	09/06→ 01/10; ☐		24.5251-0465.3	330822	L= 465
			➔	09/06→ 01/10; ☐		24.5258-0450.3	330824	L= 450
2.5 D 2.8 DTI	59 84	07/98→09/00 07/98→10/01		für Fahrzeuge mit Scheibenbremse an der Hinterachse; ☐	2	24.5134-0457.3	330752	L= 457
				für Fahrzeuge mit Scheibenbremse an der Hinterachse; ▼	2	24.5134-0468.3	330704	L= 468
				für Fahrzeuge mit Trommelbremse an der Hinterachse; ☐	2	24.5134-0518.3	330705	L= 518
				für Fahrzeuge mit Trommelbremse an der Hinterachse; ▼	2	24.5134-0562.3	330706	L= 568
			➔	am Bremssattel	2	24.5111-0326.3	330766	L= 326
2.5 DTI 3.0 DTI	73 100	10/03→ 10/03→	←	→ 08/06	2	24.5111-0510.3	330819	L= 510
			➔	→ 01/10; ☐		24.5251-0465.3	330822	L= 465
			➔	→ 01/10; ☐		24.5258-0450.3	330824	L= 450
OPEL - OMEGA B (V94) 03/94→12/05								
 Bremssattel								
2.0 2.0 16V	85 100	03/94→09/99 03/94→09/99	←	W1000001→; ☐		24.3571-1705.5	240069	TRW - Halter
			←	W1000001→; ☐		24.3571-1706.5	240070	TRW - Halter
			➔	V; ☐		24.4421-0043.5	230125	ATE
			➔	V; ☐		24.4421-0044.5	230126	ATE
			➔	☐		24.9240-0039.5	230055	ATE
			➔	☐		24.9240-0040.5	230056	ATE
2.0	85	03/94→12/00	←	W1000001→; → 09/99; ☐		24.3571-1705.5	240069	TRW - Halter
			←	W1000001→; → 09/99; ☐		24.3571-1706.5	240070	TRW - Halter
			➔	→ 09/99; V; ☐		24.4421-0043.5	230125	ATE
			➔	→ 09/99; V; ☐		24.4421-0044.5	230126	ATE
			➔	→ 09/99; ☐		24.9240-0039.5	230055	ATE
			➔	→ 09/99; ☐		24.9240-0040.5	230056	ATE
2.0 DTI 16V	74	09/97→09/00	←	→ 08/00; ☐		24.3571-1705.5	240069	TRW - Halter
			←	→ 08/00; ☐		24.3571-1706.5	240070	TRW - Halter
			➔	→ 08/00; V; ☐		24.4421-0043.5	230125	ATE
			➔	→ 08/00; V; ☐		24.4421-0044.5	230126	ATE
			➔	→ 08/00; ☐		24.9240-0039.5	230055	ATE
			➔	→ 08/00; ☐		24.9240-0040.5	230056	ATE
2.2 16V	106	09/99→07/03	←	10/99→; ☐		24.3571-1705.5	240069	TRW - Halter
			←	10/99→; ☐		24.3571-1706.5	240070	TRW - Halter
→								







	kw			 	! #		
OPEL - OMEGA B (V94) 03/94→12/05							
 Bremssattel							
2.2 16V	106	09/99→07/03	➔	10/99→; V; ☐		24.4421-0043.5 230125	ATE
			➔	10/99→; V; ☐		24.4421-0044.5 230126	ATE
			➔	10/99→; ☐		24.9240-0039.5 230055	ATE
			➔	10/99→; ☐		24.9240-0040.5 230056	ATE
2.2 DTI 16V	81 - 88	09/00→07/03	➔	☐		24.3571-1705.5 240069	TRW - Halter
2.5 DTI	110	09/01→07/03	➔	☐		24.3571-1706.5 240070	TRW - Halter
2.5 TD	96	04/94→07/03	➔	V; ☐		24.4421-0043.5 230125	ATE
2.5 V6	125	03/94→09/00	➔	V; ☐		24.4421-0044.5 230126	ATE
2.6 V6	132	09/00→07/03	➔	V; ☐		24.4421-0044.5 230126	ATE
3.2 V6	160	02/01→07/03	➔	☐		24.9240-0039.5 230055	ATE
			➔	☐		24.9240-0040.5 230056	ATE
3.0 V6	155	04/94→02/01	➔	→ 01/01; ☐		24.3571-1705.5 240069	TRW - Halter
			➔	→ 01/01; ☐		24.3571-1706.5 240070	TRW - Halter
			➔	→ 01/01; V; ☐		24.4421-0043.5 230125	ATE
			➔	→ 01/01; V; ☐		24.4421-0044.5 230126	ATE
			➔	→ 01/01; ☐		24.9240-0039.5 230055	ATE
			➔	→ 01/01; ☐		24.9240-0040.5 230056	ATE
Feder, Bremssattel							
2.0	85	03/94→12/00	➔	→ V1999999;	2	11.8116-0292.1 390521	ATE
2.0 16V	100	03/94→09/99	➔	nicht für Sonderfahrzeuge / nicht für Polizei-fahrzeuge			
Führungshülzensatz, Bremssattel							
2.0	85	03/94→12/00	➔	→ V1999999;		11.0101-5407.2 260011	ATE
2.0 16V	100	03/94→09/99	➔	nicht für Sonderfahrzeuge / nicht für Polizei-fahrzeuge			
Führungsbolzen, Bremssattel							
2.0	85	03/94→12/00	➔	→ V1999999;	2	11.8171-0008.1 990049	ATE
2.0 16V	100	03/94→09/99	➔	nicht für Sonderfahrzeuge / nicht für Polizei-fahrzeuge			
Zubehörsatz, Bremssattel							
2.0	85	03/94→09/99	➔	W1000001→		24.0101-3401.2 260043	TRW
2.0 16V	100	03/94→09/99	➔				
2.0	85	03/94→12/00	➔	W1000001→; → 09/99		24.0101-3401.2 260043	TRW
2.0 DTI 16V	74	09/97→09/00	➔	→ 08/00		24.0101-3401.2 260043	TRW
2.2 16V	106	09/99→07/03	➔	10/99→		24.0101-3401.2 260043	TRW
2.2 DTI 16V	81 - 88	09/00→07/03	➔			24.0101-3401.2 260043	TRW
2.5 DTI	110	09/01→07/03	➔				
2.5 TD	96	04/94→07/03	➔				
2.5 V6	125	03/94→09/00	➔				
2.6 V6	132	09/00→07/03	➔				
3.2 V6	160	02/01→07/03	➔				
3.0 V6	155	04/94→02/01	➔	→ 01/01		24.0101-3401.2 260043	TRW
 Bremsschlauch							
2.0	85	03/94→09/99	➔		2	83.7216-0404.3 330374	L= 400
2.0 16V	100	03/94→09/99	➔				
2.2 DTI 16V	81 - 88	09/00→07/03	➔		2	24.5233-0200.3 330425	L= 198
2.5 DTI	110	09/01→07/03	➔				
2.5 TD	96	04/94→07/03	➔				
2.5 V6	125	03/94→09/00	➔				
2.6 V6	132	09/00→07/03	➔				
3.2 V6	160	02/01→07/03	➔				
2.0	85	03/94→12/00	➔	→ 09/99	2	83.7216-0404.3 330374	L= 400
			➔	→ 09/99	2	24.5233-0200.3 330425	L= 198
2.0 DTI 16V	74	09/97→09/00	➔	→ 08/00	2	83.7216-0404.3 330374	L= 400
			➔	→ 08/00	2	24.5233-0200.3 330425	L= 198
2.2 16V	106	09/99→07/03	➔	10/99→	2	83.7216-0404.3 330374	L= 400
			➔	10/99→	2	24.5233-0200.3 330425	L= 198
3.0 V6	155	04/94→02/01	➔	→ 01/01	2	83.7216-0404.3 330374	L= 400
			➔	→ 01/01	2	24.5233-0200.3 330425	L= 198

	kw			 	! #									
OPEL - OMEGA B Caravan (V94) 03/94 → 07/03														
 Bremssattel														
2.0 2.0 16V	85 100	03/94 → 09/99 03/94 → 09/99	←	W1000001→; 		24.3571-1705.5	240069	TRW - Halter						
			←	W1000001→; 		24.3571-1706.5	240070	TRW - Halter						
			→	V; 		24.4421-0043.5	230125	ATE						
			→	V; 		24.4421-0044.5	230126	ATE						
			→			24.9240-0039.5	230055	ATE						
			→			24.9240-0040.5	230056	ATE						
2.0 DTI 16V	74	09/97 → 09/00	←	→ 08/00; 		24.3571-1705.5	240069	TRW - Halter						
			←	→ 08/00; 		24.3571-1706.5	240070	TRW - Halter						
			→	→ 08/00; V; 		24.4421-0043.5	230125	ATE						
			→	→ 08/00; V; 		24.4421-0044.5	230126	ATE						
			→	→ 08/00; 		24.9240-0039.5	230055	ATE						
			→	→ 08/00; 		24.9240-0040.5	230056	ATE						
2.2 16V 2.2 DTI 16V 2.5 DTI 2.5 TD 2.5 V6 2.6 V6 3.2 V6	106 81 - 88 110 96 125 132 160	09/99 → 07/03 09/00 → 07/03 09/01 → 07/03 04/94 → 07/01 03/94 → 09/00 09/00 → 07/03 02/01 → 07/03	←			24.3571-1705.5	240069	TRW - Halter						
			←			24.3571-1706.5	240070	TRW - Halter						
			→	V; 		24.4421-0043.5	230125	ATE						
			→	V; 		24.4421-0044.5	230126	ATE						
			→			24.9240-0039.5	230055	ATE						
			→			24.9240-0040.5	230056	ATE						
			→			24.9240-0040.5	230056	ATE						
3.0 V6	155	04/94 → 02/01	←	→ 01/01; 		24.3571-1705.5	240069	TRW - Halter						
			←	→ 01/01; 		24.3571-1706.5	240070	TRW - Halter						
			→	→ 01/01; V; 		24.4421-0043.5	230125	ATE						
			→	→ 01/01; V; 		24.4421-0044.5	230126	ATE						
			→	→ 01/01; 		24.9240-0039.5	230055	ATE						
			→	→ 01/01; 		24.9240-0040.5	230056	ATE						
Feder, Bremssattel														
2.0 2.0 16V	85 100	03/94 → 09/99 03/94 → 09/99	←	→ V1999999; nicht für Sonderfahrzeuge / nicht für Polizei- fahrzeuge	2	11.8116-0292.1	390521	ATE						
			Führungshülzensatz, Bremssattel											
2.0 2.0 16V	85 100	03/94 → 09/99 03/94 → 09/99	←	→ V1999999; nicht für Sonderfahrzeuge / nicht für Polizei- fahrzeuge		11.0101-5407.2	260011	ATE						
			Führungsbolzen, Bremssattel											
2.0 2.0 16V	85 100	03/94 → 09/99 03/94 → 09/99	←	→ V1999999; nicht für Sonderfahrzeuge / nicht für Polizei- fahrzeuge	2	11.8171-0008.1	990049	ATE						
			Zubehörsatz, Bremssattel											
2.0 2.0 16V	85 100	03/94 → 09/99 03/94 → 09/99	←	W1000001→		24.0101-3401.2	260043	TRW						
			2.0 DTI 16V	74	09/97 → 09/00	←	→ 08/00		24.0101-3401.2	260043	TRW			
2.2 16V 2.2 DTI 16V 2.5 DTI 2.5 TD 2.5 V6 2.6 V6 3.2 V6	106 81 - 88 110 96 125 132 160	09/99 → 07/03 09/00 → 07/03 09/01 → 07/03 04/94 → 07/01 03/94 → 09/00 09/00 → 07/03 02/01 → 07/03	←			24.0101-3401.2	260043	TRW						
			3.0 V6	155	04/94 → 02/01	←	→ 01/01		24.0101-3401.2	260043	TRW			
						Bremsschlauch								
						2.0 2.0 16V	85 100	03/94 → 09/99 03/94 → 09/99	←		2	83.7216-0404.3	330374	L= 400
									→		2	24.5233-0200.3	330425	L= 198
						2.2 16V 2.2 DTI 16V 2.5 DTI 2.5 TD 2.5 V6 2.6 V6 3.2 V6	106 81 - 88 110 96 125 132 160	09/99 → 07/03 09/00 → 07/03 09/01 → 07/03 04/94 → 07/01 03/94 → 09/00 09/00 → 07/03 02/01 → 07/03	→					
									→					
→														
→														
→														
→														
→														











	kw			 	! #		
OPEL - OMEGA B Caravan (V94) 03/94 → 07/03							
 Bremsschlauch							
2.0 DTI 16V	74	09/97 → 09/00	←	→ 08/00	2	83.7216-0404.3 330374	L= 400
			→	→ 08/00	2	24.5233-0200.3 330425	L= 198
3.0 V6	155	04/94 → 02/01	←	→ 01/01	2	83.7216-0404.3 330374	L= 400
			→	→ 01/01	2	24.5233-0200.3 330425	L= 198
OPEL - SIGNUM CC (Z03) 05/03 → 12/08							
 Bremssattel							
1.8 1.9 CDTI	90 88 - 110	05/03 → 07/05 04/04 → 02/08	←	51066207 →; für Fahrzeuge mit Sportfahrwerk; 		24.3571-9779.5 241098	ATE - Halter
2.2 DTI	110 92	05/03 → 04/04	←	51066207 →; für Fahrzeuge mit Sportfahrwerk; 		24.3571-9780.5 241099	ATE - Halter
			←	für Fahrzeuge ohne Sportfahrwerk; nur paarweise austauschen; 		24.3571-9781.5 240984	ATE - Halter
			←	für Fahrzeuge ohne Sportfahrwerk; nur paarweise austauschen; 		24.3571-9782.5 240985	ATE - Halter
			→	→ 41085480; 		24.3407-7001.5 241080	ATE - Halter
			→	→ 41085480; 		24.3407-7002.5 241081	ATE - Halter
			→	→ 41085480; V; 		24.3407-7003.5 241105	ATE - Halter
			→	→ 41085480; V; 		24.3407-7004.5 241106	ATE - Halter
			→	41085481 →; 		24.3407-7005.5 241082	ATE - Halter
			→	41085481 →; 		24.3407-7006.5 241083	ATE - Halter
			→	41085481 →; V; 		24.3407-7007.5 241107	ATE - Halter
			→	41085481 →; V; 		24.3407-7008.5 241108	ATE - Halter
1.8	103	09/05 → 12/08	←	→ 05/08; für Polizeifahrzeuge; 		24.3571-9779.5 241098	ATE - Halter
			←	→ 05/08; für Polizeifahrzeuge; 		24.3571-9780.5 241099	ATE - Halter
			←	→ 05/08; nicht für Polizeifahrzeuge; nur paarweise austauschen; 		24.3571-9781.5 240984	ATE - Halter
			←	→ 05/08; nicht für Polizeifahrzeuge; nur paarweise austauschen; 		24.3571-9782.5 240985	ATE - Halter
			→	→ 05/08; 		24.3407-7005.5 241082	ATE - Halter
			→	→ 05/08; 		24.3407-7006.5 241083	ATE - Halter
1.9 CDTI	74	08/05 → 02/08	←	für Polizeifahrzeuge; 		24.3571-9779.5 241098	ATE - Halter
			←	für Polizeifahrzeuge; 		24.3571-9780.5 241099	ATE - Halter
			←	nicht für Polizeifahrzeuge; nur paarweise austauschen; 		24.3571-9781.5 240984	ATE - Halter
			←	nicht für Polizeifahrzeuge; nur paarweise austauschen; 		24.3571-9782.5 240985	ATE - Halter
			→			24.3407-7005.5 241082	ATE - Halter
			→			24.3407-7006.5 241083	ATE - Halter
2.0 DTI	74	05/03 → 04/04	←	für Fahrzeuge ohne Sportfahrwerk; nur paarweise austauschen; 		24.3571-9781.5 240984	ATE - Halter
			←	für Fahrzeuge ohne Sportfahrwerk; nur paarweise austauschen; 		24.3571-9782.5 240985	ATE - Halter
			→	→ 41085480; 		24.3407-7001.5 241080	ATE - Halter
			→	→ 41085480; 		24.3407-7002.5 241081	ATE - Halter
			→	→ 41085480; V; 		24.3407-7003.5 241105	ATE - Halter
			→	→ 41085480; V; 		24.3407-7004.5 241106	ATE - Halter
			→	41085481 →; 		24.3407-7005.5 241082	ATE - Halter
			→	41085481 →; 		24.3407-7006.5 241083	ATE - Halter
			→	41085481 →; V; 		24.3407-7007.5 241107	ATE - Halter
			→	41085481 →; V; 		24.3407-7008.5 241108	ATE - Halter
2.0 Turbo	129	05/03 → 12/08	←	51066207 →; → 05/08; 		24.3571-9779.5 241098	ATE - Halter
			←	51066207 →; → 05/08; 		24.3571-9780.5 241099	ATE - Halter
			→	→ 41085480; V; 		24.3407-7003.5 241105	ATE - Halter
			→	→ 41085480; V; 		24.3407-7004.5 241106	ATE - Halter
			→	41085481 →; → 05/08; V; 		24.3407-7007.5 241107	ATE - Halter
			→	41085481 →; → 05/08; V; 		24.3407-7008.5 241108	ATE - Halter
2.2 direct	114	05/03 → 09/08	←	51066207 →; → 05/08; für Fahrzeuge mit Sportfahrwerk;		24.3571-9779.5 241098	ATE - Halter
→							













	kw			 	! #			
OPEL - SIGNUM CC (Z03) 05/03→12/08								
 Bremssattel								
2.2 direct	114	05/03→09/08	←	51066207→; → 05/08; für Fahrzeuge mit Sportfahrwerk; 		24.3571-9780.5	241099	ATE - Halter
			←	→ 05/08; für Fahrzeuge ohne Sportfahrwerk; nur paarweise austauschen; 		24.3571-9781.5	240984	ATE - Halter
			←	→ 05/08; für Fahrzeuge ohne Sportfahrwerk; nur paarweise austauschen; 		24.3571-9782.5	240985	ATE - Halter
			→	→ 41085480; 		24.3407-7001.5	241080	ATE - Halter
			→	→ 41085480; 		24.3407-7002.5	241081	ATE - Halter
			→	→ 41085480; V; 		24.3407-7003.5	241105	ATE - Halter
			→	→ 41085480; V; 		24.3407-7004.5	241106	ATE - Halter
			→	41085481→; → 05/08; 		24.3407-7005.5	241082	ATE - Halter
			→	41085481→; → 05/08; 		24.3407-7006.5	241083	ATE - Halter
			→	41085481→; → 05/08; V; 		24.3407-7007.5	241107	ATE - Halter
→	41085481→; → 05/08; V; 		24.3407-7008.5	241108	ATE - Halter			
2.8 V6 Turbo 3.0 V6 CDTI	169 135	09/05→12/08 09/05→12/08	←	→ 05/08; 		11.9606-9972.2	220590	ATE - Halter
			→	→ 05/08; V; 		24.3407-7007.5	241107	ATE - Halter
			→	→ 05/08; V; 		24.3407-7008.5	241108	ATE - Halter
2.8 V6 Turbo	184	01/06→12/08	←	03/06→ 05/08; 		11.9606-9972.2	220590	ATE - Halter
			→	03/06→ 05/08; V; 		24.3407-7007.5	241107	ATE - Halter
			→	03/06→ 05/08; V; 		24.3407-7008.5	241108	ATE - Halter
3.0 V6 CDTI 3.2 V6	130 155	05/03→07/05 05/03→07/05	←	31068239→ 51999999; 		11.9606-9972.2	220590	ATE - Halter
			→	→ 41085480; V; 		24.3407-7003.5	241105	ATE - Halter
			→	→ 41085480; V; 		24.3407-7004.5	241106	ATE - Halter
			→	41085481→; V; 		24.3407-7007.5	241107	ATE - Halter
→	41085481→; V; 		24.3407-7008.5	241108	ATE - Halter			
Bremssattelachssatz								
1.8 1.9 CDTI	90 88 - 110	05/03→07/05 04/04→02/08	←	→ 51066206; für Fahrzeuge mit Sportfahrwerk	2	11.0530-0004.2	220933	ATE - Halter
			114 92	05/03→09/08 05/03→04/04				
2.2 direct 2.2 DTI	114 92	05/03→09/08 05/03→04/04						
2.0 Turbo	129	05/03→12/08	←	→ 51066206	2	11.0530-0004.2	220933	ATE - Halter
3.0 V6 CDTI 3.2 V6	130 155	05/03→07/05 05/03→07/05	←	→ 31068238	2	11.0530-0004.2	220933	ATE - Halter
Halter, Bremssattel								
1.8 1.9 CDTI	90 88 - 110	05/03→07/05 04/04→02/08	→	41085481→		11.8170-0633.1	260117	ATE
			→	→ 41085480		11.8170-0633.1	260117	ATE
			74 92	05/03→04/04 05/03→04/04				
1.8	103	09/05→12/08	→	→ 05/08		11.8170-0633.1	260117	ATE
1.9 CDTI	74	08/05→02/08	→			11.8170-0633.1	260117	ATE
2.2 direct	114	05/03→09/08	→	41085481→; → 05/08		11.8170-0633.1	260117	ATE
			→	→ 41085480		11.8170-0633.1	260117	ATE
Feder, Bremssattel								
1.8 1.9 CDTI	90 88 - 110	05/03→07/05 04/04→02/08	→	41085481→	2	11.8116-0340.1	390595	ATE
			→	→ 41085480	2	11.8116-0340.1	390595	ATE
2.2 DTI	110 92	05/03→04/04	←	für Fahrzeuge ohne Sportfahrwerk; GG	2	11.8116-0356.1	390586	ATE
			←	51066207→; für Fahrzeuge mit Sportfahrwerk	2	11.8116-0356.1	390586	ATE
1.8	103	09/05→12/08	→	→ 05/08	2	11.8116-0340.1	390595	ATE
			←	→ 05/08	2	11.8116-0356.1	390586	ATE
1.9 CDTI	74	08/05→02/08			2	11.8116-0340.1	390595	ATE
			←		2	11.8116-0356.1	390586	ATE
2.0 DTI	74	05/03→04/04	→	41085481→	2	11.8116-0340.1	390595	ATE
			→	→ 41085480	2	11.8116-0340.1	390595	ATE
			←	für Fahrzeuge ohne Sportfahrwerk; GG	2	11.8116-0356.1	390586	ATE
→								

	kw			 	! #		
OPEL - SIGNUM CC (Z03) 05/03→12/08							
Feder, Bremssattel							
2.0 Turbo	129	05/03→12/08		41085481→; → 05/08	2	11.8116-0340.1 390595	ATE
				→ 41085480	2	11.8116-0340.1 390595	ATE
			←	51066207→; → 05/08	2	11.8116-0356.1 390586	ATE
2.2 direct	114	05/03→09/08		41085481→; → 05/08	2	11.8116-0340.1 390595	ATE
				→ 41085480	2	11.8116-0340.1 390595	ATE
			←	51066207→; → 05/08; für Fahrzeuge mit Sportfahrwerk	2	11.8116-0356.1 390586	ATE
			←	→ 05/08; für Fahrzeuge ohne Sportfahrwerk; GG	2	11.8116-0356.1 390586	ATE
2.8 V6 Turbo	169	09/05→12/08		→ 05/08	2	11.8116-0340.1 390595	ATE
3.0 V6 CDTI	135	09/05→12/08	←	→ 05/08	2	11.8116-0345.2 390596	ATE
2.8 V6 Turbo	184	01/06→12/08		03/06→ 05/08	2	11.8116-0340.1 390595	ATE
			←	03/06→ 05/08	2	11.8116-0345.2 390596	ATE
3.0 V6 CDTI	130	05/03→07/05		41085481→	2	11.8116-0340.1 390595	ATE
3.2 V6	155	05/03→07/05		→ 41085480	2	11.8116-0340.1 390595	ATE
			←	31068239→ 51999999	2	11.8116-0345.2 390596	ATE
Führungshülzensatz, Bremssattel							
1.8	90	05/03→07/05	←	für Fahrzeuge ohne Sportfahrwerk		11.0101-5407.2 260011	ATE
1.9 CDTI	88 - 110	04/04→02/08	←	→ 51066206; für Fahrzeuge mit Sportfahrwerk		11.0101-5407.2 260011	ATE
2.2 DTI	92	05/03→04/04	←	51066207→; für Fahrzeuge mit Sportfahrwerk		11.0101-5407.2 260011	ATE
			→	→ 41085480		11.0101-5407.2 260011	ATE
			→	41085481→		11.0101-5407.2 260011	ATE
1.8	103	09/05→12/08	←	→ 05/08		11.0101-5407.2 260011	ATE
2.8 V6 Turbo	169	09/05→12/08	→	→ 05/08		11.0101-5407.2 260011	ATE
3.0 V6 CDTI	135	09/05→12/08	→	→ 05/08		11.0101-5407.2 260011	ATE
1.9 CDTI	74	08/05→02/08	←			11.0101-5407.2 260011	ATE
			→			11.0101-5407.2 260011	ATE
2.0 DTI	74	05/03→04/04	←	für Fahrzeuge ohne Sportfahrwerk		11.0101-5407.2 260011	ATE
			→	41085481→		11.0101-5407.2 260011	ATE
			→	→ 41085480		11.0101-5407.2 260011	ATE
2.0 Turbo	129	05/03→12/08	←	51066207→; → 05/08		11.0101-5407.2 260011	ATE
			←	→ 51066206		11.0101-5407.2 260011	ATE
			→	41085481→; → 05/08		11.0101-5407.2 260011	ATE
			→	→ 41085480		11.0101-5407.2 260011	ATE
2.2 direct	114	05/03→09/08	←	→ 05/08; für Fahrzeuge ohne Sportfahrwerk		11.0101-5407.2 260011	ATE
			←	→ 51066206; für Fahrzeuge mit Sportfahrwerk		11.0101-5407.2 260011	ATE
			←	51066207→; → 05/08; für Fahrzeuge mit Sportfahrwerk		11.0101-5407.2 260011	ATE
			→	→ 41085480		11.0101-5407.2 260011	ATE
			→	41085481→; → 05/08		11.0101-5407.2 260011	ATE
2.8 V6 Turbo	184	01/06→12/08	←	03/06→ 05/08		11.0101-5407.2 260011	ATE
			→	03/06→ 05/08		11.0101-5407.2 260011	ATE
3.0 V6 CDTI	130	05/03→07/05	←	→ 31068238		11.0101-5407.2 260011	ATE
3.2 V6	155	05/03→07/05	←	31068239→ 51999999		11.0101-5407.2 260011	ATE
			→	41085481→		11.0101-5407.2 260011	ATE
			→	→ 41085480		11.0101-5407.2 260011	ATE
Führungsbolzen, Bremssattel							
1.8	90	05/03→07/05		41085481→	2	11.8171-0008.1 990049	ATE
1.9 CDTI	88 - 110	04/04→02/08		→ 51066206; für Fahrzeuge mit Sportfahrwerk	2	11.8171-0008.1 990049	ATE
2.2 DTI	92	05/03→04/04		→ 41085480	2	11.8171-0008.1 990049	ATE
				51066207→; für Fahrzeuge mit Sportfahrwerk	2	11.8171-0008.1 990049	ATE
				für Fahrzeuge ohne Sportfahrwerk	2	11.8171-0008.1 990049	ATE
1.8	103	09/05→12/08		→ 05/08	2	11.8171-0008.1 990049	ATE
2.8 V6 Turbo	169	09/05→12/08					
3.0 V6 CDTI	135	09/05→12/08					
→							



	kW					! #		
OPEL - SIGNUM CC (Z03) 05/03→12/08								
Führungsbolzen, Bremsattel								
1.9 CDTI	74	08/05→02/08				2	11.8171-0008.1 990049	ATE
2.0 DTI	74	05/03→04/04		41085481→		2	11.8171-0008.1 990049	ATE
				→ 41085480		2	11.8171-0008.1 990049	ATE
				für Fahrzeuge ohne Sportfahrwerk		2	11.8171-0008.1 990049	ATE
2.0 Turbo	129	05/03→12/08		41085481→; → 05/08		2	11.8171-0008.1 990049	ATE
				51066207→; → 05/08		2	11.8171-0008.1 990049	ATE
				→ 41085480		2	11.8171-0008.1 990049	ATE
				→ 51066206		2	11.8171-0008.1 990049	ATE
2.2 direct	114	05/03→09/08		41085481→; → 05/08		2	11.8171-0008.1 990049	ATE
				→ 51066206; für Fahrzeuge mit Sportfahrwerk		2	11.8171-0008.1 990049	ATE
				→ 41085480		2	11.8171-0008.1 990049	ATE
				51066207→; → 05/08; für Fahrzeuge mit Sportfahrwerk		2	11.8171-0008.1 990049	ATE
				→ 05/08; für Fahrzeuge ohne Sportfahrwerk		2	11.8171-0008.1 990049	ATE
2.8 V6 Turbo	184	01/06→12/08		03/06→ 05/08		2	11.8171-0008.1 990049	ATE
3.0 V6 CDTI	130	05/03→07/05		→ 41085480		2	11.8171-0008.1 990049	ATE
3.2 V6	155	05/03→07/05		41085481→		2	11.8171-0008.1 990049	ATE
				31068239→ 51999999		2	11.8171-0008.1 990049	ATE
				→ 31068238		2	11.8171-0008.1 990049	ATE
 Bremsschlauch								
1.8	90	05/03→07/05	←			2	83.7807-0412.3 331098	L= 412
1.9 CDTI	74 -	04/04→02/08	→			2	24.5259-0315.3 330882	L= 315
	110							
	74	05/03→04/04						
2.0 DTI	74	05/03→04/04						
2.2 DTI	92	05/03→04/04						
3.0 V6 CDTI	130	05/03→07/05						
3.2 V6	155	05/03→07/05						
1.8	103	09/05→12/08	←	→ 05/08		2	83.7807-0412.3 331098	L= 412
2.0 Turbo	129	05/03→12/08	→	→ 05/08		2	24.5259-0315.3 330882	L= 315
2.2 direct	114	05/03→09/08						
2.8 V6 Turbo	169	09/05→12/08						
3.0 V6 CDTI	135	09/05→12/08						
2.8 V6 Turbo	184	01/06→12/08	←	03/06→ 05/08		2	83.7807-0412.3 331098	L= 412
			→	03/06→ 05/08		2	24.5259-0315.3 330882	L= 315
OPEL - TIGRA (S93) 07/94→12/00								
 Bremsattel								
1.4 16V	63 -	07/94→12/00	←	<input type="checkbox"/>			24.3481-9871.5 240677	ATE - Halter
1.6 16V	66	07/94→08/98	←	<input type="checkbox"/>			24.3481-9872.5 240678	ATE - Halter
	74 -							
78								
Feder, Bremsattel								
1.4 16V	63 -	07/94→12/00	←			2	11.8116-0129.1 390591	ATE
1.6 16V	66	07/94→08/98	←					
	74 -							
78								
Führungshülzensatz, Bremsattel								
1.4 16V	63 -	07/94→12/00	←				11.0101-5407.2 260011	ATE
1.6 16V	66	07/94→08/98	←					
	74 -							
78								
Führungsbolzen, Bremsattel								
1.4 16V	63 -	07/94→12/00	←			2	11.8171-0008.1 990049	ATE
1.6 16V	66	07/94→08/98	←					
	74 -							
78								
 Bremsschlauch								
1.4 16V	63 -	07/94→12/00	←			2	24.5231-0320.3 330496	L= 320
1.6 16V	66	07/94→08/98	→			2	24.5233-0200.3 330425	L= 198
	74 -							
78								

	kw			 	! #		
OPEL - TIGRA TwinTop (X04) 06/04→12/10							
 Bremssattel							
1.3 CDTI 1.4 1.8	51 66 92	06/04→12/10 06/04→12/10 06/04→12/10	← ← → →	→ 08/09; ☐ → 08/09; ☐ → 08/09; ☐ → 08/09; ☐		24.3541-1795.5 240788 24.3541-1796.5 240789 24.3347-1713.5 240701 24.3347-1714.5 240702	TRW - Halter TRW - Halter TRW - Halter TRW - Halter
 Bremsschlauch							
1.3 CDTI 1.4 1.8	51 66 92	06/04→12/10 06/04→12/10 06/04→12/10	← ← →	→ 08/09 → 08/09 → 08/09	2 2	24.5256-0298.3 330756 24.5240-0195.3 330753	L= 298 L= 195
OPEL - VECTRA B (J96) 09/95→07/04							
 Bremssattel							
1.6 i 2.0 DI 16V	55 60	10/95→04/02 11/96→04/02	← ← ← ←	→ W7999999; ☐ → W7999999; ☐ X1000001→; ☐ X1000001→; ☐		24.3521-1701.5 240001 24.3521-1702.5 240002 24.3571-1761.5 240461 24.3571-1762.5 240462	ATE - Halter ATE - Halter ATE - Halter ATE - Halter
1.6 i 16V 1.8 i 16V 2.0 DTI 16V	74 85 - 92 74	10/95→04/02 10/95→04/02 06/97→04/02	← ← ← ← → → → →	→ W7999999; ☐ → W7999999; ☐ X1000001→; ☐ X1000001→; ☐ → V7999999; ☐ → V7999999; ☐ W1000001→; ☐ W1000001→; ☐		24.3521-1701.5 240001 24.3521-1702.5 240002 24.3571-1761.5 240461 24.3571-1762.5 240462 24.4351-0025.5 230087 24.4351-0026.5 230088 24.9235-0051.5 230003 24.9235-0052.5 230004	ATE - Halter ATE - Halter ATE - Halter ATE - Halter ATE ATE ATE ATE
1.7 TD	60	10/95→12/98	← ← → → → →	→ 11/96; ☐ → 11/96; ☐ → V7999999; ☐ → V7999999; ☐ W1000001→; → 11/96; ☐ W1000001→; → 11/96; ☐		24.3521-1701.5 240001 24.3521-1702.5 240002 24.4351-0025.5 230087 24.4351-0026.5 230088 24.9235-0051.5 230003 24.9235-0052.5 230004	ATE - Halter ATE - Halter ATE ATE ATE ATE
2.0 i 2.0 i 16V 2.5 i V6	82 100 125	10/95→04/02 09/95→06/00 10/95→09/00	← ← → → → →	☐ ☐ → V7999999; ☐ → V7999999; ☐ W1000001→; ☐ W1000001→; ☐		24.3571-1761.5 240461 24.3571-1762.5 240462 24.4351-0025.5 230087 24.4351-0026.5 230088 24.9235-0051.5 230003 24.9235-0052.5 230004	ATE - Halter ATE - Halter ATE ATE ATE ATE
2.2 DTI 16V 2.2 i 16V 2.6 i V6 i 500 2.5	88 - 92 102 - 108 125 143	09/00→04/02 07/00→07/02 09/00→04/02 05/98→09/00	← ← → →	☐ ☐ ☐ ☐		24.3571-1761.5 240461 24.3571-1762.5 240462 24.9235-0051.5 230003 24.9235-0052.5 230004	ATE - Halter ATE - Halter ATE ATE
Feder, Bremssattel							
1.6 i 1.6 i 16V 1.8 i 16V	55 74 85 - 92	10/95→04/02 10/95→04/02 10/95→04/02		→ W7999999 X1000001→	2 2	11.8116-0097.1 390590 11.8116-0292.1 390521	ATE ATE
2.0 DI 16V 2.0 DTI 16V 1.7 TD	60 74 60	11/96→04/02 06/97→04/02 10/95→12/98					
2.0 i 2.0 i 16V 2.2 DTI 16V	82 100 88 - 92	10/95→04/02 09/95→06/00 09/00→04/02			2	11.8116-0292.1 390521	ATE
2.2 i 16V 2.5 i V6 2.6 i V6 i 500 2.5	102 - 108 125 125 143	07/00→07/02 10/95→09/00 09/00→04/02 05/98→09/00					
Führungshülzensatz, Bremssattel							
1.6 i 1.6 i 16V →	55 74	10/95→04/02 10/95→04/02	←	X1000001→		11.0101-5407.2 260011	ATE

OPEL - VECTRA B (J96) 09/95→07/04

Führungshülzensatz, Bremssattel

1.8 i 16V	85 - 92	10/95→04/02	←	→ W7999999		11.0101-5407.2	260011	ATE
2.0 DI 16V	60	11/96→04/02						
2.0 DTI 16V	74	06/97→04/02						
1.7 TD	60	10/95→12/98	←	→ 11/96		11.0101-5407.2	260011	ATE
2.0 i	82	10/95→04/02	←			11.0101-5407.2	260011	ATE
2.0 i 16V	100	09/95→06/00						
2.2 DTI 16V	88 - 92	09/00→04/02						
2.2 i 16V	102 - 108	07/00→07/02						
2.5 i V6	125	10/95→09/00						
2.6 i V6	125	09/00→04/02						
i 500 2.5	143	05/98→09/00						

Führungsbolzen, Bremssattel

1.6 i	55	10/95→04/02		→ W7999999	2	11.8171-0008.1	990049	ATE
1.6 i 16V	74	10/95→04/02						
1.8 i 16V	85 - 92	10/95→04/02	←	X1000001→	2	11.8171-0008.1	990049	ATE
2.0 DI 16V	60	11/96→04/02						
2.0 DTI 16V	74	06/97→04/02						
1.7 TD	60	10/95→12/98		→ 11/96	2	11.8171-0008.1	990049	ATE
2.0 i	82	10/95→04/02	←		2	11.8171-0008.1	990049	ATE
2.0 i 16V	100	09/95→06/00						
2.2 DTI 16V	88 - 92	09/00→04/02						
2.2 i 16V	102 - 108	07/00→07/02						
2.5 i V6	125	10/95→09/00						
2.6 i V6	125	09/00→04/02						
i 500 2.5	143	05/98→09/00						







Bremsschlauch

1.6 i	55	10/95→04/02	←		2	24.5231-0391.3	331424	L= 390
1.6 i 16V	74	10/95→04/02						
1.8 i 16V	85 - 92	10/95→04/02	→		2	24.5233-0200.3	330425	L= 198
2.0 DI 16V	60	11/96→04/02						
2.0 DTI 16V	74	06/97→04/02						
2.0 i	82	10/95→04/02						
2.0 i 16V	100	09/95→06/00						
2.2 DTI 16V	88 - 92	09/00→04/02						
2.2 i 16V	102 - 108	07/00→07/02						
2.5 i V6	125	10/95→09/00						
2.6 i V6	125	09/00→04/02						
i 500 2.5	143	05/98→09/00						
1.7 TD	60	10/95→12/98	←	→ 11/96	2	24.5231-0391.3	331424	L= 390
			→	→ 11/96	2	24.5233-0200.3	330425	L= 198

OPEL - VECTRA B Caravan (J96) 11/96→07/03

Bremssattel

1.6 i	55	11/96→06/00	←	→ W7999999; ☐		24.3521-1701.5	240001	ATE - Halter
			←	→ W7999999; ☐		24.3521-1702.5	240002	ATE - Halter
			←	X1000001→; ☐		24.3571-1761.5	240461	ATE - Halter
			←	X1000001→; ☐		24.3571-1762.5	240462	ATE - Halter
1.6 i 16V 1.8 i 16V 2.0 DTI 16V	74 92 74	11/96→07/02 09/00→07/03 06/97→07/03	←	→ W7999999; ☐		24.3521-1701.5	240001	ATE - Halter
			←	→ W7999999; ☐		24.3521-1702.5	240002	ATE - Halter
			←	X1000001→; → 04/02; ☐		24.3571-1761.5	240461	ATE - Halter
			←	X1000001→; → 04/02; ☐		24.3571-1762.5	240462	ATE - Halter
			→	→ V7999999; ☐		24.4351-0025.5	230087	ATE
			→	→ V7999999; ☐		24.4351-0026.5	230088	ATE
			→	W1000001→; → 04/02; ☐		24.9235-0051.5	230003	ATE
			→	W1000001→; → 04/02; ☐		24.9235-0052.5	230004	ATE
1.7 TD	60	11/96→12/97	←	→ 11/96; ☐		24.3521-1701.5	240001	ATE - Halter
			←	→ 11/96; ☐		24.3521-1702.5	240002	ATE - Halter
			→	→ V7999999; ☐		24.4351-0025.5	230087	ATE
			→	→ V7999999; ☐		24.4351-0026.5	230088	ATE

	kw			 	! #		
OPEL - VECTRA B Caravan (J96) 11/96→07/03							
Bremssattel							
1.7 TD	60	11/96→12/97	➔	W1000001→; → 11/96; ☐		24.9235-0051.5 230003	ATE
			➔	W1000001→; → 11/96; ☐		24.9235-0052.5 230004	ATE
1.8 i 16V 2.0 DI 16V	85 60	11/96→09/00 11/96→06/00	←	→ W7999999; ☐		24.3521-1701.5 240001	ATE - Halter
			←	→ W7999999; ☐		24.3521-1702.5 240002	ATE - Halter
			←	X1000001→; ☐		24.3571-1761.5 240461	ATE - Halter
			←	X1000001→; ☐		24.3571-1762.5 240462	ATE - Halter
			➔	→ V7999999; ☐		24.4351-0025.5 230087	ATE
			➔	→ V7999999; ☐		24.4351-0026.5 230088	ATE
			➔	W1000001→; ☐		24.9235-0051.5 230003	ATE
			➔	W1000001→; ☐		24.9235-0052.5 230004	ATE
2.0 i 2.0 i 16V	82 85 - 100	11/96→02/02 11/96→07/03	←	☐		24.3571-1761.5 240461	ATE - Halter
			←	☐		24.3571-1762.5 240462	ATE - Halter
2.5 i V6	125	11/96→09/00	➔	→ V7999999; ☐		24.4351-0025.5 230087	ATE
			➔	→ V7999999; ☐		24.4351-0026.5 230088	ATE
			➔	W1000001→; ☐		24.9235-0051.5 230003	ATE
			➔	W1000001→; ☐		24.9235-0052.5 230004	ATE
2.2 DTI 16V i 500 2.5	88 143	09/00→04/02 05/98→09/00	←	☐		24.3571-1761.5 240461	ATE - Halter
			←	☐		24.3571-1762.5 240462	ATE - Halter
			➔	☐		24.9235-0051.5 230003	ATE
			➔	☐		24.9235-0052.5 230004	ATE
2.2 DTI 16V 2.2 i 16V	92 102 - 108	09/00→07/03 07/00→07/03	←	→ 04/02; ☐		24.3571-1761.5 240461	ATE - Halter
			←	→ 04/02; ☐		24.3571-1762.5 240462	ATE - Halter
2.6 i V6	125	09/00→07/03	➔	→ 04/02; ☐		24.9235-0051.5 230003	ATE
			➔	→ 04/02; ☐		24.9235-0052.5 230004	ATE
Feder, Bremssattel							
1.6 i 1.8 i 16V 2.0 DI 16V	55 85 60	11/96→06/00 11/96→09/00 11/96→06/00		→ W7999999	2	11.8116-0097.1 390590	ATE
				X1000001→	2	11.8116-0292.1 390521	ATE
1.6 i 16V 1.8 i 16V 2.0 DTI 16V	74 92 74	11/96→07/02 09/00→07/03 06/97→07/03		→ W7999999	2	11.8116-0097.1 390590	ATE
				X1000001→; → 04/02	2	11.8116-0292.1 390521	ATE
1.7 TD	60	11/96→12/97		→ 11/96	2	11.8116-0097.1 390590	ATE
2.0 i 2.0 i 16V	82 85 - 100	11/96→02/02 11/96→07/03			2	11.8116-0292.1 390521	ATE
2.2 DTI 16V 2.5 i V6 i 500 2.5	88 125 143	09/00→04/02 11/96→09/00 05/98→09/00					
2.2 DTI 16V 2.2 i 16V	92 102 - 108	09/00→07/03 07/00→07/03		→ 04/02	2	11.8116-0292.1 390521	ATE
2.6 i V6	125	09/00→07/03					
Führungshülzensatz, Bremssattel							
1.6 i 1.8 i 16V 2.0 DI 16V	55 85 60	11/96→06/00 11/96→09/00 11/96→06/00	←	X1000001→		11.0101-5407.2 260011	ATE
			←	→ W7999999		11.0101-5407.2 260011	ATE
1.6 i 16V 1.8 i 16V 2.0 DTI 16V	74 92 74	11/96→07/02 09/00→07/03 06/97→07/03	←	X1000001→; → 04/02		11.0101-5407.2 260011	ATE
			←	→ W7999999		11.0101-5407.2 260011	ATE
1.7 TD	60	11/96→12/97	←	→ 11/96		11.0101-5407.2 260011	ATE
2.0 i 2.0 i 16V	82 85 - 100	11/96→02/02 11/96→07/03	←			11.0101-5407.2 260011	ATE
2.2 DTI 16V 2.5 i V6 i 500 2.5	88 125 143	09/00→04/02 11/96→09/00 05/98→09/00					
2.2 DTI 16V 2.2 i 16V	92 102 - 108	09/00→07/03 07/00→07/03	←	→ 04/02		11.0101-5407.2 260011	ATE
2.6 i V6	125	09/00→07/03					
Führungsbolzen, Bremssattel							
1.6 i 1.8 i 16V 2.0 DI 16V	55 85 60	11/96→06/00 11/96→09/00 11/96→06/00		→ W7999999	2	11.8171-0008.1 990049	ATE
			←	X1000001→	2	11.8171-0008.1 990049	ATE
→							



OPEL - VECTRA B Caravan (J96) 11/96→07/03

Führungsbolzen, Bremsattel

1.6 i 16V	74	11/96→07/02		→ W7999999	2	11.8171-0008.1	990049	ATE
1.8 i 16V	92	09/00→07/03	←	X1000001→; → 04/02	2	11.8171-0008.1	990049	ATE
2.0 DTI 16V	74	06/97→07/03						
1.7 TD	60	11/96→12/97		→ 11/96	2	11.8171-0008.1	990049	ATE
2.0 i	82	11/96→02/02	←		2	11.8171-0008.1	990049	ATE
2.0 i 16V	85 - 100	11/96→07/03						
2.2 DTI 16V	88	09/00→04/02						
2.5 i V6	125	11/96→09/00						
i 500 2.5	143	05/98→09/00						
2.2 DTI 16V	92	09/00→07/03	←	→ 04/02	2	11.8171-0008.1	990049	ATE
2.2 i 16V	102 - 108	07/00→07/03						
2.6 i V6	125	09/00→07/03						









 **Bremsschlauch**

1.6 i	55	11/96→06/00	←		2	24.5231-0391.3	331424	L= 390
1.8 i 16V	85	11/96→09/00						
2.0 DI 16V	60	11/96→06/00	→		2	24.5233-0200.3	330425	L= 198
2.0 i	82	11/96→02/02						
2.0 i 16V	85 - 100	11/96→07/03						
2.2 DTI 16V	88	09/00→04/02						
2.5 i V6	125	11/96→09/00						
i 500 2.5	143	05/98→09/00						
1.6 i 16V	74	11/96→07/02	←	→ 04/02	2	24.5231-0391.3	331424	L= 390
1.8 i 16V	92	09/00→07/03						
2.0 DTI 16V	74	06/97→07/03	→	→ 04/02	2	24.5233-0200.3	330425	L= 198
2.2 DTI 16V	92	09/00→07/03						
2.2 i 16V	102 - 108	07/00→07/03						
2.6 i V6	125	09/00→07/03						
1.7 TD	60	11/96→12/97	←	→ 11/96	2	24.5231-0391.3	331424	L= 390
			→	→ 11/96	2	24.5233-0200.3	330425	L= 198









OPEL - VECTRA B CC (J96) 09/95→07/03





















































 **Bremssattel**







1.6 i	55	10/95→07/03	←	→ W7999999; ☐		24.3521-1701.5	240001	ATE - Halter
			←	→ W7999999; ☐		24.3521-1702.5	240002	ATE - Halter
			←	X1000001→; → 04/02; ☐		24.3571-1761.5	240461	ATE - Halter
			←	X1000001→; → 04/02; ☐		24.3571-1762.5	240462	ATE - Halter
1.6 i 16V 1.8 i 16V 2.0 DTI 16V	74 92 74	10/95→07/02 09/00→07/03 06/97→07/03	←	→ W7999999; ☐		24.3521-1701.5	240001	ATE - Halter
			←	→ W7999999; ☐		24.3521-1702.5	240002	ATE - Halter
			←	X1000001→; → 04/02; ☐		24.3571-1761.5	240461	ATE - Halter
			←	X1000001→; → 04/02; ☐		24.3571-1762.5	240462	ATE - Halter
			→	→ V7999999; ☐		24.4351-0025.5	230087	ATE
			→	→ V7999999; ☐		24.4351-0026.5	230088	ATE
			→	W1000001→; → 04/02; ☐		24.9235-0051.5	230003	ATE
			→	W1000001→; → 04/02; ☐		24.9235-0052.5	230004	ATE
1.7 TD	60	10/95→12/98	←	→ 11/96; ☐		24.3521-1701.5	240001	ATE - Halter
			←	→ 11/96; ☐		24.3521-1702.5	240002	ATE - Halter
			→	→ V7999999; ☐		24.4351-0025.5	230087	ATE
			→	→ V7999999; ☐		24.4351-0026.5	230088	ATE
			→	W1000001→; → 11/96; ☐		24.9235-0051.5	230003	ATE
			→	W1000001→; → 11/96; ☐		24.9235-0052.5	230004	ATE
1.8 FlexFuel 1.8 i 16V	85 85	01/99→09/00 10/95→09/00	←	→ W7999999; ☐		24.3521-1701.5	240001	ATE - Halter
			←	→ W7999999; ☐		24.3521-1702.5	240002	ATE - Halter
			←	X1000001→; ☐		24.3571-1761.5	240461	ATE - Halter
			←	X1000001→; ☐		24.3571-1762.5	240462	ATE - Halter
			→	→ V7999999; ☐		24.4351-0025.5	230087	ATE
			→	→ V7999999; ☐		24.4351-0026.5	230088	ATE
			→	W1000001→; ☐		24.9235-0051.5	230003	ATE
			→	W1000001→; ☐		24.9235-0052.5	230004	ATE
2.0 DI 16V	60	11/96→06/00	←	→ W7999999; ☐		24.3521-1701.5	240001	ATE - Halter
→								







	kW			 	! #		
OPEL - VECTRA B CC (J96) 09/95→07/03							
 Bremssattel							
2.0 DI 16V	60	11/96→06/00	←	→ W7999999; ☐		24.3521-1702.5 240002	ATE - Halter
			←	X1000001→; ☐		24.3571-1761.5 240461	ATE - Halter
			←	X1000001→; ☐		24.3571-1762.5 240462	ATE - Halter
2.0 i 2.0 i 16V	82 85 - 100	10/95→02/02 09/95→07/03	←	☐		24.3571-1761.5 240461	ATE - Halter
			←	☐		24.3571-1762.5 240462	ATE - Halter
2.5 2.5 i V6	144 125	10/99→06/00 10/95→09/00	→	→ V7999999; ☐		24.4351-0025.5 230087	ATE
			→	→ V7999999; ☐		24.4351-0026.5 230088	ATE
			→	W1000001→; ☐		24.9235-0051.5 230003	ATE
			→	W1000001→; ☐		24.9235-0052.5 230004	ATE
2.2 DTI 16V	88	09/00→04/02	←	☐		24.3571-1761.5 240461	ATE - Halter
			←	☐		24.3571-1762.5 240462	ATE - Halter
			→	☐		24.9235-0051.5 230003	ATE
			→	☐		24.9235-0052.5 230004	ATE
2.2 DTI 16V 2.2 i 16V	92 102 -	09/00→07/03 07/00→07/03	←	→ 04/02; ☐		24.3571-1761.5 240461	ATE - Halter
	108		←	→ 04/02; ☐		24.3571-1762.5 240462	ATE - Halter
2.6 i V6	125	09/00→07/03	→	→ 04/02; ☐		24.9235-0051.5 230003	ATE
			→	→ 04/02; ☐		24.9235-0052.5 230004	ATE
Feder, Bremssattel							
1.6 i 1.6 i 16V	55 74	10/95→07/03 10/95→07/02		→ W7999999	2	11.8116-0097.1 390590	ATE
1.8 i 16V 2.0 DTI 16V	92 74	09/00→07/03 06/97→07/03		X1000001→; → 04/02	2	11.8116-0292.1 390521	ATE
1.7 TD	60	10/95→12/98		→ 11/96	2	11.8116-0097.1 390590	ATE
1.8 FlexFuel 1.8 i 16V	85 85	01/99→09/00 10/95→09/00		→ W7999999	2	11.8116-0097.1 390590	ATE
2.0 DI 16V	60	11/96→06/00		X1000001→	2	11.8116-0292.1 390521	ATE
2.0 i 2.0 i 16V	82 85 - 100	10/95→02/02 09/95→07/03			2	11.8116-0292.1 390521	ATE
2.2 DTI 16V 2.5 2.5 i V6	88 144 125	09/00→04/02 10/99→06/00 10/95→09/00					
2.2 DTI 16V 2.2 i 16V	92 102 - 108	09/00→07/03 07/00→07/03		→ 04/02	2	11.8116-0292.1 390521	ATE
2.6 i V6	125	09/00→07/03					
Führungshülzensatz, Bremssattel							
1.6 i 1.6 i 16V	55 74	10/95→07/03 10/95→07/02	←	X1000001→; → 04/02		11.0101-5407.2 260011	ATE
1.8 i 16V 2.0 DTI 16V	92 74	09/00→07/03 06/97→07/03	←	→ W7999999		11.0101-5407.2 260011	ATE
1.7 TD	60	10/95→12/98	←	→ 11/96		11.0101-5407.2 260011	ATE
1.8 FlexFuel 1.8 i 16V	85 85	01/99→09/00 10/95→09/00	←	X1000001→		11.0101-5407.2 260011	ATE
2.0 DI 16V	60	11/96→06/00	←	→ W7999999		11.0101-5407.2 260011	ATE
2.0 i 2.0 i 16V	82 85 - 100	10/95→02/02 09/95→07/03	←			11.0101-5407.2 260011	ATE
2.2 DTI 16V 2.5 2.5 i V6	88 144 125	09/00→04/02 10/99→06/00 10/95→09/00					
2.2 DTI 16V 2.2 i 16V	92 102 - 108	09/00→07/03 07/00→07/03	←	→ 04/02		11.0101-5407.2 260011	ATE
2.6 i V6	125	09/00→07/03					
Führungsbolzen, Bremssattel							
1.6 i 1.6 i 16V	55 74	10/95→07/03 10/95→07/02		→ W7999999	2	11.8171-0008.1 990049	ATE
1.8 i 16V 2.0 DTI 16V	92 74	09/00→07/03 06/97→07/03	←	X1000001→; → 04/02	2	11.8171-0008.1 990049	ATE
1.7 TD	60	10/95→12/98		→ 11/96	2	11.8171-0008.1 990049	ATE
1.8 FlexFuel 1.8 i 16V	85 85	01/99→09/00 10/95→09/00		→ W7999999	2	11.8171-0008.1 990049	ATE
2.0 DI 16V	60	11/96→06/00	←	X1000001→	2	11.8171-0008.1 990049	ATE
2.0 i 2.0 i 16V	82 85 - 100	10/95→02/02 09/95→07/03	←		2	11.8171-0008.1 990049	ATE
→							



	kw			 	! #		
OPEL - VECTRA B CC (J96) 09/95→07/03							
Führungsbolzen, Bremsattel							
2.2 DTI 16V 2.5 2.5 i V6	88 144 125	09/00→04/02 10/99→06/00 10/95→09/00	←		2	11.8171-0008.1 990049	ATE
2.2 DTI 16V 2.2 i 16V 2.6 i V6	92 102 - 108 125	09/00→07/03 07/00→07/03 09/00→07/03	←	→ 04/02	2	11.8171-0008.1 990049	ATE
 Bremsschlauch							
1.6 i 1.6 i 16V 1.8 i 16V 2.0 DTI 16V 2.2 DTI 16V 2.2 i 16V 2.6 i V6	55 74 92 74 92 102 - 108 125	10/95→07/03 10/95→07/02 09/00→07/03 06/97→07/03 09/00→07/03 07/00→07/03 09/00→07/03	←	→ 04/02	2	24.5231-0391.3 331424	L= 390
			→	→ 04/02	2	24.5233-0200.3 330425	L= 198
1.7 TD	60	10/95→12/98	←	→ 11/96	2	24.5231-0391.3 331424	L= 390
			→	→ 11/96	2	24.5233-0200.3 330425	L= 198
1.8 FlexFuel 1.8 i 16V 2.0 DI 16V 2.0 i 2.0 i 16V 2.2 DTI 16V 2.5 2.5 i V6	85 85 60 82 85 - 100 88 144 125	01/99→09/00 10/95→09/00 11/96→06/00 10/95→02/02 09/95→07/03 09/00→04/02 10/99→06/00 10/95→09/00	←		2	24.5231-0391.3 331424	L= 390
			→		2	24.5233-0200.3 330425	L= 198
OPEL - VECTRA C (Z02) 04/02→01/09							
 Bremsattel							
1.6	77	08/05→08/08	←	nur paarweise austauschen; <input type="checkbox"/>		24.3571-9781.5 240984	ATE - Halter
			←	nur paarweise austauschen; <input type="checkbox"/>		24.3571-9782.5 240985	ATE - Halter
			→	<input type="checkbox"/>		24.3387-7003.5 241101	ATE - Halter
			→	<input type="checkbox"/>		24.3387-7004.5 241102	ATE - Halter
			→	V; <input type="checkbox"/>		24.3387-7005.5 241086	ATE - Halter
			→	V; <input type="checkbox"/>		24.3387-7006.5 241087	ATE - Halter
1.6 16V 1.9 CDTI 2.0 DTI 16V	74 110 74	07/04→10/05 04/04→08/08 04/02→08/06	←	nur paarweise austauschen; <input type="checkbox"/>		24.3571-9781.5 240984	ATE - Halter
			←	nur paarweise austauschen; <input type="checkbox"/>		24.3571-9782.5 240985	ATE - Halter
			→	<input type="checkbox"/>		24.3387-7003.5 241101	ATE - Halter
			→	<input type="checkbox"/>		24.3387-7004.5 241102	ATE - Halter
			→	V; <input type="checkbox"/>		24.3387-7005.5 241086	ATE - Halter
			→	V; <input type="checkbox"/>		24.3387-7006.5 241087	ATE - Halter
1.8 1.8 16V 2.2 DGi 2.2 DTI 16V	81 90 114 86 - 92	04/02→07/08 04/02→09/08 10/03→08/08 04/02→12/04	←	für Fahrzeuge ohne Sportfahrwerk; nur paarweise austauschen; <input type="checkbox"/>		24.3571-9781.5 240984	ATE - Halter
			←	für Fahrzeuge ohne Sportfahrwerk; nur paarweise austauschen; <input type="checkbox"/>		24.3571-9782.5 240985	ATE - Halter
			→	<input type="checkbox"/>		24.3387-7003.5 241101	ATE - Halter
			→	<input type="checkbox"/>		24.3387-7004.5 241102	ATE - Halter
			→	V; <input type="checkbox"/>		24.3387-7005.5 241086	ATE - Halter
			→	V; <input type="checkbox"/>		24.3387-7006.5 241087	ATE - Halter
1.8	103	08/05→08/08	←	für Fahrzeuge mit Sportfahrwerk; für Polizeifahrzeuge; <input type="checkbox"/>		24.3571-9779.5 241098	ATE - Halter
			←	für Fahrzeuge mit Sportfahrwerk; für Polizeifahrzeuge; <input type="checkbox"/>		24.3571-9780.5 241099	ATE - Halter
			←	für Fahrzeuge mit Sportfahrwerk; nur paarweise austauschen; <input type="checkbox"/>		24.3571-9781.5 240984	ATE - Halter
			←	für Fahrzeuge mit Sportfahrwerk; nur paarweise austauschen; <input type="checkbox"/>		24.3571-9782.5 240985	ATE - Halter
			→	<input type="checkbox"/>		24.3387-7003.5 241101	ATE - Halter
			→	<input type="checkbox"/>		24.3387-7004.5 241102	ATE - Halter
			→	V; <input type="checkbox"/>		24.3387-7005.5 241086	ATE - Halter
			→	V; <input type="checkbox"/>		24.3387-7006.5 241087	ATE - Halter
1.9 CDTI	74	10/05→08/08	←	61000001→; für Polizeifahrzeuge; <input type="checkbox"/>		24.3571-9779.5 241098	ATE - Halter
			←	61000001→; für Polizeifahrzeuge; <input type="checkbox"/>		24.3571-9780.5 241099	ATE - Halter
→							

	kw			 	! #			
OPEL - VECTRA C (Z02) 04/02→01/09								
Bremssattel								
1.9 CDTI	74	10/05→08/08	←	61000001→; nicht für Polizeifahrzeuge; nur paarweise austauschen; 		24.3571-9781.5	240984	ATE - Halter
			←	61000001→; nicht für Polizeifahrzeuge; nur paarweise austauschen; 		24.3571-9782.5	240985	ATE - Halter
			→			24.3387-7003.5	241101	ATE - Halter
			→			24.3387-7004.5	241102	ATE - Halter
			→	V; 		24.3387-7005.5	241086	ATE - Halter
			→	V; 		24.3387-7006.5	241087	ATE - Halter
1.9 CDTI	88	04/04→01/09	←	→ 10/08; nur paarweise austauschen; 		24.3571-9781.5	240984	ATE - Halter
			←	→ 10/08; nur paarweise austauschen; 		24.3571-9782.5	240985	ATE - Halter
			→	→ 10/08; 		24.3387-7003.5	241101	ATE - Halter
			→	→ 10/08; 		24.3387-7004.5	241102	ATE - Halter
			→	V; → 10/08; 		24.3387-7005.5	241086	ATE - Halter
			→	V; → 10/08; 		24.3387-7006.5	241087	ATE - Halter
2.0 16V Turbo	129	03/03→08/08	←	51066207→; 		24.3571-9779.5	241098	ATE - Halter
			←	51066207→; 		24.3571-9780.5	241099	ATE - Halter
			→			24.3387-7003.5	241101	ATE - Halter
			→			24.3387-7004.5	241102	ATE - Halter
			→	V; 		24.3387-7005.5	241086	ATE - Halter
			→	V; 		24.3387-7006.5	241087	ATE - Halter
2.2 16V	108	04/02→12/08	←	für Fahrzeuge ohne Sportfahrwerk; → 10/08; nur paarweise austauschen; 		24.3571-9781.5	240984	ATE - Halter
			←	für Fahrzeuge ohne Sportfahrwerk; → 10/08; nur paarweise austauschen; 		24.3571-9782.5	240985	ATE - Halter
			→	→ 10/08; 		24.3387-7003.5	241101	ATE - Halter
			→	→ 10/08; 		24.3387-7004.5	241102	ATE - Halter
			→	V; → 10/08; 		24.3387-7005.5	241086	ATE - Halter
			→	V; → 10/08; 		24.3387-7006.5	241087	ATE - Halter
2.8 V6 Turbo	169 - 184	08/05→08/08	←	61000001→; + OPC / +VXR; 		11.9606-9972.2	220590	ATE - Halter
			←	61000001→; - OPC / -VXR; 		11.9606-9972.2	220590	ATE - Halter
			→			24.3387-7003.5	241101	ATE - Halter
			→			24.3387-7004.5	241102	ATE - Halter
			→	V; 		24.3387-7005.5	241086	ATE - Halter
			→	V; 		24.3387-7006.5	241087	ATE - Halter
2.8 V6 Turbo 2.8 V6 Turbo OPC	188 206	08/05→09/06	←	61000001→; 		24.3576-9945.5	241040	ATE - Halter
			←	61000001→; 		24.3576-9946.5	241041	ATE - Halter
		09/06→08/08	→			24.3387-7005.5	241086	ATE - Halter
			→			24.3387-7006.5	241087	ATE - Halter
3.0 CDTi	135	08/05→08/08	←	61000001→; 		11.9606-9972.2	220590	ATE - Halter
			→			24.3387-7003.5	241101	ATE - Halter
			→			24.3387-7004.5	241102	ATE - Halter
			→	V; 		24.3387-7005.5	241086	ATE - Halter
			→	V; 		24.3387-7006.5	241087	ATE - Halter
			→	V; 		24.3387-7006.5	241087	ATE - Halter
3.0 CDTI 3.2 V6	130 155	02/03→07/05	←	31070294→; 		11.9606-9972.2	220590	ATE - Halter
			→			24.3387-7003.5	241101	ATE - Halter
		08/02→07/06	→			24.3387-7004.5	241102	ATE - Halter
			→	V; 		24.3387-7005.5	241086	ATE - Halter
			→	V; 		24.3387-7006.5	241087	ATE - Halter
Bremssattelachssatz								
1.8 1.8 16V 2.2 DGi 2.2 DTi 16V	81 90 114 86 - 92	04/02→07/08 04/02→09/08 10/03→08/08 04/02→12/04	←	für Fahrzeuge mit Sportfahrwerk	2	11.0530-0004.2	220933	ATE - Halter
2.0 16V Turbo	129	03/03→08/08	←		2	11.0530-0004.2	220933	ATE - Halter
2.2 16V	108	04/02→12/08	←	für Fahrzeuge mit Sportfahrwerk; → 10/08	2	11.0530-0004.2	220933	ATE - Halter
→								

	kw			 	! #		
OPEL - VECTRA C (Z02) 04/02→01/09							
Bremssattelachssatz							
3.0 CDTI 3.2 V6	130 155	02/03→07/05 08/02→07/06	←	→ 31070293	2	11.0530-0004.2	220933 ATE - Halter
Halter, Bremssattel							
1.6 1.6 16V 1.8 1.8 16V 1.9 CDTI 2.0 16V Turbo 2.0 DTI 16V 2.2 DGi 2.2 DTI 16V 2.8 V6 Turbo 3.0 CDTi 3.0 CDTI 3.2 V6	77 74 81 - 103 90 74 - 110 129 74 114 86 - 92 169 - 184 135 130 155	08/05→08/08 07/04→10/05 04/02→08/08 04/02→09/08 04/04→08/08 03/03→08/08 04/02→08/06 10/03→08/08 04/02→12/04 08/05→08/08 08/05→08/08 02/03→07/05 08/02→07/06	→			11.8170-0633.1	260117 ATE
1.9 CDTI 2.2 16V	88 108	04/04→01/09 04/02→12/08	→	→ 10/08		11.8170-0633.1	260117 ATE
Feder, Bremssattel							
1.6	77	08/05→08/08	←	GG	2	11.8116-0340.1	390595 ATE
			→	V	2	11.8116-0340.1	390595 ATE
1.6 16V 1.9 CDTI 2.0 DTI 16V	74 110 74	07/04→10/05 04/04→08/08 04/02→08/06	←	GG	2	11.8116-0340.1	390595 ATE
			→	V	2	11.8116-0340.1	390595 ATE
1.8 1.8 16V 2.2 DGi 2.2 DTI 16V	81 90 114 86 - 92	04/02→07/08 04/02→09/08 10/03→08/08 04/02→12/04	←	für Fahrzeuge ohne Sportfahrwerk; GG	2	11.8116-0356.1	390586 ATE
			→	V	2	11.8116-0340.1	390595 ATE
1.8	103	08/05→08/08	←	für Fahrzeuge mit Sportfahrwerk; GG	2	11.8116-0340.1	390595 ATE
			←	für Fahrzeuge mit Sportfahrwerk; für Polizeifahrzeuge	2	11.8116-0356.1	390586 ATE
			→	V	2	11.8116-0340.1	390595 ATE
1.9 CDTI	74	10/05→08/08	←	61000001→	2	11.8116-0340.1	390595 ATE
			→	V	2	11.8116-0340.1	390595 ATE
1.9 CDTI	88	04/04→01/09	←	→ 10/08; GG	2	11.8116-0356.1	390586 ATE
			→	V; → 10/08	2	11.8116-0340.1	390595 ATE
2.0 16V Turbo	129	03/03→08/08	→	V	2	11.8116-0340.1	390595 ATE
2.2 16V	108	04/02→12/08	←	für Fahrzeuge ohne Sportfahrwerk; → 10/08; GG	2	11.8116-0356.1	390586 ATE
			→	V; → 10/08	2	11.8116-0340.1	390595 ATE
2.8 V6 Turbo	169 - 184	08/05→08/08	←	61000001→; - OPC / -VXR	2	11.8116-0345.2	390596 ATE
			←	61000001→; + OPC / +VXR	2	11.8116-0345.2	390596 ATE
			→	V	2	11.8116-0340.1	390595 ATE
2.8 V6 Turbo 2.8 V6 Turbo OPC	188 206	08/05→09/06 09/06→08/08	←	61000001→	2	11.8116-0410.2	390589 ATE
			→		2	11.8116-0340.1	390595 ATE
3.0 CDTi	135	08/05→08/08	←	61000001→	2	11.8116-0345.2	390596 ATE
			→	V	2	11.8116-0340.1	390595 ATE
3.0 CDTI 3.2 V6	130 155	02/03→07/05 08/02→07/06	←	31070294→	2	11.8116-0340.1	390595 ATE
			→	V	2	11.8116-0345.2	390596 ATE
→					2	11.8116-0340.1	390595 ATE

	kW			 	! #		
OPEL - VECTRA C (Z02) 04/02→01/09							
Führungshülzensatz, Bremssattel							
1.6	77	08/05→08/08	←			11.0101-5407.2 260011	ATE
			→			11.0101-5407.2 260011	ATE
			→	V		11.0101-5407.2 260011	ATE
1.6 16V 1.8 1.8 16V 1.9 CDTi 2.0 16V Turbo 2.0 DTI 16V 2.2 DGi 2.2 DTI 16V	74 81 90 110 129 74 114 86 - 92	07/04→10/05 04/02→07/08 04/02→09/08 04/04→08/08 03/03→08/08 04/02→08/06 10/03→08/08 04/02→12/04	←			11.0101-5407.2 260011	ATE
			→			11.0101-5407.2 260011	ATE
			→	V		11.0101-5407.2 260011	ATE
			←			11.0101-5407.2 260011	ATE
			→			11.0101-5407.2 260011	ATE
			→	V		11.0101-5407.2 260011	ATE
			←			11.0101-5407.2 260011	ATE
1.8	103	08/05→08/08	←	für Fahrzeuge mit Sportfahrwerk		11.0101-5407.2 260011	ATE
			←	für Fahrzeuge mit Sportfahrwerk; für Polizeifahrzeuge		11.0101-5407.2 260011	ATE
			→			11.0101-5407.2 260011	ATE
			→	V		11.0101-5407.2 260011	ATE
1.9 CDTi 3.0 CDTi	74 135	10/05→08/08 08/05→08/08	←	61000001→		11.0101-5407.2 260011	ATE
			→			11.0101-5407.2 260011	ATE
			→	V		11.0101-5407.2 260011	ATE
1.9 CDTi 2.2 16V	88 108	04/04→01/09 04/02→12/08	←	→ 10/08		11.0101-5407.2 260011	ATE
			→	→ 10/08		11.0101-5407.2 260011	ATE
			→	V; → 10/08		11.0101-5407.2 260011	ATE
2.8 V6 Turbo	169 - 184	08/05→08/08	←	61000001→; - OPC / -VXR		11.0101-5407.2 260011	ATE
			←	61000001→; + OPC / +VXR		11.0101-5407.2 260011	ATE
			→			11.0101-5407.2 260011	ATE
			→	V		11.0101-5407.2 260011	ATE
2.8 V6 Turbo 2.8 V6 Turbo OPC	188 206	08/05→09/06 09/06→08/08	←	61000001→		11.0101-5407.2 260011	ATE
			→			11.0101-5407.2 260011	ATE
3.0 CDTi 3.2 V6	130 155	02/03→07/05 08/02→07/06	←	→ 31070293		11.0101-5407.2 260011	ATE
			←	31070294→		11.0101-5407.2 260011	ATE
			→			11.0101-5407.2 260011	ATE
			→	V		11.0101-5407.2 260011	ATE
Führungsbolzen, Bremssattel							
1.6	77	08/05→08/08			2	11.8171-0008.1 990049	ATE
					2	11.8171-0008.1 990049	ATE
				V	2	11.8171-0008.1 990049	ATE
1.6 16V 1.8 1.8 16V 1.9 CDTi 2.0 16V Turbo 2.0 DTI 16V 2.2 DGi 2.2 DTI 16V	74 81 90 110 129 74 114 86 - 92	07/04→10/05 04/02→07/08 04/02→09/08 04/04→08/08 03/03→08/08 04/02→08/06 10/03→08/08 04/02→12/04			2	11.8171-0008.1 990049	ATE
				V	2	11.8171-0008.1 990049	ATE
					2	11.8171-0008.1 990049	ATE
					2	11.8171-0008.1 990049	ATE
					2	11.8171-0008.1 990049	ATE
					2	11.8171-0008.1 990049	ATE
					2	11.8171-0008.1 990049	ATE
1.8	103	08/05→08/08			2	11.8171-0008.1 990049	ATE
				V	2	11.8171-0008.1 990049	ATE
				für Fahrzeuge mit Sportfahrwerk	2	11.8171-0008.1 990049	ATE
				für Fahrzeuge mit Sportfahrwerk; für Polizeifahrzeuge	2	11.8171-0008.1 990049	ATE
1.9 CDTi 3.0 CDTi	74 135	10/05→08/08 08/05→08/08			2	11.8171-0008.1 990049	ATE
				V	2	11.8171-0008.1 990049	ATE
				61000001→	2	11.8171-0008.1 990049	ATE
1.9 CDTi 2.2 16V	88 108	04/04→01/09 04/02→12/08		→ 10/08	2	11.8171-0008.1 990049	ATE
				→ 10/08	2	11.8171-0008.1 990049	ATE
				V; → 10/08	2	11.8171-0008.1 990049	ATE
2.8 V6 Turbo	169 - 184	08/05→08/08			2	11.8171-0008.1 990049	ATE
				V	2	11.8171-0008.1 990049	ATE
				61000001→; + OPC / +VXR	2	11.8171-0008.1 990049	ATE
				61000001→; - OPC / -VXR	2	11.8171-0008.1 990049	ATE
2.8 V6 Turbo 2.8 V6 Turbo OPC	188 206	08/05→09/06 09/06→08/08			2	11.8171-0008.1 990049	ATE
			→				



OPEL - VECTRA C (Z02) 04/02→01/09

Führungsbolzen, Bremsattel

2.8 V6 Turbo	188	08/05→09/06		61000001→	2	11.8171-0008.1	990049	ATE
2.8 V6 Turbo OPC	206	09/06→08/08						
3.0 CDTi	130	02/03→07/05		V	2	11.8171-0008.1	990049	ATE
3.2 V6	155	08/02→07/06			2	11.8171-0008.1	990049	ATE
				→ 31070293	2	11.8171-0008.1	990049	ATE
				31070294→	2	11.8171-0008.1	990049	ATE

















































Bremsschlauch







1.6	77	08/05→08/08	←		2	83.7807-0412.3	331098	L= 412
1.6 16V	74	07/04→10/05						
1.8	81 - 103	04/02→08/08	→		2	24.5259-0315.3	330882	L= 315
1.8 16V	90	04/02→09/08						
1.9 CDTi	74 - 110	04/04→08/08						
2.0 16V Turbo	129	03/03→08/08						
2.0 DTi 16V	74	04/02→08/06						
2.2 DGi	114	10/03→08/08						
2.2 DTi 16V	86 - 92	04/02→12/04						
2.8 V6 Turbo	169 - 188	08/05→08/08						
2.8 V6 Turbo OPC	206	09/06→08/08						
3.0 CDTi	135	08/05→08/08						
3.0 CDTi	130	02/03→07/05						
3.2 V6	155	08/02→07/06						
1.9 CDTi	88	04/04→01/09	←	→ 10/08	2	83.7807-0412.3	331098	L= 412
2.2 16V	108	04/02→12/08	→	→ 10/08	2	24.5259-0315.3	330882	L= 315







OPEL - VECTRA C Caravan (Z02) 10/03→01/09







Bremssattel

1.6	77	12/05→08/08	←	06/06→; nur paarweise austauschen; ☐	24.3571-9781.5	240984	ATE - Halter
			←	06/06→; nur paarweise austauschen; ☐	24.3571-9782.5	240985	ATE - Halter
			→	06/06→; → 41085480; ☐	24.3407-7001.5	241080	ATE - Halter
			→	06/06→; → 41085480; ☐	24.3407-7002.5	241081	ATE - Halter
			→	06/06→; → 41085480; V; ☐	24.3407-7003.5	241105	ATE - Halter
			→	06/06→; → 41085480; V; ☐	24.3407-7004.5	241106	ATE - Halter
			→	41085481→; ☐	24.3407-7005.5	241082	ATE - Halter
			→	41085481→; ☐	24.3407-7006.5	241083	ATE - Halter
1.6 16V 1.9 CDTi 2.0 DTi	74 110 74	06/04→09/05 04/04→08/08 10/03→08/05	←	nur paarweise austauschen; ☐	24.3571-9781.5	240984	ATE - Halter
			←	nur paarweise austauschen; ☐	24.3571-9782.5	240985	ATE - Halter
			→	→ 41085480; ☐	24.3407-7001.5	241080	ATE - Halter
			→	→ 41085480; ☐	24.3407-7002.5	241081	ATE - Halter
			→	V; → 41085480; ☐	24.3407-7003.5	241105	ATE - Halter
			→	V; → 41085480; ☐	24.3407-7004.5	241106	ATE - Halter
			→	41085481→; ☐	24.3407-7005.5	241082	ATE - Halter
			→	41085481→; ☐	24.3407-7006.5	241083	ATE - Halter
1.8 2.2 direct 2.2 DTi	90 114 92	10/03→09/06 10/03→08/08 10/03→12/05	←	für Fahrzeuge ohne Sportfahrwerk; nur paarweise austauschen; ☐	24.3571-9781.5	240984	ATE - Halter
			←	für Fahrzeuge ohne Sportfahrwerk; nur paarweise austauschen; ☐	24.3571-9782.5	240985	ATE - Halter
			→	→ 41085480; ☐	24.3407-7001.5	241080	ATE - Halter
			→	→ 41085480; ☐	24.3407-7002.5	241081	ATE - Halter
			→	V; → 41085480; ☐	24.3407-7003.5	241105	ATE - Halter
			→	V; → 41085480; ☐	24.3407-7004.5	241106	ATE - Halter
			→	41085481→; ☐	24.3407-7005.5	241082	ATE - Halter
			→	41085481→; ☐	24.3407-7006.5	241083	ATE - Halter
1.8	103	08/05→08/08	←	für Fahrzeuge mit Sportfahrwerk; für Polizeifahrzeuge; ☐	24.3571-9779.5	241098	ATE - Halter
			←	für Fahrzeuge mit Sportfahrwerk; für Polizeifahrzeuge; ☐	24.3571-9780.5	241099	ATE - Halter
			←	für Fahrzeuge mit Sportfahrwerk; nicht für Polizeifahrzeuge; nur paarweise austauschen; ☐	24.3571-9781.5	240984	ATE - Halter
			→				

	kw			 	! #			
OPEL - VECTRA C Caravan (Z02) 10/03→01/09								
 Bremssattel								
1.8	103	08/05→08/08	←	für Fahrzeuge mit Sportfahrwerk; nicht für Polizeifahrzeuge; nur paarweise austauschen; 		24.3571-9782.5	240985	ATE - Halter
			→	→ 41085480; 		24.3407-7001.5	241080	ATE - Halter
			→	→ 41085480; 		24.3407-7002.5	241081	ATE - Halter
			→	→ 41085480; V; 		24.3407-7003.5	241105	ATE - Halter
			→	→ 41085480; V; 		24.3407-7004.5	241106	ATE - Halter
			→	41085481→; 		24.3407-7005.5	241082	ATE - Halter
			→	41085481→; 		24.3407-7006.5	241083	ATE - Halter
1.9 CDTI	74	06/05→08/08	←	für Fahrzeuge mit Sportfahrwerk; für Polizeifahrzeuge; 		24.3571-9779.5	241098	ATE - Halter
			←	für Fahrzeuge mit Sportfahrwerk; für Polizeifahrzeuge; 		24.3571-9780.5	241099	ATE - Halter
			←	61000001→; für Fahrzeuge ohne Sportfahrwerk; nicht für Polizeifahrzeuge; nur paarweise austauschen; 		24.3571-9781.5	240984	ATE - Halter
			←	61000001→; für Fahrzeuge ohne Sportfahrwerk; nicht für Polizeifahrzeuge; nur paarweise austauschen; 		24.3571-9782.5	240985	ATE - Halter
			→	→ 41085480; 		24.3407-7001.5	241080	ATE - Halter
			→	→ 41085480; 		24.3407-7002.5	241081	ATE - Halter
			→	→ 41085480; V; 		24.3407-7003.5	241105	ATE - Halter
			→	→ 41085480; V; 		24.3407-7004.5	241106	ATE - Halter
			→	41085481→; 		24.3407-7005.5	241082	ATE - Halter
			→	41085481→; 		24.3407-7006.5	241083	ATE - Halter
1.9 CDTI	88	04/04→01/09	←	→ 10/08; für Fahrzeuge mit Sportfahrwerk; für Polizeifahrzeuge; 		24.3571-9779.5	241098	ATE - Halter
			←	→ 10/08; für Fahrzeuge mit Sportfahrwerk; für Polizeifahrzeuge; 		24.3571-9780.5	241099	ATE - Halter
			←	→ 10/08; für Fahrzeuge ohne Sportfahrwerk; nicht für Polizeifahrzeuge; nur paarweise austauschen; 		24.3571-9781.5	240984	ATE - Halter
			←	→ 10/08; für Fahrzeuge ohne Sportfahrwerk; nicht für Polizeifahrzeuge; nur paarweise austauschen; 		24.3571-9782.5	240985	ATE - Halter
			→	→ 41085480; 		24.3407-7001.5	241080	ATE - Halter
			→	→ 41085480; 		24.3407-7002.5	241081	ATE - Halter
			→	V; → 41085480; 		24.3407-7003.5	241105	ATE - Halter
			→	V; → 41085480; 		24.3407-7004.5	241106	ATE - Halter
			→	41085481→; → 10/08; 		24.3407-7005.5	241082	ATE - Halter
			→	41085481→; → 10/08; 		24.3407-7006.5	241083	ATE - Halter
2.0 Turbo	129	10/03→08/08	←	51066207→; 		24.3571-9779.5	241098	ATE - Halter
			←	51066207→; 		24.3571-9780.5	241099	ATE - Halter
			→	→ 41085480; 		24.3407-7001.5	241080	ATE - Halter
			→	→ 41085480; 		24.3407-7002.5	241081	ATE - Halter
			→	V; → 41085480; 		24.3407-7003.5	241105	ATE - Halter
			→	V; → 41085480; 		24.3407-7004.5	241106	ATE - Halter
			→	41085481→; 		24.3407-7007.5	241107	ATE - Halter
			→	41085481→; 		24.3407-7008.5	241108	ATE - Halter
2.8 V6 Turbo	169	08/05→10/08	←	61000001→; 		11.9606-9972.2	220590	ATE - Halter
			→	41085481→; 		24.3407-7007.5	241107	ATE - Halter
			→	41085481→; 		24.3407-7008.5	241108	ATE - Halter
2.8 V6 Turbo	184	08/05→08/08	←			11.9606-9972.2	220590	ATE - Halter
			→	41085481→; 		24.3407-7007.5	241107	ATE - Halter
			→	41085481→; 		24.3407-7008.5	241108	ATE - Halter
→								

	kw			 	! #			
OPEL - VECTRA C Caravan (Z02) 10/03→01/09								
Bremssattel								
2.8 V6 Turbo	188	08/05→09/08	←	61000001→; ☐		24.3576-9945.5	241040	ATE - Halter
			←	61000001→; ☐		24.3576-9946.5	241041	ATE - Halter
			→	☐		24.3407-7007.5	241107	ATE - Halter
			→	☐		24.3407-7008.5	241108	ATE - Halter
2.8 V6 Turbo	206	07/06→08/08	←	☐		24.3576-9945.5	241040	ATE - Halter
			←	☐		24.3576-9946.5	241041	ATE - Halter
			→	☐		24.3407-7007.5	241107	ATE - Halter
			→	☐		24.3407-7008.5	241108	ATE - Halter
3.0 V6 CDTI 3.2 V6	130 155	10/03→07/05 10/03→07/05	←	31070294→; ☐		11.9606-9972.2	220590	ATE - Halter
			→	→ 41085480; ☐		24.3407-7001.5	241080	ATE - Halter
			→	→ 41085480; ☐		24.3407-7002.5	241081	ATE - Halter
			→	V; → 41085480; ☐		24.3407-7003.5	241105	ATE - Halter
			→	V; → 41085480; ☐		24.3407-7004.5	241106	ATE - Halter
			→	41085481→; ☐		24.3407-7007.5	241107	ATE - Halter
3.0 V6 CDTI	135	08/05→08/08	←	☐		11.9606-9972.2	220590	ATE - Halter
			→	→ 41085480; ☐		24.3407-7001.5	241080	ATE - Halter
			→	→ 41085480; ☐		24.3407-7002.5	241081	ATE - Halter
			→	→ 41085480; V; ☐		24.3407-7003.5	241105	ATE - Halter
			→	→ 41085480; V; ☐		24.3407-7004.5	241106	ATE - Halter
			→	41085481→; ☐		24.3407-7007.5	241107	ATE - Halter
1.8 2.2 direct 2.2 DTI	90 114 92	10/03→09/06 10/03→08/08 10/03→12/05	←	für Fahrzeuge mit Sportfahrwerk	2	11.0530-0004.2	220933	ATE - Halter
			←		2	11.0530-0004.2	220933	ATE - Halter
2.0 Turbo	129	10/03→08/08	←		2	11.0530-0004.2	220933	ATE - Halter
3.0 V6 CDTI 3.2 V6	130 155	10/03→07/05 10/03→07/05	←	→ 31070293	2	11.0530-0004.2	220933	ATE - Halter
			←		2	11.0530-0004.2	220933	ATE - Halter
Halter, Bremssattel								
1.6	77	12/05→08/08	→	06/06→; → 41085480	2	11.8170-0633.1	260117	ATE
			→	41085481→	2	11.8170-0633.1	260117	ATE
1.6 16V 1.8	74 90 - 103	06/04→09/05 10/03→08/08	→	→ 41085480	2	11.8170-0633.1	260117	ATE
			→	41085481→	2	11.8170-0633.1	260117	ATE
1.9 CDTI	74 - 110	04/04→08/08						
2.0 DTI	74	10/03→08/05						
2.2 direct	114	10/03→08/08						
2.2 DTI	92	10/03→12/05						
1.9 CDTI	88	04/04→01/09	→	→ 41085480	2	11.8170-0633.1	260117	ATE
			→	41085481→; → 10/08	2	11.8170-0633.1	260117	ATE
2.0 Turbo 3.0 V6 CDTI	129 130 - 135	10/03→08/08 10/03→08/08	→	→ 41085480	2	11.8170-0633.1	260117	ATE
			→	41085481→	2	11.8170-0633.1	260117	ATE
3.2 V6	155	10/03→07/05						
2.8 V6 Turbo	169 - 184	08/05→10/08	→	41085481→	2	11.8170-0633.1	260117	ATE
			→		2	11.8170-0633.1	260117	ATE
Feder, Bremssattel								
1.6	77	12/05→08/08		06/06→; → 41085480	2	11.8116-0340.1	390595	ATE
				41085481→	2	11.8116-0340.1	390595	ATE
				06/06→; → 41085480; V	2	11.8116-0340.1	390595	ATE
			←	06/06→; GG	2	11.8116-0356.1	390586	ATE
1.6 16V 1.9 CDTI	74 110	06/04→09/05 04/04→08/08		41085481→	2	11.8116-0340.1	390595	ATE
				V; → 41085480	2	11.8116-0340.1	390595	ATE
2.0 DTI	74	10/03→08/05		→ 41085480	2	11.8116-0340.1	390595	ATE
			←	GG	2	11.8116-0356.1	390586	ATE
1.8 2.2 direct 2.2 DTI	90 114 92	10/03→09/06 10/03→08/08 10/03→12/05		41085481→	2	11.8116-0340.1	390595	ATE
				V; → 41085480	2	11.8116-0340.1	390595	ATE
			→					

	kW			 	! #		
OPEL - VECTRA C Caravan (Z02) 10/03→01/09							
Feder, Bremssattel							
1.8	90	10/03→09/06		→ 41085480	2	11.8116-0340.1 390595	ATE
2.2 direct	114	10/03→08/08	←	für Fahrzeuge ohne Sportfahrwerk; GG	2	11.8116-0356.1 390586	ATE
2.2 DTI	92	10/03→12/05					
1.8	103	08/05→08/08		→ 41085480; V	2	11.8116-0340.1 390595	ATE
				41085481→	2	11.8116-0340.1 390595	ATE
				→ 41085480	2	11.8116-0340.1 390595	ATE
				für Fahrzeuge mit Sportfahrwerk; für Polizeifahrzeuge	2	11.8116-0356.1 390586	ATE
			←	für Fahrzeuge mit Sportfahrwerk; nicht für Polizeifahrzeuge; GG	2	11.8116-0356.1 390586	ATE
1.9 CDTI	74	06/05→08/08		→ 41085480; V	2	11.8116-0340.1 390595	ATE
				41085481→	2	11.8116-0340.1 390595	ATE
				→ 41085480	2	11.8116-0340.1 390595	ATE
				für Fahrzeuge mit Sportfahrwerk; für Polizeifahrzeuge	2	11.8116-0356.1 390586	ATE
			←	61000001→; für Fahrzeuge ohne Sportfahrwerk; nicht für Polizeifahrzeuge; GG	2	11.8116-0356.1 390586	ATE
1.9 CDTI	88	04/04→01/09		V; → 41085480	2	11.8116-0340.1 390595	ATE
				41085481→; → 10/08	2	11.8116-0340.1 390595	ATE
				→ 41085480	2	11.8116-0340.1 390595	ATE
				→ 10/08; für Fahrzeuge mit Sportfahrwerk; für Polizeifahrzeuge	2	11.8116-0356.1 390586	ATE
			←	→ 10/08; für Fahrzeuge ohne Sportfahrwerk; nicht für Polizeifahrzeuge; GG	2	11.8116-0356.1 390586	ATE
2.0 Turbo	129	10/03→08/08		41085481→	2	11.8116-0340.1 390595	ATE
				→ 41085480	2	11.8116-0340.1 390595	ATE
				V; → 41085480	2	11.8116-0340.1 390595	ATE
2.8 V6 Turbo	169	08/05→10/08		41085481→	2	11.8116-0340.1 390595	ATE
			←	61000001→	2	11.8116-0345.2 390596	ATE
2.8 V6 Turbo	184	08/05→08/08		41085481→	2	11.8116-0340.1 390595	ATE
			←		2	11.8116-0345.2 390596	ATE
2.8 V6 Turbo	188	08/05→09/08		61000001→	2	11.8116-0410.2 390589	ATE
2.8 V6 Turbo	206	07/06→08/08			2	11.8116-0410.2 390589	ATE
3.0 V6 CDTI	130	10/03→07/05		41085481→	2	11.8116-0340.1 390595	ATE
3.2 V6	155	10/03→07/05		V; → 41085480	2	11.8116-0340.1 390595	ATE
				→ 41085480	2	11.8116-0340.1 390595	ATE
			←	31070294→	2	11.8116-0345.2 390596	ATE
3.0 V6 CDTI	135	08/05→08/08		41085481→	2	11.8116-0340.1 390595	ATE
				→ 41085480; V	2	11.8116-0340.1 390595	ATE
				→ 41085480	2	11.8116-0340.1 390595	ATE
			←		2	11.8116-0345.2 390596	ATE
Führungshülzensatz, Bremssattel							
1.6	77	12/05→08/08	←	06/06→		11.0101-5407.2 260011	ATE
			→	06/06→; → 41085480; V		11.0101-5407.2 260011	ATE
			→	41085481→		11.0101-5407.2 260011	ATE
			→	06/06→; → 41085480		11.0101-5407.2 260011	ATE
1.6 16V	74	06/04→09/05	←			11.0101-5407.2 260011	ATE
1.8	90	10/03→09/06		41085481→		11.0101-5407.2 260011	ATE
1.9 CDTI	110	04/04→08/08	→	→ 41085480		11.0101-5407.2 260011	ATE
2.0 DTI	74	10/03→08/05	→			11.0101-5407.2 260011	ATE
2.0 Turbo	129	10/03→08/08	→	V; → 41085480		11.0101-5407.2 260011	ATE
2.2 direct	114	10/03→08/08	→			11.0101-5407.2 260011	ATE
2.2 DTI	92	10/03→12/05					
1.8	103	08/05→08/08	←	für Fahrzeuge mit Sportfahrwerk; für Polizeifahrzeuge		11.0101-5407.2 260011	ATE
			←	für Fahrzeuge mit Sportfahrwerk; nicht für Polizeifahrzeuge		11.0101-5407.2 260011	ATE
			→	41085481→		11.0101-5407.2 260011	ATE
			→	→ 41085480		11.0101-5407.2 260011	ATE
			→	→ 41085480; V		11.0101-5407.2 260011	ATE
1.9 CDTI	74	06/05→08/08	←	für Fahrzeuge mit Sportfahrwerk; für Polizeifahrzeuge		11.0101-5407.2 260011	ATE
→							

	kw			 	! #			
OPEL - VECTRA C Caravan (Z02) 10/03→01/09								
Führungshülzensatz, Bremssattel								
1.9 CDTI	74	06/05→08/08	←	61000001→; für Fahrzeuge ohne Sportfahrwerk; nicht für Polizeifahrzeuge		11.0101-5407.2	260011	ATE
			→	41085481→		11.0101-5407.2	260011	ATE
			→	→ 41085480; V		11.0101-5407.2	260011	ATE
			→	→ 41085480		11.0101-5407.2	260011	ATE
1.9 CDTI	88	04/04→01/09	←	→ 10/08; für Fahrzeuge ohne Sportfahrwerk; nicht für Polizeifahrzeuge		11.0101-5407.2	260011	ATE
			←	→ 10/08; für Fahrzeuge mit Sportfahrwerk; für Polizeifahrzeuge		11.0101-5407.2	260011	ATE
			→	41085481→; → 10/08		11.0101-5407.2	260011	ATE
			→	→ 41085480		11.0101-5407.2	260011	ATE
			→	V; → 41085480		11.0101-5407.2	260011	ATE
2.8 V6 Turbo	169	08/05→10/08	←	61000001→		11.0101-5407.2	260011	ATE
			→	41085481→		11.0101-5407.2	260011	ATE
2.8 V6 Turbo	184	08/05→08/08	←			11.0101-5407.2	260011	ATE
			→	41085481→		11.0101-5407.2	260011	ATE
2.8 V6 Turbo	188	08/05→09/08	←	61000001→		11.0101-5407.2	260011	ATE
			→			11.0101-5407.2	260011	ATE
2.8 V6 Turbo	206	07/06→08/08	←			11.0101-5407.2	260011	ATE
			→			11.0101-5407.2	260011	ATE
3.0 V6 CDTI 3.2 V6	130 155	10/03→07/05 10/03→07/05	←	31070294→		11.0101-5407.2	260011	ATE
			←	→ 31070293		11.0101-5407.2	260011	ATE
			→	41085481→		11.0101-5407.2	260011	ATE
			→	V; → 41085480		11.0101-5407.2	260011	ATE
3.0 V6 CDTI	135	08/05→08/08	←			11.0101-5407.2	260011	ATE
			→	41085481→		11.0101-5407.2	260011	ATE
			→	→ 41085480		11.0101-5407.2	260011	ATE
			→	→ 41085480; V		11.0101-5407.2	260011	ATE
Führungsbolzen, Bremssattel								
1.6	77	12/05→08/08		41085481→	2	11.8171-0008.1	990049	ATE
				06/06→	2	11.8171-0008.1	990049	ATE
				06/06→; → 41085480	2	11.8171-0008.1	990049	ATE
				06/06→; → 41085480; V	2	11.8171-0008.1	990049	ATE
1.6 16V 1.8 1.9 CDTI 2.0 DTI 2.0 Turbo 2.2 direct 2.2 DTI	74 90 110 74 129 114 92	06/04→09/05 10/03→09/06 04/04→08/08 10/03→08/05 10/03→08/08 10/03→08/08 10/03→12/05		41085481→	2	11.8171-0008.1	990049	ATE
				→ 41085480	2	11.8171-0008.1	990049	ATE
				V; → 41085480	2	11.8171-0008.1	990049	ATE
				→ 41085480; V	2	11.8171-0008.1	990049	ATE
				41085481→	2	11.8171-0008.1	990049	ATE
1.8	103	08/05→08/08		→ 41085480; V	2	11.8171-0008.1	990049	ATE
				41085481→	2	11.8171-0008.1	990049	ATE
				→ 41085480	2	11.8171-0008.1	990049	ATE
				für Fahrzeuge mit Sportfahrwerk; für Polizeifahrzeuge	2	11.8171-0008.1	990049	ATE
				für Fahrzeuge mit Sportfahrwerk; nicht für Polizeifahrzeuge	2	11.8171-0008.1	990049	ATE
1.9 CDTI	74	06/05→08/08		61000001→; für Fahrzeuge ohne Sportfahrwerk; nicht für Polizeifahrzeuge	2	11.8171-0008.1	990049	ATE
				41085481→	2	11.8171-0008.1	990049	ATE
				→ 41085480; V	2	11.8171-0008.1	990049	ATE
				für Fahrzeuge mit Sportfahrwerk; für Polizeifahrzeuge	2	11.8171-0008.1	990049	ATE
				→ 41085480	2	11.8171-0008.1	990049	ATE
1.9 CDTI	88	04/04→01/09		V; → 41085480	2	11.8171-0008.1	990049	ATE
				41085481→; → 10/08	2	11.8171-0008.1	990049	ATE
				→ 41085480	2	11.8171-0008.1	990049	ATE
→								



OPEL - VECTRA C Caravan (Z02) 10/03→01/09

Führungsbolzen, Bremsattel

1.9 CDTI	88	04/04→01/09	→ 10/08; für Fahrzeuge ohne Sportfahrwerk; nicht für Polizeifahrzeuge	2	11.8171-0008.1	990049	ATE
			→ 10/08; für Fahrzeuge mit Sportfahrwerk; für Polizeifahrzeuge	2	11.8171-0008.1	990049	ATE
2.8 V6 Turbo	169	08/05→10/08	41085481→	2	11.8171-0008.1	990049	ATE
			61000001→	2	11.8171-0008.1	990049	ATE
2.8 V6 Turbo	184	08/05→08/08		2	11.8171-0008.1	990049	ATE
			41085481→	2	11.8171-0008.1	990049	ATE
2.8 V6 Turbo	188	08/05→09/08		2	11.8171-0008.1	990049	ATE
			61000001→	2	11.8171-0008.1	990049	ATE
2.8 V6 Turbo	206	07/06→08/08		2	11.8171-0008.1	990049	ATE
3.0 V6 CDTI 3.2 V6	130	10/03→07/05	31070294→	2	11.8171-0008.1	990049	ATE
	155	10/03→07/05	41085481→	2	11.8171-0008.1	990049	ATE
			V; → 41085480	2	11.8171-0008.1	990049	ATE
			→ 31070293	2	11.8171-0008.1	990049	ATE
3.0 V6 CDTI	135	08/05→08/08	41085481→	2	11.8171-0008.1	990049	ATE
				2	11.8171-0008.1	990049	ATE
			→ 41085480	2	11.8171-0008.1	990049	ATE
			→ 41085480; V	2	11.8171-0008.1	990049	ATE



























































 **Bremsschlauch**







1.6	77	12/05→08/08	← 06/06→	2	83.7807-0412.3	331098	L= 412
			→ 06/06→	2	24.5259-0315.3	330882	L= 315
1.6 16V 1.8	74 90 - 103	06/04→09/05 10/03→08/08	←	2	83.7807-0412.3	331098	L= 412
			→	2	24.5259-0315.3	330882	L= 315
1.9 CDTI	74 - 110	04/04→08/08					
2.0 DTI	74	10/03→08/05					
2.0 Turbo	129	10/03→08/08					
2.2 direct	114	10/03→08/08					
2.2 DTI	92	10/03→12/05					
2.8 V6 Turbo	169 - 206	08/05→10/08					
3.0 V6 CDTI	130 - 135	10/03→08/08					
3.2 V6	155	10/03→07/05					
1.9 CDTI	88	04/04→01/09	← → 10/08	2	83.7807-0412.3	331098	L= 412
			→ → 10/08	2	24.5259-0315.3	330882	L= 315







OPEL - VECTRA C CC (Z02) 08/02→01/09

 **Bremssattel**

1.6	74 - 77	08/05→08/08	← nur paarweise austauschen; ☐	24.3571-9781.5	240984	ATE - Halter
			← nur paarweise austauschen; ☐	24.3571-9782.5	240985	ATE - Halter
			→ ☐	24.3387-7003.5	241101	ATE - Halter
			→ ☐	24.3387-7004.5	241102	ATE - Halter
			→ V; ☐	24.3387-7005.5	241086	ATE - Halter
			→ V; ☐	24.3387-7006.5	241087	ATE - Halter
1.8	103	08/05→08/08	← für Fahrzeuge mit Sportfahrwerk; für Polizeifahrzeuge; ☐	24.3571-9779.5	241098	ATE - Halter
			← für Fahrzeuge mit Sportfahrwerk; für Polizeifahrzeuge; ☐	24.3571-9780.5	241099	ATE - Halter
			← für Fahrzeuge mit Sportfahrwerk; nur paarweise austauschen; ☐	24.3571-9781.5	240984	ATE - Halter
			← für Fahrzeuge mit Sportfahrwerk; nur paarweise austauschen; ☐	24.3571-9782.5	240985	ATE - Halter
			→ ☐	24.3387-7003.5	241101	ATE - Halter
			→ ☐	24.3387-7004.5	241102	ATE - Halter
			→ V; ☐	24.3387-7005.5	241086	ATE - Halter
			→ V; ☐	24.3387-7006.5	241087	ATE - Halter
1.8 16V 2.2 16V →	81 - 90 108	08/02→09/08 08/02→08/08	← für Fahrzeuge ohne Sportfahrwerk; nur paarweise austauschen; ☐	24.3571-9781.5	240984	ATE - Halter

	kW			 	! #		
OPEL - VECTRA C CC (Z02) 08/02→01/09							
 Bremssattel							
2.2 DGi 2.2 DTI 16V	114 86 - 92	10/03→08/08 08/02→06/08	← für Fahrzeuge ohne Sportfahrwerk; nur paarweise austauschen; 	24.3571-9782.5	240985	ATE - Halter	
			→ 	24.3387-7003.5	241101	ATE - Halter	
			→ 	24.3387-7004.5	241102	ATE - Halter	
			→ V; 	24.3387-7005.5	241086	ATE - Halter	
			→ V; 	24.3387-7006.5	241087	ATE - Halter	
1.9 CDTI	74	06/05→08/08	← 61000001→; für Polizeifahrzeuge; 	24.3571-9779.5	241098	ATE - Halter	
			← 61000001→; für Polizeifahrzeuge; 	24.3571-9780.5	241099	ATE - Halter	
			← 61000001→; nicht für Polizeifahrzeuge; nur paarweise austauschen; 	24.3571-9781.5	240984	ATE - Halter	
			← 61000001→; nicht für Polizeifahrzeuge; nur paarweise austauschen; 	24.3571-9782.5	240985	ATE - Halter	
			→ 	24.3387-7003.5	241101	ATE - Halter	
			→ 	24.3387-7004.5	241102	ATE - Halter	
			→ V; 	24.3387-7005.5	241086	ATE - Halter	
			→ V; 	24.3387-7006.5	241087	ATE - Halter	
1.9 CDTI	88	04/04→01/09	← → 10/08; nur paarweise austauschen; 	24.3571-9781.5	240984	ATE - Halter	
			← → 10/08; nur paarweise austauschen; 	24.3571-9782.5	240985	ATE - Halter	
			→ 10/08; 	24.3387-7003.5	241101	ATE - Halter	
			→ 10/08; 	24.3387-7004.5	241102	ATE - Halter	
			→ V; → 10/08; 	24.3387-7005.5	241086	ATE - Halter	
			→ V; → 10/08; 	24.3387-7006.5	241087	ATE - Halter	
1.9 CDTI 2.0 DTI 16V	110 74	04/04→08/08 08/02→08/05	← nur paarweise austauschen; 	24.3571-9781.5	240984	ATE - Halter	
			← nur paarweise austauschen; 	24.3571-9782.5	240985	ATE - Halter	
			→ 	24.3387-7003.5	241101	ATE - Halter	
			→ 	24.3387-7004.5	241102	ATE - Halter	
			→ V; 	24.3387-7005.5	241086	ATE - Halter	
			→ V; 	24.3387-7006.5	241087	ATE - Halter	
2.0 16V Turbo	129	03/03→08/08	← 51066207→; 	24.3571-9779.5	241098	ATE - Halter	
			← 51066207→; 	24.3571-9780.5	241099	ATE - Halter	
			→ 	24.3387-7003.5	241101	ATE - Halter	
			→ 	24.3387-7004.5	241102	ATE - Halter	
			→ V; 	24.3387-7005.5	241086	ATE - Halter	
			→ V; 	24.3387-7006.5	241087	ATE - Halter	
2.8 V6 Turbo	169 - 184	08/05→08/08	← 61000001→; - OPC / -VXR; 	11.9606-9972.2	220590	ATE - Halter	
			← 61000001→; + OPC / +VXR; 	11.9606-9972.2	220590	ATE - Halter	
			→ 	24.3387-7003.5	241101	ATE - Halter	
			→ 	24.3387-7004.5	241102	ATE - Halter	
			→ V; 	24.3387-7005.5	241086	ATE - Halter	
			→ V; 	24.3387-7006.5	241087	ATE - Halter	
2.8 V6 Turbo	188 - 206	08/05→09/08	← 61000001→; 	24.3576-9945.5	241040	ATE - Halter	
			← 61000001→; 	24.3576-9946.5	241041	ATE - Halter	
			→ 	24.3387-7005.5	241086	ATE - Halter	
			→ 	24.3387-7006.5	241087	ATE - Halter	
3.0 CDTi	135	08/05→08/08	← 61000001→; 	11.9606-9972.2	220590	ATE - Halter	
			→ 	24.3387-7003.5	241101	ATE - Halter	
			→ 	24.3387-7004.5	241102	ATE - Halter	
			→ V; 	24.3387-7005.5	241086	ATE - Halter	
			→ V; 	24.3387-7006.5	241087	ATE - Halter	
3.0 CDTI 3.2 V6	130 155	06/03→07/05 08/02→07/06	← 31070294→; 	11.9606-9972.2	220590	ATE - Halter	
			→ 	24.3387-7003.5	241101	ATE - Halter	
			→ 	24.3387-7004.5	241102	ATE - Halter	
			→ V; 	24.3387-7005.5	241086	ATE - Halter	
			→ V; 	24.3387-7006.5	241087	ATE - Halter	
→							

	kW			 	! #		
OPEL - VECTRA C CC (Z02) 08/02→01/09							
Bremssattelachssatz							
1.8 16V	81 - 90	08/02→09/08	←	für Fahrzeuge mit Sportfahrwerk	2	11.0530-0004.2 220933	ATE - Halter
2.2 16V	108	08/02→08/08					
2.2 DGi	114	10/03→08/08					
2.2 DTI 16V	86 - 92	08/02→06/08					
2.0 16V Turbo	129	03/03→08/08	←		2	11.0530-0004.2 220933	ATE - Halter
3.0 CDTi	130	06/03→07/05	←	→ 31070293	2	11.0530-0004.2 220933	ATE - Halter
3.2 V6	155	08/02→07/06					
Halter, Bremssattel							
1.6	74 - 77	08/05→08/08	→			11.8170-0633.1 260117	ATE
1.8	103	08/05→08/08					
1.8 16V	81 - 90	08/02→09/08					
1.9 CDTi	74 - 110	04/04→08/08					
2.0 16V Turbo	129	03/03→08/08					
2.0 DTI 16V	74	08/02→08/05					
2.2 16V	108	08/02→08/08					
2.2 DGi	114	10/03→08/08					
2.2 DTI 16V	86 - 92	08/02→06/08					
2.8 V6 Turbo	169 - 184	08/05→08/08					
3.0 CDTi	135	08/05→08/08					
3.0 CDTi	130	06/03→07/05					
3.2 V6	155	08/02→07/06					
1.9 CDTi	88	04/04→01/09	→	→ 10/08		11.8170-0633.1 260117	ATE
Feder, Bremssattel							
1.6	74 - 77	08/05→08/08			2	11.8116-0340.1 390595	ATE
			←	GG	2	11.8116-0356.1 390586	ATE
			→	V	2	11.8116-0340.1 390595	ATE
1.8	103	08/05→08/08			2	11.8116-0340.1 390595	ATE
			←	für Fahrzeuge mit Sportfahrwerk; GG	2	11.8116-0356.1 390586	ATE
			←	für Fahrzeuge mit Sportfahrwerk; für Polizeifahrzeuge	2	11.8116-0356.1 390586	ATE
			→	V	2	11.8116-0340.1 390595	ATE
1.8 16V	81 - 90	08/02→09/08			2	11.8116-0340.1 390595	ATE
2.2 16V	108	08/02→08/08	←	für Fahrzeuge ohne Sportfahrwerk; GG	2	11.8116-0356.1 390586	ATE
2.2 DGi	114	10/03→08/08	→	V	2	11.8116-0340.1 390595	ATE
2.2 DTI 16V	86 - 92	08/02→06/08					
1.9 CDTi	74	06/05→08/08			2	11.8116-0340.1 390595	ATE
			←	61000001→	2	11.8116-0356.1 390586	ATE
			→	V	2	11.8116-0340.1 390595	ATE
1.9 CDTi	88	04/04→01/09		→ 10/08	2	11.8116-0340.1 390595	ATE
			←	→ 10/08; GG	2	11.8116-0356.1 390586	ATE
			→	V; → 10/08	2	11.8116-0340.1 390595	ATE
1.9 CDTi	110	04/04→08/08			2	11.8116-0340.1 390595	ATE
2.0 DTI 16V	74	08/02→08/05	←	GG	2	11.8116-0356.1 390586	ATE
			→	V	2	11.8116-0340.1 390595	ATE
2.0 16V Turbo	129	03/03→08/08			2	11.8116-0340.1 390595	ATE
			→	V	2	11.8116-0340.1 390595	ATE
2.8 V6 Turbo	169 - 184	08/05→08/08			2	11.8116-0340.1 390595	ATE
			←	61000001→; - OPC / -VXR	2	11.8116-0345.2 390596	ATE
			←	61000001→; + OPC / +VXR	2	11.8116-0345.2 390596	ATE
			→	V	2	11.8116-0340.1 390595	ATE
2.8 V6 Turbo	188 - 206	08/05→09/08		61000001→	2	11.8116-0410.2 390589	ATE
			→		2	11.8116-0340.1 390595	ATE
3.0 CDTi	135	08/05→08/08			2	11.8116-0340.1 390595	ATE
			←	61000001→	2	11.8116-0345.2 390596	ATE
			→	V	2	11.8116-0340.1 390595	ATE
3.0 CDTi	130	06/03→07/05			2	11.8116-0340.1 390595	ATE
3.2 V6	155	08/02→07/06					
→							

	kw			 	! #		
OPEL - VECTRA C CC (Z02) 08/02→01/09							
Feder, Bremssattel							
3.0 CDTI	130	06/03→07/05	←	31070294→	2	11.8116-0345.2	390596 ATE
3.2 V6	155	08/02→07/06	→	V	2	11.8116-0340.1	390595 ATE
Führungshülzensatz, Bremssattel							
1.6	74 - 77	08/05→08/08	←			11.0101-5407.2	260011 ATE
			→			11.0101-5407.2	260011 ATE
			→	V		11.0101-5407.2	260011 ATE
1.8	103	08/05→08/08	←	für Fahrzeuge mit Sportfahrwerk		11.0101-5407.2	260011 ATE
			←	für Fahrzeuge mit Sportfahrwerk; für Polizeifahrzeuge		11.0101-5407.2	260011 ATE
			→			11.0101-5407.2	260011 ATE
			→	V		11.0101-5407.2	260011 ATE
1.8 16V	81 - 90	08/02→09/08	←			11.0101-5407.2	260011 ATE
1.9 CDTI	110	04/04→08/08	→			11.0101-5407.2	260011 ATE
2.0 16V Turbo	129	03/03→08/08	→	V		11.0101-5407.2	260011 ATE
2.0 DTI 16V	74	08/02→08/05	→				
2.2 16V	108	08/02→08/08	→				
2.2 DGi	114	10/03→08/08	→				
2.2 DTI 16V	86 - 92	08/02→06/08	→				
1.9 CDTI	74	06/05→08/08	←	61000001→		11.0101-5407.2	260011 ATE
3.0 CDTi	135	08/05→08/08	→			11.0101-5407.2	260011 ATE
			→	V		11.0101-5407.2	260011 ATE
1.9 CDTI	88	04/04→01/09	←	→ 10/08		11.0101-5407.2	260011 ATE
			→	→ 10/08		11.0101-5407.2	260011 ATE
			→	V; → 10/08		11.0101-5407.2	260011 ATE
2.8 V6 Turbo	169 - 184	08/05→08/08	←	61000001→; - OPC / -VXR		11.0101-5407.2	260011 ATE
			←	61000001→; + OPC / +VXR		11.0101-5407.2	260011 ATE
			→			11.0101-5407.2	260011 ATE
			→	V		11.0101-5407.2	260011 ATE
2.8 V6 Turbo	188 - 206	08/05→09/08	←	61000001→		11.0101-5407.2	260011 ATE
			→			11.0101-5407.2	260011 ATE
3.0 CDTI	130	06/03→07/05	←	→ 31070293		11.0101-5407.2	260011 ATE
3.2 V6	155	08/02→07/06	←	31070294→		11.0101-5407.2	260011 ATE
			→			11.0101-5407.2	260011 ATE
			→	V		11.0101-5407.2	260011 ATE
Führungsbolzen, Bremssattel							
1.6	74 - 77	08/05→08/08			2	11.8171-0008.1	990049 ATE
					2	11.8171-0008.1	990049 ATE
				V	2	11.8171-0008.1	990049 ATE
1.8	103	08/05→08/08			2	11.8171-0008.1	990049 ATE
				V	2	11.8171-0008.1	990049 ATE
				für Fahrzeuge mit Sportfahrwerk	2	11.8171-0008.1	990049 ATE
				für Fahrzeuge mit Sportfahrwerk; für Polizeifahrzeuge	2	11.8171-0008.1	990049 ATE
1.8 16V	81 - 90	08/02→09/08			2	11.8171-0008.1	990049 ATE
1.9 CDTI	110	04/04→08/08		V	2	11.8171-0008.1	990049 ATE
2.0 16V Turbo	129	03/03→08/08			2	11.8171-0008.1	990049 ATE
2.0 DTI 16V	74	08/02→08/05					
2.2 16V	108	08/02→08/08					
2.2 DGi	114	10/03→08/08					
2.2 DTI 16V	86 - 92	08/02→06/08					
1.9 CDTI	74	06/05→08/08			2	11.8171-0008.1	990049 ATE
3.0 CDTi	135	08/05→08/08		V	2	11.8171-0008.1	990049 ATE
				61000001→	2	11.8171-0008.1	990049 ATE
1.9 CDTI	88	04/04→01/09		→ 10/08	2	11.8171-0008.1	990049 ATE
				→ 10/08	2	11.8171-0008.1	990049 ATE
				V; → 10/08	2	11.8171-0008.1	990049 ATE
2.8 V6 Turbo	169 - 184	08/05→08/08			2	11.8171-0008.1	990049 ATE
→							

OPEL - VECTRA C CC (Z02) 08/02→01/09

Führungsbolzen, Bremsattel

2.8 V6 Turbo	169 - 184	08/05→08/08		V	2	11.8171-0008.1	990049	ATE
				61000001→; - OPC / -VXR	2	11.8171-0008.1	990049	ATE
				61000001→; + OPC / +VXR	2	11.8171-0008.1	990049	ATE
2.8 V6 Turbo	188 - 206	08/05→09/08			2	11.8171-0008.1	990049	ATE
				61000001→	2	11.8171-0008.1	990049	ATE
3.0 CDTi 3.2 V6	130 155	06/03→07/05 08/02→07/06		V	2	11.8171-0008.1	990049	ATE
					2	11.8171-0008.1	990049	ATE
				→ 31070293	2	11.8171-0008.1	990049	ATE
				31070294→	2	11.8171-0008.1	990049	ATE

 **Bremsschlauch**

1.6 1.8 1.8 16V 1.9 CDTi 2.0 16V Turbo 2.0 DTi 16V 2.2 16V 2.2 DGi 2.2 DTi 16V 2.8 V6 Turbo 3.0 CDTi 3.0 CDTi 3.2 V6	74 - 77	08/05→08/08	←		2	83.7807-0412.3	331098	L= 412	
	103	08/05→08/08	→		2	24.5259-0315.3	330882	L= 315	
	81 - 90	08/02→09/08							
	74 - 110	04/04→08/08							
	129	03/03→08/08							
	74	08/02→08/05							
	108	08/02→08/08							
	114	10/03→08/08							
	86 - 92	08/02→06/08							
	169 - 206	08/05→09/08							
	135	08/05→08/08							
	130	06/03→07/05							
	155	08/02→07/06							
	1.9 CDTi	88	04/04→01/09	←	→ 10/08	2	83.7807-0412.3	331098	L= 412
				→	→ 10/08	2	24.5259-0315.3	330882	L= 315

OPEL - VIVARO A Bus (X83) 08/01→07/14

 **Bremssattel**

1.9 DI 2.0 16V 2.5 CDTi 2.5 DTi	60	08/01→07/06	←	☐		24.3451-1713.5	240329	TRW - Halter
	88	08/01→07/06	←	☐		24.3451-1714.5	240330	TRW - Halter
	84	08/06→03/10	←	☐				
	99	04/03→03/10	→		2V607599→; ☐	24.3414-1707.5	240337	TRW - Halter
				→	2V607599→; ☐	24.3414-1708.5	240338	TRW - Halter
				→	→ 2V607598; ☐	24.3414-1719.5	241353	TRW - Halter
1.9 DTi 2.0 CDTi 2.0 ECOTEC 2.5 CDTi	74	08/01→07/14	←	→ 06/14; ☐		24.3451-1713.5	240329	TRW - Halter
	66 - 84	08/06→07/14	←	→ 06/14; ☐		24.3451-1714.5	240330	TRW - Halter
	86	08/06→07/14	→		2V607599→; → 06/14; ☐	24.3414-1707.5	240337	TRW - Halter
	107	08/06→07/14	→		2V607599→; → 06/14; ☐	24.3414-1708.5	240338	TRW - Halter
				→	→ 2V607598; ☐	24.3414-1719.5	241353	TRW - Halter
				→	→ 2V607598; ☐	24.3414-1720.5	241354	TRW - Halter











 **Bremsschlauch**













1.9 DI 2.0 16V 2.5 CDTi 2.5 DTi	60	08/01→07/06		am Bremssattel	2	24.5111-0221.3	330818	L= 220
	88	08/01→07/06	←		2	24.5111-0386.3	330503	L= 385
	84	08/06→03/10	→		2	24.5229-0200.3	330572	L= 200
1.9 DTi 2.0 CDTi 2.0 ECOTEC 2.5 CDTi	74	08/01→07/14		→ 06/14; am Bremssattel	2	24.5111-0221.3	330818	L= 220
	66 - 84	08/06→07/14	←	→ 06/14	2	24.5111-0386.3	330503	L= 385
	86	08/06→07/14	→	→ 06/14	2	24.5229-0200.3	330572	L= 200

OPEL - VIVARO A Kasten (X83) 08/01→07/14







 **Bremssattel**









1.9 DI 2.0 16V 2.5 CDTi 2.5 DTi →	60	08/01→07/06	←	☐		24.3451-1713.5	240329	TRW - Halter
	88	08/01→07/06	←	☐		24.3451-1714.5	240330	TRW - Halter
	84	08/06→03/10	←	☐				
	99	04/03→03/10	→		2V607599→; ☐	24.3414-1707.5	240337	TRW - Halter
				→	2V607599→; ☐	24.3414-1708.5	240338	TRW - Halter
			→	→ 2V607598; ☐	24.3414-1719.5	241353	TRW - Halter	







	kw					! #		
OPEL - VIVARO A Kasten (X83) 08/01→07/14								
 Bremssattel								
1.9 DI 2.0 16V 2.5 CDTI 2.5 DTI	60 88 84 99	08/01→07/06 08/01→07/06 08/06→03/10 04/03→03/10	➔	→ 2V607598; ☐			24.3414-1720.5 241354	TRW - Halter
1.9 DTI 2.0 CDTI	74 66 - 84	08/01→07/14 08/06→07/14	➔	→ 06/14; ☐			24.3451-1713.5 240329	TRW - Halter
2.0 ECOTEC 2.5 CDTI	86 107	08/06→07/14 08/06→07/14	➔	→ 06/14; ☐			24.3451-1714.5 240330	TRW - Halter
			➔	2V607599→; → 06/14; ☐			24.3414-1707.5 240337	TRW - Halter
			➔	2V607599→; → 06/14; ☐			24.3414-1708.5 240338	TRW - Halter
			➔	→ 2V607598; ☐			24.3414-1719.5 241353	TRW - Halter
			➔	→ 2V607598; ☐			24.3414-1720.5 241354	TRW - Halter
 Bremsschlauch								
1.9 DI 2.0 16V 2.5 CDTI 2.5 DTI	60 88 84 99	08/01→07/06 08/01→07/06 08/06→03/10 04/03→03/10		am Bremssattel	2	24.5111-0221.3 330818	L= 220	
			➔		2	24.5111-0386.3 330503	L= 385	
			➔		2	24.5229-0200.3 330572	L= 200	
1.9 DTI 2.0 CDTI	74 66 - 84	08/01→07/14 08/06→07/14	➔	→ 06/14; am Bremssattel	2	24.5111-0221.3 330818	L= 220	
2.0 ECOTEC 2.5 CDTI	86 107	08/06→07/14 08/06→07/14	➔	→ 06/14	2	24.5111-0386.3 330503	L= 385	
			➔	→ 06/14	2	24.5229-0200.3 330572	L= 200	
OPEL - VIVARO A Pritsche/Fahrgestell (X83) 02/01→07/14								
 Bremssattel								
1.9 Di 2.0 CDTI	60 66	08/01→07/14 01/06→07/14	➔	08/06→ 06/14; ☐			24.3451-1713.5 240329	TRW - Halter
			➔	08/06→ 06/14; ☐			24.3451-1714.5 240330	TRW - Halter
			➔	2V607599→; → 06/14; ☐			24.3414-1707.5 240337	TRW - Halter
			➔	2V607599→; → 06/14; ☐			24.3414-1708.5 240338	TRW - Halter
			➔	08/06→; → 2V607598; ☐			24.3414-1719.5 241353	TRW - Halter
			➔	08/06→; → 2V607598; ☐			24.3414-1720.5 241354	TRW - Halter
1.9 DTI 2.0 16V 2.5 CDTI	74 88 84	02/01→12/10 01/02→07/06 08/06→03/10	➔	☐			24.3451-1713.5 240329	TRW - Halter
			➔	☐			24.3451-1714.5 240330	TRW - Halter
			➔	2V607599→; ☐			24.3414-1707.5 240337	TRW - Halter
			➔	2V607599→; ☐			24.3414-1708.5 240338	TRW - Halter
			➔	→ 2V607598; ☐			24.3414-1719.5 241353	TRW - Halter
			➔	→ 2V607598; ☐			24.3414-1720.5 241354	TRW - Halter
2.0 CDTI 2.0 ECOTEC 2.5 CDTI	84 86 107	08/06→07/14 08/06→07/14 08/06→07/14	➔	→ 06/14; ☐			24.3451-1713.5 240329	TRW - Halter
			➔	→ 06/14; ☐			24.3451-1714.5 240330	TRW - Halter
			➔	2V607599→; → 06/14; ☐			24.3414-1707.5 240337	TRW - Halter
			➔	2V607599→; → 06/14; ☐			24.3414-1708.5 240338	TRW - Halter
			➔	→ 2V607598; ☐			24.3414-1719.5 241353	TRW - Halter
			➔	→ 2V607598; ☐			24.3414-1720.5 241354	TRW - Halter
2.5 DTi	99	04/03→03/10	➔	08/06→; ☐			24.3451-1713.5 240329	TRW - Halter
			➔	08/06→; ☐			24.3451-1714.5 240330	TRW - Halter
			➔	2V607599→; ☐			24.3414-1707.5 240337	TRW - Halter
			➔	2V607599→; ☐			24.3414-1708.5 240338	TRW - Halter
			➔	08/06→; → 2V607598; ☐			24.3414-1719.5 241353	TRW - Halter
			➔	08/06→; → 2V607598; ☐			24.3414-1720.5 241354	TRW - Halter
 Bremsschlauch								
1.9 Di 2.0 CDTI	60 66	08/01→07/14 01/06→07/14		08/06→ 06/14; am Bremssattel	2	24.5111-0221.3 330818	L= 220	
			➔	08/06→ 06/14	2	24.5111-0386.3 330503	L= 385	
			➔	08/06→ 06/14	2	24.5229-0200.3 330572	L= 200	
1.9 DTI 2.0 16V 2.5 CDTI	74 88 84	02/01→12/10 01/02→07/06 08/06→03/10		am Bremssattel	2	24.5111-0221.3 330818	L= 220	
			➔		2	24.5111-0386.3 330503	L= 385	
			➔		2	24.5229-0200.3 330572	L= 200	
2.0 CDTI 2.0 ECOTEC 2.5 CDTI ➔	84 86 107	08/06→07/14 08/06→07/14 08/06→07/14		→ 06/14; am Bremssattel	2	24.5111-0221.3 330818	L= 220	
			➔	→ 06/14	2	24.5111-0386.3 330503	L= 385	













	kw					! #		
OPEL - VIVARO A Pritsche/Fahrgestell (X83) 02/01→07/14								
 Bremsschlauch								
2.0 CDTI 2.0 ECOTEC 2.5 CDTI	84 86 107	08/06→07/14 08/06→07/14 08/06→07/14	➡	→ 06/14		2	24.5229-0200.3 330572	L= 200
2.5 DTi	99	04/03→03/10		08/06→; am Bremssattel		2	24.5111-0221.3 330818	L= 220
			⬅	08/06→		2	24.5111-0386.3 330503	L= 385
			➡	08/06→		2	24.5229-0200.3 330572	L= 200
OPEL - VIVARO B Bus (X82) 06/14→12/19								
 Bremssattel								
1.6 CDTI	66 - 103	06/14→12/19	➡	07/14→; ☐			24.3414-1707.5 240337	TRW - Halter
			➡	07/14→; ☐			24.3414-1708.5 240338	TRW - Halter
1.6 CDTI	70 - 107	04/15→12/19	➡	☐			24.3414-1707.5 240337	TRW - Halter
			➡	☐			24.3414-1708.5 240338	TRW - Halter
OPEL - VIVARO B Kasten (X82) 06/14→12/19								
 Bremssattel								
1.6 CDTI	66 - 103	06/14→12/19	➡	07/14→; ☐			24.3414-1707.5 240337	TRW - Halter
			➡	07/14→; ☐			24.3414-1708.5 240338	TRW - Halter
1.6 CDTI	70 - 107	03/16→12/19	➡	☐			24.3414-1707.5 240337	TRW - Halter
			➡	☐			24.3414-1708.5 240338	TRW - Halter
OPEL - VIVARO B Pritsche/Fahrgestell (X82) 06/14→12/19								
 Bremssattel								
1.6 CDTI	85	06/14→12/16	➡	07/14→; ☐			24.3414-1707.5 240337	TRW - Halter
			➡	07/14→; ☐			24.3414-1708.5 240338	TRW - Halter
1.6 CDTI	88 - 107	08/15→12/19	➡	☐			24.3414-1707.5 240337	TRW - Halter
			➡	☐			24.3414-1708.5 240338	TRW - Halter
OPEL - ZAFIRA / ZAFIRA FAMILY B (A05) 07/05→05/19								
 Bremssattel								
1.6	77 - 85	07/05→04/15	⬅	☐			24.3571-9823.5 240499	ATE - Halter
1.6 CNG	69	07/05→04/15	⬅	☐			24.3571-9824.5 240500	ATE - Halter
1.6 CNG Turbo	110	04/10→04/15	➡	☐			24.3417-1703.5 240854	TRW - Halter
1.6 FlexFuel	85	08/08→12/12	➡	☐			24.3417-1704.5 240855	TRW - Halter
1.9 CDTI	74 - 110	07/05→04/15	➡	☐				
2.0	147	07/05→12/10						
2.2	110	07/05→12/12						
1.7 CDTI	81 - 92	03/07→04/15	⬅	für Bremsscheibendurchmesser [mm]: 308; ☐			24.3571-9823.5 240499	ATE - Halter
1.8	88 - 103	07/05→04/15	⬅	für Bremsscheibendurchmesser [mm]: 280; ☐			24.3571-9823.5 240499	ATE - Halter
1.8 LPG	103	07/09→04/15	⬅	für Bremsscheibendurchmesser [mm]: 308; ☐			24.3571-9824.5 240500	ATE - Halter
			⬅	für Bremsscheibendurchmesser [mm]: 280; ☐			24.3571-9824.5 240500	ATE - Halter
			➡	☐			24.3417-1703.5 240854	TRW - Halter
			➡	☐			24.3417-1704.5 240855	TRW - Halter
2.0	177	01/06→12/10	⬅	☐			24.3571-9779.5 241098	ATE - Halter
			⬅	☐			24.3571-9780.5 241099	ATE - Halter
Feder, Bremssattel								
1.6	77 - 85	07/05→04/15	⬅			2	11.8116-0292.1 390521	ATE
1.6 CNG	69	07/05→04/15						
1.6 CNG Turbo	110	04/10→04/15						
1.6 FlexFuel	85	08/08→12/12						
1.9 CDTI	74 - 110	07/05→04/15						
2.0	147	07/05→12/10						
2.2	110	07/05→12/12						
1.7 CDTI	81 - 92	03/07→04/15	⬅	für Bremsscheibendurchmesser [mm]: 308		2	11.8116-0292.1 390521	ATE
1.8	88 - 103	07/05→04/15						
→								





























	kW					! #		
OPEL - ZAFIRA / ZAFIRA FAMILY B (A05) 07/05→05/19								
Feder, Bremssattel								
1.8 LPG	103	07/09→04/15	←	für Bremsscheibendurchmesser [mm]: 280	2	11.8116-0292.1	390521	ATE
2.0	177	01/06→12/10	←		2	11.8116-0356.1	390586	ATE
Führungshülzensatz, Bremssattel								
1.6	77 - 85	07/05→04/15	←			11.0101-5407.2	260011	ATE
1.6 CNG	69	07/05→04/15						
1.6 CNG Turbo	110	04/10→04/15						
1.6 FlexFuel	85	08/08→12/12						
1.9 CDTI	74 - 110	07/05→04/15						
2.0	147 - 177	07/05→12/10						
2.2	110	07/05→12/12						
1.7 CDTI	81 - 92	03/07→04/15	←	für Bremsscheibendurchmesser [mm]: 308	2	11.0101-5407.2	260011	ATE
1.8	88 - 103	07/05→04/15	←	für Bremsscheibendurchmesser [mm]: 280	2	11.0101-5407.2	260011	ATE
1.8 LPG	103	07/09→04/15						
Führungsbolzen, Bremssattel								
1.6	77 - 85	07/05→04/15			2	11.8171-0008.1	990049	ATE
1.6 CNG	69	07/05→04/15						
1.6 CNG Turbo	110	04/10→04/15						
1.6 FlexFuel	85	08/08→12/12						
1.9 CDTI	74 - 110	07/05→04/15						
2.0	147 - 177	07/05→12/10						
2.2	110	07/05→12/12						
1.7 CDTI	81 - 92	03/07→04/15		für Bremsscheibendurchmesser [mm]: 308	2	11.8171-0008.1	990049	ATE
1.8	88 - 103	07/05→04/15		für Bremsscheibendurchmesser [mm]: 280	2	11.8171-0008.1	990049	ATE
1.8 LPG	103	07/09→04/15						
Zubehörsatz, Bremssattel								
1.6	77 - 85	07/05→04/15	→			24.0101-3803.2	260101	TRW
1.6 CNG	69	07/05→04/15						
1.6 CNG Turbo	110	04/10→04/15						
1.6 FlexFuel	85	08/08→12/12						
1.7 CDTI	81 - 92	03/07→04/15						
1.8	88 - 103	07/05→04/15						
1.8 LPG	103	07/09→04/15						
1.9 CDTI	74 - 110	07/05→04/15						
2.0	147	07/05→12/10						
2.2	110	07/05→12/12						
Bremsschlauch								
1.6	77 - 85	07/05→04/15	←		2	24.5241-0429.3	331381	L= 429
1.6 CNG	69	07/05→04/15	→	☐		24.5157-0218.3	331095	L= 219 L2= 185 mit Rohrleitung
1.6 CNG Turbo	110	04/10→04/15	→	☐		24.5157-0219.3	331096	L= 219 L2= 185 mit Rohrleitung
1.6 FlexFuel	85	08/08→12/12						
1.7 CDTI	81 - 92	03/07→04/15						
1.8	88 - 103	07/05→04/15						
1.8 LPG	103	07/09→04/15						
1.9 CDTI	74 - 110	07/05→04/15						
2.0	147	07/05→12/10						
2.2	110	07/05→12/12						
2.0	177	01/06→12/10	→	☐		24.5157-0218.3	331095	L= 219 L2= 185 mit Rohrleitung
			→	☐		24.5157-0219.3	331096	L= 219 L2= 185 mit Rohrleitung
OPEL - ZAFIRA A Großraumlimousine (T98) 04/99→06/05								
Bremssattel								
1.6	76	10/03→06/05	←	☐		24.3571-9823.5	240499	ATE - Halter
1.6 16V	74	04/99→06/05	←	☐		24.3571-9824.5	240500	ATE - Halter
1.6 CNG	71	09/01→06/05	←	☐				
1.6 LPG	74 - 76	04/99→06/05	→	☐		24.3384-1753.5	240824	TRW - Halter
→								











	kw			 	! #		
OPEL - ZAFIRA A Großraumlimousine (T98) 04/99→06/05							
 Bremssattel							
1.8 16V	85 - 92	04/99→06/05	➔	☐		24.3384-1754.5 240825	TRW - Halter
2.0 DTI 16V	74	09/00→06/05					
2.0 OPC	141 - 147	09/01→06/05					
2.2 16V	108	09/00→06/05					
2.2 DTI 16V	86 - 92	01/02→06/05					
2.0 DI 16V	60	07/99→06/05	➔	10/99→; ☐		24.3571-9823.5 240499	ATE - Halter
			➔	10/99→; ☐		24.3571-9824.5 240500	ATE - Halter
			➔	10/99→; ☐		24.3384-1753.5 240824	TRW - Halter
			➔	10/99→; ☐		24.3384-1754.5 240825	TRW - Halter
Feder, Bremssattel							
1.6	76	10/03→06/05	➔		2	11.8116-0292.1 390521	ATE
1.6 16V	74	04/99→06/05					
1.6 CNG	71	09/01→06/05					
1.6 LPG	74 - 76	04/99→06/05					
1.8 16V	85 - 92	04/99→06/05					
2.0 DTI 16V	74	09/00→06/05					
2.0 OPC	141 - 147	09/01→06/05					
2.2 16V	108	09/00→06/05					
2.2 DTI 16V	86 - 92	01/02→06/05					
2.0 DI 16V	60	07/99→06/05	➔	10/99→	2	11.8116-0292.1 390521	ATE
Führungshülzensatz, Bremssattel							
1.6	76	10/03→06/05	➔			11.0101-5407.2 260011	ATE
1.6 16V	74	04/99→06/05					
1.6 CNG	71	09/01→06/05					
1.6 LPG	74 - 76	04/99→06/05					
1.8 16V	85 - 92	04/99→06/05					
2.0 DTI 16V	74	09/00→06/05					
2.0 OPC	141 - 147	09/01→06/05					
2.2 16V	108	09/00→06/05					
2.2 DTI 16V	86 - 92	01/02→06/05					
2.0 DI 16V	60	07/99→06/05	➔	10/99→		11.0101-5407.2 260011	ATE
Führungsbolzen, Bremssattel							
1.6	76	10/03→06/05	➔		2	11.8171-0008.1 990049	ATE
1.6 16V	74	04/99→06/05					
1.6 CNG	71	09/01→06/05					
1.6 LPG	74 - 76	04/99→06/05					
1.8 16V	85 - 92	04/99→06/05					
2.0 DTI 16V	74	09/00→06/05					
2.0 OPC	141 - 147	09/01→06/05					
2.2 16V	108	09/00→06/05					
2.2 DTI 16V	86 - 92	01/02→06/05					
2.0 DI 16V	60	07/99→06/05	➔	10/99→	2	11.8171-0008.1 990049	ATE
 Bremsschlauch							
1.6	76	10/03→06/05	➔		2	24.5241-0396.3 331380	L= 398
1.6 16V	74	04/99→06/05	➔	32000001→; ☐		24.5157-0218.3 331095	L= 219 L2= 185 mit Rohrleitung
1.6 CNG	71	09/01→06/05	➔	32000001→; ☐		24.5157-0219.3 331096	L= 219 L2= 185 mit Rohrleitung
1.6 LPG	74 - 76	04/99→06/05	➔		2	24.5240-0220.3 330619	L= 220
			➔	→ 22999999	2	24.5241-0200.3 330620	L= 200
1.8 16V	85 - 92	04/99→06/05	➔		2	24.5241-0396.3 331380	L= 398
2.0 DTI 16V	74	09/00→06/05	➔	32000001→; ☐		24.5157-0218.3 331095	L= 219 L2= 185 mit Rohrleitung
2.0 OPC	141 - 147	09/01→06/05	➔	32000001→; ☐		24.5157-0219.3 331096	L= 219 L2= 185 mit Rohrleitung
2.2 16V	108	09/00→06/05	➔	→ 22999999	2	24.5241-0200.3 330620	L= 200
2.2 DTI 16V	86 - 92	01/02→06/05					
➔							











	kw					! #		
OPEL - ZAFIRA A Großraumlimousine (T98) 04/99→06/05								
Bremsschlauch								
2.0 DI 16V	60	07/99→06/05	←	10/99→	2	24.5241-0396.3	331380	L= 398
			→	32000001→; ☐		24.5157-0218.3	331095	L= 219 L2= 185 mit Rohrleitung
			→	32000001→; ☐		24.5157-0219.3	331096	L= 219 L2= 185 mit Rohrleitung
			→	10/99→; → 22999999	2	24.5241-0200.3	330620	L= 200
OPEL - ZAFIRA B Kasten/Großraumlimousine (A05) 07/05→04/15								
Bremssattel								
1.6 CNG Turbo VAN	110	02/09→04/15	←	☐		24.3571-9823.5	240499	ATE - Halter
			←	☐		24.3571-9824.5	240500	ATE - Halter
			→	☐		24.3417-1703.5	240854	TRW - Halter
			→	☐		24.3417-1704.5	240855	TRW - Halter
1.6 CNG VAN 1.7 CDTI VAN	69 81 - 92	07/05→04/15 01/08→04/15	←	für Bremsscheibendurchmesser [mm]: 280; ☐	2	24.3571-9823.5	240499	ATE - Halter
			←	für Bremsscheibendurchmesser [mm]: 308; ☐	2	24.3571-9823.5	240499	ATE - Halter
1.8 VAN 1.9 CDTI VAN	103 88 - 110	07/05→04/15 07/05→04/15	←	für Bremsscheibendurchmesser [mm]: 280; ☐	2	24.3571-9824.5	240500	ATE - Halter
			←	für Bremsscheibendurchmesser [mm]: 308; ☐	2	24.3571-9824.5	240500	ATE - Halter
2.0 VAN 2.2 DGi VAN	147 110	07/05→12/10 07/05→12/11	←	für Bremsscheibendurchmesser [mm]: 308; ☐	2	24.3571-9824.5	240500	ATE - Halter
			→	☐		24.3417-1703.5	240854	TRW - Halter
			→	☐		24.3417-1704.5	240855	TRW - Halter
Feder, Bremssattel								
1.6 CNG Turbo VAN	110	02/09→04/15	←		2	11.8116-0292.1	390521	ATE
1.6 CNG VAN 1.7 CDTI VAN	69 81 - 92	07/05→04/15 01/08→04/15	←	für Bremsscheibendurchmesser [mm]: 280	2	11.8116-0292.1	390521	ATE
			←	für Bremsscheibendurchmesser [mm]: 308	2	11.8116-0292.1	390521	ATE
1.8 VAN 1.9 CDTI VAN	103 88 - 110	07/05→04/15 07/05→04/15	←	für Bremsscheibendurchmesser [mm]: 280; ☐	2	11.8116-0292.1	390521	ATE
			←	für Bremsscheibendurchmesser [mm]: 308; ☐	2	11.8116-0292.1	390521	ATE
2.0 VAN	147	07/05→12/10	←	für Bremsscheibendurchmesser [mm]: 308; ☐	2	11.8116-0292.1	390521	ATE
2.2 DGi VAN	110	07/05→12/11	←	für Bremsscheibendurchmesser [mm]: 308; ☐	2	11.8116-0292.1	390521	ATE
Führungshülzensatz, Bremssattel								
1.6 CNG Turbo VAN	110	02/09→04/15	←			11.0101-5407.2	260011	ATE
1.6 CNG VAN 1.7 CDTI VAN	69 81 - 92	07/05→04/15 01/08→04/15	←	für Bremsscheibendurchmesser [mm]: 280		11.0101-5407.2	260011	ATE
			←	für Bremsscheibendurchmesser [mm]: 308		11.0101-5407.2	260011	ATE
1.8 VAN 1.9 CDTI VAN	103 88 - 110	07/05→04/15 07/05→04/15	←	für Bremsscheibendurchmesser [mm]: 280; ☐		11.0101-5407.2	260011	ATE
			←	für Bremsscheibendurchmesser [mm]: 308; ☐		11.0101-5407.2	260011	ATE
2.0 VAN	147	07/05→12/10	←	für Bremsscheibendurchmesser [mm]: 308; ☐		11.0101-5407.2	260011	ATE
2.2 DGi VAN	110	07/05→12/11	←	für Bremsscheibendurchmesser [mm]: 308; ☐		11.0101-5407.2	260011	ATE
Führungsbolzen, Bremssattel								
1.6 CNG Turbo VAN	110	02/09→04/15			2	11.8171-0008.1	990049	ATE
1.6 CNG VAN 1.7 CDTI VAN	69 81 - 92	07/05→04/15 01/08→04/15		für Bremsscheibendurchmesser [mm]: 280	2	11.8171-0008.1	990049	ATE
				für Bremsscheibendurchmesser [mm]: 308	2	11.8171-0008.1	990049	ATE
1.8 VAN 1.9 CDTI VAN	103 88 - 110	07/05→04/15 07/05→04/15		für Bremsscheibendurchmesser [mm]: 280; ☐	2	11.8171-0008.1	990049	ATE
				für Bremsscheibendurchmesser [mm]: 308; ☐	2	11.8171-0008.1	990049	ATE
2.0 VAN	147	07/05→12/10		für Bremsscheibendurchmesser [mm]: 308; ☐	2	11.8171-0008.1	990049	ATE
2.2 DGi VAN	110	07/05→12/11		für Bremsscheibendurchmesser [mm]: 308; ☐	2	11.8171-0008.1	990049	ATE
Zubehörsatz, Bremssattel								
1.6 CNG Turbo VAN	110	02/09→04/15	→			24.0101-3803.2	260101	TRW
1.6 CNG VAN	69	07/05→04/15	→			24.0101-3803.2	260101	TRW
1.7 CDTI VAN	81 - 92	01/08→04/15	→	☐		24.0101-3803.2	260101	TRW
			→	☐		24.0101-3803.2	260101	TRW
1.8 VAN 1.9 CDTI VAN	103 88 - 110	07/05→04/15 07/05→04/15	→	☐		24.0101-3803.2	260101	TRW
			→	☐		24.0101-3803.2	260101	TRW
2.0 VAN	147	07/05→12/10	→			24.0101-3803.2	260101	TRW
2.2 DGi VAN	110	07/05→12/11	→			24.0101-3803.2	260101	TRW
Bremsschlauch								
1.6 CNG Turbo VAN	110	02/09→04/15	←		2	24.5241-0429.3	331381	L= 429
1.6 CNG VAN 1.7 CDTI VAN	69 81 - 92	07/05→04/15 01/08→04/15	→	☐		24.5157-0218.3	331095	L= 219 L2= 185 mit Rohrleitung
			→	☐		24.5157-0219.3	331096	L= 219 L2= 185 mit Rohrleitung
1.8 VAN	103	07/05→04/15	→			24.5157-0219.3	331096	L= 219 L2= 185 mit Rohrleitung

	kw			 	! #		
OPEL - ZAFIRA B Kasten/Großraumlimousine (A05) 07/05→04/15							
 Bremsschlauch							
1.9 CDTi VAN	88 - 110	07/05→04/15	←		2	24.5241-0429.3 331381	L= 429
2.0 VAN	147	07/05→12/10	→	☐		24.5157-0218.3 331095	L= 219 L2= 185 mit Rohrleitung
2.2 Di VAN	110	07/05→12/11	→	☐		24.5157-0219.3 331096	L= 219 L2= 185 mit Rohrleitung
OPEL - ZAFIRA TOURER C (P12) 10/11→							
 Bremssattel							
1.4	88 - 103	10/11→	←	11/11→; für Bremsscheibendurchmesser [mm]: 300; ☐		24.3601-2601.5 241044	ATE - Halter
1.4 LPG	103	10/11→					
1.6 CNG	110	10/11→					
1.8	85 - 103	10/11→	←	11/11→; für Bremsscheibendurchmesser [mm]: 300; ☐		24.3601-2602.5 241045	ATE - Halter
2.0 CDTi	81	10/11→					
1.6	100 - 125	12/12→	←	für Bremsscheibendurchmesser [mm]: 300; ☐		24.3601-2601.5 241044	ATE - Halter
1.6 CDTi	88 - 99	07/14→	←	für Bremsscheibendurchmesser [mm]: 300; ☐		24.3601-2602.5 241045	ATE - Halter
1.6 SIDI	147	07/13→					
2.0 BiTurbo CDTi	143	01/13→					
2.0 CDTi	125	01/15→					
1.6 CDTi	100	02/13→	←	03/13→; für Bremsscheibendurchmesser [mm]: 300; ☐		24.3601-2601.5 241044	ATE - Halter
			←	03/13→; für Bremsscheibendurchmesser [mm]: 300; ☐		24.3601-2602.5 241045	ATE - Halter
2.0 CDTi	96 - 121	10/11→	←	für Bremsscheibendurchmesser [mm]: 300; ☐		24.3601-2601.5 241044	ATE - Halter
			←	für Bremsscheibendurchmesser [mm]: 300; ☐		24.3601-2602.5 241045	ATE - Halter
 Bremsschlauch							
1.4	88 - 103	10/11→	←	Felgenreöße [Zoll]: 16; ☐		24.5176-0414.3 331617	L= 415
1.4 LPG	103	10/11→	←	Felgenreöße [Zoll]: 16; ☐		24.5176-0415.3 331618	L= 415
1.6	100 - 125	12/12→	←	Felgenreöße [Zoll]: 17; ☐		24.5176-0444.3 331619	L= 445
1.6 CDTi	88 - 100	02/13→					
1.6 CNG	110	10/11→					
1.6 SIDI	147	07/13→					
1.8	85 - 103	10/11→					
2.0 BiTurbo CDTi	143	01/13→					
2.0 CDTi	81 - 125	10/11→					
OPEL - ZAFIRA TOURER C VAN (P12) 10/11→							
 Bremssattel							
2.0 CDTi	81	01/13→	←	für Bremsscheibendurchmesser [mm]: 300; ☐		24.3601-2601.5 241044	ATE - Halter
			←	für Bremsscheibendurchmesser [mm]: 300; ☐		24.3601-2602.5 241045	ATE - Halter
2.0 CDTi	96 - 121	01/12→	←	für Bremsscheibendurchmesser [mm]: 300; ☐		24.3601-2601.5 241044	ATE - Halter
			←	für Bremsscheibendurchmesser [mm]: 300; ☐		24.3601-2602.5 241045	ATE - Halter
 Bremsschlauch							
2.0 CDTi	81 - 121	01/12→	←	Felgenreöße [Zoll]: 16; ☐		24.5176-0414.3 331617	L= 415
			←	Felgenreöße [Zoll]: 16; ☐		24.5176-0415.3 331618	L= 415
			←	Felgenreöße [Zoll]: 17; ☐		24.5176-0444.3 331619	L= 445
PEUGEOT - 106 II (1A_, 1C_) 04/96→05/05							
 Bremssattel							
1.6 i	74	05/96→01/01	←	☐		24.3481-9833.5 240479	ATE - Halter
1.6 S16	88	04/98→09/01	←	☐		24.3481-9834.5 240480	ATE - Halter
1.6 S16	87	05/96→07/04	←	→ 03/04; ☐		24.3481-9833.5 240479	ATE - Halter
→			←	→ 03/04; ☐		24.3481-9834.5 240480	ATE - Halter











	kw					! #		
PEUGEOT - 106 II (1A_, 1C_) 04/96→05/05								
Feder, Bremssattel								
1.6 i	74	05/96→01/01	←			2	11.8116-0129.1 390591	ATE
1.6 S16	88	04/98→09/01						
1.6 S16	87	05/96→07/04	←	→ 03/04		2	11.8116-0129.1 390591	ATE
Führungshülzensatz, Bremssattel								
1.6 i	74	05/96→01/01	←				11.0101-5407.2 260011	ATE
1.6 S16	88	04/98→09/01						
1.6 S16	87	05/96→07/04	←	→ 03/04			11.0101-5407.2 260011	ATE
Führungsbolzen, Bremssattel								
1.6 i	74	05/96→01/01				2	11.8171-0008.1 990049	ATE
1.6 S16	88	04/98→09/01						
1.6 S16	87	05/96→07/04		→ 03/04		2	11.8171-0008.1 990049	ATE
Bremsschlauch								
1.0 i	33 - 37	04/96→03/01	←	Orga 07665→; - ABS	2	24.5111-0290.3 330108	L= 290	
			←	Orga 07875→; + ABS	2	24.5111-0290.3 330108	L= 290	
			←	→Orga 07664; - ABS; Felge Lochzahl: 4	2	24.5111-0301.3 330499	L= 300	
			←	→Orga 07874; + ABS; Felge Lochzahl: 4	2	24.5111-0301.3 330499	L= 300	
			←	→Orga 07874; + ABS; Felge Lochzahl: 3	2	24.5111-0330.3 330160	L= 330	
			←	→Orga 07664; - ABS; Felge Lochzahl: 3	2	24.5111-0330.3 330160	L= 330	
			→	für Fahrzeuge ohne verstärktes Fahrwerk	2	24.5229-0199.3 330534	L= 200	
			→	für Fahrzeuge mit verstärktem Fahrwerk; 		24.5229-0199.3 330534	L= 200	
1.1 BiFuel	44	04/96→03/01	←	Orga 07665→; - ABS	2	24.5111-0290.3 330108	L= 290	
			←	→Orga 07664; - ABS; Felge Lochzahl: 4	2	24.5111-0301.3 330499	L= 300	
			←	→Orga 07664; - ABS; Felge Lochzahl: 3	2	24.5111-0330.3 330160	L= 330	
			→	für Fahrzeuge mit verstärktem Fahrwerk; 		24.5229-0199.3 330534	L= 200	
			→	für Fahrzeuge ohne verstärktes Fahrwerk	2	24.5229-0199.3 330534	L= 200	
			→	für Fahrzeuge mit verstärktem Fahrwerk; 		24.5229-0211.3 330573	L= 210	
1.1 i	40	01/97→03/01	←	Orga 07665→; - ABS	2	24.5111-0290.3 330108	L= 290	
			→	für Fahrzeuge ohne verstärktes Fahrwerk	2	24.5229-0199.3 330534	L= 200	
			→	für Fahrzeuge mit verstärktem Fahrwerk; 		24.5229-0199.3 330534	L= 200	
			→	für Fahrzeuge mit verstärktem Fahrwerk; 		24.5229-0211.3 330573	L= 210	
1.1 i	44	05/96→07/04	←	Orga 07665→; → 03/04; - ABS	2	24.5111-0290.3 330108	L= 290	
			←	→Orga 07664; - ABS; Felge Lochzahl: 4	2	24.5111-0301.3 330499	L= 300	
			←	→Orga 07664; - ABS; Felge Lochzahl: 3	2	24.5111-0330.3 330160	L= 330	
			→	→ 03/04; für Fahrzeuge mit verstärktem Fahrwerk; 		24.5229-0199.3 330534	L= 200	
			→	→ 03/04; für Fahrzeuge ohne verstärktes Fahrwerk	2	24.5229-0199.3 330534	L= 200	
			→	→ 03/04; für Fahrzeuge mit verstärktem Fahrwerk; 		24.5229-0211.3 330573	L= 210	
			→	→ 03/04; für Fahrzeuge mit verstärktem Fahrwerk; 				
1.4 i 1.6 S16	55 87	05/96→07/04 05/96→07/04	←	Orga 07875→; → 03/04; + ABS	2	24.5111-0290.3 330108	L= 290	
			←	Orga 07665→; → 03/04; - ABS	2	24.5111-0290.3 330108	L= 290	
			←	→Orga 07874; + ABS	2	24.5111-0301.3 330499	L= 300	
			←	→Orga 07664; - ABS	2	24.5111-0301.3 330499	L= 300	
			→	→ 03/04; für Fahrzeuge ohne verstärktes Fahrwerk	2	24.5229-0199.3 330534	L= 200	
			→	→ 03/04; für Fahrzeuge mit verstärktem Fahrwerk; 		24.5229-0199.3 330534	L= 200	
			→	→ 03/04; für Fahrzeuge mit verstärktem Fahrwerk; 		24.5229-0211.3 330573	L= 210	
1.5 D 1.6 i	40 65 - 74	05/96→03/01 05/96→01/01	←	Orga 07665→; - ABS	2	24.5111-0290.3 330108	L= 290	
			→					























































	kw			 	! #			
PEUGEOT - 106 II (1A_, 1C_) 04/96→05/05								
 Bremsschlauch								
1.6 S16	88	04/98→09/01	←	Orga 07875→; + ABS	2	24.5111-0290.3	330108	L= 290
			←	→Orga 07874; + ABS	2	24.5111-0301.3	330499	L= 300
			←	→Orga 07664; - ABS	2	24.5111-0301.3	330499	L= 300
			→	für Fahrzeuge ohne verstärktes Fahrwerk	2	24.5229-0199.3	330534	L= 200
			→	für Fahrzeuge mit verstärktem Fahrwerk; ☐		24.5229-0199.3	330534	L= 200
			→	für Fahrzeuge mit verstärktem Fahrwerk; ☐		24.5229-0211.3	330573	L= 210
1.5 D	42	04/98→07/04	←	10/00→ 03/04	2	24.5111-0290.3	330108	L= 290
			→	10/00→ 03/04; für Fahrzeuge mit verstärktem Fahrwerk; ☐		24.5229-0199.3	330534	L= 200
			→	10/00→ 03/04; für Fahrzeuge ohne verstärktes Fahrwerk	2	24.5229-0199.3	330534	L= 200
			→	10/00→ 03/04; für Fahrzeuge mit verstärktem Fahrwerk; ☐		24.5229-0211.3	330573	L= 210
Electric	20	04/96→07/04	←		2	24.5111-0301.3	330499	L= 300
			→		2	24.5229-0199.3	330534	L= 200
PEUGEOT - 106 Van II Kasten/Schrägheck (1S_) 04/96→03/01								
 Bremsschlauch								
1.0	33	04/96→03/01	←	Orga 07875→; + ABS	2	24.5111-0290.3	330108	L= 290
			←	Orga 07665→; - ABS	2	24.5111-0290.3	330108	L= 290
			←	05/96→; →Orga 07874; + ABS; Felge Lochzahl: 4	2	24.5111-0301.3	330499	L= 300
			←	05/96→; →Orga 07664; - ABS; Felge Lochzahl: 4	2	24.5111-0301.3	330499	L= 300
			←	05/96→; →Orga 07874; + ABS; Felge Lochzahl: 3	2	24.5111-0330.3	330160	L= 330
			←	05/96→; →Orga 07664; - ABS; Felge Lochzahl: 3	2	24.5111-0330.3	330160	L= 330
			→	05/96→; für Fahrzeuge mit verstärktem Fahrwerk; ☐		24.5229-0199.3	330534	L= 200
			→	05/96→; für Fahrzeuge ohne verstärktes Fahrwerk	2	24.5229-0199.3	330534	L= 200
			→	05/96→; für Fahrzeuge mit verstärktem Fahrwerk; ☐		24.5229-0211.3	330573	L= 210
			1.5 D	40	05/96→03/01	←	Orga 07875→; + ABS	2
←	Orga 07665→; - ABS	2				24.5111-0290.3	330108	L= 290
←	→Orga 07874; + ABS	2				24.5111-0301.3	330499	L= 300
←	→Orga 07664; - ABS	2				24.5111-0301.3	330499	L= 300
→	für Fahrzeuge ohne verstärktes Fahrwerk	2				24.5229-0199.3	330534	L= 200
→	für Fahrzeuge mit verstärktem Fahrwerk; ☐					24.5229-0199.3	330534	L= 200
→	für Fahrzeuge mit verstärktem Fahrwerk; ☐					24.5229-0211.3	330573	L= 210
1.5 D	42	06/96→03/01	←		2	24.5111-0290.3	330108	L= 290
			→	für Fahrzeuge ohne verstärktes Fahrwerk	2	24.5229-0199.3	330534	L= 200
			→	für Fahrzeuge mit verstärktem Fahrwerk; ☐		24.5229-0199.3	330534	L= 200
			→	für Fahrzeuge mit verstärktem Fahrwerk; ☐		24.5229-0211.3	330573	L= 210
Electric	20	04/96→03/01	←		2	24.5111-0301.3	330499	L= 300
			→		2	24.5229-0199.3	330534	L= 200
PEUGEOT - 107 (PM_, PN_) 06/05→05/14								
 Bremssattel								
1.0 1.4 HDi	50	06/05→05/14	←	☐		24.3481-1791.5	240731	- Halter
	40	06/05→05/14	←	☐		24.3481-1792.5	240732	- Halter
→								

	kw					! #		
PEUGEOT - 107 (PM_, PN_) 06/05→05/14								
 Bremsschlauch								
1.0 1.4 HDi	50 40	06/05→05/14 06/05→05/14	←	☐			24.5262-0501.3 331025	L= 501,5
			←	☐			24.5295-0496.3 331033	L= 496
			→			2	24.5261-0225.3 330909	L= 225
PEUGEOT - 108 05/14→								
 Bremssattel								
1.0 VTi 1.0 VTi 72 1.2	51 53 60	05/14→ 05/18→ 05/14→	←	☐			24.3481-1791.5 240731	- Halter
			←	☐			24.3481-1792.5 240732	- Halter
PEUGEOT - 205 II (20A/C) 01/87→12/00								
 Bremssattel								
1.0	33	10/87→09/98	←	09/90→; ☐			24.3481-1610.5 240845	TRW + Halter
1.0	37	08/92→05/97	←	☐			24.3481-1610.5 240845	TRW + Halter
1.1 1.4 1.6	44 55 53 - 55	07/89→09/98 07/88→09/98 10/87→09/98	←	→ 08/90; ☐			24.3481-1610.5 240845	TRW + Halter
			←	09/90→; ☐			24.3481-1610.5 240845	TRW + Halter
1.6 Aut.	58 - 65	10/87→09/98	←	→ 08/90; Automatikgetriebe; ☐			24.3481-1610.5 240845	TRW + Halter
			←	09/90→; ☐			24.3481-1610.5 240845	TRW + Halter
1.7 Diesel	44	07/87→09/98	←	→ 08/90; ☐			24.3481-1610.5 240845	TRW + Halter
1.8 TD	57	01/90→09/98	←	06/93→; ☐			24.3481-9833.5 240479	ATE - Halter
			←	06/93→; ☐			24.3481-9834.5 240480	ATE - Halter
1.8 XDT	58	08/90→05/97	←	☐			24.3481-9833.5 240479	ATE - Halter
			←	☐			24.3481-9834.5 240480	ATE - Halter
1.9 Diesel	47	10/87→09/98	←	09/88→ 08/90; ☐			24.3481-1610.5 240845	TRW + Halter
			←	09/90→; ☐			24.3481-1610.5 240845	TRW + Halter
1.9 GTI	94	10/87→09/98	←	→ 08/88; ☐			24.3481-1615.5 240031	TRW - Halter
			←	09/90→; ☐			24.3481-1615.5 240031	TRW - Halter
			←	→ 08/88; ☐			24.3481-1616.5 240032	TRW - Halter
			←	09/90→; ☐			24.3481-1616.5 240032	TRW - Halter
Feder, Bremssattel								
1.8 TD	57	01/90→09/98	←	06/93→		2	11.8116-0129.1 390591	ATE
1.8 XDT	58	08/90→05/97	←			2	11.8116-0129.1 390591	ATE
1.9 GTI	94	10/87→09/98	←	09/90→		2	11.8116-0129.1 390591	ATE
Führungshülzensatz, Bremssattel								
1.8 TD	57	01/90→09/98	←	06/93→			11.0101-5407.2 260011	ATE
1.8 XDT	58	08/90→05/97	←				11.0101-5407.2 260011	ATE
1.9 GTI	94	10/87→09/98	←	09/90→			11.0101-5407.2 260011	ATE
Führungsbolzen, Bremssattel								
1.8 TD	57	01/90→09/98		06/93→		2	11.8171-0008.1 990049	ATE
1.8 XDT	58	08/90→05/97				2	11.8171-0008.1 990049	ATE
1.9 GTI	94	10/87→09/98		09/90→		2	11.8171-0008.1 990049	ATE
Zubehörsatz, Bremssattel								
1.9 GTI	94	10/87→09/98	←	→ 08/88			24.0101-4806.2 260052	TRW
			←	09/90→			24.0101-4806.2 260052	TRW
 Bremsschlauch								
1.0	33	10/87→09/98	←	09/90→		2	24.5112-0325.3 330415	L= 355
							24.5112-0405.3 330428	L= 405
			→	09/90→		2	24.5228-0255.3 330409	L= 255
1.0	37	08/92→05/97	←			2	24.5112-0325.3 330415	L= 355
							24.5112-0405.3 330428	L= 405
			→			2	24.5228-0255.3 330409	L= 255
1.1 1.4	44 55	07/89→09/98 07/88→09/98	←	09/90→		2	24.5112-0325.3 330415	L= 355
							24.5112-0405.3 330428	L= 405
→								

	kw			 	! #		
PEUGEOT - 205 II (20A/C) 01/87→12/00							
 Bremsschlauch							
1.1 1.4	44 55	07/89→09/98 07/88→09/98	←	→ 08/90	2	24.5112-0325.3 330415	L= 355
			→	09/90→	2	24.5112-0405.3 330428	L= 405
			→	09/90→	2	24.5228-0255.3 330409	L= 255
			→	→ 08/90	2	24.5228-0255.3 330409	L= 255
1.6	53 - 55	10/87→09/98	←	09/90→; - ABS	2	24.5112-0325.3 330415	L= 355
			→	→ 08/90	2	24.5112-0405.3 330428	L= 405
			←	→ 08/90	2	24.5112-0325.3 330415	L= 355
			→	→ 08/90	2	24.5112-0405.3 330428	L= 405
			→	09/90→; - ABS	2	24.5228-0255.3 330409	L= 255
			→	→ 08/90	2	24.5228-0255.3 330409	L= 255
1.6 Aut.	58	10/87→09/98	←	→ 08/90; Automatikgetriebe	2	24.5112-0325.3 330415	L= 355
			→	→ 08/90; Automatikgetriebe	2	24.5112-0405.3 330428	L= 405
			←	09/90→; - ABS	2	24.5112-0325.3 330415	L= 355
			→	→ 08/90; Automatikgetriebe	2	24.5112-0405.3 330428	L= 405
			→	→ 08/90; Automatikgetriebe	2	24.5228-0255.3 330409	L= 255
			→	09/90→; - ABS	2	24.5228-0255.3 330409	L= 255
1.6 Aut.	65	05/90→09/98	←	→ 08/90; Automatikgetriebe	2	24.5112-0325.3 330415	L= 355
			→	→ 08/90; Automatikgetriebe	2	24.5112-0405.3 330428	L= 405
			←	09/90→; + ABS	2	24.5112-0405.3 330428	L= 405
			→	09/90→; + ABS	2	24.5112-0155.3 330507	L= 155
			→	→ 08/90; Automatikgetriebe	2	24.5112-0300.3 330696	L= 300
			→	→ 08/90; Automatikgetriebe	2	24.5228-0255.3 330409	L= 255
1.7 Diesel	44	07/87→09/98	←	03/94→	2	24.5112-0325.3 330415	L= 355
			→	→ 08/90	2	24.5112-0405.3 330428	L= 405
			←	→ 08/90	2	24.5112-0325.3 330415	L= 355
			→	→ 08/90	2	24.5112-0405.3 330428	L= 405
			→	03/94→	2	24.5112-0325.3 330415	L= 355
			→	→ 08/90	2	24.5228-0255.3 330409	L= 255
1.8 TD	57	01/90→09/98	←	09/90→	2	24.5112-0430.3 330615	L= 430
			→	09/90→	2	24.5228-0255.3 330409	L= 255
1.8 XDT	58	08/90→05/97	←		2	24.5112-0325.3 330415	L= 355
			→		2	24.5112-0405.3 330428	L= 405
			→		2	24.5228-0255.3 330409	L= 255
1.9 Diesel	47	10/87→09/98	←	09/90→	2	24.5112-0325.3 330415	L= 355
			→	→ 08/90	2	24.5112-0405.3 330428	L= 405
			←	09/88→ 08/90	2	24.5112-0325.3 330415	L= 355
			→	→ 08/90	2	24.5112-0405.3 330428	L= 405
			→	09/90→	2	24.5112-0325.3 330415	L= 355
			→	→ 08/90	2	24.5228-0255.3 330409	L= 255
			→	09/88→ 08/90	2	24.5228-0255.3 330409	L= 255
1.9 GTI	94	10/87→09/98	←	→ 08/88	2	24.5112-0325.3 330415	L= 355
			→	→ 08/88	2	24.5112-0405.3 330428	L= 405
			←	09/90→	2	24.5112-0405.3 330428	L= 405
			→	09/90→	2	24.5112-0155.3 330507	L= 155
			→	→ 08/88	2	24.5112-0155.3 330507	L= 155
			→	→ 08/88	2	24.5228-0255.3 330409	L= 255
			→	09/90→; + ABS	2	24.5112-0300.3 330696	L= 300
			→	09/90→; - ABS	2	24.5228-0255.3 330409	L= 255
PEUGEOT - 205 Kasten/Schrägheck 08/90→05/97							
 Bremsschlauch							
1.7 Diesel	44	03/94→05/97	←		2	24.5112-0325.3 330415	L= 355
			→		2	24.5112-0405.3 330428	L= 405
			→		2	24.5112-0325.3 330415	L= 355
PEUGEOT - 206 CC (2D) 09/00→12/08							
 Bremssattel							
1.6	81	09/01→12/08	←	→Orga 08777; ☐		24.3541-1767.5 240237	BOS - Halter
→							



	kw			 	! #			
PEUGEOT - 206 CC (2D) 09/00→12/08								
 Bremssattel								
1.6 16V	80	09/00→12/07	←	→Orga 08777; <input type="checkbox"/>		24.3541-1768.5	240238	- Halter
			←	09079→ 10949; <input type="checkbox"/>		24.3541-1771.5	240239	BOS - Halter
			←	09079→ 10949; <input type="checkbox"/>		24.3541-1772.5	240240	BOS - Halter
1.6 HDi 110	80	04/05→02/07	←	→ 01/07; <input type="checkbox"/>		24.3541-1771.5	240239	BOS - Halter
			←	→ 01/07; <input type="checkbox"/>		24.3541-1772.5	240240	BOS - Halter
2.0 S16	100	09/00→12/07	←	→Orga 08777; <input type="checkbox"/>		24.3541-1767.5	240237	BOS - Halter
			←	→Orga 08777; <input type="checkbox"/>		24.3541-1768.5	240238	- Halter
			←	Orga 09079→; → 01/07; <input type="checkbox"/>		24.3541-1771.5	240239	BOS - Halter
			←	Orga 09079→; → 01/07; <input type="checkbox"/>		24.3541-1772.5	240240	BOS - Halter
 Bremsschlauch								
1.6 1.6 16V 2.0 S16	81 80 100	09/01→12/08 09/00→12/07 09/00→12/07	←	→ 01/07	2	24.5111-0306.3	330596	L= 305
			→	→Orga 09155; <input type="checkbox"/>		24.5229-0200.3	330572	L= 200
			→	Orga 09156→; → 01/07	2	24.5229-0200.3	330572	L= 200
			→	→Orga 09155; <input type="checkbox"/>		24.5229-0240.3	330400	L= 242
1.6 HDi 110	80	04/05→02/07	←	→ 01/07	2	24.5111-0306.3	330596	L= 305
			→	→ 01/07	2	24.5229-0200.3	330572	L= 200
PEUGEOT - 206 Schrägheck (2A/C) 08/98→12/12								
 Bremssattel								
1.0 1.1 i	52 44	06/01→12/05 09/98→02/07	←	→Orga 08882; + ABS; <input type="checkbox"/>		24.3481-1741.5	240245	BOS - Halter
			←	→Orga 08238; <input type="checkbox"/>		24.3481-1741.5	240245	BOS - Halter
			←	08610→ 08882; - ABS; <input type="checkbox"/>		24.3481-1741.5	240245	BOS - Halter
			←	→Orga 08238; <input type="checkbox"/>		24.3481-1742.5	240246	BOS - Halter
			←	08610→ 08882; - ABS; <input type="checkbox"/>		24.3481-1742.5	240246	BOS - Halter
			←	→Orga 08882; + ABS; <input type="checkbox"/>		24.3481-1742.5	240246	BOS - Halter
			←	Orga 09975→; V; <input type="checkbox"/>		24.3481-1769.5	240373	BOS - Halter
			←	Orga 09975→; V; <input type="checkbox"/>		24.3481-1770.5	240374	BOS - Halter
			←	08883→ 09974; <input type="checkbox"/>		24.3481-1771.5	240375	BOS - Halter
			←	Orga 09975→; <input type="checkbox"/>		24.3481-1771.5	240375	BOS - Halter
			←	08883→ 09974; <input type="checkbox"/>		24.3481-1772.5	240376	BOS - Halter
			←	Orga 09975→; <input type="checkbox"/>		24.3481-1772.5	240376	BOS - Halter
1.1	40	08/98→07/00	←	09/98→; →Orga 08882; + ABS; <input type="checkbox"/>		24.3481-1741.5	240245	BOS - Halter
			←	09/98→; →Orga 08238; <input type="checkbox"/>		24.3481-1741.5	240245	BOS - Halter
			←	08610→ 08882; - ABS; <input type="checkbox"/>		24.3481-1741.5	240245	BOS - Halter
			←	09/98→; →Orga 08238; <input type="checkbox"/>		24.3481-1742.5	240246	BOS - Halter
			←	08610→ 08882; - ABS; <input type="checkbox"/>		24.3481-1742.5	240246	BOS - Halter
			←	09/98→; →Orga 08882; + ABS; <input type="checkbox"/>		24.3481-1742.5	240246	BOS - Halter
			←	Orga 09975→; V; <input type="checkbox"/>		24.3481-1769.5	240373	BOS - Halter
			←	Orga 09975→; V; <input type="checkbox"/>		24.3481-1770.5	240374	BOS - Halter
			←	Orga 09975→; <input type="checkbox"/>		24.3481-1771.5	240375	BOS - Halter
			←	08883→ 09974; <input type="checkbox"/>		24.3481-1771.5	240375	BOS - Halter
			←	Orga 09975→; <input type="checkbox"/>		24.3481-1772.5	240376	BOS - Halter
			←	08883→ 09974; <input type="checkbox"/>		24.3481-1772.5	240376	BOS - Halter
1.4 16V 1.6 HDi 110	65 80	10/03→02/08 05/04→02/07	←	<input type="checkbox"/>		24.3541-1771.5	240239	BOS - Halter
			←	<input type="checkbox"/>		24.3541-1772.5	240240	BOS - Halter
1.4 CNG 1.4 LPG	55 55	05/06→09/07 05/06→09/07	←	Schaltgetriebe; - Roland Garros; V; <input type="checkbox"/>		24.3481-1769.5	240373	BOS - Halter
			←	Automatikgetriebe; <input type="checkbox"/>		24.3481-1769.5	240373	BOS - Halter
			←	Schaltgetriebe; - Roland Garros; V; <input type="checkbox"/>		24.3481-1770.5	240374	BOS - Halter
			←	Automatikgetriebe; <input type="checkbox"/>		24.3481-1770.5	240374	BOS - Halter
			←	Schaltgetriebe; - Roland Garros; <input type="checkbox"/>		24.3481-1771.5	240375	BOS - Halter
←	Schaltgetriebe; - Roland Garros; <input type="checkbox"/>		24.3481-1772.5	240376	BOS - Halter			
1.4 Flex →	60	01/06→11/09	←	→Orga 08749; Automatikgetriebe; <input type="checkbox"/>		24.3481-1739.5	240243	BOS - Halter

	kw			 	! #		
PEUGEOT - 206 Schrägheck (2A/C) 08/98→12/12							
 Bremssattel							
1.4 Flex	60	01/06→11/09	←	→Orga 08749; 	24.3481-1739.5	240243	BOS - Halter
			←	→Orga 08749; Automatikgetriebe; 	24.3481-1740.5	240244	BOS - Halter
			←	→Orga 08749; 	24.3481-1740.5	240244	BOS - Halter
			←	→Orga 08882; Schaltgetriebe; 	24.3481-1741.5	240245	BOS - Halter
			←	→Orga 08882; Schaltgetriebe; 	24.3481-1742.5	240246	BOS - Halter
			←	Orga 08750→; 	24.3481-1769.5	240373	BOS - Halter
			←	Orga 09975→; Schaltgetriebe; - Roland Garros; V; 	24.3481-1769.5	240373	BOS - Halter
			←	Orga 08750→; Automatikgetriebe; 	24.3481-1769.5	240373	BOS - Halter
			←	Orga 08750→; 	24.3481-1770.5	240374	BOS - Halter
			←	Orga 09975→; Schaltgetriebe; - Roland Garros; V; 	24.3481-1770.5	240374	BOS - Halter
			←	Orga 08750→; Automatikgetriebe; 	24.3481-1770.5	240374	BOS - Halter
			←	08883→ 09974; Schaltgetriebe; - Roland Garros; 	24.3481-1771.5	240375	BOS - Halter
			←	Orga 09975→; Schaltgetriebe; - Roland Garros; 	24.3481-1771.5	240375	BOS - Halter
			←	08883→ 09974; Schaltgetriebe; - Roland Garros; 	24.3481-1772.5	240376	BOS - Halter
←	Orga 09975→; Schaltgetriebe; - Roland Garros; 	24.3481-1772.5	240376	BOS - Halter			
1.4 HDi	51	09/02→02/07	←	V; 	24.3481-1769.5	240373	BOS - Halter
			←	V; 	24.3481-1770.5	240374	BOS - Halter
			←		24.3481-1771.5	240375	BOS - Halter
			←		24.3481-1772.5	240376	BOS - Halter
1.4 HDi eco 70	50	09/01→04/09	←	→ 02/09; V; 	24.3481-1769.5	240373	BOS - Halter
			←	→ 02/09; V; 	24.3481-1770.5	240374	BOS - Halter
			←	→ 02/09; 	24.3481-1771.5	240375	BOS - Halter
			←	→ 02/09; 	24.3481-1772.5	240376	BOS - Halter
1.4 i	55	09/98→12/12	←	→Orga 08749; Automatikgetriebe; 	24.3481-1739.5	240243	BOS - Halter
			←	→Orga 08749; 	24.3481-1739.5	240243	BOS - Halter
			←	→Orga 08749; Automatikgetriebe; 	24.3481-1740.5	240244	BOS - Halter
			←	→Orga 08749; 	24.3481-1740.5	240244	BOS - Halter
			←	→Orga 08882; Schaltgetriebe; 	24.3481-1741.5	240245	BOS - Halter
			←	→Orga 08882; Schaltgetriebe; 	24.3481-1742.5	240246	BOS - Halter
			←	Orga 09975→; → 02/09; Schaltgetriebe; - Roland Garros; V; 	24.3481-1769.5	240373	BOS - Halter
			←	Orga 08750→; → 02/09; 	24.3481-1769.5	240373	BOS - Halter
			←	Orga 08750→; → 02/09; Automatikgetriebe; 	24.3481-1769.5	240373	BOS - Halter
			←	Orga 09975→; → 02/09; Schaltgetriebe; - Roland Garros; V; 	24.3481-1770.5	240374	BOS - Halter
			←	Orga 08750→; → 02/09; 	24.3481-1770.5	240374	BOS - Halter
			←	Orga 08750→; → 02/09; Automatikgetriebe; 	24.3481-1770.5	240374	BOS - Halter
			←	Orga 09975→; → 02/09; Schaltgetriebe; - Roland Garros; 	24.3481-1771.5	240375	BOS - Halter
			←	08883→ 09974; Schaltgetriebe; - Roland Garros; 	24.3481-1771.5	240375	BOS - Halter
←	Orga 09975→; → 02/09; Schaltgetriebe; - Roland Garros; 	24.3481-1772.5	240376	BOS - Halter			
←	08883→ 09974; Schaltgetriebe; - Roland Garros; 	24.3481-1772.5	240376	BOS - Halter			
1.6 1.6 16V 1.6 Flex	81 79 83	05/05→07/08 06/01→04/09 05/05→07/08	←	→Orga 08777; 	24.3541-1767.5	240237	BOS - Halter
			←	→Orga 08777; 	24.3541-1768.5	240238	- Halter
			←	Orga 09079→; 	24.3541-1771.5	240239	BOS - Halter
			←	Orga 09079→; 	24.3541-1772.5	240240	BOS - Halter
1.6 16V 1.6 BiFuel	80 80	07/00→04/09 07/00→04/09	←	→Orga 08777; 	24.3541-1767.5	240237	BOS - Halter
			←	→Orga 08777; 	24.3541-1768.5	240238	- Halter
			←	Orga 09079→; → 02/09; 	24.3541-1771.5	240239	BOS - Halter
→							











PEUGEOT - 206 Schrägheck (2A/C) 08/98→12/12

Bremssattel







1.6 16V 1.6 BiFuel	80	07/00→04/09	←	Orga 09079→; → 02/09; ☐	24.3541-1772.5	240240	BOS - Halter
	80	07/00→04/09					
1.6 8V 1.6 i 1.9 D	66	05/99→10/03	←	→Orga 08749; ☐	24.3481-1739.5	240243	BOS - Halter
	65	09/98→12/00	←	→Orga 08749; ☐	24.3481-1740.5	240244	BOS - Halter
	51	09/98→11/01	←	Orga 08750→; ☐	24.3481-1769.5	240373	BOS - Halter
			←	Orga 08750→; ☐	24.3481-1770.5	240374	BOS - Halter
			←	Orga 08750→; ☐	24.3481-1770.5	240374	BOS - Halter
2.0 HDI 90	66	12/99→09/09	←	→Orga 08777; ☐	24.3541-1767.5	240237	BOS - Halter
			←	→Orga 08777; ☐	24.3541-1768.5	240238	- Halter
			←	09079→ 10891; ☐	24.3541-1771.5	240239	BOS - Halter
			←	09079→ 10891; ☐	24.3541-1772.5	240240	BOS - Halter
			←	Orga 09079→; ☐	24.3541-1771.5	240239	BOS - Halter
2.0 S16	99	04/99→10/00	←	☐	24.3541-1767.5	240237	BOS - Halter
			←	☐	24.3541-1768.5	240238	- Halter
2.0 S16	100	06/99→12/07	←	10/00→; →Orga 08777; ☐	24.3541-1767.5	240237	BOS - Halter
			←	10/00→; →Orga 08777; ☐	24.3541-1768.5	240238	- Halter
			←	Orga 09079→; ☐	24.3541-1771.5	240239	BOS - Halter
			←	Orga 09079→; ☐	24.3541-1772.5	240240	BOS - Halter

Bremsschlauch

1.0 1.1 i 1.4 HDi 1.6 1.6 16V 1.6 Flex 1.9 D	52	06/01→12/05	←		2	24.5111-0306.3	330596	L= 305
	44	09/98→02/07	→	+ ABS	2	24.5229-0200.3	330572	L= 200
	51	09/02→02/07	→					
	81	05/05→07/08	→	Orga 09156→; - ABS	2	24.5229-0200.3	330572	L= 200
	79	06/01→04/09	→					
	83	05/05→07/08	→	→Orga 09155; - ABS; ☐		24.5229-0200.3	330572	L= 200
1.1	40	08/98→07/00	←	09/98→	2	24.5111-0306.3	330596	L= 305
			→	09/98→; + ABS	2	24.5229-0200.3	330572	L= 200
			→	Orga 09156→; - ABS	2	24.5229-0200.3	330572	L= 200
			→	09/98→; →Orga 09155; - ABS; ☐		24.5229-0200.3	330572	L= 200
			→	09/98→; →Orga 09155; - ABS; ☐		24.5229-0240.3	330400	L= 242
1.4 16V 1.6 HDi 110 2.0 RC	65	10/03→02/08	←		2	24.5111-0306.3	330596	L= 305
	80	05/04→02/07	→					
	130	07/03→12/07	→		2	24.5229-0200.3	330572	L= 200
1.4 CNG 1.4 LPG	55	05/06→09/07	←		2	24.5111-0306.3	330596	L= 305
	55	05/06→09/07	→	- ABS	2	24.5229-0200.3	330572	L= 200
1.4 Flex	60	01/06→11/09	←		2	24.5111-0306.3	330596	L= 305
			→	→ 02/09; + ABS	2	24.5229-0200.3	330572	L= 200
			→	Orga 09156→; - ABS	2	24.5229-0200.3	330572	L= 200
			→	→Orga 09155; - ABS; ☐		24.5229-0200.3	330572	L= 200
			→	→Orga 09155; - ABS; ☐		24.5229-0240.3	330400	L= 242
1.4 HDi eco 70 1.4 i 1.6 16V 1.6 BiFuel 2.0 HDI 90	50	09/01→04/09	←	→ 02/09	2	24.5111-0306.3	330596	L= 305
	55	09/98→12/12	→	→ 02/09; + ABS	2	24.5229-0200.3	330572	L= 200
	80	07/00→04/09	→					
	80	07/00→04/09	→	Orga 09156→; → 02/09; - ABS	2	24.5229-0200.3	330572	L= 200
	66	12/99→09/09	→	→Orga 09155; - ABS; ☐		24.5229-0200.3	330572	L= 200
			→	→Orga 09155; - ABS; ☐		24.5229-0240.3	330400	L= 242
1.6 8V	66	05/99→10/03	←	→ 12/00	2	24.5111-0306.3	330596	L= 305
			→	→ 12/00; ☐		24.5229-0200.3	330572	L= 200
			→	→ 12/00; ☐		24.5229-0240.3	330400	L= 242
1.6 i 2.0 S16	65	09/98→12/00	←		2	24.5111-0306.3	330596	L= 305
	99	04/99→10/00	→	☐		24.5229-0200.3	330572	L= 200
			→	☐		24.5229-0240.3	330400	L= 242
2.0 S16	100	06/99→12/07	←	10/00→	2	24.5111-0306.3	330596	L= 305
			→	10/00→; + ABS	2	24.5229-0200.3	330572	L= 200
			→	Orga 09156→; - ABS	2	24.5229-0200.3	330572	L= 200
			→	10/00→; →Orga 09155; - ABS; ☐		24.5229-0200.3	330572	L= 200
			→	10/00→; →Orga 09155; - ABS; ☐		24.5229-0240.3	330400	L= 242

	kW			 	! #			
PEUGEOT - 206 Stufenheck 03/07→								
 Bremssattel								
1.4	55	03/07→	←	→ 02/09; Automatikgetriebe; ☐		24.3481-1769.5	240373	BOS - Halter
			←	→ 02/09; - Roland Garros; Schaltgetriebe; V; ☐		24.3481-1769.5	240373	BOS - Halter
			←	→ 02/09; Automatikgetriebe; ☐		24.3481-1770.5	240374	BOS - Halter
			←	→ 02/09; - Roland Garros; Schaltgetriebe; V; ☐		24.3481-1770.5	240374	BOS - Halter
			←	→ 02/09; - Roland Garros; Schaltgetriebe; ☐		24.3481-1771.5	240375	BOS - Halter
			←	→ 02/09; - Roland Garros; Schaltgetriebe; ☐		24.3481-1772.5	240376	BOS - Halter
1.4 HDi eco 70	50	09/08→	←	→ 02/09; V; ☐		24.3481-1769.5	240373	BOS - Halter
			←	→ 02/09; V; ☐		24.3481-1770.5	240374	BOS - Halter
			←	→ 02/09; ☐		24.3481-1771.5	240375	BOS - Halter
			←	→ 02/09; ☐		24.3481-1772.5	240376	BOS - Halter
1.6 16V	80	03/07→	←	→Orga 08777; ☐		24.3541-1767.5	240237	BOS - Halter
			←	→Orga 08777; ☐		24.3541-1768.5	240238	- Halter
			←	Orga 09079→; → 02/09; ☐		24.3541-1771.5	240239	BOS - Halter
			←	Orga 09079→; → 02/09; ☐		24.3541-1772.5	240240	BOS - Halter
 Bremsschlauch								
1.4	55	03/07→	←	→ 02/09	2	24.5111-0306.3	330596	L= 305
			→	→ 02/09; - ABS	2	24.5229-0200.3	330572	L= 200
1.4 HDi eco 70	50	09/08→	←	→ 02/09	2	24.5111-0306.3	330596	L= 305
			→	→ 02/09; ☐		24.5229-0200.3	330572	L= 200
			→	→ 02/09; ☐		24.5229-0240.3	330400	L= 242
1.6 16V	80	03/07→	←	→ 02/09	2	24.5111-0306.3	330596	L= 305
			→	→ 02/09; + ABS	2	24.5229-0200.3	330572	L= 200
			→	Orga 09156→; → 02/09; - ABS	2	24.5229-0200.3	330572	L= 200
			→	→Orga 09155; - ABS; ☐		24.5229-0200.3	330572	L= 200
			→	→Orga 09155; - ABS; ☐		24.5229-0240.3	330400	L= 242
PEUGEOT - 206 SW (2E/K) 07/02→								
 Bremssattel								
1.1	44	07/02→02/07	←	☐		24.3481-1771.5	240375	BOS - Halter
1.4	55	07/02→02/07	←	☐		24.3481-1772.5	240376	BOS - Halter
1.4 Flex	59	01/06→07/08	←	☐		24.3481-1772.5	240376	BOS - Halter
1.4 LPG	55	07/02→02/07	←	☐		24.3481-1772.5	240376	BOS - Halter
1.4 16V	65	10/03→	←	→ 05/07; ☐		24.3481-1771.5	240375	BOS - Halter
			←	→ 05/07; ☐		24.3481-1772.5	240376	BOS - Halter
1.4 HDi	50	07/02→02/07	←	V; ☐		24.3481-1769.5	240373	BOS - Halter
			←	V; ☐		24.3481-1770.5	240374	BOS - Halter
			←	☐		24.3481-1771.5	240375	BOS - Halter
			←	☐		24.3481-1772.5	240376	BOS - Halter
1.6	81	05/05→07/08	←	→Orga 10808; ☐		24.3541-1771.5	240239	BOS - Halter
1.6 16V	80	07/02→	←	→Orga 10808; ☐		24.3541-1772.5	240240	BOS - Halter
1.6 Flex	81 -	05/05→07/08	←	→Orga 10808; ☐		24.3541-1772.5	240240	BOS - Halter
1.6 LPG	83							
2.0 HDi	66	07/02→02/07	←	☐		24.3541-1771.5	240239	BOS - Halter
1.6 HDi 110	80	05/04→	←	→ 05/07; ☐		24.3541-1771.5	240239	BOS - Halter
			←	→ 05/07; ☐		24.3541-1772.5	240240	BOS - Halter
2.0 16V	100	07/02→02/07	←	☐		24.3541-1771.5	240239	BOS - Halter
			←	☐		24.3541-1772.5	240240	BOS - Halter
 Bremsschlauch								
1.1	44	07/02→02/07	←		2	24.5111-0306.3	330596	L= 305
1.4	55	07/02→02/07	←		2	24.5111-0306.3	330596	L= 305
1.4 Flex	59	01/06→07/08	→	→Orga 09155; ☐		24.5229-0200.3	330572	L= 200
1.4 HDi	50	07/02→02/07	→	Orga 09156→	2	24.5229-0200.3	330572	L= 200
1.4 LPG	55	07/02→02/07	→	Orga 09156→	2	24.5229-0200.3	330572	L= 200
1.6 Flex	81 -	05/05→07/08	→	→Orga 09155; ☐		24.5229-0240.3	330400	L= 242
→	83							



	kw					! #			
PEUGEOT - 206+ (2L_, 2M_) 01/09→08/13									
Bremsschlauch									
1.1	44	01/09→06/13	←	→ 05/13		2	24.5111-0306.3	330596	L= 305
1.1 LPG	44	04/09→06/13							
1.4 HDi eco 70	50	01/09→06/13	→	→ 05/13		2	24.5229-0200.3	330572	L= 200
1.4 i	54 - 55	01/09→08/13							
PEUGEOT - 207 (WA_, WC_) 02/06→12/15									
Bremssattel									
1.4	53 - 55	02/06→12/15	←	→ 06/12; ☐			24.3541-1771.5	240239	BOS - Halter
1.4 16V	65	02/06→10/13	←	→ 06/12; ☐			24.3541-1772.5	240240	BOS - Halter
1.4 Bioflex	60	08/08→12/14							
1.4 HDi	50 - 52	02/06→12/15							
1.6 HDi	68	11/09→12/12							
1.4 16V	70	06/07→10/13	←	08/07→ 06/12; ☐			24.3541-1761.5	240233	- Halter
			←	08/07→ 06/12; ☐			24.3541-1762.5	240234	- Halter
1.4 16V	72	10/09→12/12	←	→ 06/12; ☐			24.3541-1761.5	240233	- Halter
			←	→ 06/12; ☐			24.3541-1762.5	240234	- Halter
1.4 BiFuel	54	08/07→12/13	←	☐			24.3541-1771.5	240239	BOS - Halter
2.0 HDi	66	10/08→12/12	←	☐			24.3541-1772.5	240240	BOS - Halter
1.6	81	08/08→12/13	←	→ 06/12; ☐			24.3541-1761.5	240233	- Halter
1.6 16V	79 - 80	02/06→12/13	←	→ 06/12; ☐			24.3541-1762.5	240234	- Halter
1.6 16V Turbo	110	02/06→10/13	→	Orga 11635→; → 06/12; ☐			24.3387-1733.5	240655	TRW - Halter
1.6 Flex	83	08/08→12/13	→	Orga 11635→; → 06/12; ☐			24.3387-1734.5	240656	TRW - Halter
1.6 HDi	80	02/06→10/13	→	Orga 11635→; → 06/12; ☐			24.3387-1734.5	240656	TRW - Halter
1.6 HDi 110	82	08/09→12/12							
1.6 16V RC	128	02/07→12/12	←	→ 06/12; ☐			24.3571-9765.5	240651	ATE - Halter
			←	→ 06/12; ☐			24.3571-9766.5	240652	ATE - Halter
			→	Orga 11628→; → 06/12; ☐			24.3387-1733.5	240655	TRW - Halter
			→	Orga 11628→; → 06/12; ☐			24.3387-1734.5	240656	TRW - Halter
1.6 16V Turbo	115	10/09→12/12	←	01/10→ 06/12; ☐			24.3541-1761.5	240233	- Halter
			←	01/10→ 06/12; ☐			24.3541-1762.5	240234	- Halter
			→	Orga 11635→; → 06/12; ☐			24.3387-1733.5	240655	TRW - Halter
			→	Orga 11635→; → 06/12; ☐			24.3387-1734.5	240656	TRW - Halter
1.6 16V VTi	81	09/08→12/12	←	☐			24.3541-1761.5	240233	- Halter
			←	☐			24.3541-1762.5	240234	- Halter
			→	Orga 11628→; ☐			24.3387-1733.5	240655	TRW - Halter
			→	Orga 11628→; ☐			24.3387-1734.5	240656	TRW - Halter
1.6 16V VTi	88	02/07→12/12	←	→ 06/12; ☐			24.3541-1761.5	240233	- Halter
			←	→ 06/12; ☐			24.3541-1762.5	240234	- Halter
			→	Orga 11628→; → 06/12; ☐			24.3387-1733.5	240655	TRW - Halter
			→	Orga 11628→; → 06/12; ☐			24.3387-1734.5	240656	TRW - Halter
1.6 HDi	66	02/06→10/13	←	→ 06/12; ☐			24.3541-1761.5	240233	- Halter
							24.3541-1771.5	240239	BOS - Halter
			←	→ 06/12; ☐			24.3541-1762.5	240234	- Halter
							24.3541-1772.5	240240	BOS - Halter
			→	Orga 11635→; → 06/12; ☐			24.3387-1733.5	240655	TRW - Halter
			→	Orga 11635→; → 06/12; ☐			24.3387-1734.5	240656	TRW - Halter
1.9 D	51	10/08→12/12	←	☐			24.3481-1771.5	240375	BOS - Halter
			←	☐			24.3481-1772.5	240376	BOS - Halter
Feder, Bremssattel									
1.6 16V RC	128	02/07→12/12	←	→ 06/12		2	11.8116-0351.1	390538	ATE
Führungshülzensatz, Bremssattel									
1.6 16V RC	128	02/07→12/12	←	→ 06/12			11.0101-5704.2	260095	ATE
Führungsbolzen, Bremssattel									
1.6 16V RC →	128	02/07→12/12		→ 06/12		2	11.8171-0008.1	990049	ATE

PEUGEOT - 207 (WA_, WC_) 02/06→12/15

Bremsschlauch

1.4	53 - 55	02/06→12/15	←	→ 06/12	2	24.5144-0480.3	330961	L= 480
1.4 16V	65 - 72	02/06→10/13	→	→ 06/12	2	24.5239-0190.3	330966	L= 190
1.4 Bioflex	60	08/08→12/14						
1.4 HDi	50 - 52	02/06→12/15						
1.6	81	08/08→12/13						
1.6 16V	79 - 80	02/06→12/13						
1.6 16V RC	128	02/07→12/12						
1.6 16V Turbo	110 - 115	02/06→10/13						
1.6 16V VTi	88	02/07→12/12						
1.6 Flex	83	08/08→12/13						
1.6 HDi	66 - 80	02/06→10/13						
1.6 HDi 110	82	08/09→12/12						
1.4 16V	70	06/07→10/13	←	08/07→ 06/12	2	24.5144-0480.3	330961	L= 480
			→	08/07→ 06/12	2	24.5239-0190.3	330966	L= 190
1.4 BiFuel	54	08/07→12/13	←		2	24.5144-0480.3	330961	L= 480
1.6 16V VTi	81	09/08→12/12	→		2	24.5239-0190.3	330966	L= 190
1.9 D	51	10/08→12/12	←		2	24.5111-0306.3	330596	L= 305
2.0 HDi	66	10/08→12/12	→		2	24.5229-0200.3	330572	L= 200

PEUGEOT - 207 CC (WD_) 02/07→01/15

Bremssattel

1.6 16V	88	02/07→10/13	←			24.3541-1761.5	240233	- Halter
			←			24.3541-1762.5	240234	- Halter
			→	für DAM-Nummer ab: 1164282 →;		24.3387-1733.5	240655	TRW - Halter
			→	für DAM-Nummer ab: 1164282 →;		24.3387-1734.5	240656	TRW - Halter
1.6 16V Turbo	110 - 115	02/07→12/13	←			24.3541-1761.5	240233	- Halter
1.6 HDi	80	02/07→01/15	←			24.3541-1762.5	240234	- Halter
			→	für DAM-Nummer ab: 1163582 →;		24.3387-1733.5	240655	TRW - Halter
			→	für DAM-Nummer ab: 1163582 →;		24.3387-1734.5	240656	TRW - Halter
1.6 HDi	82	08/09→10/13	←			24.3541-1761.5	240233	- Halter
			←			24.3541-1762.5	240234	- Halter
			→			24.3387-1733.5	240655	TRW - Halter
			→			24.3387-1734.5	240656	TRW - Halter













Bremsschlauch

1.6 16V	88	02/07→10/13	←		2	24.5144-0480.3	330961	L= 480
1.6 16V Turbo	110 - 115	02/07→12/13	→		2	24.5239-0190.3	330966	L= 190
1.6 HDi	80 - 82	02/07→01/15						

































PEUGEOT - 207 Kasten/Schrägheck (WA_, WC_) 04/06→

















Bremssattel

1.4	54	06/07→10/08	←			24.3541-1771.5	240239	BOS - Halter
			←			24.3541-1772.5	240240	BOS - Halter
1.4 HDi	50	04/07→	←	→ 06/12;		24.3541-1771.5	240239	BOS - Halter
			←	→ 06/12;		24.3541-1772.5	240240	BOS - Halter
1.6 HDi	66 - 68	04/07→03/13	←	→ 06/12;		24.3541-1761.5	240233	- Halter
			←	→ 06/12;		24.3541-1771.5	240239	BOS - Halter
			←	→ 06/12;		24.3541-1762.5	240234	- Halter
			→	Orga 11635→; → 06/12;		24.3387-1733.5	240655	TRW - Halter
			→	Orga 11635→; → 06/12;		24.3387-1734.5	240656	TRW - Halter
1.6 HDi	80	04/06→12/12	←			24.3541-1761.5	240233	- Halter
			←			24.3541-1762.5	240234	- Halter
			→	Orga 11635→;		24.3387-1733.5	240655	TRW - Halter
			→	Orga 11635→;		24.3387-1734.5	240656	TRW - Halter

	kw					! #		
PEUGEOT - 207 Kasten/Schrägheck (WA_, WC_) 04/06→								
 Bremssattel								
1.6 VTi	88	03/07→12/12	←	☐		24.3541-1761.5	240233	- Halter
			←	☐		24.3541-1762.5	240234	- Halter
			→	☐	Orga 11628→; ☐	24.3387-1733.5	240655	TRW - Halter
			→	☐	Orga 11628→; ☐	24.3387-1734.5	240656	TRW - Halter
 Bremsschlauch								
1.4	54	06/07→10/08	←			2	24.5144-0480.3	330961 L= 480
1.6 HDi	80	04/06→12/12	→			2	24.5239-0190.3	330966 L= 190
1.6 VTi	88	03/07→12/12	→					
1.4 HDi	50	04/07→	←		→ 06/12	2	24.5144-0480.3	330961 L= 480
1.6 HDi	66 - 68	04/07→03/13	→		→ 06/12	2	24.5239-0190.3	330966 L= 190
PEUGEOT - 207 Stufenheck 12/07→12/14								
 Bremssattel								
1.4	54 - 55	12/07→12/12	←		→ 06/12; ☐	24.3541-1771.5	240239	BOS - Halter
1.4 Flex	60	11/08→12/14	←		→ 06/12; ☐	24.3541-1772.5	240240	BOS - Halter
1.6 Bioflex	83	01/08→12/13	←		→ 06/12; ☐	24.3541-1761.5	240233	- Halter
			←		→ 06/12; ☐	24.3541-1762.5	240234	- Halter
			→		Orga 11635→; → 06/12; ☐	24.3387-1733.5	240655	TRW - Halter
			→		Orga 11635→; → 06/12; ☐	24.3387-1734.5	240656	TRW - Halter
1.9 XSD	51	12/07→12/12	←		☐	24.3481-1771.5	240375	BOS - Halter
			←		☐	24.3481-1772.5	240376	BOS - Halter
2.0 HDi	66	12/07→12/12	←		☐	24.3541-1771.5	240239	BOS - Halter
			←		☐	24.3541-1772.5	240240	BOS - Halter
 Bremsschlauch								
1.4	54 - 55	12/07→12/12	←		→ 06/12	2	24.5144-0480.3	330961 L= 480
1.4 Flex	60	11/08→12/14	→		→ 06/12	2	24.5239-0190.3	330966 L= 190
1.6 Bioflex	83	01/08→12/13	→					
1.9 XSD	51	12/07→12/12	←			2	24.5111-0306.3	330596 L= 305
2.0 HDi	66	12/07→12/12	→			2	24.5229-0200.3	330572 L= 200
PEUGEOT - 207 SW (WK_) 02/07→12/13								
 Bremssattel								
1.4	54	06/07→12/12	←		☐	24.3541-1771.5	240239	BOS - Halter
1.4 Flex	59	08/08→01/13	←		☐	24.3541-1772.5	240240	BOS - Halter
1.4 LPG	54	08/07→12/12	←		☐			
2.0 HDi	66	10/08→12/12	←		☐			
1.4 16V	70	06/07→10/13	←		→ 07/13; ☐	24.3541-1761.5	240233	- Halter
1.6 HDi	82	08/09→10/13	←		→ 07/13; ☐	24.3541-1762.5	240234	- Halter
1.4 16V	72	11/09→12/12	←		☐	24.3541-1761.5	240233	- Halter
			←		☐	24.3541-1762.5	240234	- Halter
1.6	81	08/08→12/12	←		→ 06/12; ☐	24.3541-1761.5	240233	- Halter
1.6 Flex	83	08/08→12/13	←		→ 06/12; ☐	24.3541-1762.5	240234	- Halter
			→		Orga 11635→; → 06/12; ☐	24.3387-1733.5	240655	TRW - Halter
			→		Orga 11635→; → 06/12; ☐	24.3387-1734.5	240656	TRW - Halter
1.6 16V	88	06/07→10/13	←		→ 07/13; ☐	24.3541-1761.5	240233	- Halter
			←		→ 07/13; ☐	24.3541-1762.5	240234	- Halter
			→		Orga 11628→; → 07/13; ☐	24.3387-1733.5	240655	TRW - Halter
			→		Orga 11628→; → 07/13; ☐	24.3387-1734.5	240656	TRW - Halter
1.6 16V RC	128	02/07→12/12	←		11/07→; ☐	24.3571-9765.5	240651	ATE - Halter
			←		11/07→; ☐	24.3571-9766.5	240652	ATE - Halter
			→		Orga 11628→; ☐	24.3387-1733.5	240655	TRW - Halter
			→		Orga 11628→; ☐	24.3387-1734.5	240656	TRW - Halter
1.6 16V Turbo	110	02/07→12/12	←		☐	24.3541-1761.5	240233	- Halter
			←		☐	24.3541-1762.5	240234	- Halter
			→		Orga 11628→; ☐	24.3387-1733.5	240655	TRW - Halter
→								



	kW			 	! #		
PEUGEOT - 207 SW (WK_) 02/07→12/13							
 Bremssattel							
1.6 16V Turbo	110	02/07→12/12	➔	Orga 11628→; 		24.3387-1734.5 240656	TRW - Halter
1.6 HDi	66	06/07→12/12	←	für Bremsscheibendurchmesser [mm]: 283; 		24.3541-1761.5 240233	- Halter
			←	für Bremsscheibendurchmesser [mm]: 283; 		24.3541-1762.5 240234	- Halter
			←	für Bremsscheibendurchmesser [mm]: 266; 		24.3541-1771.5 240239	BOS - Halter
			←	für Bremsscheibendurchmesser [mm]: 266; 		24.3541-1772.5 240240	BOS - Halter
			➔	Orga 11635→; 		24.3387-1733.5 240655	TRW - Halter
			➔	Orga 11635→; 		24.3387-1734.5 240656	TRW - Halter
1.6 HDi	68	11/09→12/12	←			24.3541-1761.5 240233	- Halter
			←			24.3541-1762.5 240234	- Halter
			➔			24.3387-1733.5 240655	TRW - Halter
			➔			24.3387-1734.5 240656	TRW - Halter
1.6 HDi	80	06/07→12/12	←			24.3541-1761.5 240233	- Halter
			←			24.3541-1762.5 240234	- Halter
			➔	Orga 11635→; 		24.3387-1733.5 240655	TRW - Halter
			➔	Orga 11635→; 		24.3387-1734.5 240656	TRW - Halter
Feder, Bremssattel							
1.6 16V RC	128	02/07→12/12		11/07→	2	11.8116-0351.1 390538	ATE
Führungshülzensatz, Bremssattel							
1.6 16V RC	128	02/07→12/12	←	11/07→		11.0101-5704.2 260095	ATE
Führungsbolzen, Bremssattel							
1.6 16V RC	128	02/07→12/12		11/07→	2	11.8171-0008.1 990049	ATE
 Bremsschlauch							
1.4	54	06/07→12/12	←		2	24.5144-0480.3 330961	L= 480
1.4 16V	72	11/09→12/12					
1.4 Flex	59	08/08→01/13	➔		2	24.5239-0190.3 330966	L= 190
1.4 LPG	54	08/07→12/12					
1.6 16V Turbo	110	02/07→12/12					
1.6 HDi	66 - 80	06/07→12/12					
1.4 16V	70	06/07→10/13	←	→ 07/13	2	24.5144-0480.3 330961	L= 480
1.6 16V	88	06/07→10/13					
1.6 HDi	82	08/09→10/13	➔	→ 07/13	2	24.5239-0190.3 330966	L= 190
1.6	81	08/08→12/12	←	→ 06/12	2	24.5144-0480.3 330961	L= 480
1.6 Flex	83	08/08→12/13	➔	→ 06/12	2	24.5239-0190.3 330966	L= 190
1.6 16V RC	128	02/07→12/12	←	11/07→	2	24.5144-0480.3 330961	L= 480
			➔	11/07→	2	24.5239-0190.3 330966	L= 190
2.0 HDi	66	10/08→12/12	←		2	24.5111-0306.3 330596	L= 305
			➔		2	24.5229-0200.3 330572	L= 200
PEUGEOT - 207 SW Kasten/Kombi (WK_) 08/07→12/12							
 Bremssattel							
1.6 HDi	66 - 80	08/07→12/12	←			24.3541-1761.5 240233	- Halter
			←			24.3541-1762.5 240234	- Halter
			➔	Orga 11635→; 		24.3387-1733.5 240655	TRW - Halter
			➔	Orga 11635→; 		24.3387-1734.5 240656	TRW - Halter
 Bremsschlauch							
1.6 HDi	66 - 80	08/07→12/12	←		2	24.5144-0480.3 330961	L= 480
			➔		2	24.5239-0190.3 330966	L= 190
PEUGEOT - 208 I (CA_, CC_) 03/12→							
 Bremssattel							
1.0	50	03/12→	←	für Bremsscheibendurchmesser [mm]: 266; 		24.3541-1771.5 240239	BOS - Halter
1.2 GPL	60	06/15→					
1.2 PureTech 82	61	03/18→					
→							

	kw			 	! #			
PEUGEOT - 208 I (CA_, CC_) 03/12→								
 Bremssattel								
1.2 THP 110	81	01/13→	←	für Bremsscheibendurchmesser [mm]: 266; 	24.3541-1772.5	240240	BOS - Halter	
1.2 VTI 68 / PureTech 68	50	08/16→						
1.2 VTI 82	60	03/12→	←	für Bremsscheibendurchmesser [mm]: 302; 	24.3571-9939.5	241036	ATE - Halter	
1.4 GPL	70	10/13→						
1.4 HDi	50	03/12→	←	für Bremsscheibendurchmesser [mm]: 302; 	24.3571-9940.5	241037	ATE - Halter	
1.4 VTI	70	03/12→						
1.5 BlueHDi 100	75	05/18→						
1.6	85 -	03/12→	→		24.3387-1733.5	240655	TRW - Halter	
	115							
1.6 BlueHDi 100	73	01/15→	→		24.3387-1734.5	240656	TRW - Halter	
1.6 BlueHDi 120	88	11/13→						
1.6 e-HDi	82	07/15→						
1.6 HDi	68 -	03/12→						
	85							
1.6 HDi / BlueHDi 75	55	01/13→						
1.6 THP 165	121	03/15→						
1.6 GTi	147	08/12→	←	03/13→; für Bremsscheibendurchmesser [mm]: 302; 	24.3571-9939.5	241036	ATE - Halter	
			←	03/13→; für Bremsscheibendurchmesser [mm]: 302; 	24.3571-9940.5	241037	ATE - Halter	
1.6 GTi	153	10/14→	←	Orga 14084→; für Bremsscheibendurchmesser [mm]: 302; 	24.3571-9939.5	241036	ATE - Halter	
			←	Orga 14084→; für Bremsscheibendurchmesser [mm]: 302; 	24.3571-9940.5	241037	ATE - Halter	
Feder, Bremssattel								
1.0	50	03/12→	←	für Bremsscheibendurchmesser [mm]: 302	2	11.8116-0356.1	390586	ATE
1.2 GPL	60	06/15→						
1.2 THP 110	81	01/13→						
1.2 VTI 82	60	03/12→						
1.4 GPL	70	10/13→						
1.4 HDi	50	03/12→						
1.4 VTI	70	03/12→						
1.6	85 -	03/12→						
	115							
1.6 BlueHDi 100	73	01/15→						
1.6 BlueHDi 120	88	11/13→						
1.6 e-HDi	82	07/15→						
1.6 HDi	68 -	03/12→						
	85							
1.6 HDi / BlueHDi 75	55	01/13→						
1.6 THP 165	121	03/15→						
1.6 GTi	147	08/12→	←	03/13→; für Bremsscheibendurchmesser [mm]: 302	2	11.8116-0356.1	390586	ATE
1.6 GTi	153	10/14→	←	Orga 14084→; für Bremsscheibendurchmesser [mm]: 302	2	11.8116-0356.1	390586	ATE
Führungshülzensatz, Bremssattel								
1.0	50	03/12→	←	für Bremsscheibendurchmesser [mm]: 302		11.0101-5704.2	260095	ATE
1.2 GPL	60	06/15→						
1.2 THP 110	81	01/13→						
1.2 VTI 82	60	03/12→						
1.4 GPL	70	10/13→						
1.4 HDi	50	03/12→						
1.4 VTI	70	03/12→						
1.6	85 -	03/12→						
	115							
1.6 BlueHDi 100	73	01/15→						
1.6 BlueHDi 120	88	11/13→						
1.6 e-HDi	82	07/15→						
1.6 HDi	68 -	03/12→						
	85							
1.6 HDi / BlueHDi 75	55	01/13→						
1.6 THP 165	121	03/15→						
1.6 GTi	147	08/12→	←	03/13→; für Bremsscheibendurchmesser [mm]: 302		11.0101-5704.2	260095	ATE
1.6 GTi	153	10/14→	←	Orga 14084→; für Bremsscheibendurchmesser [mm]: 302		11.0101-5704.2	260095	ATE
Führungsbolzen, Bremssattel								
1.0	50	03/12→	←	für Bremsscheibendurchmesser [mm]: 302	2	11.8171-0008.1	990049	ATE
1.2 GPL	60	06/15→						
→								



PEUGEOT - 208 I (CA_, CC_) 03/12→

Führungsbolzen, Bremsattel

1.2 THP 110	81	01/13→	←	für Bremsscheibendurchmesser [mm]: 302	2	11.8171-0008.1	990049	ATE
1.2 VTi 82	60	03/12→						
1.4 GPL	70	10/13→						
1.4 HDi	50	03/12→						
1.4 VTi	70	03/12→						
1.6	85 -	03/12→						
	115							
1.6 BlueHDi 100	73	01/15→						
1.6 BlueHDi 120	88	11/13→						
1.6 e-HDi	82	07/15→						
1.6 HDi	68 -	03/12→						
	85							
1.6 HDi / BlueHDi 75	55	01/13→						
1.6 THP 165	121	03/15→						
1.6 GTi	147	08/12→	←	03/13→; für Bremsscheibendurchmesser [mm]: 302	2	11.8171-0008.1	990049	ATE
1.6 GTi	153	10/14→	←	Orga 14084→; für Bremsscheibendurchmesser [mm]: 302	2	11.8171-0008.1	990049	ATE

 **Bremsschlauch**

1.0	50	03/12→	←	für Bremsscheibendurchmesser [mm]: 266	2	24.5111-0496.3	331371	L= 495
1.2 GPL	60	06/15→						
1.2 PureTech 82	61	03/18→	←	für Bremsscheibendurchmesser [mm]: 302	2	24.5144-0480.3	330961	L= 480
1.2 THP 110	81	01/13→						
1.2 VTi 68 / PureTech 68	50	08/16→	→		2	24.5239-0190.3	330966	L= 190
1.2 VTi 82	60	03/12→						
1.4 GPL	70	10/13→						
1.4 HDi	50	03/12→						
1.4 VTi	70	03/12→						
1.6	85 -	03/12→						
	115							
1.6 BlueHDi 100	73	01/15→						
1.6 BlueHDi 120	88	11/13→						
1.6 e-HDi	82	07/15→						
1.6 HDi	68 -	03/12→						
	85							
1.6 HDi / BlueHDi 75	55	01/13→						
1.6 THP 165	121	03/15→						
1.5 BlueHDi 100	75	05/18→	←	für Bremsscheibendurchmesser [mm]: 266	2	24.5111-0496.3	331371	L= 495
			→	für Bremsscheibendurchmesser [mm]: 302	2	24.5144-0480.3	330961	L= 480
			→		2	24.5239-0190.3	330966	L= 190
1.6 GTi	147	08/12→	←	03/13→; für Bremsscheibendurchmesser [mm]: 266	2	24.5111-0496.3	331371	L= 495
			←	03/13→; für Bremsscheibendurchmesser [mm]: 302	2	24.5144-0480.3	330961	L= 480
			→	03/13→	2	24.5239-0190.3	330966	L= 190
1.6 GTi	153	10/14→	→		2	24.5239-0190.3	330966	L= 190





PEUGEOT - 208 II (UB_, UP_, UW_, UJ_) 06/19→













Feder, Bremsattel







1.2 PureTech 100	74	06/19→	←	für Bremsscheibendurchmesser [mm]: 302; → für DAM-Nummer bis: 1624676	2	11.8116-0356.1	390586	ATE
1.2 PureTech 130	96	06/19→						
1.2 PureTech 75	55	06/19→						
1.2 VTi 82	60	06/19→						
1.5 BlueHDi 100	75	06/19→						
1.5 BlueHDi 130	96	09/19→						
1.6 HDi 90	68	10/19→						
1.6 VTi 115	85	11/19→						
e-208	100	06/19→						







PEUGEOT - 208 Kasten/Schrägheck (CR_) 10/12→







 **Bremssattel**









1.2 VTi 68 / PureTech 68	50	06/15→	←	für Bremsscheibendurchmesser [mm]: 266; 	2	24.3541-1771.5	240239	BOS - Halter
1.2 VTi 82 / PureTech 82	60	06/15→						
1.4 HDi 68	50	10/12→	←	für Bremsscheibendurchmesser [mm]: 266; 		24.3541-1772.5	240240	BOS - Halter
1.5 BlueHDi 100	75	05/18→						
1.6 Blue HDi 100	73	06/15→						
1.6 BlueHDi 75	55	04/15→	←	für Bremsscheibendurchmesser [mm]: 302; 		24.3571-9939.5	241036	ATE - Halter
1.6 HDi 92	68	03/14→	←	für Bremsscheibendurchmesser [mm]: 302; 		24.3571-9940.5	241037	ATE - Halter
→								







	kw					! #			
PEUGEOT - 208 Kasten/Schrägheck (CR_) 10/12→									
 Bremssattel									
1.2 VTi 68 / PureTech 68	50	06/15→	→	<input type="checkbox"/>			24.3387-1733.5	240655	TRW - Halter
1.2 VTi 82 / PureTech 82	60	06/15→	→	<input type="checkbox"/>			24.3387-1734.5	240656	TRW - Halter
1.4 HDi 68	50	10/12→							
1.5 BlueHDi 100	75	05/18→							
1.6 Blue HDi 100	73	06/15→							
1.6 BlueHDi 75	55	04/15→							
1.6 HDi 92	68	03/14→							
Feder, Bremssattel									
1.2 VTi 82 / PureTech 82	60	06/15→	←	für Bremsscheibendurchmesser [mm]:	2		11.8116-0356.1	390586	ATE
1.4 HDi 68	50	10/12→		302					
1.6 Blue HDi 100	73	06/15→							
1.6 BlueHDi 75	55	04/15→							
1.6 HDi 92	68	03/14→							
Führungshülzensatz, Bremssattel									
1.2 VTi 82 / PureTech 82	60	06/15→	←	für Bremsscheibendurchmesser [mm]:			11.0101-5704.2	260095	ATE
1.4 HDi 68	50	10/12→		302					
1.6 Blue HDi 100	73	06/15→							
1.6 BlueHDi 75	55	04/15→							
1.6 HDi 92	68	03/14→							
Führungsbolzen, Bremssattel									
1.2 VTi 82 / PureTech 82	60	06/15→	←	für Bremsscheibendurchmesser [mm]:	2		11.8171-0008.1	990049	ATE
1.4 HDi 68	50	10/12→		302					
1.6 Blue HDi 100	73	06/15→							
1.6 BlueHDi 75	55	04/15→							
1.6 HDi 92	68	03/14→							
 Bremsschlauch									
1.2 VTi 68 / PureTech 68	50	06/15→	←	für Bremsscheibendurchmesser [mm]:	2		24.5111-0496.3	331371	L= 495
1.2 VTi 82 / PureTech 82	60	06/15→		266					
1.4 HDi 68	50	10/12→	←	für Bremsscheibendurchmesser [mm]:	2		24.5144-0480.3	330961	L= 480
1.6 Blue HDi 100	73	06/15→		302					
1.6 BlueHDi 75	55	04/15→	→		2		24.5239-0190.3	330966	L= 190
1.6 HDi 92	68	03/14→							
1.5 BlueHDi 100	75	05/18→	←	für Bremsscheibendurchmesser [mm]:	2		24.5111-0496.3	331371	L= 495
				266					
			→	für Bremsscheibendurchmesser [mm]:	2		24.5144-0480.3	330961	L= 480
			→	302					
			→		2		24.5239-0190.3	330966	L= 190
PEUGEOT - 301 11/12→									
 Bremssattel									
1.2 PureTech 82	61	02/18→	←	V; <input type="checkbox"/>			24.3541-1771.5	240239	BOS - Halter
1.2 VTi 72	53	11/12→		V; <input type="checkbox"/>					
1.2 VTi 82	60	12/14→	←				24.3541-1772.5	240240	BOS - Halter
1.5 BlueHDi 100	75	05/18→							
1.6 BlueHDi 100	73	04/14→							
1.6 HDi 90	68	11/12→							
1.6 LPG	85	07/14→							
1.6 VTi 115	85	11/12→10/17							
 Bremsschlauch									
1.2 PureTech 82	61	02/18→	→		2		24.5239-0190.3	330966	L= 190
1.2 VTi 72	53	11/12→							
1.2 VTi 82	60	12/14→							
1.5 BlueHDi 100	75	05/18→							
1.6 BlueHDi 100	73	04/14→							
1.6 HDi 90	68	11/12→							
1.6 LPG	85	07/14→							
1.6 VTi 115	85	11/12→10/17							
PEUGEOT - 306 (7B, N3, N5) 04/93→10/03									
 Bremssattel									
1.1	44	06/94→05/01	←	→ 04/97; + ABS; <input type="checkbox"/>			24.3481-9833.5	240479	ATE - Halter
			←	→ 04/97; + ABS; <input type="checkbox"/>			24.3481-9834.5	240480	ATE - Halter
1.4 SL	55	06/94→05/01	←	05/97→; - ABS; <input type="checkbox"/>			24.3481-1741.5	240245	BOS - Halter
			←	05/97→; - ABS; <input type="checkbox"/>			24.3481-1742.5	240246	BOS - Halter
			←	10/94→; →Orga 08575; + ABS; <input type="checkbox"/>			24.3481-9833.5	240479	ATE - Halter
			←	10/94→; →Orga 08575; + ABS; <input type="checkbox"/>			24.3481-9834.5	240480	ATE - Halter
			←	Orga 08576→; + ABS; <input type="checkbox"/>			24.3541-1757.5	240934	TRW - Halter
							24.3541-1767.5	240237	BOS - Halter
→									

















































	kw					! #		
PEUGEOT - 306 (7B, N3, N5) 04/93→10/03								
Bremssattel								
1.4 SL	55	06/94→05/01	←	Orga 08576→; + ABS; <input type="checkbox"/>			24.3541-1758.5 240935 24.3541-1768.5 240238	TRW - Halter - Halter
1.6	66	07/00→05/01	←	→Orga 08575; <input type="checkbox"/>			24.3481-9833.5 240479	ATE - Halter
1.8	74	06/94→05/01	←	Orga 08576→; - ABS; <input type="checkbox"/>			24.3481-9833.5 240479	ATE - Halter
1.8 ST	74	06/94→05/01	←	Orga 08576→; - ABS; <input type="checkbox"/>			24.3481-9833.5 240479	ATE - Halter
1.9 D	51	09/98→05/01	←	→Orga 08575; <input type="checkbox"/>			24.3481-9834.5 240480	ATE - Halter
			←	Orga 08576→; - ABS; <input type="checkbox"/>			24.3481-9834.5 240480	ATE - Halter
			←	Orga 08576→; + ABS; <input type="checkbox"/>			24.3541-1757.5 240934 24.3541-1767.5 240237	TRW - Halter BOS - Halter
			←	Orga 08576→; + ABS; <input type="checkbox"/>			24.3541-1758.5 240935 24.3541-1768.5 240238	TRW - Halter - Halter
1.6	72	10/00→05/01	←	- ABS; <input type="checkbox"/>			24.3481-9833.5 240479	ATE - Halter
			←	- ABS; <input type="checkbox"/>			24.3481-9834.5 240480	ATE - Halter
			←	+ ABS; <input type="checkbox"/>			24.3541-1757.5 240934 24.3541-1767.5 240237	TRW - Halter BOS - Halter
			←	+ ABS; <input type="checkbox"/>			24.3541-1758.5 240935 24.3541-1768.5 240238	TRW - Halter - Halter
1.6 SR	65	06/94→10/00	←	10/94→; →Orga 08575; <input type="checkbox"/>			24.3481-9833.5 240479	ATE - Halter
			←	Orga 08576→; - ABS; <input type="checkbox"/>			24.3481-9833.5 240479	ATE - Halter
			←	10/94→; →Orga 08575; <input type="checkbox"/>			24.3481-9834.5 240480	ATE - Halter
			←	Orga 08576→; - ABS; <input type="checkbox"/>			24.3481-9834.5 240480	ATE - Halter
			←	Orga 08576→; + ABS; <input type="checkbox"/>			24.3541-1757.5 240934 24.3541-1767.5 240237	TRW - Halter BOS - Halter
			←	Orga 08576→; + ABS; <input type="checkbox"/>			24.3541-1758.5 240935 24.3541-1768.5 240238	TRW - Halter - Halter
1.8 16V	81	03/97→05/01	←	<input type="checkbox"/>			24.3541-1757.5 240934 24.3541-1767.5 240237	TRW - Halter BOS - Halter
2.0 S16	110	06/94→05/01	←	<input type="checkbox"/>			24.3541-1758.5 240935 24.3541-1768.5 240238	TRW - Halter - Halter
1.8 16V	82	03/97→07/01	←	→ 05/01; <input type="checkbox"/>			24.3541-1757.5 240934 24.3541-1767.5 240237	TRW - Halter BOS - Halter
			←	→ 05/01; <input type="checkbox"/>			24.3541-1758.5 240935 24.3541-1768.5 240238	TRW - Halter - Halter
1.9 D	68	02/94→12/97	←	<input type="checkbox"/>			24.3481-9833.5 240479	ATE - Halter
			←	10/94→; <input type="checkbox"/>			24.3481-9833.5 240479	ATE - Halter
			←	<input type="checkbox"/>			24.3481-9834.5 240480	ATE - Halter
			←	10/94→; <input type="checkbox"/>			24.3481-9834.5 240480	ATE - Halter
1.9 SLD	47 - 50	06/94→05/01	←	10/94→; <input type="checkbox"/>			24.3481-9833.5 240479	ATE - Halter
1.9 SRDT	66	06/94→05/01	←	10/94→; <input type="checkbox"/>			24.3481-9834.5 240480	ATE - Halter
2.0	92 - 97	11/95→05/01	←	05/97→; <input type="checkbox"/>			24.3541-1757.5 240934 24.3541-1767.5 240237	TRW - Halter BOS - Halter
2.0 ST	89	07/94→05/01	←	05/97→; <input type="checkbox"/>			24.3541-1758.5 240935 24.3541-1768.5 240238	TRW - Halter - Halter
2.0 HDI 90	66	06/99→12/01	←	→ 05/01; <input type="checkbox"/>			24.3541-1757.5 240934	TRW - Halter
			←	→ 05/01; <input type="checkbox"/>			24.3541-1758.5 240935	TRW - Halter
			←	<input type="checkbox"/>			24.3541-1767.5 240237	BOS - Halter
			←	<input type="checkbox"/>			24.3541-1768.5 240238	- Halter
2.0 S16	112	06/94→05/01	←	07/94→; <input type="checkbox"/>			24.3541-1757.5 240934 24.3541-1767.5 240237	TRW - Halter BOS - Halter
			←	07/94→; <input type="checkbox"/>			24.3541-1758.5 240935 24.3541-1768.5 240238	TRW - Halter - Halter
Feder, Bremssattel								
1.1	44	06/94→05/01	←	→ 04/97; + ABS	2		11.8116-0129.1 390591	ATE
1.4 SL	55	06/94→05/01	←	10/94→; →Orga 08575; + ABS	2		11.8116-0129.1 390591	ATE
1.6	66	07/00→05/01	←	→Orga 08575	2		11.8116-0129.1 390591	ATE
1.8	74	06/94→05/01	←	→Orga 08575	2		11.8116-0129.1 390591	ATE
1.8 ST	74	06/94→05/01	←	Orga 08576→; - ABS	2		11.8116-0129.1 390591	ATE
1.9 D	51	09/98→05/01	←	Orga 08576→; - ABS	2		11.8116-0129.1 390591	ATE
1.6	72	10/00→05/01	←	- ABS	2		11.8116-0129.1 390591	ATE
→								

	kW			 	! #		
PEUGEOT - 306 (7B, N3, N5) 04/93→10/03							
Feder, Bremssattel							
1.6 SR	65	06/94→10/00	←	10/94→; →Orga 08575	2	11.8116-0129.1 390591	ATE
			←	Orga 08576→; - ABS	2	11.8116-0129.1 390591	ATE
1.9 D	68	02/94→12/97	←	10/94→	2	11.8116-0129.1 390591	ATE
			←		2	11.8116-0129.1 390591	ATE
1.9 SLD	47 - 50	06/94→05/01	←	10/94→	2	11.8116-0129.1 390591	ATE
1.9 SRDT	66	06/94→05/01					
Führungshülzensatz, Bremssattel							
1.1	44	06/94→05/01	←	→ 04/97; + ABS		11.0101-5407.2 260011	ATE
1.4 SL	55	06/94→05/01	←	10/94→; →Orga 08575; + ABS		11.0101-5407.2 260011	ATE
1.6	66	07/00→05/01	←	→Orga 08575		11.0101-5407.2 260011	ATE
1.8	74	06/94→05/01	←	Orga 08576→; - ABS		11.0101-5407.2 260011	ATE
1.8 ST	74	06/94→05/01	←				
1.9 D	51	09/98→05/01					
1.6	72	10/00→05/01	←	- ABS		11.0101-5407.2 260011	ATE
1.6 SR	65	06/94→10/00	←	10/94→; →Orga 08575		11.0101-5407.2 260011	ATE
			←	Orga 08576→; - ABS		11.0101-5407.2 260011	ATE
1.9 D	68	02/94→12/97	←			11.0101-5407.2 260011	ATE
			←	10/94→		11.0101-5407.2 260011	ATE
1.9 SLD	47 - 50	06/94→05/01	←	10/94→		11.0101-5407.2 260011	ATE
1.9 SRDT	66	06/94→05/01					
Führungsbolzen, Bremssattel							
1.1	44	06/94→05/01		→ 04/97; + ABS	2	11.8171-0008.1 990049	ATE
1.4 SL	55	06/94→05/01		10/94→; →Orga 08575; + ABS	2	11.8171-0008.1 990049	ATE
1.6	66	07/00→05/01		→Orga 08575	2	11.8171-0008.1 990049	ATE
1.8	74	06/94→05/01		Orga 08576→; - ABS	2	11.8171-0008.1 990049	ATE
1.8 ST	74	06/94→05/01					
1.9 D	51	09/98→05/01					
1.6	72	10/00→05/01		- ABS	2	11.8171-0008.1 990049	ATE
1.6 SR	65	06/94→10/00		10/94→; →Orga 08575	2	11.8171-0008.1 990049	ATE
				Orga 08576→; - ABS	2	11.8171-0008.1 990049	ATE
1.9 D	68	02/94→12/97		10/94→	2	11.8171-0008.1 990049	ATE
					2	11.8171-0008.1 990049	ATE
1.9 SLD	47 - 50	06/94→05/01		10/94→	2	11.8171-0008.1 990049	ATE
1.9 SRDT	66	06/94→05/01					
Zubehörsatz, Bremssattel							
2.0	92 - 97	11/95→05/01	←	→ 04/97; für Fahrzeuge ohne Niveauregulierung		24.0101-3601.2 260044	TRW
2.0 ST	89	07/94→05/01					
Bremsschlauch							
1.1	44	06/94→05/01	←	→ 04/97	2	24.5111-0495.3 330505	L= 495
			←	→ 04/97; + ABS	2	24.5111-0520.3 330506	L= 519
			→	→ 04/97; - ABS	2	24.5228-0195.3 330469	L= 202
			→	→ 04/97; + ABS; ☐		24.5228-0195.3 330469	L= 202
			→	→ 04/97; + ABS; ☐		24.5228-0245.3 330531	L= 245
1.4 SL	55	06/94→05/01	←	10/94→ 04/97	2	24.5111-0495.3 330505	L= 495
			←	05/97→	2	24.5111-0495.3 330505	L= 495
						24.5111-0520.3 330506	L= 519
			←	10/94→ 04/97; + ABS	2	24.5111-0520.3 330506	L= 519
			→	10/94→ 04/97; - ABS	2	24.5228-0195.3 330469	L= 202
			→	10/94→ 04/97; + ABS; ☐		24.5228-0195.3 330469	L= 202
			→	05/97→; ☐		24.5228-0195.3 330469	L= 202
			→	05/97→; ☐		24.5228-0245.3 330531	L= 245
			→	10/94→ 04/97; + ABS; ☐		24.5228-0245.3 330531	L= 245
1.6	72	10/00→05/01	←		2	24.5111-0495.3 330505	L= 495
1.8	74	06/94→05/01				24.5111-0520.3 330506	L= 519
1.8 16V	81	03/97→05/01					
1.8 ST	74	06/94→05/01	→	☐		24.5228-0195.3 330469	L= 202
→							









	kw			 	! #		
PEUGEOT - 306 (7B, N3, N5) 04/93→10/03							
Bremsschlauch							
1.9 D	51 - 55	03/98→05/01	➔			24.5228-0245.3 330531	L= 245
2.0	92 - 97	11/95→05/01					
2.0 HDI 90	66	06/99→12/01					
2.0 S16	110	06/94→05/01					
2.0 ST	89	07/94→05/01					
1.6 SR	65	06/94→10/00	➔	10/94→	2	24.5111-0495.3 330505	L= 495
1.9 SLD	47 - 50	06/94→05/01				24.5111-0520.3 330506	L= 519
1.9 SRDT	66	06/94→05/01	➔	10/94→; ☐		24.5228-0195.3 330469	L= 202
			➔	10/94→; ☐		24.5228-0245.3 330531	L= 245
1.8 16V	82	03/97→07/01	➔	→ 05/01	2	24.5111-0495.3 330505	L= 495
				→ 05/01; ☐		24.5111-0520.3 330506	L= 519
			➔	→ 05/01; ☐		24.5228-0195.3 330469	L= 202
			➔	→ 05/01; ☐		24.5228-0245.3 330531	L= 245
1.9 D	68	02/94→12/97	➔		2	24.5111-0495.3 330505	L= 495
				10/94→	2	24.5111-0520.3 330506	L= 519
			➔	☐		24.5228-0195.3 330469	L= 202
			➔	10/94→; ☐		24.5228-0195.3 330469	L= 202
			➔	☐		24.5228-0245.3 330531	L= 245
			➔	10/94→; ☐		24.5228-0245.3 330531	L= 245
2.0 S16	112	06/94→05/01	➔	07/94→	2	24.5111-0495.3 330505	L= 495
				07/94→; ☐		24.5111-0520.3 330506	L= 519
			➔	07/94→; ☐		24.5228-0195.3 330469	L= 202
			➔	07/94→; ☐		24.5228-0245.3 330531	L= 245
PEUGEOT - 306 Break (7E, N3, N5) 06/94→12/02							
Bremssattel							
1.4	55	03/97→04/02	➔	→ 03/02; - ABS; ☐		24.3481-9833.5 240479	ATE - Halter
1.6	72	10/00→04/02	➔	→ 03/02; - ABS; ☐		24.3481-9834.5 240480	ATE - Halter
1.9 D	50 - 55	03/97→04/02	➔	→ 03/02; + ABS; ☐		24.3541-1757.5 240934	TRW - Halter
			➔	→ 03/02; + ABS; ☐		24.3541-1767.5 240237	BOS - Halter
			➔	→ 03/02; + ABS; ☐		24.3541-1758.5 240935	TRW - Halter
						24.3541-1768.5 240238	- Halter
1.6	65	03/97→10/00	➔	- ABS; ☐		24.3481-9833.5 240479	ATE - Halter
1.8 D	44	05/97→06/00	➔	- ABS; ☐		24.3481-9834.5 240480	ATE - Halter
1.9 D	51	05/97→05/99	➔	+ ABS; ☐		24.3541-1757.5 240934	TRW - Halter
			➔	+ ABS; ☐		24.3541-1767.5 240237	BOS - Halter
			➔	+ ABS; ☐		24.3541-1758.5 240935	TRW - Halter
						24.3541-1768.5 240238	- Halter
1.8	74	03/97→04/02	➔	→ 03/02; ☐		24.3541-1757.5 240934	TRW - Halter
1.8 16V	81	03/97→04/02				24.3541-1767.5 240237	BOS - Halter
2.0	97	03/97→04/02	➔	→ 03/02; ☐		24.3541-1758.5 240935	TRW - Halter
2.0 16V	99	03/97→04/02				24.3541-1768.5 240238	- Halter
2.0 HDI 90	66	06/99→04/02					
1.8 16V	82	03/97→07/01	➔	☐		24.3541-1757.5 240934	TRW - Halter
			➔	☐		24.3541-1767.5 240237	BOS - Halter
						24.3541-1758.5 240935	TRW - Halter
						24.3541-1768.5 240238	- Halter
1.9 Td	52	07/95→08/00	➔	03/97→; ☐		24.3541-1757.5 240934	TRW - Halter
				03/97→; ☐		24.3541-1767.5 240237	BOS - Halter
			➔	03/97→; ☐		24.3541-1758.5 240935	TRW - Halter
						24.3541-1768.5 240238	- Halter
1.9 TD	66	02/97→04/02	➔	03/97→ 03/02; ☐		24.3541-1757.5 240934	TRW - Halter
						24.3541-1767.5 240237	BOS - Halter
			➔	03/97→ 03/02; ☐		24.3541-1758.5 240935	TRW - Halter
						24.3541-1768.5 240238	- Halter
Feder, Bremssattel							
1.4	55	03/97→04/02	➔	→ 03/02; - ABS	2	11.8116-0129.1 390591	ATE
1.6	72	10/00→04/02					
➔							









	kw					! #		
PEUGEOT - 306 Break (7E, N3, N5) 06/94→12/02								
Feder, Bremssattel								
1.9 D	50 - 55	03/97→04/02	←	→ 03/02; - ABS		2	11.8116-0129.1 390591	ATE
1.6	65	03/97→10/00	←	- ABS		2	11.8116-0129.1 390591	ATE
1.8 D	44	05/97→06/00						
1.9 D	51	05/97→05/99						
Führungshülzensatz, Bremssattel								
1.4	55	03/97→04/02	←	→ 03/02; - ABS			11.0101-5407.2 260011	ATE
1.6	72	10/00→04/02						
1.9 D	50 - 55	03/97→04/02						
1.6	65	03/97→10/00	←	- ABS			11.0101-5407.2 260011	ATE
1.8 D	44	05/97→06/00						
1.9 D	51	05/97→05/99						
Führungsbolzen, Bremssattel								
1.4	55	03/97→04/02		→ 03/02; - ABS		2	11.8171-0008.1 990049	ATE
1.6	72	10/00→04/02						
1.9 D	50 - 55	03/97→04/02						
1.6	65	03/97→10/00		- ABS		2	11.8171-0008.1 990049	ATE
1.8 D	44	05/97→06/00						
1.9 D	51	05/97→05/99						
 Bremsschlauch								
1.4	55	03/97→04/02	←	→ 03/02		2	24.5111-0495.3 330505	L= 495
1.6	72	10/00→04/02					24.5111-0520.3 330506	L= 519
1.8	74	03/97→04/02						
1.8 16V	81	03/97→04/02	→	→ 03/02; ☐			24.5228-0195.3 330469	L= 202
1.9 D	50 - 55	03/97→04/02	→	→ 03/02; ☐			24.5228-0245.3 330531	L= 245
2.0	97	03/97→04/02						
2.0 16V	99	03/97→04/02						
2.0 HDI 90	66	06/99→04/02						
1.6	65	03/97→10/00	←			2	24.5111-0495.3 330505	L= 495
1.8 16V	82	03/97→07/01					24.5111-0520.3 330506	L= 519
1.8 D	44	05/97→06/00	→	☐			24.5228-0195.3 330469	L= 202
1.9 D	51	05/97→05/99	→	☐			24.5228-0245.3 330531	L= 245
1.9 Td	52	07/95→08/00	←	03/97→		2	24.5111-0495.3 330505	L= 495
			→	03/97→; ☐			24.5228-0195.3 330469	L= 202
			→	03/97→; ☐			24.5228-0245.3 330531	L= 245
1.9 TD	66	02/97→04/02	←	03/97→ 03/02		2	24.5111-0495.3 330505	L= 495
			→	03/97→ 03/02; ☐			24.5228-0195.3 330469	L= 202
			→	03/97→ 03/02; ☐			24.5228-0245.3 330531	L= 245
PEUGEOT - 306 Cabriolet (7D, N3, N5) 01/94→04/02								
 Bremssattel								
1.6	65	04/96→10/00	←	05/00→; - ABS; ☐			24.3481-9833.5 240479	ATE - Halter
			←	→Orga 08575; ☐			24.3481-9833.5 240479	ATE - Halter
			←	05/00→; - ABS; ☐			24.3481-9834.5 240480	ATE - Halter
			←	→Orga 08575; ☐			24.3481-9834.5 240480	ATE - Halter
			←	Orga 08576→; + ABS; ☐			24.3541-1757.5 240934	TRW - Halter
			←	Orga 08576→; + ABS; ☐			24.3541-1758.5 240935	TRW - Halter
			←	Orga 08576→; + ABS; ☐			24.3541-1767.5 240237	BOS - Halter
			←	Orga 08576→; + ABS; ☐			24.3541-1768.5 240238	- Halter
1.6	72	10/00→04/02	←	☐			24.3541-1757.5 240934	TRW - Halter
			←	☐			24.3541-1758.5 240935	TRW - Halter
			←	☐			24.3541-1767.5 240237	BOS - Halter
			←	☐			24.3541-1768.5 240238	- Halter
1.8	74	03/94→04/02	←	05/00→ 10/00; - ABS; ☐			24.3481-9833.5 240479	ATE - Halter
			←	→Orga 08575; ☐			24.3481-9833.5 240479	ATE - Halter
			←	05/00→ 10/00; - ABS; ☐			24.3481-9834.5 240480	ATE - Halter
			←	→Orga 08575; ☐			24.3481-9834.5 240480	ATE - Halter
→								



















































	kw					! #		
PEUGEOT - 306 Cabriolet (7D, N3, N5) 01/94→04/02								
Bremssattel								
1.8	74	03/94→04/02	←	Orga 08576→; → 10/00; + ABS; <input type="checkbox"/>		24.3541-1757.5	240934	TRW - Halter
			←	Orga 08576→; → 10/00; + ABS; <input type="checkbox"/>		24.3541-1758.5	240935	TRW - Halter
			←	Orga 08576→; → 10/00; + ABS; <input type="checkbox"/>		24.3541-1767.5	240237	BOS - Halter
			←	Orga 08576→; → 10/00; + ABS; <input type="checkbox"/>		24.3541-1768.5	240238	- Halter
1.8	74	05/97→04/99	←	→Orga 08575; <input type="checkbox"/>		24.3481-9833.5	240479	ATE - Halter
			←	→Orga 08575; <input type="checkbox"/>		24.3481-9834.5	240480	ATE - Halter
			←	Orga 08576→; + ABS; <input type="checkbox"/>		24.3541-1757.5	240934	TRW - Halter
			←	Orga 08576→; + ABS; <input type="checkbox"/>		24.3541-1758.5	240935	TRW - Halter
			←	Orga 08576→; + ABS; <input type="checkbox"/>		24.3541-1767.5	240237	BOS - Halter
			←	Orga 08576→; + ABS; <input type="checkbox"/>		24.3541-1768.5	240238	- Halter
1.8 16V	81	05/97→04/02	←	07/00→; <input type="checkbox"/>		24.3541-1757.5	240934	TRW - Halter
			←	07/00→; <input type="checkbox"/>		24.3541-1758.5	240935	TRW - Halter
			←	<input type="checkbox"/>		24.3541-1767.5	240237	BOS - Halter
			←	<input type="checkbox"/>		24.3541-1768.5	240238	- Halter
2.0 16V	97	03/97→04/02	←	05/97→ 10/00; <input type="checkbox"/>		24.3541-1767.5	240237	BOS - Halter
			←	05/97→ 10/00; <input type="checkbox"/>		24.3541-1768.5	240238	- Halter
2.0 16V	99	03/97→04/02	←	<input type="checkbox"/>		24.3541-1767.5	240237	BOS - Halter
			←	<input type="checkbox"/>		24.3541-1768.5	240238	- Halter
Feder, Bremssattel								
1.6	65	04/96→10/00	←	05/00→; - ABS	2	11.8116-0129.1	390591	ATE
			←	→Orga 08575	2	11.8116-0129.1	390591	ATE
1.8	74	03/94→04/02	←	05/00→ 10/00; - ABS	2	11.8116-0129.1	390591	ATE
			←	→Orga 08575	2	11.8116-0129.1	390591	ATE
1.8	74	05/97→04/99	←	→Orga 08575	2	11.8116-0129.1	390591	ATE
Führungshülensatz, Bremssattel								
1.6	65	04/96→10/00	←	→Orga 08575		11.0101-5407.2	260011	ATE
			←	05/00→; - ABS		11.0101-5407.2	260011	ATE
1.8	74	03/94→04/02	←	→Orga 08575		11.0101-5407.2	260011	ATE
			←	05/00→ 10/00; - ABS		11.0101-5407.2	260011	ATE
1.8	74	05/97→04/99	←	→Orga 08575		11.0101-5407.2	260011	ATE
Führungsbolzen, Bremssattel								
1.6	65	04/96→10/00		→Orga 08575	2	11.8171-0008.1	990049	ATE
				05/00→; - ABS	2	11.8171-0008.1	990049	ATE
1.8	74	03/94→04/02		→Orga 08575	2	11.8171-0008.1	990049	ATE
				05/00→ 10/00; - ABS	2	11.8171-0008.1	990049	ATE
1.8	74	05/97→04/99		→Orga 08575	2	11.8171-0008.1	990049	ATE
Zubehörsatz, Bremssattel								
2.0	89	03/94→04/02	←	→ 04/97;		24.0101-3601.2	260044	TRW
2.0 16V	90			für Fahrzeuge ohne Niveauregulierung				
	97	03/97→04/02						
Bremsschlauch								
1.6	65 - 72	04/96→04/02	←		2	24.5111-0495.3	330505	L= 495
1.8	74	05/97→04/99				24.5111-0520.3	330506	L= 519
2.0 16V	99	03/97→04/02	→	<input type="checkbox"/>		24.5228-0195.3	330469	L= 202
			→	<input type="checkbox"/>		24.5228-0245.3	330531	L= 245
1.8	74	03/94→04/02	←	→ 10/00	2	24.5111-0495.3	330505	L= 495
						24.5111-0520.3	330506	L= 519
			→	→ 10/00; <input type="checkbox"/>		24.5228-0195.3	330469	L= 202
			→	→ 10/00; <input type="checkbox"/>		24.5228-0245.3	330531	L= 245
1.8 16V	81	05/97→04/02	←		2	24.5111-0495.3	330505	L= 495
						24.5111-0520.3	330506	L= 519
			→	<input type="checkbox"/>		24.5228-0195.3	330469	L= 202
			→	<input type="checkbox"/>		24.5228-0245.3	330531	L= 245
→								













	kw					! #		
PEUGEOT - 306 Cabriolet (7D, N3, N5) 01/94→04/02								
 Bremsschlauch								
2.0	89 - 90	03/94→04/02	←	→ 04/97	2	24.5111-0495.3 330505	L= 495	
			→	→ 04/97; 		24.5111-0520.3 330506	L= 519	
			→	→ 04/97; 		24.5228-0195.3 330469	L= 202	
			→	→ 04/97; 		24.5228-0245.3 330531	L= 245	
2.0 16V	97	03/97→04/02	←	→ 10/00	2	24.5111-0495.3 330505	L= 495	
			→	→ 10/00; 		24.5111-0520.3 330506	L= 519	
			→	→ 10/00; 		24.5228-0195.3 330469	L= 202	
			→	→ 10/00; 		24.5228-0245.3 330531	L= 245	
PEUGEOT - 306 Kasten/Kombi (N_, 7_) 07/93→08/02								
 Bremssattel								
1.4	55	03/96→07/01	←	05/97→ 05/01; - ABS; 		24.3481-1741.5 240245	BOS - Halter	
			←	05/97→ 05/01; - ABS; 		24.3481-1742.5 240246	BOS - Halter	
			←	→Orga 08575; + ABS; 		24.3481-9833.5 240479	ATE - Halter	
			←	→Orga 08575; + ABS; 		24.3481-9834.5 240480	ATE - Halter	
			←	Orga 08576→; → 05/01; + ABS; 		24.3541-1757.5 240934	TRW - Halter	
			←	Orga 08576→; → 05/01; + ABS; 		24.3541-1767.5 240237	BOS - Halter	
			←	Orga 08576→; → 05/01; + ABS; 		24.3541-1758.5 240935	TRW - Halter	
			←	Orga 08576→; → 05/01; + ABS; 		24.3541-1768.5 240238	- Halter	
1.8 D 1.9 D	44 50	05/97→06/00 05/97→05/99	←	- ABS; 		24.3481-9833.5 240479	ATE - Halter	
			←	- ABS; 		24.3481-9834.5 240480	ATE - Halter	
			←	+ ABS; 		24.3541-1757.5 240934	TRW - Halter	
			←	+ ABS; 		24.3541-1767.5 240237	BOS - Halter	
			←	+ ABS; 		24.3541-1758.5 240935	TRW - Halter	
			←	+ ABS; 		24.3541-1768.5 240238	- Halter	
1.9 D	51	02/99→08/02	←	→ 03/02; - ABS; 		24.3481-9833.5 240479	ATE - Halter	
			←	→ 03/02; - ABS; 		24.3481-9834.5 240480	ATE - Halter	
			←	→ 03/02; + ABS; 		24.3541-1757.5 240934	TRW - Halter	
			←	→ 03/02; + ABS; 		24.3541-1767.5 240237	BOS - Halter	
			←	→ 03/02; + ABS; 		24.3541-1758.5 240935	TRW - Halter	
			←	→ 03/02; + ABS; 		24.3541-1768.5 240238	- Halter	
1.9 D	68	02/94→04/99	←			24.3481-9833.5 240479	ATE - Halter	
			←			24.3481-9834.5 240480	ATE - Halter	
1.9 STD	51	02/94→05/99	←	09/98→; →Orga 08575; 		24.3481-9833.5 240479	ATE - Halter	
			←	Orga 08576→; - ABS; 		24.3481-9833.5 240479	ATE - Halter	
			←	09/98→; →Orga 08575; 		24.3481-9834.5 240480	ATE - Halter	
			←	Orga 08576→; - ABS; 		24.3481-9834.5 240480	ATE - Halter	
			←	Orga 08576→; + ABS; 		24.3541-1757.5 240934	TRW - Halter	
			←	Orga 08576→; + ABS; 		24.3541-1767.5 240237	BOS - Halter	
			←	Orga 08576→; + ABS; 		24.3541-1758.5 240935	TRW - Halter	
			←	Orga 08576→; + ABS; 		24.3541-1768.5 240238	- Halter	
2.0 HDi	66	08/98→06/00	←			24.3541-1757.5 240934	TRW - Halter	
			←			24.3541-1767.5 240237	BOS - Halter	
			←			24.3541-1758.5 240935	TRW - Halter	
			←			24.3541-1768.5 240238	- Halter	
Feder, Bremssattel								
1.4	55	03/96→07/01	←	→Orga 08575; + ABS	2	11.8116-0129.1 390591	ATE	
1.8 D 1.9 D	44 50	05/97→06/00 05/97→05/99	←	- ABS	2	11.8116-0129.1 390591	ATE	
1.9 D	51	02/99→08/02	←	→ 03/02; - ABS	2	11.8116-0129.1 390591	ATE	
1.9 D	68	02/94→04/99	←		2	11.8116-0129.1 390591	ATE	
1.9 STD	51	02/94→05/99	←	09/98→; →Orga 08575	2	11.8116-0129.1 390591	ATE	
			←	Orga 08576→; - ABS	2	11.8116-0129.1 390591	ATE	
Führungshülzensatz, Bremssattel								
1.4	55	03/96→07/01	←	→Orga 08575; + ABS		11.0101-5407.2 260011	ATE	
1.8 D 1.9 D	44 50	05/97→06/00 05/97→05/99	←	- ABS		11.0101-5407.2 260011	ATE	
→								

































































	kw					! #		
PEUGEOT - 306 Kasten/Kombi (N_, 7_) 07/93→08/02								
Führungshülzensatz, Bremsattel								
1.9 D	51	02/99→08/02	←	→ 03/02; - ABS			11.0101-5407.2 260011	ATE
1.9 D	68	02/94→04/99	←				11.0101-5407.2 260011	ATE
1.9 STD	51	02/94→05/99	←	09/98→; →Orga 08575			11.0101-5407.2 260011	ATE
			←	Orga 08576→; - ABS			11.0101-5407.2 260011	ATE
Führungsbolzen, Bremsattel								
1.4	55	03/96→07/01		→Orga 08575; + ABS	2		11.8171-0008.1 990049	ATE
1.8 D	44	05/97→06/00		- ABS	2		11.8171-0008.1 990049	ATE
1.9 D	50	05/97→05/99						
1.9 D	51	02/99→08/02		→ 03/02; - ABS	2		11.8171-0008.1 990049	ATE
1.9 D	68	02/94→04/99			2		11.8171-0008.1 990049	ATE
1.9 STD	51	02/94→05/99		09/98→; →Orga 08575	2		11.8171-0008.1 990049	ATE
				Orga 08576→; - ABS	2		11.8171-0008.1 990049	ATE
 Bremsschlauch								
1.4	55	03/96→07/01	←	05/97→ 05/01	2		24.5111-0495.3 330505	L= 495
							24.5111-0520.3 330506	L= 519
			←	→ 04/97	2		24.5111-0495.3 330505	L= 495
			←	→ 04/97; + ABS	2		24.5111-0520.3 330506	L= 519
			→	→ 04/97; - ABS	2		24.5228-0195.3 330469	L= 202
			→	→ 04/97; + ABS; ☐			24.5228-0195.3 330469	L= 202
			→	05/97→ 05/01; ☐			24.5228-0195.3 330469	L= 202
			→	05/97→ 05/01; ☐			24.5228-0245.3 330531	L= 245
1.8 D	44	05/97→06/00	←		2		24.5111-0495.3 330505	L= 495
							24.5111-0520.3 330506	L= 519
1.9 D	50	02/94→05/99						
2.0 HDi	66	08/98→06/00	→	☐			24.5228-0195.3 330469	L= 202
			→	☐			24.5228-0245.3 330531	L= 245
1.9 D	51	02/99→08/02	←	→ 03/02	2		24.5111-0495.3 330505	L= 495
							24.5111-0520.3 330506	L= 519
			→	→ 03/02; ☐			24.5228-0195.3 330469	L= 202
			→	→ 03/02; ☐			24.5228-0245.3 330531	L= 245
PEUGEOT - 306 Kasten/Schrägheck 04/93→08/01								
 Bremssattel								
1.4	55	03/96→07/01	←	05/97→ 05/01; - ABS; ☐			24.3481-1741.5 240245	BOS - Halter
			←	05/97→ 05/01; - ABS; ☐			24.3481-1742.5 240246	BOS - Halter
			←	→Orga 08575; + ABS; ☐			24.3481-9833.5 240479	ATE - Halter
			←	→Orga 08575; + ABS; ☐			24.3481-9834.5 240480	ATE - Halter
			←	Orga 08576→; → 05/01; + ABS; ☐			24.3541-1757.5 240934	TRW - Halter
							24.3541-1767.5 240237	BOS - Halter
1.8 D	44	04/93→05/99	←	☐			24.3481-9833.5 240479	ATE - Halter
1.9 D	50	05/97→05/99	←	☐			24.3481-9834.5 240480	ATE - Halter
1.9 D	51	02/99→08/01	←	→Orga 08575; ☐			24.3481-9833.5 240479	ATE - Halter
			←	Orga 08576→; → 05/01; - ABS; ☐			24.3481-9833.5 240479	ATE - Halter
			←	→Orga 08575; ☐			24.3481-9834.5 240480	ATE - Halter
			←	Orga 08576→; → 05/01; - ABS; ☐			24.3481-9834.5 240480	ATE - Halter
			←	Orga 08576→; → 05/01; + ABS; ☐			24.3541-1757.5 240934	TRW - Halter
							24.3541-1767.5 240237	BOS - Halter
			←	Orga 08576→; → 05/01; + ABS; ☐			24.3541-1758.5 240935	TRW - Halter
							24.3541-1768.5 240238	- Halter
Feder, Bremsattel								
1.4	55	03/96→07/01	←	→Orga 08575; + ABS	2		11.8116-0129.1 390591	ATE
1.8 D	44	04/93→05/99	←		2		11.8116-0129.1 390591	ATE
1.9 D	50	05/97→05/99						
1.9 D	51	02/99→08/01	←	Orga 08576→; → 05/01; - ABS	2		11.8116-0129.1 390591	ATE
→								

	kw					! #		
PEUGEOT - 306 Kasten/Schrägheck 04/93→08/01								
Feder, Bremssattel								
1.9 D	51	02/99→08/01	←	→Orga 08575		2	11.8116-0129.1 390591	ATE
Führungshülzensatz, Bremssattel								
1.4	55	03/96→07/01	←	→Orga 08575; + ABS			11.0101-5407.2 260011	ATE
1.8 D	44	04/93→05/99	←				11.0101-5407.2 260011	ATE
1.9 D	50	05/97→05/99	←					
1.9 D	51	02/99→08/01	←	→Orga 08575			11.0101-5407.2 260011	ATE
			←	Orga 08576→; → 05/01; - ABS			11.0101-5407.2 260011	ATE
Führungsbolzen, Bremssattel								
1.4	55	03/96→07/01		→Orga 08575; + ABS		2	11.8171-0008.1 990049	ATE
1.8 D	44	04/93→05/99				2	11.8171-0008.1 990049	ATE
1.9 D	50	05/97→05/99						
1.9 D	51	02/99→08/01		→Orga 08575		2	11.8171-0008.1 990049	ATE
				Orga 08576→; → 05/01; - ABS		2	11.8171-0008.1 990049	ATE
 Bremsschlauch								
1.4	55	03/96→07/01	←	05/97→ 05/01		2	24.5111-0495.3 330505	L= 495
			←	→ 04/97		2	24.5111-0520.3 330506	L= 519
			←	→ 04/97		2	24.5111-0495.3 330505	L= 495
			←	→ 04/97; + ABS		2	24.5111-0520.3 330506	L= 519
			→	→ 04/97; - ABS		2	24.5228-0195.3 330469	L= 202
			→	→ 04/97; + ABS; ☐			24.5228-0195.3 330469	L= 202
			→	05/97→ 05/01; ☐			24.5228-0195.3 330469	L= 202
			→	05/97→ 05/01; ☐			24.5228-0245.3 330531	L= 245
			→	→ 04/97; + ABS; ☐			24.5228-0245.3 330531	L= 245
1.8 D	44	04/93→05/99	←			2	24.5111-0495.3 330505	L= 495
			←				24.5111-0520.3 330506	L= 519
			→	☐			24.5228-0195.3 330469	L= 202
			→	☐			24.5228-0245.3 330531	L= 245
PEUGEOT - 306 Schrägheck (7A, 7C, N3, N5) 01/93→10/03								
 Bremssattel								
1.1	44	05/93→05/01	←	03/94→ 04/97; + ABS; ☐			24.3481-9833.5 240479	ATE - Halter
			←	03/94→ 04/97; + ABS; ☐			24.3481-9834.5 240480	ATE - Halter
1.4	55	04/93→07/01	←	05/97→; - ABS; ☐			24.3481-1741.5 240245	BOS - Halter
			←	05/97→; - ABS; ☐			24.3481-1742.5 240246	BOS - Halter
			←	☐			24.3481-9833.5 240479	ATE - Halter
			←	→Orga 08575; + ABS; ☐			24.3481-9833.5 240479	ATE - Halter
			←	→Orga 08575; + ABS; ☐			24.3481-9834.5 240480	ATE - Halter
			←	☐			24.3481-9834.5 240480	ATE - Halter
			←	Orga 08576→; → 05/01; + ABS; ☐			24.3541-1757.5 240934	TRW - Halter
			←	Orga 08576→; → 05/01; + ABS; ☐			24.3541-1758.5 240935	TRW - Halter
			←	Orga 08576→; + ABS; ☐			24.3541-1767.5 240237	BOS - Halter
			←	Orga 08576→; + ABS; ☐			24.3541-1768.5 240238	- Halter
1.6	65 - 66	05/93→05/01	←	→Orga 08575; ☐			24.3481-9833.5 240479	ATE - Halter
1.8	74	05/93→05/01	←	Orga 08576→; - ABS; ☐			24.3481-9833.5 240479	ATE - Halter
			←	→Orga 08575; ☐			24.3481-9834.5 240480	ATE - Halter
			←	Orga 08576→; - ABS; ☐			24.3481-9834.5 240480	ATE - Halter
			←	Orga 08576→; + ABS; ☐			24.3541-1757.5 240934	TRW - Halter
			←	Orga 08576→; + ABS; ☐			24.3541-1767.5 240237	BOS - Halter
			←	Orga 08576→; + ABS; ☐			24.3541-1758.5 240935	TRW - Halter
			←	Orga 08576→; + ABS; ☐			24.3541-1768.5 240238	- Halter
1.6	72	10/00→05/01	←	- ABS; ☐			24.3481-9833.5 240479	ATE - Halter
			←	- ABS; ☐			24.3481-9834.5 240480	ATE - Halter
			←	+ ABS; ☐			24.3541-1757.5 240934	TRW - Halter
			←	+ ABS; ☐			24.3541-1767.5 240237	BOS - Halter
			←	+ ABS; ☐			24.3541-1758.5 240935	TRW - Halter



















































	kw			 	! #		
PEUGEOT - 306 Schrägheck (7A, 7C, N3, N5) 01/93→10/03							
 Bremssattel							
1.6	72	10/00→05/01	←	+ ABS; 		24.3541-1768.5 240238	- Halter
1.8 16V	81	03/97→05/01	←			24.3541-1757.5 240934	TRW - Halter
						24.3541-1767.5 240237	BOS - Halter
			←			24.3541-1758.5 240935	TRW - Halter
1.8 16V	82	03/97→10/03	←	→ 05/01; 		24.3541-1758.5 240935	TRW - Halter
						24.3541-1768.5 240238	- Halter
			←	→ 05/01; 		24.3541-1757.5 240934	TRW - Halter
1.8 D	43 - 44	04/93→05/01	←			24.3481-9833.5 240479	ATE - Halter
			←			24.3481-9834.5 240480	ATE - Halter
			←			24.3481-9833.5 240479	ATE - Halter
1.9 Td	52	07/95→08/00	←			24.3481-9833.5 240479	ATE - Halter
1.9 D	47 - 55	05/93→05/01	←	09/98→; + ABS; → 10/00; 		24.3481-9833.5 240479	ATE - Halter
			←			24.3481-9833.5 240479	ATE - Halter
			←			24.3481-9834.5 240480	ATE - Halter
			←	09/98→; + ABS; → 10/00; 		24.3481-9834.5 240480	ATE - Halter
			←	10/00→; + ABS; 		24.3541-1757.5 240934	TRW - Halter
						24.3541-1767.5 240237	BOS - Halter
			←	10/00→; + ABS; 		24.3541-1758.5 240935	TRW - Halter
			24.3541-1768.5 240238	- Halter			
1.9 D	51	04/93→05/99	←	09/98→; →Orga 08575; 		24.3481-9833.5 240479	ATE - Halter
			←	Orga 08576→; - ABS; 		24.3481-9833.5 240479	ATE - Halter
			←	09/98→; →Orga 08575; 		24.3481-9834.5 240480	ATE - Halter
			←	Orga 08576→; - ABS; 		24.3481-9834.5 240480	ATE - Halter
			←	Orga 08576→; + ABS; 		24.3541-1757.5 240934	TRW - Halter
						24.3541-1767.5 240237	BOS - Halter
1.9 D	51	09/98→05/01	←	Orga 08576→; + ABS; 		24.3541-1758.5 240935	TRW - Halter
						24.3541-1768.5 240238	- Halter
			←	+ ABS; → 10/00; 		24.3481-9833.5 240479	ATE - Halter
			←	→Orga 08575; 		24.3481-9833.5 240479	ATE - Halter
			←	Orga 08576→; - ABS; 		24.3481-9833.5 240479	ATE - Halter
			←	+ ABS; → 10/00; 		24.3481-9834.5 240480	ATE - Halter
			←	→Orga 08575; 		24.3481-9834.5 240480	ATE - Halter
			←	Orga 08576→; - ABS; 		24.3481-9834.5 240480	ATE - Halter
			←	Orga 08576→; + ABS; 		24.3541-1757.5 240934	TRW - Halter
						24.3541-1767.5 240237	BOS - Halter
1.9 D	52	01/99→08/03	←	10/00→; + ABS; 		24.3541-1757.5 240934	TRW - Halter
						24.3541-1767.5 240237	BOS - Halter
			←	Orga 08576→; + ABS; 		24.3541-1758.5 240935	TRW - Halter
						24.3541-1768.5 240238	- Halter
			←	10/00→; + ABS; 		24.3541-1758.5 240935	TRW - Halter
						24.3541-1768.5 240238	- Halter
1.9 D	52	01/99→08/03	←	→Orga 08575; 		24.3481-9833.5 240479	ATE - Halter
			←	Orga 08576→; → 05/01; - ABS; 		24.3481-9833.5 240479	ATE - Halter
			←	→Orga 08575; 		24.3481-9834.5 240480	ATE - Halter
			←	Orga 08576→; → 05/01; - ABS; 		24.3481-9834.5 240480	ATE - Halter
			←	Orga 08576→; → 05/01; + ABS; 		24.3541-1757.5 240934	TRW - Halter
						24.3541-1767.5 240237	BOS - Halter
1.9 D	68	01/93→12/97	←	Orga 08576→; → 05/01; + ABS; 		24.3541-1758.5 240935	TRW - Halter
						24.3541-1768.5 240238	- Halter
			←	10/94→; 		24.3481-9833.5 240479	ATE - Halter
			←	10/93→; 		24.3481-9833.5 240479	ATE - Halter
			←	10/94→; 		24.3481-9834.5 240480	ATE - Halter
			←	10/93→; 		24.3481-9834.5 240480	ATE - Halter
1.9 DT	66	05/93→05/01	←	10/93→; 		24.3481-9833.5 240479	ATE - Halter
			←	10/93→; 		24.3481-9834.5 240480	ATE - Halter
2.0 16V	97 - 99	03/97→05/01	←	05/97→; 		24.3541-1757.5 240934	TRW - Halter
						24.3541-1767.5 240237	BOS - Halter
→							









	kw			 	! #		
PEUGEOT - 306 Schrägheck (7A, 7C, N3, N5) 01/93→10/03							
Bremssattel							
2.0 S16	110 - 112	05/93→05/01	←	05/97→; 		24.3541-1758.5 240935	TRW - Halter
2.0 XSi	89	05/93→05/01	←			24.3541-1768.5 240238	- Halter
2.0 HDI 90	66	06/99→12/02	←	→ 05/01; 		24.3541-1757.5 240934	TRW - Halter
			←	→ 05/01; 		24.3541-1758.5 240935	TRW - Halter
			←			24.3541-1767.5 240237	BOS - Halter
			←			24.3541-1768.5 240238	- Halter
Feder, Bremssattel							
1.1	44	05/93→05/01	←	03/94→ 04/97; + ABS	2	11.8116-0129.1 390591	ATE
1.4	55	04/93→07/01	←		2	11.8116-0129.1 390591	ATE
			←	→Orga 08575; + ABS	2	11.8116-0129.1 390591	ATE
1.6	65 - 66	05/93→05/01	←	→Orga 08575	2	11.8116-0129.1 390591	ATE
1.8	74	05/93→05/01	←	Orga 08576→; - ABS	2	11.8116-0129.1 390591	ATE
1.6	72	10/00→05/01	←	- ABS	2	11.8116-0129.1 390591	ATE
1.8 D	43 - 44	04/93→05/01	←		2	11.8116-0129.1 390591	ATE
1.9 Td	52	07/95→08/00					
1.9 D	47 - 55	05/93→05/01	←	09/98→; + ABS; → 10/00	2	11.8116-0129.1 390591	ATE
			←		2	11.8116-0129.1 390591	ATE
1.9 D	51	04/93→05/99	←	09/98→; →Orga 08575	2	11.8116-0129.1 390591	ATE
			←	Orga 08576→; - ABS	2	11.8116-0129.1 390591	ATE
1.9 D	51	09/98→05/01	←	+ ABS; → 10/00	2	11.8116-0129.1 390591	ATE
			←	→Orga 08575	2	11.8116-0129.1 390591	ATE
			←	Orga 08576→; - ABS	2	11.8116-0129.1 390591	ATE
1.9 D	52	01/99→08/03	←	Orga 08576→; → 05/01; - ABS	2	11.8116-0129.1 390591	ATE
			←	→Orga 08575	2	11.8116-0129.1 390591	ATE
1.9 D	68	01/93→12/97	←	10/93→	2	11.8116-0129.1 390591	ATE
			←	10/94→	2	11.8116-0129.1 390591	ATE
1.9 DT	66	05/93→05/01	←	10/93→	2	11.8116-0129.1 390591	ATE
Führungshülzensatz, Bremssattel							
1.1	44	05/93→05/01	←	03/94→ 04/97; + ABS		11.0101-5407.2 260011	ATE
1.4	55	04/93→07/01	←			11.0101-5407.2 260011	ATE
			←	→Orga 08575; + ABS		11.0101-5407.2 260011	ATE
1.6	65 - 66	05/93→05/01	←	→Orga 08575		11.0101-5407.2 260011	ATE
1.8	74	05/93→05/01	←	Orga 08576→; - ABS		11.0101-5407.2 260011	ATE
1.6	72	10/00→05/01	←	- ABS		11.0101-5407.2 260011	ATE
1.8 D	43 - 44	04/93→05/01	←			11.0101-5407.2 260011	ATE
1.9 Td	52	07/95→08/00					
1.9 D	47 - 55	05/93→05/01	←			11.0101-5407.2 260011	ATE
			←	09/98→; + ABS; → 10/00		11.0101-5407.2 260011	ATE
1.9 D	51	04/93→05/99	←	09/98→; →Orga 08575		11.0101-5407.2 260011	ATE
			←	Orga 08576→; - ABS		11.0101-5407.2 260011	ATE
1.9 D	51	09/98→05/01	←	→Orga 08575		11.0101-5407.2 260011	ATE
			←	+ ABS; → 10/00		11.0101-5407.2 260011	ATE
			←	Orga 08576→; - ABS		11.0101-5407.2 260011	ATE
1.9 D	52	01/99→08/03	←	→Orga 08575		11.0101-5407.2 260011	ATE
			←	Orga 08576→; → 05/01; - ABS		11.0101-5407.2 260011	ATE
1.9 D	68	01/93→12/97	←	10/94→		11.0101-5407.2 260011	ATE
			←	10/93→		11.0101-5407.2 260011	ATE
1.9 DT	66	05/93→05/01	←	10/93→		11.0101-5407.2 260011	ATE
Führungsbolzen, Bremssattel							
1.1	44	05/93→05/01		03/94→ 04/97; + ABS	2	11.8171-0008.1 990049	ATE
1.4	55	04/93→07/01		→Orga 08575; + ABS	2	11.8171-0008.1 990049	ATE
					2	11.8171-0008.1 990049	ATE
→							







	kw					! #		
PEUGEOT - 306 Schrägheck (7A, 7C, N3, N5) 01/93→10/03								
Führungsbolzen, Bremsattel								
1.6	65 - 66 74	05/93→05/01			→Orga 08575	2	11.8171-0008.1 990049	ATE
1.8		05/93→05/01			Orga 08576→; - ABS	2	11.8171-0008.1 990049	ATE
1.6	72	10/00→05/01			- ABS	2	11.8171-0008.1 990049	ATE
1.8 D	43 - 44	04/93→05/01				2	11.8171-0008.1 990049	ATE
1.9 Td	52	07/95→08/00						
1.9 D	47 - 55	05/93→05/01				2	11.8171-0008.1 990049	ATE
					09/98→; + ABS; → 10/00	2	11.8171-0008.1 990049	ATE
1.9 D	51	04/93→05/99			09/98→; →Orga 08575	2	11.8171-0008.1 990049	ATE
					Orga 08576→; - ABS	2	11.8171-0008.1 990049	ATE
1.9 D	51	09/98→05/01			→Orga 08575	2	11.8171-0008.1 990049	ATE
					+ ABS; → 10/00	2	11.8171-0008.1 990049	ATE
					Orga 08576→; - ABS	2	11.8171-0008.1 990049	ATE
1.9 D	52	01/99→08/03			→Orga 08575	2	11.8171-0008.1 990049	ATE
					Orga 08576→; → 05/01; - ABS	2	11.8171-0008.1 990049	ATE
1.9 D	68	01/93→12/97			10/93→	2	11.8171-0008.1 990049	ATE
					10/94→	2	11.8171-0008.1 990049	ATE
1.9 DT	66	05/93→05/01			10/93→	2	11.8171-0008.1 990049	ATE
Zubehörsatz, Bremsattel								
2.0 16V	97 - 99	03/97→05/01	←		→ 04/97; für Fahrzeuge ohne Niveauregulierung		24.0101-3601.2 260044	TRW
2.0 XSi	89	05/93→05/01	←		03/94→ 04/97; für Fahrzeuge ohne Niveauregulierung		24.0101-3601.2 260044	TRW
Bremsschlauch								
1.1	44	05/93→05/01	←		03/94→ 04/97	2	24.5111-0495.3 330505	L= 495
			←		03/94→ 04/97; + ABS	2	24.5111-0520.3 330506	L= 519
			→		03/94→ 04/97; - ABS	2	24.5228-0195.3 330469	L= 202
			→		03/94→ 04/97; + ABS; ☐		24.5228-0195.3 330469	L= 202
			→		03/94→ 04/97; + ABS; ☐		24.5228-0245.3 330531	L= 245
1.4	55	04/93→07/01	←		→ 04/97	2	24.5111-0495.3 330505	L= 495
			←		05/97→	2	24.5111-0495.3 330505	L= 495
							24.5111-0520.3 330506	L= 519
			←		→ 04/97; + ABS	2	24.5111-0520.3 330506	L= 519
			→		→ 04/97; - ABS	2	24.5228-0195.3 330469	L= 202
			→		→ 04/97; + ABS; ☐		24.5228-0195.3 330469	L= 202
			→		05/97→; ☐		24.5228-0195.3 330469	L= 202
			→		05/97→; ☐		24.5228-0245.3 330531	L= 245
			→		→ 04/97; + ABS; ☐		24.5228-0245.3 330531	L= 245
1.6	65 - 72	05/93→05/01	←			2	24.5111-0495.3 330505	L= 495
1.8	74	05/93→05/01					24.5111-0520.3 330506	L= 519
1.8 16V	81	03/97→05/01	→	☐			24.5228-0195.3 330469	L= 202
1.8 D	43 - 44	04/93→05/01	→	☐			24.5228-0245.3 330531	L= 245
1.9 D	47 - 55	05/93→05/01						
1.9 Td	52	07/95→08/00						
2.0 16V	97 - 99	03/97→05/01						
2.0 HDI 90	66	06/99→12/02						
2.0 S16	110 - 120	06/94→05/01						
1.8 16V	82	03/97→10/03	←		→ 05/01	2	24.5111-0495.3 330505	L= 495
							24.5111-0520.3 330506	L= 519
			→		→ 05/01; ☐		24.5228-0195.3 330469	L= 202
			→		→ 05/01; ☐		24.5228-0245.3 330531	L= 245
1.9 D	68	01/93→12/97	←		10/93→	2	24.5111-0495.3 330505	L= 495
							24.5111-0520.3 330506	L= 519
			←		10/94→	2	24.5111-0495.3 330505	L= 495
							24.5111-0520.3 330506	L= 519
			→		10/93→; ☐		24.5228-0195.3 330469	L= 202
			→		10/94→; ☐		24.5228-0195.3 330469	L= 202









	kw					! #		
PEUGEOT - 306 Schrägheck (7A, 7C, N3, N5) 01/93→10/03								
 Bremsschlauch								
1.9 D	68	01/93→12/97	➔	10/94→; 			24.5228-0245.3 330531	L= 245
			➔	10/93→; 			24.5228-0245.3 330531	L= 245
1.9 DT	66	05/93→05/01	➔	10/93→	2		24.5111-0495.3 330505	L= 495
			➔	10/93→; 			24.5111-0520.3 330506	L= 519
			➔	10/93→; 			24.5228-0195.3 330469	L= 202
			➔	10/93→; 			24.5228-0245.3 330531	L= 245
2.0 S16	112	05/93→05/01	➔	07/94→	2		24.5111-0495.3 330505	L= 495
			➔	07/94→; 			24.5111-0520.3 330506	L= 519
			➔	07/94→; 			24.5228-0195.3 330469	L= 202
			➔	07/94→; 			24.5228-0245.3 330531	L= 245
2.0 XSi	89	05/93→05/01	➔	03/94→	2		24.5111-0495.3 330505	L= 495
			➔	03/94→; 			24.5111-0520.3 330506	L= 519
			➔	03/94→; 			24.5228-0195.3 330469	L= 202
			➔	03/94→; 			24.5228-0245.3 330531	L= 245
PEUGEOT - 307 (3A/C) 08/00→12/12								
 Bremssattel								
1.4	55	08/00→09/03	➔				24.3541-1771.5 240239	BOS - Halter
			➔				24.3541-1772.5 240240	BOS - Halter
			➔	→Orga 10656; 			24.3384-1739.5 240866	BOS - Halter ALU
			➔	→Orga 10656; 			24.3384-1740.5 240867	BOS - Halter ALU
			➔				24.3387-1709.5 240888	TRW - Halter
			➔				24.3387-1710.5 240889	TRW - Halter
1.4 16V	65	11/03→07/07	➔	→Orga 10550; + ESP; 			24.3541-1761.5 240233	- Halter
			➔	→Orga 10550; + ESP; 			24.3541-1762.5 240234	- Halter
			➔	Orga 10551→; + ESP; 			24.3541-1771.5 240239	BOS - Halter
			➔	- ESP; 			24.3541-1771.5 240239	BOS - Halter
			➔	- ESP; 			24.3541-1772.5 240240	BOS - Halter
			➔	Orga 10551→; + ESP; 			24.3541-1772.5 240240	BOS - Halter
			➔	→Orga 10656; 			24.3384-1739.5 240866	BOS - Halter ALU
			➔	→Orga 10656; 			24.3384-1740.5 240867	BOS - Halter ALU
			➔				24.3387-1709.5 240888	TRW - Halter
			➔				24.3387-1710.5 240889	TRW - Halter
1.4 HDi 2.0 HDi 90	50 66	10/01→06/05 08/00→03/07	➔				24.3541-1771.5 240239	BOS - Halter
			➔				24.3541-1772.5 240240	BOS - Halter
			➔	03/04→; →Orga 10656; 			24.3384-1739.5 240866	BOS - Halter ALU
			➔	03/04→; →Orga 10656; 			24.3384-1740.5 240867	BOS - Halter ALU
			➔	03/04→; 			24.3387-1709.5 240888	TRW - Halter
			➔	03/04→; 			24.3387-1710.5 240889	TRW - Halter
1.6	81	07/06→04/12	➔	→ 07/07; Automatikgetriebe; 			24.3541-1761.5 240233	- Halter
			➔	→ 07/07; Automatikgetriebe; 			24.3541-1762.5 240234	- Halter
			➔	→ 07/07; + ESP; Schaltgetriebe; 			24.3541-1771.5 240239	BOS - Halter
			➔	→ 07/07; + ESP; Schaltgetriebe; 			24.3541-1772.5 240240	BOS - Halter
			➔	→ 07/07; 			24.3387-1709.5 240888	TRW - Halter
			➔	→ 07/07; 			24.3387-1710.5 240889	TRW - Halter
1.6 16V	80	08/00→11/07	➔	→Orga 10550; Schaltgetriebe; + ESP; 			24.3541-1761.5 240233	- Halter
			➔	→ 07/07; Automatikgetriebe; 			24.3541-1761.5 240233	- Halter
			➔	→Orga 10550; Schaltgetriebe; + ESP; 			24.3541-1762.5 240234	- Halter
			➔	→ 07/07; Automatikgetriebe; 			24.3541-1762.5 240234	- Halter
			➔	- ESP; → 07/07; Automatikgetriebe; 			24.3541-1771.5 240239	BOS - Halter
			➔	Orga 10551→; → 07/07; + ESP; Schaltgetriebe; 			24.3541-1771.5 240239	BOS - Halter
			➔	Orga 10551→; → 07/07; + ESP; Schaltgetriebe; 			24.3541-1772.5 240240	BOS - Halter
			➔	- ESP; → 07/07; Automatikgetriebe; 			24.3541-1772.5 240240	BOS - Halter





















































































	kw			 	! #			
PEUGEOT - 307 (3A/C) 08/00→12/12								
Bremssattel								
1.6 16V	80	08/00→11/07	➔	03/04→; →Orga 10656; 		24.3384-1739.5	240866	BOS - Halter ALU
			➔	03/04→; →Orga 10656; 		24.3384-1740.5	240867	BOS - Halter ALU
			➔	03/04→ 07/07; 		24.3387-1709.5	240888	TRW - Halter
			➔	03/04→ 07/07; 		24.3387-1710.5	240889	TRW - Halter
1.6 BioFlex	80	09/07→04/09	←			24.3541-1761.5	240233	- Halter
			←			24.3541-1762.5	240234	- Halter
1.6 Flex	83	07/06→12/12	←	Automatikgetriebe; 		24.3541-1761.5	240233	- Halter
			←	Automatikgetriebe; 		24.3541-1762.5	240234	- Halter
			←	+ ESP; Schaltgetriebe; 		24.3541-1771.5	240239	BOS - Halter
			←	+ ESP; Schaltgetriebe; 		24.3541-1772.5	240240	BOS - Halter
			➔			24.3387-1709.5	240888	TRW - Halter
			➔			24.3387-1710.5	240889	TRW - Halter
1.6 HDi	66	04/05→03/09	←	→Orga 10550; + ESP; 		24.3541-1761.5	240233	- Halter
			←	→Orga 10550; + ESP; 		24.3541-1762.5	240234	- Halter
			←	→ 07/07; - ESP; 		24.3541-1771.5	240239	BOS - Halter
			←	Orga 10551→; → 07/07; + ESP; 		24.3541-1771.5	240239	BOS - Halter
			←	Orga 10551→; → 07/07; + ESP; 		24.3541-1772.5	240240	BOS - Halter
			←	→ 07/07; - ESP; 		24.3541-1772.5	240240	BOS - Halter
			➔	→Orga 10656; 		24.3384-1739.5	240866	BOS - Halter ALU
			➔	→Orga 10656; 		24.3384-1740.5	240867	BOS - Halter ALU
			➔	→ 07/07; 		24.3387-1709.5	240888	TRW - Halter
			➔	→ 07/07; 		24.3387-1710.5	240889	TRW - Halter
1.6 HDi 110 2.0 16V	80 103	02/04→03/09 03/05→11/07	←	→ 07/07; 		24.3541-1761.5	240233	- Halter
			←	→ 07/07; 		24.3541-1762.5	240234	- Halter
	➔	→Orga 10656; 		24.3384-1739.5	240866	BOS - Halter ALU		
	➔	→Orga 10656; 		24.3384-1740.5	240867	BOS - Halter ALU		
	➔	→ 07/07; 		24.3387-1709.5	240888	TRW - Halter		
	➔	→ 07/07; 		24.3387-1710.5	240889	TRW - Halter		
2.0	105	08/08→12/11	➔	→Orga 10656; 		24.3384-1739.5	240866	BOS - Halter ALU
			➔	→Orga 10656; 		24.3384-1740.5	240867	BOS - Halter ALU
2.0 16V 2.0 HDi 110	100 79	08/00→06/05 08/00→03/07	←			24.3541-1761.5	240233	- Halter
			←			24.3541-1762.5	240234	- Halter
			➔	03/04→; →Orga 10656; 		24.3384-1739.5	240866	BOS - Halter ALU
			➔	03/04→; →Orga 10656; 		24.3384-1740.5	240867	BOS - Halter ALU
			➔	03/04→; 		24.3387-1709.5	240888	TRW - Halter
			➔	03/04→; 		24.3387-1710.5	240889	TRW - Halter
2.0 16V 2.0 HDi 135	130 100	06/05→11/07 10/03→11/07	←	Orga 10488→; → 07/07; 		24.3571-9765.5	240651	ATE - Halter
			←	→Orga 10487; 		24.3571-9765.5	240651	ATE - Halter
			←	Orga 10488→; → 07/07; 		24.3571-9766.5	240652	ATE - Halter
			←	→Orga 10487; 		24.3571-9766.5	240652	ATE - Halter
			➔	→Orga 10656; 		24.3384-1739.5	240866	BOS - Halter ALU
			➔	→Orga 10656; 		24.3384-1740.5	240867	BOS - Halter ALU
			➔	→ 07/07; 		24.3387-1709.5	240888	TRW - Halter
			➔	→ 07/07; 		24.3387-1710.5	240889	TRW - Halter
Feder, Bremssattel								
2.0 16V 2.0 HDi 135	130 100	06/05→11/07 10/03→11/07		Orga 10488→; → 07/07	2	11.8116-0351.1	390538	ATE
				→Orga 10487	2	11.8116-0351.1	390538	ATE
Führungshülzensatz, Bremssattel								
2.0 16V 2.0 HDi 135	130 100	06/05→11/07 10/03→11/07	←	Orga 10488→; → 07/07		11.0101-5704.2	260095	ATE
			←	→Orga 10487		11.0101-5704.2	260095	ATE
Führungsbolzen, Bremssattel								
2.0 16V →	130	06/05→11/07		Orga 10488→; → 07/07	2	11.8171-0008.1	990049	ATE











	kW			 	! #		
PEUGEOT - 307 (3A/C) 08/00→12/12							
Führungsbolzen, Bremsattel							
2.0 HDi 135	100	10/03→11/07		→Orga 10487	2	11.8171-0008.1 990049	ATE
 Bremsschlauch							
1.4 1.4 16V 1.4 HDi 1.6 Flex 2.0 16V 2.0 HDi 110 2.0 HDi 90	55 65 50 83 100 79 66	08/00→09/03 11/03→07/07 10/01→06/05 07/06→12/12 08/00→06/05 08/00→03/07 08/00→03/07	← → → → → → →		2 2	24.5111-0420.3 330682 24.5246-0190.3 330697	L= 420 L= 190
1.6 1.6 16V 1.6 HDi 1.6 HDi 110 2.0 16V 2.0 HDi 135	81 80 66 80 103 - 130 100	07/06→04/12 08/00→11/07 04/05→03/09 02/04→03/09 03/05→11/07 10/03→11/07	← → 07/07 → → 07/07 → → →		2 2	24.5111-0420.3 330682 24.5246-0190.3 330697	L= 420 L= 190
1.6 BioFlex	80	09/07→04/09	←		2	24.5111-0420.3 330682	L= 420
PEUGEOT - 307 Break (3E) 03/02→12/09							
 Bremsattel							
1.4	55	04/02→09/03	← ← ← ← → → → → → → →	→Orga 10550; + ESP; <input type="checkbox"/> →Orga 10550; + ESP; <input type="checkbox"/> - ESP; <input type="checkbox"/> - ESP; <input type="checkbox"/> →Orga 10656; <input type="checkbox"/> Orga 12057→; <input type="checkbox"/> →Orga 10656; <input type="checkbox"/> Orga 12057→; <input type="checkbox"/> →Orga 12056; <input type="checkbox"/> →Orga 12056; <input type="checkbox"/>		24.3541-1761.5 240233 24.3541-1762.5 240234 24.3541-1771.5 240239 24.3541-1772.5 240240 24.3384-1739.5 240866 24.3384-1739.5 240866 24.3384-1740.5 240867 24.3384-1740.5 240867 24.3387-1709.5 240888 24.3387-1710.5 240889	- Halter - Halter BOS - Halter BOS - Halter BOS - Halter ALU BOS - Halter ALU BOS - Halter ALU BOS - Halter ALU TRW - Halter TRW - Halter
1.4 16V	65	11/03→07/07	← ← ← ← ← ← → → → → → → →	→Orga 10550; + ESP; <input type="checkbox"/> →Orga 10550; + ESP; <input type="checkbox"/> Orga 10551→; + ESP; <input type="checkbox"/> - ESP; <input type="checkbox"/> Orga 10551→; + ESP; <input type="checkbox"/> - ESP; <input type="checkbox"/> Orga 12057→; <input type="checkbox"/> →Orga 10656; <input type="checkbox"/> →Orga 10656; <input type="checkbox"/> Orga 12057→; <input type="checkbox"/> →Orga 12056; <input type="checkbox"/> →Orga 12056; <input type="checkbox"/>		24.3541-1761.5 240233 24.3541-1762.5 240234 24.3541-1771.5 240239 24.3541-1771.5 240239 24.3541-1772.5 240240 24.3541-1772.5 240240 24.3384-1739.5 240866 24.3384-1739.5 240866 24.3384-1740.5 240867 24.3384-1740.5 240867 24.3387-1709.5 240888 24.3387-1710.5 240889	- Halter - Halter BOS - Halter BOS - Halter BOS - Halter BOS - Halter BOS - Halter ALU BOS - Halter ALU BOS - Halter ALU BOS - Halter ALU TRW - Halter TRW - Halter
1.4 HDi	50	03/02→06/05	← ← → → → → → →	<input type="checkbox"/> <input type="checkbox"/> Orga 12057→; <input type="checkbox"/> →Orga 10656; <input type="checkbox"/> Orga 12057→; <input type="checkbox"/> →Orga 10656; <input type="checkbox"/> →Orga 12056; <input type="checkbox"/> →Orga 12056; <input type="checkbox"/>		24.3541-1771.5 240239 24.3541-1772.5 240240 24.3384-1739.5 240866 24.3384-1739.5 240866 24.3384-1740.5 240867 24.3384-1740.5 240867 24.3387-1709.5 240888 24.3387-1710.5 240889	BOS - Halter BOS - Halter BOS - Halter ALU BOS - Halter ALU BOS - Halter ALU BOS - Halter ALU TRW - Halter TRW - Halter
1.6 16V 1.6 HDi 1.6 HDi 110 2.0 2.0 HDi 90	80 66 80 100 66	03/02→04/08 04/05→04/08 02/04→04/08 03/02→06/05 03/02→04/08	← ← ← → → → → → →	<input type="checkbox"/> <input type="checkbox"/> <input type="checkbox"/> Orga 12057→; <input type="checkbox"/> →Orga 10656; <input type="checkbox"/> Orga 12057→; <input type="checkbox"/> →Orga 10656; <input type="checkbox"/> →Orga 12056; <input type="checkbox"/> →Orga 12056; <input type="checkbox"/>		24.3541-1761.5 240233 24.3541-1762.5 240234 24.3384-1739.5 240866 24.3384-1739.5 240866 24.3384-1740.5 240867 24.3384-1740.5 240867 24.3387-1709.5 240888 24.3387-1710.5 240889	- Halter - Halter BOS - Halter ALU BOS - Halter ALU BOS - Halter ALU BOS - Halter ALU TRW - Halter TRW - Halter
→							







	kw					! #			
PEUGEOT - 307 Break (3E) 03/02→12/09									
Bremssattel									
1.6 BioFlex	80	09/07→04/08	←	☐		24.3541-1761.5	240233	- Halter	
			←	☐		24.3541-1762.5	240234	- Halter	
			→	☐	Orga 12057→;	24.3384-1739.5	240866	BOS - Halter ALU	
			→	☐	Orga 12057→;	24.3384-1740.5	240867	BOS - Halter ALU	
			→	☐	→Orga 12056;	24.3387-1709.5	240888	TRW - Halter	
			→	☐	→Orga 12056;	24.3387-1710.5	240889	TRW - Halter	
2.0 16V	103	03/05→04/08	←	☐	→Orga 12053;	24.3541-1761.5	240233	- Halter	
			←	☐	→Orga 12053;	24.3541-1762.5	240234	- Halter	
			→	☐	Orga 12057→;	24.3384-1739.5	240866	BOS - Halter ALU	
			→	☐	→Orga 10656;	24.3384-1739.5	240866	BOS - Halter ALU	
			→	☐	Orga 12057→;	24.3384-1740.5	240867	BOS - Halter ALU	
			→	☐	→Orga 10656;	24.3384-1740.5	240867	BOS - Halter ALU	
			→	☐	→Orga 12056;	24.3387-1709.5	240888	TRW - Halter	
			→	☐	→Orga 12056;	24.3387-1710.5	240889	TRW - Halter	
2.0 16V 2.0 HDi 135	130	06/05→04/08	←	☐	Orga 10488→;	24.3571-9765.5	240651	ATE - Halter	
			←	☐	→Orga 10487;	24.3571-9765.5	240651	ATE - Halter	
	100	02/04→04/08	←	☐	Orga 10488→;	24.3571-9766.5	240652	ATE - Halter	
			←	☐	→Orga 10487;	24.3571-9766.5	240652	ATE - Halter	
			→	☐	Orga 12057→;	24.3384-1739.5	240866	BOS - Halter ALU	
			→	☐	→Orga 10656;	24.3384-1739.5	240866	BOS - Halter ALU	
			→	☐	Orga 12057→;	24.3384-1740.5	240867	BOS - Halter ALU	
			→	☐	→Orga 10656;	24.3384-1740.5	240867	BOS - Halter ALU	
			→	☐	→Orga 12056;	24.3387-1709.5	240888	TRW - Halter	
			→	☐	→Orga 12056;	24.3387-1710.5	240889	TRW - Halter	
2.0 HDi 110	79	03/02→12/09	←	☐	→Orga 12053;	24.3541-1761.5	240233	- Halter	
			←	☐	→Orga 12053;	24.3541-1762.5	240234	- Halter	
			→	☐	Orga 12057→; → 04/08;	24.3384-1739.5	240866	BOS - Halter ALU	
			→	☐	→Orga 10656;	24.3384-1739.5	240866	BOS - Halter ALU	
			→	☐	Orga 12057→; → 04/08;	24.3384-1740.5	240867	BOS - Halter ALU	
			→	☐	→Orga 10656;	24.3384-1740.5	240867	BOS - Halter ALU	
			→	☐	→Orga 12056;	24.3387-1709.5	240888	TRW - Halter	
			→	☐	→Orga 12056;	24.3387-1710.5	240889	TRW - Halter	
Feder, Bremssattel									
2.0 16V 2.0 HDi 135	130 100	06/05→04/08 02/04→04/08	←	☐	Orga 10488→	2	11.8116-0351.1	390538	ATE
			←	☐	→Orga 10487	2	11.8116-0351.1	390538	ATE
Führungshülensatz, Bremssattel									
2.0 16V 2.0 HDi 135	130 100	06/05→04/08 02/04→04/08	←	☐	Orga 10488→		11.0101-5704.2	260095	ATE
			←	☐	→Orga 10487		11.0101-5704.2	260095	ATE
Führungsbolzen, Bremssattel									
2.0 16V 2.0 HDi 135	130 100	06/05→04/08 02/04→04/08		☐	Orga 10488→	2	11.8171-0008.1	990049	ATE
				☐	→Orga 10487	2	11.8171-0008.1	990049	ATE
Bremsschlauch									
1.4	55	04/02→09/03	←			2	24.5111-0420.3	330682	L= 420
1.4 16V	65	11/03→07/07				2	24.5246-0190.3	330697	L= 190
1.4 HDi	50	03/02→06/05	→						
1.6 16V	80	03/02→04/08							
1.6 BioFlex	80	09/07→04/08							
1.6 HDi	66	04/05→04/08							
1.6 HDi 110	80	02/04→04/08							
2.0	100	03/02→06/05							
2.0 16V	103 - 130	03/05→04/08							
2.0 HDi 135	100	02/04→04/08							
2.0 HDi 90	66	03/02→04/08							
2.0 HDi 110	79	03/02→12/09	←	☐	→ 04/08	2	24.5111-0420.3	330682	L= 420
→									









	kw					! #				
PEUGEOT - 307 Break (3E) 03/02→12/09										
 Bremsschlauch										
2.0 HDi 110	79	03/02→12/09	→	→ 04/08		2	24.5246-0190.3 330697	L= 190		
PEUGEOT - 307 CC (3B) 03/03→06/09										
 Bremssattel										
1.6 16V	80	03/03→04/09	←	03/05→ 02/09; ☐			24.3541-1761.5 240233	- Halter		
			←	03/05→ 02/09; ☐			24.3541-1762.5 240234	- Halter		
			→	03/05→; →Orga 10656; ☐			24.3384-1739.5 240866	BOS - Halter ALU		
			→	Orga 12057→; → 02/09; ☐			24.3384-1739.5 240866	BOS - Halter ALU		
			→	Orga 12057→; → 02/09; ☐			24.3384-1740.5 240867	BOS - Halter ALU		
			→	03/05→; →Orga 10656; ☐			24.3384-1740.5 240867	BOS - Halter ALU		
			→	03/05→; →Orga 12056; ☐			24.3387-1709.5 240888	TRW - Halter		
			→	03/05→; →Orga 12056; ☐			24.3387-1710.5 240889	TRW - Halter		
2.0 16V	100	10/03→06/05	←	☐			24.3541-1761.5 240233	- Halter		
			←	☐			24.3541-1762.5 240234	- Halter		
			→	Orga 12057→; ☐			24.3384-1739.5 240866	BOS - Halter ALU		
			→	→Orga 10656; ☐			24.3384-1739.5 240866	BOS - Halter ALU		
			→	Orga 12057→; ☐			24.3384-1740.5 240867	BOS - Halter ALU		
			→	→Orga 10656; ☐			24.3384-1740.5 240867	BOS - Halter ALU		
			→	→Orga 12056; ☐			24.3387-1709.5 240888	TRW - Halter		
			→	→Orga 12056; ☐			24.3387-1710.5 240889	TRW - Halter		
2.0 16V	103	12/04→04/09	←	→Orga 12053; ☐			24.3541-1761.5 240233	- Halter		
			←	→Orga 12053; ☐			24.3541-1762.5 240234	- Halter		
			→	03/05→; →Orga 10656; ☐			24.3384-1739.5 240866	BOS - Halter ALU		
			→	Orga 12057→; → 02/09; ☐			24.3384-1739.5 240866	BOS - Halter ALU		
			→	Orga 12057→; → 02/09; ☐			24.3384-1740.5 240867	BOS - Halter ALU		
			→	03/05→; →Orga 10656; ☐			24.3384-1740.5 240867	BOS - Halter ALU		
			→	03/05→; →Orga 12056; ☐			24.3387-1709.5 240888	TRW - Halter		
			→	03/05→; →Orga 12056; ☐			24.3387-1710.5 240889	TRW - Halter		
2.0 16V	105	10/05→04/09	←	→Orga 12053; ☐			24.3541-1761.5 240233	- Halter		
			←	→Orga 12053; ☐			24.3541-1762.5 240234	- Halter		
			→	Orga 12057→; → 02/09; ☐			24.3384-1739.5 240866	BOS - Halter ALU		
			→	→Orga 10656; ☐			24.3384-1739.5 240866	BOS - Halter ALU		
			→	Orga 12057→; → 02/09; ☐			24.3384-1740.5 240867	BOS - Halter ALU		
			→	→Orga 10656; ☐			24.3384-1740.5 240867	BOS - Halter ALU		
			→	→Orga 12056; ☐			24.3387-1709.5 240888	TRW - Halter		
			→	→Orga 12056; ☐			24.3387-1710.5 240889	TRW - Halter		
2.0 16V 2.0 HDi 135	130	10/03→04/09	←	Orga 10488→; → 02/09; ☐			24.3571-9765.5 240651	ATE - Halter		
			100	06/05→04/09	←	→Orga 10487; ☐			24.3571-9765.5 240651	ATE - Halter
					←	Orga 10488→; → 02/09; ☐			24.3571-9766.5 240652	ATE - Halter
					←	→Orga 10487; ☐			24.3571-9766.5 240652	ATE - Halter
					→	Orga 12057→; → 02/09; ☐			24.3384-1739.5 240866	BOS - Halter ALU
	→	→Orga 10656; ☐					24.3384-1739.5 240866	BOS - Halter ALU		
	→	Orga 12057→; → 02/09; ☐			24.3384-1740.5 240867	BOS - Halter ALU				
	→	→Orga 10656; ☐			24.3384-1740.5 240867	BOS - Halter ALU				
	→	→Orga 12056; ☐			24.3387-1709.5 240888	TRW - Halter				
	→	→Orga 12056; ☐			24.3387-1710.5 240889	TRW - Halter				
Feder, Bremssattel										
2.0 16V	130	10/03→04/09		Orga 10488→; → 02/09		2	11.8116-0351.1 390538	ATE		
2.0 HDi 135	100	06/05→04/09		→Orga 10487		2	11.8116-0351.1 390538	ATE		
Führungshülzensatz, Bremssattel										
2.0 16V 2.0 HDi 135	130 100	10/03→04/09 06/05→04/09	←	Orga 10488→; → 02/09			11.0101-5704.2 260095	ATE		
			←	→Orga 10487			11.0101-5704.2 260095	ATE		
→										

	kw			 	! #		
PEUGEOT - 307 CC (3B) 03/03→06/09							
Führungsbolzen, Bremsattel							
2.0 16V	130	10/03→04/09		Orga 10488→; → 02/09	2	11.8171-0008.1 990049	ATE
2.0 HDi 135	100	06/05→04/09		→Orga 10487	2	11.8171-0008.1 990049	ATE
Bremsschlauch							
1.6 16V	80	03/03→04/09	←	03/05→ 02/09	2	24.5111-0420.3 330682	L= 420
			→	03/05→ 02/09	2	24.5246-0190.3 330697	L= 190
2.0 16V	100	10/03→06/05	←		2	24.5111-0420.3 330682	L= 420
			→		2	24.5246-0190.3 330697	L= 190
2.0 16V	103 - 130	10/03→04/09	←	→ 02/09	2	24.5111-0420.3 330682	L= 420
2.0 HDi 135	100	06/05→04/09	→	→ 02/09	2	24.5246-0190.3 330697	L= 190
PEUGEOT - 307 Stufenheck 01/01→12/12							
Bremssattel							
1.6	81	08/06→12/12	←	Automatikgetriebe; 		24.3541-1761.5 240233	- Halter
			←	Automatikgetriebe; 		24.3541-1762.5 240234	- Halter
			←	+ ESP; Schaltgetriebe; 		24.3541-1771.5 240239	BOS - Halter
			←	+ ESP; Schaltgetriebe; 		24.3541-1772.5 240240	BOS - Halter
			→			24.3387-1709.5 240888	TRW - Halter
			→			24.3387-1710.5 240889	TRW - Halter
2.0	103	09/06→12/08	←			24.3541-1761.5 240233	- Halter
2.0 HDi	80	09/06→03/12	←			24.3541-1762.5 240234	- Halter
			→	→Orga 10656; 		24.3384-1739.5 240866	BOS - Halter ALU
			→	→Orga 10656; 		24.3384-1740.5 240867	BOS - Halter ALU
			→			24.3387-1709.5 240888	TRW - Halter
			→			24.3387-1710.5 240889	TRW - Halter
Bremsschlauch							
1.6	81	08/06→12/12	←		2	24.5111-0420.3 330682	L= 420
2.0	103	09/06→12/08	←		2	24.5246-0190.3 330697	L= 190
2.0 HDi	80	09/06→03/12	→		2	24.5246-0190.3 330697	L= 190
PEUGEOT - 307 SW (3H) 03/02→12/09							
Bremssattel							
1.4	55	04/02→09/03	←	→Orga 10550; + ESP; 		24.3541-1761.5 240233	- Halter
			←	→Orga 10550; + ESP; 		24.3541-1762.5 240234	- Halter
			←	- ESP; 		24.3541-1771.5 240239	BOS - Halter
			←	- ESP; 		24.3541-1772.5 240240	BOS - Halter
			→	→Orga 10656; 		24.3384-1739.5 240866	BOS - Halter ALU
			→	Orga 12057→; 		24.3384-1739.5 240866	BOS - Halter ALU
			→	→Orga 10656; 		24.3384-1740.5 240867	BOS - Halter ALU
			→	Orga 12057→; 		24.3384-1740.5 240867	BOS - Halter ALU
1.4 16V	65	11/03→07/07	←	→Orga 10550; + ESP; 		24.3541-1761.5 240233	- Halter
			←	→Orga 10550; + ESP; 		24.3541-1762.5 240234	- Halter
			←	Orga 10551→; + ESP; 		24.3541-1771.5 240239	BOS - Halter
			←	- ESP; 		24.3541-1771.5 240239	BOS - Halter
			←	- ESP; 		24.3541-1772.5 240240	BOS - Halter
			←	Orga 10551→; + ESP; 		24.3541-1772.5 240240	BOS - Halter
			→	Orga 12057→; 		24.3384-1739.5 240866	BOS - Halter ALU
			→	→Orga 10656; 		24.3384-1739.5 240866	BOS - Halter ALU
			→	→Orga 10656; 		24.3384-1740.5 240867	BOS - Halter ALU
			→	Orga 12057→; 		24.3384-1740.5 240867	BOS - Halter ALU
1.6 16V	80	03/02→04/08	←			24.3541-1761.5 240233	- Halter
1.6 BioFlex	80	09/07→04/08	←			24.3541-1762.5 240234	- Halter
2.0 16V	100	03/02→06/05	←			24.3541-1762.5 240234	- Halter
2.0 HDI 90	66	03/02→04/08	→	Orga 12057→; 		24.3384-1739.5 240866	BOS - Halter ALU
			→	→Orga 10656; 		24.3384-1739.5 240866	BOS - Halter ALU
			→	Orga 12057→; 		24.3384-1740.5 240867	BOS - Halter ALU















	kW			 	! #				
PEUGEOT - 307 SW (3H) 03/02→12/09									
 Bremssattel									
1.6 16V 1.6 BioFlex 2.0 16V 2.0 HDI 90 1.6 HDI 110	80 80 100 66 80	03/02→04/08 09/07→04/08 03/02→06/05 03/02→04/08 11/03→12/07	→ → ← ← → → → →	→Orga 10656;  →Orga 12057→;  02/04→; →Orga 10656;  Orga 12057→;  02/04→; →Orga 10656; 		24.3384-1740.5 24.3541-1761.5 24.3541-1762.5 24.3384-1739.5 24.3384-1740.5 24.3384-1740.5 24.3384-1740.5	240867 240233 240234 240866 240867 240867 240867	BOS - Halter ALU - Halter - Halter BOS - Halter ALU BOS - Halter ALU BOS - Halter ALU BOS - Halter ALU	
1.6 HDI 90	66	04/05→04/08	← ← → → → →	  Orga 12057→;  12/06→; →Orga 10656;  Orga 12057→;  12/06→; →Orga 10656; 		24.3541-1761.5 24.3541-1762.5 24.3384-1739.5 24.3384-1739.5 24.3384-1740.5 24.3384-1740.5	240233 240234 240866 240866 240867 240867	- Halter - Halter BOS - Halter ALU BOS - Halter ALU BOS - Halter ALU BOS - Halter ALU	
2.0 16V	103	03/05→04/08	← ← → → → →	→Orga 12053;  →Orga 12053;  Orga 12057→;  →Orga 10656;  Orga 12057→;  →Orga 10656; 		24.3541-1761.5 24.3541-1762.5 24.3384-1739.5 24.3384-1739.5 24.3384-1740.5 24.3384-1740.5	240233 240234 240866 240866 240867 240867	- Halter - Halter BOS - Halter ALU BOS - Halter ALU BOS - Halter ALU BOS - Halter ALU	
2.0 HDI 110	79	03/02→12/09	← ← → → →	→Orga 12053;  →Orga 12053;  Orga 12057→; → 04/08;  →Orga 10656;  Orga 12057→; → 04/08;  →Orga 10656; 		24.3541-1761.5 24.3541-1762.5 24.3384-1739.5 24.3384-1739.5 24.3384-1740.5 24.3384-1740.5	240233 240234 240866 240866 240867 240867	- Halter - Halter BOS - Halter ALU BOS - Halter ALU BOS - Halter ALU BOS - Halter ALU	
2.0 HDi 135	100	02/04→04/08	← ← ← ← → → → →	→Orga 10487;  Orga 10488→;  Orga 10488→;  →Orga 10487;  Orga 12057→;  →Orga 10656;  Orga 12057→;  →Orga 10656; 		24.3571-9765.5 24.3571-9765.5 24.3571-9766.5 24.3571-9766.5 24.3384-1739.5 24.3384-1739.5 24.3384-1740.5 24.3384-1740.5	240651 240651 240652 240652 240866 240866 240867 240867	ATE - Halter ATE - Halter ATE - Halter ATE - Halter BOS - Halter ALU BOS - Halter ALU BOS - Halter ALU BOS - Halter ALU	
Feder, Bremssattel									
2.0 HDi 135	100	02/04→04/08		Orga 10488→ →Orga 10487	2 2	11.8116-0351.1 11.8116-0351.1	390538 390538	ATE ATE	
Führungshülsensatz, Bremssattel									
2.0 HDi 135	100	02/04→04/08	← ←	Orga 10488→ →Orga 10487		11.0101-5704.2 11.0101-5704.2	260095 260095	ATE ATE	
Führungsbolzen, Bremssattel									
2.0 HDi 135	100	02/04→04/08		Orga 10488→ →Orga 10487	2 2	11.8171-0008.1 11.8171-0008.1	990049 990049	ATE ATE	
 Bremsschlauch									
1.4 1.4 16V 1.6 16V 1.6 BioFlex 1.6 HDI 110 1.6 HDI 90 2.0 16V 2.0 HDi 135 2.0 HDI 90 →	55 65 80 80 80 66 100 - 103 100 66	04/02→09/03 11/03→07/07 03/02→04/08 09/07→04/08 11/03→12/07 04/05→04/08 03/02→04/08 02/04→04/08 03/02→04/08	← → → → → → → → → →			2 2	24.5111-0420.3 24.5246-0190.3	330682 330697	L= 420 L= 190

	kw			 	! #		
PEUGEOT - 307 SW (3H) 03/02→12/09							
 Bremsschlauch							
2.0 HDi 110	79	03/02→12/09	←	→ 04/08	2	24.5111-0420.3 330682	L= 420
			→	→ 04/08	2	24.5246-0190.3 330697	L= 190
PEUGEOT - 307 SW Kasten/Kombi (3E_, 3H_) 04/02→12/09							
 Bremssattel							
1.4 HDi	51	04/02→06/05	←	☐		24.3541-1771.5 240239	BOS - Halter
			←	☐		24.3541-1772.5 240240	BOS - Halter
			→	Orga 12057→; ☐		24.3384-1739.5 240866	BOS - Halter ALU
			→	→Orga 10656; ☐		24.3384-1739.5 240866	BOS - Halter ALU
			→	Orga 12057→; ☐		24.3384-1740.5 240867	BOS - Halter ALU
			→	→Orga 10656; ☐		24.3384-1740.5 240867	BOS - Halter ALU
			→	→Orga 12056; ☐		24.3387-1709.5 240888	TRW - Halter
			→	→Orga 12056; ☐		24.3387-1710.5 240889	TRW - Halter
1.6 HDi 2.0 HDi	66 66	04/06→10/08 04/03→04/08	←	☐		24.3541-1761.5 240233	- Halter
			←	☐		24.3541-1762.5 240234	- Halter
			→	Orga 12057→; ☐		24.3384-1739.5 240866	BOS - Halter ALU
			→	→Orga 10656; ☐		24.3384-1739.5 240866	BOS - Halter ALU
			→	Orga 12057→; ☐		24.3384-1740.5 240867	BOS - Halter ALU
			→	→Orga 10656; ☐		24.3384-1740.5 240867	BOS - Halter ALU
			→	→Orga 12056; ☐		24.3387-1709.5 240888	TRW - Halter
			→	→Orga 12056; ☐		24.3387-1710.5 240889	TRW - Halter
2.0 HDi	79	01/03→12/09	←	→Orga 12053; ☐		24.3541-1761.5 240233	- Halter
			←	→Orga 12053; ☐		24.3541-1762.5 240234	- Halter
			→	Orga 12057→; ☐		24.3384-1739.5 240866	BOS - Halter ALU
			→	→Orga 10656; ☐		24.3384-1739.5 240866	BOS - Halter ALU
			→	Orga 12057→; ☐		24.3384-1740.5 240867	BOS - Halter ALU
			→	→Orga 10656; ☐		24.3384-1740.5 240867	BOS - Halter ALU
			→	→Orga 12056; ☐		24.3387-1709.5 240888	TRW - Halter
			→	→Orga 12056; ☐		24.3387-1710.5 240889	TRW - Halter
2.0 HDi	100	04/04→11/07	←	Orga 10488→; ☐		24.3571-9765.5 240651	ATE - Halter
			←	→Orga 10487; ☐		24.3571-9765.5 240651	ATE - Halter
			←	Orga 10488→; ☐		24.3571-9766.5 240652	ATE - Halter
			←	→Orga 10487; ☐		24.3571-9766.5 240652	ATE - Halter
			→	Orga 12057→; ☐		24.3384-1739.5 240866	BOS - Halter ALU
			→	→Orga 10656; ☐		24.3384-1739.5 240866	BOS - Halter ALU
			→	Orga 12057→; ☐		24.3384-1740.5 240867	BOS - Halter ALU
			→	→Orga 10656; ☐		24.3384-1740.5 240867	BOS - Halter ALU
			→	→Orga 12056; ☐		24.3387-1709.5 240888	TRW - Halter
			→	→Orga 12056; ☐		24.3387-1710.5 240889	TRW - Halter
Feder, Bremssattel							
2.0 HDi	100	04/04→11/07	←	Orga 10488→	2	11.8116-0351.1 390538	ATE
			←	→Orga 10487	2	11.8116-0351.1 390538	ATE
Führungshülzensatz, Bremssattel							
2.0 HDi	100	04/04→11/07	←	Orga 10488→		11.0101-5704.2 260095	ATE
			←	→Orga 10487		11.0101-5704.2 260095	ATE
Führungsbolzen, Bremssattel							
2.0 HDi	100	04/04→11/07		Orga 10488→	2	11.8171-0008.1 990049	ATE
				→Orga 10487	2	11.8171-0008.1 990049	ATE
 Bremsschlauch							
1.4 HDi 1.6 HDi 2.0 HDi	51 66 66 100	04/02→06/05 04/06→10/08 01/03→12/09	←		2	24.5111-0420.3 330682	L= 420
			→		2	24.5246-0190.3 330697	L= 190









	kw			 	! #		
PEUGEOT - 308 I (4A_, 4C_) 09/07→12/16							
Bremssattel							
1.4 16V	70 - 72	09/07→10/14	➔	→ 07/13; ☐		24.3387-1731.5 240880	TRW - Halter
1.6 1.6 16V	120 88 - 110	01/12→12/15 09/07→10/14	➔	→ 07/13; ☐		24.3387-1732.5 240881	TRW - Halter
1.6 BioFlex 1.6 HDi	80 66 - 84	04/08→10/14 09/07→10/14					
2.0 HDi	110	10/11→10/14					
1.6 2.0 Bioflex 2.0 HDi	85 103 103	02/12→12/15 01/08→12/12 07/10→12/12	➔	☐		24.3387-1731.5 240880	TRW - Halter
2.0 HDi	103	07/10→12/12	➔	☐		24.3387-1732.5 240881	TRW - Halter
1.6 16V	128	03/08→10/14	➔	→Orga 11577; ☐		24.3571-9765.5 240651	ATE - Halter
			➔	→Orga 11577; ☐		24.3571-9766.5 240652	ATE - Halter
			➔	Orga 11578→; → 07/13; ☐		24.3571-9939.5 241036	ATE - Halter
			➔	Orga 11578→; → 07/13; ☐		24.3571-9940.5 241037	ATE - Halter
			➔	→ 07/13; ☐		24.3387-1731.5 240880	TRW - Halter
			➔	→ 07/13; ☐		24.3387-1732.5 240881	TRW - Halter
1.6 GTi	147	07/10→10/14	➔	→ 07/13; ☐		24.3601-9883.5 240964	ATE - Halter
			➔	→ 07/13; ☐		24.3601-9884.5 240965	ATE - Halter
1.6 THP 16V 2.0 HDi	115 120	10/09→10/14 04/12→10/14	➔	→ 07/13; ☐		24.3571-9939.5 241036	ATE - Halter
			➔	→ 07/13; ☐		24.3571-9940.5 241037	ATE - Halter
			➔	→ 07/13; ☐		24.3387-1731.5 240880	TRW - Halter
			➔	→ 07/13; ☐		24.3387-1732.5 240881	TRW - Halter
2.0 HDi	100	09/07→10/14	➔	→Orga 11577; ☐		24.3571-9765.5 240651	ATE - Halter
			➔	→Orga 11577; ☐		24.3571-9766.5 240652	ATE - Halter
			➔	11578→ 11678; ☐		24.3571-9939.5 241036	ATE - Halter
			➔	11578→ 11678; ☐		24.3571-9940.5 241037	ATE - Halter
			➔	→ 07/13; ☐		24.3387-1731.5 240880	TRW - Halter
			➔	→ 07/13; ☐		24.3387-1732.5 240881	TRW - Halter
Feder, Bremssattel							
1.6 16V	128	03/08→10/14		Orga 11578→; → 07/13	2	11.8116-0356.1 390586	ATE
			➔	→Orga 11577	2	11.8116-0351.1 390538	ATE
1.6 THP 16V 2.0 HDi	115 120	10/09→10/14 04/12→10/14		→ 07/13	2	11.8116-0356.1 390586	ATE
2.0 HDi	100	09/07→10/14		11578→ 11678	2	11.8116-0356.1 390586	ATE
			➔	→Orga 11577	2	11.8116-0351.1 390538	ATE
Führungshülsensatz, Bremssattel							
1.6 16V	128	03/08→10/14	➔	Orga 11578→; → 07/13		11.0101-5704.2 260095	ATE
			➔	→Orga 11577		11.0101-5704.2 260095	ATE
1.6 GTi	147	07/10→10/14	➔	→ 07/13		11.0101-5407.2 260011	ATE
1.6 THP 16V 2.0 HDi	115 120	10/09→10/14 04/12→10/14	➔	→ 07/13		11.0101-5704.2 260095	ATE
2.0 HDi	100	09/07→10/14	➔	11578→ 11678		11.0101-5704.2 260095	ATE
			➔	→Orga 11577		11.0101-5704.2 260095	ATE
Führungsbolzen, Bremssattel							
1.6 16V 2.0 HDi	128 100	03/08→10/14 09/07→10/14		→Orga 11577	2	11.8171-0008.1 990049	ATE
1.6 GTi	147	07/10→10/14		→ 07/13	2	11.8171-0008.1 990049	ATE
Bremsschlauch							
1.4 16V	70 - 72	09/07→10/14	➔	→ 07/13	2	24.5111-0435.3 331538	L= 425
1.6 16V	88 - 128	09/07→10/14	➔	→ 07/13	2	24.5246-0190.3 330697	L= 190
1.6 BioFlex 1.6 HDi	80 66 - 84	04/08→10/14 09/07→10/14					
1.6 THP 16V 2.0 HDi	115 100 - 120	10/09→10/14 09/07→10/14					
1.6 2.0 Bioflex	85 103	02/12→12/15 01/08→12/12	➔		2	24.5111-0435.3 331538	L= 425







	kw					! #		
PEUGEOT - 308 I (4A_, 4C_) 09/07→12/16								
Bremsschlauch								
2.0 HDi	103	07/10→12/12	➡			2	24.5246-0190.3 330697	L= 190
1.6	120	01/12→12/15	➡	→ 07/13		2	24.5246-0190.3 330697	L= 190
2.0 HDi	110	10/11→10/14						
1.6 GTi	147	07/10→10/14	⬅	→ 07/13; + ABS		2	24.5111-0435.3 331538	L= 425
			⬅	→ 07/13; + ESP; 			24.5161-0450.3 331570	L= 450
			⬅	→ 07/13; + ESP; 			24.5161-0451.3 331571	L= 450
			➡	→ 07/13		2	24.5246-0190.3 330697	L= 190
PEUGEOT - 308 II (LB_, LP_, LW_, LH_, L3_) 09/13→06/21								
Feder, Bremssattel								
1.2 THP 110	81	11/13→06/21	⬅	für Bremsscheibendurchmesser [mm]: 304		2	11.8116-0326.1 390471	ATE
1.2 THP 130	96	11/13→06/21						
1.2 VTi 72	60	09/13→06/21	➡	für Bremsscheibendurchmesser [mm]: 268 / 249; - eFSB		2	11.8116-0340.1 390595	ATE
1.5 BlueHDi 100	75	05/18→06/21						
1.5 BlueHDi 130	96	06/17→06/21						
1.6 BlueHDi 120	88	11/13→06/21						
1.6 GT 205	151	06/14→06/21						
1.6 GTi	184 - 200	06/15→06/21						
1.6 GTi PureTech 263	193	07/18→06/21						
1.6 HDi	68	09/13→06/21						
1.6 HDi / BlueHDi 115	85	09/13→06/21						
1.6 HDi 100	73	04/14→06/21						
1.6 PureTech 225	165	01/18→06/21						
1.6 THP	112 - 115	09/13→06/21						
1.6 THP 125	92	09/13→06/21						
1.6 THP 150	110	03/14→06/21						
1.6 THP 163	120	06/14→06/21						
1.6 VTi 115	85	05/15→06/21						
2.0 BlueHDi 150	110	11/13→06/21						
2.0 GT BlueHDi 180	130 - 133	06/14→06/21						
Führungshülzensatz, Bremssattel								
1.2 THP 110	81	11/13→06/21	⬅	für Bremsscheibendurchmesser [mm]: 304			11.0101-5407.2 260011	ATE
1.2 THP 130	96	11/13→06/21						
1.2 VTi 72	60	09/13→06/21	➡	für Bremsscheibendurchmesser [mm]: 249; - eFSB			11.0101-5407.2 260011	ATE
1.6 BlueHDi 120	88	11/13→06/21						
1.6 GT 205	151	06/14→06/21						
1.6 GTi	184 - 200	06/15→06/21						
1.6 HDi	68	09/13→06/21						
1.6 HDi / BlueHDi 115	85	09/13→06/21						
1.6 HDi 100	73	04/14→06/21						
1.6 THP	115	09/13→06/21						
1.6 THP 125	92	09/13→06/21						
1.6 THP 150	110	03/14→06/21						
1.6 THP 163	120	06/14→06/21						
1.6 VTi 115	85	05/15→06/21						
2.0 BlueHDi 150	110	11/13→06/21						
2.0 GT BlueHDi 180	133	06/14→06/21						
1.5 BlueHDi 100	75	05/18→06/21	⬅	für Bremsscheibendurchmesser [mm]: 304			11.0101-5407.2 260011	ATE
1.5 BlueHDi 130	96	06/17→06/21						
1.6 GTi PureTech 263	193	07/18→06/21	➡	für Bremsscheibendurchmesser [mm]: 249 / 268; - eFSB			11.0101-5407.2 260011	ATE
1.6 PureTech 225	165	01/18→06/21						
1.6 THP	112	09/13→06/21						
2.0 GT BlueHDi 180	130 - 132	06/17→06/21						
Führungsbolzen, Bremssattel								
1.2 THP 110	81	11/13→06/21	⬅	für Bremsscheibendurchmesser [mm]: 304		2	11.8171-0008.1 990049	ATE
1.2 THP 130	96	11/13→06/21						
1.2 VTi 72	60	09/13→06/21	➡	für Bremsscheibendurchmesser [mm]: 268; - eFSB		2	11.8171-0008.1 990049	ATE
1.6 BlueHDi 120	88	11/13→06/21						
1.6 GT 205	151	06/14→06/21	➡	für Bremsscheibendurchmesser [mm]: 249		2	11.8171-0008.1 990049	ATE
1.6 GTi	184 - 200	06/15→06/21						
1.6 HDi	68	09/13→06/21						
1.6 HDi / BlueHDi 115	85	09/13→06/21						
1.6 HDi 100	73	04/14→06/21						
1.6 THP	115	09/13→06/21						
1.6 THP 125	92	09/13→06/21						
1.6 THP 150	110	03/14→06/21						
1.6 THP 163	120	06/14→06/21						
1.6 VTi 115	85	05/15→06/21						
2.0 BlueHDi 150	110	11/13→06/21						
2.0 GT BlueHDi 180	133	06/14→06/21						
➔								





















	kw			 	! #		
PEUGEOT - 308 II (LB_, LP_, LW_, LH_, L3_) 09/13→06/21							
Führungsbolzen, Bremsattel							
1.5 BlueHDi 100	75	05/18→06/21	←	für Bremsscheibendurchmesser [mm]: 304	2	11.8171-0008.1	990049 ATE
1.5 BlueHDi 130	96	06/17→06/21					
1.6 GTi PureTech 263	193	07/18→06/21	→	für Bremsscheibendurchmesser [mm]: 249 / 268; - eFSB	2	11.8171-0008.1	990049 ATE
1.6 PureTech 225	165	01/18→06/21					
1.6 THP	112	09/13→06/21					
2.0 GT BlueHDi 180	130 - 132	06/17→06/21					
PEUGEOT - 308 CC (4B_) 02/09→12/15							
 Bremsattel							
1.6 16V	88	06/09→12/14	→			24.3387-1731.5	240880 TRW - Halter
1.6 HDi	82 - 84	02/09→12/14	→			24.3387-1732.5	240881 TRW - Halter
1.6 16V	103 - 110	06/09→12/14	←			24.3571-9939.5	241036 ATE - Halter
2.0 CVVT	103	07/09→12/14	←			24.3571-9940.5	241037 ATE - Halter
2.0 HDi	100 - 120	04/09→12/14	→			24.3387-1731.5	240880 TRW - Halter
			→			24.3387-1732.5	240881 TRW - Halter
1.6 16V	115	06/09→12/14	←	09/09→; 		24.3571-9939.5	241036 ATE - Halter
			←	09/09→; 		24.3571-9940.5	241037 ATE - Halter
			→	09/09→; 		24.3387-1731.5	240880 TRW - Halter
			→	09/09→; 		24.3387-1732.5	240881 TRW - Halter
1.6 THP	147	10/10→12/14	←			24.3601-9883.5	240964 ATE - Halter
			←			24.3601-9884.5	240965 ATE - Halter
Feder, Bremsattel							
1.6 16V	103 - 110	06/09→12/14			2	11.8116-0356.1	390586 ATE
2.0 CVVT	103	07/09→12/14					
2.0 HDi	100 - 120	04/09→12/14					
1.6 16V	115	06/09→12/14		09/09→	2	11.8116-0356.1	390586 ATE
Führungshülzensatz, Bremsattel							
1.6 16V	103 - 110	06/09→12/14	←			11.0101-5704.2	260095 ATE
2.0 CVVT	103	07/09→12/14					
2.0 HDi	100 - 120	04/09→12/14					
1.6 16V	115	06/09→12/14	←	09/09→		11.0101-5704.2	260095 ATE
1.6 THP	147	10/10→12/14	←			11.0101-5407.2	260011 ATE
Führungsbolzen, Bremsattel							
1.6 16V	103 - 110	06/09→12/14			2	11.8171-0008.1	990049 ATE
1.6 THP	147	10/10→12/14					
2.0 CVVT	103	07/09→12/14					
2.0 HDi	100 - 120	04/09→12/14					
1.6 16V	115	06/09→12/14		09/09→	2	11.8171-0008.1	990049 ATE
 Bremschlauch							
1.6 16V	88 - 110	06/09→12/14	←		2	24.5111-0435.3	331538 L= 425
1.6 HDi	82 - 84	02/09→12/14	→		2	24.5246-0190.3	330697 L= 190
2.0 CVVT	103	07/09→12/14					
2.0 HDi	100 - 120	04/09→12/14					
1.6 16V	115	06/09→12/14	←	09/09→	2	24.5111-0435.3	331538 L= 425
			→	09/09→	2	24.5246-0190.3	330697 L= 190
1.6 THP	147	10/10→12/14	←			24.5161-0450.3	331570 L= 450
			←			24.5161-0451.3	331571 L= 450
			→		2	24.5246-0190.3	330697 L= 190
PEUGEOT - 308 Kasten/Schrägheck (LB_) 03/15→							
Feder, Bremsattel							
1.5 BlueHDi 130	96	06/17→06/21	←	für Bremsscheibendurchmesser [mm]: 304	2	11.8116-0326.1	390471 ATE
→							









	kw					! #		
PEUGEOT - 308 Kasten/Schrägheck (LB_) 03/15→								
Feder, Bremssattel								
1.5 BlueHDi 130	96	06/17→06/21	➡	für Bremsscheibendurchmesser [mm]: 268 / 249; - eFSB	2	11.8116-0340.1	390595	ATE
1.6 BlueHDi 120 1.6 e-HDi 115	88 85	03/15→06/21 03/15→06/21	➡	für Bremsscheibendurchmesser [mm]: 249	2	11.8116-0340.1	390595	ATE
				für Bremsscheibendurchmesser [mm]: 268	2	11.8116-0340.1	390595	ATE
			⬅	für Bremsscheibendurchmesser [mm]: 304	2	11.8116-0326.1	390471	ATE
Führungshülzensatz, Bremssattel								
1.5 BlueHDi 130	96	06/17→06/21	⬅	für Bremsscheibendurchmesser [mm]: 304		11.0101-5407.2	260011	ATE
			➡	für Bremsscheibendurchmesser [mm]: 249 / 268; - eFSB		11.0101-5407.2	260011	ATE
1.6 BlueHDi 120 1.6 e-HDi 115	88 85	03/15→06/21 03/15→06/21	⬅	für Bremsscheibendurchmesser [mm]: 304		11.0101-5407.2	260011	ATE
			➡	für Bremsscheibendurchmesser [mm]: 249; - eFSB		11.0101-5407.2	260011	ATE
Führungsbolzen, Bremssattel								
1.5 BlueHDi 130	96	06/17→06/21	⬅	für Bremsscheibendurchmesser [mm]: 304	2	11.8171-0008.1	990049	ATE
			➡	für Bremsscheibendurchmesser [mm]: 249 / 268; - eFSB	2	11.8171-0008.1	990049	ATE
1.6 BlueHDi 120 1.6 e-HDi 115	88 85	03/15→06/21 03/15→06/21	⬅	für Bremsscheibendurchmesser [mm]: 304	2	11.8171-0008.1	990049	ATE
			➡	für Bremsscheibendurchmesser [mm]: 268; - eFSB	2	11.8171-0008.1	990049	ATE
			➡	für Bremsscheibendurchmesser [mm]: 249	2	11.8171-0008.1	990049	ATE
PEUGEOT - 308 SW I (4E_, 4H_) 09/07→10/14								
 Bremssattel								
1.4 16V	70	09/07→10/14	➡	05/08→; + Break Loisirs; → 04/14; <input type="checkbox"/>		24.3387-1725.5	241131	TRW - Halter
			➡	05/08→; + Break Loisirs; → 04/14; <input type="checkbox"/>		24.3387-1726.5	241132	TRW - Halter
			➡	05/08→; - Break Loisirs; → 04/14; <input type="checkbox"/>		24.3387-1731.5	240880	TRW - Halter
			➡	05/08→; - Break Loisirs; → 04/14; <input type="checkbox"/>		24.3387-1732.5	240881	TRW - Halter
1.4 16V 1.6 Bioflex 1.6 HDi	72 82 68 - 84	12/09→10/14 03/09→10/14 11/09→10/14	➡	+ Break Loisirs; → 04/14; <input type="checkbox"/>		24.3387-1725.5	241131	TRW - Halter
			➡	+ Break Loisirs; → 04/14; <input type="checkbox"/>		24.3387-1726.5	241132	TRW - Halter
			➡	- Break Loisirs; → 04/14; <input type="checkbox"/>		24.3387-1731.5	240880	TRW - Halter
			➡	- Break Loisirs; → 04/14; <input type="checkbox"/>		24.3387-1732.5	240881	TRW - Halter
1.6 16V 1.6 HDi	88 66 - 80	09/07→10/14 09/07→10/14	➡	05/08→; nur Break Loisirs; → 04/14; <input type="checkbox"/>		24.3387-1725.5	241131	TRW - Halter
			➡	05/08→; nur Break Loisirs; → 04/14; <input type="checkbox"/>		24.3387-1726.5	241132	TRW - Halter
			➡	05/08→; - Break Loisirs; → 04/14; <input type="checkbox"/>		24.3387-1731.5	240880	TRW - Halter
			➡	05/08→; - Break Loisirs; → 04/14; <input type="checkbox"/>		24.3387-1732.5	240881	TRW - Halter
1.6 16V	103 - 128	09/07→10/14	⬅	05/08→; →Orga 11577; <input type="checkbox"/>		24.3571-9765.5	240651	ATE - Halter
			⬅	05/08→; →Orga 11577; <input type="checkbox"/>		24.3571-9766.5	240652	ATE - Halter
			⬅	Orga 11578→; → 04/14; <input type="checkbox"/>		24.3571-9939.5	241036	ATE - Halter
			⬅	Orga 11578→; → 04/14; <input type="checkbox"/>		24.3571-9940.5	241037	ATE - Halter
			➡	05/08→; nur Break Loisirs; → 04/14; <input type="checkbox"/>		24.3387-1725.5	241131	TRW - Halter
			➡	05/08→; nur Break Loisirs; → 04/14; <input type="checkbox"/>		24.3387-1726.5	241132	TRW - Halter
			➡	05/08→; - Break Loisirs; → 04/14; <input type="checkbox"/>		24.3387-1731.5	240880	TRW - Halter
			➡	05/08→; - Break Loisirs; → 04/14; <input type="checkbox"/>		24.3387-1732.5	240881	TRW - Halter
1.6 HDi	82	12/09→10/14	➡	→ 04/14; <input type="checkbox"/>		24.3387-1725.5	241131	TRW - Halter
			➡	→ 04/14; <input type="checkbox"/>		24.3387-1726.5	241132	TRW - Halter
			➡	- Break Loisirs; → 04/14; <input type="checkbox"/>		24.3387-1731.5	240880	TRW - Halter
			➡	- Break Loisirs; → 04/14; <input type="checkbox"/>		24.3387-1732.5	240881	TRW - Halter
1.6 THP 16V 2.0 HDi	115 110 - 120	10/09→10/14 06/09→10/14	⬅	→ 04/14; <input type="checkbox"/>		24.3571-9939.5	241036	ATE - Halter
			⬅	→ 04/14; <input type="checkbox"/>		24.3571-9940.5	241037	ATE - Halter
			➡	+ Break Loisirs; → 04/14; <input type="checkbox"/>		24.3387-1725.5	241131	TRW - Halter
			➡	+ Break Loisirs; → 04/14; <input type="checkbox"/>		24.3387-1726.5	241132	TRW - Halter
			➡	- Break Loisirs; → 04/14; <input type="checkbox"/>		24.3387-1731.5	240880	TRW - Halter
→								











	kw			 	! #		
PEUGEOT - 308 SW I (4E_, 4H_) 09/07→10/14							
Bremssattel							
1.6 THP 16V 2.0 HDi	115 110 - 120	10/09→10/14 06/09→10/14	➔	- Break Loisirs; → 04/14; ☐		24.3387-1732.5 240881	TRW - Halter
2.0 Bioflex	103	01/08→12/11	←	05/08→; →Orga 11577; ☐		24.3571-9765.5 240651	ATE - Halter
			←	05/08→; →Orga 11577; ☐		24.3571-9766.5 240652	ATE - Halter
			←	11578→ 11678; ☐		24.3571-9939.5 241036	ATE - Halter
			←	11578→ 11678; ☐		24.3571-9940.5 241037	ATE - Halter
			➔	05/08→; + Break Loisirs; ☐		24.3387-1725.5 241131	TRW - Halter
			➔	05/08→; + Break Loisirs; ☐		24.3387-1726.5 241132	TRW - Halter
			➔	05/08→; - Break Loisirs; ☐		24.3387-1731.5 240880	TRW - Halter
			➔	05/08→; - Break Loisirs; ☐		24.3387-1732.5 240881	TRW - Halter
2.0 HDi	100	09/07→12/12	←	05/08→; →Orga 11577; ☐		24.3571-9765.5 240651	ATE - Halter
			←	05/08→; →Orga 11577; ☐		24.3571-9766.5 240652	ATE - Halter
			←	Orga 11578→; ☐		24.3571-9939.5 241036	ATE - Halter
			←	Orga 11578→; ☐		24.3571-9940.5 241037	ATE - Halter
			➔	05/08→; nur Break Loisirs; ☐		24.3387-1725.5 241131	TRW - Halter
			➔	05/08→; nur Break Loisirs; ☐		24.3387-1726.5 241132	TRW - Halter
			➔	05/08→; - Break Loisirs; ☐		24.3387-1731.5 240880	TRW - Halter
			➔	05/08→; - Break Loisirs; ☐		24.3387-1732.5 240881	TRW - Halter
2.0 HDi	103	09/07→10/14	←	12/08→ 04/14; ☐		24.3571-9939.5 241036	ATE - Halter
			←	12/08→ 04/14; ☐		24.3571-9940.5 241037	ATE - Halter
			➔	12/08→; + Break Loisirs; → 04/14; ☐		24.3387-1725.5 241131	TRW - Halter
			➔	12/08→; + Break Loisirs; → 04/14; ☐		24.3387-1726.5 241132	TRW - Halter
			➔	12/08→; - Break Loisirs; → 04/14; ☐		24.3387-1731.5 240880	TRW - Halter
			➔	12/08→; - Break Loisirs; → 04/14; ☐		24.3387-1732.5 240881	TRW - Halter
Feder, Bremssattel							
1.6 16V	103 - 128	09/07→10/14		Orga 11578→; → 04/14	2	11.8116-0356.1 390586	ATE
			←	05/08→; →Orga 11577	2	11.8116-0351.1 390538	ATE
1.6 THP 16V 2.0 HDi	115 110 - 120	10/09→10/14 06/09→10/14		→ 04/14	2	11.8116-0356.1 390586	ATE
2.0 Bioflex	103	01/08→12/11		11578→ 11678	2	11.8116-0356.1 390586	ATE
			←	05/08→; →Orga 11577	2	11.8116-0351.1 390538	ATE
2.0 HDi	100	09/07→12/12		Orga 11578→	2	11.8116-0356.1 390586	ATE
			←	05/08→; →Orga 11577	2	11.8116-0351.1 390538	ATE
2.0 HDi	103	09/07→10/14		12/08→ 04/14	2	11.8116-0356.1 390586	ATE
Führungshülzensatz, Bremssattel							
1.6 16V	103 - 128	09/07→10/14	←	Orga 11578→; → 04/14		11.0101-5704.2 260095	ATE
			←	05/08→; →Orga 11577		11.0101-5704.2 260095	ATE
1.6 THP 16V 2.0 HDi	115 110 - 120	10/09→10/14 06/09→10/14	←	→ 04/14		11.0101-5704.2 260095	ATE
2.0 Bioflex	103	01/08→12/11	←	05/08→; →Orga 11577		11.0101-5704.2 260095	ATE
			←	11578→ 11678		11.0101-5704.2 260095	ATE
2.0 HDi	100	09/07→12/12	←	Orga 11578→		11.0101-5704.2 260095	ATE
			←	05/08→; →Orga 11577		11.0101-5704.2 260095	ATE
2.0 HDi	103	09/07→10/14	←	12/08→ 04/14		11.0101-5704.2 260095	ATE
Führungsbolzen, Bremssattel							
1.6 16V	103 - 128	09/07→10/14		Orga 11578→; → 04/14	2	11.8171-0008.1 990049	ATE
				05/08→; →Orga 11577	2	11.8171-0008.1 990049	ATE
1.6 THP 16V 2.0 HDi	115 110 - 120	10/09→10/14 06/09→10/14		→ 04/14	2	11.8171-0008.1 990049	ATE
2.0 Bioflex	103	01/08→12/11		05/08→; →Orga 11577	2	11.8171-0008.1 990049	ATE
				11578→ 11678	2	11.8171-0008.1 990049	ATE
2.0 HDi	100	09/07→12/12		Orga 11578→	2	11.8171-0008.1 990049	ATE
				05/08→; →Orga 11577	2	11.8171-0008.1 990049	ATE
→							









	kw					! #		
PEUGEOT - 308 SW I (4E_, 4H_) 09/07→10/14								
Führungsbolzen, Bremssattel								
2.0 HDi	103	09/07→10/14		12/08→04/14		2	11.8171-0008.1 990049	ATE
Bremsschlauch								
1.4 16V 1.6 16V	70 88 - 128	09/07→10/14 09/07→10/14	←	05/08→04/14		2	24.5111-0435.3 331538	L= 425
1.6 HDi	66 - 80	09/07→10/14	→	05/08→04/14		2	24.5246-0190.3 330697	L= 190
1.4 16V 1.6 Bioflex 1.6 HDi	72 82 68 - 84	12/09→10/14 03/09→10/14 11/09→10/14	←	→04/14		2	24.5111-0435.3 331538	L= 425
1.6 THP 16V 2.0 HDi	115 110 - 120	10/09→10/14 06/09→10/14	→	→04/14		2	24.5246-0190.3 330697	L= 190
2.0 Bioflex 2.0 HDi	103 100	01/08→12/11 09/07→12/12	←	05/08→		2	24.5111-0435.3 331538	L= 425
			→	05/08→		2	24.5246-0190.3 330697	L= 190
2.0 HDi	103	09/07→10/14	←	12/08→04/14		2	24.5111-0435.3 331538	L= 425
			→	12/08→04/14		2	24.5246-0190.3 330697	L= 190
PEUGEOT - 308 SW I Kasten/Kombi (4E_) 01/08→12/12								
Bremssattel								
1.6 HDi	66 - 80	01/08→12/12	→	nur Break Loisirs; 			24.3387-1725.5 241131	TRW - Halter
			→	nur Break Loisirs; 			24.3387-1726.5 241132	TRW - Halter
			→	- Break Loisirs; 			24.3387-1731.5 240880	TRW - Halter
			→	- Break Loisirs; 			24.3387-1732.5 240881	TRW - Halter
2.0 HDi	100	01/08→12/11	←	→Orga 11577; 			24.3571-9765.5 240651	ATE - Halter
			←	→Orga 11577; 			24.3571-9766.5 240652	ATE - Halter
			←	Orga 11578→; 			24.3571-9939.5 241036	ATE - Halter
			←	Orga 11578→; 			24.3571-9940.5 241037	ATE - Halter
			→	nur Break Loisirs; 			24.3387-1725.5 241131	TRW - Halter
			→	nur Break Loisirs; 			24.3387-1726.5 241132	TRW - Halter
			→	- Break Loisirs; 			24.3387-1731.5 240880	TRW - Halter
			→	- Break Loisirs; 			24.3387-1732.5 240881	TRW - Halter
Feder, Bremssattel								
2.0 HDi	100	01/08→12/11		Orga 11578→		2	11.8116-0356.1 390586	ATE
			←	→Orga 11577		2	11.8116-0351.1 390538	ATE
Führungshülzensatz, Bremssattel								
2.0 HDi	100	01/08→12/11	←	Orga 11578→			11.0101-5704.2 260095	ATE
			←	→Orga 11577			11.0101-5704.2 260095	ATE
Führungsbolzen, Bremssattel								
2.0 HDi	100	01/08→12/11		Orga 11578→		2	11.8171-0008.1 990049	ATE
				→Orga 11577		2	11.8171-0008.1 990049	ATE
Bremsschlauch								
1.6 HDi	66 - 80	01/08→12/12	←			2	24.5111-0435.3 331538	L= 425
2.0 HDi	100	01/08→12/11	→			2	24.5246-0190.3 330697	L= 190
PEUGEOT - 308 SW II (LC_, LJ_, LR_, LX_, L4_) 03/14→06/21								
Feder, Bremssattel								
1.2 THP 110 1.2 THP 130 1.5 BlueHDi 100 1.5 BlueHDi 130 1.6 BlueHDi 100 1.6 BlueHDi 120 1.6 GT 205 1.6 HDi / BlueHDi 115 1.6 HDi 92 1.6 PureTech 225 1.6 THP 125 1.6 THP 150 1.6 THP 155	81 96 75 96 73 88 151 85 68 165 92 110 115	03/14→06/21 03/14→06/21 04/18→06/21 06/17→06/21 04/14→06/21 03/14→06/21 02/15→06/21 03/14→06/21 03/14→06/21 01/18→06/21 03/14→06/21 03/14→06/21 03/14→06/21	←	für Bremsscheibendurchmesser [mm]: 304		2	11.8116-0326.1 390471	ATE
			→	für Bremsscheibendurchmesser [mm]: 268 / 249; - eFSB		2	11.8116-0340.1 390595	ATE



















































	kw					! #		
PEUGEOT - 308 SW II (LC_, LJ_, LR_, LX_, L4_) 03/14→06/21								
Feder, Bremsattel								
1.6 VTi	85	03/14→06/21	←	für Bremsscheibendurchmesser [mm]: 304	2	11.8116-0326.1	390471	ATE
2.0 BlueHDi 150	110	03/14→06/21						
2.0 GT BlueHDi 180	130	06/17→06/21	→	für Bremsscheibendurchmesser [mm]: 268 / 249; - eFSB	2	11.8116-0340.1	390595	ATE
2.0 GT HDi 180 / BlueHDi 180	132 133	06/14→06/21						
Führungshülensatz, Bremsattel								
1.2 THP 110	81	03/14→06/21	←	für Bremsscheibendurchmesser [mm]: 304		11.0101-5407.2	260011	ATE
			→	08/14→; für Bremsscheibendurchmesser [mm]: 268; - eFSB		11.0101-5407.2	260011	ATE
			→	08/14→; für Bremsscheibendurchmesser [mm]: 249		11.0101-5407.2	260011	ATE
1.2 THP 130	96	03/14→06/21	←	für Bremsscheibendurchmesser [mm]: 304		11.0101-5407.2	260011	ATE
1.6 BlueHDi 100	73	04/14→06/21						
1.6 BlueHDi 120	88	03/14→06/21	→	für Bremsscheibendurchmesser [mm]: 268; - eFSB		11.0101-5407.2	260011	ATE
1.6 GT 205	151	02/15→06/21						
1.6 HDi / BlueHDi 115	85	03/14→06/21	→	für Bremsscheibendurchmesser [mm]: 249		11.0101-5407.2	260011	ATE
1.6 HDi 92	68	03/14→06/21						
1.6 THP 125	92	03/14→06/21						
1.6 THP 150	110	03/14→06/21						
1.6 THP 155	115	03/14→06/21						
1.6 VTi	85	03/14→06/21						
2.0 BlueHDi 150	110	03/14→06/21						
2.0 GT BlueHDi 180	132	06/17→06/21						
2.0 GT HDi 180 / BlueHDi 180	133	06/14→06/21						
1.5 BlueHDi 100	75	04/18→06/21	←	für Bremsscheibendurchmesser [mm]: 304		11.0101-5407.2	260011	ATE
1.5 BlueHDi 130	96	06/17→06/21						
1.6 PureTech 225	165	01/18→06/21	→	für Bremsscheibendurchmesser [mm]: 249 / 268; - eFSB		11.0101-5407.2	260011	ATE
2.0 GT BlueHDi 180	130	06/17→06/21						
Führungsbolzen, Bremsattel								
1.2 THP 110	81	03/14→06/21	←	08/14→; für Bremsscheibendurchmesser [mm]: 304	2	11.8171-0008.1	990049	ATE
			→	08/14→; für Bremsscheibendurchmesser [mm]: 249	2	11.8171-0008.1	990049	ATE
			→	08/14→; für Bremsscheibendurchmesser [mm]: 268; - eFSB	2	11.8171-0008.1	990049	ATE
1.2 THP 130	96	03/14→06/21	←	für Bremsscheibendurchmesser [mm]: 304	2	11.8171-0008.1	990049	ATE
1.6 BlueHDi 100	73	04/14→06/21						
1.6 BlueHDi 120	88	03/14→06/21	→	für Bremsscheibendurchmesser [mm]: 268; - eFSB	2	11.8171-0008.1	990049	ATE
1.6 GT 205	151	02/15→06/21						
1.6 HDi / BlueHDi 115	85	03/14→06/21	→	für Bremsscheibendurchmesser [mm]: 249	2	11.8171-0008.1	990049	ATE
1.6 HDi 92	68	03/14→06/21						
1.6 THP 125	92	03/14→06/21						
1.6 THP 150	110	03/14→06/21						
1.6 THP 155	115	03/14→06/21						
1.6 VTi	85	03/14→06/21						
2.0 BlueHDi 150	110	03/14→06/21						
2.0 GT BlueHDi 180	132	06/17→06/21						
1.5 BlueHDi 100	75	04/18→06/21	←	für Bremsscheibendurchmesser [mm]: 304	2	11.8171-0008.1	990049	ATE
1.5 BlueHDi 130	96	06/17→06/21						
1.6 PureTech 225	165	01/18→06/21	→	für Bremsscheibendurchmesser [mm]: 249 / 268; - eFSB	2	11.8171-0008.1	990049	ATE
2.0 GT BlueHDi 180	130	06/17→06/21						
2.0 GT HDi 180 / BlueHDi 180	133	06/14→06/21	←	für Bremsscheibendurchmesser [mm]: 268; - eFSB	2	11.8171-0008.1	990049	ATE
			←	für Bremsscheibendurchmesser [mm]: 304	2	11.8171-0008.1	990049	ATE
			→	für Bremsscheibendurchmesser [mm]: 249	2	11.8171-0008.1	990049	ATE
PEUGEOT - 308 SW II Kasten/Kombi (LC_) 04/14→								
Feder, Bremsattel								
1.5 BlueHDi 130	96	06/17→06/21	←	für Bremsscheibendurchmesser [mm]: 304	2	11.8116-0326.1	390471	ATE
1.6 BlueHDi	73	04/14→06/21	→	für Bremsscheibendurchmesser [mm]: 268 / 249; - eFSB	2	11.8116-0340.1	390595	ATE
Führungshülensatz, Bremsattel								
1.5 BlueHDi 130	96	06/17→06/21	←	für Bremsscheibendurchmesser [mm]: 304		11.0101-5407.2	260011	ATE
→								











































	kw					! #			
PEUGEOT - 308 SW II Kasten/Kombi (LC_) 04/14→									
Führungshülensatz, Bremssattel									
1.5 BlueHDi 130	96	06/17→06/21	➔	für Bremsscheibendurchmesser [mm]: 249 / 268; - eFSB		11.0101-5407.2	260011	ATE	
1.6 BlueHDi	73	04/14→06/21	➔	für Bremsscheibendurchmesser [mm]: 304		11.0101-5407.2	260011	ATE	
			➔	für Bremsscheibendurchmesser [mm]: 268; - eFSB		11.0101-5407.2	260011	ATE	
			➔	für Bremsscheibendurchmesser [mm]: 249		11.0101-5407.2	260011	ATE	
Führungsbolzen, Bremssattel									
1.5 BlueHDi 130	96	06/17→06/21	➔	für Bremsscheibendurchmesser [mm]: 304		2	11.8171-0008.1	990049	ATE
			➔	für Bremsscheibendurchmesser [mm]: 249 / 268; - eFSB		2	11.8171-0008.1	990049	ATE
1.6 BlueHDi	73	04/14→06/21	➔	für Bremsscheibendurchmesser [mm]: 304		2	11.8171-0008.1	990049	ATE
			➔	für Bremsscheibendurchmesser [mm]: 268; - eFSB		2	11.8171-0008.1	990049	ATE
			➔	für Bremsscheibendurchmesser [mm]: 249		2	11.8171-0008.1	990049	ATE
PEUGEOT - 405 II (4B) 01/92→12/99									
 Bremssattel									
1.9	90	01/92→11/97	➔	09/92→ 12/93; ☐		24.3384-1605.5	240295	TRW - Halter	
			➔	09/92→ 12/93; ☐		24.3384-1606.5	240296	TRW - Halter	
1.9 TD	69	08/92→05/97	➔	09/92→ 10/95; + ABS; ☐		24.3384-1605.5	240295	TRW - Halter	
			➔	09/92→ 10/95; + ABS; ☐		24.3384-1606.5	240296	TRW - Halter	
Zubehörsatz, Bremssattel									
1.9	90	01/92→11/97	➔	09/92→ 12/93		24.0101-3601.2	260044	TRW	
1.9 TD	69	08/92→05/97	➔	09/92→ 10/95		24.0101-3601.2	260044	TRW	
 Bremsschlauch									
1.6	66	08/92→05/97	➔	09/92→ 10/95		2	24.5118-0420.3	330444	L= 420
			➔	09/92→ 10/95		2	24.5229-0181.3	330533	L= 180
1.9	90	01/92→11/97	➔	09/92→ 12/93		2	24.5118-0420.3	330444	L= 420
			➔	09/92→ 12/93		2	24.5111-0235.3	330477	L= 234
1.9 TD	69	08/92→05/97	➔	09/92→ 10/95		2	24.5118-0420.3	330444	L= 420
			➔	09/92→ 10/95		2	24.5111-0235.3	330477	L= 234
			➔	09/92→ 10/95		2	24.5229-0181.3	330533	L= 180
PEUGEOT - 405 II Break (4E) 08/92→10/98									
Zubehörsatz, Bremssattel									
1.9 D	52	08/92→10/98	➔	09/92→ 10/95		24.0101-3601.2	260044	TRW	
 Bremsschlauch									
1.9 D	52	08/92→10/98	➔	09/92→ 10/95		2	24.5118-0420.3	330444	L= 420
			➔	09/92→ 10/95		2	24.5229-0181.3	330533	L= 180
PEUGEOT - 406 (8B) 08/95→01/05									
 Bremssattel									
1.6	65	11/95→05/04	➔	→ 04/04; ☐		24.3571-1717.5	240227	TRW - Halter	
1.8	66	05/97→05/04	➔	→ 04/04; ☐		24.3571-1718.5	240228	TRW - Halter	
1.9 D	55	10/96→05/04	➔	→ 04/04; ☐		24.3571-1718.5	240228	TRW - Halter	
1.8	74	10/96→03/99	➔	☐		24.3571-1717.5	240227	TRW - Halter	
			➔	☐		24.3571-1718.5	240228	TRW - Halter	
1.8 16V	81	11/95→10/00	➔	☐		24.3571-1717.5	240227	TRW - Halter	
			➔	☐		24.3571-1718.5	240228	TRW - Halter	
1.8 16V	85	10/00→05/04	➔	☐		24.3571-1717.5	240227	TRW - Halter	
			➔	☐		24.3571-1718.5	240228	TRW - Halter	
1.8 BiFuel	85	09/00→05/04	➔	☐		24.3331-0037.5	240547	ATE - Halter	
			➔	☐		24.3331-0038.5	240548	ATE - Halter	
			➔	☐		24.3331-0038.5	240548	ATE - Halter	
1.8 Bifuel	81	04/99→05/03	➔	→ 10/00; ☐		24.3571-1717.5	240227	TRW - Halter	
			➔	→ 10/00; ☐		24.3571-1718.5	240228	TRW - Halter	
→									





















































	kw			 	! #		
PEUGEOT - 406 (8B) 08/95—01/05							
 Bremssattel							
1.9 TD	66 - 68	01/96→05/04	←	→ 04/04; ☐		24.3571-1715.5 240225	TRW - Halter
			←	→ 04/04; ☐		24.3571-1716.5 240226	TRW - Halter
1.9 TD	69	10/95→10/97	←	01/96→; ☐		24.3571-1715.5 240225	TRW - Halter
			←	01/96→; ☐		24.3571-1716.5 240226	TRW - Halter
2.0 3.0 24V	104 143	11/96→03/99 01/98→06/99	←	☐		24.3571-1715.5 240225	TRW - Halter
			←	☐		24.3571-1716.5 240226	TRW - Halter
			→	☐		24.3331-0037.5 240547	ATE - Halter
			→	☐		24.3331-0038.5 240548	ATE - Halter
2.0 16V	97 - 100	11/95→06/04	←	→ 04/04; ☐		24.3571-1715.5 240225	TRW - Halter
2.0 16V HPi	103	05/01→05/04	←	→ 04/04; ☐		24.3571-1716.5 240226	TRW - Halter
2.0 HDi 110	79	08/01→05/04	→	→ 04/04; ☐		24.3331-0037.5 240547	ATE - Halter
2.0 HDi 90	66	02/99→05/04	→	→ 04/04; ☐		24.3331-0038.5 240548	ATE - Halter
2.0 Turbo	108	04/96→05/04	→	→ 04/04; ☐		24.3331-0038.5 240548	ATE - Halter
2.1 TD 12V	80	01/96→05/04					
2.2	116	07/00→05/04					
2.2 HDi	98	03/00→05/04					
3.0 24V	140	10/96→05/04					
3.0 V6	152	03/00→05/04					
2.0 16V	99	01/99→08/00	←	02/99→; ☐		24.3571-1715.5 240225	TRW - Halter
			←	02/99→; ☐		24.3571-1716.5 240226	TRW - Halter
			→	☐		24.3331-0037.5 240547	ATE - Halter
			→	☐		24.3331-0038.5 240548	ATE - Halter
2.0 HDi 110	80	06/98→08/01	←	02/99→; ☐		24.3571-1715.5 240225	TRW - Halter
			←	02/99→; ☐		24.3571-1716.5 240226	TRW - Halter
			→	02/99→; ☐		24.3331-0037.5 240547	ATE - Halter
			→	02/99→; ☐		24.3331-0038.5 240548	ATE - Halter
 Bremsschlauch							
1.6	65	11/95→05/04	←	→ 04/04; BOSCH; ☐		24.5130-0526.3 330584	L= 526
1.8	66	05/97→05/04	←	→ 04/04; BOSCH; ☐		24.5130-0527.3 330585	L= 526
1.9 D	55	10/96→05/04	←	→ 04/04; BOSCH; ☐		24.5130-0527.3 330585	L= 526
1.9 TD	66 - 68	01/96→05/04	→	→ 04/04	2	24.5228-0280.3 330532	L= 280
2.0 HDi 110	79	08/01→05/04					
2.0 HDi 90	66	02/99→05/04					
2.0 Turbo	108	04/96→05/04					
2.1 TD 12V	80	01/96→05/04					
2.2	116	07/00→05/04					
1.8	74	10/96→03/99	←	BOSCH; ☐		24.5130-0526.3 330584	L= 526
1.8 16V	81 - 85	11/95→05/04	←	BOSCH; ☐		24.5130-0527.3 330585	L= 526
1.8 BiFuel	85	09/00→05/04	→		2	24.5228-0280.3 330532	L= 280
1.9 TD	69	10/95→10/97					
2.0	104	11/96→03/99					
1.8 Bifuel	81	04/99→05/03	←	→ 10/00; BOSCH; ☐		24.5130-0526.3 330584	L= 526
			←	→ 10/00; BOSCH; ☐		24.5130-0527.3 330585	L= 526
			→	→ 10/00	2	24.5228-0280.3 330532	L= 280
2.0 16V	97	11/95→05/04	←	Orga 08883→; → 04/04; + ABS	2	24.5111-0535.3 330684	L= 535
			←	→ 04/04; BOSCH; ☐		24.5130-0526.3 330584	L= 526
			←	08638→ 08882; + ABS; ☐		24.5130-0526.3 330584	L= 526
			←	→ 04/04; BOSCH; ☐		24.5130-0527.3 330585	L= 526
			←	08638→ 08882; + ABS; ☐		24.5130-0527.3 330585	L= 526
			→	→ 04/04	2	24.5228-0280.3 330532	L= 280
2.0 16V	99	01/99→08/00	←	Orga 08638→; ☐		24.5130-0526.3 330584	L= 526
			←	BOSCH; ☐		24.5130-0526.3 330584	L= 526
			←	Orga 08638→; ☐		24.5130-0527.3 330585	L= 526
			←	BOSCH; ☐		24.5130-0527.3 330585	L= 526
			→		2	24.5228-0280.3 330532	L= 280
2.0 16V	100	08/00→06/04	←	Orga 08883→; → 04/04; + ABS	2	24.5111-0535.3 330684	L= 535
			←	→ 04/04; BOSCH; ☐		24.5130-0526.3 330584	L= 526
			←	→ 04/04; BOSCH; ☐		24.5130-0527.3 330585	L= 526
			→	→ 04/04	2	24.5228-0280.3 330532	L= 280
→							







	kw			 	! #			
PEUGEOT - 406 (8B) 08/95→01/05								
 Bremsschlauch								
2.0 16V HPi	103	05/01→05/04	←	→ 04/04; + ABS	2	24.5111-0535.3	330684	L= 535
			←	→ 04/04; + ABS; 		24.5130-0526.3	330584	L= 526
			←	→ 04/04; BOSCH; 		24.5130-0526.3	330584	L= 526
			←	→ 04/04; + ABS; 		24.5130-0527.3	330585	L= 526
			←	→ 04/04; BOSCH; 		24.5130-0527.3	330585	L= 526
			→	→ 04/04		2	24.5228-0280.3	330532
2.0 HDI 110	80	06/98→08/01	←	02/99→; BOSCH; 	2	24.5130-0526.3	330584	L= 526
			←	02/99→; BOSCH; 		24.5130-0527.3	330585	L= 526
			→	02/99→		2	24.5228-0280.3	330532
2.2 HDi 3.0 24V 3.0 V6	98 140 152	03/00→05/04 10/96→05/04 03/00→05/04	←	Orga 08883→; → 04/04; + ABS	2	24.5111-0535.3	330684	L= 535
			←	→ 04/04; BOSCH; 		24.5130-0526.3	330584	L= 526
			←	08338→ 08882; + ABS; 		24.5130-0526.3	330584	L= 526
			←	→ 04/04; BOSCH; 		24.5130-0527.3	330585	L= 526
			←	08338→ 08882; + ABS; 		24.5130-0527.3	330585	L= 526
			→	→ 04/04		2	24.5228-0280.3	330532
3.0 24V	143	01/98→06/99	←	Orga 08883→; + ABS	2	24.5111-0535.3	330684	L= 535
			←	BOSCH; 		24.5130-0526.3	330584	L= 526
			←	08338→ 08882; + ABS; 		24.5130-0526.3	330584	L= 526
			←	08338→ 08882; + ABS; 		24.5130-0527.3	330585	L= 526
			←	BOSCH; 		24.5130-0527.3	330585	L= 526
			→			2	24.5228-0280.3	330532
PEUGEOT - 406 Break (8E/F) 10/96→10/04								
 Bremssattel								
1.8 1.9 D	66 55	05/97→10/04 10/96→10/04	←	→ 04/04; 	2	24.3571-1717.5	240227	TRW - Halter
			←	→ 04/04; 		24.3571-1718.5	240228	TRW - Halter
1.8 1.8 16V	74 81	10/96→03/99 10/96→10/00	←		2	24.3571-1717.5	240227	TRW - Halter
			←			24.3571-1718.5	240228	TRW - Halter
1.8 16V	85	10/00→10/04	←	→ 04/04; 	2	24.3571-1717.5	240227	TRW - Halter
			←	→ 04/04; 		24.3571-1718.5	240228	TRW - Halter
			→	→ 04/04; 		24.3331-0037.5	240547	ATE - Halter
			→	→ 04/04; 		24.3331-0038.5	240548	ATE - Halter
1.8 BiFuel	85	10/00→02/04	←		2	24.3571-1717.5	240227	TRW - Halter
			←			24.3571-1718.5	240228	TRW - Halter
			→			24.3331-0037.5	240547	ATE - Halter
			→			24.3331-0038.5	240548	ATE - Halter
1.9 TD	66	10/96→10/04	←	→ 04/04; 	2	24.3571-1715.5	240225	TRW - Halter
			←	→ 04/04; 		24.3571-1716.5	240226	TRW - Halter
2.0 2.0 16V	104 99	11/96→03/99 01/99→10/00	←		2	24.3571-1715.5	240225	TRW - Halter
			←			24.3571-1716.5	240226	TRW - Halter
			→			24.3331-0037.5	240547	ATE - Halter
			→			24.3331-0038.5	240548	ATE - Halter
2.0 16V 2.0 16V HPi 2.0 HDi 110 2.0 HDi 90 2.0 Turbo 2.1 TD 12V 2.2 2.2 HDi 3.0 24V 3.0 V6	97 - 100 103	10/96→10/04 05/01→10/04 08/01→10/04 02/99→10/04 10/96→10/04 10/96→10/04 07/00→10/04 03/00→10/04 10/96→10/04 03/00→10/04	←	→ 04/04; 	2	24.3571-1715.5	240225	TRW - Halter
			←	→ 04/04; 		24.3571-1716.5	240226	TRW - Halter
			→	→ 04/04; 		24.3331-0037.5	240547	ATE - Halter
			→	→ 04/04; 		24.3331-0038.5	240548	ATE - Halter
			→					
2.0 HDI 110	80	02/99→04/04	←	→ 08/01; 	2	24.3571-1715.5	240225	TRW - Halter
			←	→ 08/01; 		24.3571-1716.5	240226	TRW - Halter
			→	→ 08/01; 		24.3331-0037.5	240547	ATE - Halter
			→	→ 08/01; 		24.3331-0038.5	240548	ATE - Halter







































































	kw			 	! #		
PEUGEOT - 406 Break (8E/F) 10/96→10/04							
Bremsschlauch							
1.8 1.9 D 1.9 TD	66 55 66	05/97→10/04 10/96→10/04 10/96→10/04	← → 04/04;  ← → 04/04;  → → 04/04			24.5130-0526.3 330584 24.5130-0527.3 330585 24.5228-0280.3 330532	L= 526 L= 526 L= 280
1.8 1.8 16V 2.0 16V	74 81 99	10/96→03/99 10/96→10/00 01/99→10/00	←  ←  → →			24.5130-0526.3 330584 24.5130-0527.3 330585 24.5228-0280.3 330532	L= 526 L= 526 L= 280
1.8 16V 2.0 16V 2.0 Turbo 2.1 TD 12V 2.2 2.2 HDi 3.0 24V 3.0 V6	85 97 108 80 116 98 140 152	10/00→10/04 10/96→10/04 10/96→10/04 10/96→10/04 07/00→10/04 03/00→10/04 10/96→10/04 03/00→10/04	← Orga 08883→; → 04/04; + ABS ← → 04/04; - ABS;  ← →Orga 08882; + ABS;  ← → 04/04; - ABS;  ← →Orga 08882; + ABS;  → → 04/04			2 24.5111-0535.3 330684 24.5130-0526.3 330584 24.5130-0526.3 330584 24.5130-0527.3 330585 24.5130-0527.3 330585 24.5228-0280.3 330532	L= 535 L= 526 L= 526 L= 526 L= 526 L= 526 L= 280
1.8 BiFuel 2.0	85 104	10/00→02/04 11/96→03/99	← Orga 08883→; + ABS ← - ABS;  ← →Orga 08882; + ABS;  ← - ABS;  ← →Orga 08882; + ABS;  → →			2 24.5111-0535.3 330684 24.5130-0526.3 330584 24.5130-0526.3 330584 24.5130-0527.3 330585 24.5130-0527.3 330585 24.5228-0280.3 330532	L= 535 L= 526 L= 526 L= 526 L= 526 L= 280
2.0 16V	100	10/00→10/04	← Orga 08883→; → 04/04 ← → 04/04; - ABS;  ← →Orga 08882; + ABS;  ← → 04/04; - ABS;  ← →Orga 08882; + ABS;  → → 04/04			2 24.5111-0535.3 330684 24.5130-0526.3 330584 24.5130-0526.3 330584 24.5130-0527.3 330585 24.5130-0527.3 330585 24.5228-0280.3 330532	L= 535 L= 526 L= 526 L= 526 L= 526 L= 280
2.0 16V HPI	103	05/01→10/04	← Orga 08883→; → 04/04; + ABS ← → 04/04; - ABS;  ← → 04/04; - ABS;  → → 04/04			2 24.5111-0535.3 330684 24.5130-0526.3 330584 24.5130-0527.3 330585 24.5228-0280.3 330532	L= 535 L= 526 L= 526 L= 280
2.0 HDi 110	79	08/01→10/04	← Orga 08883→; → 04/04; - ABS ← → 04/04; - ABS;  ← → 04/04; - ABS;  → → 04/04			2 24.5111-0535.3 330684 24.5130-0526.3 330584 24.5130-0527.3 330585 24.5228-0280.3 330532	L= 535 L= 526 L= 526 L= 280
2.0 HDi 110	80	02/99→04/04	← Orga 08883→; → 08/01; + ABS ← → 08/01;  ← → 08/01;  → → 08/01			2 24.5111-0535.3 330684 24.5130-0526.3 330584 24.5130-0527.3 330585 24.5228-0280.3 330532	L= 535 L= 526 L= 526 L= 280
2.0 HDi 90	66	02/99→10/04	← Orga 08883→; → 04/04; - ABS ← → 04/04; - ABS;  ← →Orga 08882; - ABS;  ← → 04/04; - ABS;  ← →Orga 08882; - ABS;  → → 04/04			2 24.5111-0535.3 330684 24.5130-0526.3 330584 24.5130-0526.3 330584 24.5130-0527.3 330585 24.5130-0527.3 330585 24.5228-0280.3 330532	L= 535 L= 526 L= 526 L= 526 L= 526 L= 280
PEUGEOT - 406 Coupe (8C) 03/97→02/05							
Bremssattel							
2.0 16V 2.2	97 - 100 116	03/97→12/04 03/02→12/04	←  ←  →  → 			24.3571-1715.5 240225 24.3571-1716.5 240226 24.3331-0037.5 240547 24.3331-0038.5 240548	TRW - Halter TRW - Halter ATE - Halter ATE - Halter
2.0 16V	99	04/99→09/04	← → 10/00;  ← → 10/00;  → → 10/00;  → → 10/00; 			24.3571-1715.5 240225 24.3571-1716.5 240226 24.3331-0037.5 240547 24.3331-0038.5 240548	TRW - Halter TRW - Halter ATE - Halter ATE - Halter
→							







































	kw			 	! #				
PEUGEOT - 406 Coupe (8C) 03/97→02/05									
 Bremssattel									
2.2 HDI	98	03/00→12/04	←	06/02→; 		24.3571-1715.5	240225	TRW - Halter	
			←	06/02→; 		24.3571-1716.5	240226	TRW - Halter	
			→			24.3331-0037.5	240547	ATE - Halter	
			→			24.3331-0038.5	240548	ATE - Halter	
3.0 24V 3.0 V6	143	05/97→06/99	→			24.3331-0037.5	240547	ATE - Halter	
			→			24.3331-0038.5	240548	ATE - Halter	
3.0 V6 24V	140	03/97→12/04	→			24.3331-0038.5	240548	ATE - Halter	
3.0 V6	154	03/99→06/01	→	03/00→; 		24.3331-0037.5	240547	ATE - Halter	
			→	03/00→; 		24.3331-0038.5	240548	ATE - Halter	
 Bremsschlauch									
2.0 16V 2.2 2.2 HDI 3.0 24V 3.0 V6 3.0 V6 24V	97 - 100 116 98 143 152 140	03/97→12/04 03/02→12/04 03/00→12/04 05/97→06/99 03/00→12/04 03/97→12/04	→		2	24.5228-0280.3	330532	L= 280	
			→	→ 10/00	2	24.5228-0280.3	330532	L= 280	
			→	03/00→	2	24.5228-0280.3	330532	L= 280	
			→						
			→						
PEUGEOT - 407 (6D_) 02/04→12/11									
 Bremssattel									
1.6 HDi 110 2.0 16V	80 103 - 105	05/04→12/10 09/05→12/10	←			24.3571-1745.5	240705	TRW - Halter	
			←			24.3571-1746.5	240706	TRW - Halter	
2.0 Bioflex 2.0 Flex	103 103	09/07→02/11 10/05→02/11	→			24.3387-1707.5	240928	TRW - Halter	
			→			24.3387-1708.5	240929	TRW - Halter	
1.8 2.0	85 100	03/04→07/05 03/04→07/05	←	05/04→; 		24.3571-1745.5	240705	TRW - Halter	
			←	05/04→; 		24.3571-1746.5	240706	TRW - Halter	
			→			24.3387-1707.5	240928	TRW - Halter	
1.8 16V	92	08/05→12/10	←	09/05→; 		24.3571-1745.5	240705	TRW - Halter	
			←	09/05→; 		24.3571-1746.5	240706	TRW - Halter	
			→			24.3387-1707.5	240928	TRW - Halter	
			→			24.3387-1708.5	240929	TRW - Halter	
2.0 HDi	120	06/09→12/10	←			24.3601-9731.5	241054	ATE - Halter	
			←			24.3601-9732.5	241055	ATE - Halter	
			→			24.3387-1707.5	240928	TRW - Halter	
			→			24.3387-1708.5	240929	TRW - Halter	
2.0 HDi 2.0 HDi 135	93 100	11/04→10/07 05/04→10/10	←	→Orga 11682; 		24.3571-1745.5	240705	TRW - Halter	
			←	→Orga 11682; 		24.3571-1746.5	240706	TRW - Halter	
			←	Orga 11683→; 		24.3601-9731.5	241054	ATE - Halter	
			←	Orga 11683→; 		24.3601-9732.5	241055	ATE - Halter	
			→			24.3387-1707.5	240928	TRW - Halter	
			→			24.3387-1708.5	240929	TRW - Halter	
2.0 HDi	103	06/09→12/10	←			24.3571-1745.5	240705	TRW - Halter	
			←			24.3601-9731.5	241054	ATE - Halter	
			←			24.3571-1746.5	240706	TRW - Halter	
			←			24.3601-9732.5	241055	ATE - Halter	
			→			24.3387-1707.5	240928	TRW - Halter	
2.2 2.2 16V	116 120	03/04→10/06 08/05→12/10	→			24.3387-1707.5	240928	TRW - Halter	
			→			24.3387-1708.5	240929	TRW - Halter	
2.2 HDi 2.2 HDi 170	120 125	03/06→12/10 03/06→12/10	→						
			→						
2.7 HDi 3.0	150 155	10/05→12/10 03/04→12/10	←	Orga 12411→; 		24.3601-9883.5	240964	ATE - Halter	
			←	Orga 12411→; 		24.3601-9884.5	240965	ATE - Halter	
			→			24.3387-1707.5	240928	TRW - Halter	
→									











	kw					! #		
PEUGEOT - 407 (6D_) 02/04→12/11								
Bremssattel								
3.0	155	03/04→12/10	➡	☐			24.3387-1708.5 240929	TRW - Halter
Feder, Bremssattel								
2.0 HDi	103 - 120	06/09→12/10				2	11.8116-0356.1 390586	ATE
2.0 HDi	93	11/04→10/07			Orga 11683→	2	11.8116-0356.1 390586	ATE
2.0 HDi 135	100	05/04→10/10						
Führungshülzensatz, Bremssattel								
2.0 HDi	103 - 120	06/09→12/10	←				11.0101-5407.2 260011	ATE
2.0 HDi	93	11/04→10/07	←		Orga 11683→		11.0101-5407.2 260011	ATE
2.0 HDi 135	100	05/04→10/10						
3.0	155	03/04→12/10	←		Orga 12411→		11.0101-5407.2 260011	ATE
Zubehörsatz, Bremssattel								
1.6 HDi 110	80	05/04→12/10	←				24.0101-3802.2 260100	TRW
1.8	85	03/04→07/05						
1.8 16V	92	08/05→12/10	➡				24.0101-3803.2 260101	TRW
2.0	100	03/04→07/05						
2.0 16V	103 - 105	09/05→12/10						
2.0 Bioflex	103	09/07→02/11						
2.0 Flex	103	10/05→02/11						
2.0 HDi	103	06/09→12/10						
2.2	116	03/04→10/06						
2.2 16V	120	08/05→12/10						
2.2 HDi	120	03/06→12/10						
2.2 HDi 170	125	03/06→12/10						
2.7 HDi	150	10/05→12/10						
2.0 HDi	120	06/09→12/10	➡				24.0101-3803.2 260101	TRW
2.0 HDi	93	11/04→10/07	←		→Orga 11682		24.0101-3802.2 260100	TRW
2.0 HDi 135	100	05/04→10/10	➡				24.0101-3803.2 260101	TRW
3.0	155	03/04→12/10	←		→Orga 12410		24.0101-3802.2 260100	TRW
			➡				24.0101-3803.2 260101	TRW
Bremsschlauch								
1.6 HDi 110	80	05/04→12/10	←		Orga 11126→; ☐		24.5161-0313.3 331219	L= 310 L2= 275 mit Rohrleitung
1.8	85	03/04→07/05						
2.0	100	03/04→07/05	←		Orga 11126→; ☐		24.5161-0314.3 331220	L= 310 L2= 275 mit Rohrleitung
2.0 HDi	93	11/04→10/07	←		10332→ 11125; ☐		24.5161-0315.3 331186	L= 310 L2= 275 mit Rohrleitung
2.0 HDi 135	100	05/04→10/10	←		10332→ 11125; ☐		24.5161-0316.3 331187	L= 310 L2= 275 mit Rohrleitung
2.2	116	03/04→10/06	←					
3.0	155	03/04→12/10	➡		→Orga 11710; ☐		24.5151-0583.3 331019	L= 583,5
			➡		→Orga 11710; ☐		24.5151-0584.3 331020	L= 583,5
			➡		Orga 11711→; ☐		24.5151-0638.3 331141	L= 638
			➡		Orga 11711→; ☐		24.5151-0639.3 331142	L= 638
1.8 16V	92	08/05→12/10	←		Orga 11126→; ☐		24.5161-0313.3 331219	L= 310 L2= 275 mit Rohrleitung
2.0 16V	103 - 105	09/05→12/10	←		Orga 11126→; ☐		24.5161-0314.3 331220	L= 310 L2= 275 mit Rohrleitung
2.0 Flex	103	10/05→02/11	←		→Orga 11125; ☐		24.5161-0315.3 331186	L= 310 L2= 275 mit Rohrleitung
2.2 16V	120	08/05→12/10	←		→Orga 11125; ☐		24.5161-0316.3 331187	L= 310 L2= 275 mit Rohrleitung
2.2 HDi 170	125	03/06→12/10	←		→Orga 11125; ☐		24.5161-0316.3 331187	L= 310 L2= 275 mit Rohrleitung
2.7 HDi	150	10/05→12/10	➡		→Orga 11710; ☐		24.5151-0583.3 331019	L= 583,5
			➡		→Orga 11710; ☐		24.5151-0584.3 331020	L= 583,5
			➡		Orga 11711→; ☐		24.5151-0638.3 331141	L= 638
			➡		Orga 11711→; ☐		24.5151-0639.3 331142	L= 638
2.0 Bioflex	103	09/07→02/11	←		☐		24.5161-0313.3 331219	L= 310 L2= 275 mit Rohrleitung
			←		☐		24.5161-0314.3 331220	L= 310 L2= 275 mit Rohrleitung
			➡		→Orga 11101; ☐		24.5151-0638.3 331141	L= 638
			➡		→Orga 11101; ☐		24.5151-0639.3 331142	L= 638
2.0 HDi	120	06/09→12/10	←		☐		24.5161-0313.3 331219	L= 310 L2= 275 mit Rohrleitung
			←		☐		24.5161-0314.3 331220	L= 310 L2= 275 mit Rohrleitung
			➡		☐		24.5151-0638.3 331141	L= 638
			➡		☐		24.5151-0639.3 331142	L= 638
2.0 HDi	103	06/09→12/10	←		☐		24.5161-0313.3 331219	L= 310 L2= 275 mit Rohrleitung
2.2 HDi	120	03/06→12/10	➡					

	kw					! #		
PEUGEOT - 407 (6D_) 02/04→12/11								
 Bremsschlauch								
2.0 HDi 2.2 HDi	103 120	06/09→12/10 03/06→12/10	←	☐			24.5161-0314.3 331220	L= 310 L2= 275 mit Rohrleitung
			→	→Orga 11710; ☐			24.5151-0583.3 331019	L= 583,5
			→	→Orga 11710; ☐			24.5151-0584.3 331020	L= 583,5
			→	Orga 11711→; ☐			24.5151-0638.3 331141	L= 638
			→	Orga 11711→; ☐			24.5151-0639.3 331142	L= 638
PEUGEOT - 407 Coupe (6C_) 10/05→								
 Bremssattel								
2.0 HDi	100	10/05→	→	07/07→ 12/11; ☐			24.3387-1707.5 240928	TRW - Halter
			→	07/07→ 12/11; ☐			24.3387-1708.5 240929	TRW - Halter
2.0 HDi	120	06/09→	←	→ 12/11; ☐			24.3601-9731.5 241054	ATE - Halter
			←	→ 12/11; ☐			24.3601-9732.5 241055	ATE - Halter
			→	→ 12/11; ☐			24.3387-1707.5 240928	TRW - Halter
			→	→ 12/11; ☐			24.3387-1708.5 240929	TRW - Halter
2.2 16V 2.7 HDi	120 150	10/05→ 10/05→	→	→ 12/11; ☐			24.3387-1707.5 240928	TRW - Halter
			→	→ 12/11; ☐			24.3387-1708.5 240929	TRW - Halter
3.0 HDi	177	06/09→	←	→ 12/11; ☐			24.3601-9883.5 240964	ATE - Halter
			←	→ 12/11; ☐			24.3601-9884.5 240965	ATE - Halter
			→	→ 12/11; ☐			24.3387-1707.5 240928	TRW - Halter
			→	→ 12/11; ☐			24.3387-1708.5 240929	TRW - Halter
3.0 V6	155	10/05→	←	Orga 12411→; → 12/11; ☐			24.3601-9883.5 240964	ATE - Halter
			←	Orga 12411→; → 12/11; ☐			24.3601-9884.5 240965	ATE - Halter
			→	→ 12/11; ☐			24.3387-1707.5 240928	TRW - Halter
			→	→ 12/11; ☐			24.3387-1708.5 240929	TRW - Halter
Feder, Bremssattel								
2.0 HDi	120	06/09→		→ 12/11	2	11.8116-0356.1 390586	ATE	
Führungshülzensatz, Bremssattel								
2.0 HDi 3.0 HDi	120 177	06/09→ 06/09→	←	→ 12/11		11.0101-5407.2 260011	ATE	
3.0 V6	155	10/05→	←	Orga 12411→; → 12/11		11.0101-5407.2 260011	ATE	
Zubehörsatz, Bremssattel								
2.0 HDi	100	10/05→	←	07/07→ 12/11		24.0101-3802.2 260100	TRW	
			→	07/07→ 12/11		24.0101-3803.2 260101	TRW	
2.0 HDi 3.0 HDi	120 177	06/09→ 06/09→	→	→ 12/11		24.0101-3803.2 260101	TRW	
2.2 16V 2.7 HDi	120 150	10/05→ 10/05→	←	→ 12/11		24.0101-3802.2 260100	TRW	
			→	→ 12/11		24.0101-3803.2 260101	TRW	
3.0 V6	155	10/05→	←	→Orga 12410		24.0101-3802.2 260100	TRW	
			→	→ 12/11		24.0101-3803.2 260101	TRW	
 Bremsschlauch								
2.0 HDi	100	10/05→	←	07/07→ 12/11; ☐		24.5161-0313.3 331219	L= 310 L2= 275 mit Rohrleitung	
			←	07/07→ 12/11; ☐		24.5161-0314.3 331220	L= 310 L2= 275 mit Rohrleitung	
			→	07/07→; →Orga 11710; ☐		24.5151-0583.3 331019	L= 583,5	
			→	07/07→; →Orga 11710; ☐		24.5151-0584.3 331020	L= 583,5	
			→	→ 12/11; Orga 11711→; ☐		24.5151-0638.3 331141	L= 638	
			→	→ 12/11; Orga 11711→; ☐		24.5151-0639.3 331142	L= 638	
2.0 HDi	120	06/09→	←	→ 12/11; ☐		24.5161-0313.3 331219	L= 310 L2= 275 mit Rohrleitung	
			←	→ 12/11; ☐		24.5161-0314.3 331220	L= 310 L2= 275 mit Rohrleitung	
			→	→ 12/11; ☐		24.5151-0638.3 331141	L= 638	
			→	→ 12/11; ☐		24.5151-0639.3 331142	L= 638	
2.2 16V 2.7 HDi	120 150	10/05→ 10/05→	←	Orga 11126→; → 12/11; ☐		24.5161-0313.3 331219	L= 310 L2= 275 mit Rohrleitung	
			←	Orga 11126→; → 12/11; ☐		24.5161-0314.3 331220	L= 310 L2= 275 mit Rohrleitung	
			←	→Orga 11125; ☐		24.5161-0315.3 331186	L= 310 L2= 275 mit Rohrleitung	
→								







	kw			 	! #		
PEUGEOT - 407 Coupe (6C_) 10/05→							
 Bremsschlauch							
2.2 16V 2.7 HDi	120 150	10/05→ 10/05→	←	→Orga 11125; 	24.5161-0316.3	331187	L= 310 L2= 275 mit Rohrleitung
			→	→Orga 11710; 	24.5151-0583.3	331019	L= 583,5
			→	→Orga 11710; 	24.5151-0584.3	331020	L= 583,5
			→	→ 12/11; Orga 11711→; 	24.5151-0638.3	331141	L= 638
			→	→ 12/11; Orga 11711→; 	24.5151-0639.3	331142	L= 638
3.0 HDi	177	06/09→	←	→ 12/11; 	24.5161-0775.3	331412	L= 775 L1= 310 L2= 220
			←	→ 12/11; 	24.5161-0776.3	331413	L= 775 L1= 310 L2= 220
			→	→ 12/11; 	24.5151-0638.3	331141	L= 638
			→	→ 12/11; 	24.5151-0639.3	331142	L= 638
3.0 V6	155	10/05→	←	Orga 11126→; → 12/11; 	24.5161-0313.3	331219	L= 310 L2= 275 mit Rohrleitung
			←	Orga 11126→; → 12/11; 	24.5161-0314.3	331220	L= 310 L2= 275 mit Rohrleitung
			←	→Orga 11125; 	24.5161-0315.3	331186	L= 310 L2= 275 mit Rohrleitung
			←	→Orga 11125; 	24.5161-0316.3	331187	L= 310 L2= 275 mit Rohrleitung
			←	Orga 12411→; → 12/11; 	24.5161-0775.3	331412	L= 775 L1= 310 L2= 220
			←	Orga 12411→; → 12/11; 	24.5161-0776.3	331413	L= 775 L1= 310 L2= 220
			→	→Orga 11710; 	24.5151-0583.3	331019	L= 583,5
			→	→Orga 11710; 	24.5151-0584.3	331020	L= 583,5
			→	→ 12/11; Orga 11711→; 	24.5151-0638.3	331141	L= 638
			→	→ 12/11; Orga 11711→; 	24.5151-0639.3	331142	L= 638
			PEUGEOT - 407 SW (6E_) 05/04→12/11				
 Bremssattel							
1.6 HDi 110 1.8 2.0 2.0 Bioflex 2.0 Flex	80 85 100 103	05/04→12/10 05/04→07/05 05/04→07/05 01/08→12/10 10/05→02/11	←		24.3571-1745.5	240705	TRW - Halter
			←		24.3571-1746.5	240706	TRW - Halter
			→		24.3387-1707.5	240928	TRW - Halter
			→		24.3387-1708.5	240929	TRW - Halter
1.8 16V 2.0 16V	92 103	08/05→12/10 08/05→12/10	←	09/05→; 	24.3571-1745.5	240705	TRW - Halter
			←	09/05→; 	24.3571-1746.5	240706	TRW - Halter
			→		24.3387-1707.5	240928	TRW - Halter
			→		24.3387-1708.5	240929	TRW - Halter
2.0 HDi 2.0 HDi 135	93 100	11/04→10/07 07/04→12/10	←	→Orga 11682; 	24.3571-1745.5	240705	TRW - Halter
			←	→Orga 11682; 	24.3571-1746.5	240706	TRW - Halter
			←	Orga 11683→; 	24.3601-9731.5	241054	ATE - Halter
			←	Orga 11683→; 	24.3601-9732.5	241055	ATE - Halter
			→		24.3387-1707.5	240928	TRW - Halter
			→		24.3387-1708.5	240929	TRW - Halter
2.0 HDi	103	08/08→12/10	←		24.3571-1745.5	240705	TRW - Halter
			←		24.3601-9731.5	241054	ATE - Halter
			←		24.3571-1746.5	240706	TRW - Halter
			→		24.3601-9732.5	241055	ATE - Halter
			→		24.3387-1707.5	240928	TRW - Halter
2.0 HDi	120	06/09→12/10	←		24.3601-9731.5	241054	ATE - Halter
			←		24.3601-9732.5	241055	ATE - Halter
			→		24.3387-1707.5	240928	TRW - Halter
			→		24.3387-1708.5	240929	TRW - Halter
			→		24.3387-1707.5	240928	TRW - Halter
2.2 2.2 16V 2.2 HDi 2.2 HDi 170 2.7 HDi	116 120 120 125 150	05/04→07/05 08/05→12/10 06/08→12/10 03/06→12/10 10/05→12/10	→		24.3387-1707.5	240928	TRW - Halter
			→		24.3387-1708.5	240929	TRW - Halter
			←	Orga 12411→; 	24.3601-9883.5	240964	ATE - Halter
			←	Orga 12411→; 	24.3601-9884.5	240965	ATE - Halter
			→		24.3387-1707.5	240928	TRW - Halter
3.0	155	05/04→12/10	→		24.3387-1708.5	240929	TRW - Halter
→							









	kw			 	! #		
PEUGEOT - 407 SW (6E_) 05/04→12/11							
Feder, Bremssattel							
2.0 HDi	93	11/04→10/07		Orga 11683→	2	11.8116-0356.1 390586	ATE
2.0 HDi 135	100	07/04→12/10					
2.0 HDi	103 - 120	08/08→12/10			2	11.8116-0356.1 390586	ATE
Führungshülzensatz, Bremssattel							
2.0 HDi	93	11/04→10/07	←	Orga 11683→		11.0101-5407.2 260011	ATE
2.0 HDi 135	100	07/04→12/10	←				
2.0 HDi	103 - 120	08/08→12/10	←			11.0101-5407.2 260011	ATE
3.0	155	05/04→12/10	←	Orga 12411→		11.0101-5407.2 260011	ATE
Zubehörsatz, Bremssattel							
1.6 HDi 110	80	05/04→12/10	←			24.0101-3802.2 260100	TRW
1.8	85	05/04→07/05	→				
1.8 16V	92	08/05→12/10	→			24.0101-3803.2 260101	TRW
2.0	100	05/04→07/05					
2.0 16V	103	08/05→12/10					
2.0 Bioflex	103	01/08→12/10					
2.0 Flex	103	10/05→02/11					
2.0 HDi	103	08/08→12/10					
2.2	116	05/04→07/05					
2.2 16V	120	08/05→12/10					
2.2 HDi	120	06/08→12/10					
2.2 HDi 170	125	03/06→12/10					
2.7 HDi	150	10/05→12/10					
2.0 HDi	93	11/04→10/07	←	→Orga 11682		24.0101-3802.2 260100	TRW
2.0 HDi 135	100	07/04→12/10	→			24.0101-3803.2 260101	TRW
2.0 HDi	120	06/09→12/10	→			24.0101-3803.2 260101	TRW
3.0	155	05/04→12/10	←	→Orga 12410		24.0101-3802.2 260100	TRW
			→			24.0101-3803.2 260101	TRW
 Bremsschlauch							
1.6 HDi 110	80	05/04→12/10	←	Orga 11126→; 		24.5161-0313.3 331219	L= 310 L2= 275 mit Rohrleitung
1.8	85	05/04→07/05	←				
2.0	100	05/04→07/05	←	Orga 11126→; 		24.5161-0314.3 331220	L= 310 L2= 275 mit Rohrleitung
2.0 HDi	93	11/04→10/07	←	10332→ 11125; 		24.5161-0315.3 331186	L= 310 L2= 275 mit Rohrleitung
2.0 HDi 135	100	07/04→12/10	←				
2.2	116	05/04→07/05	←	10332→ 11125; 		24.5161-0316.3 331187	L= 310 L2= 275 mit Rohrleitung
3.0	155	05/04→12/10	→	→Orga 11710; 		24.5151-0583.3 331019	L= 583,5
			→	→Orga 11710; 		24.5151-0584.3 331020	L= 583,5
			→	Orga 11711→; 		24.5151-0638.3 331141	L= 638
			→	Orga 11711→; 		24.5151-0639.3 331142	L= 638
1.8 16V	92	08/05→12/10	←	Orga 11126→; 		24.5161-0313.3 331219	L= 310 L2= 275 mit Rohrleitung
2.0 16V	103	08/05→12/10	←				
2.0 Flex	103	10/05→02/11	←	Orga 11126→; 		24.5161-0314.3 331220	L= 310 L2= 275 mit Rohrleitung
2.2 16V	120	08/05→12/10	←	→Orga 11125; 		24.5161-0315.3 331186	L= 310 L2= 275 mit Rohrleitung
2.2 HDi 170	125	03/06→12/10	←	→Orga 11125; 		24.5161-0316.3 331187	L= 310 L2= 275 mit Rohrleitung
2.7 HDi	150	10/05→12/10	→	→Orga 11710; 		24.5151-0583.3 331019	L= 583,5
			→	→Orga 11710; 		24.5151-0584.3 331020	L= 583,5
			→	Orga 11711→; 		24.5151-0638.3 331141	L= 638
			→	Orga 11711→; 		24.5151-0639.3 331142	L= 638
2.0 Bioflex	103	01/08→12/10	←			24.5161-0313.3 331219	L= 310 L2= 275 mit Rohrleitung
			←			24.5161-0314.3 331220	L= 310 L2= 275 mit Rohrleitung
			→	→Orga 11101; 		24.5151-0638.3 331141	L= 638
			→	→Orga 11101; 		24.5151-0639.3 331142	L= 638
2.0 HDi	103	08/08→12/10	←			24.5161-0313.3 331219	L= 310 L2= 275 mit Rohrleitung
2.2 HDi	120	06/08→12/10	←			24.5161-0314.3 331220	L= 310 L2= 275 mit Rohrleitung
			→	→Orga 11710; 		24.5151-0583.3 331019	L= 583,5
			→	→Orga 11710; 		24.5151-0584.3 331020	L= 583,5
			→	Orga 11711→; 		24.5151-0638.3 331141	L= 638
			→	Orga 11711→; 		24.5151-0639.3 331142	L= 638
2.0 HDi	120	06/09→12/10	←			24.5161-0313.3 331219	L= 310 L2= 275 mit Rohrleitung
			←			24.5161-0314.3 331220	L= 310 L2= 275 mit Rohrleitung
			→			24.5151-0638.3 331141	L= 638















	kw					! #		
PEUGEOT - 407 SW (6E_) 05/04→12/11								
 Bremsschlauch								
2.0 HDi	120	06/09→12/10	→	☐		24.5151-0639.3	331142	L= 638
PEUGEOT - 407 SW Kasten/Kombi (6E_) 08/04→12/10								
 Bremssattel								
1.6 HDi	80	08/04→12/10	←	☐		24.3571-1745.5	240705	TRW - Halter
			←	☐		24.3571-1746.5	240706	TRW - Halter
			→	☐		24.3387-1707.5	240928	TRW - Halter
			→	☐		24.3387-1708.5	240929	TRW - Halter
2.0 HDi	103	06/09→12/10	←	☐		24.3571-1745.5	240705	TRW - Halter
			←	☐		24.3601-9731.5	241054	ATE - Halter
			←	☐		24.3571-1746.5	240706	TRW - Halter
			←	☐		24.3601-9732.5	241055	ATE - Halter
2.0 HDi	120	06/09→12/10	→	☐		24.3387-1707.5	240928	TRW - Halter
			→	☐		24.3387-1708.5	240929	TRW - Halter
			←	☐		24.3601-9731.5	241054	ATE - Halter
			←	☐		24.3601-9732.5	241055	ATE - Halter
2.0 HDi	120	06/09→12/10	→	☐		24.3387-1707.5	240928	TRW - Halter
			→	☐		24.3387-1708.5	240929	TRW - Halter
			←	☐		24.3601-9731.5	241054	ATE - Halter
			←	☐		24.3601-9732.5	241055	ATE - Halter
Feder, Bremssattel								
2.0 HDi	103 - 120	06/09→12/10			2	11.8116-0356.1	390586	ATE
Führungshülzensatz, Bremssattel								
2.0 HDi	103 - 120	06/09→12/10	←			11.0101-5407.2	260011	ATE
Zubehörsatz, Bremssattel								
1.6 HDi	80	08/04→12/10	←			24.0101-3802.2	260100	TRW
2.0 HDi	103	06/09→12/10	→			24.0101-3803.2	260101	TRW
2.0 HDi	120	06/09→12/10	→			24.0101-3803.2	260101	TRW
 Bremsschlauch								
1.6 HDi	80	08/04→12/10	←	☐	Orga 11126→;	24.5161-0313.3	331219	L= 310 L2= 275 mit Rohrleitung
			←	☐	Orga 11126→;	24.5161-0314.3	331220	L= 310 L2= 275 mit Rohrleitung
			←	☐	10332→ 11125;	24.5161-0315.3	331186	L= 310 L2= 275 mit Rohrleitung
			←	☐	10332→ 11125;	24.5161-0316.3	331187	L= 310 L2= 275 mit Rohrleitung
			→	☐	→Orga 11710;	24.5151-0583.3	331019	L= 583,5
			→	☐	→Orga 11710;	24.5151-0584.3	331020	L= 583,5
			→	☐	Orga 11711→;	24.5151-0638.3	331141	L= 638
			→	☐	Orga 11711→;	24.5151-0639.3	331142	L= 638
2.0 HDi	103	06/09→12/10	←	☐		24.5161-0313.3	331219	L= 310 L2= 275 mit Rohrleitung
			←	☐		24.5161-0314.3	331220	L= 310 L2= 275 mit Rohrleitung
			→	☐	→Orga 11710;	24.5151-0583.3	331019	L= 583,5
			→	☐	→Orga 11710;	24.5151-0584.3	331020	L= 583,5
			→	☐	Orga 11711→;	24.5151-0638.3	331141	L= 638
			→	☐	Orga 11711→;	24.5151-0639.3	331142	L= 638
2.0 HDi	120	06/09→12/10	←	☐		24.5161-0313.3	331219	L= 310 L2= 275 mit Rohrleitung
			←	☐		24.5161-0314.3	331220	L= 310 L2= 275 mit Rohrleitung
			→	☐		24.5151-0638.3	331141	L= 638
			→	☐		24.5151-0639.3	331142	L= 638
PEUGEOT - 508 I (8D_) 11/10→12/18								
 Bremssattel								
1.6 BlueHDi 120	88	03/14→12/18	←	☐	für Bremsscheibendurchmesser [mm]: 340; für Bremsscheibendicke [mm]: 30;	24.3601-9883.5	240964	ATE - Halter
1.6 HDi	82 - 85	11/10→12/18		☐				
1.6 THP	110 - 121	11/10→12/18						
→								

































	kw			 	! #		
PEUGEOT - 508 I (8D_) 11/10→12/18							
Bremssattel							
1.6 VTi	85 - 88	11/10→12/18	←	für Bremsscheibendurchmesser [mm]: 340; für Bremsscheibendicke [mm]: 30;		24.3601-9884.5 240965	ATE - Halter
2.0 BlueHDi 150	110	04/14→12/18					
2.0 BlueHDi 180	133	04/14→12/18	→			24.3387-7089.5 241015	ATE - Halter
2.0 HDi	100 - 120	11/10→12/18	→			24.3387-7090.5 241016	ATE - Halter
2.2 HDi	150	11/10→12/18	→				
2.0 HDi Hybrid4 AWC	120	11/10→12/18	←	für Bremsscheibendurchmesser [mm]: 340; für Bremsscheibendicke [mm]: 30;		24.3601-9883.5 240964	ATE - Halter
			←	für Bremsscheibendurchmesser [mm]: 340; für Bremsscheibendicke [mm]: 30;		24.3601-9884.5 240965	ATE - Halter
			→	- eFSB;		24.3387-7089.5 241015	ATE - Halter
			→	- eFSB;		24.3387-7090.5 241016	ATE - Halter
2.0 HDi Hybrid4 AWC	147	11/10→12/18	←	06/12→; für Bremsscheibendurchmesser [mm]: 340; für Bremsscheibendicke [mm]: 30;		24.3601-9883.5 240964	ATE - Halter
			←	06/12→; für Bremsscheibendurchmesser [mm]: 340; für Bremsscheibendicke [mm]: 30;		24.3601-9884.5 240965	ATE - Halter
			→	06/12→; - eFSB;		24.3387-7089.5 241015	ATE - Halter
			→	06/12→; - eFSB;		24.3387-7090.5 241016	ATE - Halter
Feder, Bremssattel							
1.6 BlueHDi 120	88	03/14→12/18	←	für Bremsscheibendurchmesser [mm]: 283; für Bremsscheibendicke [mm]: 26	2	11.8116-0356.1 390586	ATE
1.6 HDi	82 - 85	11/10→12/18	←	für Bremsscheibendurchmesser [mm]: 304; für Bremsscheibendicke [mm]: 28	2	11.8116-0356.1 390586	ATE
1.6 THP	110 - 121	11/10→12/18	→		2	11.8116-0340.1 390595	ATE
1.6 VTi	85 - 88	11/10→12/18	→		2	11.8116-0340.1 390595	ATE
2.0 BlueHDi 150	110	04/14→12/18					
2.0 BlueHDi 180	133	04/14→12/18					
2.0 HDi	100 - 120	11/10→12/18					
2.2 HDi	150	11/10→12/18					
2.0 HDi Hybrid4 AWC	120	11/10→12/18	←	für Bremsscheibendurchmesser [mm]: 283; für Bremsscheibendicke [mm]: 26	2	11.8116-0356.1 390586	ATE
			←	für Bremsscheibendurchmesser [mm]: 304; für Bremsscheibendicke [mm]: 28	2	11.8116-0356.1 390586	ATE
			→	- eFSB	2	11.8116-0340.1 390595	ATE
2.0 HDi Hybrid4 AWC	147	11/10→12/18	←	06/12→; für Bremsscheibendicke [mm]: 28; für Bremsscheibendurchmesser [mm]: 304	2	11.8116-0356.1 390586	ATE
			←	06/12→; für Bremsscheibendicke [mm]: 26; für Bremsscheibendurchmesser [mm]: 283	2	11.8116-0356.1 390586	ATE
			→	06/12→; - eFSB	2	11.8116-0340.1 390595	ATE
Führungshülzensatz, Bremssattel							
1.6 BlueHDi 120	88	03/14→12/18	←	für Bremsscheibendurchmesser [mm]: 340; für Bremsscheibendicke [mm]: 30		11.0101-5407.2 260011	ATE
1.6 HDi	82 - 85	11/10→12/18					
1.6 THP	110 - 121	11/10→12/18					
1.6 VTi	85 - 88	11/10→12/18					
2.0 BlueHDi 150	110	04/14→12/18					
2.0 BlueHDi 180	133	04/14→12/18					
2.0 HDi	100 - 120	11/10→12/18					
2.0 HDi Hybrid4 AWC	120	11/10→12/18					
2.2 HDi	150	11/10→12/18					
2.0 HDi Hybrid4 AWC	147	11/10→12/18	←	06/12→; für Bremsscheibendurchmesser [mm]: 340; für Bremsscheibendicke [mm]: 30		11.0101-5407.2 260011	ATE
Führungsbolzen, Bremssattel							
1.6 BlueHDi 120	88	03/14→12/18		für Bremsscheibendurchmesser [mm]: 340; für Bremsscheibendicke [mm]: 30	2	11.8171-0008.1 990049	ATE
1.6 HDi	82 - 85	11/10→12/18					
→							









	kW			 	! #		
PEUGEOT - 508 I (8D_) 11/10→12/18							
Führungsbolzen, Bremsattel							
1.6 THP	110 - 121	11/10→12/18		für Bremsscheibendurchmesser [mm]: 340; für Bremsscheibendicke [mm]: 30	2	11.8171-0008.1 990049	ATE
1.6 VTi	85 - 88	11/10→12/18					
2.0 BlueHDi 150	110	04/14→12/18					
2.0 BlueHDi 180	133	04/14→12/18					
2.0 HDi	100 - 120	11/10→12/18					
2.0 HDi Hybrid4 AWC	120	11/10→12/18					
2.2 HDi	150	11/10→12/18					
2.0 HDi Hybrid4 AWC	147	11/10→12/18		06/12→; für Bremsscheibendurchmesser [mm]: 340; für Bremsscheibendicke [mm]: 30	2	11.8171-0008.1 990049	ATE
 Bremserschlauch							
1.6 BlueHDi 120	88	03/14→12/18	➡			24.5151-0638.3 331141	L= 638
1.6 HDi	82 - 85	11/10→12/18	➡			24.5151-0639.3 331142	L= 638
1.6 THP	110 - 121	11/10→12/18					
1.6 VTi	85 - 88	11/10→12/18					
2.0 BlueHDi 150	110	04/14→12/18					
2.0 BlueHDi 180	133	04/14→12/18					
2.0 HDi	100 - 120	11/10→12/18					
2.2 HDi	150	11/10→12/18	⬅			24.5161-0775.3 331412	L= 775 L1= 310 L2= 220
			⬅			24.5161-0776.3 331413	L= 775 L1= 310 L2= 220
			➡			24.5151-0638.3 331141	L= 638
			➡			24.5151-0639.3 331142	L= 638
PEUGEOT - 508 II (FB_, FH_, F3_) 09/18→							
Führungshülzensatz, Bremsattel							
1.5 BlueHDi 130	96	10/18→	⬅	für Bremsscheibendurchmesser [mm]: 304; →Orga 16246		11.0101-5407.2 260011	ATE
1.6 PureTech 180	133	10/18→					
1.6 PureTech 225	165	10/18→					
1.6 THP 150	110	09/18→					
1.6 THP 165	121	09/18→					
2.0 BlueHDi 160	120	10/18→					
2.0 BlueHDi 180	130	10/18→					
Hybrid 225	133 - 165	08/19→					
PureTech 130	96	06/20→					
Führungsbolzen, Bremsattel							
1.5 BlueHDi 130	96	10/18→	⬅	für Bremsscheibendurchmesser [mm]: 304; →Orga 16246		11.8171-0008.1 990049	ATE
1.6 PureTech 180	133	10/18→					
1.6 PureTech 225	165	10/18→					
1.6 THP 150	110	09/18→					
1.6 THP 165	121	09/18→					
2.0 BlueHDi 160	120	10/18→					
2.0 BlueHDi 180	130	10/18→					
Hybrid 225	133 - 165	08/19→					
PureTech 130	96	06/20→					
PEUGEOT - 508 SW I (8E_) 11/10→12/18							
 Bremsattel							
1.6	121	02/12→12/18	⬅	für Bremsscheibendurchmesser [mm]: 340; für Bremsscheibendicke [mm]: 30;		24.3601-9883.5 240964	ATE - Halter
1.6 BlueHDi 120	88	03/14→12/18					
1.6 HDi	82 - 85	11/10→12/18					
1.6 THP	110 - 115	11/10→12/18	⬅	für Bremsscheibendurchmesser [mm]: 340; für Bremsscheibendicke [mm]: 30;		24.3601-9884.5 240965	ATE - Halter
1.6 VTi	85 - 88	11/10→12/18	➡			24.3387-7089.5 241015	ATE - Halter
2.0 BlueHDi 150	110	04/14→12/18	➡			24.3387-7090.5 241016	ATE - Halter
2.0 BlueHDi 180	133	04/14→12/18					
2.0 HDi	100 - 120	11/10→12/18					
2.2 HDi	150	11/10→12/18					
2.0 HDi 180 RXH	133	10/14→12/18	⬅	für Bremsscheibendurchmesser [mm]: 340; für Bremsscheibendicke [mm]: 30;		24.3601-9883.5 240964	ATE - Halter
2.0 HDi RXH Hybrid4	120	11/10→12/18	⬅	für Bremsscheibendurchmesser [mm]: 340; für Bremsscheibendicke [mm]: 30;		24.3601-9884.5 240965	ATE - Halter
→							

























	kw			 	! #		
PEUGEOT - 508 SW I (8E_) 11/10→12/18							
Feder, Bremssattel							
1.6	121	02/12→12/18	←	für Bremsscheibendurchmesser [mm]: 304; für Bremsscheibendicke [mm]: 28	2	11.8116-0356.1 390586	ATE
1.6 BlueHDi 120	88	03/14→12/18					
1.6 HDi	82 - 85	11/10→12/18	←	für Bremsscheibendurchmesser [mm]: 283; für Bremsscheibendicke [mm]: 26	2	11.8116-0356.1 390586	ATE
1.6 THP	110 - 115	11/10→12/18	→		2	11.8116-0340.1 390595	ATE
1.6 VTi	85 - 88	11/10→12/18					
2.0 BlueHDi 150	110	04/14→12/18					
2.0 BlueHDi 180	133	04/14→12/18					
2.0 HDi	100 - 120	11/10→12/18					
2.2 HDi	150	11/10→12/18					
2.0 HDi 180 RXH	133	10/14→12/18	←	für Bremsscheibendurchmesser [mm]: 304; für Bremsscheibendicke [mm]: 28	2	11.8116-0356.1 390586	ATE
2.0 HDi RXH Hybrid4	120	11/10→12/18	←	für Bremsscheibendurchmesser [mm]: 283; für Bremsscheibendicke [mm]: 26	2	11.8116-0356.1 390586	ATE
Führungshülzensatz, Bremssattel							
1.6	121	02/12→12/18	←	für Bremsscheibendurchmesser [mm]: 340; für Bremsscheibendicke [mm]: 30		11.0101-5407.2 260011	ATE
1.6 BlueHDi 120	88	03/14→12/18					
1.6 HDi	82 - 85	11/10→12/18					
1.6 THP	110 - 115	11/10→12/18					
1.6 VTi	85 - 88	11/10→12/18					
2.0 BlueHDi 150	110	04/14→12/18					
2.0 BlueHDi 180	133	04/14→12/18					
2.0 HDi	100 - 120	11/10→12/18					
2.0 HDi 180 RXH	133	10/14→12/18					
2.0 HDi RXH Hybrid4	120	11/10→12/18					
2.2 HDi	150	11/10→12/18					
Führungsbolzen, Bremssattel							
1.6	121	02/12→12/18		für Bremsscheibendurchmesser [mm]: 340; für Bremsscheibendicke [mm]: 30	2	11.8171-0008.1 990049	ATE
1.6 BlueHDi 120	88	03/14→12/18					
1.6 HDi	82 - 85	11/10→12/18					
1.6 THP	110 - 115	11/10→12/18					
1.6 VTi	85 - 88	11/10→12/18					
2.0 BlueHDi 150	110	04/14→12/18					
2.0 BlueHDi 180	133	04/14→12/18					
2.0 HDi	100 - 120	11/10→12/18					
2.0 HDi 180 RXH	133	10/14→12/18					
2.0 HDi RXH Hybrid4	120	11/10→12/18					
2.2 HDi	150	11/10→12/18					
Bremsschlauch							
1.6	121	02/12→12/18	→			24.5151-0638.3 331141	L= 638
1.6 BlueHDi 120	88	03/14→12/18					
1.6 HDi	82 - 85	11/10→12/18	→			24.5151-0639.3 331142	L= 638
1.6 THP	110 - 115	11/10→12/18					
1.6 VTi	85 - 88	11/10→12/18					
2.0 BlueHDi 150	110	04/14→12/18					
2.0 HDi	120	11/10→12/18					
2.0 HDi	100 - 103	11/10→12/18	←			24.5161-0775.3 331412	L= 775 L1= 310 L2= 220
2.2 HDi	150	11/10→12/18	←			24.5161-0776.3 331413	L= 775 L1= 310 L2= 220
			→			24.5151-0638.3 331141	L= 638
			→			24.5151-0639.3 331142	L= 638
PEUGEOT - 508 SW II (FC_, FJ_, F4_) 09/18→							
Führungshülzensatz, Bremssattel							
1.5 BlueHDi 130	96	09/18→	←	für Bremsscheibendurchmesser [mm]: 304; →Orga 16246		11.0101-5407.2 260011	ATE
1.6 PureTech 180	133	09/18→					
1.6 PureTech 225	165	09/18→					
1.6 THP 165	121	09/18→					
2.0 BlueHDi 160	120	09/18→					
2.0 BlueHDi 180	130	09/18→					
Hybrid 224	133 - 165	08/19→					
PureTech 130	96	06/20→	→				



















	kw					! #		
PEUGEOT - 508 SW II (FC_, FJ_, F4_) 09/18→								
Führungsbolzen, Bremssattel								
1.5 BlueHDi 130	96	09/18→	←	für Bremsscheibendurchmesser [mm]: 304; →Orga 16246		11.8171-0008.1	990049	ATE
1.6 PureTech 180	133	09/18→						
1.6 PureTech 225	165	09/18→						
1.6 THP 165	121	09/18→						
2.0 BlueHDi 160	120	09/18→						
2.0 BlueHDi 180	130	09/18→						
Hybrid 224	133 - 165	08/19→						
PureTech 130	96	06/20→						
PEUGEOT - 508 SW Kasten/Kombi (8E_) 11/11→								
 Bremssattel								
1.6 HDi	84	03/13→12/18	←	für Bremsscheibendurchmesser [mm]: 340; für Bremsscheibendicke [mm]: 30; 		24.3601-9883.5	240964	ATE - Halter
2.0 HDi	103 - 120	03/13→12/18						
2.2 HDi	150	11/11→	←	für Bremsscheibendurchmesser [mm]: 340; für Bremsscheibendicke [mm]: 30; 		24.3601-9884.5	240965	ATE - Halter
			→			24.3387-7089.5	241015	ATE - Halter
			→			24.3387-7090.5	241016	ATE - Halter
Feder, Bremssattel								
1.6 HDi	84	03/13→12/18	←	für Bremsscheibendurchmesser [mm]: 304; für Bremsscheibendicke [mm]: 28	2	11.8116-0356.1	390586	ATE
2.0 HDi	103 - 120	03/13→12/18						
2.2 HDi	150	11/11→	←	für Bremsscheibendurchmesser [mm]: 283; für Bremsscheibendicke [mm]: 26	2	11.8116-0356.1	390586	ATE
			→		2	11.8116-0340.1	390595	ATE
Führungshülzensatz, Bremssattel								
1.6 HDi	84	03/13→12/18	←	für Bremsscheibendurchmesser [mm]: 340; für Bremsscheibendicke [mm]: 30		11.0101-5407.2	260011	ATE
2.0 HDi	103 - 120	03/13→12/18						
2.2 HDi	150	11/11→						
Führungsbolzen, Bremssattel								
1.6 HDi	84	03/13→12/18		für Bremsscheibendurchmesser [mm]: 340; für Bremsscheibendicke [mm]: 30	2	11.8171-0008.1	990049	ATE
2.0 HDi	103 - 120	03/13→12/18						
2.2 HDi	150	11/11→						
 Bremsschlauch								
1.6 HDi	84	03/13→12/18	→			24.5151-0638.3	331141	L= 638
2.0 HDi	120	03/13→12/18	→			24.5151-0639.3	331142	L= 638
2.0 HDi	103	03/13→12/18	←			24.5161-0775.3	331412	L= 775 L1= 310 L2= 220
2.2 HDi	150	11/11→	←			24.5161-0776.3	331413	L= 775 L1= 310 L2= 220
			→			24.5151-0638.3	331141	L= 638
			→			24.5151-0639.3	331142	L= 638
PEUGEOT - 605 (6B) 06/89→09/99								
Feder, Bremssattel								
3.0 SV 24	147	08/89→09/99	←	S 90807684→	2	11.8116-0143.1	390513	ATE
3.0 V6	140	04/97→09/99	←		2	11.8116-0143.1	390513	ATE
Führungshülzensatz, Bremssattel								
3.0 SV 24	147	08/89→09/99	←	S 90807684→		11.0101-5407.2	260011	ATE
3.0 V6	140	04/97→09/99	←			11.0101-5407.2	260011	ATE
Führungsbolzen, Bremssattel								
3.0 SV 24	147	08/89→09/99	←	S 90807684→	2	11.8171-0008.1	990049	ATE
3.0 V6	140	04/97→09/99	←		2	11.8171-0008.1	990049	ATE
 Bremsschlauch								
2.0	79 - 89	06/89→09/99	←	04/90→	2	24.5118-0520.3	330600	L= 520
3.0	123	10/89→09/99	→	04/90→	2	24.5111-0201.3	330498	L= 200
						24.5229-0181.3	330533	L= 180
2.0 16V	97	07/94→09/99	←	09/94→	2	24.5118-0520.3	330600	L= 520
2.0 Turbo	108	07/91→09/99						
2.5 Turbo Diesel	95	07/94→09/99	→	09/94→	2	24.5111-0201.3	330498	L= 200











	kW					! #		
PEUGEOT - 605 (6B) 06/89→09/99								
 Bremsschlauch								
2.0 16V	97	07/94→09/99	➡	09/94→			24.5229-0181.3 330533	L= 180
2.0 Turbo	108	07/91→09/99						
2.5 Turbo Diesel	95	07/94→09/99						
2.0 Turbo	104	07/92→09/99	⬅	12/92→ 08/94	2	24.5118-0520.3 330600		L= 520
			➡	12/92→ 08/94	2	24.5111-0201.3 330498		L= 200
						24.5229-0181.3 330533		L= 180
2.1 TD 12V	80	08/94→09/99	⬅		2	24.5118-0520.3 330600		L= 520
			➡		2	24.5111-0201.3 330498		L= 200
						24.5229-0181.3 330533		L= 180
2.1 Turbo Diesel	80	06/89→09/99	⬅	10/90→	2	24.5118-0520.3 330600		L= 520
			➡	10/90→	2	24.5111-0201.3 330498		L= 200
						24.5229-0181.3 330533		L= 180
3.0 SV 24	147	08/89→09/99	⬅	04/90→; → S 90807683	2	24.5118-0520.3 330600		L= 520
			➡	04/90→	2	24.5111-0201.3 330498		L= 200
						24.5229-0181.3 330533		L= 180
3.0 V6	140	04/97→09/99	➡		2	24.5111-0201.3 330498		L= 200
						24.5229-0181.3 330533		L= 180
PEUGEOT - 607 (9D, 9U) 01/00→								
 Bremssattel								
2.0	100	02/00→08/05	➡	12/04→; ☐		24.3387-1715.5 240870		TRW - Halter
2.0 HDI	80	05/00→09/05						
2.2 16V	116	02/00→08/05	➡	12/04→; ☐		24.3387-1716.5 240871		TRW - Halter
2.2 HDi	98	02/00→02/06						
2.0 HDI	100	09/05→07/11	➡	→ 12/10; ☐		24.3387-1715.5 240870		TRW - Halter
2.7 HDi 24V	150	12/04→07/11						
3.0 V6 24V	155	03/04→07/11	➡	→ 12/10; ☐		24.3387-1716.5 240871		TRW - Halter
2.2 16V	120	09/05→06/10	➡	☐		24.3387-1715.5 240870		TRW - Halter
2.2 HDi	125	05/06→06/10	➡	☐		24.3387-1716.5 240871		TRW - Halter
 Bremsschlauch								
2.0	100	02/00→08/05	➡	→ 11/04	2	24.5111-0201.3 330498		L= 200
2.0 HDI	80	05/00→09/05						
2.2 16V	116	02/00→08/05						
2.2 HDi	98	02/00→02/06						
2.0 HDi	79	03/01→09/04	➡	→ 07/04	2	24.5111-0201.3 330498		L= 200
3.0 V6 24V	152	02/00→07/04	➡		2	24.5111-0201.3 330498		L= 200
PEUGEOT - 806 (221) 06/94→08/02								
 Bremssattel								
1.8	73	07/95→08/02	⬅	10/96→ 06/02; ☐		24.3571-1711.5 240159		BDX - Halter
			⬅	10/96→ 06/02; ☐		24.3571-1712.5 240160		BDX - Halter
			➡	10/96→ 06/02; + ABS; ☐		24.3361-9975.5 240541		ATE - Halter
			➡	10/96→ 06/02; + ABS; ☐		24.3361-9976.5 240542		ATE - Halter
1.9 TD	66 - 68	07/95→08/02	⬅	→ 06/02; ☐		24.3571-1709.5 240153		TRW - Halter
2.0 HDI	80	08/99→08/02	⬅	→ 06/02; ☐		24.3571-1710.5 240154		TRW - Halter
2.0 HDI 16V	80	08/99→08/02	➡	→ 06/02; + ABS; ☐		24.3361-9975.5 240541		ATE - Halter
			➡	→ 06/02; + ABS; ☐		24.3361-9976.5 240542		ATE - Halter
2.0	89	06/94→08/02	⬅	08/94→ 06/02; ☐		24.3571-1709.5 240153		TRW - Halter
			⬅	08/94→ 06/02; ☐		24.3571-1710.5 240154		TRW - Halter
			➡	08/94→; + ABS; → 06/02; ☐		24.3361-9975.5 240541		ATE - Halter
			➡	08/94→; + ABS; → 06/02; ☐		24.3361-9976.5 240542		ATE - Halter
2.0 16V	97	05/98→09/00	⬅	10/98→; ☐		24.3571-1709.5 240153		TRW - Halter
			⬅	10/98→; ☐		24.3571-1710.5 240154		TRW - Halter
			➡	10/98→; ☐		24.3361-9975.5 240541		ATE - Halter
			➡	10/98→; ☐		24.3361-9976.5 240542		ATE - Halter
2.0 16V	100	09/00→08/02	⬅	→ 06/02; ☐		24.3571-1709.5 240153		TRW - Halter
			⬅	→ 06/02; ☐		24.3571-1710.5 240154		TRW - Halter
			➡	→ 06/02; ☐		24.3361-9975.5 240541		ATE - Halter
			➡	→ 06/02; ☐		24.3361-9976.5 240542		ATE - Halter
→								













	kw			 	! #			
PEUGEOT - 806 (221) 06/94 → 08/02								
 Bremssattel								
2.0 Turbo	108	06/94 → 08/02	←	08/94 → 06/02; ☐	2	24.3571-1709.5	240153	TRW - Halter
			←	08/94 → 06/02; ☐	2	24.3571-1710.5	240154	TRW - Halter
			→	08/94 → 06/02; ☐	2	24.3361-9975.5	240541	ATE - Halter
			→	08/94 → 06/02; ☐	2	24.3361-9976.5	240542	ATE - Halter
2.1 td 12V	80	06/96 → 08/99	←	☐	2	24.3571-1709.5	240153	TRW - Halter
			←	☐	2	24.3571-1710.5	240154	TRW - Halter
			→	☐	2	24.3361-9975.5	240541	ATE - Halter
			→	☐	2	24.3361-9976.5	240542	ATE - Halter
Feder, Bremssattel								
1.8	73	07/95 → 08/02	→	10/96 → 06/02; + ABS	2	11.8116-0073.1	390498	ATE
1.9 TD	66 - 68	07/95 → 08/02	→	→ 06/02; + ABS	2	11.8116-0073.1	390498	ATE
2.0 HDI	80	08/99 → 08/02						
2.0 HDI 16V	80	08/99 → 08/02						
2.0	89	06/94 → 08/02	→	08/94 →; + ABS; → 06/02	2	11.8116-0073.1	390498	ATE
2.0 16V	97	05/98 → 09/00	→	10/98 →	2	11.8116-0073.1	390498	ATE
2.0 16V	100	09/00 → 08/02	→	→ 06/02	2	11.8116-0073.1	390498	ATE
2.0 Turbo	108	06/94 → 08/02	→	08/94 → 06/02	2	11.8116-0073.1	390498	ATE
2.1 td 12V	80	06/96 → 08/99	→		2	11.8116-0073.1	390498	ATE
Führungshülzensatz, Bremssattel								
1.8	73	07/95 → 08/02	→	10/96 → 06/02; + ABS		11.0101-5407.2	260011	ATE
1.9 TD	66 - 68	07/95 → 08/02	→	→ 06/02; + ABS		11.0101-5407.2	260011	ATE
2.0 HDI	80	08/99 → 08/02						
2.0 HDI 16V	80	08/99 → 08/02						
2.0	89	06/94 → 08/02	→	08/94 →; + ABS; → 06/02		11.0101-5407.2	260011	ATE
2.0 16V	97	05/98 → 09/00	→	10/98 →		11.0101-5407.2	260011	ATE
2.0 16V	100	09/00 → 08/02	→	→ 06/02		11.0101-5407.2	260011	ATE
2.0 Turbo	108	06/94 → 08/02	→	08/94 → 06/02		11.0101-5407.2	260011	ATE
2.1 td 12V	80	06/96 → 08/99	→			11.0101-5407.2	260011	ATE
 Bremsschlauch								
1.8	73	07/95 → 08/02	←	10/96 → 06/02	2	24.5118-0471.3	330528	L= 473
			→	10/96 → 06/02; für Fahrzeuge mit Scheibenbremse an der Hinterachse	2	24.5111-0301.3	330499	L= 300
			→	10/96 → 06/02	2	24.5229-0251.3	330535	L= 250
1.9 TD	66 - 68	07/95 → 08/02	←	→ 06/02	2	24.5118-0471.3	330528	L= 473
			→	→ 06/02; für Fahrzeuge mit Scheibenbremse an der Hinterachse	2	24.5111-0301.3	330499	L= 300
			→	→ 06/02	2	24.5229-0251.3	330535	L= 250
2.0 HDI	80	08/99 → 08/02						
			→	→ 06/02; für Fahrzeuge mit Scheibenbremse an der Hinterachse	2	24.5111-0301.3	330499	L= 300
			→	→ 06/02	2	24.5229-0251.3	330535	L= 250
2.0 HDI 16V	80	08/99 → 08/02						
			←	08/94 → 06/02	2	24.5118-0471.3	330528	L= 473
			→	08/94 → 06/02; für Fahrzeuge mit Scheibenbremse an der Hinterachse	2	24.5111-0301.3	330499	L= 300
2.0	89	06/94 → 08/02	→	08/94 → 06/02	2	24.5229-0251.3	330535	L= 250
			→	08/94 → 06/02	2	24.5118-0471.3	330528	L= 473
			→	08/94 → 06/02	2	24.5111-0301.3	330499	L= 300
2.0 16V	97	05/98 → 09/00	←	10/98 →	2	24.5118-0471.3	330528	L= 473
			→	10/98 →	2	24.5111-0301.3	330499	L= 300
			→	→ 06/02	2	24.5229-0251.3	330535	L= 250
2.0 16V	100	09/00 → 08/02	←	→ 06/02	2	24.5118-0471.3	330528	L= 473
			→	→ 06/02	2	24.5111-0301.3	330499	L= 300
			→	→ 06/02	2	24.5229-0251.3	330535	L= 250
2.0 Turbo	108	06/94 → 08/02	←	08/94 → 06/02	2	24.5118-0471.3	330528	L= 473
			→	08/94 → 06/02	2	24.5111-0301.3	330499	L= 300
			→	08/94 → 06/02	2	24.5229-0251.3	330535	L= 250
2.1 td 12V	80	06/96 → 08/99	←		2	24.5118-0471.3	330528	L= 473
			→		2	24.5111-0301.3	330499	L= 300
			→		2	24.5229-0251.3	330535	L= 250











	kw			 	! #		
PEUGEOT - 807 (EB_) 06/02→							
 Bremssattel							
2.0	100	06/02→	←	→ 06/14; ☐		24.3601-1711.5 240938	TRW - Halter
2.0 16V	103	09/05→	←	→ 06/14; ☐		24.3601-1712.5 240939	TRW - Halter
2.0 HDi	100	06/06→	→	→ 06/14; ☐		24.3384-1761.5 240850	TRW - Halter
2.2	116	06/02→	→	→ 06/14; ☐		24.3384-1762.5 240851	TRW - Halter
2.2 HDi	94	06/02→	→	→ 06/14; ☐		24.3384-1762.5 240851	TRW - Halter
2.0 HDi	79	06/02→05/06	←	☐		24.3601-1711.5 240938	TRW - Halter
2.2 HDi	100	04/04→05/06	←	☐		24.3601-1712.5 240939	TRW - Halter
			→	☐		24.3384-1761.5 240850	TRW - Halter
			→	☐		24.3384-1762.5 240851	TRW - Halter
2.0 HDi	80	04/04→	←	→ 05/06; ☐		24.3601-1711.5 240938	TRW - Halter
			←	→ 05/06; ☐		24.3601-1712.5 240939	TRW - Halter
			→	→ 05/06; ☐		24.3384-1761.5 240850	TRW - Halter
			→	→ 05/06; ☐		24.3384-1762.5 240851	TRW - Halter
2.0 HDi	88	02/06→	←	11/06→ 06/14; ☐		24.3601-1711.5 240938	TRW - Halter
			←	11/06→ 06/14; ☐		24.3601-1712.5 240939	TRW - Halter
			→	11/06→ 06/14; ☐		24.3384-1761.5 240850	TRW - Halter
			→	11/06→ 06/14; ☐		24.3384-1762.5 240851	TRW - Halter
2.0 HDi	120	06/09→	←	→ 06/14; ☐		24.3451-1855.5 240659	TRW - Halter
			←	→ 06/14; ☐		24.3451-1856.5 240660	TRW - Halter
			→	→ 06/14; ☐		24.3384-1761.5 240850	TRW - Halter
			→	→ 06/14; ☐		24.3384-1762.5 240851	TRW - Halter
2.2 HDi	120 - 125	06/06→	←	10/07→ 06/14; ☐		24.3451-1855.5 240659	TRW - Halter
			←	10/07→ 06/14; ☐		24.3451-1856.5 240660	TRW - Halter
			→	10/07→ 06/14; ☐		24.3384-1761.5 240850	TRW - Halter
			→	10/07→ 06/14; ☐		24.3384-1762.5 240851	TRW - Halter
3.0 V6	150	06/02→	→	→ 06/14; ☐		24.3384-1761.5 240850	TRW - Halter
			→	→ 06/14; ☐		24.3384-1762.5 240851	TRW - Halter
 Bremsschlauch							
2.0	100	06/02→	←	→ 06/14	2	24.5111-0462.3 330555	L= 460
2.0 16V	103	09/05→	→	→ 06/14	2	24.5229-0251.3 330535	L= 250
2.0 HDi	100	06/06→					
2.2	116	06/02→					
2.2 HDi	94	06/02→					
2.0 HDi	79	06/02→05/06	←		2	24.5111-0462.3 330555	L= 460
2.2 HDi	100	04/04→05/06	→		2	24.5229-0251.3 330535	L= 250
2.0 HDi	80	04/04→	←	→ 05/06	2	24.5111-0462.3 330555	L= 460
			→	→ 05/06	2	24.5229-0251.3 330535	L= 250
2.0 HDi	88	02/06→	←	11/06→ 06/14	2	24.5111-0462.3 330555	L= 460
			→	11/06→ 06/14	2	24.5229-0251.3 330535	L= 250
2.0 HDi	120	06/09→	←	→ 06/14	2	24.5144-0500.3 331169	L= 500
			→	→ 06/14	2	24.5229-0251.3 330535	L= 250
2.2 HDi	120 - 125	06/06→	←	10/07→ 06/14	2	24.5144-0500.3 331169	L= 500
			→	10/07→ 06/14	2	24.5229-0251.3 330535	L= 250
3.0 V6	150	06/02→	→	→ 06/14	2	24.5229-0251.3 330535	L= 250
PEUGEOT - 807 Van (EB_) 06/02→							
 Bremssattel							
2.0 HDi	120	05/10→	←	☐		24.3451-1855.5 240659	TRW - Halter
			←	☐		24.3451-1856.5 240660	TRW - Halter
			→	☐		24.3384-1761.5 240850	TRW - Halter
			→	☐		24.3384-1762.5 240851	TRW - Halter
2.0 HDi	79 - 80	06/02→05/06	←	☐		24.3601-1711.5 240938	TRW - Halter
Hdi	94	04/04→05/06	←	☐		24.3601-1712.5 240939	TRW - Halter
			→	☐		24.3384-1761.5 240850	TRW - Halter
			→	☐		24.3384-1762.5 240851	TRW - Halter
→							







	kW					! #		
PEUGEOT - 807 Van (EB_) 06/02→								
 Bremsschlauch								
2.0 HDi	120	05/10→	←			2	24.5144-0500.3 331169	L= 500
			→			2	24.5229-0251.3 330535	L= 250
2.0 HDi	79 - 80	06/02→05/06	←			2	24.5111-0462.3 330555	L= 460
HDi	94	04/04→05/06	→			2	24.5229-0251.3 330535	L= 250
PEUGEOT - 1007 (KM_) 04/05→								
 Bremssattel								
1.4	54	04/05→	←	→ 02/11; ☐			24.3541-1771.5 240239	BOS - Halter
1.4 16V	65	10/05→	←	→ 02/11; ☐			24.3541-1772.5 240240	BOS - Halter
1.4 HDi	50	04/05→	←	→ 02/11; ☐			24.3541-1771.5 240239	BOS - Halter
1.6 16V	80	04/05→	←	→ 02/11; ☐			24.3541-1772.5 240240	BOS - Halter
			→	→ 02/11; ☐			24.3387-1705.5 240926	TRW - Halter
			→	→ 02/11; ☐			24.3387-1706.5 240927	TRW - Halter
1.6 HDi	80	06/07→	←	→ 02/11; ☐			24.3541-1761.5 240233	- Halter
			←	→ 02/11; ☐			24.3541-1762.5 240234	- Halter
			→	→ 02/11; ☐			24.3387-1705.5 240926	TRW - Halter
			→	→ 02/11; ☐			24.3387-1706.5 240927	TRW - Halter
 Bremsschlauch								
1.4	54	04/05→	←	→ 02/11		2	24.5111-0446.3 331055	L= 445
1.4 16V	65	10/05→	→	→Orga 10583		2	24.5246-0185.3 330881	L= 185
1.4 HDi	50	04/05→	→	Orga 10584→; → 02/11		2	24.5246-0190.3 330697	L= 190
1.6 16V	80	04/05→	→					
1.6 HDi	80	06/07→	←	→ 02/11		2	24.5111-0460.3 330603	L= 460
			→	→ 02/11		2	24.5246-0190.3 330697	L= 190
PEUGEOT - 2008 I (CU_) 03/13→								
 Bremssattel								
1.2 PureTech 82	61	01/18→12/19	←	für Bremsscheibendurchmesser [mm]: 266; ☐			24.3541-1771.5 240239	BOS - Halter
1.2 THP 110 / PureTech 110	81	01/15→	←	für Bremsscheibendurchmesser [mm]: 266; ☐			24.3541-1772.5 240240	BOS - Halter
1.2 THP 130 / PureTech 130	96	01/15→	→	☐			24.3387-1733.5 240655	TRW - Halter
1.2 VTi	60	03/13→12/18	→	☐			24.3387-1734.5 240656	TRW - Halter
1.4 HDi	50	06/13→	→	☐				
1.5 BlueHDI 100	75	05/18→						
1.5 BlueHDI 120	88	05/18→						
1.6 BlueHDI	85	07/14→						
1.6 BlueHDI 100	73	01/15→						
1.6 BlueHDI 120	88	07/14→						
1.6 BlueHDI 75	55	01/15→						
1.6 HDi	68 - 84	03/13→						
1.6 THP 165	121	02/16→						
1.6 VTi	85 - 88	03/13→						
 Bremsschlauch								
1.2 PureTech 82	61	01/18→12/19		innen		2	24.5239-0190.3 330966	L= 190
1.5 BlueHDI 100	75	05/18→	←	+ std		2	24.5111-0496.3 331371	L= 495
1.5 BlueHDI 120	88	05/18→	←			2	24.5144-0480.3 330961	L= 480
1.2 THP 110 / PureTech 110	81	01/15→	←	+ std		2	24.5111-0496.3 331371	L= 495
1.2 THP 130 / PureTech 130	96	01/15→	←			2	24.5144-0480.3 330961	L= 480
1.2 VTi	60	03/13→12/18	→	innen		2	24.5239-0190.3 330966	L= 190
1.4 HDi	50	06/13→						
1.6 BlueHDI	85	07/14→						
1.6 BlueHDI 100	73	01/15→						
1.6 BlueHDI 120	88	07/14→						
1.6 BlueHDI 75	55	01/15→						
1.6 HDi	68 - 84	03/13→						
1.6 THP 165	121	02/16→						
1.6 VTi	85 - 88	03/13→						











	kW			 	! #		
PEUGEOT - 2008 I Van (CU_) 03/13→							
 Bremssattel							
BlueHDi 100 BlueHDi 120 PureTech 130	75 88 96	05/18→ 05/18→ 01/18→	←	für Bremsscheibendurchmesser [mm]: 266; 	24.3541-1771.5	240239	BOS - Halter
			←	für Bremsscheibendurchmesser [mm]: 266; 	24.3541-1772.5	240240	BOS - Halter
			→		24.3387-1733.5	240655	TRW - Halter
			→		24.3387-1734.5	240656	TRW - Halter
 Bremsschlauch							
BlueHDi 100 BlueHDi 120	75 88	05/18→ 05/18→		innen	2	24.5239-0190.3	330966 L= 190
			←	+ std	2	24.5111-0496.3	331371 L= 495
			←		2	24.5144-0480.3	330961 L= 480
PureTech 130	96	01/18→	←	+ std	2	24.5111-0496.3	331371 L= 495
			←		2	24.5144-0480.3	330961 L= 480
			→	innen	2	24.5239-0190.3	330966 L= 190
PEUGEOT - 2008 II (UD_, US_, UY_, UK_) 08/19→							
Feder, Bremssattel							
1.2 PureTech 100 1.2 PureTech 130 1.2 THP / PureTech 155 1.5 BlueHDi 100 1.5 BlueHDi 110 1.5 BlueHDi 130 e-2008	74 96 114 75 81 96 100	11/19→ 08/19→ 11/19→ 08/19→ 01/21→ 08/19→ 09/19→	←	für Bremsscheibendurchmesser [mm]: 302; →Orga 16246	11.8116-0356.1	390586	ATE
PEUGEOT - 3008 Großraumlimousine (0U_) 05/09→12/17							
 Bremssattel							
1.6 THP 1.6 Turbo 2.0 HDi 2.0 HDi 150 / BlueHDi 150 2.0 HDi Hybrid4	110 - 120 121 100 - 120 110 120 - 147	06/09→08/16 05/14→08/16 06/09→08/16 06/09→08/16 02/11→08/16	←		24.3571-9939.5	241036	ATE - Halter
			←		24.3571-9940.5	241037	ATE - Halter
			←		24.3601-9717.5	241050	ATE - Halter
			←		24.3601-9718.5	241051	ATE - Halter
Feder, Bremssattel							
1.6 THP 1.6 Turbo 2.0 HDi 2.0 HDi 150 / BlueHDi 150 2.0 HDi Hybrid4	110 - 120 121 100 - 120 110 120 - 147	06/09→08/16 05/14→08/16 06/09→08/16 06/09→08/16 02/11→08/16	←		2	11.8116-0356.1	390586 ATE
Führungshülzensatz, Bremssattel							
1.6 THP 1.6 Turbo 2.0 HDi 2.0 HDi 150 / BlueHDi 150 2.0 HDi Hybrid4	110 - 120 121 100 - 120 110 120 - 147	06/09→08/16 05/14→08/16 06/09→08/16 06/09→08/16 02/11→08/16	←			11.0101-5704.2	260095 ATE
Führungsbolzen, Bremssattel							
1.6 THP 1.6 Turbo 2.0 HDi 2.0 HDi 150 / BlueHDi 150 2.0 HDi Hybrid4	110 - 120 121 100 - 120 110 120 - 147	06/09→08/16 05/14→08/16 06/09→08/16 06/09→08/16 02/11→08/16			2	11.8171-0008.1	990049 ATE
 Bremsschlauch							
1.2 1.6 BlueHDi 120 →	96 88	01/15→08/16 05/14→08/16	←		2	24.5111-0435.3	331538 L= 425

	kW			 	! #		
PEUGEOT - 3008 Großraumlimousine (0U_) 05/09→12/17							
 Bremsschlauch							
1.6 HDi	80 - 84	06/09→08/16	➔		2	24.5246-0190.3 330697	L= 190
1.6 HDi 115 / BlueHDi 115	85	02/13→08/16					
1.6 THP	110 - 120	06/09→08/16					
1.6 Turbo	121	05/14→08/16					
1.6 VTi	88	06/09→08/16					
2.0 HDi	100 - 120	06/09→08/16					
2.0 HDi 150 / BlueHDi 150	110	06/09→08/16					
2.0 HDi Hybrid4	120 - 147	02/11→08/16	➔		2	24.5111-0435.3 331538	L= 425
PEUGEOT - 3008 SUV (MC_, MR_, MJ_, M4_) 05/16→							
Führungshülzensatz, Bremssattel							
1.2 THP/ PureTech 130	96	05/16→	➔	für Bremsscheibendurchmesser [mm]: 304; →Orga 16246		11.0101-5407.2 260011	ATE
1.5 BlueHDi 130	96	02/18→					
1.6 BlueHDi 100	73	11/16→					
1.6 BlueHDi 115	85	11/16→					
1.6 BlueHDi 120	88	05/16→					
1.6 PureTech 180	133	07/18→					
1.6 THP 150	110	11/17→					
1.6 THP 165	121	05/16→					
2.0 BlueHDi 136	100	11/16→					
2.0 BlueHDi 150	110	05/16→					
2.0 BlueHDi 180	130 - 133	05/16→					
Hybrid	133 - 165	10/19→					
Hybrid4	147 - 220	10/19→					
Führungsbolzen, Bremssattel							
1.2 THP/ PureTech 130	96	05/16→	➔	für Bremsscheibendurchmesser [mm]: 304; →Orga 16246		11.8171-0008.1 990049	ATE
1.5 BlueHDi 130	96	02/18→					
1.6 BlueHDi 100	73	11/16→					
1.6 BlueHDi 115	85	11/16→					
1.6 BlueHDi 120	88	05/16→					
1.6 PureTech 180	133	07/18→					
1.6 THP 150	110	11/17→					
1.6 THP 165	121	05/16→					
2.0 BlueHDi 136	100	11/16→					
2.0 BlueHDi 150	110	05/16→					
2.0 BlueHDi 180	130 - 133	05/16→					
Hybrid	133 - 165	10/19→					
Hybrid4	147 - 220	10/19→					
PEUGEOT - 3008 Van (0U_) 05/09→12/17							
 Bremssattel							
HDi	120	06/09→08/16	➔			24.3571-9939.5 241036	ATE - Halter
HDi 150	110	06/09→08/16	➔			24.3571-9940.5 241037	ATE - Halter
Feder, Bremssattel							
HDi	120	06/09→08/16	➔		2	11.8116-0356.1 390586	ATE
HDi 150	110	06/09→08/16					
Führungshülzensatz, Bremssattel							
HDi	120	06/09→08/16	➔			11.0101-5704.2 260095	ATE
HDi 150	110	06/09→08/16					
Führungsbolzen, Bremssattel							
HDi	120	06/09→08/16			2	11.8171-0008.1 990049	ATE
HDi 150	110	06/09→08/16					
 Bremsschlauch							
HDi	120	06/09→08/16	➔		2	24.5111-0435.3 331538	L= 425
HDi 110	80	06/09→08/16					
HDi 150	110	06/09→08/16	➔		2	24.5246-0190.3 330697	L= 190











	kW			 	! #		
PEUGEOT - 3008 Van (MR_, MC_, MJ_) 05/16→							
Führungshülzensatz, Bremsattel							
BlueHDi 130 BlueHDi 180 PureTech 130	96 130 96	02/18→ 01/18→ 05/16→	←	für Bremsscheibendurchmesser [mm]: 304; →Orga 16246		11.0101-5407.2 260011	ATE
Führungsbolzen, Bremsattel							
BlueHDi 130 BlueHDi 180 PureTech 130	96 130 96	02/18→ 01/18→ 05/16→	←	für Bremsscheibendurchmesser [mm]: 304; →Orga 16246		11.8171-0008.1 990049	ATE
PEUGEOT - 4007 (VU_, VV_) 02/07→03/13							
 Bremsattel							
2.0 2.0 4x4	108 108	11/10→03/13 11/10→03/13	← → 11/12; ☐			24.3431-1701.5 240437	- Halter
			← → 11/12; ☐			24.3431-1702.5 240438	- Halter
			→ ☐			24.3351-1703.5 241191	- Halter
			→ ☐			24.3351-1704.5 241192	- Halter
2.2 HDi	115	02/07→03/13	← → 11/12; ☐			24.3431-1701.5 240437	- Halter
			← → 11/12; ☐			24.3431-1702.5 240438	- Halter
			→ 11/12; ☐			24.3381-1711.5 241253	- Halter GG
			→ 11/12; ☐			24.3381-1712.5 241254	- Halter GG
2.4 16V	125	02/07→03/13	← → 11/12; ☐			24.3431-1701.5 240437	- Halter
			← → 11/12; ☐			24.3431-1702.5 240438	- Halter
			→ 07/07→ 11/12; ☐			24.3381-1711.5 241253	- Halter GG
			→ 07/07→ 11/12; ☐			24.3381-1712.5 241254	- Halter GG
 Bremsschlauch							
2.0 2.0 4x4	108 108	11/10→03/13 11/10→03/13	← → 11/12; ☐			24.5286-0600.3 331173	L= 600
2.2 HDi 2.4 16V	115 125	02/07→03/13 02/07→03/13	← → 11/12; ☐			24.5286-0601.3 331174	L= 600
PEUGEOT - 4007 Van (VU_, VV_) 02/07→03/13							
 Bremsattel							
HDi 155	115	02/07→03/13	← → 11/12; ☐			24.3431-1701.5 240437	- Halter
			← → 11/12; ☐			24.3431-1702.5 240438	- Halter
			→ 11/12; ☐			24.3381-1711.5 241253	- Halter GG
			→ 11/12; ☐			24.3381-1712.5 241254	- Halter GG
 Bremsschlauch							
HDi 155	115	02/07→03/13	← → 11/12; ☐			24.5286-0600.3 331173	L= 600
			← → 11/12; ☐			24.5286-0601.3 331174	L= 600
PEUGEOT - 4008 05/12→							
 Bremsattel							
1.6 1.6 HDi 1.6 HDi AWC	86 84 84	05/12→ 05/12→ 05/12→	→ →Orga 13114; ☐			24.3351-1703.5 241191	- Halter
1.8 HDi 1.8 HDi AWC 2.0 2.0 AWC	110 110 110 110	05/12→ 05/12→ 05/13→ 05/12→	→ →Orga 13114; ☐			24.3351-1704.5 241192	- Halter
PEUGEOT - 5008 (OU_, OE_) 06/09→03/17							
 Bremsattel							
1.2 1.6 16V	96 88 - 115	01/15→03/17 09/09→03/17	← ☐			24.3601-9717.5 241050	ATE - Halter
			← ☐			24.3601-9718.5 241051	ATE - Halter
1.6 BlueHDi 115 1.6 BlueHDi 120 1.6 HDi	85 88 80 -	11/14→03/17 05/14→03/17 09/09→03/17					
	84						
1.6 THP 150 1.6 THP 163 1.6 THP 165	110 120 121	02/12→03/17 02/12→03/17 02/12→03/17					
2.0 HDi 2.0 HDi 136 / BlueHDi 136	120 100	09/09→03/17 02/12→03/17					
→							

	kw			 	! #		
PEUGEOT - 5008 (0U_, 0E_) 06/09→03/17							
 Bremssattel							
2.0 HDi 150 / BlueHDi 150	110	06/09→03/17	←	09/09→; <input type="checkbox"/>		24.3601-9717.5 241050	ATE - Halter
			←	09/09→; <input type="checkbox"/>		24.3601-9718.5 241051	ATE - Halter
Feder, Bremssattel							
1.2 1.6 16V 1.6 BlueHDi 115 1.6 BlueHDi 120 1.6 HDi 1.6 THP 150 1.6 THP 163 1.6 THP 165 2.0 HDi 2.0 HDi 136 / BlueHDi 136	96 88 - 115 85 88 80 - 84 110 120 121 120 100	01/15→03/17 09/09→03/17 11/14→03/17 05/14→03/17 09/09→03/17 02/12→03/17 02/12→03/17 02/12→03/17 09/09→03/17 02/12→03/17	←		2	11.8116-0356.1 390586	ATE
2.0 HDi 150 / BlueHDi 150	110	06/09→03/17	←	09/09→	2	11.8116-0356.1 390586	ATE
Führungshülzensatz, Bremssattel							
1.2 1.6 16V 1.6 BlueHDi 115 1.6 BlueHDi 120 1.6 HDi 1.6 THP 150 1.6 THP 163 1.6 THP 165 2.0 HDi 2.0 HDi 136 / BlueHDi 136	96 88 - 115 85 88 80 - 84 110 120 121 120 100	01/15→03/17 09/09→03/17 11/14→03/17 05/14→03/17 09/09→03/17 02/12→03/17 02/12→03/17 02/12→03/17 09/09→03/17 02/12→03/17	←			11.0101-5704.2 260095	ATE
2.0 HDi 150 / BlueHDi 150	110	06/09→03/17	←	09/09→		11.0101-5704.2 260095	ATE
Führungsbolzen, Bremssattel							
1.2 1.6 16V 1.6 BlueHDi 115 1.6 BlueHDi 120 1.6 HDi 1.6 THP 150 1.6 THP 163 1.6 THP 165 2.0 HDi 2.0 HDi 136 / BlueHDi 136 2.0 HDi 150 / BlueHDi 150	96 88 - 115 85 88 80 - 84 110 120 121 120 100 110	01/15→03/17 09/09→03/17 11/14→03/17 05/14→03/17 09/09→03/17 02/12→03/17 02/12→03/17 02/12→03/17 09/09→03/17 02/12→03/17 06/09→03/17	←		2	11.8171-0008.1 990049	ATE
 Bremsschlauch							
1.2 1.6 16V 1.6 BlueHDi 115 1.6 BlueHDi 120 1.6 HDi 1.6 THP 150 1.6 THP 163 1.6 THP 165 2.0 HDi 2.0 HDi 136 / BlueHDi 136	96 88 - 115 85 88 80 - 84 110 120 121 120 100	01/15→03/17 09/09→03/17 11/14→03/17 05/14→03/17 09/09→03/17 02/12→03/17 02/12→03/17 02/12→03/17 09/09→03/17 02/12→03/17	←		2	24.5111-0435.3 331538	L= 425
			→		2	24.5246-0216.3 331022	L= 216,6
2.0 HDi 150 / BlueHDi 150	110	06/09→03/17	←	09/09→	2	24.5111-0435.3 331538	L= 425
			→	09/09→	2	24.5246-0216.3 331022	L= 216,6
PEUGEOT - 5008 I Van (0U_) 06/09→03/17							
 Bremssattel							
HDi / e-HDi HDi HDi 136 HDi 150 HDi 165 →	84 82 100 110 120	03/13→03/17 08/10→03/17 02/12→03/17 06/09→03/17 06/09→03/17	←	<input type="checkbox"/>		24.3601-9717.5 241050	ATE - Halter
			←	<input type="checkbox"/>		24.3601-9718.5 241051	ATE - Halter















































	kw			 	! #		
PEUGEOT - 5008 I Van (OU_) 06/09→03/17							
Feder, Bremssattel							
HDi / e-HDi	84	03/13→03/17	←		2	11.8116-0356.1	390586 ATE
HDi	82	08/10→03/17					
HDi 136	100	02/12→03/17					
HDi 150	110	06/09→03/17					
HDi 165	120	06/09→03/17					
Führungshülensatz, Bremssattel							
HDi / e-HDi	84	03/13→03/17	←			11.0101-5704.2	260095 ATE
HDi	82	08/10→03/17					
HDi 136	100	02/12→03/17					
HDi 150	110	06/09→03/17					
HDi 165	120	06/09→03/17					
Führungsbolzen, Bremssattel							
HDi / e-HDi	84	03/13→03/17	←		2	11.8171-0008.1	990049 ATE
HDi	82	08/10→03/17					
HDi 136	100	02/12→03/17					
HDi 150	110	06/09→03/17					
HDi 165	120	06/09→03/17					
Bremsschlauch							
HDi / e-HDi	84	03/13→03/17	←		2	24.5111-0435.3	331538 L= 425
HDi	82	08/10→03/17					
HDi 136	100	02/12→03/17	→		2	24.5246-0216.3	331022 L= 216,6
HDi 150	110	06/09→03/17					
HDi 165	120	06/09→03/17					
PEUGEOT - 5008 II (MC_, MJ_, MR_, M4_) 12/16→							
Führungshülensatz, Bremssattel							
1.2	96	12/16→	←	→Orga 16354		11.0101-5407.2	260011 ATE
1.5 BlueHDi 130	96	02/18→					
1.6	110	07/18→					
1.6 BlueHDi 100	73	12/16→					
1.6 BlueHDi 115	85	12/16→					
1.6 BlueHDi 120	88	12/16→					
1.6 PureTech 180	133	07/18→					
1.6 THP 165	121	12/16→					
2.0 BlueHDi 136	100	12/16→					
2.0 BlueHDi 150	110	12/16→					
2.0 BlueHDi 180	130 - 133	12/16→					
Führungsbolzen, Bremssattel							
1.2	96	12/16→	←	→Orga 16354		11.8171-0008.1	990049 ATE
1.5 BlueHDi 130	96	02/18→					
1.6	110	07/18→					
1.6 BlueHDi 100	73	12/16→					
1.6 BlueHDi 115	85	12/16→					
1.6 BlueHDi 120	88	12/16→					
1.6 PureTech 180	133	07/18→					
1.6 THP 165	121	12/16→					
2.0 BlueHDi 136	100	12/16→					
2.0 BlueHDi 150	110	12/16→					
2.0 BlueHDi 180	130 - 133	12/16→					
PEUGEOT - 5008 II Van (MC_, MJ_) 12/16→							
Führungshülensatz, Bremssattel							
BlueHDi 130	96	02/18→	←	→Orga 16354		11.0101-5407.2	260011 ATE
BlueHDi 180	130	01/18→					
Führungsbolzen, Bremssattel							
BlueHDi 130	96	02/18→	←	→Orga 16354		11.8171-0008.1	990049 ATE
BlueHDi 180	130	01/18→					
PEUGEOT - BIPPER (AA_) 02/08→							
Bremssattel							
1.3 HDi 75	55	10/10→	←	☐		24.3541-1769.5	240601 BOS - Halter
1.3 HDi 80 / BlueHDi 80	59	12/15→					
1.4	54	02/08→	←	☐		24.3541-1770.5	240602 BOS - Halter
1.4 HDi	50	02/08→					
Bremsschlauch							
1.3 HDi 75	55	10/10→	←		2	24.5112-0402.3	331297 L= 402
1.3 HDi 80 / BlueHDi 80	59	12/15→					
1.4	54	02/08→	→		2	24.5228-0181.3	331279 L= 180
1.4 HDi	50	02/08→					

























	kw			 	! #								
PEUGEOT - BIPPER TEPEE 04/08→													
 Bremssattel													
1.3 HDi 75	55	10/10→	←	☐		24.3541-1769.5	240601	BOS - Halter					
1.3 HDi 80	59	12/15→	←	☐		24.3541-1770.5	240602	BOS - Halter					
1.4	54	04/08→											
1.4 HDi	50	04/08→											
 Bremsschlauch													
1.3 HDi 75	55	10/10→	←		2	24.5112-0402.3	331297	L= 402					
1.3 HDi 80	59	12/15→	→		2	24.5228-0181.3	331279	L= 180					
1.4	54	04/08→											
1.4 HDi	50	04/08→											
PEUGEOT - BOXER Bus 09/05→													
 Bremssattel													
2.0 BlueHDi 110	81	07/15→09/19	←	Nutzlast bis [kg] 1.200; Nutzlast-Code: 12Q; ☐		24.3441-1705.5	241367	BRE - Halter					
2.0 BlueHDi 130	96	07/15→09/19	←	Nutzlast [kg]: 1.600; nicht für erhöhte Nutzlast; Nutzlast-Code: 16Q / Nutzlast leicht; ☐		24.3521-1711.5	240755	BRE - Halter					
2.0 BlueHDi 160	120	07/15→09/19											
2.2 BlueHDi 120	88	07/19→											
2.2 BlueHDi 140	103	07/19→	←	Nutzlast [kg]: 1.400; Nutzlast-Code: 14Q; ☐		24.3521-1711.5	240755	BRE - Halter					
2.2 BlueHDi 165	121	08/19→											
2.2 HDi 100	74	04/06→	←	Nutzlast [kg]: 1.400; nicht für Facelift; Nutzlast-Code: 14Q; ☐		24.3441-1705.5	241367	BRE - Halter					
2.2 HDi 120	88	04/06→	←	Nutzlast bis [kg] 1.200; Nutzlast-Code: 12Q; ☐		24.3441-1705.5	241367	BRE - Halter					
3.0 HDi 145	107	04/10→											
3.0 HDi 160	116	04/06→											
					→ 02/11; Nutzlast ab [kg] 1.200 Nutzlast bis [kg] 1.400; Nutzlast-Code: 12Q / 14Q; ☐					24.3441-1706.5	241368	BRE - Halter	
					Nutzlast [kg]: 1.400; für Facelift; Nutzlast-Code: 14Q; ☐					24.3521-1711.5	240755	BRE - Halter	
					Nutzlast [kg]: 1.600; nicht für erhöhte Nutzlast; Nutzlast-Code: 16Q / Nutzlast leicht; ☐					24.3521-1711.5	240755	BRE - Halter	
					→ 02/11; Nutzlast [kg]: 1.600; nicht für erhöhte Nutzlast; Nutzlast-Code: 16Q / Nutzlast leicht; ☐					24.3521-1712.5	240756	BRE - Halter	
					Nutzlast [kg]: 1.600; für erhöhte Nutzlast; nicht für Facelift; Nutzlast-Code: 16Q / Nutzlast schwer; ☐					24.3521-1713.5	240762	- Halter	
					→ 02/11; Nutzlast [kg]: 1.600; für erhöhte Nutzlast; Nutzlast-Code: 16Q / Nutzlast schwer; ☐					24.3521-1714.5	240763	- Halter	
					→ nicht für Facelift; ☐					24.3481-1811.5	240758	BOS - Halter	
			→ nicht für Facelift; ☐		24.3481-1812.5	240759	BOS - Halter						
2.2 HDi 110	81	03/11→	←	Nutzlast bis [kg] 1.200; Nutzlast-Code: 12Q; ☐		24.3441-1705.5	241367	BRE - Halter					
2.2 HDi 130	96	03/11→	←	Nutzlast [kg]: 1.400; nicht für Facelift; Nutzlast-Code: 14Q; ☐		24.3441-1705.5	241367	BRE - Halter					
2.2 HDi 150	110	03/11→											
3.0 HDi 175	130	03/11→											
					Nutzlast [kg]: 1.600; nicht für erhöhte Nutzlast; Nutzlast-Code: 16Q / Nutzlast leicht; ☐					24.3521-1711.5	240755	BRE - Halter	
					Nutzlast [kg]: 1.400; für Facelift; Nutzlast-Code: 14Q; ☐					24.3521-1711.5	240755	BRE - Halter	
					Nutzlast [kg]: 1.600; für erhöhte Nutzlast; nicht für Facelift; Nutzlast-Code: 16Q / Nutzlast schwer; ☐					24.3521-1713.5	240762	- Halter	
					→ nicht für Facelift; ☐					24.3481-1811.5	240758	BOS - Halter	
					→ nicht für Facelift; ☐					24.3481-1812.5	240759	BOS - Halter	
2.8 HDi	93	09/05→09/09			←				Nutzlast bis [kg] 1.200; Nutzlast-Code: 12Q; ☐		24.3441-1705.5	241367	BRE - Halter
					←				Nutzlast [kg]: 1.400; nicht für Facelift; Nutzlast-Code: 14Q; ☐		24.3441-1705.5	241367	BRE - Halter
			←	Nutzlast ab [kg] 1.200 Nutzlast bis [kg] 1.400; Nutzlast-Code: 12Q / 14Q; ☐		24.3441-1706.5	241368	BRE - Halter					
			←	Nutzlast [kg]: 1.600; nicht für erhöhte Nutzlast; Nutzlast-Code: 16Q / Nutzlast leicht; ☐		24.3521-1711.5	240755	BRE - Halter					
			←	Nutzlast [kg]: 1.400; für Facelift; Nutzlast-Code: 14Q; ☐		24.3521-1711.5	240755	BRE - Halter					
			←	Nutzlast [kg]: 1.600; nicht für erhöhte Nutzlast; Nutzlast-Code: 16Q / Nutzlast leicht; ☐		24.3521-1712.5	240756	BRE - Halter					























	kw					! #		
PEUGEOT - BOXER Bus 09/05→								
 Bremssattel								
2.8 HDi	93	09/05→09/09	←	Nutzlast [kg]: 1.600; für erhöhte Nutzlast; nicht für Facelift; Nutzlast-Code: 16Q / Nutzlast schwer; <input type="checkbox"/>	24.3521-1713.5	240762	- Halter	
			←	Nutzlast [kg]: 1.600; für erhöhte Nutzlast; Nutzlast-Code: 16Q / Nutzlast schwer; <input type="checkbox"/>	24.3521-1714.5	240763	- Halter	
			→	nicht für Facelift; <input type="checkbox"/>	24.3481-1811.5	240758	BOS - Halter	
			→	nicht für Facelift; <input type="checkbox"/>	24.3481-1812.5	240759	BOS - Halter	
 Bremsschlauch								
2.0 BlueHDi 110	81	07/15→09/19	←		2	24.5112-0492.3	331217	L= 492
2.0 BlueHDi 130	96	07/15→09/19	→	für Fahrzeuge ohne Spurverbreiterung	2	24.5112-0417.3	331298	L= 417
2.0 BlueHDi 160	120	07/15→09/19	→	für Fahrzeuge mit Spurverbreiterung	2	83.7101-9489.3	330906	L= 488,5
2.2 BlueHDi 120	88	07/19→						
2.2 BlueHDi 140	103	07/19→						
2.2 BlueHDi 165	121	08/19→						
2.2 HDi 100	74	04/06→						
2.2 HDi 110	81	03/11→						
2.2 HDi 120	88	04/06→						
2.2 HDi 130	96	03/11→						
2.2 HDi 150	110	03/11→						
2.8 HDi	93	09/05→09/09						
3.0 HDi 145	107	04/10→						
3.0 HDi 160	116	04/06→						
3.0 HDi 175	130	03/11→						
PEUGEOT - BOXER Bus (230P) 03/94→04/02								
 Bremssattel								
1.9 D	51	03/94→04/02	←	→ 10/01; Nutzlast [kg]: 1.000; - ABS; <input type="checkbox"/>	24.3481-1719.5	240155	TRW - Halter	
			←	→ 10/01; Nutzlast [kg]: 1.000; - ABS; <input type="checkbox"/>	24.3481-1720.5	240156	TRW - Halter	
			←	11/01→ 03/02; Nutzlast [kg]: 1.000; + ABS; <input type="checkbox"/>	24.3481-1795.5	240768	- Halter	
			←	11/01→ 03/02; Nutzlast [kg]: 1.000; + ABS; <input type="checkbox"/>	24.3481-1796.5	240769	- Halter	
			→	11/01→ 03/02; Nutzlast [kg]: 1.000; <input type="checkbox"/>	24.3461-1701.5	240449	- Halter	
			→	11/01→ 03/02; Nutzlast [kg]: 1.000; <input type="checkbox"/>	24.3461-1702.5	240450	- Halter	
1.9 TD 1.9 TD 4x4	66 68 68	03/94→04/02 07/96→04/02	←	→ 10/01; Nutzlast ab [kg] 1.000 Nutzlast bis [kg] 1.400; - ABS; <input type="checkbox"/>	24.3481-1719.5	240155	TRW - Halter	
			←	→ 10/01; Nutzlast ab [kg] 1.000 Nutzlast bis [kg] 1.400; - ABS; <input type="checkbox"/>	24.3481-1720.5	240156	TRW - Halter	
			←	11/01→ 03/02; Nutzlast ab [kg] 1.000 Nutzlast bis [kg] 1.400; + ABS; <input type="checkbox"/>	24.3481-1795.5	240768	- Halter	
			←	11/01→ 03/02; Nutzlast ab [kg] 1.000 Nutzlast bis [kg] 1.400; + ABS; <input type="checkbox"/>	24.3481-1796.5	240769	- Halter	
			→	11/01→ 03/02; Nutzlast ab [kg] 1.000 Nutzlast bis [kg] 1.400; <input type="checkbox"/>	24.3461-1701.5	240449	- Halter	
			→	11/01→ 03/02; Nutzlast ab [kg] 1.000 Nutzlast bis [kg] 1.400; <input type="checkbox"/>	24.3461-1702.5	240450	- Halter	
2.0 i 2.0 i 4x4	80 80	03/94→04/02 08/96→04/02	←	→ 10/01; Nutzlast ab [kg] 1.000 Nutzlast bis [kg] 1.400; - ABS; <input type="checkbox"/>	24.3481-1719.5	240155	TRW - Halter	
			←	→ 10/01; Nutzlast ab [kg] 1.000 Nutzlast bis [kg] 1.400; - ABS; <input type="checkbox"/>	24.3481-1720.5	240156	TRW - Halter	
			←	11/01→ 03/02; Nutzlast ab [kg] 1.000 Nutzlast bis [kg] 1.400; + ABS; <input type="checkbox"/>	24.3481-1795.5	240768	- Halter	
			←	11/01→ 03/02; Nutzlast ab [kg] 1.000 Nutzlast bis [kg] 1.400; + ABS; <input type="checkbox"/>	24.3481-1796.5	240769	- Halter	
			←	11/01→ 03/02; Nutzlast [kg]: 1.800; + ABS; <input type="checkbox"/>	24.3521-1715.5	240770	- Halter	
			←	11/01→ 03/02; Nutzlast [kg]: 1.800; + ABS; <input type="checkbox"/>	24.3521-1716.5	240771	- Halter	
			→	11/01→ 03/02; Nutzlast ab [kg] 1.000 Nutzlast bis [kg] 1.800; <input type="checkbox"/>	24.3461-1701.5	240449	- Halter	
			→	11/01→ 03/02; Nutzlast ab [kg] 1.000 Nutzlast bis [kg] 1.800; <input type="checkbox"/>	24.3461-1702.5	240450	- Halter	
2.5 D 2.5 D 4x4	63 63	08/94→04/02 07/96→04/02	←	→ 10/01; Nutzlast [kg]: 1.400; - ABS; <input type="checkbox"/>	24.3481-1719.5	240155	TRW - Halter	
			←	→ 10/01; Nutzlast [kg]: 1.400; - ABS; <input type="checkbox"/>	24.3481-1720.5	240156	TRW - Halter	
			←	11/01→ 03/02; Nutzlast [kg]: 1.400; + ABS; <input type="checkbox"/>	24.3481-1795.5	240768	- Halter	
			←	11/01→ 03/02; Nutzlast [kg]: 1.400; + ABS; <input type="checkbox"/>	24.3481-1796.5	240769	- Halter	
			←	11/01→ 03/02; Nutzlast [kg]: 1.800; + ABS; <input type="checkbox"/>	24.3521-1715.5	240770	- Halter	
			←	11/01→ 03/02; Nutzlast [kg]: 1.800; + ABS; <input type="checkbox"/>	24.3521-1716.5	240771	- Halter	











	kw			 	! #			
PEUGEOT - BOXER Bus (230P) 03/94→04/02								
 Bremssattel								
2.5 D 2.5 D 4x4	63	08/94→04/02 07/96→04/02	←	11/01→ 03/02; Nutzlast [kg]: 1.800; + ABS; 		24.3521-1716.5	240771	- Halter
			→	11/01→ 03/02; Nutzlast ab [kg] 1.400 Nutzlast bis [kg] 1.800; 		24.3461-1701.5	240449	- Halter
			→	11/01→ 03/02; Nutzlast ab [kg] 1.400 Nutzlast bis [kg] 1.800; 		24.3461-1702.5	240450	- Halter
2.5 DT	62	10/97→11/01	←	→ 10/01; Nutzlast [kg]: 1.400; - ABS; 		24.3481-1719.5	240155	TRW - Halter
			←	→ 10/01; Nutzlast [kg]: 1.400; - ABS; 		24.3481-1720.5	240156	TRW - Halter
			←	11/01→; Nutzlast [kg]: 1.400; + ABS; 		24.3481-1795.5	240768	- Halter
			←	11/01→; Nutzlast [kg]: 1.400; + ABS; 		24.3481-1796.5	240769	- Halter
			←	11/01→; Nutzlast [kg]: 1.800; + ABS; 		24.3521-1715.5	240770	- Halter
			←	11/01→; Nutzlast [kg]: 1.800; + ABS; 		24.3521-1716.5	240771	- Halter
			→	11/01→; Nutzlast ab [kg] 1.400 Nutzlast bis [kg] 1.800; 		24.3461-1701.5	240449	- Halter
			→	11/01→; Nutzlast ab [kg] 1.400 Nutzlast bis [kg] 1.800; 		24.3461-1702.5	240450	- Halter
2.5 TD	76	07/94→04/02	←	08/94→ 10/01; Nutzlast [kg]: 1.400; - ABS; 		24.3481-1711.5	240129	TRW - Halter
			←	08/94→ 10/01; Nutzlast [kg]: 1.400; - ABS; 		24.3481-1712.5	240130	TRW - Halter
			←	11/01→ 03/02; Nutzlast [kg]: 1.400; + ABS; 		24.3481-1795.5	240768	- Halter
			←	11/01→ 03/02; Nutzlast [kg]: 1.400; + ABS; 		24.3481-1796.5	240769	- Halter
			←	11/01→ 03/02; Nutzlast [kg]: 1.800; + ABS; 		24.3521-1715.5	240770	- Halter
			←	11/01→ 03/02; Nutzlast [kg]: 1.800; + ABS; 		24.3521-1716.5	240771	- Halter
			→	11/01→ 03/02; Nutzlast ab [kg] 1.400 Nutzlast bis [kg] 1.800; 		24.3461-1701.5	240449	- Halter
			→	11/01→ 03/02; Nutzlast ab [kg] 1.400 Nutzlast bis [kg] 1.800; 		24.3461-1702.5	240450	- Halter
2.5 TD 4x4 2.5 TDI 2.5 TDI 4x4 2.8 HDI	76 79 79 94	07/96→04/02 01/97→04/02 01/97→04/02 11/00→04/02	←	→ 10/01; Nutzlast [kg]: 1.400; - ABS; 		24.3481-1711.5	240129	TRW - Halter
			←	→ 10/01; Nutzlast [kg]: 1.400; - ABS; 		24.3481-1712.5	240130	TRW - Halter
			←	11/01→ 03/02; Nutzlast [kg]: 1.400; + ABS; 		24.3481-1795.5	240768	- Halter
			←	11/01→ 03/02; Nutzlast [kg]: 1.400; + ABS; 		24.3481-1796.5	240769	- Halter
			←	11/01→ 03/02; Nutzlast [kg]: 1.800; + ABS; 		24.3521-1715.5	240770	- Halter
			←	11/01→ 03/02; Nutzlast [kg]: 1.800; + ABS; 		24.3521-1716.5	240771	- Halter
			→	11/01→ 03/02; Nutzlast ab [kg] 1.400 Nutzlast bis [kg] 1.800; 		24.3461-1701.5	240449	- Halter
			→	11/01→ 03/02; Nutzlast ab [kg] 1.400 Nutzlast bis [kg] 1.800; 		24.3461-1702.5	240450	- Halter
2.8 D	64	01/99→02/02	←	→ S 16206253; Nutzlast [kg]: 1.400; - ABS; 		24.3481-1711.5	240129	TRW - Halter
			←	→ S 16206253; Nutzlast [kg]: 1.400; - ABS; 		24.3481-1712.5	240130	TRW - Halter
			←	→ S 16206253; Nutzlast [kg]: 1.400; - ABS; 		24.3481-1720.5	240156	TRW - Halter
			←	S 16204256→; Nutzlast [kg]: 1.400; + ABS; 		24.3481-1795.5	240768	- Halter
			←	S 16204256→; Nutzlast [kg]: 1.400; + ABS; 		24.3481-1796.5	240769	- Halter
			←	S 16194400→; Nutzlast [kg]: 1.800; + ABS; 		24.3521-1715.5	240770	- Halter
			←	S 16194400→; Nutzlast [kg]: 1.800; + ABS; 		24.3521-1716.5	240771	- Halter
			→	S 16194400→; Nutzlast ab [kg] 1.400 Nutzlast bis [kg] 1.800; 		24.3461-1701.5	240449	- Halter
→	S 16194400→; Nutzlast ab [kg] 1.400 Nutzlast bis [kg] 1.800; 		24.3461-1702.5	240450	- Halter			
2.8 HDi	93	10/00→11/01	→	11/01→; Nutzlast ab [kg] 1.400 Nutzlast bis [kg] 1.800; 		24.3461-1701.5	240449	- Halter
			→	11/01→; Nutzlast ab [kg] 1.400 Nutzlast bis [kg] 1.800; 		24.3461-1702.5	240450	- Halter
2.8 HDi 4x4	94	10/00→04/02	←	→ S 16206253; Nutzlast ab [kg] 1.000 Nutzlast bis [kg] 1.400; - ABS; 		24.3481-1711.5	240129	TRW - Halter
→						24.3481-1719.5	240155	TRW - Halter

	kw			 	! #			
PEUGEOT - BOXER Bus (230P) 03/94→04/02								
 Bremssattel								
2.8 HDi 4x4	94	10/00→04/02	←	→ S 16206253; Nutzlast ab [kg] 1.000 Nutzlast bis [kg] 1.400; - ABS; 	24.3481-1712.5	240130	TRW - Halter	
					24.3481-1720.5	240156	TRW - Halter	
			←	S 16204256→; → 03/02; Nutzlast ab [kg] 1.000 Nutzlast bis [kg] 1.400; + ABS; 	24.3481-1795.5	240768	- Halter	
			←	S 16204256→; → 03/02; Nutzlast ab [kg] 1.000 Nutzlast bis [kg] 1.400; + ABS; 	24.3481-1796.5	240769	- Halter	
			←	S 16194400→; → 03/02; Nutzlast [kg]: 1.800; + ABS; 	24.3521-1715.5	240770	- Halter	
			←	S 16194400→; → 03/02; Nutzlast [kg]: 1.800; + ABS; 	24.3521-1716.5	240771	- Halter	
			→	S 16194400→; → 03/02; Nutzlast [kg]: 1.800; 	24.3461-1701.5	240449	- Halter	
			→	S 16194400→; → 03/02; Nutzlast ab [kg] 1.000 Nutzlast bis [kg] 1.400; 	24.3461-1701.5	240449	- Halter	
			→	S 16194400→; → 03/02; Nutzlast [kg]: 1.800; 	24.3461-1702.5	240450	- Halter	
2.8 HDi All-wheel Drive	93	10/00→11/01	←	→ S 16206253; Nutzlast ab [kg] 1.000 Nutzlast bis [kg] 1.400; - ABS; 	24.3481-1711.5	240129	TRW - Halter	
					24.3481-1719.5	240155	TRW - Halter	
			←	→ S 16206253; Nutzlast ab [kg] 1.000 Nutzlast bis [kg] 1.400; - ABS; 	24.3481-1712.5	240130	TRW - Halter	
					24.3481-1720.5	240156	TRW - Halter	
			←	S 16204256→; Nutzlast ab [kg] 1.000 Nutzlast bis [kg] 1.400; + ABS; 	24.3481-1795.5	240768	- Halter	
			←	S 16204256→; Nutzlast ab [kg] 1.000 Nutzlast bis [kg] 1.400; + ABS; 	24.3481-1796.5	240769	- Halter	
			←	S 16194400→; Nutzlast [kg]: 1.800; + ABS; 	24.3521-1715.5	240770	- Halter	
			←	S 16194400→; Nutzlast [kg]: 1.800; + ABS; 	24.3521-1716.5	240771	- Halter	
			→	S 16194400→; Nutzlast [kg]: 1.800; 	24.3461-1701.5	240449	- Halter	
		24.3461-1701.5	240449	- Halter				
		24.3461-1702.5	240450	- Halter				
		24.3461-1702.5	240450	- Halter				
Zubehörsatz, Bremssattel								
1.9 D	51	03/94→04/02	←	→ 10/01; Nutzlast [kg]: 1.000; + ABS	24.0101-4804.2	260050	TRW	
1.9 TD	66 - 68	03/94→04/02	←	→ 10/01; Nutzlast ab [kg] 1.000 Nutzlast bis [kg] 1.400; + ABS	24.0101-4804.2	260050	TRW	
1.9 TD 4x4	68	07/96→04/02						
2.0 i	80	03/94→04/02						
2.0 i 4x4	80	08/96→04/02						
2.5 D	63	08/94→04/02	←	→ 10/01; Nutzlast [kg]: 1.400; + ABS	24.0101-4804.2	260050	TRW	
2.5 D 4x4	63	07/96→04/02						
2.5 DT	62	10/97→11/01						
2.8 D	64	01/99→02/02	←	→ S 16206253; Nutzlast [kg]: 1.400; + ABS	24.0101-4804.2	260050	TRW	
2.8 HDi 4x4	94	10/00→04/02	←	→ S 16206253; Nutzlast ab [kg] 1.000 Nutzlast bis [kg] 1.400; + ABS	24.0101-4804.2	260050	TRW	
2.8 HDi All-wheel Drive	93	10/00→11/01						
 Bremsschlauch								
1.9 D	51	03/94→04/02	←	S 15866410→; → 10/01; Nutzlast [kg]: 1.000	2	24.5112-0461.3	330616	L= 460
					24.5112-0466.3	330579	L= 462	
			←	→ S 15866409; Nutzlast [kg]: 1.000	2	24.5112-0465.3	330526	L= 465
					24.5112-0466.3	330579	L= 462	
			←	11/01→ 03/02; Nutzlast [kg]: 1.000	2	24.5112-0470.3	331460	L= 470
					24.5112-0477.3	331299	L= 477	
			→	→ 10/01; Nutzlast [kg]: 1.000; + ABS; für Fahrzeuge ohne verstärktes Fahrwerk; 		24.5112-0315.3	330509	L= 315
			→	→ 10/01; Nutzlast [kg]: 1.000; - ABS; für Fahrzeuge ohne verstärktes Fahrwerk	1	24.5112-0340.3	330511	L= 340
→	11/01→ 03/02; Nutzlast [kg]: 1.000; - ABS; für Fahrzeuge mit Trommelbremse an der Hinterachse	1	24.5112-0361.3	330649	L= 360 + Halter			
→	→ 10/01; Nutzlast [kg]: 1.000; - ABS; für Fahrzeuge mit verstärktem Fahrwerk	1	24.5112-0361.3	330649	L= 360 + Halter			
→								



























	kw			 	! #		
PEUGEOT - BOXER Bus (230P) 03/94→04/02							
Bremsschlauch							
1.9 D	51	03/94→04/02	➔	11/01→ 03/02; Nutzlast [kg]: 1.000; für Fahrzeuge mit Scheibenbremse an der Hinterachse	2	83.6401-0159.3 330746	L= 160
1.9 TD	66 -	03/94→04/02	➔	S 15866410→; → 10/01; Nutzlast ab [kg] 1.000 Nutzlast bis [kg] 1.400	2	24.5112-0461.3 330616	L= 460
1.9 TD 4x4	68	07/96→04/02	➔	→ S 15866409; Nutzlast ab [kg] 1.000 Nutzlast bis [kg] 1.400	2	24.5112-0465.3 330526	L= 465
	68		➔	11/01→ 03/02; Nutzlast ab [kg] 1.000 Nutzlast bis [kg] 1.400	2	24.5112-0466.3 330579	L= 462
			➔	→ 10/01; Nutzlast ab [kg] 1.000 Nutzlast bis [kg] 1.400; + ABS; für Fahrzeuge ohne verstärktes Fahrwerk; 		24.5112-0470.3 331460	L= 470
			➔	→ 10/01; Nutzlast ab [kg] 1.000 Nutzlast bis [kg] 1.400; - ABS; für Fahrzeuge ohne verstärktes Fahrwerk		24.5112-0477.3 331299	L= 477
			➔	→ 10/01; Nutzlast ab [kg] 1.000 Nutzlast bis [kg] 1.400; + ABS; für Fahrzeuge ohne verstärktes Fahrwerk; 		24.5112-0315.3 330509	L= 315
			➔	→ 10/01; Nutzlast ab [kg] 1.000 Nutzlast bis [kg] 1.400; - ABS; für Fahrzeuge ohne verstärktes Fahrwerk	1	24.5112-0340.3 330511	L= 340
			➔	11/01→ 03/02; Nutzlast ab [kg] 1.000 Nutzlast bis [kg] 1.400; - ABS; für Fahrzeuge mit Trommelbremse an der Hinterachse	1	24.5112-0361.3 330649	L= 360 + Halter
			➔	→ 10/01; Nutzlast ab [kg] 1.000 Nutzlast bis [kg] 1.400; - ABS; für Fahrzeuge mit verstärktem Fahrwerk	1	24.5112-0361.3 330649	L= 360 + Halter
			➔	11/01→ 03/02; Nutzlast ab [kg] 1.000 Nutzlast bis [kg] 1.400; für Fahrzeuge mit Scheibenbremse an der Hinterachse	2	83.6401-0159.3 330746	L= 160
2.0 i	80	03/94→04/02	➔	S 15866410→; → 10/01; Nutzlast ab [kg] 1.000 Nutzlast bis [kg] 1.800	2	24.5112-0461.3 330616	L= 460
2.0 i 4x4	80	08/96→04/02	➔	→ S 15866409; Nutzlast ab [kg] 1.000 Nutzlast bis [kg] 1.800	2	24.5112-0465.3 330526	L= 465
			➔	11/01→ 03/02; Nutzlast ab [kg] 1.000 Nutzlast bis [kg] 1.800	2	24.5112-0466.3 330579	L= 462
			➔	11/01→ 03/02; Nutzlast ab [kg] 1.000 Nutzlast bis [kg] 1.800	2	24.5112-0470.3 331460	L= 470
			➔	→ 10/01; Nutzlast ab [kg] 1.000 Nutzlast bis [kg] 1.800; + ABS; für Fahrzeuge ohne verstärktes Fahrwerk; 		24.5112-0477.3 331299	L= 477
			➔	→ 10/01; Nutzlast ab [kg] 1.000 Nutzlast bis [kg] 1.800; + ABS; für Fahrzeuge ohne verstärktes Fahrwerk; 		24.5112-0315.3 330509	L= 315
			➔	→ 10/01; Nutzlast ab [kg] 1.000 Nutzlast bis [kg] 1.800; - ABS; für Fahrzeuge ohne verstärktes Fahrwerk	1	24.5112-0340.3 330511	L= 340
			➔	11/01→ 03/02; Nutzlast ab [kg] 1.000 Nutzlast bis [kg] 1.800; - ABS; für Fahrzeuge mit Trommelbremse an der Hinterachse	1	24.5112-0361.3 330649	L= 360 + Halter
			➔	→ 10/01; Nutzlast ab [kg] 1.000 Nutzlast bis [kg] 1.800; - ABS; für Fahrzeuge mit verstärktem Fahrwerk	1	24.5112-0361.3 330649	L= 360 + Halter
			➔	11/01→ 03/02; Nutzlast ab [kg] 1.000 Nutzlast bis [kg] 1.800; für Fahrzeuge mit Scheibenbremse an der Hinterachse	2	83.6401-0159.3 330746	L= 160
2.5 D	63	08/94→04/02	➔	S 15866410→; → 10/01; Nutzlast ab [kg] 1.400 Nutzlast bis [kg] 1.800	2	24.5112-0461.3 330616	L= 460
2.5 D 4x4	63	07/96→04/02	➔	→ S 15866409; Nutzlast ab [kg] 1.400 Nutzlast bis [kg] 1.800	2	24.5112-0465.3 330526	L= 465
2.5 TD 4x4	76	07/96→04/02	➔	→ S 15866409; Nutzlast ab [kg] 1.400 Nutzlast bis [kg] 1.800	2	24.5112-0466.3 330579	L= 462
2.5 TDI	79	01/97→04/02	➔	11/01→ 03/02; Nutzlast ab [kg] 1.400 Nutzlast bis [kg] 1.800	2	24.5112-0465.3 330526	L= 465
2.5 TDI 4x4	79	01/97→04/02	➔	→ S 15866409; Nutzlast ab [kg] 1.400 Nutzlast bis [kg] 1.800	2	24.5112-0466.3 330579	L= 462
2.8 HDI	94	11/00→04/02	➔	11/01→ 03/02; Nutzlast ab [kg] 1.400 Nutzlast bis [kg] 1.800	2	24.5112-0466.3 330579	L= 462
			➔	11/01→ 03/02; Nutzlast ab [kg] 1.400 Nutzlast bis [kg] 1.800	2	24.5112-0470.3 331460	L= 470
			➔	→ 10/01; Nutzlast ab [kg] 1.400 Nutzlast bis [kg] 1.800; + ABS; für Fahrzeuge ohne verstärktes Fahrwerk; 		24.5112-0477.3 331299	L= 477
			➔	→ 10/01; Nutzlast ab [kg] 1.400 Nutzlast bis [kg] 1.800; + ABS; für Fahrzeuge ohne verstärktes Fahrwerk; 		24.5112-0315.3 330509	L= 315
			➔	→ 10/01; Nutzlast ab [kg] 1.400 Nutzlast bis [kg] 1.800; - ABS; für Fahrzeuge ohne verstärktes Fahrwerk	1	24.5112-0340.3 330511	L= 340
			➔	11/01→ 03/02; Nutzlast ab [kg] 1.400 Nutzlast bis [kg] 1.800; - ABS; für Fahrzeuge mit Trommelbremse an der Hinterachse	1	24.5112-0361.3 330649	L= 360 + Halter
			➔	→ 10/01; Nutzlast ab [kg] 1.400 Nutzlast bis [kg] 1.800; - ABS; für Fahrzeuge mit verstärktem Fahrwerk	1	24.5112-0361.3 330649	L= 360 + Halter
			➔	11/01→ 03/02; Nutzlast ab [kg] 1.400 Nutzlast bis [kg] 1.800; für Fahrzeuge mit Scheibenbremse an der Hinterachse	2	83.6401-0159.3 330746	L= 160

	kw			 	! #		
PEUGEOT - BOXER Bus (230P) 03/94→04/02							
Bremsschlauch							
2.5 D 2.5 D 4x4 2.5 TD 4x4 2.5 TDI 2.5 TDI 4x4 2.8 HDI	63 63 76 79 79 94	08/94→04/02 07/96→04/02 07/96→04/02 01/97→04/02 01/97→04/02 11/00→04/02	➡	für Fahrzeuge mit Scheibenbremse an der Hinterachse			
2.5 DT	62	10/97→11/01	←	S 15866410→; → 10/01; Nutzlast ab [kg] 1.400 Nutzlast bis [kg] 1.800	2	24.5112-0461.3 330616	L= 460
						24.5112-0466.3 330579	L= 462
			←	→ S 15866409; Nutzlast ab [kg] 1.400 Nutzlast bis [kg] 1.800	2	24.5112-0465.3 330526	L= 465
					24.5112-0466.3 330579	L= 462	
			←	11/01→; Nutzlast ab [kg] 1.400 Nutzlast bis [kg] 1.800	2	24.5112-0470.3 331460	L= 470
					24.5112-0477.3 331299	L= 477	
			➡	→ 10/01; Nutzlast ab [kg] 1.400 Nutzlast bis [kg] 1.800; + ABS; für Fahrzeuge ohne verstärktes Fahrwerk; ☐		24.5112-0315.3 330509	L= 315
			➡	→ 10/01; Nutzlast ab [kg] 1.400 Nutzlast bis [kg] 1.800; - ABS; für Fahrzeuge ohne verstärktes Fahrwerk	1	24.5112-0340.3 330511	L= 340
			➡	11/01→; Nutzlast ab [kg] 1.400 Nutzlast bis [kg] 1.800; - ABS; für Fahrzeuge mit Trommelbremse an der Hinterachse	1	24.5112-0361.3 330649	L= 360 + Halter
➡	→ 10/01; Nutzlast ab [kg] 1.400 Nutzlast bis [kg] 1.800; - ABS; für Fahrzeuge mit verstärktem Fahrwerk	1	24.5112-0361.3 330649	L= 360 + Halter			
➡	11/01→; Nutzlast ab [kg] 1.400 Nutzlast bis [kg] 1.800; für Fahrzeuge mit Scheibenbremse an der Hinterachse	2	83.6401-0159.3 330746	L= 160			
2.5 TD	76	07/94→04/02	←	S 15866410→; → 10/01; Nutzlast ab [kg] 1.400 Nutzlast bis [kg] 1.800	2	24.5112-0461.3 330616	L= 460
					24.5112-0466.3 330579	L= 462	
			←	08/94→; → S 15866409; Nutzlast ab [kg] 1.400 Nutzlast bis [kg] 1.800	2	24.5112-0465.3 330526	L= 465
					24.5112-0466.3 330579	L= 462	
			←	11/01→ 03/02; Nutzlast ab [kg] 1.400 Nutzlast bis [kg] 1.800	2	24.5112-0470.3 331460	L= 470
					24.5112-0477.3 331299	L= 477	
			➡	08/94→ 10/01; Nutzlast ab [kg] 1.400 Nutzlast bis [kg] 1.800; + ABS; für Fahrzeuge ohne verstärktes Fahrwerk; ☐		24.5112-0315.3 330509	L= 315
			➡	08/94→ 10/01; Nutzlast ab [kg] 1.400 Nutzlast bis [kg] 1.800; - ABS; für Fahrzeuge ohne verstärktes Fahrwerk	1	24.5112-0340.3 330511	L= 340
			➡	11/01→ 03/02; Nutzlast ab [kg] 1.400 Nutzlast bis [kg] 1.800; - ABS; für Fahrzeuge mit Trommelbremse an der Hinterachse	1	24.5112-0361.3 330649	L= 360 + Halter
➡	08/94→ 10/01; Nutzlast ab [kg] 1.400 Nutzlast bis [kg] 1.800; - ABS; für Fahrzeuge mit verstärktem Fahrwerk	1	24.5112-0361.3 330649	L= 360 + Halter			
➡	11/01→ 03/02; Nutzlast ab [kg] 1.400 Nutzlast bis [kg] 1.800; für Fahrzeuge mit Scheibenbremse an der Hinterachse	2	83.6401-0159.3 330746	L= 160			
2.8 D	64	01/99→02/02	←	S 15866410→ S 16206244; Nutzlast ab [kg] 1.400 Nutzlast bis [kg] 1.800	2	24.5112-0461.3 330616	L= 460
					24.5112-0466.3 330579	L= 462	
			←	→ S 15866409; Nutzlast ab [kg] 1.400 Nutzlast bis [kg] 1.800	2	24.5112-0465.3 330526	L= 465
					24.5112-0466.3 330579	L= 462	
			←	S 16205353→; Nutzlast ab [kg] 1.400 Nutzlast bis [kg] 1.800	2	24.5112-0470.3 331460	L= 470
					24.5112-0477.3 331299	L= 477	
			➡	→ S 16206253; Nutzlast ab [kg] 1.400 Nutzlast bis [kg] 1.800; + ABS; für Fahrzeuge ohne verstärktes Fahrwerk; ☐		24.5112-0315.3 330509	L= 315
			➡	→ S 16206244; Nutzlast ab [kg] 1.400 Nutzlast bis [kg] 1.800; - ABS; für Fahrzeuge ohne verstärktes Fahrwerk	1	24.5112-0340.3 330511	L= 340
➡	→ S 16206244; Nutzlast ab [kg] 1.400 Nutzlast bis [kg] 1.800; - ABS; für Fahrzeuge mit verstärktem Fahrwerk	1	24.5112-0361.3 330649	L= 360 + Halter			
➡	S 16205353→; Nutzlast ab [kg] 1.400 Nutzlast bis [kg] 1.800; - ABS; für Fahrzeuge mit Trommelbremse an der Hinterachse	1	24.5112-0361.3 330649	L= 360 + Halter			



	kw			 	! #			
PEUGEOT - BOXER Bus (230P) 03/94→04/02								
 Bremsschlauch								
2.8 D	64	01/99→02/02	➡	S 16194400→; Nutzlast ab [kg] 1.400 Nutzlast bis [kg] 1.800; + ABS; für Fahrzeuge mit Scheibenbremse an der Hinterachse	2	83.6401-0159.3	330746	L= 160
			➡	S 16205353→; Nutzlast ab [kg] 1.400 Nutzlast bis [kg] 1.800; - ABS; für Fahrzeuge mit Scheibenbremse an der Hinterachse	2	83.6401-0159.3	330746	L= 160
2.8 HDi	93	10/00→11/01	←	S 15866410→; → 10/01; Nutzlast ab [kg] 1.400 Nutzlast bis [kg] 1.800	2	24.5112-0461.3	330616	L= 460
						24.5112-0466.3	330579	L= 462
			←	11/00→; → S 15866409; Nutzlast ab [kg] 1.400 Nutzlast bis [kg] 1.800	2	24.5112-0465.3	330526	L= 465
						24.5112-0466.3	330579	L= 462
			←	11/01→; Nutzlast ab [kg] 1.400 Nutzlast bis [kg] 1.800	2	24.5112-0470.3	331460	L= 470
						24.5112-0477.3	331299	L= 477
			➡	11/00→ 10/01; Nutzlast ab [kg] 1.400 Nutzlast bis [kg] 1.800; + ABS; für Fahrzeuge ohne verstärktes Fahrwerk; <input type="checkbox"/>		24.5112-0315.3	330509	L= 315
			➡	11/00→ 10/01; Nutzlast ab [kg] 1.400 Nutzlast bis [kg] 1.800; - ABS; für Fahrzeuge ohne verstärktes Fahrwerk	1	24.5112-0340.3	330511	L= 340
➡	11/01→; Nutzlast ab [kg] 1.400 Nutzlast bis [kg] 1.800; - ABS; für Fahrzeuge mit Trommelbremse an der Hinterachse	1	24.5112-0361.3	330649	L= 360 + Halter			
➡	11/00→ 10/01; Nutzlast ab [kg] 1.400 Nutzlast bis [kg] 1.800; - ABS; für Fahrzeuge mit verstärktem Fahrwerk	1	24.5112-0361.3	330649	L= 360 + Halter			
➡	11/01→; Nutzlast ab [kg] 1.400 Nutzlast bis [kg] 1.800; für Fahrzeuge mit Scheibenbremse an der Hinterachse	2	83.6401-0159.3	330746	L= 160			
PEUGEOT - BOXER Bus (244, Z_) 12/01→								
 Bremssattel								
2.0 2.0 HDi 2.2 HDi 2.8 HDi 2.8 HDi 4x4	81 62 74 94 107 94	04/02→ 04/02→ 04/02→ 04/02→ 04/02→	←	→ 03/06; Nutzlast ab [kg] 1.000 Nutzlast bis [kg] 1.400; + ABS; 1-/2-Kreisbremssystem: 1; <input type="checkbox"/>		24.3481-1795.5	240768	- Halter
			←	→ 03/06; Nutzlast ab [kg] 1.000 Nutzlast bis [kg] 1.400; + ABS; 1-/2-Kreisbremssystem: 1; <input type="checkbox"/>		24.3481-1796.5	240769	- Halter
			←	→ 03/06; Nutzlast [kg]: 1.800; + ABS; 1-/2-Kreisbremssystem: 1; <input type="checkbox"/>		24.3521-1715.5	240770	- Halter
			←	→ 03/06; Nutzlast [kg]: 1.800; + ABS; 1-/2-Kreisbremssystem: 1; <input type="checkbox"/>		24.3521-1716.5	240771	- Halter
			➡	→ 03/06; Nutzlast ab [kg] 1.000 Nutzlast bis [kg] 1.800; <input type="checkbox"/>		24.3461-1701.5	240449	- Halter
			➡	→ 03/06; Nutzlast ab [kg] 1.000 Nutzlast bis [kg] 1.800; <input type="checkbox"/>		24.3461-1702.5	240450	- Halter
			➡	→ 03/06; Nutzlast ab [kg] 1.000 Nutzlast bis [kg] 1.800; <input type="checkbox"/>		24.3461-1702.5	240450	- Halter
2.0 BiFuel	81	12/01→06/06	←	04/02→ 03/06; Nutzlast ab [kg] 1.000 Nutzlast bis [kg] 1.400; + ABS; 1-/2-Kreisbremssystem: 1; <input type="checkbox"/>		24.3481-1795.5	240768	- Halter
			←	04/02→ 03/06; Nutzlast ab [kg] 1.000 Nutzlast bis [kg] 1.400; + ABS; 1-/2-Kreisbremssystem: 1; <input type="checkbox"/>		24.3481-1796.5	240769	- Halter
			←	04/02→ 03/06; Nutzlast [kg]: 1.800; + ABS; 1-/2-Kreisbremssystem: 1; <input type="checkbox"/>		24.3521-1715.5	240770	- Halter
			←	04/02→ 03/06; Nutzlast [kg]: 1.800; + ABS; 1-/2-Kreisbremssystem: 1; <input type="checkbox"/>		24.3521-1716.5	240771	- Halter
			➡	04/02→ 03/06; Nutzlast ab [kg] 1.000 Nutzlast bis [kg] 1.800; <input type="checkbox"/>		24.3461-1701.5	240449	- Halter
			➡	04/02→ 03/06; Nutzlast ab [kg] 1.000 Nutzlast bis [kg] 1.800; <input type="checkbox"/>		24.3461-1702.5	240450	- Halter
2.8 HDi	90	03/02→08/05	←	Nutzlast ab [kg] 1.000 Nutzlast bis [kg] 1.400; + ABS; 1-/2-Kreisbremssystem: 1; <input type="checkbox"/>		24.3481-1795.5	240768	- Halter
			←	Nutzlast ab [kg] 1.000 Nutzlast bis [kg] 1.400; + ABS; 1-/2-Kreisbremssystem: 1; <input type="checkbox"/>		24.3481-1796.5	240769	- Halter
			←	Nutzlast [kg]: 1.800; + ABS; 1-/2-Kreisbremssystem: 1; <input type="checkbox"/>		24.3521-1715.5	240770	- Halter
			←	Nutzlast [kg]: 1.800; + ABS; 1-/2-Kreisbremssystem: 1; <input type="checkbox"/>		24.3521-1716.5	240771	- Halter
→								



	kw					! #		
PEUGEOT - BOXER Bus (244, Z_) 12/01→								
 Bremssattel								
2.8 HDi	90	03/02→08/05	➡	Nutzlast ab [kg] 1.000 Nutzlast bis [kg] 1.800; 			24.3461-1701.5 240449	- Halter
			➡	Nutzlast ab [kg] 1.000 Nutzlast bis [kg] 1.800; 			24.3461-1702.5 240450	- Halter
 Bremsschlauch								
2.0	81	04/02→	←	→ 03/06; Nutzlast ab [kg] 1.000 Nutzlast bis [kg] 1.800	2		24.5112-0470.3 331460	L= 470
2.0 HDi	62	04/02→					24.5112-0477.3 331299	L= 477
2.2 HDi	74	04/02→						
2.8 HDi	94	04/02→	➡	→ 03/06; Nutzlast ab [kg] 1.000 Nutzlast bis [kg] 1.800; - ABS; für Fahrzeuge mit Trommelbremse an der Hinterachse	1		24.5112-0361.3 330649	L= 360 + Halter
2.8 HDi 4x4	107							
	94	04/02→	➡	→ 03/06; Nutzlast ab [kg] 1.000 Nutzlast bis [kg] 1.800; für Fahrzeuge mit Scheibenbremse an der Hinterachse	2		83.6401-0159.3 330746	L= 160
2.0 BiFuel	81	12/01→06/06	←	04/02→ 03/06; Nutzlast ab [kg] 1.000 Nutzlast bis [kg] 1.800	2		24.5112-0470.3 331460	L= 470
			➡	04/02→ 03/06; Nutzlast ab [kg] 1.000 Nutzlast bis [kg] 1.800; - ABS; für Fahrzeuge mit Trommelbremse an der Hinterachse	1		24.5112-0477.3 331299	L= 477
			➡	04/02→ 03/06; Nutzlast ab [kg] 1.000 Nutzlast bis [kg] 1.800; für Fahrzeuge mit Scheibenbremse an der Hinterachse	2		83.6401-0159.3 330746	L= 160
2.8 HDi	90	03/02→08/05	←	Nutzlast ab [kg] 1.000 Nutzlast bis [kg] 1.800	2		24.5112-0470.3 331460	L= 470
			➡	Nutzlast ab [kg] 1.000 Nutzlast bis [kg] 1.800; - ABS; für Fahrzeuge mit Trommelbremse an der Hinterachse	1		24.5112-0477.3 331299	L= 477
			➡	Nutzlast ab [kg] 1.000 Nutzlast bis [kg] 1.800; für Fahrzeuge mit Scheibenbremse an der Hinterachse	2		83.6401-0159.3 330746	L= 160
PEUGEOT - BOXER Kasten 04/06→								
 Bremssattel								
2.0 BlueHDi 110	81	07/15→09/19	←	Nutzlast bis [kg] 1.200; Nutzlast-Code: 12Q; 			24.3441-1705.5 241367	BRE - Halter
2.0 BlueHDi 130	96	07/15→09/19						
2.0 BlueHDi 130 4x4	96	07/15→09/19	←	Nutzlast [kg]: 1.600; nicht für erhöhte Nutzlast; Nutzlast-Code: 16Q / Nutzlast leicht; 			24.3521-1711.5 240755	BRE - Halter
2.0 BlueHDi 160	120	07/15→09/19						
2.0 BlueHDi 160 4x4	120	07/15→09/19	←	Nutzlast [kg]: 1.400; Nutzlast-Code: 14Q; 			24.3521-1711.5 240755	BRE - Halter
2.2 BlueHDi 120	88	07/19→						
2.2 BlueHDi 140	103	07/19→						
2.2 BlueHDi 165	121	07/19→						
e-Boxer	90	07/21→						
2.2 HDi 100	74	04/06→	←	Nutzlast [kg]: 1.400; nicht für Facelift; Nutzlast-Code: 14Q; 			24.3441-1705.5 241367	BRE - Halter
2.2 HDi 120	88	04/06→						
3.0 HDi	115	07/06→	←	Nutzlast bis [kg] 1.200; Nutzlast-Code: 12Q; 			24.3441-1705.5 241367	BRE - Halter
3.0 HDi 145	107	04/10→						
3.0 HDi 160	116	04/06→	←	→ 02/11; Nutzlast ab [kg] 1.200 Nutzlast bis [kg] 1.400; Nutzlast-Code: 12Q / 14Q; 			24.3441-1706.5 241368	BRE - Halter
			←	Nutzlast [kg]: 1.400; für Facelift; Nutzlast-Code: 14Q; 			24.3521-1711.5 240755	BRE - Halter
			←	Nutzlast [kg]: 1.600; nicht für erhöhte Nutzlast; Nutzlast-Code: 16Q / Nutzlast leicht; 			24.3521-1711.5 240755	BRE - Halter
			←	→ 02/11; Nutzlast [kg]: 1.600; nicht für erhöhte Nutzlast; Nutzlast-Code: 16Q / Nutzlast leicht; 			24.3521-1712.5 240756	BRE - Halter
			←	Nutzlast [kg]: 1.600; für erhöhte Nutzlast; nicht für Facelift; Nutzlast-Code: 16Q / Nutzlast schwer; 			24.3521-1713.5 240762	- Halter
			←	→ 02/11; Nutzlast [kg]: 1.600; für erhöhte Nutzlast; Nutzlast-Code: 16Q / Nutzlast schwer; 			24.3521-1714.5 240763	- Halter
			➡	nicht für Facelift; 			24.3481-1811.5 240758	BOS - Halter
			➡	nicht für Facelift; 			24.3481-1812.5 240759	BOS - Halter
2.2 HDi 110	81	03/11→	←	Nutzlast bis [kg] 1.200; Nutzlast-Code: 12Q; 			24.3441-1705.5 241367	BRE - Halter
2.2 HDi 130	96	03/11→						
2.2 HDi 130 4x4	96	03/11→						

PEUGEOT - BOXER Kasten 04/06→

Bremssattel

2.2 HDi 150 2.2 HDi 150 4x4 3.0 HDi 175	110 110 130	03/11→ 03/11→ 03/11→	←	Nutzlast [kg]: 1.400; nicht für Facelift; Nutzlast-Code: 14Q; <input type="checkbox"/>	24.3441-1705.5	241367	BRE - Halter
			←	Nutzlast [kg]: 1.600; nicht für erhöhte Nutzlast; Nutzlast-Code: 16Q / Nutzlast leicht; <input type="checkbox"/>	24.3521-1711.5	240755	BRE - Halter
			←	Nutzlast [kg]: 1.400; für Facelift; Nutzlast-Code: 14Q; <input type="checkbox"/>	24.3521-1711.5	240755	BRE - Halter
			←	Nutzlast [kg]: 1.600; für erhöhte Nutzlast; nicht für Facelift; Nutzlast-Code: 16Q / Nutzlast schwer; <input type="checkbox"/>	24.3521-1713.5	240762	- Halter
			→	nicht für Facelift; <input type="checkbox"/>	24.3481-1811.5	240758	BOS - Halter
			→	nicht für Facelift; <input type="checkbox"/>	24.3481-1812.5	240759	BOS - Halter

















































Bremsschlauch

2.0 BlueHDi 110 2.0 BlueHDi 130 2.0 BlueHDi 130 4x4 2.0 BlueHDi 160 2.0 BlueHDi 160 4x4 2.2 BlueHDi 120 2.2 BlueHDi 140 2.2 BlueHDi 165 2.2 HDi 100 2.2 HDi 110 2.2 HDi 120 2.2 HDi 130 2.2 HDi 130 4x4 2.2 HDi 150 2.2 HDi 150 4x4 3.0 HDi 3.0 HDi 145 3.0 HDi 160 3.0 HDi 175 e-Boxer	81 96 96 120 120 88 103 121 74 81 88 96 96 110 110 115 107 116 130 90	07/15→09/19 07/15→09/19 07/15→09/19 07/15→09/19 07/15→09/19 07/19→ 07/19→ 07/19→ 04/06→ 03/11→ 04/06→ 03/11→ 03/11→ 03/11→ 07/06→ 04/10→ 04/06→ 03/11→ 07/21→	←		2	24.5112-0492.3	331217	L= 492
			→	für Fahrzeuge ohne Spurverbreiterung	2	24.5112-0417.3	331298	L= 417
			→	für Fahrzeuge mit Spurverbreiterung	2	83.7101-9489.3	330906	L= 488,5





























PEUGEOT - BOXER Kasten (230L) 03/94→08/05

Bremssattel







1.9 D	50 - 51	03/94→04/02	←	→ 10/01; Nutzlast [kg]: 1.000; - ABS; <input type="checkbox"/>	24.3481-1719.5	240155	TRW - Halter
			←	→ 10/01; Nutzlast [kg]: 1.000; - ABS; <input type="checkbox"/>	24.3481-1720.5	240156	TRW - Halter
			←	11/01→ 03/02; Nutzlast [kg]: 1.000; + ABS; <input type="checkbox"/>	24.3481-1795.5	240768	- Halter
			←	11/01→ 03/02; Nutzlast [kg]: 1.000; + ABS; <input type="checkbox"/>	24.3481-1796.5	240769	- Halter
			→	11/01→ 03/02; Nutzlast [kg]: 1.000; <input type="checkbox"/>	24.3461-1701.5	240449	- Halter
			→	11/01→ 03/02; Nutzlast [kg]: 1.000; <input type="checkbox"/>	24.3461-1702.5	240450	- Halter
1.9 DT 4x4 2.0 4x4	66 80	03/96→09/98 03/96→09/98	←	- ABS; Nutzlast ab [kg] 1.000 Nutzlast bis [kg] 1.400; <input type="checkbox"/>	24.3481-1719.5	240155	TRW - Halter
			←	- ABS; Nutzlast ab [kg] 1.000 Nutzlast bis [kg] 1.400; <input type="checkbox"/>	24.3481-1720.5	240156	TRW - Halter
1.9 TD	66 - 68	03/94→04/02	←	→ 10/01; Nutzlast ab [kg] 1.000 Nutzlast bis [kg] 1.400; - ABS; <input type="checkbox"/>	24.3481-1719.5	240155	TRW - Halter
			←	→ 10/01; Nutzlast ab [kg] 1.000 Nutzlast bis [kg] 1.400; - ABS; <input type="checkbox"/>	24.3481-1720.5	240156	TRW - Halter
			←	11/01→ 03/02; Nutzlast ab [kg] 1.000 Nutzlast bis [kg] 1.400; + ABS; <input type="checkbox"/>	24.3481-1795.5	240768	- Halter
			←	11/01→ 03/02; Nutzlast ab [kg] 1.000 Nutzlast bis [kg] 1.400; + ABS; <input type="checkbox"/>	24.3481-1796.5	240769	- Halter
			→	11/01→ 03/02; Nutzlast ab [kg] 1.000 Nutzlast bis [kg] 1.400; <input type="checkbox"/>	24.3461-1701.5	240449	- Halter
			→	11/01→ 03/02; Nutzlast ab [kg] 1.000 Nutzlast bis [kg] 1.400; <input type="checkbox"/>	24.3461-1702.5	240450	- Halter
2.0 HDI 2.0 i	62 80	08/01→04/02 06/94→04/02	←	→ 10/01; Nutzlast ab [kg] 1.000 Nutzlast bis [kg] 1.400; - ABS; <input type="checkbox"/>	24.3481-1719.5	240155	TRW - Halter
			←	→ 10/01; Nutzlast ab [kg] 1.000 Nutzlast bis [kg] 1.400; - ABS; <input type="checkbox"/>	24.3481-1720.5	240156	TRW - Halter
			←	11/01→ 03/02; Nutzlast ab [kg] 1.000 Nutzlast bis [kg] 1.400; + ABS; <input type="checkbox"/>	24.3481-1795.5	240768	- Halter
			←	11/01→ 03/02; Nutzlast ab [kg] 1.000 Nutzlast bis [kg] 1.400; + ABS; <input type="checkbox"/>	24.3481-1796.5	240769	- Halter
			←	11/01→ 03/02; Nutzlast [kg]: 1.800; + ABS; <input type="checkbox"/>	24.3521-1715.5	240770	- Halter











	kw			 	! #			
PEUGEOT - BOXER Kasten (230L) 03/94→08/05								
 Bremssattel								
2.0 HDI 2.0 i	62 80	08/01→04/02 06/94→04/02	←	11/01→ 03/02; Nutzlast [kg]: 1.800; + ABS; 		24.3521-1716.5	240771	- Halter
			→	11/01→ 03/02; Nutzlast ab [kg] 1.000 Nutzlast bis [kg] 1.800; 		24.3461-1701.5	240449	- Halter
			→	11/01→ 03/02; Nutzlast ab [kg] 1.000 Nutzlast bis [kg] 1.800; 		24.3461-1702.5	240450	- Halter
2.5 D 2.5 D 4x4	63 63	03/94→04/02 07/99→04/02	←	→ 10/01; Nutzlast [kg]: 1.400; - ABS; 		24.3481-1719.5	240155	TRW - Halter
			←	→ 10/01; Nutzlast [kg]: 1.400; - ABS; 		24.3481-1720.5	240156	TRW - Halter
			←	11/01→ 03/02; Nutzlast [kg]: 1.400; + ABS; 		24.3481-1795.5	240768	- Halter
			←	11/01→ 03/02; Nutzlast [kg]: 1.400; + ABS; 		24.3481-1796.5	240769	- Halter
			←	11/01→ 03/02; Nutzlast [kg]: 1.800; + ABS; 		24.3521-1715.5	240770	- Halter
			←	11/01→ 03/02; Nutzlast [kg]: 1.800; + ABS; 		24.3521-1716.5	240771	- Halter
			→	11/01→ 03/02; Nutzlast ab [kg] 1.400 Nutzlast bis [kg] 1.800; 		24.3461-1701.5	240449	- Halter
			→	11/01→ 03/02; Nutzlast ab [kg] 1.400 Nutzlast bis [kg] 1.800; 		24.3461-1702.5	240450	- Halter
2.5 DT	62	10/97→11/01	←	→ 10/01; Nutzlast [kg]: 1.400; - ABS; 		24.3481-1719.5	240155	TRW - Halter
			←	→ 10/01; Nutzlast [kg]: 1.400; - ABS; 		24.3481-1720.5	240156	TRW - Halter
			←	11/01→; Nutzlast [kg]: 1.400; + ABS; 		24.3481-1795.5	240768	- Halter
			←	11/01→; Nutzlast [kg]: 1.400; + ABS; 		24.3481-1796.5	240769	- Halter
			←	11/01→; Nutzlast [kg]: 1.800; + ABS; 		24.3521-1715.5	240770	- Halter
			←	11/01→; Nutzlast [kg]: 1.800; + ABS; 		24.3521-1716.5	240771	- Halter
			→	11/01→; Nutzlast ab [kg] 1.400 Nutzlast bis [kg] 1.800; 		24.3461-1701.5	240449	- Halter
			→	11/01→; Nutzlast ab [kg] 1.400 Nutzlast bis [kg] 1.800; 		24.3461-1702.5	240450	- Halter
2.5 TD	76	03/94→04/02	←	→ 10/01; Nutzlast [kg]: 1.400; - ABS; 		24.3481-1711.5	240129	TRW - Halter
			←	→ 10/01; Nutzlast [kg]: 1.400; - ABS; 		24.3481-1712.5	240130	TRW - Halter
			←	11/01→ 03/02; Nutzlast [kg]: 1.400; + ABS; 		24.3481-1795.5	240768	- Halter
			←	11/01→ 03/02; Nutzlast [kg]: 1.400; + ABS; 		24.3481-1796.5	240769	- Halter
			←	11/01→ 03/02; Nutzlast [kg]: 1.800; + ABS; 		24.3521-1715.5	240770	- Halter
			←	11/01→ 03/02; Nutzlast [kg]: 1.800; + ABS; 		24.3521-1716.5	240771	- Halter
2.5 TDI 2.5 TDI 4x4 2.8 HDI	79 79 94	01/97→04/02 07/99→04/02 11/00→04/02	←	→ 10/01; Nutzlast [kg]: 1.400; - ABS; 		24.3481-1711.5	240129	TRW - Halter
			←	→ 10/01; Nutzlast [kg]: 1.400; - ABS; 		24.3481-1712.5	240130	TRW - Halter
			←	11/01→ 03/02; Nutzlast [kg]: 1.400; + ABS; 		24.3481-1795.5	240768	- Halter
			←	11/01→ 03/02; Nutzlast [kg]: 1.400; + ABS; 		24.3481-1796.5	240769	- Halter
			←	11/01→ 03/02; Nutzlast [kg]: 1.800; + ABS; 		24.3521-1715.5	240770	- Halter
			←	11/01→ 03/02; Nutzlast [kg]: 1.800; + ABS; 		24.3521-1716.5	240771	- Halter
			→	11/01→ 03/02; Nutzlast ab [kg] 1.400 Nutzlast bis [kg] 1.800; 		24.3461-1701.5	240449	- Halter
			→	11/01→ 03/02; Nutzlast ab [kg] 1.400 Nutzlast bis [kg] 1.800; 		24.3461-1702.5	240450	- Halter
2.8 D	64	01/99→02/02	←	→ S 16206253; Nutzlast [kg]: 1.400; - ABS; 		24.3481-1711.5	240129	TRW - Halter
			←	→ S 16206253; Nutzlast [kg]: 1.400; - ABS; 		24.3481-1712.5	240130	TRW - Halter
			←	→ S 16206253; Nutzlast [kg]: 1.400; - ABS; 		24.3481-1720.5	240156	TRW - Halter
			←	S 16204256→; Nutzlast [kg]: 1.400; + ABS; 		24.3481-1795.5	240768	- Halter
			←	S 16204256→; Nutzlast [kg]: 1.400; + ABS; 		24.3481-1796.5	240769	- Halter
			←	S 16194400→; Nutzlast [kg]: 1.800; + ABS; 		24.3521-1715.5	240770	- Halter
			←	S 16194400→; Nutzlast [kg]: 1.800; + ABS; 		24.3521-1716.5	240771	- Halter
→								



	kw					! #			
PEUGEOT - BOXER Kasten (230L) 03/94→08/05									
Bremssattel									
2.8 D	64	01/99→02/02	➔	S 16194400→; Nutzlast ab [kg] 1.400 Nutzlast bis [kg] 1.800; 			24.3461-1701.5	240449	- Halter
			➔	S 16194400→; Nutzlast ab [kg] 1.400 Nutzlast bis [kg] 1.800; 			24.3461-1702.5	240450	- Halter
2.8 HDi	93	10/00→11/01	➔	11/01→; Nutzlast ab [kg] 1.400 Nutzlast bis [kg] 1.800; 			24.3461-1701.5	240449	- Halter
			➔	11/01→; Nutzlast ab [kg] 1.400 Nutzlast bis [kg] 1.800; 			24.3461-1702.5	240450	- Halter
2.8 HDi 4x4	93	10/00→11/01	←	→ 10/01; Nutzlast [kg]: 1.400; - ABS; 			24.3481-1711.5	240129	TRW - Halter
			←	→ 10/01; Nutzlast [kg]: 1.400; - ABS; 			24.3481-1712.5	240130	TRW - Halter
			←	11/01→; Nutzlast [kg]: 1.400; + ABS; 			24.3481-1795.5	240768	- Halter
			←	11/01→; Nutzlast [kg]: 1.400; + ABS; 			24.3481-1796.5	240769	- Halter
			←	+ ABS; Nutzlast [kg]: 1.800; 			24.3521-1715.5	240770	- Halter
			←	+ ABS; Nutzlast [kg]: 1.800; 			24.3521-1716.5	240771	- Halter
			➔	11/01→; Nutzlast ab [kg] 1.400 Nutzlast bis [kg] 1.800; 			24.3461-1701.5	240449	- Halter
			➔	11/01→; Nutzlast ab [kg] 1.400 Nutzlast bis [kg] 1.800; 			24.3461-1702.5	240450	- Halter
2.8 HDi 4x4	94	10/00→04/02	←	→ 10/01; Nutzlast [kg]: 1.400; - ABS; 			24.3481-1711.5	240129	TRW - Halter
			←	→ 10/01; Nutzlast [kg]: 1.400; - ABS; 			24.3481-1712.5	240130	TRW - Halter
			←	11/01→ 03/02; Nutzlast [kg]: 1.400; + ABS; 			24.3481-1795.5	240768	- Halter
			←	11/01→ 03/02; Nutzlast [kg]: 1.400; + ABS; 			24.3481-1796.5	240769	- Halter
			←	→ 03/02; + ABS; Nutzlast [kg]: 1.800; 			24.3521-1715.5	240770	- Halter
			←	→ 03/02; + ABS; Nutzlast [kg]: 1.800; 			24.3521-1716.5	240771	- Halter
			➔	11/01→ 03/02; Nutzlast ab [kg] 1.400 Nutzlast bis [kg] 1.800; 			24.3461-1701.5	240449	- Halter
			➔	11/01→ 03/02; Nutzlast ab [kg] 1.400 Nutzlast bis [kg] 1.800; 			24.3461-1702.5	240450	- Halter
Zubehörsatz, Bremssattel									
1.9 D	50 - 51	03/94→04/02	←	→ 10/01; Nutzlast [kg]: 1.000; + ABS			24.0101-4804.2	260050	TRW
1.9 DT 4x4 2.0 4x4	66 80	03/96→09/98 03/96→09/98	←	+ ABS; Nutzlast ab [kg] 1.000 Nutzlast bis [kg] 1.400			24.0101-4804.2	260050	TRW
1.9 TD 2.0 HDI 2.0 i	66 - 68 62 80	03/94→04/02 08/01→04/02 06/94→04/02	←	→ 10/01; Nutzlast ab [kg] 1.000 Nutzlast bis [kg] 1.400; + ABS			24.0101-4804.2	260050	TRW
2.5 D 2.5 D 4x4 2.5 DT	63 63 62	03/94→04/02 07/99→04/02 10/97→11/01	←	→ 10/01; Nutzlast [kg]: 1.400; + ABS			24.0101-4804.2	260050	TRW
2.8 D	64	01/99→02/02	←	→ S 16206253; Nutzlast [kg]: 1.400; + ABS			24.0101-4804.2	260050	TRW
Bremsschlauch									
1.9 D	50 - 51	03/94→04/02	←	S 15866410→; → 10/01; Nutzlast [kg]: 1.000	2		24.5112-0461.3	330616	L= 460
			←	→ S 15866409; Nutzlast [kg]: 1.000	2		24.5112-0466.3	330579	L= 462
			←	→ S 15866409; Nutzlast [kg]: 1.000	2		24.5112-0465.3	330526	L= 465
			←	11/01→ 03/02; Nutzlast [kg]: 1.000	2		24.5112-0466.3	330579	L= 462
			←	11/01→ 03/02; Nutzlast [kg]: 1.000	2		24.5112-0470.3	331460	L= 470
			←	11/01→ 03/02; Nutzlast [kg]: 1.000	2		24.5112-0477.3	331299	L= 477
			➔	→ 10/01; Nutzlast [kg]: 1.000; + ABS; für Fahrzeuge ohne verstärktes Fahrwerk; 			24.5112-0315.3	330509	L= 315
			➔	→ 10/01; Nutzlast [kg]: 1.000; - ABS; für Fahrzeuge ohne verstärktes Fahrwerk	1		24.5112-0340.3	330511	L= 340
➔	11/01→ 03/02; Nutzlast [kg]: 1.000; - ABS; für Fahrzeuge mit Trommelbremse an der Hinterachse	1		24.5112-0361.3	330649	L= 360 + Halter			
➔	→ 10/01; Nutzlast [kg]: 1.000; - ABS; für Fahrzeuge mit verstärktem Fahrwerk	1		24.5112-0361.3	330649	L= 360 + Halter			
➔	11/01→ 03/02; Nutzlast [kg]: 1.000; für Fahrzeuge mit Scheibenbremse an der Hinterachse	2		83.6401-0159.3	330746	L= 160			
1.9 TD	66 - 68	03/94→04/02	←	S 15866410→; → 10/01; Nutzlast ab [kg] 1.000 Nutzlast bis [kg] 1.400	2		24.5112-0461.3	330616	L= 460
→							24.5112-0466.3	330579	L= 462



	kw			 	! #		
PEUGEOT - BOXER Kasten (230L) 03/94→08/05							
Bremsschlauch							
1.9 TD	66 - 68	03/94→04/02	←	→ S 15866409; Nutzlast ab [kg] 1.000 Nutzlast bis [kg] 1.400	2	24.5112-0465.3 330526	L= 465
						24.5112-0466.3 330579	L= 462
			←	11/01→ 03/02; Nutzlast ab [kg] 1.000 Nutzlast bis [kg] 1.400	2	24.5112-0470.3 331460	L= 470
						24.5112-0477.3 331299	L= 477
			→	→ 10/01; Nutzlast ab [kg] 1.000 Nutzlast bis [kg] 1.400; + ABS; für Fahrzeuge ohne verstärktes Fahrwerk; <input type="checkbox"/>		24.5112-0315.3 330509	L= 315
			→	→ 10/01; Nutzlast ab [kg] 1.000 Nutzlast bis [kg] 1.400; - ABS; für Fahrzeuge ohne verstärktes Fahrwerk	1	24.5112-0340.3 330511	L= 340
			→	11/01→ 03/02; Nutzlast ab [kg] 1.000 Nutzlast bis [kg] 1.400; - ABS; für Fahrzeuge mit Trommelbremse an der Hinterachse	1	24.5112-0361.3 330649	L= 360 + Halter
			→	→ 10/01; Nutzlast ab [kg] 1.000 Nutzlast bis [kg] 1.400; - ABS; für Fahrzeuge mit verstärktem Fahrwerk	1	24.5112-0361.3 330649	L= 360 + Halter
2.0 HDI	62	08/01→04/02	←	→ 10/01; Nutzlast ab [kg] 1.000 Nutzlast bis [kg] 1.800	2	24.5112-0461.3 330616	L= 460
						24.5112-0466.3 330579	L= 462
			←	11/01→ 03/02; Nutzlast ab [kg] 1.000 Nutzlast bis [kg] 1.800	2	24.5112-0470.3 331460	L= 470
						24.5112-0477.3 331299	L= 477
			→	→ 10/01; Nutzlast ab [kg] 1.000 Nutzlast bis [kg] 1.800; + ABS; für Fahrzeuge ohne verstärktes Fahrwerk; <input type="checkbox"/>		24.5112-0315.3 330509	L= 315
			→	→ 10/01; Nutzlast ab [kg] 1.000 Nutzlast bis [kg] 1.800; - ABS; für Fahrzeuge ohne verstärktes Fahrwerk	1	24.5112-0340.3 330511	L= 340
			→	11/01→ 03/02; Nutzlast ab [kg] 1.000 Nutzlast bis [kg] 1.800; - ABS; für Fahrzeuge mit Trommelbremse an der Hinterachse	1	24.5112-0361.3 330649	L= 360 + Halter
			→	→ 10/01; Nutzlast ab [kg] 1.000 Nutzlast bis [kg] 1.800; - ABS; für Fahrzeuge mit verstärktem Fahrwerk	1	24.5112-0361.3 330649	L= 360 + Halter
2.0 i	80	06/94→04/02	←	S 15866410→; → 10/01; Nutzlast ab [kg] 1.000 Nutzlast bis [kg] 1.800	2	24.5112-0461.3 330616	L= 460
						24.5112-0466.3 330579	L= 462
			←	→ S 15866409; Nutzlast ab [kg] 1.000 Nutzlast bis [kg] 1.800	2	24.5112-0465.3 330526	L= 465
						24.5112-0466.3 330579	L= 462
			←	11/01→ 03/02; Nutzlast ab [kg] 1.000 Nutzlast bis [kg] 1.800	2	24.5112-0470.3 331460	L= 470
						24.5112-0477.3 331299	L= 477
			→	→ 10/01; Nutzlast ab [kg] 1.000 Nutzlast bis [kg] 1.800; + ABS; für Fahrzeuge ohne verstärktes Fahrwerk; <input type="checkbox"/>		24.5112-0315.3 330509	L= 315
			→	→ 10/01; Nutzlast ab [kg] 1.000 Nutzlast bis [kg] 1.800; - ABS; für Fahrzeuge ohne verstärktes Fahrwerk	1	24.5112-0340.3 330511	L= 340
2.5 D 2.5 D 4x4	63 63	03/94→04/02 07/99→04/02	←	S 15866410→; → 10/01; Nutzlast ab [kg] 1.000 Nutzlast bis [kg] 1.800	2	24.5112-0461.3 330616	L= 460
						24.5112-0466.3 330579	L= 462
			←	→ S 15866409; Nutzlast ab [kg] 1.400 Nutzlast bis [kg] 1.800	2	24.5112-0465.3 330526	L= 465
						24.5112-0466.3 330579	L= 462

	kw			 	! #		
PEUGEOT - BOXER Kasten (230L) 03/94→08/05							
Bremsschlauch							
2.5 D 2.5 D 4x4	63	03/94→04/02 07/99→04/02	←	11/01→ 03/02; Nutzlast ab [kg] 1.400 Nutzlast bis [kg] 1.800	2	24.5112-0470.3 331460	L= 470
						24.5112-0477.3 331299	L= 477
			→	→ 10/01; Nutzlast ab [kg] 1.400 Nutzlast bis [kg] 1.800; + ABS; für Fahrzeuge ohne verstärktes Fahr- werk; 		24.5112-0315.3 330509	L= 315
			→	→ 10/01; Nutzlast ab [kg] 1.400 Nutzlast bis [kg] 1.800; - ABS; für Fahrzeuge ohne verstärktes Fahrwerk	1	24.5112-0340.3 330511	L= 340
			→	11/01→ 03/02; Nutzlast ab [kg] 1.400 Nutzlast bis [kg] 1.800; - ABS; für Fahrzeuge mit Trommelbremse an der Hinterachse	1	24.5112-0361.3 330649	L= 360 + Halter
			→	→ 10/01; Nutzlast ab [kg] 1.400 Nutzlast bis [kg] 1.800; - ABS; für Fahrzeuge mit verstärktem Fahrwerk	1	24.5112-0361.3 330649	L= 360 + Halter
			→	11/01→ 03/02; Nutzlast ab [kg] 1.400 Nutzlast bis [kg] 1.800; für Fahrzeuge mit Scheibenbremse an der Hinterachse	2	83.6401-0159.3 330746	L= 160
2.5 DT	62	10/97→11/01	←	S 15866410→; → 10/01; Nutzlast ab [kg] 1.000 Nutzlast bis [kg] 1.800	2	24.5112-0461.3 330616	L= 460
						24.5112-0466.3 330579	L= 462
			←	→ S 15866409; Nutzlast ab [kg] 1.400 Nutzlast bis [kg] 1.800	2	24.5112-0465.3 330526	L= 465
						24.5112-0466.3 330579	L= 462
			←	11/01→; Nutzlast ab [kg] 1.400 Nutzlast bis [kg] 1.800	2	24.5112-0470.3 331460	L= 470
						24.5112-0477.3 331299	L= 477
			→	→ 10/01; Nutzlast ab [kg] 1.400 Nutzlast bis [kg] 1.800; + ABS; für Fahrzeuge ohne verstärktes Fahr- werk; 		24.5112-0315.3 330509	L= 315
			→	→ 10/01; Nutzlast ab [kg] 1.400 Nutzlast bis [kg] 1.800; - ABS; für Fahrzeuge ohne verstärktes Fahrwerk	1	24.5112-0340.3 330511	L= 340
			→	11/01→; Nutzlast ab [kg] 1.400 Nutzlast bis [kg] 1.800; - ABS; für Fahrzeuge mit Trommelbremse an der Hinterachse	1	24.5112-0361.3 330649	L= 360 + Halter
→	→ 10/01; Nutzlast ab [kg] 1.400 Nutzlast bis [kg] 1.800; - ABS; für Fahrzeuge mit verstärktem Fahrwerk	1	24.5112-0361.3 330649	L= 360 + Halter			
→	11/01→; Nutzlast ab [kg] 1.400 Nutzlast bis [kg] 1.800; für Fahrzeuge mit Scheibenbremse an der Hinterachse	2	83.6401-0159.3 330746	L= 160			
2.5 TD 2.5 TDI 2.5 TDI 4x4 2.8 HDI	76 79 79 94	03/94→04/02 01/97→04/02 07/99→04/02 11/00→04/02	←	S 15866410→; → 10/01; Nutzlast ab [kg] 1.400 Nutzlast bis [kg] 1.800	2	24.5112-0461.3 330616	L= 460
						24.5112-0466.3 330579	L= 462
			←	→ S 15866409; Nutzlast ab [kg] 1.400 Nutzlast bis [kg] 1.800	2	24.5112-0465.3 330526	L= 465
						24.5112-0466.3 330579	L= 462
			←	11/01→ 03/02; Nutzlast ab [kg] 1.400 Nutzlast bis [kg] 1.800	2	24.5112-0470.3 331460	L= 470
						24.5112-0477.3 331299	L= 477
			→	→ 10/01; Nutzlast ab [kg] 1.400 Nutzlast bis [kg] 1.800; + ABS; für Fahrzeuge ohne verstärktes Fahr- werk; 		24.5112-0315.3 330509	L= 315
			→	→ 10/01; Nutzlast ab [kg] 1.400 Nutzlast bis [kg] 1.800; - ABS; für Fahrzeuge ohne verstärktes Fahrwerk	1	24.5112-0340.3 330511	L= 340
			→	11/01→ 03/02; Nutzlast ab [kg] 1.400 Nutzlast bis [kg] 1.800; - ABS; für Fahrzeuge mit Trommelbremse an der Hinterachse	1	24.5112-0361.3 330649	L= 360 + Halter
→	→ 10/01; Nutzlast ab [kg] 1.400 Nutzlast bis [kg] 1.800; - ABS; für Fahrzeuge mit verstärktem Fahrwerk	1	24.5112-0361.3 330649	L= 360 + Halter			
→	11/01→ 03/02; Nutzlast ab [kg] 1.400 Nutzlast bis [kg] 1.800; für Fahrzeuge mit Scheibenbremse an der Hinterachse	2	83.6401-0159.3 330746	L= 160			
2.8 D	64	01/99→02/02	←	S 15866410→ S 16206244; Nutzlast ab [kg] 1.400 Nutzlast bis [kg] 1.800	2	24.5112-0461.3 330616	L= 460
						24.5112-0466.3 330579	L= 462
			←	→ S 15866409; Nutzlast ab [kg] 1.400 Nutzlast bis [kg] 1.800	2	24.5112-0465.3 330526	L= 465
			24.5112-0466.3 330579	L= 462			
→							

PEUGEOT - BOXER Kasten (230L) 03/94→08/05











Bremsschlauch

2.8 D	64	01/99→02/02	←	S 16205353→; Nutzlast ab [kg] 1.400 Nutzlast bis [kg] 1.800	2	24.5112-0470.3 331460	L= 470
						24.5112-0477.3 331299	L= 477
			→	→ S 16206253; Nutzlast ab [kg] 1.400 Nutzlast bis [kg] 1.800; + ABS; für Fahrzeuge ohne verstärktes Fahrwerk; <input type="checkbox"/>		24.5112-0315.3 330509	L= 315
			→	→ S 16206244; Nutzlast ab [kg] 1.400 Nutzlast bis [kg] 1.800; - ABS; für Fahrzeuge ohne verstärktes Fahrwerk	1	24.5112-0340.3 330511	L= 340
			→	→ S 16206244; Nutzlast ab [kg] 1.400 Nutzlast bis [kg] 1.800; - ABS; für Fahrzeuge mit verstärktem Fahrwerk	1	24.5112-0361.3 330649	L= 360 + Halter
			→	S 16205353→; Nutzlast ab [kg] 1.400 Nutzlast bis [kg] 1.800; - ABS; für Fahrzeuge mit Trommelbremse an der Hinterachse	1	24.5112-0361.3 330649	L= 360 + Halter
			→	S 16194400→; Nutzlast ab [kg] 1.400 Nutzlast bis [kg] 1.800; + ABS; für Fahrzeuge mit Scheibenbremse an der Hinterachse	2	83.6401-0159.3 330746	L= 160
			→	S 16205353→; Nutzlast ab [kg] 1.400 Nutzlast bis [kg] 1.800; - ABS; für Fahrzeuge mit Scheibenbremse an der Hinterachse	2	83.6401-0159.3 330746	L= 160
2.8 HDi	93	10/00→11/01	←	S 15866410→; → 10/01; Nutzlast ab [kg] 1.400 Nutzlast bis [kg] 1.800	2	24.5112-0461.3 330616	L= 460
						24.5112-0466.3 330579	L= 462
			←	11/00→; → S 15866409; Nutzlast ab [kg] 1.400 Nutzlast bis [kg] 1.800	2	24.5112-0465.3 330526	L= 465
						24.5112-0466.3 330579	L= 462
			←	11/01→; Nutzlast ab [kg] 1.400 Nutzlast bis [kg] 1.800	2	24.5112-0470.3 331460	L= 470
						24.5112-0477.3 331299	L= 477
			→	11/00→ 10/01; Nutzlast ab [kg] 1.400 Nutzlast bis [kg] 1.800; + ABS; für Fahrzeuge ohne verstärktes Fahrwerk; <input type="checkbox"/>		24.5112-0315.3 330509	L= 315
			→	11/00→ 10/01; Nutzlast ab [kg] 1.400 Nutzlast bis [kg] 1.800; - ABS; für Fahrzeuge ohne verstärktes Fahrwerk	1	24.5112-0340.3 330511	L= 340
			→	11/01→; Nutzlast ab [kg] 1.400 Nutzlast bis [kg] 1.800; - ABS; für Fahrzeuge mit Trommelbremse an der Hinterachse	1	24.5112-0361.3 330649	L= 360 + Halter
→	11/00→ 10/01; Nutzlast ab [kg] 1.400 Nutzlast bis [kg] 1.800; - ABS; für Fahrzeuge mit verstärktem Fahrwerk	1	24.5112-0361.3 330649	L= 360 + Halter			
→	11/01→; Nutzlast ab [kg] 1.400 Nutzlast bis [kg] 1.800; für Fahrzeuge mit Scheibenbremse an der Hinterachse	2	83.6401-0159.3 330746	L= 160			

PEUGEOT - BOXER Kasten (244) 12/01→

Bremssattel

2.0 2.0 HDi 2.2 HDi 2.8 HDi	81 62 74 93 - 107	04/02→ 04/02→ 04/02→ 04/04→	←	→ 03/06; Nutzlast ab [kg] 1.000 Nutzlast bis [kg] 1.400; + ABS; 1-1/2-Kreisbremssystem: 1; <input type="checkbox"/>		24.3481-1795.5 240768	- Halter
			←	→ 03/06; Nutzlast ab [kg] 1.000 Nutzlast bis [kg] 1.400; + ABS; 1-1/2-Kreisbremssystem: 1; <input type="checkbox"/>		24.3481-1796.5 240769	- Halter
			←	→ 03/06; Nutzlast [kg]: 1.800; + ABS; 1-1/2-Kreisbremssystem: 1; <input type="checkbox"/>		24.3521-1715.5 240770	- Halter
			←	→ 03/06; Nutzlast [kg]: 1.800; + ABS; 1-1/2-Kreisbremssystem: 1; <input type="checkbox"/>		24.3521-1716.5 240771	- Halter
			→	→ 03/06; Nutzlast ab [kg] 1.000 Nutzlast bis [kg] 1.800; <input type="checkbox"/>		24.3461-1701.5 240449	- Halter
			→	→ 03/06; Nutzlast ab [kg] 1.000 Nutzlast bis [kg] 1.800; <input type="checkbox"/>		24.3461-1702.5 240450	- Halter
			←	04/02→ 03/06; Nutzlast ab [kg] 1.000 Nutzlast bis [kg] 1.400; + ABS; 1-1/2-Kreisbremssystem: 1; <input type="checkbox"/>		24.3481-1795.5 240768	- Halter
			←	04/02→ 03/06; Nutzlast ab [kg] 1.000 Nutzlast bis [kg] 1.400; + ABS; 1-1/2-Kreisbremssystem: 1; <input type="checkbox"/>		24.3481-1796.5 240769	- Halter
2.0 BiFuel	81	12/01→06/06	←	04/02→ 03/06; Nutzlast [kg]: 1.800; + ABS; 1-1/2-Kreisbremssystem: 1; <input type="checkbox"/>		24.3521-1715.5 240770	- Halter
			←	04/02→ 03/06; Nutzlast [kg]: 1.800; + ABS; 1-1/2-Kreisbremssystem: 1; <input type="checkbox"/>		24.3521-1715.5 240770	- Halter

	kw					! #		
PEUGEOT - BOXER Kasten (244) 12/01→								
 Bremssattel								
2.0 BiFuel	81	12/01→06/06	←	04/02→ 03/06; Nutzlast [kg]: 1.800; + ABS; 1-/2-Kreisbremssystem: 1; <input type="checkbox"/>	24.3521-1716.5	240771	- Halter	
			→	04/02→ 03/06; Nutzlast ab [kg] 1.000 Nutzlast bis [kg] 1.800; <input type="checkbox"/>	24.3461-1701.5	240449	- Halter	
			→	04/02→ 03/06; Nutzlast ab [kg] 1.000 Nutzlast bis [kg] 1.800; <input type="checkbox"/>	24.3461-1702.5	240450	- Halter	
2.3 HDi 2.8 HDi 2.8 HDi 4x4	93 90 - 94 94	02/07→ 03/02→ 04/02→	←	Nutzlast ab [kg] 1.000 Nutzlast bis [kg] 1.400; + ABS; 1-/2-Kreisbremssystem: 1; <input type="checkbox"/>	24.3481-1795.5	240768	- Halter	
			←	Nutzlast ab [kg] 1.000 Nutzlast bis [kg] 1.400; + ABS; 1-/2-Kreisbremssystem: 1; <input type="checkbox"/>	24.3481-1796.5	240769	- Halter	
			←	Nutzlast [kg]: 1.800; + ABS; 1-/2-Kreisbremssystem: 1; <input type="checkbox"/>	24.3521-1715.5	240770	- Halter	
			←	Nutzlast [kg]: 1.800; + ABS; 1-/2-Kreisbremssystem: 1; <input type="checkbox"/>	24.3521-1716.5	240771	- Halter	
			→	Nutzlast ab [kg] 1.000 Nutzlast bis [kg] 1.800; <input type="checkbox"/>	24.3461-1701.5	240449	- Halter	
			→	Nutzlast ab [kg] 1.000 Nutzlast bis [kg] 1.800; <input type="checkbox"/>	24.3461-1702.5	240450	- Halter	
			→	Nutzlast ab [kg] 1.000 Nutzlast bis [kg] 1.800; <input type="checkbox"/>	24.3461-1702.5	240450	- Halter	
 Bremsschlauch								
2.0 2.0 HDi 2.2 HDi 2.8 HDi	81 62 74 93 - 107	04/02→ 04/02→ 04/02→ 04/04→	←	→ 03/06; Nutzlast ab [kg] 1.000 Nutzlast bis [kg] 1.800	2	24.5112-0470.3	331460	L= 470
			←	→ 03/06; Nutzlast ab [kg] 1.000 Nutzlast bis [kg] 1.800; - ABS; für Fahrzeuge mit Trommelbremse an der Hinterachse	1	24.5112-0361.3	330649	L= 360 + Halter
			→	→ 03/06; Nutzlast ab [kg] 1.000 Nutzlast bis [kg] 1.800; für Fahrzeuge mit Scheibenbremse an der Hinterachse	2	83.6401-0159.3	330746	L= 160
			→	→ 03/06; Nutzlast ab [kg] 1.000 Nutzlast bis [kg] 1.800	2	24.5112-0470.3	331460	L= 470
2.0 BiFuel	81	12/01→06/06	←	04/02→ 03/06; Nutzlast ab [kg] 1.000 Nutzlast bis [kg] 1.800	2	24.5112-0470.3	331460	L= 470
			←	04/02→ 03/06; Nutzlast ab [kg] 1.000 Nutzlast bis [kg] 1.800; - ABS; für Fahrzeuge mit Trommelbremse an der Hinterachse	1	24.5112-0361.3	330649	L= 360 + Halter
			→	04/02→ 03/06; Nutzlast ab [kg] 1.000 Nutzlast bis [kg] 1.800; für Fahrzeuge mit Scheibenbremse an der Hinterachse	2	83.6401-0159.3	330746	L= 160
2.3 HDi 2.8 HDi 2.8 HDi 4x4	93 90 - 94 94	02/07→ 03/02→ 04/02→	←	Nutzlast ab [kg] 1.000 Nutzlast bis [kg] 1.800	2	24.5112-0470.3	331460	L= 470
			←	Nutzlast ab [kg] 1.000 Nutzlast bis [kg] 1.800	2	24.5112-0477.3	331299	L= 477
			→	Nutzlast ab [kg] 1.000 Nutzlast bis [kg] 1.800; - ABS; für Fahrzeuge mit Trommelbremse an der Hinterachse	1	24.5112-0361.3	330649	L= 360 + Halter
→	Nutzlast ab [kg] 1.000 Nutzlast bis [kg] 1.800; für Fahrzeuge mit Scheibenbremse an der Hinterachse	2	83.6401-0159.3	330746	L= 160			
PEUGEOT - BOXER Pritsche/Fahrgestell 04/06→								
 Bremssattel								
2.0 BlueHDi 110 2.0 BlueHDi 130 2.0 BlueHDi 160 2.2 BlueHDi 120 2.2 BlueHDi 140 2.2 BlueHDi 165	81 96 120 88	07/15→09/19 07/15→09/19 07/15→09/19 08/19→	←	Nutzlast bis [kg] 1.200; Nutzlast-Code: 12Q; <input type="checkbox"/>	24.3441-1705.5	241367	BRE - Halter	
			←	Nutzlast [kg]: 1.600; nicht für erhöhte Nutzlast; Nutzlast-Code: 16Q / Nutzlast leicht; <input type="checkbox"/>	24.3521-1711.5	240755	BRE - Halter	
			←	Nutzlast [kg]: 1.400; Nutzlast-Code: 14Q; <input type="checkbox"/>	24.3521-1711.5	240755	BRE - Halter	
			←	Nutzlast [kg]: 1.400; Nutzlast-Code: 14Q; <input type="checkbox"/>	24.3521-1711.5	240755	BRE - Halter	
2.2 HDi 100 2.2 HDi 120 3.0 HDi 3.0 HDi 145 3.0 HDi 160	74 88 115 107 116	04/06→ 04/06→ 04/06→ 04/10→ 04/06→	←	Nutzlast [kg]: 1.400; nicht für Facelift; Nutzlast-Code: 14Q; <input type="checkbox"/>	24.3441-1705.5	241367	BRE - Halter	
			←	Nutzlast bis [kg] 1.200; Nutzlast-Code: 12Q; <input type="checkbox"/>	24.3441-1705.5	241367	BRE - Halter	
			←	→ 02/11; Nutzlast ab [kg] 1.200 Nutzlast bis [kg] 1.400; Nutzlast-Code: 12Q / 14Q; <input type="checkbox"/>	24.3441-1706.5	241368	BRE - Halter	
			←	Nutzlast [kg]: 1.400; für Facelift; Nutzlast-Code: 14Q; <input type="checkbox"/>	24.3521-1711.5	240755	BRE - Halter	
			→					

PEUGEOT - BOXER Pritsche/Fahrgestell 04/06→

Bremssattel

2.2 HDi 100 2.2 HDi 120 3.0 HDi 3.0 HDi 145 3.0 HDi 160	74	04/06→	←	Nutzlast [kg]: 1.600; nicht für erhöhte Nutzlast; Nutzlast-Code: 16Q / Nutzlast leicht; <input type="checkbox"/>	24.3521-1711.5	240755	BRE - Halter	
	88	04/06→						
	115	04/06→	←	→ 02/11; Nutzlast [kg]: 1.600; nicht für erhöhte Nutzlast; Nutzlast-Code: 16Q / Nutzlast leicht; <input type="checkbox"/>	24.3521-1712.5	240756	BRE - Halter	
	107	04/10→	←	Nutzlast [kg]: 1.600; für erhöhte Nutzlast; nicht für Facelift; Nutzlast-Code: 16Q / Nutzlast schwer; <input type="checkbox"/>	24.3521-1713.5	240762	- Halter	
	116	04/06→	←	→ 02/11; Nutzlast [kg]: 1.600; für erhöhte Nutzlast; Nutzlast-Code: 16Q / Nutzlast schwer; <input type="checkbox"/>	24.3521-1714.5	240763	- Halter	
				→	nicht für Facelift; <input type="checkbox"/>	24.3481-1811.5	240758	BOS - Halter
				→	nicht für Facelift; <input type="checkbox"/>	24.3481-1812.5	240759	BOS - Halter
2.2 HDi 110 2.2 HDi 130 2.2 HDi 150 3.0 HDi 175	81	03/11→	←	Nutzlast bis [kg] 1.200; Nutzlast-Code: 12Q; <input type="checkbox"/>	24.3441-1705.5	241367	BRE - Halter	
	96	03/11→						
	110	03/11→	←	Nutzlast [kg]: 1.400; nicht für Facelift; Nutzlast-Code: 14Q; <input type="checkbox"/>	24.3441-1705.5	241367	BRE - Halter	
	130	03/11→	←	Nutzlast [kg]: 1.600; nicht für erhöhte Nutzlast; Nutzlast-Code: 16Q / Nutzlast leicht; <input type="checkbox"/>	24.3521-1711.5	240755	BRE - Halter	
			←	Nutzlast [kg]: 1.400; für Facelift; Nutzlast-Code: 14Q; <input type="checkbox"/>	24.3521-1711.5	240755	BRE - Halter	
			←	Nutzlast [kg]: 1.600; für erhöhte Nutzlast; nicht für Facelift; Nutzlast-Code: 16Q / Nutzlast schwer; <input type="checkbox"/>	24.3521-1713.5	240762	- Halter	
			→	nicht für Facelift; <input type="checkbox"/>	24.3481-1811.5	240758	BOS - Halter	
		→	nicht für Facelift; <input type="checkbox"/>	24.3481-1812.5	240759	BOS - Halter		



































Bremsschlauch

2.0 BlueHDi 110	81	07/15→09/19	←		2	24.5112-0492.3	331217	L= 492
2.0 BlueHDi 130	96	07/15→09/19						
2.0 BlueHDi 160	120	07/15→09/19	→	für Fahrzeuge ohne Spurverbreiterung	2	24.5112-0417.3	331298	L= 417
2.2 BlueHDi 120	88	08/19→						
2.2 BlueHDi 140	103	08/19→	→	für Fahrzeuge mit Spurverbreiterung	2	83.7101-9489.3	330906	L= 488,5
2.2 BlueHDi 165	121	08/19→						
2.2 HDi 100	74	04/06→						
2.2 HDi 110	81	03/11→						
2.2 HDi 120	88	04/06→						
2.2 HDi 130	96	03/11→						
2.2 HDi 150	110	03/11→						
3.0 HDi	115	04/06→						
3.0 HDi 145	107	04/10→						
3.0 HDi 160	116	04/06→						
3.0 HDi 175	130	03/11→						















































PEUGEOT - BOXER Pritsche/Fahrgestell (244) 12/01→









Bremssattel









2.0 BiFuel	81	12/01→06/06	←	04/02→ 03/06; Nutzlast ab [kg] 1.000 Nutzlast bis [kg] 1.400; + ABS; 1-1/2-Kreisbremssystem: 1; <input type="checkbox"/>	24.3481-1795.5	240768	- Halter
			←	04/02→ 03/06; Nutzlast ab [kg] 1.000 Nutzlast bis [kg] 1.400; + ABS; 1-1/2-Kreisbremssystem: 1; <input type="checkbox"/>	24.3481-1796.5	240769	- Halter
			←	04/02→ 03/06; Nutzlast [kg]: 1.800; + ABS; 1-1/2-Kreisbremssystem: 1; <input type="checkbox"/>	24.3521-1715.5	240770	- Halter
			←	04/02→ 03/06; Nutzlast [kg]: 1.800; + ABS; 1-1/2-Kreisbremssystem: 1; <input type="checkbox"/>	24.3521-1716.5	240771	- Halter
			→	04/02→ 03/06; Nutzlast ab [kg] 1.000 Nutzlast bis [kg] 1.800; <input type="checkbox"/>	24.3461-1701.5	240449	- Halter
			→	04/02→ 03/06; Nutzlast ab [kg] 1.000 Nutzlast bis [kg] 1.800; <input type="checkbox"/>	24.3461-1702.5	240450	- Halter
2.0 HDi 2.2 HDi 2.8 HDi 2.8 HDi 4x4	62 74 94 107 94	04/02→ 04/02→ 04/02→ 04/02→	←	→ 03/06; Nutzlast ab [kg] 1.000 Nutzlast bis [kg] 1.400; + ABS; 1-1/2-Kreisbremssystem: 1; <input type="checkbox"/>	24.3481-1795.5	240768	- Halter
			←	→ 03/06; Nutzlast ab [kg] 1.000 Nutzlast bis [kg] 1.400; + ABS; 1-1/2-Kreisbremssystem: 1; <input type="checkbox"/>	24.3481-1796.5	240769	- Halter
			←	→ 03/06; Nutzlast [kg]: 1.800; + ABS; 1-1/2-Kreisbremssystem: 1; <input type="checkbox"/>	24.3521-1715.5	240770	- Halter
			←	→ 03/06; Nutzlast [kg]: 1.800; + ABS; 1-1/2-Kreisbremssystem: 1; <input type="checkbox"/>	24.3521-1716.5	240771	- Halter

	kw				! #		
PEUGEOT - BOXER Pritsche/Fahrgestell (244) 12/01→							
 Bremssattel							
2.0 HDi 2.2 HDi 2.8 HDi	62 74 94	04/02→ 04/02→ 04/02→	→	→ 03/06; Nutzlast ab [kg] 1.000 Nutzlast bis [kg] 1.800; 		24.3461-1701.5 240449	- Halter
2.8 HDi 4x4	107 94	04/02→ 04/02→	→	→ 03/06; Nutzlast ab [kg] 1.000 Nutzlast bis [kg] 1.800; 		24.3461-1702.5 240450	- Halter
 Bremsschlauch							
2.0 BiFuel	81	12/01→06/06	←	04/02→ 03/06; Nutzlast ab [kg] 1.000 Nutzlast bis [kg] 1.800	2	24.5112-0470.3 331460	L= 470
			→	04/02→ 03/06; Nutzlast ab [kg] 1.000 Nutzlast bis [kg] 1.800; - ABS; für Fahrzeuge mit Trommelbremse an der Hinterachse	1	24.5112-0477.3 331299	L= 477
			→	04/02→ 03/06; Nutzlast ab [kg] 1.000 Nutzlast bis [kg] 1.800; für Fahrzeuge mit Scheibenbremse an der Hinterachse	2	24.5112-0361.3 330649	L= 360 + Halter
			→	04/02→ 03/06; Nutzlast ab [kg] 1.000 Nutzlast bis [kg] 1.800; für Fahrzeuge mit Scheibenbremse an der Hinterachse	2	83.6401-0159.3 330746	L= 160
2.0 HDi 2.2 HDi 2.8 HDi	62 74 94	04/02→ 04/02→ 04/02→	←	→ 03/06; Nutzlast ab [kg] 1.000 Nutzlast bis [kg] 1.800	2	24.5112-0470.3 331460	L= 470
2.8 HDi 4x4	107 94	04/02→ 04/02→	→	→ 03/06; Nutzlast ab [kg] 1.000 Nutzlast bis [kg] 1.800; - ABS; für Fahrzeuge mit Trommelbremse an der Hinterachse	1	24.5112-0477.3 331299	L= 477
			→	→ 03/06; Nutzlast ab [kg] 1.000 Nutzlast bis [kg] 1.800; für Fahrzeuge mit Trommelbremse an der Hinterachse	1	24.5112-0361.3 330649	L= 360 + Halter
			→	→ 03/06; Nutzlast ab [kg] 1.000 Nutzlast bis [kg] 1.800; für Fahrzeuge mit Scheibenbremse an der Hinterachse	2	83.6401-0159.3 330746	L= 160
PEUGEOT - BOXER Pritsche/Fahrgestell (ZCT_) 03/94→04/02							
 Bremssattel							
1.9 D	51	03/94→04/02	←	→ S 16206253; - ABS; Nutzlast ab [kg] 1.000 Nutzlast bis [kg] 1.400; 		24.3481-1711.5 240129	TRW - Halter
			←	→ S 16206253; - ABS; Nutzlast ab [kg] 1.000 Nutzlast bis [kg] 1.400; 		24.3481-1719.5 240155	TRW - Halter
			←	→ S 16206253; - ABS; Nutzlast ab [kg] 1.000 Nutzlast bis [kg] 1.400; 		24.3481-1712.5 240130	TRW - Halter
			←	→ S 16206253; - ABS; Nutzlast ab [kg] 1.000 Nutzlast bis [kg] 1.400; 		24.3481-1720.5 240156	TRW - Halter
			←	S 16204256→; + ABS; Nutzlast ab [kg] 1.000 Nutzlast bis [kg] 1.400; 		24.3481-1795.5 240768	- Halter
			←	S 16204256→; + ABS; Nutzlast ab [kg] 1.000 Nutzlast bis [kg] 1.400; 		24.3481-1796.5 240769	- Halter
			→	S 16194400→; Nutzlast ab [kg] 1.000 Nutzlast bis [kg] 1.400; 		24.3461-1701.5 240449	- Halter
			→	S 16194400→; Nutzlast ab [kg] 1.000 Nutzlast bis [kg] 1.400; 		24.3461-1702.5 240450	- Halter
1.9 TD	66	06/94→04/02	←	12/98→ 10/01; Nutzlast ab [kg] 1.000 Nutzlast bis [kg] 1.400; - ABS; 		24.3481-1719.5 240155	TRW - Halter
			←	12/98→ 10/01; Nutzlast ab [kg] 1.000 Nutzlast bis [kg] 1.400; - ABS; 		24.3481-1720.5 240156	TRW - Halter
			←	11/01→ 03/02; Nutzlast ab [kg] 1.000 Nutzlast bis [kg] 1.400; + ABS; 		24.3481-1795.5 240768	- Halter
			←	11/01→ 03/02; Nutzlast ab [kg] 1.000 Nutzlast bis [kg] 1.400; + ABS; 		24.3481-1796.5 240769	- Halter
			→	11/01→ 03/02; Nutzlast ab [kg] 1.000 Nutzlast bis [kg] 1.400; 		24.3461-1701.5 240449	- Halter
			→	11/01→ 03/02; Nutzlast ab [kg] 1.000 Nutzlast bis [kg] 1.400; 		24.3461-1702.5 240450	- Halter
1.9 TD	68	07/94→04/02	←	07/96→ 10/01; Nutzlast ab [kg] 1.000 Nutzlast bis [kg] 1.400; - ABS; 		24.3481-1719.5 240155	TRW - Halter
			←	07/96→ 10/01; Nutzlast ab [kg] 1.000 Nutzlast bis [kg] 1.400; - ABS; 		24.3481-1720.5 240156	TRW - Halter
			←	11/01→ 03/02; Nutzlast ab [kg] 1.000 Nutzlast bis [kg] 1.400; + ABS; 		24.3481-1795.5 240768	- Halter
			←	11/01→ 03/02; Nutzlast ab [kg] 1.000 Nutzlast bis [kg] 1.400; + ABS; 		24.3481-1796.5 240769	- Halter
			→	11/01→ 03/02; Nutzlast ab [kg] 1.000 Nutzlast bis [kg] 1.400; 		24.3461-1701.5 240449	- Halter
			→	11/01→ 03/02; Nutzlast ab [kg] 1.000 Nutzlast bis [kg] 1.400; 		24.3461-1702.5 240450	- Halter
2.0	81	12/01→04/02	←	→ 03/02; Nutzlast ab [kg] 1.000 Nutzlast bis [kg] 1.400; + ABS; 		24.3481-1795.5 240768	- Halter
			←	→ 03/02; Nutzlast ab [kg] 1.000 Nutzlast bis [kg] 1.400; + ABS; 		24.3481-1796.5 240769	- Halter
			←	→ 03/02; Nutzlast [kg]: 1.800; + ABS; 		24.3521-1715.5 240770	- Halter
→							



	kw			 	! #		
PEUGEOT - BOXER Pritsche/Fahrgestell (ZCT_) 03/94 → 04/02							
 Bremssattel							
2.0	81	12/01 → 04/02	←	→ 03/02; Nutzlast [kg]: 1.800; + ABS; 	24.3521-1716.5	240771	- Halter
			→	→ 03/02; Nutzlast ab [kg] 1.000 Nutzlast bis [kg] 1.800; 	24.3461-1701.5	240449	- Halter
			→	→ 03/02; Nutzlast ab [kg] 1.000 Nutzlast bis [kg] 1.800; 	24.3461-1702.5	240450	- Halter
2.0 i	80	06/94 → 04/02	←	→ 10/01; Nutzlast ab [kg] 1.000 Nutzlast bis [kg] 1.400; - ABS; 	24.3481-1719.5	240155	TRW - Halter
			←	→ 10/01; Nutzlast ab [kg] 1.000 Nutzlast bis [kg] 1.400; - ABS; 	24.3481-1720.5	240156	TRW - Halter
			←	11/01 → 03/02; Nutzlast ab [kg] 1.000 Nutzlast bis [kg] 1.400; + ABS; 	24.3481-1795.5	240768	- Halter
			←	11/01 → 03/02; Nutzlast ab [kg] 1.000 Nutzlast bis [kg] 1.400; + ABS; 	24.3481-1796.5	240769	- Halter
			←	11/01 → 03/02; Nutzlast [kg]: 1.800; + ABS; 	24.3521-1715.5	240770	- Halter
			←	11/01 → 03/02; Nutzlast [kg]: 1.800; + ABS; 	24.3521-1716.5	240771	- Halter
			→	11/01 → 03/02; Nutzlast ab [kg] 1.000 Nutzlast bis [kg] 1.800; 	24.3461-1701.5	240449	- Halter
			→	11/01 → 03/02; Nutzlast ab [kg] 1.000 Nutzlast bis [kg] 1.800; 	24.3461-1702.5	240450	- Halter
			2.5 D 2.5 D 4x4	63 63	03/94 → 04/02 07/99 → 04/02	←	→ 10/01; Nutzlast [kg]: 1.400; - ABS; 
←	→ 10/01; Nutzlast [kg]: 1.400; - ABS; 	24.3481-1720.5				240156	TRW - Halter
←	11/01 → 03/02; Nutzlast [kg]: 1.400; + ABS; 	24.3481-1795.5				240768	- Halter
←	11/01 → 03/02; Nutzlast [kg]: 1.400; + ABS; 	24.3481-1796.5				240769	- Halter
←	11/01 → 03/02; Nutzlast [kg]: 1.800; + ABS; 	24.3521-1715.5				240770	- Halter
←	11/01 → 03/02; Nutzlast [kg]: 1.800; + ABS; 	24.3521-1716.5				240771	- Halter
→	11/01 → 03/02; Nutzlast ab [kg] 1.400 Nutzlast bis [kg] 1.800; 	24.3461-1701.5				240449	- Halter
→	11/01 → 03/02; Nutzlast ab [kg] 1.400 Nutzlast bis [kg] 1.800; 	24.3461-1702.5				240450	- Halter
2.5 TD 2.5 TDI 2.5 TDI 4x4 2.8 HDI	76 79 79 94	03/94 → 04/02 01/97 → 04/02 07/99 → 04/02 11/00 → 04/02				←	→ 10/01; - ABS; Nutzlast [kg]: 1.400; 
			←	→ 10/01; - ABS; Nutzlast [kg]: 1.400; 	24.3481-1712.5	240130	TRW - Halter
			←	11/01 → 03/02; Nutzlast [kg]: 1.400; + ABS; 	24.3481-1795.5	240768	- Halter
			←	11/01 → 03/02; Nutzlast [kg]: 1.400; + ABS; 	24.3481-1796.5	240769	- Halter
			←	11/01 → 03/02; Nutzlast [kg]: 1.800; + ABS; 	24.3521-1715.5	240770	- Halter
			←	11/01 → 03/02; Nutzlast [kg]: 1.800; + ABS; 	24.3521-1716.5	240771	- Halter
			→	11/01 → 03/02; Nutzlast ab [kg] 1.400 Nutzlast bis [kg] 1.800; 	24.3461-1701.5	240449	- Halter
			→	11/01 → 03/02; Nutzlast ab [kg] 1.400 Nutzlast bis [kg] 1.800; 	24.3461-1702.5	240450	- Halter
			2.8 D	64	01/99 → 02/02	←	→ S 16206253; Nutzlast [kg]: 1.400; - ABS; 
←	→ S 16206253; Nutzlast [kg]: 1.400; - ABS; 	24.3481-1719.5				240155	TRW - Halter
←	→ S 16206253; Nutzlast [kg]: 1.400; - ABS; 	24.3481-1712.5				240130	TRW - Halter
←	→ S 16206253; Nutzlast [kg]: 1.400; - ABS; 	24.3481-1720.5				240156	TRW - Halter
←	S 16204256 →; Nutzlast [kg]: 1.400; + ABS; 	24.3481-1795.5				240768	- Halter
←	S 16204256 →; Nutzlast [kg]: 1.400; + ABS; 	24.3481-1796.5				240769	- Halter
←	S 16194400 →; Nutzlast [kg]: 1.800; + ABS; 	24.3521-1715.5				240770	- Halter
←	S 16194400 →; Nutzlast [kg]: 1.800; + ABS; 	24.3521-1716.5				240771	- Halter
→	S 16194400 →; Nutzlast ab [kg] 1.400 Nutzlast bis [kg] 1.800; 	24.3461-1701.5				240449	- Halter
2.8 HDi	93	10/00 → 11/01	→	11/01 →; Nutzlast ab [kg] 1.400 Nutzlast bis [kg] 1.800; 	24.3461-1701.5	240449	- Halter
			→	11/01 →; Nutzlast ab [kg] 1.400 Nutzlast bis [kg] 1.800; 	24.3461-1702.5	240450	- Halter
→							

	kw					! #		
PEUGEOT - BOXER Pritsche/Fahrgestell (ZCT_) 03/94 → 04/02								
 Bremssattel								
2.8 HDi All-wheel Drive	93	10/00 → 11/01	←	→ 10/01; - ABS; Nutzlast [kg]: 1.400; ☐	24.3481-1711.5	240129	TRW - Halter	
			←	→ 10/01; - ABS; Nutzlast [kg]: 1.400; ☐	24.3481-1712.5	240130	TRW - Halter	
			←	11/01 →; + ABS; Nutzlast [kg]: 1.400; ☐	24.3481-1795.5	240768	- Halter	
			←	11/01 →; + ABS; Nutzlast [kg]: 1.400; ☐	24.3481-1796.5	240769	- Halter	
			←	11/01 →; + ABS; Nutzlast [kg]: 1.800; ☐	24.3521-1715.5	240770	- Halter	
			←	11/01 →; + ABS; Nutzlast [kg]: 1.800; ☐	24.3521-1716.5	240771	- Halter	
			→	11/01 →; Nutzlast ab [kg] 1.400 Nutzlast bis [kg] 1.800; ☐	24.3461-1701.5	240449	- Halter	
			→	11/01 →; Nutzlast ab [kg] 1.400 Nutzlast bis [kg] 1.800; ☐	24.3461-1702.5	240450	- Halter	
Zubehörsatz, Bremssattel								
1.9 D	51	03/94 → 04/02	←	→ S 16206253; + ABS; Nutzlast ab [kg] 1.000 Nutzlast bis [kg] 1.400	24.0101-4804.2	260050	TRW	
1.9 TD	66	06/94 → 04/02	←	12/98 → 10/01; Nutzlast ab [kg] 1.000 Nutzlast bis [kg] 1.400; + ABS	24.0101-4804.2	260050	TRW	
1.9 TD	68	07/94 → 04/02	←	07/96 → 10/01; Nutzlast ab [kg] 1.000 Nutzlast bis [kg] 1.400; + ABS	24.0101-4804.2	260050	TRW	
2.0 i	80	06/94 → 04/02	←	→ 10/01; Nutzlast ab [kg] 1.000 Nutzlast bis [kg] 1.400; + ABS	24.0101-4804.2	260050	TRW	
2.5 D	63	03/94 → 04/02	←	→ 10/01; Nutzlast [kg]: 1.400; + ABS	24.0101-4804.2	260050	TRW	
2.5 D 4x4	63	07/99 → 04/02	←	→ 10/01; Nutzlast [kg]: 1.400; + ABS	24.0101-4804.2	260050	TRW	
2.8 D	64	01/99 → 02/02	←	→ S 16206253; Nutzlast [kg]: 1.400; + ABS	24.0101-4804.2	260050	TRW	
 Bremsschlauch								
1.9 D	51	03/94 → 04/02	←	S 15866410 → S 16206244; Nutzlast ab [kg] 1.000 Nutzlast bis [kg] 1.400	2	24.5112-0461.3	330616	L= 460
			←	→ S 15866409; Nutzlast ab [kg] 1.000 Nutzlast bis [kg] 1.400	2	24.5112-0466.3	330579	L= 462
			←	→ S 15866409; Nutzlast ab [kg] 1.000 Nutzlast bis [kg] 1.400	2	24.5112-0465.3	330526	L= 465
			←	→ S 15866409; Nutzlast ab [kg] 1.000 Nutzlast bis [kg] 1.400	2	24.5112-0466.3	330579	L= 462
			←	S 16205353 →; Nutzlast ab [kg] 1.000 Nutzlast bis [kg] 1.400	2	24.5112-0470.3	331460	L= 470
			←	S 16205353 →; Nutzlast ab [kg] 1.000 Nutzlast bis [kg] 1.400	2	24.5112-0477.3	331299	L= 477
			→	→ S 16206253; + ABS; Nutzlast ab [kg] 1.000 Nutzlast bis [kg] 1.400; für Fahrzeuge ohne verstärktes Fahrwerk; ☐		24.5112-0315.3	330509	L= 315
			→	→ S 16206244; - ABS; Nutzlast ab [kg] 1.000 Nutzlast bis [kg] 1.400; für Fahrzeuge ohne verstärktes Fahrwerk	1	24.5112-0340.3	330511	L= 340
			→	→ S 16206244; - ABS; Nutzlast ab [kg] 1.000 Nutzlast bis [kg] 1.400; für Fahrzeuge mit verstärktem Fahrwerk	1	24.5112-0361.3	330649	L= 360 + Halter
1.9 TD	66	06/94 → 04/02	←	S 16205353 →; - ABS; Nutzlast ab [kg] 1.000 Nutzlast bis [kg] 1.400; für Fahrzeuge mit Trommelbremse an der Hinterachse	1	24.5112-0361.3	330649	L= 360 + Halter
			→	S 16194400 →; + ABS; Nutzlast ab [kg] 1.000 Nutzlast bis [kg] 1.400; für Fahrzeuge mit Scheibenbremse an der Hinterachse	2	83.6401-0159.3	330746	L= 160
			→	S 16205353 →; - ABS; Nutzlast ab [kg] 1.000 Nutzlast bis [kg] 1.400; für Fahrzeuge mit Scheibenbremse an der Hinterachse	2	83.6401-0159.3	330746	L= 160
			←	S 15866410 →; → 10/01; Nutzlast ab [kg] 1.000 Nutzlast bis [kg] 1.400	2	24.5112-0461.3	330616	L= 460
			←	12/98 →; → S 15866409; Nutzlast ab [kg] 1.000 Nutzlast bis [kg] 1.400	2	24.5112-0466.3	330579	L= 462
			←	11/01 → 03/02; Nutzlast ab [kg] 1.000 Nutzlast bis [kg] 1.400	2	24.5112-0470.3	331460	L= 470
			←	11/01 → 03/02; Nutzlast ab [kg] 1.000 Nutzlast bis [kg] 1.400	2	24.5112-0477.3	331299	L= 477
			→	12/98 → 10/01; Nutzlast ab [kg] 1.000 Nutzlast bis [kg] 1.400; + ABS; für Fahrzeuge ohne verstärktes Fahrwerk; ☐		24.5112-0315.3	330509	L= 315
			→	12/98 → 10/01; Nutzlast ab [kg] 1.000 Nutzlast bis [kg] 1.400; - ABS; für Fahrzeuge ohne verstärktes Fahrwerk	1	24.5112-0340.3	330511	L= 340
→	11/01 → 03/02; Nutzlast ab [kg] 1.000 Nutzlast bis [kg] 1.400; - ABS; für Fahrzeuge mit Trommelbremse an der Hinterachse	1	24.5112-0361.3	330649	L= 360 + Halter			
→								

	kw			 	! #			
PEUGEOT - BOXER Pritsche/Fahrgestell (ZCT_) 03/94 → 04/02								
Bremsschlauch								
1.9 TD	66	06/94 → 04/02	➔	12/98 → 10/01; Nutzlast ab [kg] 1.000 Nutzlast bis [kg] 1.400; - ABS; für Fahrzeuge mit verstärktem Fahrwerk	1	24.5112-0361.3	330649	L= 360 + Halter
			➔	11/01 → 03/02; Nutzlast ab [kg] 1.000 Nutzlast bis [kg] 1.400; für Fahrzeuge mit Scheibenbremse an der Hinterachse	2	83.6401-0159.3	330746	L= 160
1.9 TD	68	07/94 → 04/02	←	S 15866410 →; → 10/01; Nutzlast ab [kg] 1.000 Nutzlast bis [kg] 1.400	2	24.5112-0461.3	330616	L= 460
						24.5112-0466.3	330579	L= 462
			←	07/96 →; → S 15866409; Nutzlast ab [kg] 1.000 Nutzlast bis [kg] 1.400	2	24.5112-0465.3	330526	L= 465
						24.5112-0466.3	330579	L= 462
			←	11/01 → 03/02; Nutzlast ab [kg] 1.000 Nutzlast bis [kg] 1.400	2	24.5112-0470.3	331460	L= 470
						24.5112-0477.3	331299	L= 477
			➔	07/96 → 10/01; Nutzlast ab [kg] 1.000 Nutzlast bis [kg] 1.400; + ABS; für Fahrzeuge ohne verstärktes Fahrwerk; 		24.5112-0315.3	330509	L= 315
			➔	07/96 → 10/01; Nutzlast ab [kg] 1.000 Nutzlast bis [kg] 1.400; - ABS; für Fahrzeuge ohne verstärktes Fahrwerk	1	24.5112-0340.3	330511	L= 340
			➔	11/01 → 03/02; Nutzlast ab [kg] 1.000 Nutzlast bis [kg] 1.400; - ABS; für Fahrzeuge mit Trommelbremse an der Hinterachse	1	24.5112-0361.3	330649	L= 360 + Halter
2.0	81	12/01 → 04/02	←	→ S 15866409; Nutzlast ab [kg] 1.000 Nutzlast bis [kg] 1.800	2	24.5112-0465.3	330526	L= 465
						24.5112-0466.3	330579	L= 462
			←	→ 03/02; Nutzlast ab [kg] 1.000 Nutzlast bis [kg] 1.800	2	24.5112-0470.3	331460	L= 470
						24.5112-0477.3	331299	L= 477
			➔	→ 03/02; Nutzlast ab [kg] 1.000 Nutzlast bis [kg] 1.800; - ABS; für Fahrzeuge mit Trommelbremse an der Hinterachse	1	24.5112-0361.3	330649	L= 360 + Halter
2.0 i	80	06/94 → 04/02	←	→ S 15866410 →; → 10/01; Nutzlast ab [kg] 1.000 Nutzlast bis [kg] 1.800	2	24.5112-0461.3	330616	L= 460
						24.5112-0466.3	330579	L= 462
			←	→ S 15866409; Nutzlast ab [kg] 1.000 Nutzlast bis [kg] 1.800	2	24.5112-0465.3	330526	L= 465
						24.5112-0466.3	330579	L= 462
			←	11/01 → 03/02; Nutzlast ab [kg] 1.000 Nutzlast bis [kg] 1.800	2	24.5112-0470.3	331460	L= 470
			24.5112-0477.3	331299	L= 477			
2.5 D 2.5 D 4x4 2.5 TD 2.5 TDI 2.5 TDI 4x4 2.8 HDI	63	03/94 → 04/02	←	→ S 15866410 →; → 10/01; Nutzlast ab [kg] 1.400 Nutzlast bis [kg] 1.800	2	24.5112-0461.3	330616	L= 460
						24.5112-0466.3	330579	L= 462
			←	→ S 15866409; Nutzlast ab [kg] 1.400 Nutzlast bis [kg] 1.800	2	24.5112-0465.3	330526	L= 465
						24.5112-0466.3	330579	L= 462
			←	11/01 → 03/02; Nutzlast ab [kg] 1.400 Nutzlast bis [kg] 1.800	2	24.5112-0470.3	331460	L= 470
			➔	→ 10/01; Nutzlast ab [kg] 1.000 Nutzlast bis [kg] 1.800; + ABS; für Fahrzeuge ohne verstärktes Fahrwerk; 		24.5112-0315.3	330509	L= 315
			➔	→ 10/01; Nutzlast ab [kg] 1.000 Nutzlast bis [kg] 1.800; - ABS; für Fahrzeuge ohne verstärktes Fahrwerk	1	24.5112-0340.3	330511	L= 340
			➔	11/01 → 03/02; Nutzlast ab [kg] 1.000 Nutzlast bis [kg] 1.800; - ABS; für Fahrzeuge mit Trommelbremse an der Hinterachse	1	24.5112-0361.3	330649	L= 360 + Halter
➔	→ 10/01; Nutzlast ab [kg] 1.000 Nutzlast bis [kg] 1.800; - ABS; für Fahrzeuge mit verstärktem Fahrwerk	1	24.5112-0361.3	330649	L= 360 + Halter			
➔	11/01 → 03/02; Nutzlast ab [kg] 1.000 Nutzlast bis [kg] 1.800; für Fahrzeuge mit Scheibenbremse an der Hinterachse	2	83.6401-0159.3	330746	L= 160			
→								





kW



! #



PEUGEOT - BOXER Pritsche/Fahrgestell (ZCT_) 03/94 → 04/02

Bremsschlauch

2.5 D 2.5 D 4x4 2.5 TD 2.5 TDI 2.5 TDI 4x4 2.8 HDI	63 63 76 79 79 94	03/94 → 04/02 07/99 → 04/02 03/94 → 04/02 01/97 → 04/02 07/99 → 04/02 11/00 → 04/02	←	11/01 → 03/02; Nutzlast ab [kg] 1.400 Nutzlast bis [kg] 1.800		24.5112-0477.3	331299	L= 477
			→	→ 10/01; Nutzlast ab [kg] 1.400 Nutzlast bis [kg] 1.800; + ABS;		24.5112-0315.3	330509	L= 315
			→	→ 10/01; Nutzlast ab [kg] 1.400 Nutzlast bis [kg] 1.800; - ABS; für Fahrzeuge ohne verstärktes Fahrwerk; ☐	1	24.5112-0340.3	330511	L= 340
			→	11/01 → 03/02; Nutzlast ab [kg] 1.400 Nutzlast bis [kg] 1.800; - ABS; für Fahrzeuge mit Trommelbremse an der Hinterachse	1	24.5112-0361.3	330649	L= 360 + Halter
			→	→ 10/01; Nutzlast ab [kg] 1.400 Nutzlast bis [kg] 1.800; - ABS; für Fahrzeuge mit verstärktem Fahrwerk	1	24.5112-0361.3	330649	L= 360 + Halter
			→	11/01 → 03/02; Nutzlast ab [kg] 1.400 Nutzlast bis [kg] 1.800; für Fahrzeuge mit Scheibenbremse an der Hinterachse	2	83.6401-0159.3	330746	L= 160
			2.8 D	64	01/99 → 02/02	←	S 15866410 → S 16206244; Nutzlast ab [kg] 1.400 Nutzlast bis [kg] 1.800	2
←	→ S 15866409; Nutzlast ab [kg] 1.400 Nutzlast bis [kg] 1.800	2				24.5112-0465.3	330526	L= 465
←	→ S 15866409; Nutzlast ab [kg] 1.400 Nutzlast bis [kg] 1.800	2				24.5112-0466.3	330579	L= 462
←	S 16205353 →; Nutzlast ab [kg] 1.400 Nutzlast bis [kg] 1.800	2				24.5112-0470.3	331460	L= 470
←	→ S 16205353 →; Nutzlast ab [kg] 1.400 Nutzlast bis [kg] 1.800	2				24.5112-0477.3	331299	L= 477
→	→ S 16206253; Nutzlast ab [kg] 1.400 Nutzlast bis [kg] 1.800; + ABS; für Fahrzeuge ohne verstärktes Fahrwerk; ☐					24.5112-0315.3	330509	L= 315
→	→ S 16206244; Nutzlast ab [kg] 1.400 Nutzlast bis [kg] 1.800; - ABS; für Fahrzeuge ohne verstärktes Fahrwerk	1				24.5112-0340.3	330511	L= 340
→	→ S 16206244; Nutzlast ab [kg] 1.400 Nutzlast bis [kg] 1.800; - ABS; für Fahrzeuge mit verstärktem Fahrwerk	1				24.5112-0361.3	330649	L= 360 + Halter
→	S 16205353 →; Nutzlast ab [kg] 1.400 Nutzlast bis [kg] 1.800; - ABS; für Fahrzeuge mit Trommelbremse an der Hinterachse	1				24.5112-0361.3	330649	L= 360 + Halter
→	S 16194400 →; Nutzlast ab [kg] 1.400 Nutzlast bis [kg] 1.800; + ABS; für Fahrzeuge mit Scheibenbremse an der Hinterachse	2				83.6401-0159.3	330746	L= 160
2.8 HDi	93	10/00 → 11/01	←	S 15866410 →; → 10/01; Nutzlast ab [kg] 1.400 Nutzlast bis [kg] 1.800	2	24.5112-0461.3	330616	L= 460
			←	→ S 15866409; Nutzlast ab [kg] 1.400 Nutzlast bis [kg] 1.800	2	24.5112-0465.3	330526	L= 465
			←	→ S 15866409; Nutzlast ab [kg] 1.400 Nutzlast bis [kg] 1.800	2	24.5112-0466.3	330579	L= 462
			←	11/01 →; Nutzlast ab [kg] 1.400 Nutzlast bis [kg] 1.800	2	24.5112-0470.3	331460	L= 470
			←	11/01 →; Nutzlast ab [kg] 1.400 Nutzlast bis [kg] 1.800	2	24.5112-0477.3	331299	L= 477
			→	11/00 → 10/01; Nutzlast ab [kg] 1.400 Nutzlast bis [kg] 1.800; + ABS; für Fahrzeuge ohne verstärktes Fahrwerk; ☐		24.5112-0315.3	330509	L= 315
			→	11/00 → 10/01; Nutzlast ab [kg] 1.400 Nutzlast bis [kg] 1.800; - ABS; für Fahrzeuge ohne verstärktes Fahrwerk	1	24.5112-0340.3	330511	L= 340
			→	11/01 →; Nutzlast ab [kg] 1.400 Nutzlast bis [kg] 1.800; - ABS; für Fahrzeuge mit Trommelbremse an der Hinterachse	1	24.5112-0361.3	330649	L= 360 + Halter
			→	11/00 → 10/01; Nutzlast ab [kg] 1.400 Nutzlast bis [kg] 1.800; - ABS; für Fahrzeuge mit verstärktem Fahrwerk	1	24.5112-0361.3	330649	L= 360 + Halter
→	11/01 →; Nutzlast ab [kg] 1.400 Nutzlast bis [kg] 1.800; für Fahrzeuge mit Scheibenbremse an der Hinterachse	2	83.6401-0159.3	330746	L= 160			



PEUGEOT - EXPERT (224_) 10/95→12/06

 **Bremssattel**

1.6 1.8 1.9 TD 2.0 2.0 HDi 2.0 HDi 16V	58	02/96→09/00	←	→Orga 09792; ☐	24.3571-1709.5	240153	TRW - Halter
	74	10/96→09/00	←	→Orga 09792; ☐	24.3571-1710.5	240154	TRW - Halter
	66	02/96→09/00	←	→Orga 09792; ☐	24.3571-1710.5	240154	TRW - Halter
	100	07/00→12/06	←	Orga 09793→; ☐	24.3601-1711.5	240938	TRW - Halter
	69	10/00→10/06	←	Orga 09793→; ☐	24.3601-1712.5	240939	TRW - Halter
1.9 D	51	02/96→12/06	←	→Orga 09155; ☐	24.3571-1709.5	240153	TRW - Halter
			←	→Orga 09155; ☐	24.3571-1710.5	240154	TRW - Halter
			←	Orga 09156→; ☐	24.3571-1711.5	240159	BDX - Halter
			←	Orga 09156→; ☐	24.3571-1712.5	240160	BDX - Halter
1.9 TD	68	02/96→05/98	←	04/96→; →Orga 09792; ☐	24.3571-1709.5	240153	TRW - Halter
			←	04/96→; →Orga 09792; ☐	24.3571-1710.5	240154	TRW - Halter
			←	Orga 09793→; ☐	24.3601-1711.5	240938	TRW - Halter
			←	Orga 09793→; ☐	24.3601-1712.5	240939	TRW - Halter

 **Bremsschlauch**

1.6 1.8 1.9 D 1.9 TD 2.0 2.0 HDi 2.0 HDi 16V	58	02/96→09/00	←	Orga 09793→	2	24.5111-0462.3	330555	L= 460
	74	10/96→09/00	←	→Orga 09792	2	24.5118-0471.3	330528	L= 473
	51	02/96→12/06	←	→Orga 09792	2	24.5118-0471.3	330528	L= 473
	66	02/96→09/00	→		2	24.5229-0251.3	330535	L= 250
	100	07/00→12/06	→		2	24.5229-0251.3	330535	L= 250
1.9 TD	68	02/96→05/98	←	Orga 09793→	2	24.5111-0462.3	330555	L= 460
			←	04/96→; →Orga 09792	2	24.5118-0471.3	330528	L= 473
			→	04/96→	2	24.5229-0251.3	330535	L= 250







































PEUGEOT - EXPERT Kasten (222) 07/95→03/08

 **Bremssattel**

1.6 1.8 1.9 TD 2.0 2.0 HDi	58	02/96→09/00	←	→Orga 09792; Nutzlast ab [kg] 800 Nutzlast bis [kg] 900; ☐	24.3571-1709.5	240153	TRW - Halter
	74	10/96→09/00	←	→Orga 09792; Nutzlast ab [kg] 800 Nutzlast bis [kg] 900; ☐	24.3571-1710.5	240154	TRW - Halter
	66	02/96→09/00	←	→Orga 09792; Nutzlast ab [kg] 800 Nutzlast bis [kg] 900; ☐	24.3571-1710.5	240154	TRW - Halter
	100	09/02→12/06	←	Orga 09793→; Nutzlast ab [kg] 800 Nutzlast bis [kg] 900; ☐	24.3601-1711.5	240938	TRW - Halter
	69 - 80	07/00→12/06	←	Orga 09793→; Nutzlast ab [kg] 800 Nutzlast bis [kg] 900; ☐	24.3601-1712.5	240939	TRW - Halter
1.9 D 1.9 D 70	51	02/96→12/98 12/98→12/06	←	→Orga 09155; Nutzlast ab [kg] 800 Nutzlast bis [kg] 900; ☐	24.3571-1709.5	240153	TRW - Halter
			←	→Orga 09155; Nutzlast ab [kg] 800 Nutzlast bis [kg] 900; ☐	24.3571-1710.5	240154	TRW - Halter
			←	Orga 09156→; Nutzlast ab [kg] 800 Nutzlast bis [kg] 900; ☐	24.3571-1711.5	240159	BDX - Halter
			←	Orga 09156→; Nutzlast ab [kg] 800 Nutzlast bis [kg] 900; ☐	24.3571-1712.5	240160	BDX - Halter
1.9 TD	68	02/96→05/98	←	04/96→; →Orga 09792; Nutzlast ab [kg] 800 Nutzlast bis [kg] 900; ☐	24.3571-1709.5	240153	TRW - Halter
			←	04/96→; →Orga 09792; Nutzlast ab [kg] 800 Nutzlast bis [kg] 900; ☐	24.3571-1710.5	240154	TRW - Halter
			←	Orga 09793→; Nutzlast ab [kg] 800 Nutzlast bis [kg] 900; ☐	24.3601-1711.5	240938	TRW - Halter
			←	Orga 09793→; Nutzlast ab [kg] 800 Nutzlast bis [kg] 900; ☐	24.3601-1712.5	240939	TRW - Halter

 **Bremsschlauch**

1.6 1.8 1.9 D 1.9 D 70 1.9 TD 2.0 2.0 HDi	58	02/96→09/00	←	Orga 09793→	2	24.5111-0462.3	330555	L= 460
	74	10/96→09/00	←	→Orga 09792	2	24.5118-0471.3	330528	L= 473
	51	02/96→12/98	←	→Orga 09792	2	24.5118-0471.3	330528	L= 473
	51	12/98→12/06	→		2	24.5229-0251.3	330535	L= 250
	66	02/96→09/00	→		2	24.5229-0251.3	330535	L= 250
1.9 TD	68	02/96→05/98	←	Orga 09793→	2	24.5111-0462.3	330555	L= 460
			←	04/96→; →Orga 09792	2	24.5118-0471.3	330528	L= 473
			→	04/96→	2	24.5229-0251.3	330535	L= 250

	kw			 	! #		
PEUGEOT - EXPERT Kasten (VF3A_, VF3U_, VF3X_) 01/07→							
 Bremssattel							
1.6 HDi 90 16V 1.6 HDi 90 8V	66 66	01/07→ 01/07→	←	für Fahrzeuge mit Trommelbremse an der Hinterachse; 		24.3451-1725.5 240619	TRW - Halter
			←	für Fahrzeuge mit Trommelbremse an der Hinterachse; 		24.3451-1726.5 240620	TRW - Halter
			←	für Fahrzeuge mit Scheibenbremse an der Hinterachse; 		24.3481-1785.5 240595	TRW - Halter
			←	für Fahrzeuge mit Scheibenbremse an der Hinterachse; 		24.3481-1786.5 240596	TRW - Halter
			→			24.3414-1715.5 240589	TRW - Halter
			→			24.3414-1716.5 240590	TRW - Halter
2.0 16V 2.0 HDi 100 2.0 HDi 120 2.0 HDi 120 4x4 2.0 HDi 130 2.0 HDi 130 4x4 2.0 HDi 140 2.0 HDi 165	103 72 88 88 94 94 100 120	01/07→ 03/11→ 01/07→ 01/10→ 03/11→ 01/12→03/16 01/07→ 09/09→	←			24.3481-1785.5 240595	TRW - Halter
			←			24.3481-1786.5 240596	TRW - Halter
			→			24.3414-1715.5 240589	TRW - Halter
			→			24.3414-1716.5 240590	TRW - Halter
Bremsschlauch							
1.6 HDi 90 16V 1.6 HDi 90 8V 2.0 16V 2.0 HDi 100 2.0 HDi 120 2.0 HDi 120 4x4 2.0 HDi 130 2.0 HDi 130 4x4 2.0 HDi 140 2.0 HDi 165	66 66 103 72 88 88 94 94 100 120	01/07→ 01/07→ 01/07→ 03/11→ 01/07→ 01/10→ 03/11→ 01/12→03/16 01/07→ 09/09→	←		2	24.5144-0455.3 331201	L= 455
			→	Orga 10934→; für verkürzten Radstand	2	24.5239-0240.3 331170	L= 240
			→	Orga 10934→; für verlängerten Radstand	2	24.5239-0355.3 331243	L= 355
PEUGEOT - EXPERT Pritsche/Fahrgestell 01/07→							
 Bremssattel							
1.6 HDi 90 16V 1.6 HDi 90 8V	66 66	01/07→ 01/07→	←	für Fahrzeuge mit Trommelbremse an der Hinterachse; 		24.3451-1725.5 240619	TRW - Halter
			←	für Fahrzeuge mit Trommelbremse an der Hinterachse; 		24.3451-1726.5 240620	TRW - Halter
			←	für Fahrzeuge mit Scheibenbremse an der Hinterachse; 		24.3481-1785.5 240595	TRW - Halter
			←	für Fahrzeuge mit Scheibenbremse an der Hinterachse; 		24.3481-1786.5 240596	TRW - Halter
			→			24.3414-1715.5 240589	TRW - Halter
			→			24.3414-1716.5 240590	TRW - Halter
2.0 16V 2.0 HDi 120 2.0 HDi 130 2.0 HDi 140 2.0 HDi 165	103 88 94 100 120	01/07→03/16 01/07→ 03/11→ 01/07→ 09/09→	←			24.3481-1785.5 240595	TRW - Halter
			←			24.3481-1786.5 240596	TRW - Halter
			→			24.3414-1715.5 240589	TRW - Halter
			→			24.3414-1716.5 240590	TRW - Halter
Bremsschlauch							
1.6 HDi 90 16V 1.6 HDi 90 8V 2.0 16V 2.0 HDi 120 2.0 HDi 130 2.0 HDi 140 2.0 HDi 165	66 66 103 88 94 100 120	01/07→ 01/07→ 01/07→03/16 01/07→ 03/11→ 01/07→ 09/09→	←		2	24.5144-0455.3 331201	L= 455
			→	Orga 10934→; für verkürzten Radstand	2	24.5239-0240.3 331170	L= 240
			→	Orga 10934→; für verlängerten Radstand	2	24.5239-0355.3 331243	L= 355
PEUGEOT - EXPERT Pritsche/Fahrgestell (223) 12/95→12/06							
 Bremssattel							
1.6 1.9 D 1.9 TD 2.0 HDi	58 51 66 69 - 80	02/96→09/00 02/96→09/01 02/96→09/00 10/00→10/06	←	→Orga 09792; 		24.3571-1709.5 240153	TRW - Halter
			←	→Orga 09792; 		24.3571-1710.5 240154	TRW - Halter
			←	Orga 09793→; 		24.3601-1711.5 240938	TRW - Halter
2.0 HDI	80	10/00→10/06	←	Orga 09793→; 		24.3601-1712.5 240939	TRW - Halter
1.9 TD	68	02/96→05/98	←	04/96→; →Orga 09792; 		24.3571-1709.5 240153	TRW - Halter
			←	04/96→; →Orga 09792; 		24.3571-1710.5 240154	TRW - Halter
			←	Orga 09793→; 		24.3601-1711.5 240938	TRW - Halter
→			←	Orga 09793→; 		24.3601-1712.5 240939	TRW - Halter



PEUGEOT - EXPERT Pritsche/Fahrgestell (223) 12/95→12/06

Bremsschlauch

1.6	58	02/96→09/00	←	Orga 09793→	2	24.5111-0462.3	330555	L= 460
1.9 D	51	02/96→09/01	←	→Orga 09792	2	24.5118-0471.3	330528	L= 473
1.9 TD	66	02/96→09/00	←					
2.0 HDi	69 - 80	10/00→10/06	→		2	24.5229-0251.3	330535	L= 250
2.0 HDi	80	10/00→10/06	→					
1.9 TD	68	02/96→05/98	←	Orga 09793→	2	24.5111-0462.3	330555	L= 460
			←	04/96→; →Orga 09792	2	24.5118-0471.3	330528	L= 473
			→	04/96→	2	24.5229-0251.3	330535	L= 250

PEUGEOT - EXPERT TEPEE (VF3X_) 01/07→

Bremssattel

1.6 HDi 90 16V	66	01/07→03/16	←	für Fahrzeuge mit Trommelbremse an der Hinterachse; ☐	2	24.3451-1725.5	240619	TRW - Halter
1.6 HDi 90 8V	66	01/07→03/16	←	für Fahrzeuge mit Trommelbremse an der Hinterachse; ☐		24.3451-1726.5	240620	TRW - Halter
			←	für Fahrzeuge mit Scheibenbremse an der Hinterachse; ☐		24.3481-1785.5	240595	TRW - Halter
			←	für Fahrzeuge mit Scheibenbremse an der Hinterachse; ☐		24.3481-1786.5	240596	TRW - Halter
			→	☐		24.3414-1715.5	240589	TRW - Halter
			→	☐		24.3414-1716.5	240590	TRW - Halter
2.0 16V	103	01/07→03/16	←	☐		24.3481-1785.5	240595	TRW - Halter
2.0 HDi 100	72	03/11→03/16	←	☐		24.3481-1786.5	240596	TRW - Halter
2.0 HDi 120	88	01/07→03/16	→	☐		24.3414-1715.5	240589	TRW - Halter
2.0 HDi 120 4x4	88	01/07→03/16	→	☐		24.3414-1716.5	240590	TRW - Halter
2.0 HDi 130	94	03/11→	→	☐		24.3414-1716.5	240590	TRW - Halter
2.0 HDi 130 4x4	94	03/11→03/16	→	☐		24.3414-1716.5	240590	TRW - Halter
2.0 HDi 140	100	01/07→	→					
2.0 HDi 165	120	09/09→	→					

















































Bremsschlauch











1.6 HDi 90 16V	66	01/07→03/16	←		2	24.5144-0455.3	331201	L= 455
1.6 HDi 90 8V	66	01/07→03/16	←					
2.0 16V	103	01/07→03/16	→	Orga 10934→; für verkürzten Radstand	2	24.5239-0240.3	331170	L= 240
2.0 HDi 100	72	03/11→03/16	→	Orga 10934→;	2	24.5239-0355.3	331243	L= 355
2.0 HDi 120	88	01/07→03/16	→	für verlängerten Radstand				
2.0 HDi 120 4x4	88	01/07→03/16	→					
2.0 HDi 130	94	03/11→	→					
2.0 HDi 130 4x4	94	03/11→03/16	→					
2.0 HDi 140	100	01/07→	→					
2.0 HDi 165	120	09/09→	→					







PEUGEOT - PARTNER Großraumlimousine (5_, G_) 05/96→12/15





































Bremssattel











1.1	44	06/96→10/02	←	10/02→; ☐	2	24.3541-1771.5	240239	BOS - Halter
			←	10/02→; ☐		24.3541-1772.5	240240	BOS - Halter
			←	07/96→ 09/02; ☐		24.3541-1777.5	240247	TRW - Halter
			←	07/96→ 09/02; ☐		24.3541-1778.5	240248	TRW - Halter
1.4	54	11/02→10/06	←	☐		24.3541-1771.5	240239	BOS - Halter
1.9 D 4x4	51	04/04→08/05	←	☐		24.3541-1772.5	240240	BOS - Halter
1.4	55	06/96→12/15	←	10/02→ 03/08; ☐		24.3541-1771.5	240239	BOS - Halter
			←	10/02→ 03/08; ☐		24.3541-1772.5	240240	BOS - Halter
			←	07/96→ 09/02; ☐		24.3541-1777.5	240247	TRW - Halter
			←	07/96→ 09/02; ☐		24.3541-1778.5	240248	TRW - Halter
1.6 16V	80	07/01→03/08	←	→Orga 09127; ☐		24.3541-1757.5	240934	TRW - Halter
1.6 Flexfuel	80	09/00→10/02	←	→Orga 09127; ☐		24.3541-1758.5	240935	TRW - Halter
2.0 HDi 4x4	66	04/04→08/05	←	Orga 09128→; + ESP; ☐		24.3541-1761.5	240233	- Halter
			←	Orga 09128→; + ESP; ☐		24.3541-1762.5	240234	- Halter
			←	Orga 09128→; - ESP; ☐		24.3541-1771.5	240239	BOS - Halter
			←	Orga 09128→; - ESP; ☐		24.3541-1772.5	240240	BOS - Halter
			→	+ ESP; ☐		24.3387-1711.5	240868	TRW - Halter
			→	+ ESP; ☐		24.3387-1712.5	240869	TRW - Halter
1.6 HDi 75	55	08/05→07/08	←	→ 03/08; + ESP; ☐		24.3541-1761.5	240233	- Halter
			←	→ 03/08; + ESP; ☐		24.3541-1762.5	240234	- Halter

	kw					! #		
PEUGEOT - PARTNER Großraumlimousine (5_, G_) 05/96→12/15								
 Bremssattel								
1.6 HDi 75	55	08/05→07/08	←	→ 03/08; - ESP; 		24.3541-1771.5	240239	BOS - Halter
			←	→ 03/08; - ESP; 		24.3541-1772.5	240240	BOS - Halter
			→	→ 03/08; + ESP; 		24.3387-1711.5	240868	TRW - Halter
			→	→ 03/08; + ESP; 		24.3387-1712.5	240869	TRW - Halter
1.6 HDi 90	66	08/05→12/15	←	02/06→ 03/08; + ESP; 		24.3541-1761.5	240233	- Halter
			←	02/06→ 03/08; + ESP; 		24.3541-1762.5	240234	- Halter
			←	02/06→ 03/08; - ESP; 		24.3541-1771.5	240239	BOS - Halter
			←	02/06→ 03/08; - ESP; 		24.3541-1772.5	240240	BOS - Halter
			→	02/06→ 03/08; + ESP; 		24.3387-1711.5	240868	TRW - Halter
			→	02/06→ 03/08; + ESP; 		24.3387-1712.5	240869	TRW - Halter
1.6 HDi 92	68	11/09→12/10	←			24.3541-1771.5	240239	BOS - Halter
			←			24.3541-1772.5	240240	BOS - Halter
			→			24.3387-1711.5	240868	TRW - Halter
			→			24.3387-1712.5	240869	TRW - Halter
1.8	66	05/97→12/02	←	→Orga 09127; 		24.3541-1757.5	240934	TRW - Halter
			←	→Orga 09127; 		24.3541-1758.5	240935	TRW - Halter
			←	Orga 09128→; 		24.3541-1771.5	240239	BOS - Halter
			←	Orga 09128→; 		24.3541-1772.5	240240	BOS - Halter
1.9 D	50	06/96→12/02	←	07/96→; →Orga 09127; 		24.3541-1757.5	240934	TRW - Halter
			←	07/96→; →Orga 09127; 		24.3541-1758.5	240935	TRW - Halter
			←	Orga 09128→; 		24.3541-1771.5	240239	BOS - Halter
			←	Orga 09128→; 		24.3541-1772.5	240240	BOS - Halter
1.9 D	51	05/96→12/98	←	12/98→; →Orga 09127; 		24.3541-1757.5	240934	TRW - Halter
			←	12/98→; →Orga 09127; 		24.3541-1758.5	240935	TRW - Halter
			←	Orga 09128→; 		24.3541-1771.5	240239	BOS - Halter
			←	Orga 09128→; 		24.3541-1772.5	240240	BOS - Halter
1.9 D	51	01/99→07/08	←	→Orga 09127; 		24.3541-1757.5	240934	TRW - Halter
			←	→Orga 09127; 		24.3541-1758.5	240935	TRW - Halter
			←	Orga 09128→; → 03/08; 		24.3541-1771.5	240239	BOS - Halter
			←	Orga 09128→; → 03/08; 		24.3541-1772.5	240240	BOS - Halter
2.0 HDi	66	02/00→07/08	←	→Orga 09127; 		24.3541-1757.5	240934	TRW - Halter
			←	→Orga 09127; 		24.3541-1758.5	240935	TRW - Halter
			←	Orga 09128→; → 03/08; + ESP; 		24.3541-1761.5	240233	- Halter
			←	Orga 09128→; → 03/08; + ESP; 		24.3541-1762.5	240234	- Halter
			←	Orga 09128→; → 03/08; - ESP; 		24.3541-1771.5	240239	BOS - Halter
			←	Orga 09128→; → 03/08; - ESP; 		24.3541-1772.5	240240	BOS - Halter
			→	→ 03/08; + ESP; 		24.3387-1711.5	240868	TRW - Halter
Electric	28	01/98→12/01	←			24.3541-1757.5	240934	TRW - Halter
			←			24.3541-1758.5	240935	TRW - Halter
 Bremsschlauch								
1.1 1.9 D	44	06/96→10/02	←	07/96→	2	24.5111-0438.3	330568	L= 445
	50	06/96→12/02	→	07/96→; →Orga 09533	2	24.5229-0255.3	330581	L= 255
1.4	55	06/96→12/15	→	Orga 09534→	2	24.5246-0260.3	330782	L= 260
			←	07/96→ 03/08	2	24.5111-0438.3	330568	L= 445
			→	07/96→; →Orga 09533	2	24.5229-0255.3	330581	L= 255
1.6 16V 1.6 Flexfuel 2.0 HDi 4x4	80 80 66	07/01→03/08 09/00→10/02 04/04→08/05	→	Orga 09534→; → 03/08	2	24.5246-0260.3	330782	L= 260
			←	- ESP	2	24.5111-0438.3	330568	L= 445
			←	+ ESP	2	24.5111-0460.3	330603	L= 460
			→	→Orga 09533	2	24.5229-0255.3	330581	L= 255
1.6 HDi 75 →	55	08/05→07/08	→	Orga 09534→	2	24.5246-0260.3	330782	L= 260
			←	→ 03/08; - ESP	2	24.5111-0438.3	330568	L= 445

	kW					! #		
PEUGEOT - PARTNER Großraumlimousine (5_, G_) 05/96→12/15								
Bremsschlauch								
1.6 HDi 75	55	08/05→07/08	←	→ 03/08; + ESP	2	24.5111-0460.3	330603	L= 460
			→	→ 03/08	2	24.5246-0260.3	330782	L= 260
1.6 HDi 90	66	08/05→12/15	←	02/06→ 03/08; - ESP	2	24.5111-0438.3	330568	L= 445
			←	02/06→ 03/08; + ESP	2	24.5111-0460.3	330603	L= 460
			→	02/06→ 03/08	2	24.5246-0260.3	330782	L= 260
1.6 HDi 92	68	11/09→12/10	←	- ESP	2	24.5111-0438.3	330568	L= 445
			←	+ ESP	2	24.5111-0460.3	330603	L= 460
			→		2	24.5246-0260.3	330782	L= 260
1.8	66	05/97→12/02	←		2	24.5111-0438.3	330568	L= 445
			→	→Orga 09533	2	24.5229-0255.3	330581	L= 255
			→	Orga 09534→	2	24.5246-0260.3	330782	L= 260
1.9 D	51	05/96→12/98	←	12/98→	2	24.5111-0438.3	330568	L= 445
			→	12/98→; →Orga 09533	2	24.5229-0255.3	330581	L= 255
			→	Orga 09534→	2	24.5246-0260.3	330782	L= 260
1.9 D	51	01/99→07/08	←	→ 03/08	2	24.5111-0438.3	330568	L= 445
			→	→Orga 09533	2	24.5229-0255.3	330581	L= 255
			→	Orga 09534→; → 03/08	2	24.5246-0260.3	330782	L= 260
2.0 HDi	66	02/00→07/08	←	→ 03/08; - ESP	2	24.5111-0438.3	330568	L= 445
			←	→ 03/08; + ESP	2	24.5111-0460.3	330603	L= 460
			→	→Orga 09533	2	24.5229-0255.3	330581	L= 255
			→	Orga 09534→; → 03/08	2	24.5246-0260.3	330782	L= 260
Electric	28	01/98→12/01	←		2	24.5111-0438.3	330568	L= 445
			→		2	24.5229-0255.3	330581	L= 255
PEUGEOT - PARTNER Kasten/Großraumlimousine 04/08→								
Bremssattel								
1.2 THP 1.6	81 66 - 88	02/16→ 04/08→	←			24.3601-9717.5	241050	ATE - Halter
1.6 BlueHDi 100 1.6 BlueHDi 120 1.6 HDi	73 88 55 - 84	04/15→ 04/15→ 04/08→	←			24.3601-9718.5	241051	ATE - Halter
1.6 HDi 16V	66 - 68	04/08→						
1.6 HDi 16V 4x4 1.6 HDi 90 Électrique	66 68 49	04/12→ 04/10→ 06/13→						
1.6 HDi / BlueHDi 75	55	07/11→	←	01/15→; 		24.3601-9717.5	241050	ATE - Halter
			←	01/15→; 		24.3601-9718.5	241051	ATE - Halter
Feder, Bremssattel								
1.2 THP 1.6 HDi	81 82	02/16→ 08/10→	←			11.8116-0356.1	390586	ATE
1.6	66 - 88	04/08→	←		2	11.8116-0356.1	390586	ATE
1.6 BlueHDi 100 1.6 BlueHDi 120 1.6 HDi	73 88 55 - 84	04/15→ 04/15→ 04/08→						
1.6 HDi 16V	66 - 68	04/08→						
1.6 HDi 16V 4x4 1.6 HDi 90 Électrique	66 68 49	04/12→ 04/10→ 06/13→						
1.6 HDi / BlueHDi 75	55	07/11→	←	01/15→	2	11.8116-0356.1	390586	ATE
Führungshülzensatz, Bremssattel								
1.2 THP 1.6	81 66 - 88	02/16→ 04/08→	←			11.0101-5704.2	260095	ATE
1.6 BlueHDi 100 1.6 BlueHDi 120 1.6 HDi	73 88 55 - 84	04/15→ 04/15→ 04/08→						
→								

	kw			 	! #		
PEUGEOT - PARTNER Kasten/Großraumlimousine 04/08→							
Führungshülzensatz, Bremsattel							
1.6 HDi 16V	66 - 68	04/08→	←			11.0101-5704.2 260095	ATE
1.6 HDi 16V 4x4	66	04/12→					
1.6 HDi 90	68	04/10→					
Électrique	49	06/13→					
1.6 HDi / BlueHDi 75	55	07/11→	←	01/15→		11.0101-5704.2 260095	ATE
Führungsbolzen, Bremsattel							
1.2 THP	81	02/16→	←			11.8171-0008.1 990049	ATE
1.6 HDi	82	08/10→					
1.6	66 - 88	04/08→	←		2	11.8171-0008.1 990049	ATE
1.6 BlueHDi 100	73	04/15→					
1.6 BlueHDi 120	88	04/15→					
1.6 HDi	55 - 84	04/08→					
1.6 HDi 16V	66 - 68	04/08→					
1.6 HDi 16V 4x4	66	04/12→					
1.6 HDi 90	68	04/10→					
Électrique	49	06/13→					
1.6 HDi / BlueHDi 75	55	07/11→	←	01/15→	2	11.8171-0008.1 990049	ATE
Bremsschlauch							
1.2 THP	81	02/16→	←		2	24.5111-0424.3 331014	L= 424,6
1.6	66 - 88	04/08→	→		2	24.5246-0216.3 331022	L= 216,6
1.6 BlueHDi 100	73	04/15→					
1.6 BlueHDi 120	88	04/15→					
1.6 HDi	55 - 84	04/08→					
1.6 HDi 16V	66 - 68	04/08→					
1.6 HDi 16V 4x4	66	04/12→					
1.6 HDi 90	68	04/10→					
Électrique	49	06/13→					
1.6 HDi / BlueHDi 75	55	07/11→	←	01/15→	2	24.5111-0424.3 331014	L= 424,6
			→	01/15→	2	24.5246-0216.3 331022	L= 216,6
PEUGEOT - PARTNER Kasten/Großraumlimousine (5_, G_) 06/96→							
Bremssattel							
1.1	44	06/96→09/05	←	10/02→; ☐		24.3541-1771.5 240239	BOS - Halter
			←	10/02→; ☐		24.3541-1772.5 240240	BOS - Halter
			←	07/96→ 09/02; ☐		24.3541-1777.5 240247	TRW - Halter
			←	07/96→ 09/02; ☐		24.3541-1778.5 240248	TRW - Halter
1.4	48 - 54	11/02→12/10	←	☐		24.3541-1771.5 240239	BOS - Halter
1.4 BiFuel	55	04/03→10/06	←	☐		24.3541-1772.5 240240	BOS - Halter
1.6 HDi 75	55	08/05→07/08					
1.4	55	06/96→12/15	←	10/02→ 03/08; ☐		24.3541-1771.5 240239	BOS - Halter
			←	10/02→ 03/08; ☐		24.3541-1772.5 240240	BOS - Halter
			←	07/96→ 09/02; ☐		24.3541-1777.5 240247	TRW - Halter
			←	07/96→ 09/02; ☐		24.3541-1778.5 240248	TRW - Halter
1.6	80	09/00→10/02	←	☐		24.3541-1757.5 240934	TRW - Halter
1.6 Bioflex	80	09/00→10/02	←	☐		24.3541-1758.5 240935	TRW - Halter
1.6 HDi 90	66	08/05→12/15	←	→ 03/08; ☐		24.3541-1771.5 240239	BOS - Halter
			←	→ 03/08; ☐		24.3541-1772.5 240240	BOS - Halter
1.6 HDi 92	68	11/09→12/10	←	☐		24.3541-1771.5 240239	BOS - Halter
			←	☐		24.3541-1772.5 240240	BOS - Halter
			→	☐		24.3387-1711.5 240868	TRW - Halter
			→	☐		24.3387-1712.5 240869	TRW - Halter
1.8	66	03/97→08/00	←	☐		24.3541-1757.5 240934	TRW - Halter
			←	☐		24.3541-1777.5 240247	TRW - Halter
			←	☐		24.3541-1758.5 240935	TRW - Halter
			←	☐		24.3541-1778.5 240248	TRW - Halter
1.8 D	43	06/96→12/02	←	07/96→; →Orga 09127; ☐		24.3541-1757.5 240934	TRW - Halter
1.9 D	51	06/96→12/02	←	07/96→; →Orga 09127; ☐		24.3541-1758.5 240935	TRW - Halter
→							

	kw			 	! #		
PEUGEOT - PARTNER Kasten/Großraumlimousine (5_, G_) 06/96→							
 Bremssattel							
1.8 D	43	06/96→12/02	←	Orga 09128→; 		24.3541-1771.5 240239	BOS - Halter
1.9 D	51	06/96→12/02	←	Orga 09128→; 		24.3541-1772.5 240240	BOS - Halter
1.8 D	44	11/96→02/98	←	→Orga 09127; 		24.3541-1757.5 240934	TRW - Halter
1.9 D	50	06/96→12/98	←	→Orga 09127; 		24.3541-1758.5 240935	TRW - Halter
1.9 D 4x4	51	04/04→07/11	←	Orga 09128→; 		24.3541-1771.5 240239	BOS - Halter
			←	Orga 09128→; 		24.3541-1772.5 240240	BOS - Halter
1.9 D	51	06/96→12/15	←	07/96→; →Orga 09127; 		24.3541-1757.5 240934	TRW - Halter
			←	07/96→; →Orga 09127; 		24.3541-1758.5 240935	TRW - Halter
			←	Orga 09128→; → 03/08; 		24.3541-1771.5 240239	BOS - Halter
			←	Orga 09128→; → 03/08; 		24.3541-1772.5 240240	BOS - Halter
2.0 HDi	66	04/00→07/08	←	→Orga 09127; 		24.3541-1757.5 240934	TRW - Halter
			←	→Orga 09127; 		24.3541-1758.5 240935	TRW - Halter
			←	Orga 09128→; → 03/08; + ESP; 		24.3541-1761.5 240233	- Halter
			←	Orga 09128→; → 03/08; + ESP; 		24.3541-1762.5 240234	- Halter
			←	Orga 09128→; → 03/08; - ESP; 		24.3541-1771.5 240239	BOS - Halter
			←	Orga 09128→; → 03/08; - ESP; 		24.3541-1772.5 240240	BOS - Halter
			→	→ 03/08; + ESP; 		24.3387-1711.5 240868	TRW - Halter
			→	→ 03/08; + ESP; 		24.3387-1712.5 240869	TRW - Halter
2.0 HDi 4x4	66	04/04→08/05	←	→Orga 09127; 		24.3541-1757.5 240934	TRW - Halter
			←	→Orga 09127; 		24.3541-1758.5 240935	TRW - Halter
			←	Orga 09128→; + ESP; 		24.3541-1761.5 240233	- Halter
			←	Orga 09128→; + ESP; 		24.3541-1762.5 240234	- Halter
			←	Orga 09128→; - ESP; 		24.3541-1771.5 240239	BOS - Halter
			←	Orga 09128→; - ESP; 		24.3541-1772.5 240240	BOS - Halter
			→	+ ESP; 		24.3387-1711.5 240868	TRW - Halter
			→	+ ESP; 		24.3387-1712.5 240869	TRW - Halter
Electric	25	06/96→12/02	←	01/98→; 		24.3541-1771.5 240239	BOS - Halter
			←	01/98→; 		24.3541-1772.5 240240	BOS - Halter
 Bremsschlauch							
1.1	44	06/96→09/05	←	07/96→	2	24.5111-0438.3 330568	L= 445
1.8 D	43	06/96→12/02	→	07/96→; →Orga 09533	2	24.5229-0255.3 330581	L= 255
1.9 D	51	06/96→12/02	→	Orga 09534→	2	24.5246-0260.3 330782	L= 260
1.4	48 - 54	11/02→12/10	←		2	24.5111-0438.3 330568	L= 445
1.4 BiFuel	55	04/03→10/06	→	→Orga 09533	2	24.5229-0255.3 330581	L= 255
1.8 D	44	11/96→02/98	→	Orga 09534→	2	24.5246-0260.3 330782	L= 260
1.9 D	50	06/96→12/98	→	Orga 09534→	2	24.5246-0260.3 330782	L= 260
1.9 D 4x4	51	04/04→07/11	→	Orga 09534→	2	24.5246-0260.3 330782	L= 260
1.4	55	06/96→12/15	←	07/96→ 03/08	2	24.5111-0438.3 330568	L= 445
1.9 D	51	06/96→12/15	→	07/96→; →Orga 09533	2	24.5229-0255.3 330581	L= 255
			→	Orga 09534→; → 03/08	2	24.5246-0260.3 330782	L= 260
1.6	80	09/00→10/02	←		2	24.5111-0438.3 330568	L= 445
1.6 Bioflex	80	09/00→10/02	←		2	24.5111-0438.3 330568	L= 445
1.6 HDi 75	55	08/05→07/08	←		2	24.5111-0438.3 330568	L= 445
			→		2	24.5246-0260.3 330782	L= 260
1.6 HDi 90	66	08/05→12/15	←	→ 03/08	2	24.5111-0438.3 330568	L= 445
			→	→ 03/08	2	24.5246-0260.3 330782	L= 260
1.6 HDi 92	68	11/09→12/10	←	- ESP	2	24.5111-0438.3 330568	L= 445
			←	+ ESP	2	24.5111-0460.3 330603	L= 460
			→		2	24.5246-0260.3 330782	L= 260
1.8	66	03/97→08/00	←		2	24.5111-0438.3 330568	L= 445
			→		2	24.5229-0255.3 330581	L= 255
2.0 HDi	66	04/00→07/08	←	→ 03/08; - ESP	2	24.5111-0438.3 330568	L= 445
			←	→ 03/08; + ESP	2	24.5111-0460.3 330603	L= 460
			→	→Orga 09533	2	24.5229-0255.3 330581	L= 255
→							

	kW					! #		
PEUGEOT - PARTNER Kasten/Großraumlimousine (5_, G_) 06/96→								
 Bremsschlauch								
2.0 HDi	66	04/00→07/08	➡	Orga 09534→; → 03/08	2	24.5246-0260.3	330782	L= 260
2.0 HDi 4x4	66	04/04→08/05	⬅	- ESP	2	24.5111-0438.3	330568	L= 445
			⬅	+ ESP	2	24.5111-0460.3	330603	L= 460
			➡	→Orga 09533	2	24.5229-0255.3	330581	L= 255
			➡	Orga 09534→	2	24.5246-0260.3	330782	L= 260
Electric	25	06/96→12/02	⬅	01/98→	2	24.5111-0438.3	330568	L= 445
			➡	01/98→; →Orga 09533	2	24.5229-0255.3	330581	L= 255
			➡	Orga 09534→	2	24.5246-0260.3	330782	L= 260
PEUGEOT - PARTNER Kasten/Großraumlimousine (K9) 09/18→								
Feder, Bremssattel								
1.2 PureTech 110 1.2 PureTech 130 1.5 BlueHDi 100 1.5 BlueHDi 130 1.5 BlueHDi 130 4x4 1.5 BlueHDi 75 1.6 BlueHDi 100 1.6 BlueHDi 75 e-Partner	81 96 75 96 96 55 73 55 100	07/19→ 07/19→ 07/19→ 09/18→ 09/18→ 07/19→ 09/18→ 09/18→ 07/21→	⬅	für Bremsscheibendurchmesser [mm]: 283	2	11.8116-0237.1	390509	ATE
Führungshülzensatz, Bremssattel								
1.2 PureTech 110 1.2 PureTech 130 1.5 BlueHDi 100 1.5 BlueHDi 130 1.5 BlueHDi 130 4x4 1.5 BlueHDi 75 1.6 BlueHDi 100 1.6 BlueHDi 75 e-Partner	81 96 75 96 96 55 73 55 100	07/19→ 07/19→ 07/19→ 09/18→ 09/18→ 07/19→ 09/18→ 09/18→ 07/21→	⬅		2	11.0101-5407.2	260011	ATE
Führungsbolzen, Bremssattel								
1.2 PureTech 110 1.2 PureTech 130 1.5 BlueHDi 100 1.5 BlueHDi 130 1.5 BlueHDi 130 4x4 1.5 BlueHDi 75 1.6 BlueHDi 100 1.6 BlueHDi 75 e-Partner	81 96 75 96 96 55 73 55 100	07/19→ 07/19→ 07/19→ 09/18→ 09/18→ 07/19→ 09/18→ 09/18→ 07/21→	⬅		2	11.8171-0008.1	990049	ATE
PEUGEOT - PARTNER ORIGIN Großraumlimousine (G_) 07/08→12/13								
 Bremssattel								
1.4 1.6 HDi 75 1.9 D	55 55 51	07/08→12/13 08/08→12/13 08/08→12/13	⬅	<input type="checkbox"/>	24.3541-1771.5	240239	BOS - Halter	
			⬅	<input type="checkbox"/>	24.3541-1772.5	240240	BOS - Halter	
			➡	<input type="checkbox"/>	24.3387-1711.5	240868	TRW - Halter	
			➡	<input type="checkbox"/>	24.3387-1712.5	240869	TRW - Halter	
1.6 16V	81	09/11→12/13	⬅	für Bremsscheibendurchmesser [mm]: 283; <input type="checkbox"/>	24.3541-1761.5	240233	- Halter	
			⬅	für Bremsscheibendurchmesser [mm]: 283; <input type="checkbox"/>	24.3541-1762.5	240234	- Halter	
			⬅	für Bremsscheibendurchmesser [mm]: 266; <input type="checkbox"/>	24.3541-1771.5	240239	BOS - Halter	
			⬅	für Bremsscheibendurchmesser [mm]: 266; <input type="checkbox"/>	24.3541-1772.5	240240	BOS - Halter	
			➡	<input type="checkbox"/>	24.3387-1711.5	240868	TRW - Halter	
			➡	<input type="checkbox"/>	24.3387-1712.5	240869	TRW - Halter	
 Bremsschlauch								
1.4 1.6 16V 1.6 HDi 75 1.9 D	55 81 55 51	07/08→12/13 09/11→12/13 08/08→12/13 08/08→12/13	⬅		2	24.5111-0438.3	330568	L= 445
			➡		2	24.5246-0260.3	330782	L= 260
PEUGEOT - PARTNER ORIGIN Kasten/Großraumlimousine (G_) 07/08→12/15								
 Bremssattel								
1.4 1.6 HDi 75 →	55 55	08/08→12/15 08/08→12/15	⬅	<input type="checkbox"/>	24.3541-1771.5	240239	BOS - Halter	

PEUGEOT - PARTNER ORIGIN Kasten/Großraumlimousine (G_) 07/08→12/15

Bremssattel

1.6 HDi 90 1.9 D Electric	66	08/08→12/15	←	<input type="checkbox"/>		24.3541-1772.5	240240	BOS - Halter
	51	08/08→12/15	→	<input type="checkbox"/>		24.3387-1711.5	240868	TRW - Halter
	42	01/11→12/12	→	<input type="checkbox"/>		24.3387-1712.5	240869	TRW - Halter
1.6	81	09/11→12/15	←	für Bremsscheibendurchmesser [mm]: 283; <input type="checkbox"/>		24.3541-1761.5	240233	- Halter
			←	für Bremsscheibendurchmesser [mm]: 283; <input type="checkbox"/>		24.3541-1762.5	240234	- Halter
			←	für Bremsscheibendurchmesser [mm]: 266; <input type="checkbox"/>		24.3541-1771.5	240239	BOS - Halter
			←	für Bremsscheibendurchmesser [mm]: 266; <input type="checkbox"/>		24.3541-1772.5	240240	BOS - Halter
			→	<input type="checkbox"/>		24.3387-1711.5	240868	TRW - Halter
			→	<input type="checkbox"/>		24.3387-1712.5	240869	TRW - Halter

Bremsschlauch

1.4 1.6 1.6 HDi 75 1.6 HDi 90 1.9 D Electric	55	08/08→12/15	←		2	24.5111-0438.3	330568	L= 445
	81	09/11→12/15	→		2	24.5246-0260.3	330782	L= 260

PEUGEOT - PARTNER Pritsche/Fahrgestell 01/09→

Bremssattel

1.6 BlueHDi 100 1.6 HDi	73	04/15→	←	<input type="checkbox"/>		24.3601-9717.5	241050	ATE - Halter
	55 - 66	01/09→	←	<input type="checkbox"/>		24.3601-9718.5	241051	ATE - Halter
1.6 HDi 16V	66	01/09→						

Feder, Bremssattel

1.6 BlueHDi 100 1.6 HDi 1.6 HDi 16V	73	04/15→	←		2	11.8116-0356.1	390586	ATE
	55 - 66	01/09→						
	66	01/09→						

Führungshülzensatz, Bremssattel

1.6 BlueHDi 100 1.6 HDi 1.6 HDi 16V	73	04/15→	←			11.0101-5704.2	260095	ATE
	55 - 66	01/09→						
	66	01/09→						

Führungsbolzen, Bremssattel

1.6 BlueHDi 100 1.6 HDi 1.6 HDi 16V	73	04/15→	←		2	11.8171-0008.1	990049	ATE
	55 - 66	01/09→						
	66	01/09→						





















Bremsschlauch

1.6 BlueHDi 100 1.6 HDi	73	04/15→	←		2	24.5111-0424.3	331014	L= 424,6
	55 - 66	01/09→	→		2	24.5246-0216.3	331022	L= 216,6
1.6 HDi 16V	66	01/09→						







PEUGEOT - PARTNER Pritsche/Fahrgestell (5_, G_) 03/97→07/08









Bremssattel

1.6	80	09/00→05/08	←	<input type="checkbox"/>		24.3541-1757.5	240934	TRW - Halter
			←	<input type="checkbox"/>		24.3541-1758.5	240935	TRW - Halter
1.6 HDi 75	55	02/06→07/08	←	<input type="checkbox"/>		24.3541-1771.5	240239	BOS - Halter
			←	<input type="checkbox"/>		24.3541-1772.5	240240	BOS - Halter
1.8	66	03/97→08/00	←	<input type="checkbox"/>		24.3541-1757.5	240934	TRW - Halter
			←	<input type="checkbox"/>		24.3541-1777.5	240247	TRW - Halter
			←	<input type="checkbox"/>		24.3541-1758.5	240935	TRW - Halter
			←	<input type="checkbox"/>		24.3541-1778.5	240248	TRW - Halter
1.9 D	51	01/99→07/08	←	→Orga 09127; <input type="checkbox"/>		24.3541-1757.5	240934	TRW - Halter
			←	→Orga 09127; <input type="checkbox"/>		24.3541-1758.5	240935	TRW - Halter
			←	Orga 09128→; → 03/08; <input type="checkbox"/>		24.3541-1771.5	240239	BOS - Halter
			←	Orga 09128→; → 03/08; <input type="checkbox"/>		24.3541-1772.5	240240	BOS - Halter
2.0 HDi →	66	11/02→07/08	←	→Orga 09127; <input type="checkbox"/>		24.3541-1757.5	240934	TRW - Halter













	kw					! #		
PEUGEOT - PARTNER Pritsche/Fahrgestell (5_, G_) 03/97→07/08								
 Bremssattel								
2.0 HDi	66	11/02→07/08	←	→Orga 09127; 	24.3541-1758.5	240935	TRW - Halter	
			←	Orga 09128→; → 03/08; + ESP; 	24.3541-1761.5	240233	- Halter	
			←	Orga 09128→; → 03/08; + ESP; 	24.3541-1762.5	240234	- Halter	
			←	Orga 09128→; → 03/08; - ESP; 	24.3541-1771.5	240239	BOS - Halter	
			←	Orga 09128→; → 03/08; - ESP; 	24.3541-1772.5	240240	BOS - Halter	
			→	→ 03/08; + ESP; 	24.3387-1711.5	240868	TRW - Halter	
			→	→ 03/08; + ESP; 	24.3387-1712.5	240869	TRW - Halter	
 Bremsschlauch								
1.6	80	09/00→05/08	←		2	24.5111-0438.3	330568	L= 445
1.6 HDi 75	55	02/06→07/08	←		2	24.5111-0438.3	330568	L= 445
			→		2	24.5246-0260.3	330782	L= 260
1.8	66	03/97→08/00	←		2	24.5111-0438.3	330568	L= 445
			→		2	24.5229-0255.3	330581	L= 255
1.9 D	51	01/99→07/08	←	→ 03/08	2	24.5111-0438.3	330568	L= 445
			→	→Orga 09533	2	24.5229-0255.3	330581	L= 255
			→	Orga 09534→; → 03/08	2	24.5246-0260.3	330782	L= 260
2.0 HDi	66	11/02→07/08	←	→ 03/08; - ESP	2	24.5111-0438.3	330568	L= 445
			←	→ 03/08; + ESP	2	24.5111-0460.3	330603	L= 460
			→	→Orga 09533	2	24.5229-0255.3	330581	L= 255
			→	Orga 09534→; → 03/08	2	24.5246-0260.3	330782	L= 260
PEUGEOT - PARTNER TEPEE 04/08→								
 Bremssattel								
1.2 THP	81	02/16→	←		24.3601-9717.5	241050	ATE - Halter	
1.6 BlueHDi 100	73	12/14→	←		24.3601-9718.5	241051	ATE - Halter	
1.6 BlueHDi 100 4x4	73	04/15→						
1.6 BlueHDi 120	88	12/14→						
1.6 HDi	66 - 84	04/08→						
1.6 HDi / BlueHDi 75	55	06/08→12/18						
1.6 HDi 16V	66	04/08→						
1.6 HDi 75	55	06/08→						
1.6 HDi 90	68	04/10→						
1.6 VTi	66 - 88	04/08→						
Électrique	49	06/13→						
1.6 VTi	81	09/08→	←	04/10→; 	24.3601-9717.5	241050	ATE - Halter	
			←	04/10→; 	24.3601-9718.5	241051	ATE - Halter	
Feder, Bremssattel								
1.2 THP	81	02/16→	←		2	11.8116-0356.1	390586	ATE
1.6 BlueHDi 100	73	12/14→						
1.6 BlueHDi 100 4x4	73	04/15→						
1.6 BlueHDi 120	88	12/14→						
1.6 HDi	66 - 84	04/08→						
1.6 HDi / BlueHDi 75	55	06/08→12/18						
1.6 HDi 16V	66	04/08→						
1.6 HDi 75	55	06/08→						
1.6 HDi 90	68	04/10→						
1.6 VTi	66 - 88	04/08→						
1.6 VTi	81	09/08→	←	04/10→	2	11.8116-0356.1	390586	ATE
Électrique	49	06/13→	←			11.8116-0356.1	390586	ATE
Führungshülzensatz, Bremssattel								
1.2 THP	81	02/16→	←			11.0101-5704.2	260095	ATE
1.6 BlueHDi 100	73	12/14→						
1.6 BlueHDi 100 4x4	73	04/15→						
1.6 BlueHDi 120	88	12/14→						
1.6 HDi	66 - 84	04/08→						
1.6 HDi / BlueHDi 75	55	06/08→12/18						
1.6 HDi 16V	66	04/08→						
1.6 HDi 75	55	06/08→						
1.6 HDi 90	68	04/10→						
→								































	kw			 	! #		
PEUGEOT - PARTNER TEPEE 04/08 →							
Führungshülzensatz, Bremsattel							
1.6 VTi	66 - 88	04/08 →	←			11.0101-5704.2 260095	ATE
Électrique	49	06/13 →					
1.6 VTi	81	09/08 →	←	04/10 →		11.0101-5704.2 260095	ATE
Führungsbolzen, Bremsattel							
1.2 THP	81	02/16 →	←		2	11.8171-0008.1 990049	ATE
1.6 BlueHDi 100	73	12/14 →					
1.6 BlueHDi 100 4x4	73	04/15 →					
1.6 BlueHDi 120	88	12/14 →					
1.6 HDi	66 - 84	04/08 →					
1.6 HDi / BlueHDi 75	55	06/08 → 12/18					
1.6 HDi 16V	66	04/08 →					
1.6 HDi 90	68	04/10 →					
1.6 VTi	66 - 88	04/08 →					
1.6 HDi 75	55	06/08 →	←			11.8171-0008.1 990049	ATE
Électrique	49	06/13 →					
1.6 VTi	81	09/08 →	←	04/10 →	2	11.8171-0008.1 990049	ATE
Bremsschlauch							
1.2 THP	81	02/16 →	←		2	24.5111-0424.3 331014	L= 424,6
1.6 BlueHDi 100	73	12/14 →					
1.6 BlueHDi 100 4x4	73	04/15 →	→		2	24.5246-0216.3 331022	L= 216,6
1.6 BlueHDi 120	88	12/14 →					
1.6 HDi	66 - 84	04/08 →					
1.6 HDi / BlueHDi 75	55	06/08 → 12/18					
1.6 HDi 16V	66	04/08 →					
1.6 HDi 75	55	06/08 →					
1.6 HDi 90	68	04/10 →					
1.6 VTi	66 - 88	04/08 →					
Électrique	49	06/13 →					
1.6 VTi	81	09/08 →	←	04/10 →	2	24.5111-0424.3 331014	L= 424,6
			→	04/10 →	2	24.5246-0216.3 331022	L= 216,6
PEUGEOT - RCZ 03/10 → 12/15							
Bremssattel							
1.6 16V	115	03/10 → 12/15	←	Bremssattelfarbe: farblos; <input type="checkbox"/>		24.3571-9939.5 241036	ATE - Halter
1.6 THP 150	110	03/11 → 12/15	←	Bremssattelfarbe: farblos; <input type="checkbox"/>		24.3571-9940.5 241037	ATE - Halter
1.6 16V	147 - 150	06/10 → 12/15	←	<input type="checkbox"/>		24.3601-9883.5 240964	ATE - Halter
			←	<input type="checkbox"/>		24.3601-9884.5 240965	ATE - Halter
2.0 HDi	120	03/10 → 12/15	←	Bremssattelfarbe: farblos; <input type="checkbox"/>		24.3571-9939.5 241036	ATE - Halter
			←	Bremssattelfarbe: farblos; <input type="checkbox"/>		24.3571-9940.5 241037	ATE - Halter
			←	Felgenreöße [Zoll]: 19; <input type="checkbox"/>		24.3601-9883.5 240964	ATE - Halter
			←	Felgenreöße [Zoll]: 19; <input type="checkbox"/>		24.3601-9884.5 240965	ATE - Halter
Feder, Bremsattel							
1.6 16V	115	03/10 → 12/15			2	11.8116-0356.1 390586	ATE
1.6 THP 150	110	03/11 → 12/15					
2.0 HDi	120	03/10 → 12/15		Felgenreöße [Zoll]: 18	2	11.8116-0356.1 390586	ATE
Führungshülzensatz, Bremsattel							
1.6 16V	115	03/10 → 12/15	←			11.0101-5704.2 260095	ATE
1.6 THP 150	110	03/11 → 12/15					
1.6 16V	147 - 150	06/10 → 12/15	←			11.0101-5407.2 260011	ATE
2.0 HDi	120	03/10 → 12/15	←	Felgenreöße [Zoll]: 19		11.0101-5407.2 260011	ATE
			←	Felgenreöße [Zoll]: 18		11.0101-5704.2 260095	ATE
Führungsbolzen, Bremsattel							
1.6 16V	115 - 150	03/10 → 12/15			2	11.8171-0008.1 990049	ATE
1.6 THP 150	110	03/11 → 12/15					
2.0 HDi	120	03/10 → 12/15		Felgenreöße [Zoll]: 18	2	11.8171-0008.1 990049	ATE
→				Felgenreöße [Zoll]: 19	2	11.8171-0008.1 990049	ATE













	kw			 	! #		
PEUGEOT - RCZ 03/10→12/15							
 Bremsschlauch							
1.6 16V	115 - 150	03/10→12/15	➔		2	24.5246-0190.3 330697	L= 190
1.6 THP 150	110	03/11→12/15					
2.0 HDi	120	03/10→12/15					
1.6 THP 270	199	06/13→12/15	➔	10/13→	2	24.5246-0190.3 330697	L= 190
PEUGEOT - RIFTER 09/18→							
Feder, Bremssattel							
1.2 PureTech 110	81	09/18→	➔	für Bremsscheibendurchmesser [mm]: 283	2	11.8116-0237.1 390509	ATE
1.2 PureTech 130	96	07/19→					
1.5 BlueHDi 100	75	09/18→					
1.5 BlueHDi 130	96	09/18→					
1.5 BlueHDi 75	55	09/18→					
1.6 BlueHDi 100	73	09/18→					
1.6 HDi 75 / BlueHDi 75	55	09/18→					
1.6 HDi 92	68	09/18→					
e-Rifter	100	07/21→					
Führungshülzensatz, Bremssattel							
1.2 PureTech 110	81	09/18→	➔			11.0101-5407.2 260011	ATE
1.2 PureTech 130	96	07/19→					
1.5 BlueHDi 100	75	09/18→					
1.5 BlueHDi 130	96	09/18→					
1.5 BlueHDi 75	55	09/18→					
1.6 BlueHDi 100	73	09/18→					
1.6 HDi 75 / BlueHDi 75	55	09/18→					
1.6 HDi 92	68	09/18→					
e-Rifter	100	07/21→					
Führungsbolzen, Bremssattel							
1.2 PureTech 110	81	09/18→	➔		2	11.8171-0008.1 990049	ATE
1.2 PureTech 130	96	07/19→					
1.5 BlueHDi 100	75	09/18→					
1.5 BlueHDi 130	96	09/18→					
1.5 BlueHDi 75	55	09/18→					
1.6 BlueHDi 100	73	09/18→					
1.6 HDi 75 / BlueHDi 75	55	09/18→					
1.6 HDi 92	68	09/18→					
e-Rifter	100	07/21→					
POLESTAR - POLESTAR 1 (P) 03/18→							
Führungshülzensatz, Bremssattel							
PHEV AWD	227 - 448	03/18→	➔			11.0101-5407.2 260011	ATE
Führungsbolzen, Bremssattel							
PHEV AWD	227 - 448	03/18→	➔			11.8171-0008.1 990049	ATE
POLESTAR - POLESTAR 2 (P) 02/19→							
Feder, Bremssattel							
EV	300	04/19→	➔		2	11.8116-0340.1 390595	ATE
Führungshülzensatz, Bremssattel							
EV	300	04/19→	➔	Bremsengröße: 18"		11.0101-7003.2 260124	ATE
			➔			11.0101-5407.2 260011	ATE
Führungsbolzen, Bremssattel							
EV	300	04/19→	➔	Bremsengröße: 18"		11.8171-0096.1 250155	ATE
			➔			11.8171-0008.1 990049	ATE
PORSCHE - 911 (991) 12/11→							
 Bremsschlauch							
3.0 Carrera	272	11/15→	➔		2	83.7839-0298.3 331528	L= 295
3.0 Carrera 4	272	11/15→					
3.0 Carrera 4 GTS	331	03/17→	➔		2	83.7839-0298.3 331528	L= 295
3.0 Carrera 4S	309	11/15→					
3.0 Carrera GTS	331	03/17→					
3.0 Carrera S	309	11/15→					
3.0 Carrera T	272	01/18→					
3.4 Carrera	257	12/11→					
3.4 Carrera 4	257	11/12→					
3.8 Carrera 4S	294	11/12→					
3.8 Carrera 4S / 4 GTS	316	11/12→					
3.8 Carrera S	294	12/11→					



















	kw			 	! #		
PORSCHE - 911 (991) 12/11→							
 Bremsschlauch							
3.8 Carrera S / GTS	316	07/12→	←		2	83.7839-0298.3 331528	L= 295
3.8 GT2 RS	515	07/17→	→		2	83.7839-0298.3 331528	L= 295
3.8 GT3	350	08/13→					
3.8 Turbo	383 - 397	09/13→					
3.8 Turbo S	412 - 446	09/13→					
4.0 GT3	368	05/17→					
4.0 GT3 RS	383	05/18→					
4.0 GT3 RS / R	368	04/15→					
PORSCHE - 911 (992) 11/18→							
 Bremsschlauch							
GT3	375	05/21→	←		2	83.7839-0298.3 331528	L= 295
			→		2	83.7839-0298.3 331528	L= 295
PORSCHE - 911 (993) 10/93→09/97							
 Bremsschlauch							
3.6 Carrera	210	08/95→09/97	←		2	83.6220-0296.3 330324	L= 295
3.6 Carrera 4	210	08/95→09/97	→		2	83.6116-0226.3 330454	L= 225
3.6 Turbo 4	300	03/95→09/97					
3.6 Turbo GT2	316	03/95→09/97					
3.6 Turbo GT2 4	316 - 331	08/95→09/97					
3.8 Carrera	210 - 221	06/95→09/97					
3.8 Carrera 4	210 - 221	06/95→09/97					
3.8 Carrera RS	221	06/95→09/97					
PORSCHE - 911 (996) 09/97→09/05							
 Bremsschlauch							
3.4 Carrera	221	09/97→09/01	←		2	83.6239-0297.3 330643	L= 295
3.4 Carrera 4	221	09/97→09/01	→		2	83.6239-0297.3 330643	L= 295
3.6 Carrera	235	10/01→08/05					
3.6 Carrera 4	235	10/01→08/05					
3.6 Carrera 4S	254	02/03→08/05					
3.6 Carrera S	254	02/03→08/05					
3.6 GT2	340 - 355	04/01→08/05					
3.6 GT3	265 - 280	03/99→08/05					
3.6 S	331	08/04→08/05					
3.6 Turbo 4	309	06/00→08/05					
3.6 Turbo 4S	331	02/03→08/05					
3.4 Carrera	235	05/01→08/05	←	→ 09/01	2	83.6239-0297.3 330643	L= 295
3.4 Carrera 4	235	05/01→08/05	→	→ 09/01	2	83.6239-0297.3 330643	L= 295
PORSCHE - 911 (997) 07/04→12/13							
 Bremsschlauch							
3.6 Carrera	235 - 254	07/04→12/11	←		2	83.6239-0297.3 330643	L= 295
3.6 Carrera 4	239 - 254	07/04→12/12	→		2	83.6239-0297.3 330643	L= 295
3.6 GT 2	390	09/07→12/12					
3.6 GT2 RS	456	05/10→12/12					
3.6 GT3	305	03/06→12/09					
3.6 Turbo	353	03/06→12/09					
3.8 Carrera 4S	261 - 283	07/04→12/12					
3.8 Carrera 4S / 4 GTS	300	06/09→12/12					
3.8 Carrera S	261 - 283	07/04→12/11					
3.8 Carrera S / GTS	300	06/09→12/11					
3.8 GT3	320	05/09→12/11					
3.8 GT3 RS	331	08/09→12/11					
3.8 Turbo	368	09/09→12/12					
3.8 Turbo S	390	02/10→12/12					
4.0 GT3 RS	368	07/11→12/12					
PORSCHE - 911 Cabriolet (991) 03/12→							
 Bremsschlauch							
3.0 Carrera	272	11/15→	←		2	83.7839-0298.3 331528	L= 295
3.0 Carrera 4	272	11/15→	→		2	83.7839-0298.3 331528	L= 295
3.0 Carrera 4 GTS	331	03/17→					
→							











	kW			 	! #		
PORSCHE - 911 Cabriolet (991) 03/12→							
 Bremsschlauch							
3.0 Carrera 4S	309	11/15→	←		2	83.7839-0298.3 331528	L= 295
3.0 Carrera GTS	331	03/17→					
3.0 Carrera S	309	11/15→	→		2	83.7839-0298.3 331528	L= 295
3.4 Carrera	257	03/12→					
3.4 Carrera 4	257	11/12→					
3.8 Carrera 4S	294	11/12→					
3.8 Carrera 4S / 4 GTS	316	11/12→					
3.8 Carrera S	294	03/12→					
3.8 Carrera S / GTS	316	07/12→					
3.8 Turbo	383 - 397	12/13→					
3.8 Turbo S	412 - 427	12/13→					
PORSCHE - 911 Cabriolet (993) 07/94→12/97							
 Bremsschlauch							
3.6 Carrera	210	08/95→09/97	←		2	83.6116-0226.3 330454	L= 225
3.6 Carrera 4	210	08/95→09/97					
3.8 Carrera	210 - 221	06/95→09/97				83.6220-0296.3 330324	L= 295
3.8 Carrera 4	210 - 221	06/95→09/97					
PORSCHE - 911 Cabriolet (996) 02/98→08/05							
 Bremsschlauch							
3.4 Carrera	221	02/98→09/01	←		2	83.6239-0297.3 330643	L= 295
3.4 Carrera 4	221	02/98→09/01					
3.6 Carrera	235	10/01→08/05	→		2	83.6239-0297.3 330643	L= 295
3.6 Carrera 4	235	10/01→08/05					
3.6 Carrera 4S	254	06/02→08/05					
3.6 Carrera S	254	06/02→08/05					
3.6 S	331	08/04→08/05					
3.6 Turbo 4	309	10/03→08/05					
3.6 Turbo 4S	331	10/03→08/05					
3.4 Carrera	235	05/01→08/05	←	→ 09/01	2	83.6239-0297.3 330643	L= 295
3.4 Carrera 4	235	05/01→08/05	→	→ 09/01	2	83.6239-0297.3 330643	L= 295
PORSCHE - 911 Cabriolet (997) 04/05→12/12							
 Bremsschlauch							
3.6 Carrera	235 - 254	04/05→12/11	←		2	83.6239-0297.3 330643	L= 295
3.6 Carrera 4	239 - 254	04/05→12/12	→		2	83.6239-0297.3 330643	L= 295
3.6 Turbo	353	09/07→12/09					
3.8 Carrera 4S	261 - 283	04/05→12/12					
3.8 Carrera S	261 - 283	04/05→12/11					
3.8 Turbo	368	09/09→12/12					
3.8 Turbo S	390	02/10→12/12					
PORSCHE - 911 Speedster (991) 06/18→							
 Bremsschlauch							
4.0	375	06/18→	←		2	83.7839-0298.3 331528	L= 295
			→		2	83.7839-0298.3 331528	L= 295
PORSCHE - 911 Targa (991) 05/14→							
 Bremsschlauch							
3.0 Carrera 4	272	11/15→	→		2	83.7839-0298.3 331528	L= 295
3.0 Carrera 4 GTS	331	03/17→	←		2	83.7839-0298.3 331528	L= 295
3.0 Carrera 4S	309	11/15→					
3.4 Carrera 4	257	05/14→	→		2	83.7839-0298.3 331528	L= 295
3.8 Carrera 4S	294	05/14→					
3.8 Carrera 4S / 4 GTS	316	05/14→	←	11/15→	2	83.7839-0298.3 331528	L= 295
			←		2	83.7839-0298.3 331528	L= 295
			→		2	83.7839-0298.3 331528	L= 295
PORSCHE - 911 Targa (993) 01/94→09/97							
 Bremsschlauch							
3.6 Carrera	210	08/95→09/97	←		2	83.6220-0296.3 330324	L= 295
			→		2	83.6116-0226.3 330454	L= 225







































	kw			 	! #		
PORSCHE - 911 Targa (996) 12/01→08/05							
 Bremsschlauch							
3.6	235	12/01→08/05	←		2	83.6239-0297.3 330643	L= 295
			→		2	83.6239-0297.3 330643	L= 295
PORSCHE - 911 Targa (997) 07/06→12/12							
 Bremsschlauch							
3.6 Carrera 4	239	07/06→12/08	←	11/06→	2	83.6239-0297.3 330643	L= 295
3.8 Carrera 4S	261	07/06→12/08	→	11/06→	2	83.6239-0297.3 330643	L= 295
3.6 Carrera 4	254	10/08→12/12	←		2	83.6239-0297.3 330643	L= 295
3.8 Carrera 4S	280 - 300	11/06→12/12	→		2	83.6239-0297.3 330643	L= 295
PORSCHE - BOXSTER (981) 04/12→							
 Bremsschlauch							
2.7	155 - 195	04/12→	←		2	83.7839-0298.3 331528	L= 295
GTS 3.4	243	02/14→	→		2	83.7839-0298.3 331528	L= 295
S 3.4	232	04/12→					
PORSCHE - BOXSTER (986) 09/96→12/04							
 Bremsschlauch							
2.5	150	09/96→08/99	←	→ 07/99	2	83.6239-0297.3 330643	L= 295
			→	→ 07/99	2	83.6239-0297.3 330643	L= 295
2.7	155	06/99→12/02	←	08/99→ 06/02	2	83.6239-0297.3 330643	L= 295
			→	08/99→ 06/02	2	83.6239-0297.3 330643	L= 295
2.7	162	08/99→07/02	←	→ 06/02	2	83.6239-0297.3 330643	L= 295
S 3.2	185	08/99→07/02	→	→ 06/02	2	83.6239-0297.3 330643	L= 295
2.7	168	07/02→12/04	←		2	83.6239-0297.3 330643	L= 295
S 3.2	191 - 196	07/02→12/04	→		2	83.6239-0297.3 330643	L= 295
PORSCHE - BOXSTER (987) 06/04→12/13							
 Bremsschlauch							
2.7	176	11/04→12/06	←	→ 07/06	2	83.6239-0297.3 330643	L= 295
S 3.2	206	11/04→12/06					
2.7	180	07/06→12/09	←		2	83.6239-0297.3 330643	L= 295
S 3.4	217	07/06→12/09					
2.9	155 - 188	02/09→03/12	←	→ 09/11	2	83.6239-0297.3 330643	L= 295
S 3.4	228 - 235	06/09→05/12					
S 3.4	223	08/08→12/09	←	06/09→	2	83.6239-0297.3 330643	L= 295
PORSCHE - BOXSTER Spyder (987) 09/07→12/11							
 Bremsschlauch							
3.4 RS 60	223	09/07→12/08	←	08/08→	2	83.6239-0297.3 330643	L= 295
PORSCHE - CAYENNE (9PA) 09/02→12/10							
 Bremsschlauch							
3.0 TDI	176	02/09→09/10	←		2	24.5237-0515.3 331463	L= 515
			→	→ 04/10	2	83.7812-0400.3 331214	L= 400
3.2	177	08/03→09/07	←		2	24.5237-0515.3 331463	L= 515
			→	10/03→	2	83.7812-0400.3 331214	L= 400
3.2	184	10/03→09/07	←		2	24.5237-0515.3 331463	L= 515
S 4.5	250	09/02→09/07					
Turbo 4.5	331	09/02→09/07					
Turbo S 4.5	368 - 383	01/04→09/07	→		2	83.7812-0400.3 331214	L= 400
3.6	213	02/07→09/10	←		2	24.5237-0515.3 331463	L= 515
GTS 4.8	298	10/07→09/10					
S 4.8	283	02/07→09/10	←	→ 12/08	2	83.7769-0713.3 331097	L= 713
Turbo S 4.8	368 - 404	02/07→09/10	→	→ 04/10	2	83.7812-0400.3 331214	L= 400
Turbo 4.8	373	09/07→12/09	←		2	24.5237-0515.3 331463	L= 515
			←	→ 12/08	2	83.7769-0713.3 331097	L= 713
			→		2	83.7812-0400.3 331214	L= 400











	kw			 	! #		
PORSCHE - CAYENNE (92A) 06/10→							
 Bremsschlauch							
3.0 Diesel	155 - 193	06/10→	➔		2	83.7812-0400.3 331214	L= 400
3.0 S E-Hybrid	245 - 306	06/10→					
3.6	220	06/10→					
3.6 GTS	324	02/15→					
3.6 S	309	10/14→					
4.2 S Diesel	281 - 283	10/12→					
4.8 GTS	309	06/12→					
4.8 S	294	06/10→					
4.8 Turbo	368 - 397	06/10→					
4.8 Turbo S	405 - 419	10/12→					
3.0 Diesel	184	08/14→	➔	10/14→	2	83.7812-0400.3 331214	L= 400
PORSCHE - CAYMAN (987) 11/05→12/13							
 Bremsschlauch							
2.7 S 3.4	180 - 217	07/06→12/09 11/05→12/09	←		2	83.6239-0297.3 330643	L= 295
2.9	155 - 195	02/09→06/13	←	→ 05/12	2	83.6239-0297.3 330643	L= 295
R 3.4	243	11/10→12/12					
S 3	223	08/08→12/12					
4 Sport	223	08/08→12/12					
S 3.4	235	02/09→06/13					
PORSCHE - MACAN (95B) 02/14→							
 Bremsschlauch							
2.0	174 - 195	07/14→	➔		2	24.5140-0396.3 331372	L= 396
2.9 Turbo AWD	324	05/18→					
3.0 GTS	265	10/15→09/18					
3.0 S	250 - 260	02/14→					
3.0 S Diesel	155 - 190	02/14→09/18					
3.6 Turbo	294 - 324	02/14→					
GTS	280	12/19→					
PORSCHE - PANAMERA (970) 03/09→12/17							
 Bremsschlauch							
3.0 4S	309	07/13→10/16	➔		2	83.7839-0298.3 331528	L= 295
3.0 D	155 - 184	08/11→07/13					
3.0 S	309	07/13→10/16					
3.0 S E-Hybrid	245 - 306	03/11→10/16					
3.6	220 - 228	05/10→10/16					
3.6 4	220 - 228	05/10→10/16					
4.8 4S	294 - 302	09/09→07/13					
4.8 GTS	316 - 324	01/12→10/16					
4.8 S	294	09/09→07/13					
3.0 D	221	07/13→10/16	➔	01/14→	2	83.7839-0298.3 331528	L= 295
4.8 Turbo	368 - 397	09/09→10/16	←	für Fahrzeuge mit Keramikbremse	2	83.8569-0412.3 331489	L= 411
4.8 Turbo S	404	05/11→07/13	➔		2	83.7839-0298.3 331528	L= 295
4.8 Turbo S	419	07/13→10/16	←	01/14→; für Fahrzeuge mit Keramikbremse	2	83.8569-0412.3 331489	L= 411
			➔	01/14→	2	83.7839-0298.3 331528	L= 295
PORSCHE - TAYCAN (Y1A, Y1B) 05/19→							
 Bremsschlauch							
4S	390	05/19→	←		2	24.5118-0688.3 331419	L= 718
4S Performance	420	05/19→					
Electric	300	06/20→	➔		2	24.5170-0285.3 331554	L= 285
Turbo	500	05/19→					
Turbo S	560	05/19→					



	kw			 	! #		
PORSCHE - TAYCAN Cross Turismo (Y1B) 05/20→							
 Bremsschlauch							
4	350	05/20→	←		2	24.5118-0688.3 331419	L= 718
4S	420	05/20→					
Turbo	500	05/20→	→		2	24.5170-0285.3 331554	L= 285
Turbo S	560	05/20→					
PROTON - WIRA 05/93→							
 Bremsschlauch							
1.3	55	08/00→	→	→ 09/05	2	24.5205-0205.3 330780	L= 205
1.5	64	08/00→					
PROTON - WIRA Hatchback (C9_L) 01/94→06/07							
 Bremsschlauch							
1.3	55	08/00→06/07	→	→ 09/05	2	24.5205-0205.3 330780	L= 205
1.5	64	08/00→06/07					
RENAULT - 19 II Cabriolet (D53_, 853_) 04/92→06/01							
 Bremssattel							
1.8	86	01/95→06/01	←	→ 03/95; <input type="checkbox"/>		24.3481-1615.5 240031	TRW - Halter
			←	→ 03/95; <input type="checkbox"/>		24.3481-1616.5 240032	TRW - Halter
Zubehörsatz, Bremssattel							
1.8	86	01/95→06/01	←	→ 03/95		24.0101-4806.2 260052	TRW
 Bremsschlauch							
1.8	86	01/95→06/01	←	→ 03/95	2	24.5111-0280.3 330389	L= 280
			→	→ 03/95; - ABS	2	24.5229-0255.3 330581	L= 255
RENAULT - ARKANA I (LCM_) 08/19→							
 Bremssattel							
1.3 TCe 150	110	08/19→	←	<input type="checkbox"/>		24.3541-9950.5 241029	ATE - Halter
1.3 TCe 150 4x4	110	08/19→					
1.6	84	08/19→	←	<input type="checkbox"/>		24.3541-9951.5 241030	ATE - Halter
1.6 4x4	84	08/19→					
Halter, Bremssattel							
1.3 TCe 150	110	08/19→	←			11.8170-0002.1 260110	ATE
1.3 TCe 150 4x4	110	08/19→					
1.6	84	08/19→					
1.6 4x4	84	08/19→					
Feder, Bremssattel							
1.3 TCe 140 EDC	103	09/20→	←		2	11.8116-0356.1 390586	ATE
1.3 TCe 160 EDC	116	03/21→					
Führungsbolzen, Bremssattel							
1.3 TCe 140 EDC	103	09/20→	←			11.8171-0008.1 990049	ATE
1.3 TCe 160 EDC	116	03/21→					
 Bremsschlauch							
1.3 TCe 150	110	08/19→	←		2	24.5111-0415.3 331506	L= 415
1.3 TCe 150 4x4	110	08/19→					
1.6	84	08/19→	→		2	24.5201-0280.3 331569	L= 280
1.6 4x4	84	08/19→					
RENAULT - AVANTIME (DE0_) 09/01→05/03							
 Bremssattel							
2.0 16V Turbo	120	11/01→05/03	←	<input type="checkbox"/>		24.3451-1713.5 240329	TRW - Halter
2.2 dCi	110	05/02→05/03					
3.0 V6	152	09/01→05/03	←	<input type="checkbox"/>		24.3451-1714.5 240330	TRW - Halter
 Bremsschlauch							
2.0 16V Turbo	120	11/01→05/03	→	<input type="checkbox"/>	2	24.5229-0185.3 330397	L= 185
2.2 dCi	110	05/02→05/03					
3.0 V6	152	09/01→05/03					
RENAULT - CAPTUR I (J5_, H5_) 06/13→							
 Bremssattel							
0.9 TCe 90	66	06/13→	←	<input type="checkbox"/>		24.3541-1849.5 240707	TRW - Halter
			←	<input type="checkbox"/>		24.3541-1850.5 240708	TRW - Halter
→							

	kW			 	! #		
RENAULT - CAPTUR I (J5_, H5_) 06/13→							
 Bremssattel							
1.2 T	83 - 85	06/13→	←	<input type="checkbox"/>		24.3541-9950.5 241029	ATE - Halter
1.2 TCe	97	02/18→	←	<input type="checkbox"/>		24.3541-9951.5 241030	ATE - Halter
1.2 TCe 120	87 - 88	06/13→					
1.3 TCe 130	96	03/18→					
1.3 TCe 150	110	03/18→					
1.5 dCi	63	06/13→					
1.5 dCi 110	81	01/15→					
1.5 dCi 90	66	06/13→					
1.6	84	02/18→					
Halter, Bremssattel							
1.2 T	83 - 85	06/13→	←		2	11.8170-0002.1 260110	ATE
1.2 TCe	97	02/18→					
1.2 TCe 120	87 - 88	06/13→					
1.3 TCe 130	96	03/18→					
1.3 TCe 150	110	03/18→					
1.5 dCi	63	06/13→					
1.5 dCi 110	81	01/15→					
1.5 dCi 90	66	06/13→					
1.6	84	02/18→					
Feder, Bremssattel							
1.2 T	83 - 85	06/13→	←		2	11.8116-0356.1 390586	ATE
1.2 TCe	97	02/18→					
1.2 TCe 120	87 - 88	06/13→					
1.3 TCe 130	96	03/18→					
1.3 TCe 150	110	03/18→					
1.5 dCi	63	06/13→					
1.5 dCi 110	81	01/15→					
1.5 dCi 90	66	06/13→					
1.6	84	02/18→					
 Bremsschlauch							
0.9 TCe 90	66	06/13→	→		2	24.5201-0187.3 331590	L= 190
1.2 T	83 - 85	06/13→					
1.2 TCe	97	02/18→					
1.2 TCe 120	87 - 88	06/13→					
1.3 TCe 130	96	03/18→					
1.3 TCe 150	110	03/18→					
1.5 dCi	63	06/13→					
1.5 dCi 110	81	01/15→					
1.5 dCi 90	66	06/13→					
1.6	84	02/18→					
RENAULT - CAPTUR II 01/20→							
 Bremssattel							
Blue dCi 115	85	01/20→	→	<input type="checkbox"/>		24.6234-1701.5 241211	TRW - Halter + eFSB
Blue dCi 95	70	01/20→	→	<input type="checkbox"/>		24.6234-1702.5 241212	TRW - Halter + eFSB
LPG	74	01/20→					
TCe 100	74	01/20→					
TCe 130	96	01/20→					
TCe 140	103	01/20→					
TCe 155	113	01/20→					
TCe 90	67	09/20→					
Feder, Bremssattel							
Blue dCi 115	85	01/20→	←		2	11.8116-0356.1 390586	ATE
Blue dCi 95	70	01/20→					
LPG	74	01/20→					
TCe 100	74	01/20→					
TCe 130	96	01/20→					
TCe 140	103	01/20→					
TCe 155	113	01/20→					
TCe 90	67	09/20→					
Führungsbolzen, Bremssattel							
Blue dCi 115	85	01/20→	←			11.8171-0008.1 990049	ATE
Blue dCi 95	70	01/20→					
LPG	74	01/20→					
TCe 100	74	01/20→					
TCe 130	96	01/20→					
TCe 140	103	01/20→					
→							

	kw			 	! #		
RENAULT - CAPTUR II 01/20→							
Führungsbolzen, Bremsattel							
TCe 155 TCe 90	113 67	01/20→ 09/20→	←			11.8171-0008.1 990049	ATE
RENAULT - CLIO I (B/C57_, 5/357_) 05/90→08/99							
 Bremsattel							
1.1	34	01/91→09/98	←	→ 04/92; 		24.3451-1501.5 240263 24.3481-1611.5 240029	BDX - Halter TRW - Halter
			←	→ 04/92; 		24.3451-1502.5 240264 24.3481-1612.5 240030	BDX - Halter TRW - Halter
			←	05/92→; 		24.3481-1505.5 240047 24.3481-1611.5 240029	BDX - Halter TRW - Halter
			←	05/92→; 		24.3481-1506.5 240048 24.3481-1612.5 240030	BDX - Halter TRW - Halter
1.2 Electric	40 - 43 21	01/96→09/98 05/96→02/98	←			24.3481-1505.5 240047 24.3481-1611.5 240029	BDX - Halter TRW - Halter
			←			24.3481-1506.5 240048 24.3481-1612.5 240030	BDX - Halter TRW - Halter
1.2	43	05/90→09/98	←			24.3481-1505.5 240047 24.3481-1611.5 240029	BDX - Halter TRW - Halter
			←	10/94→; 		24.3481-1505.5 240047 24.3481-1611.5 240029	BDX - Halter TRW - Halter
			←			24.3481-1506.5 240048 24.3481-1612.5 240030	BDX - Halter TRW - Halter
			←	10/94→; 		24.3481-1506.5 240048 24.3481-1612.5 240030	BDX - Halter TRW - Halter
1.4	57	05/90→02/98	←	01/91→; Automatikgetriebe; 		24.3481-1505.5 240047 24.3481-1611.5 240029	BDX - Halter TRW - Halter
			←	04/96→; Automatikgetriebe; 		24.3481-1505.5 240047 24.3481-1615.5 240031	BDX - Halter TRW - Halter
			←	01/91→; Automatikgetriebe; 		24.3481-1506.5 240048 24.3481-1612.5 240030	BDX - Halter TRW - Halter
			←	04/96→; Automatikgetriebe; 		24.3481-1506.5 240048 24.3481-1616.5 240032	BDX - Halter TRW - Halter
			←	01/91→; Schaltgetriebe; 		24.3481-1611.5 240029	TRW - Halter
			←	01/91→; Schaltgetriebe; 		24.3481-1612.5 240030	TRW - Halter
1.4	55 - 59	01/91→09/98	←	04/96→; Automatikgetriebe; 		24.3481-1505.5 240047 24.3481-1615.5 240031	BDX - Halter TRW - Halter
			←			24.3481-1505.5 240047 24.3481-1615.5 240031	BDX - Halter TRW - Halter
			←	Automatikgetriebe; 		24.3481-1505.5 240047 24.3481-1611.5 240029	BDX - Halter TRW - Halter
			←	04/96→; Automatikgetriebe; 		24.3481-1506.5 240048 24.3481-1616.5 240032	BDX - Halter TRW - Halter
			←	Automatikgetriebe; 		24.3481-1506.5 240048 24.3481-1612.5 240030	BDX - Halter TRW - Halter
			←			24.3481-1506.5 240048 24.3481-1616.5 240032	BDX - Halter TRW - Halter
			←	Schaltgetriebe; 		24.3481-1611.5 240029	TRW - Halter
			←	Schaltgetriebe; 		24.3481-1612.5 240030	TRW - Halter
1.8 1.8 Rsi 1.9 D Williams	65 - 70 79 40 108	01/91→09/98 08/95→09/98 01/97→09/98 01/94→09/98	←			24.3481-1505.5 240047 24.3481-1615.5 240031	BDX - Halter TRW - Halter
			←			24.3481-1506.5 240048 24.3481-1616.5 240032	BDX - Halter TRW - Halter
			←	→ 01/94; 		24.3481-1505.5 240047 24.3481-1611.5 240029	BDX - Halter TRW - Halter
1.9 D	47	01/91→09/98	←	→ 01/94; 		24.3481-1505.5 240047 24.3481-1615.5 240031	BDX - Halter TRW - Halter
			←	02/94→; 		24.3481-1505.5 240047 24.3481-1615.5 240031	BDX - Halter TRW - Halter
			←	→ 01/94; 		24.3481-1506.5 240048 24.3481-1612.5 240030	BDX - Halter TRW - Halter
			←	02/94→; 		24.3481-1506.5 240048 24.3481-1616.5 240032	BDX - Halter TRW - Halter
→							

	kw			 	! #		
RENAULT - CLIO I (B/C57_, 5/357_) 05/90→08/99							
 Bremssattel							
1.9 D	47	01/91→09/98	←	07/92→ 01/94; ☐		24.3481-1611.5 240029	TRW - Halter
			←	07/92→ 01/94; ☐		24.3481-1612.5 240030	TRW - Halter
Zubehörsatz, Bremssattel							
1.1	34	01/91→09/98	←	05/92→		24.0101-4803.2 260049	BDX
			←	→ 04/92		24.0101-4807.2 260053	TRW
1.2	40 - 43	01/96→09/98	←			24.0101-4803.2 260049	BDX
Electric	21	05/96→02/98	←			24.0101-4807.2 260053	TRW
1.2	43	05/90→09/98	←			24.0101-4803.2 260049	BDX
			←	10/94→		24.0101-4807.2 260053	TRW
1.4	57	05/90→02/98	←	01/91→; Automatikgetriebe		24.0101-4803.2 260049	BDX
			←	04/96→; Automatikgetriebe		24.0101-4807.2 260053	TRW
			←	01/91→; Schaltgetriebe		24.0101-4807.2 260053	TRW
1.4	55 - 59	01/91→09/98	←	Automatikgetriebe		24.0101-4803.2 260049	BDX
			←			24.0101-4807.2 260053	TRW
			←	04/96→; Automatikgetriebe		24.0101-4807.2 260053	TRW
			←	Schaltgetriebe		24.0101-4807.2 260053	TRW
1.8	65 - 70	01/91→09/98	←			24.0101-4807.2 260053	TRW
1.8 Rsi	79	08/95→09/98	←				
1.9 D	40	01/97→09/98	←				
Williams	108	01/94→09/98	←				
1.9 D	47	01/91→09/98	←	→ 01/94		24.0101-4803.2 260049	BDX
			←	07/92→ 01/94		24.0101-4807.2 260053	TRW
			←	02/94→		24.0101-4807.2 260053	TRW
 Bremsschlauch							
1.1	34	01/91→09/98	←		2	24.5111-0241.3 330680	L= 242
Electric	21	05/96→02/98	→		2	24.5229-0265.3 330540	L= 265
1.2	40 - 43	01/96→09/98	←		2	24.5111-0241.3 330680	L= 242
1.4	55 - 59	01/91→09/98	→	- ABS	2	24.5229-0265.3 330540	L= 265
1.9 D	40 - 48	01/91→09/98	→				
1.2	43	05/90→09/98	←	10/94→	2	24.5111-0241.3 330680	L= 242
			←		2	24.5111-0241.3 330680	L= 242
			→	- ABS	2	24.5229-0265.3 330540	L= 265
			→	10/94→; - ABS	2	24.5229-0265.3 330540	L= 265
1.4	57	05/90→02/98	←	01/91→	2	24.5111-0241.3 330680	L= 242
			→	01/91→; - ABS	2	24.5229-0265.3 330540	L= 265
1.8	66 - 70	01/91→09/98	←		2	24.5111-0241.3 330680	L= 242
1.8 Rsi	79	08/95→09/98	←				
1.8	65	01/91→09/98	←		2	24.5111-0241.3 330680	L= 242
			→	→ 11/93; - ABS; für Fahrzeuge mit Klimaanlage	2	24.5229-0265.3 330540	L= 265
			→	- ABS; für Fahrzeuge ohne Klimaanlage	2	24.5229-0265.3 330540	L= 265
RENAULT - CLIO I Kasten/Schrägheck (S57_) 01/91→09/98							
 Bremssattel							
1.1	34	01/91→09/98	←	→ 04/92; ☐		24.3451-1501.5 240263	BDX - Halter
			←	→ 04/92; ☐		24.3481-1611.5 240029	TRW - Halter
			←	→ 04/92; ☐		24.3451-1502.5 240264	BDX - Halter
			←	→ 04/92; ☐		24.3481-1612.5 240030	TRW - Halter
→			←	05/92→; ☐		24.3481-1505.5 240047	BDX - Halter



RENAULT - CLIO I Kasten/Schrägheck (S57_) 01/91→09/98

Bremssattel

1.1	34	01/91→09/98	←	05/92→;	24.3481-1611.5	240029	TRW - Halter
			←	05/92→;	24.3481-1506.5	240048	BDX - Halter
1.2	40 - 44	01/91→09/98	←		24.3481-1505.5	240047	BDX - Halter
			←		24.3481-1611.5	240029	TRW - Halter
			←		24.3481-1506.5	240048	BDX - Halter
1.9 D	48	01/91→09/98	←	→ 01/94;	24.3481-1505.5	240047	BDX - Halter
			←	→ 01/94;	24.3481-1611.5	240029	TRW - Halter
			←	02/94→;	24.3481-1505.5	240047	BDX - Halter
			←	02/94→;	24.3481-1615.5	240031	TRW - Halter
1.9 RND	40	04/96→02/98	←		24.3481-1505.5	240047	BDX - Halter
			←		24.3481-1615.5	240031	TRW - Halter
			←		24.3481-1506.5	240048	BDX - Halter
			←		24.3481-1616.5	240032	TRW - Halter

Zubehörsatz, Bremssattel

1.1	34	01/91→09/98	←	05/92→	24.0101-4803.2	260049	BDX
			←	→ 04/92	24.0101-4807.2	260053	TRW
1.2	40 - 44	01/91→09/98	←		24.0101-4803.2	260049	BDX
			←		24.0101-4807.2	260053	TRW
1.9 D	48	01/91→09/98	←	→ 01/94	24.0101-4803.2	260049	BDX
			←	02/94→	24.0101-4807.2	260053	TRW
1.9 RND	40	04/96→02/98	←		24.0101-4806.2	260052	TRW
			←		24.0101-4803.2	260049	BDX

Bremsschlauch







1.1	34	01/91→09/98	←		2	24.5111-0241.3	330680	L= 242
			→		2	24.5229-0265.3	330540	L= 265
1.2	40 - 44	01/91→09/98	←		2	24.5111-0241.3	330680	L= 242
			→	- ABS	2	24.5229-0265.3	330540	L= 265







RENAULT - CLIO II (BB_, CB_) 03/98→12/16









Bremssattel







1.0 1.2 LPG	40 44	02/00→05/01 03/99→05/01	←	- ABS;	24.3481-1611.5	240029	TRW - Halter
			←	- ABS;	24.3481-1612.5	240030	TRW - Halter
			←	+ ABS;	24.3481-1615.5	240031	TRW - Halter
			←	+ ABS;	24.3481-1616.5	240032	TRW - Halter
1.2	43	09/98→02/10	←	→ 06/05; - ABS;	24.3481-1611.5	240029	TRW - Halter
			←	→ 06/05; - ABS;	24.3481-1612.5	240030	TRW - Halter
			←	→ 06/05; + ABS;	24.3481-1615.5	240031	TRW - Halter
			←	→ 06/05; + ABS;	24.3481-1616.5	240032	TRW - Halter
1.2 16V	55	06/01→08/16	←	- ABS; → 12/12;	24.3481-1611.5	240029	TRW - Halter
			←	- ABS; → 12/12;	24.3481-1612.5	240030	TRW - Halter
			←	+ ABS; → 12/12;	24.3481-1615.5	240031	TRW - Halter
			←	+ ABS; → 12/12;	24.3481-1616.5	240032	TRW - Halter
1.2 LPG	43	09/98→06/09	←	→ 06/05; - ABS;	24.3481-1611.5	240029	TRW - Halter
			←	- ABS;	24.3481-1611.5	240029	TRW - Halter
			←	→ 06/05; - ABS;	24.3481-1612.5	240030	TRW - Halter
			←	- ABS;	24.3481-1612.5	240030	TRW - Halter











→

	kw			 	! #		
RENAULT - CLIO II (BB_, CB_) 03/98→12/16							
Bremssattel							
1.2 LPG	43	09/98→06/09	←	+ ABS; <input type="checkbox"/>		24.3481-1615.5 240031	TRW - Halter
			←	→ 06/05; + ABS; <input type="checkbox"/>		24.3481-1615.5 240031	TRW - Halter
			←	→ 06/05; + ABS; <input type="checkbox"/>		24.3481-1616.5 240032	TRW - Halter
			←	+ ABS; <input type="checkbox"/>		24.3481-1616.5 240032	TRW - Halter
1.4	55	09/98→05/05	←	- ABS; Schaltgetriebe; <input type="checkbox"/>		24.3481-1611.5 240029	TRW - Halter
			←	- ABS; Schaltgetriebe; <input type="checkbox"/>		24.3481-1612.5 240030	TRW - Halter
			←	+ ABS; Automatikgetriebe; <input type="checkbox"/>		24.3481-1615.5 240031	TRW - Halter
			←	+ ABS; Schaltgetriebe; <input type="checkbox"/>		24.3481-1615.5 240031	TRW - Halter
			←	+ ABS; Automatikgetriebe; <input type="checkbox"/>		24.3481-1616.5 240032	TRW - Halter
			←	+ ABS; Schaltgetriebe; <input type="checkbox"/>		24.3481-1616.5 240032	TRW - Halter
1.4 16V	70	10/99→09/04	←	→ 07/00; <input type="checkbox"/>		24.3481-1615.5 240031	TRW - Halter
			←	→ 07/00; <input type="checkbox"/>		24.3481-1616.5 240032	TRW - Halter
1.4 16V 1.5 dCi	72 42 -	02/00→07/08 06/01→12/12	←	→ 06/05; <input type="checkbox"/>		24.3481-1615.5 240031	TRW - Halter
1.6 1.6 Hi-Flex	50 81	11/04→02/09 01/05→02/10	←	→ 06/05; <input type="checkbox"/>		24.3481-1616.5 240032	TRW - Halter
1.5 dCi	47 -	06/01→12/10	←	<input type="checkbox"/>		24.3481-1615.5 240031	TRW - Halter
1.6 1.6 16V 1.6 Flex	74 66 79 81	09/98→05/05 09/98→04/05 05/00→12/06	←	<input type="checkbox"/>		24.3481-1616.5 240032	TRW - Halter
1.9 D	47 - 48	09/98→05/05	←	- ABS; für Fahrzeuge ohne Klimaanlage; <input type="checkbox"/>		24.3481-1611.5 240029	TRW - Halter
			←	- ABS; für Fahrzeuge ohne Klimaanlage; <input type="checkbox"/>		24.3481-1612.5 240030	TRW - Halter
			←	+ ABS; für Fahrzeuge mit Klimaanlage; <input type="checkbox"/>		24.3481-1615.5 240031	TRW - Halter
			←	+ ABS; für Fahrzeuge mit Klimaanlage; <input type="checkbox"/>		24.3481-1616.5 240032	TRW - Halter
1.9 dTi	59	12/99→05/05	←	02/00→; <input type="checkbox"/>		24.3481-1615.5 240031	TRW - Halter
			←	02/00→; <input type="checkbox"/>		24.3481-1616.5 240032	TRW - Halter
2.0 16V Sport	132	01/04→04/05	←	<input type="checkbox"/>		24.3541-1749.5 240427	TRW - Halter
			←	<input type="checkbox"/>		24.3541-1750.5 240428	TRW - Halter
2.0 16V Sport	124	02/00→06/09	←	→ 06/05; <input type="checkbox"/>		24.3541-1749.5 240427	TRW - Halter
			←	→ 06/05; <input type="checkbox"/>		24.3541-1750.5 240428	TRW - Halter
Zubehörsatz, Bremssattel							
1.0 1.2 LPG	40 44	02/00→05/01 03/99→05/01	←	+ ABS		24.0101-4806.2 260052	TRW
			←	- ABS		24.0101-4807.2 260053	TRW
1.2	43	09/98→02/10	←	→ 06/05; + ABS		24.0101-4806.2 260052	TRW
			←	→ 06/05; - ABS		24.0101-4807.2 260053	TRW
1.2 16V	55	06/01→08/16	←	+ ABS; → 12/12		24.0101-4806.2 260052	TRW
			←	- ABS; → 12/12		24.0101-4807.2 260053	TRW
1.2 LPG	43	09/98→06/09	←	→ 06/05; + ABS		24.0101-4806.2 260052	TRW
			←	+ ABS		24.0101-4806.2 260052	TRW
			←	→ 06/05; - ABS		24.0101-4807.2 260053	TRW
			←	- ABS		24.0101-4807.2 260053	TRW
1.4	55	09/98→05/05	←	+ ABS; Schaltgetriebe		24.0101-4806.2 260052	TRW
			←	+ ABS; Automatikgetriebe		24.0101-4806.2 260052	TRW
			←	- ABS; Schaltgetriebe		24.0101-4807.2 260053	TRW
1.4 16V	70	10/99→09/04	←	→ 07/00		24.0101-4806.2 260052	TRW
1.4 16V 1.5 dCi	72 42 -	02/00→07/08 06/01→12/12	←	→ 06/05		24.0101-4806.2 260052	TRW
1.6 1.6 Hi-Flex	50 81 86	11/04→02/09 01/05→02/10					
1.5 dCi	47 - 74	06/01→12/10	←			24.0101-4806.2 260052	TRW
1.6 1.6 16V 1.6 Flex	66 79 81	09/98→05/05 09/98→04/05 05/00→12/06					
→							







	kW					! #		
RENAULT - CLIO II (BB_, CB_) 03/98→12/16								
Zubehörsatz, Bremssattel								
1.9 D	47 - 48	09/98→05/05	←	+ ABS; für Fahrzeuge mit Klimaanlage		24.0101-4806.2	260052	TRW
			←	- ABS; für Fahrzeuge ohne Klimaanlage		24.0101-4807.2	260053	TRW
1.9 dTi	59	12/99→05/05	←	02/00→		24.0101-4806.2	260052	TRW
Bremsschlauch								
1.0	40	02/00→05/01	←		2	24.5111-0321.3	330597	L= 320
1.2	43	09/98→02/10	→		2	24.5239-0165.3	330606	L= 165
1.2 LPG	43 - 44	09/98→06/09	→					
1.4	55	09/98→05/05	→					
1.4 16V	72	02/00→07/08	→					
1.5 dCi	42 - 74	06/01→12/12	→					
1.6	66	09/98→05/05	→					
1.6 16V	79	09/98→04/05	→					
1.6 Flex	81	05/00→12/06	→					
1.9 D	47 - 48	09/98→05/05	→					
1.2 16V	55	06/01→08/16	←	→ 12/12	2	24.5111-0321.3	330597	L= 320
			→	→ 12/12	2	24.5239-0165.3	330606	L= 165
1.4 16V	70	10/99→09/04	←	→ 07/00	2	24.5111-0321.3	330597	L= 320
			→	→ 07/00	2	24.5239-0165.3	330606	L= 165
1.6	81	11/04→02/09	←		2	24.5111-0321.3	330597	L= 320
1.6 Hi-Flex	86	01/05→02/10	→	→ 05/05	2	24.5239-0165.3	330606	L= 165
1.9 dTi	59	12/99→05/05	←	02/00→	2	24.5111-0321.3	330597	L= 320
			→	02/00→	2	24.5239-0165.3	330606	L= 165
2.0 16V Sport	124 - 132	02/00→06/09	←		2	24.5111-0321.3	330597	L= 320
			→		2	24.5111-0335.3	330778	L= 335
			→		2	24.5239-0165.3	330606	L= 165
3.0 V6 Sport	166	11/00→12/02	←	→ 11/02	2	24.5111-0321.3	330597	L= 320
			→	→ 11/02	2	24.5111-0321.3	330597	L= 320
3.0 V6 Sport	187	12/02→04/05	←		2	24.5111-0321.3	330597	L= 320
			→		2	24.5111-0321.3	330597	L= 320
RENAULT - CLIO II Kasten/Schrägheck (SB0/1/2_) 09/98→								
Bremssattel								
1.2	44	03/99→10/03	←	- ABS; ☐		24.3481-1611.5	240029	TRW - Halter
			←	- ABS; ☐		24.3481-1612.5	240030	TRW - Halter
			←	+ ABS; ☐		24.3481-1615.5	240031	TRW - Halter
			←	+ ABS; ☐		24.3481-1616.5	240032	TRW - Halter
1.2	43	09/98→	←	- ABS; → 12/12; ☐		24.3481-1611.5	240029	TRW - Halter
			←	- ABS; → 12/12; ☐		24.3481-1612.5	240030	TRW - Halter
			←	+ ABS; → 12/12; ☐		24.3481-1615.5	240031	TRW - Halter
			←	+ ABS; → 12/12; ☐		24.3481-1616.5	240032	TRW - Halter
1.5 dCi	48 - 60	06/01→	←	→ 12/12; ☐		24.3481-1615.5	240031	TRW - Halter
1.9 D	47	09/98→	←	→ 12/12; ☐		24.3481-1616.5	240032	TRW - Halter
1.5 dCi	59	06/01→10/04	←	☐		24.3481-1615.5	240031	TRW - Halter
1.9 D	40 - 48	03/99→05/01	←	☐		24.3481-1616.5	240032	TRW - Halter
1.9 DTi	59	02/00→05/01	←					
1.6	79	11/03→	←	→ 04/05; ☐		24.3481-1615.5	240031	TRW - Halter
			←	→ 04/05; ☐		24.3481-1616.5	240032	TRW - Halter
Zubehörsatz, Bremssattel								
1.2	44	03/99→10/03	←	+ ABS		24.0101-4806.2	260052	TRW
			←	- ABS		24.0101-4807.2	260053	TRW
1.2	43	09/98→	←	+ ABS; → 12/12		24.0101-4806.2	260052	TRW
			←	- ABS; → 12/12		24.0101-4807.2	260053	TRW
1.5 dCi	48 - 60	06/01→	←	→ 12/12		24.0101-4806.2	260052	TRW
1.9 D	47	09/98→	←					
1.5 dCi	59	06/01→10/04	←			24.0101-4806.2	260052	TRW
→								











	kw			 	! #		
RENAULT - CLIO II Kasten/Schrägheck (SB0/1/2_) 09/98→							
Zubehörsatz, Bremssattel							
1.9 D	40 - 48	03/99→05/01	←			24.0101-4806.2 260052	TRW
1.9 DTi	59	02/00→05/01					
1.6	79	11/03→	←	→ 04/05		24.0101-4806.2 260052	TRW
 Bremsschlauch							
1.2	44	03/99→10/03	←		2	24.5111-0321.3 330597	L= 320
1.5 dCi	59	06/01→10/04				24.5239-0165.3 330606	L= 165
1.9 D	40 - 48	03/99→05/01					
1.9 DTi	59	02/00→05/01					
1.2	43	09/98→	←	→ 12/12	2	24.5111-0321.3 330597	L= 320
1.5 dCi	48 - 60	06/01→				24.5239-0165.3 330606	L= 165
1.9 D	47	09/98→					
1.6	79	11/03→	←	→ 04/05	2	24.5111-0321.3 330597	L= 320
						24.5239-0165.3 330606	L= 165
RENAULT - CLIO III (BR0/1, CR0/1) 01/05→12/14							
 Bremssattel							
1.2	57	10/05→12/12	←	☐		24.3541-1849.5 240707	TRW - Halter
1.2 16V	43 - 58	06/05→12/14	←	☐		24.3541-1850.5 240708	TRW - Halter
1.2 16V Hi-Flex	55	07/08→12/14	→	☐		24.3347-1703.5 240814	TRW - Halter
1.2 Ethanol	55	07/08→12/12					
1.4 16V	72	06/05→12/12	→	☐		24.3347-1704.5 240815	TRW - Halter
1.5 dCi	50 - 76	06/05→12/12					
1.6	79	09/05→12/10					
1.6 16V	65	06/05→10/07					
1.2 16V	55 - 76	06/05→12/14	←	→ 12/12; ☐		24.3541-1849.5 240707	TRW - Halter
1.5 dCi	55 - 78	06/05→12/14	←	→ 12/12; ☐		24.3541-1850.5 240708	TRW - Halter
1.6 16V	82	06/05→12/14	→	→ 12/12; ☐		24.3347-1703.5 240814	TRW - Halter
1.6 16V GT	94	06/09→12/14	→	→ 12/12; ☐		24.3347-1704.5 240815	TRW - Halter
1.5 dCi	47	06/05→12/12	←	☐		24.3541-1849.5 240707	TRW - Halter
			←	☐		24.3541-1850.5 240708	TRW - Halter
			→	+ ABS; ☐		24.3347-1703.5 240814	TRW - Halter
			→	+ ABS; ☐		24.3347-1704.5 240815	TRW - Halter
1.5 dCi	48	05/05→07/10	←	→ 10/06; ☐		24.3541-1849.5 240707	TRW - Halter
			←	→ 10/06; ☐		24.3541-1850.5 240708	TRW - Halter
			→	→ 10/06; ☐		24.3347-1703.5 240814	TRW - Halter
			→	→ 10/06; ☐		24.3347-1704.5 240815	TRW - Halter
2.0 16V	102	09/06→12/14	→	→ 12/12; ☐		24.3347-1703.5 240814	TRW - Halter
			→	→ 12/12; ☐		24.3347-1704.5 240815	TRW - Halter
2.0 16V Sport	148	09/08→12/14	→	04/09→ 12/12; ☐		24.3387-1721.5 240876	TRW - Halter
			→	04/09→ 12/12; ☐		24.3387-1722.5 240877	TRW - Halter
2.0 16V Sport	145	02/06→12/12	→	☐		24.3387-1721.5 240876	TRW - Halter
			→	☐		24.3387-1722.5 240877	TRW - Halter
Feder, Bremssattel							
2.0 16V	102	09/06→12/14	←	→ 12/12	2	11.8116-0301.1 390610	ATE
Zubehörsatz, Bremssattel							
1.2	57	10/05→12/12	←			24.0101-5407.2 260140	
1.2 16V	43 - 58	06/05→12/14	→			24.0101-3803.2 260101	TRW
1.2 16V Hi-Flex	55	07/08→12/14					
1.2 Ethanol	55	07/08→12/12					
1.4 16V	72	06/05→12/12					
1.5 dCi	50 - 76	06/05→12/12					
1.6	79	09/05→12/10					
1.6 16V	65	06/05→10/07					
1.2 16V	55 - 76	06/05→12/14	←	→ 12/12		24.0101-5407.2 260140	
1.5 dCi	55 - 78	06/05→12/14	→	→ 12/12		24.0101-3803.2 260101	TRW
1.6 16V	82	06/05→12/14					
1.6 16V GT	94	06/09→12/14					
→							























	kW			 	! #		
RENAULT - CLIO III (BR0/1, CR0/1) 01/05→12/14							
Zubehörsatz, Bremssattel							
1.5 dCi	47	06/05→12/12	←			24.0101-5407.2 260140	
1.5 dCi	48	05/05→07/10	←	→ 10/06		24.0101-5407.2 260140	
			→	→ 10/06		24.0101-3803.2 260101	TRW
2.0 16V	102	09/06→12/14	→	→ 12/12		24.0101-3803.2 260101	TRW
Bremsschlauch							
1.2	57	10/05→12/12	←		2	24.5111-0455.3 330914	L= 455
1.2 16V	43 - 58	06/05→12/14	→		2	24.5229-0185.3 330397	L= 185
1.2 16V Hi-Flex	55	07/08→12/14				24.5229-0193.3 330571	L= 193
1.2 Ethanol	55	07/08→12/12					
1.4 16V	72	06/05→12/12					
1.5 dCi	50 - 76	06/05→12/12					
1.6	79	09/05→12/10					
1.6 16V	65	06/05→10/07					
1.2 16V	55 - 76	06/05→12/14	←	→ 12/12	2	24.5111-0455.3 330914	L= 455
1.5 dCi	55 - 78	06/05→12/14	→	→ 12/12	2	24.5229-0185.3 330397	L= 185
						24.5229-0193.3 330571	L= 193
1.6 16V	82	06/05→12/14					
1.6 16V GT	94	06/09→12/14					
1.5 dCi	47	06/05→12/12	←		2	24.5111-0455.3 330914	L= 455
			→		2	24.5229-0185.3 330397	L= 185
1.5 dCi	48	05/05→07/10	←	→ 10/06	2	24.5111-0455.3 330914	L= 455
			→	→ 10/06	2	24.5229-0185.3 330397	L= 185
						24.5229-0193.3 330571	L= 193
1.5 dCi	65	08/10→12/14	←	08/12→ 12/12	2	24.5111-0455.3 330914	L= 455
			→	→ 12/12	2	24.5229-0185.3 330397	L= 185
						24.5229-0193.3 330571	L= 193
2.0 16V	102	09/06→12/14	→	→ 12/12	2	24.5229-0185.3 330397	L= 185
						24.5229-0193.3 330571	L= 193
2.0 16V Sport	148	09/08→12/14	→	04/09→ 12/12	2	24.5229-0185.3 330397	L= 185
						24.5229-0193.3 330571	L= 193
2.0 16V Sport	145	02/06→12/12	→		2	24.5229-0185.3 330397	L= 185
						24.5229-0193.3 330571	L= 193
RENAULT - CLIO III Grandtour (KR0/1_) 11/07→							
Bremssattel							
1.2 16V	55 - 76	11/07→12/14	←	<input type="checkbox"/>		24.3541-1849.5 240707	TRW - Halter
1.2 16V Hi-Flex	55 - 58	11/07→12/14	←	<input type="checkbox"/>		24.3541-1850.5 240708	TRW - Halter
1.4 16V	72	11/07→12/12	→	+ ESP; <input type="checkbox"/>		24.3347-1703.5 240814	TRW - Halter
1.5 dCi	48 - 78	11/07→12/12	→	+ ESP; <input type="checkbox"/>		24.3347-1704.5 240815	TRW - Halter
1.6 16V	80 - 94	11/07→12/12					
Zubehörsatz, Bremssattel							
1.2 16V	55 - 76	11/07→12/14	←			24.0101-5407.2 260140	
1.2 16V Hi-Flex	55 - 58	11/07→12/14	→	+ ESP		24.0101-3803.2 260101	TRW
1.4 16V	72	11/07→12/12					
1.5 dCi	48 - 78	11/07→12/12					
1.6 16V	80 - 94	11/07→12/12					
Bremsschlauch							
1.2 16V	58 - 76	11/07→12/14	←		2	24.5111-0455.3 330914	L= 455
1.5 dCi	48 - 76	11/07→12/12	→	+ ESP	2	24.5229-0185.3 330397	L= 185
1.2 16V	55	02/08→12/14	←		2	24.5111-0455.3 330914	L= 455
1.2 16V Hi-Flex	55 - 58	11/07→12/14	→		2	24.5229-0185.3 330397	L= 185
1.4 16V	72	11/07→12/12					
1.5 dCi	78	02/08→12/12					
1.6 16V	80 - 94	11/07→12/12					











	kw					! #		
RENAULT - CLIO III Kasten/Schrägheck (SB_, SR_) 06/05→								
 Bremssattel								
1.2 1.5 dCi	55	11/05→12/14	←	→ 12/12; ☐		24.3541-1849.5	240707	TRW - Halter
	65	08/10→12/14	←	→ 12/12; ☐		24.3541-1850.5	240708	TRW - Halter
			→	→ 12/12; ☐		24.3347-1703.5	240814	TRW - Halter
			→	→ 12/12; ☐		24.3347-1704.5	240815	TRW - Halter
1.2 1.5 dCi	74	11/07→12/11	←	☐		24.3541-1849.5	240707	TRW - Halter
	50 - 78	06/05→12/14	←	☐		24.3541-1850.5	240708	TRW - Halter
			→	☐		24.3347-1703.5	240814	TRW - Halter
			→	☐		24.3347-1704.5	240815	TRW - Halter
1.2 Hi-Flex	58	11/07→12/09	←	☐		24.3541-1849.5	240707	TRW - Halter
			←	☐		24.3541-1850.5	240708	TRW - Halter
			→	+ ESP; ☐		24.3347-1703.5	240814	TRW - Halter
			→	+ ESP; ☐		24.3347-1704.5	240815	TRW - Halter
Zubehörsatz, Bremssattel								
1.2 1.5 dCi	55	11/05→12/14	←	→ 12/12		24.0101-5407.2	260140	
	65	08/10→12/14	→	→ 12/12		24.0101-3803.2	260101	TRW
1.2 1.5 dCi	74	11/07→12/11	←			24.0101-5407.2	260140	
	50 - 78	06/05→12/14	→			24.0101-3803.2	260101	TRW
1.2 Hi-Flex	58	11/07→12/09	←			24.0101-5407.2	260140	
			→	+ ESP		24.0101-3803.2	260101	TRW
 Bremsschlauch								
1.2	55	11/05→12/14	←	→ 12/12	2	24.5111-0455.3	330914	L= 455
			→	→ 12/12	2	24.5229-0185.3	330397	L= 185
1.2 1.5 dCi	74 50 - 78	11/07→12/11 06/05→12/14	←		2	24.5111-0455.3	330914	L= 455
			→		2	24.5229-0185.3	330397	L= 185
					2	24.5229-0193.3	330571	L= 193
1.2 Hi-Flex	58	11/07→12/09	←		2	24.5111-0455.3	330914	L= 455
			→		2	24.5229-0185.3	330397	L= 185
1.5 dCi	65	08/10→12/14	←	08/12→ 12/12	2	24.5111-0455.3	330914	L= 455
			→	→ 12/12	2	24.5229-0185.3	330397	L= 185
					2	24.5229-0193.3	330571	L= 193
RENAULT - CLIO IV (BH_) 11/12→								
 Bremssattel								
0.9 TCe 75 0.9 TCe 90 0.9 TCe 90 LPG 1.2 16V 1.2 LPG 1.2 LPG 16V 1.5 dCi 75	56	05/18→	←	Felgenreöße [Zoll]: 17; ☐		24.3541-1849.5	240707	TRW - Halter
	66	11/12→	←	Felgenreöße [Zoll]: 17; ☐		24.3541-1850.5	240708	TRW - Halter
	66	06/16→						
	54 - 55	11/12→						
	53	01/14→						
1.2 TCe 120 1.5 dCi 110	87 - 88	03/13→	←	☐		24.3541-1849.5	240707	TRW - Halter
	81	06/16→	←	☐		24.3541-1850.5	240708	TRW - Halter
1.5 dCi 1.5 dCi 90	62 - 63	11/12→	←	Automatikgetriebe; Felgenreöße [Zoll]: 17; ☐		24.3541-1849.5	240707	TRW - Halter
	66	11/12→	←	Automatikgetriebe; Felgenreöße [Zoll]: 17; ☐		24.3541-1850.5	240708	TRW - Halter
1.6 RS 1.6 RS Trophy	147	03/13→	→	Bremssattelfarbe: grau; ☐		24.3347-1709.5	240846	TRW - Halter
	162	03/15→	→	Bremssattelfarbe: grau; ☐		24.3347-1710.5	240847	TRW - Halter
Feder, Bremssattel								
0.9 TCe 75 0.9 TCe 90 0.9 TCe 90 LPG 1.2 16V 1.2 LPG 1.2 LPG 16V 1.5 dCi 75	56	05/18→	←	Felgenreöße [Zoll]: 15 / 16	2	11.8116-0264.1	390594	ATE
	66	11/12→						
	66	06/16→						
	54 - 55	11/12→						
	53	01/14→						
→								



















	kw			 	! #		
RENAULT - CLIO IV (BH_) 11/12→							
Feder, Bremssattel							
1.5 dCi	62 - 63	11/12→	←	Schaltgetriebe; Felgenreöße [Zoll]: 15 / 16	2	11.8116-0264.1 390594	ATE
1.5 dCi 90	66	11/12→					
1.6 RS	147	03/13→	←		2	11.8116-0351.1 390538	ATE
1.6 RS Trophy	162	03/15→					
Führungsbolzen, Bremssattel							
0.9 TCe 75	56	05/18→	←	Felgenreöße [Zoll]: 15 / 16		11.8171-0008.1 990049	ATE
0.9 TCe 90	66	11/12→					
0.9 TCe 90 LPG	66	06/16→					
1.2 16V	54 - 55	11/12→					
1.2 LPG	53	01/14→					
1.2 LPG 16V	54	11/12→06/15					
1.5 dCi 75	55	11/12→					
1.5 dCi	62 - 63	11/12→	←	Schaltgetriebe; Felgenreöße [Zoll]: 15 / 16		11.8171-0008.1 990049	ATE
1.5 dCi 90	66	11/12→					
1.6 RS	147	03/13→	←			11.8171-0008.1 990049	ATE
1.6 RS Trophy	162	03/15→					
Bremsschlauch							
0.9 TCe 75	56	05/18→	→		2	24.5201-0187.3 331590	L= 190
0.9 TCe 90	66	11/12→					
0.9 TCe 90 LPG	66	06/16→					
1.2 16V	54 - 55	11/12→					
1.2 LPG	53	01/14→					
1.2 LPG 16V	54	11/12→06/15					
1.2 TCe 120	87 - 88	03/13→					
1.5 dCi	62 - 63	11/12→					
1.5 dCi 110	81	06/16→					
1.5 dCi 75	55	11/12→					
1.5 dCi 90	66	11/12→					
1.6 RS	147	03/13→	→	innen	2	24.5201-0187.3 331590	L= 190
1.6 RS Trophy	162	03/15→					
RENAULT - CLIO IV Grandtour (KH_) 01/13→							
Bremssattel							
0.9 TCe 90	66	01/14→	←	<input type="checkbox"/>		24.3541-1849.5 240707	TRW - Halter
1.5 dCi 75	55	01/14→	←	<input type="checkbox"/>		24.3541-1850.5 240708	TRW - Halter
1.5 dCi 90	66	01/14→	←	<input type="checkbox"/>			
Bremsschlauch							
0.9 TCe 90	66	01/14→	→		2	24.5201-0187.3 331590	L= 190
1.5 dCi 75	55	01/14→					
1.5 dCi 90	66	01/14→					
RENAULT - CLIO IV Grandtour (KH_) 11/12→							
Bremssattel							
0.9 TCe 75	56	08/18→	←	<input type="checkbox"/>		24.3541-1849.5 240707	TRW - Halter
0.9 TCe 90	66	01/13→	←	<input type="checkbox"/>		24.3541-1850.5 240708	TRW - Halter
1.2 16V	54	01/13→	←	<input type="checkbox"/>			
1.2 TCe 120	87 - 88	03/13→					
1.5 dCi 110	81	06/16→					
1.5 dCi 75	55	01/13→					
1.5 dCi 90	66	11/12→					
Bremsschlauch							
0.9 TCe 75	56	08/18→	→		2	24.5201-0187.3 331590	L= 190
0.9 TCe 90	66	01/13→					
1.2 16V	54	01/13→					
1.2 TCe 120	87 - 88	03/13→					
1.5 dCi 110	81	06/16→					
1.5 dCi 75	55	01/13→					
1.5 dCi 90	66	11/12→					
RENAULT - CLIO IV Kasten/Schrägheck (BH_) 01/14→							
Bremssattel							
0.9 TCe 90	66	01/14→	←	Felgenreöße [Zoll]: 17; <input type="checkbox"/>		24.3541-1849.5 240707	TRW - Halter
0.9 TCe 90 LPG	66	08/15→	←	Felgenreöße [Zoll]: 17; <input type="checkbox"/>		24.3541-1850.5 240708	TRW - Halter
1.2 16V	54 - 55	01/14→	←	Felgenreöße [Zoll]: 17; <input type="checkbox"/>			
→							





















	kw					! #		
RENAULT - CLIO IV Kasten/Schrägheck (BH_) 01/14→								
 Bremssattel								
1.2 16V LPG 1.5 dCi 75	53 55	01/14→ 01/14→	←	Felgenreöße [Zoll]: 17; <input type="checkbox"/>		24.3541-1849.5	240707	TRW - Halter
			←	Felgenreöße [Zoll]: 17; <input type="checkbox"/>		24.3541-1850.5	240708	TRW - Halter
1.5 dCi 90	66	01/14→	←	Automatikgetriebe; Felgenreöße [Zoll]: 17; <input type="checkbox"/>		24.3541-1849.5	240707	TRW - Halter
			←	Automatikgetriebe; Felgenreöße [Zoll]: 17; <input type="checkbox"/>		24.3541-1850.5	240708	TRW - Halter
Feder, Bremssattel								
0.9 TCe 90 0.9 TCe 90 LPG 1.2 16V	66 66 54 -	01/14→ 08/15→ 01/14→	←	Felgenreöße [Zoll]: 15 / 16	2	11.8116-0264.1	390594	ATE
1.2 16V LPG 1.5 dCi 75	53 55	01/14→ 01/14→						
1.5 dCi 90	66	01/14→	←	Schaltgetriebe; Felgenreöße [Zoll]: 15 / 16	2	11.8116-0264.1	390594	ATE
Führungsbolzen, Bremssattel								
0.9 TCe 90 0.9 TCe 90 LPG 1.2 16V	66 66 54 -	01/14→ 08/15→ 01/14→	←	Felgenreöße [Zoll]: 15 / 16		11.8171-0008.1	990049	ATE
1.2 16V LPG 1.5 dCi 75	53 55	01/14→ 01/14→						
1.5 dCi 90	66	01/14→	←	Schaltgetriebe; Felgenreöße [Zoll]: 15 / 16		11.8171-0008.1	990049	ATE
 Bremsschlauch								
0.9 TCe 90 0.9 TCe 90 LPG 1.2 16V	66 66 54 -	01/14→ 08/15→ 01/14→	→		2	24.5201-0187.3	331590	L= 190
1.2 16V LPG 1.5 dCi 75 1.5 dCi 90	53 55 66	01/14→ 01/14→ 01/14→						
RENAULT - CLIO V (B7_) 06/19→								
 Bremssattel								
1.0 LPG 1.0 SCe 65 1.0 SCe 75	74 48 53	06/19→ 11/19→ 06/19→	→	<input type="checkbox"/>		24.6234-1701.5	241211	TRW - Halter + eFSB
1.0 TCe 100 1.3 TCe 130 1.5 Blue dCi 115 1.5 Blue dCi 85 1.6 E-TECH 140 TCe 90	74 96 85 63 67 67	06/19→ 06/19→ 06/19→ 06/19→ 03/20→ 08/20→	→	<input type="checkbox"/>		24.6234-1702.5	241212	TRW - Halter + eFSB
Feder, Bremssattel								
1.0 LPG 1.0 TCe 100 1.5 Blue dCi 115 1.5 Blue dCi 85 TCe 90	74 74 85 63 67	06/19→ 06/19→ 06/19→ 06/19→ 08/20→	←	für Bremsscheibendurchmesser [mm]: 280	2	11.8116-0356.1	390586	ATE
1.3 TCe 130 1.6 E-TECH 140	96 67	06/19→ 03/20→	←		2	11.8116-0356.1	390586	ATE
Führungsbolzen, Bremssattel								
1.0 LPG 1.0 TCe 100 1.5 Blue dCi 115 1.5 Blue dCi 85 TCe 90	74 74 85 63 67	06/19→ 06/19→ 06/19→ 06/19→ 08/20→	←	für Bremsscheibendurchmesser [mm]: 280		11.8171-0008.1	990049	ATE
1.3 TCe 130 1.6 E-TECH 140	96 67	06/19→ 03/20→	←			11.8171-0008.1	990049	ATE
RENAULT - DOKKER 12/13→								
 Bremssattel								
1.5 dCi 1.6	66 62	12/13→ 12/13→	←	- ESP; <input type="checkbox"/>		24.3541-1849.5	240707	TRW - Halter
			←	- ESP; <input type="checkbox"/>		24.3541-1850.5	240708	TRW - Halter
			←	+ ESP; <input type="checkbox"/>		24.3541-9950.5	241029	ATE - Halter
→			←	+ ESP; <input type="checkbox"/>		24.3541-9951.5	241030	ATE - Halter









	kw			 	! #		
RENAULT - DOKKER 12/13→							
Halter, Bremssattel							
1.5 dCi 1.6	66 62	12/13→ 12/13→	←	+ ESP		11.8170-0002.1 260110	ATE
Feder, Bremssattel							
1.5 dCi 1.6	66 62	12/13→ 12/13→	←	+ ESP	2	11.8116-0356.1 390586	ATE
RENAULT - DUSTER (HM_) 10/17→							
 Bremssattel							
1.5 dCi 110 1.5 dCi 110 4x4	80 80	07/19→ 07/19→	←			24.3541-9950.5 241029	ATE - Halter
			←			24.3541-9951.5 241030	ATE - Halter
Halter, Bremssattel							
1.5 dCi 110 1.5 dCi 110 4x4	80 80	07/19→ 07/19→	←			11.8170-0002.1 260110	ATE
Feder, Bremssattel							
1.5 dCi 110 1.5 dCi 110 4x4	80 80	07/19→ 07/19→	←		2	11.8116-0356.1 390586	ATE
 Bremsschlauch							
1.5 dCi 110 1.5 dCi 110 4x4	80 80	07/19→ 07/19→	←		2	24.5111-0415.3 331506	L= 415
			→		2	24.5201-0280.3 331569	L= 280
RENAULT - DUSTER (HS_) 01/11→							
 Bremssattel							
1.5 dCi 1.5 dCi 4x4 2.0	63 80 98 - 105	02/12→ 09/13→01/18 10/11→	←	- ABS; 		24.3541-1849.5 240707	TRW - Halter
			←	- ABS; 		24.3541-1850.5 240708	TRW - Halter
			←	+ ABS; 		24.3541-9950.5 241029	ATE - Halter
			←	+ ABS; 		24.3541-9951.5 241030	ATE - Halter
1.5 dCi 4x4 2.0 4x4	66 99 - 105	06/11→ 10/11→	←			24.3541-9950.5 241029	ATE - Halter
			←			24.3541-9951.5 241030	ATE - Halter
1.6 16V 1.6 16V 4x4	75 - 84 75 - 84	02/12→ 06/11→	←	- ESP; 		24.3541-1849.5 240707	TRW - Halter
			←	- ESP; 		24.3541-1850.5 240708	TRW - Halter
			←	+ ESP; 		24.3541-9950.5 241029	ATE - Halter
			←	+ ESP; 		24.3541-9951.5 241030	ATE - Halter
Halter, Bremssattel							
1.5 dCi 1.5 dCi 4x4 2.0	63 80 98 - 105	02/12→ 09/13→01/18 10/11→	←	+ ABS		11.8170-0002.1 260110	ATE
1.5 dCi 4x4 2.0 4x4	66 99 - 105	06/11→ 10/11→	←			11.8170-0002.1 260110	ATE
1.6 16V 1.6 16V 4x4	75 - 84 75 - 84	02/12→ 06/11→	←	+ ESP		11.8170-0002.1 260110	ATE
Feder, Bremssattel							
1.5 dCi 1.5 dCi 4x4 2.0	63 80 98 - 105	02/12→ 09/13→01/18 10/11→	←	+ ABS	2	11.8116-0356.1 390586	ATE
1.5 dCi 4x4 2.0 4x4	66 99 - 105	06/11→ 10/11→	←		2	11.8116-0356.1 390586	ATE
1.6 16V 1.6 16V 4x4	75 - 84 75 - 84	02/12→ 06/11→	←	+ ESP	2	11.8116-0356.1 390586	ATE
 Bremsschlauch							
1.5 dCi 1.6 16V	63 75 - 76	02/12→ 02/12→	←	+ ESP	2	24.5111-0415.3 331506	L= 415
			←	- ESP	2	24.5111-0450.3 331557	L= 450
1.6 16V 4x4	75	06/11→05/15	→	07/13→	2	24.5201-0280.3 331569	L= 280
			→	→ 06/13	2	24.5229-0285.3 330032	L= 285
→							

	kw			 	! #		
RENAULT - DUSTER (HS_) 01/11→							
 Bremsschlauch							
1.5 dCi 4x4 2.0 4x4	66 99 - 105	06/11→ 10/11→	←		2	24.5111-0415.3 331506	L= 415
			→	07/13→	2	24.5201-0280.3 331569	L= 280
			→	→ 06/13	2	24.5229-0285.3 330032	L= 285
1.5 dCi 4x4	80	09/13→01/18	←		2	24.5111-0415.3 331506	L= 415
			→		2	24.5201-0280.3 331569	L= 280
1.6 16V 1.6 16V 4x4	84 84	06/15→ 06/15→	←	+ ESP	2	24.5111-0415.3 331506	L= 415
			←	- ESP	2	24.5111-0450.3 331557	L= 450
			→		2	24.5201-0280.3 331569	L= 280
2.0	98 - 105	10/11→	←	+ ABS	2	24.5111-0415.3 331506	L= 415
			←	- ABS	2	24.5111-0450.3 331557	L= 450
			→	07/13→	2	24.5201-0280.3 331569	L= 280
			→	→ 06/13	2	24.5229-0285.3 330032	L= 285
RENAULT - ESPACE III (JE0_) 11/96→10/02							
 Bremssattel							
1.9 dTi 2.0	72 84 - 102	02/99→10/02 11/96→10/02	←	<input type="checkbox"/>		24.3541-1749.5 240427	TRW - Halter
2.0 16V	103	10/98→10/02	←	<input type="checkbox"/>		24.3541-1750.5 240428	TRW - Halter
2.2 12V TD 2.2 D 3.0	83 84 123	11/96→10/00 11/97→01/00 11/96→10/98	←	<input type="checkbox"/>		24.3601-1707.5 240229	TRW - Halter
			←	<input type="checkbox"/>		24.3601-1708.5 240230	TRW - Halter
2.2 dCi	85 - 95	07/00→10/02	←	<input type="checkbox"/>		24.3451-1713.5 240329	TRW - Halter
			←	<input type="checkbox"/>		24.3451-1714.5 240330	TRW - Halter
3.0 V6 24V	140	10/98→10/02	←	07/00→; <input type="checkbox"/>		24.3451-1713.5 240329	TRW - Halter
			←	07/00→; <input type="checkbox"/>		24.3451-1714.5 240330	TRW - Halter
 Bremsschlauch							
1.9 dTi 2.0	72 84 - 102	02/99→10/02 11/96→10/02		<input type="checkbox"/>	2	24.5229-0185.3 330397	L= 185
			←		2	24.5111-0490.3 330598	L= 490
2.2 12V TD 2.2 D 2.2 dCi	83 84 85	11/96→10/00 11/97→01/00 07/00→10/02		<input type="checkbox"/>			
2.0 16V 3.0	103 123	10/98→10/02 11/96→10/98		<input type="checkbox"/>	2	24.5229-0185.3 330397	L= 185
			←		2	24.5111-0490.3 330598	L= 490
			→		2	24.5111-0260.3 330408	L= 260
2.2 dCi	95	10/00→10/02		<input type="checkbox"/>	2	24.5229-0185.3 330397	L= 185
3.0 V6 24V	140	10/98→10/02		<input type="checkbox"/>	2	24.5229-0185.3 330397	L= 185
			→		2	24.5111-0260.3 330408	L= 260
RENAULT - ESPACE IV (JK0/1_) 11/02→							
 Bremssattel							
1.9 dCi	85 - 88	11/02→	←	<input type="checkbox"/>		24.3601-9787.5 240505	ATE - Halter
2.0	98 - 125	11/02→	←	<input type="checkbox"/>		24.3601-9788.5 240506	ATE - Halter
2.0 dCi	96 - 127	01/06→	→	<input type="checkbox"/>		24.3387-7001.5 241005	ATE - Halter
			→	<input type="checkbox"/>		24.3387-7002.5 241006	ATE - Halter
2.0 Turbo 2.2 dCi	120 102 - 110	11/02→ 11/02→					
3.0 dCi	120 - 133	11/02→					
3.5 V6	177	11/02→					
Halter, Bremssattel							
1.9 dCi	85 - 88	11/02→	→			11.8170-0872.1 260121	ATE
2.0	98 - 125	11/02→					
2.0 dCi	96 - 127	01/06→					
2.0 Turbo 2.2 dCi	120 102 - 110	11/02→ 11/02→					
3.0 dCi	120 - 133	11/02→					
→							







	kW			 	! #		
RENAULT - ESPACE IV (JK0/1_) 11/02→							
Halter, Bremssattel							
3.5 V6	177	11/02→	→			11.8170-0872.1 260121	ATE
Feder, Bremssattel							
1.9 dCi	85 - 88	11/02→	←		2	11.8116-0301.1 390610	ATE
2.0	98 - 125	11/02→	→		2	11.8116-0340.1 390595	ATE
2.0 dCi	96 - 127	01/06→					
2.0 Turbo	120	11/02→					
2.2 dCi	102 - 110	11/02→					
3.0 dCi	120 - 133	11/02→					
3.5 V6	177	11/02→					
Führungshülzensatz, Bremssattel							
1.9 dCi	85 - 88	11/02→	←			11.0101-5407.2 260011	ATE
2.0	98 - 125	11/02→					
2.0 dCi	96 - 127	01/06→					
2.0 Turbo	120	11/02→					
2.2 dCi	102 - 110	11/02→					
3.0 dCi	120 - 133	11/02→					
3.5 V6	177	11/02→					
Führungsbolzen, Bremssattel							
1.9 dCi	85 - 88	11/02→			2	11.8171-0008.1 990049	ATE
2.0	98 - 125	11/02→					
2.0 dCi	96 - 127	01/06→					
2.0 Turbo	120	11/02→					
2.2 dCi	102 - 110	11/02→					
3.0 dCi	120 - 133	11/02→					
3.5 V6	177	11/02→					
 Bremsschlauch							
1.9 dCi	85 - 88	11/02→	←		2	24.5252-0390.3 330702	L= 390
2.0	98 - 125	11/02→	→		2	24.5251-0185.3 330701	L= 185
2.0 dCi	96 - 127	01/06→					
2.0 Turbo	120	11/02→					
2.2 dCi	102 - 110	11/02→					
3.0 dCi	120 - 133	11/02→					
3.5 V6	177	11/02→					
RENAULT - ESPACE V (JR_) 02/15→							
 Bremssattel							
1.6 dCi 130	96	06/15→	→	<input type="checkbox"/>		24.6238-1707.5 241219	TRW - Halter + eFSB
1.6 dCi 160	118	06/15→	→	<input type="checkbox"/>		24.6238-1708.5 241220	TRW - Halter + eFSB
1.6 TCe 200	147	02/15→	→	<input type="checkbox"/>			
RENAULT - EXPRESS Kasten/Großraumlimousine 05/21→							
Feder, Bremssattel							
1.3 TCe 100	75	05/21→	←		2	11.8116-0356.1 390586	ATE
1.5 Blue dCi 75	55	05/21→					
1.5 Blue dCi 95	70	05/21→					
RENAULT - EXPRESS Kasten/Kombi 07/95→03/98							
 Bremssattel							
1.9 D	47	07/95→03/98	←	<input type="checkbox"/>		24.3481-1505.5 240047	BDX - Halter
→			←	<input type="checkbox"/>		24.3481-1506.5 240048	BDX - Halter











	kw			 	! #		
RENAULT - EXPRESS Kasten/Kombi 07/95→03/98							
Zubehörsatz, Bremssattel							
1.9 D	47	07/95→03/98	←			24.0101-4803.2 260049	BDX
Bremsschlauch							
1.9 D	47	07/95→03/98	←		2	24.5111-0300.3 330407	L= 300
			→	nicht für erhöhte Nutzlast	2	24.5229-0240.3 330400	L= 242
			→	für erhöhte Nutzlast	2	24.5229-0285.3 330032	L= 285
RENAULT - EXPRESS Pick-up 07/95→10/99							
Bremssattel							
1.9 D	40	07/95→10/97	←	09/95→; ☐		24.3481-1505.5 240047	BDX - Halter
			←	09/95→; ☐		24.3481-1506.5 240048	BDX - Halter
1.9 D	47	07/95→10/99	←	→ 03/98; ☐		24.3481-1505.5 240047	BDX - Halter
			←	→ 03/98; ☐		24.3481-1506.5 240048	BDX - Halter
Zubehörsatz, Bremssattel							
1.9 D	40	07/95→10/97	←	09/95→		24.0101-4803.2 260049	BDX
1.9 D	47	07/95→10/99	←	→ 03/98		24.0101-4803.2 260049	BDX
Bremsschlauch							
1.9 D	40	07/95→10/97	←	09/95→	2	24.5111-0300.3 330407	L= 300
			→	09/95→; nicht für erhöhte Nutzlast	2	24.5229-0240.3 330400	L= 242
			→	09/95→; für erhöhte Nutzlast	2	24.5229-0285.3 330032	L= 285
1.9 D	47	07/95→10/99	←	→ 03/98	2	24.5111-0300.3 330407	L= 300
			→	→ 03/98; nicht für erhöhte Nutzlast	2	24.5229-0240.3 330400	L= 242
			→	→ 03/98; für erhöhte Nutzlast	2	24.5229-0285.3 330032	L= 285
RENAULT - FLUENCE (L3_) 02/10→							
Bremssattel							
1.5 dCi	63 - 81	02/10→	←	☐		24.3541-9950.5 241029	ATE - Halter
1.6 16V	78 - 82	02/10→	←	☐		24.3541-9951.5 241030	ATE - Halter
1.6 dCi	96	07/14→	→	- eFSB; ☐		24.3347-1709.5 240846	TRW - Halter
1.6 Flex	85	01/12→11/14	→	- eFSB; ☐		24.3347-1710.5 240847	TRW - Halter
1.6 LPG 16V	81	01/12→	→	☐		24.6234-1701.5 241211	TRW - Halter + eFSB
2.0	105	05/14→	→	☐		24.6234-1702.5 241212	TRW - Halter + eFSB
2.0 16V	101 - 103	02/10→	→	☐		24.6234-1702.5 241212	TRW - Halter + eFSB
1.6	86	01/13→	←	☐		24.3541-9950.5 241029	ATE - Halter
			←	☐		24.3541-9951.5 241030	ATE - Halter
			→	- eFSB; ☐		24.3347-1709.5 240846	TRW - Halter
			→	- eFSB; ☐		24.3347-1710.5 240847	TRW - Halter
Z.E.	70	02/12→	←	☐		24.3541-9950.5 241029	ATE - Halter
			←	☐		24.3541-9951.5 241030	ATE - Halter
Halter, Bremssattel							
1.5 dCi	63 - 81	02/10→	←			11.8170-0002.1 260110	ATE
1.6	86	01/13→					
1.6 16V	78 - 82	02/10→					
1.6 dCi	96	07/14→					
1.6 Flex	85	01/12→11/14					
1.6 LPG 16V	81	01/12→					
2.0	105	05/14→					
2.0 16V	101 - 103	02/10→					
Z.E.	70	02/12→					
Feder, Bremssattel							
1.5 dCi	63 - 81	02/10→	←		2	11.8116-0356.1 390586	ATE
1.6	86	01/13→					
1.6 16V	78 - 82	02/10→					
1.6 dCi	96	07/14→					
1.6 Flex	85	01/12→11/14					





























	kw			 	! #		
RENAULT - FLUENCE (L3_) 02/10→							
Feder, Bremssattel							
1.6 LPG 16V 2.0 2.0 16V Z.E.	81 105 101 - 103 70	01/12→ 05/14→ 02/10→ 02/12→	←		2	11.8116-0356.1 390586	ATE
RENAULT - GRAND SCÉNIC II (JM0/1_) 04/04→06/09							
 Bremssattel							
1.5 dCi 1.6 1.6 Flex	76 77 - 82 82	06/06→11/08 06/06→11/08 06/06→06/09	← → →			24.3541-1879.5 241429 24.3387-1721.5 240876 24.3387-1722.5 240877	ATE - Halter TRW - Halter TRW - Halter
1.5 dCi 1.6 1.9 dCi	74 83 81 - 96	04/04→11/08 04/04→08/06 04/04→01/09	← → →	11/05→; 		24.3541-1879.5 241429 24.3387-1721.5 240876 24.3387-1722.5 240877	ATE - Halter TRW - Halter TRW - Halter
1.5 dCi	78	05/05→01/09	← → →	06/06→;  06/06→;  06/06→; 		24.3541-1879.5 241429 24.3387-1721.5 240876 24.3387-1722.5 240877	ATE - Halter TRW - Halter TRW - Halter
2.0	99 - 120	04/04→06/09	← → →	11/05→;  → 03/09;  → 03/09; 		24.3541-1879.5 241429 24.3387-1721.5 240876 24.3387-1722.5 240877	ATE - Halter TRW - Halter TRW - Halter
2.0 dCi	110	09/05→11/08	← → → → →	11/05→;  → 04/07;  → 04/07;  05/07→;  05/07→; 		24.3541-1879.5 241429 24.3387-1721.5 240876 24.3387-1722.5 240877 24.3387-1727.5 241153 24.3387-1728.5 241154	ATE - Halter TRW - Halter TRW - Halter TRW - Halter TRW - Halter
Feder, Bremssattel							
1.5 dCi 1.6 1.6 Flex	76 77 - 82 82	06/06→11/08 06/06→11/08 06/06→06/09	←		2	11.8116-0301.1 390610	ATE
1.5 dCi 1.6 1.9 dCi	74 83 81 - 96	04/04→11/08 04/04→08/06 04/04→01/09	←	11/05→	2	11.8116-0301.1 390610	ATE
2.0 dCi	110	09/05→11/08					
1.5 dCi	78	05/05→01/09	←	06/06→	2	11.8116-0301.1 390610	ATE
2.0	99 - 120	04/04→06/09	←	11/05→ 03/09	2	11.8116-0301.1 390610	ATE
Führungshülzensatz, Bremssattel							
1.5 dCi 1.6 1.6 Flex	76 77 - 82 82	06/06→11/08 06/06→11/08 06/06→06/09	←			11.0101-5407.2 260011	ATE
1.5 dCi 1.6 1.9 dCi	74 83 81 - 96	04/04→11/08 04/04→08/06 04/04→01/09	← ←	→ 10/05 11/05→		11.0101-5407.2 260011 11.0101-5407.2 260011	ATE ATE
2.0 dCi	110	09/05→11/08					
1.5 dCi	78	05/05→01/09	←	06/06→		11.0101-5407.2 260011	ATE
2.0	99	04/04→06/09	← ←	11/05→ 03/09 → 10/05		11.0101-5407.2 260011 11.0101-5407.2 260011	ATE ATE
2.0	120	04/04→06/09	←	11/05→ 03/09		11.0101-5407.2 260011	ATE
Führungsbolzen, Bremssattel							
1.5 dCi 1.6 1.6 Flex	76 77 - 82 82	06/06→11/08 06/06→11/08 06/06→06/09			2	11.8171-0008.1 990049	ATE
1.5 dCi 1.6 1.9 dCi	74 83 81 - 96	04/04→11/08 04/04→08/06 04/04→01/09		→ 09/05 10/05→	2 2	11.8171-0008.1 990049 11.8171-0008.1 990049	ATE ATE
2.0 dCi	110	09/05→11/08					
1.5 dCi	78	05/05→01/09		06/06→	2	11.8171-0008.1 990049	ATE
2.0 →	99	04/04→06/09		10/05→ 03/09	2	11.8171-0008.1 990049	ATE











	kw			 	! #		
RENAULT - GRAND SCÉNIC II (JM0/1_) 04/04→06/09							
Führungsbolzen, Bremsattel							
2.0	99	04/04→06/09		→ 09/05	2	11.8171-0008.1 990049	ATE
2.0	120	04/04→06/09		10/05→03/09	2	11.8171-0008.1 990049	ATE
 Bremsschlauch							
1.5 dCi 1.6	76 77 - 82	06/06→11/08 06/06→11/08	←		2	24.5155-0445.3 331057	L= 445
1.6 Flex	82	06/06→06/09	→		2	24.5229-0185.3 330397	L= 185
1.5 dCi 1.6	74 83	04/04→11/08 04/04→08/06	←	→ 10/05	2	24.5111-0429.3 331015	L= 429,6
1.9 dCi	81 - 96	04/04→01/09	←	11/05→	2	24.5155-0445.3 331057	L= 445
			→	09/05→	2	24.5229-0185.3 330397	L= 185
			→	→ 08/05	2	24.5251-0185.3 330701	L= 185
1.5 dCi	78	05/05→01/09	←	06/06→	2	24.5155-0445.3 331057	L= 445
			→	06/06→	2	24.5229-0185.3 330397	L= 185
2.0	99 - 120	04/04→06/09	←	→ 10/05	2	24.5111-0429.3 331015	L= 429,6
			←	11/05→03/09	2	24.5155-0445.3 331057	L= 445
			→	09/05→03/09	2	24.5229-0185.3 330397	L= 185
			→	→ 08/05	2	24.5251-0185.3 330701	L= 185
2.0 dCi	110	09/05→11/08	←	→ 10/05	2	24.5111-0429.3 331015	L= 429,6
			←	11/05→	2	24.5155-0445.3 331057	L= 445
			→		2	24.5229-0185.3 330397	L= 185
RENAULT - GRAND SCÉNIC III (JZ0/1_) 02/09→							
 Bremsattel							
1.2 TCe 1.4 16V 1.5 dCi	85 - 96 96	04/12→ 02/09→	←	<input type="checkbox"/>		24.3571-9775.5 241096	ATE - Halter
1.5 dCi	70 - 81	02/09→	←	<input type="checkbox"/>		24.3571-9776.5 241097	ATE - Halter
1.6 16V 1.6 16V Bifuel	81 79 - 81	02/09→	→	<input type="checkbox"/>		24.6238-1707.5 241219	TRW - Halter + eFSB
1.6 dCi 1.6 E85 1.9 dCi 2.0 16V	96 81 96 103	04/11→ 02/09→ 02/09→ 02/09→	→	<input type="checkbox"/>		24.6238-1708.5 241220	TRW - Halter + eFSB
1.2 TCe	97	01/13→	←	03/13→; <input type="checkbox"/>		24.3571-9775.5 241096	ATE - Halter
			←	03/13→; <input type="checkbox"/>		24.3571-9776.5 241097	ATE - Halter
			→	03/13→; <input type="checkbox"/>		24.6238-1707.5 241219	TRW - Halter + eFSB
			→	03/13→; <input type="checkbox"/>		24.6238-1708.5 241220	TRW - Halter + eFSB
1.5 dCi	63	04/09→	←	<input type="checkbox"/>		24.3541-9950.5 241029	ATE - Halter
			←	<input type="checkbox"/>		24.3541-9951.5 241030	ATE - Halter
			→	- eFSB; <input type="checkbox"/>		24.3347-1709.5 240846	TRW - Halter
			→	- eFSB; <input type="checkbox"/>		24.3347-1710.5 240847	TRW - Halter
			→	<input type="checkbox"/>		24.6234-1701.5 241211	TRW - Halter + eFSB
			→	<input type="checkbox"/>		24.6234-1702.5 241212	TRW - Halter + eFSB
2.0 dCi	110 - 118	02/09→	←	<input type="checkbox"/>		24.3601-9753.5 241058	ATE - Halter
			←	<input type="checkbox"/>		24.3601-9754.5 241059	ATE - Halter
			→	<input type="checkbox"/>		24.6238-1707.5 241219	TRW - Halter + eFSB
			→	<input type="checkbox"/>		24.6238-1708.5 241220	TRW - Halter + eFSB
Halter, Bremsattel							
1.5 dCi	63	04/09→	←			11.8170-0002.1 260110	ATE
Feder, Bremsattel							
1.2 TCe 1.4 16V 1.5 dCi 1.6 16V 1.6 16V Bifuel 1.6 dCi →	85 - 96 96 70 - 81 81 79 - 81 96	04/12→ 02/09→ 02/09→ 02/09→ 02/09→ 04/11→	←		2	11.8116-0351.1 390538	ATE















	kw					! #		
RENAULT - GRAND SCÉNIC III (JZ0/1_) 02/09→								
Feder, Bremssattel								
1.6 E85 1.9 dCi 2.0 16V 2.0 dCi	81 96 103 110 - 118	02/09→ 02/09→ 02/09→ 02/09→	←			2	11.8116-0351.1 390538	ATE
1.2 TCe	97	01/13→	←	03/13→		2	11.8116-0351.1 390538	ATE
1.5 dCi	63	04/09→	←			2	11.8116-0356.1 390586	ATE
Führungshülzensatz, Bremssattel								
1.2 TCe 1.4 16V 1.5 dCi 1.6 16V 1.6 16V Bifuel 1.6 dCi 1.6 E85 1.9 dCi 2.0 16V 2.0 dCi	85 - 96 96 70 - 81 81 79 - 81 96 81 96 103 110 - 118	04/12→ 02/09→ 02/09→ 02/09→ 02/09→ 04/11→ 02/09→ 02/09→ 02/09→ 02/09→	←				11.0101-5704.2 260095	ATE
1.2 TCe	97	01/13→	←	03/13→			11.0101-5704.2 260095	ATE
Bremsschlauch								
1.2 TCe 1.4 16V 1.5 dCi 1.6 16V 1.6 16V Bifuel 1.6 dCi 1.6 E85 1.9 dCi 2.0 16V 2.0 dCi	85 - 96 96 63 - 81 81 79 - 81 96 81 96 103 110 - 118	04/12→ 02/09→ 02/09→ 02/09→ 02/09→ 04/11→ 02/09→ 02/09→ 02/09→ 02/09→	←			2	24.5201-0135.3 331399	L= 135
1.2 TCe	97	01/13→	←	03/13→	☐	2	24.5111-0426.3 331347	L= 425
1.2 TCe	97	01/13→	←	03/13→	☐	2	24.5201-0135.3 331399	L= 135
1.2 TCe	97	01/13→	←	03/13→	☐	2	24.5111-0426.3 331347	L= 425
RENAULT - KADJAR (HA_, HL_) 06/15→								
Bremssattel								
1.2 TCe 130 1.3 TCe 140 1.3 TCe 160	96 103 116 - 117	06/15→ 08/18→ 08/18→	←	☐			24.3571-1799.5 241385	- Halter
1.5 BLUE dCi 115 1.5 dCi 110 1.6 dCi 130 1.6 dCi 130 4x4 1.6 TCe 165 1.7 Blue dCi 150 1.7 Blue dCi 150 4WD	85 81 96 96 120 110 110	08/18→ 06/15→ 06/15→ 06/15→ 11/16→ 08/18→ 08/18→	←	☐			24.3571-1800.5 241386	- Halter
Bremsschlauch								
1.2 TCe 130 1.3 TCe 140 1.3 TCe 160	96 103 116 - 117	06/15→ 08/18→ 08/18→	→	für Individualausstattungs-ID: SANG02; innen		2	24.5201-0235.3 331600	L= 235
1.5 BLUE dCi 115 1.5 dCi 110 1.6 dCi 130 1.6 dCi 130 4x4 1.6 TCe 165 1.7 Blue dCi 150	85 81 96 96 120 110	08/18→ 06/15→ 06/15→ 06/15→ 11/16→ 08/18→	→					
RENAULT - KANGOO / GRAND KANGOO II (KW0/1_) 02/08→								
Bremssattel								
1.2 TCe 115 1.5 dCi 1.5 dCi 105 1.5 dCi 110	84 78 76 80 - 81	07/13→ 02/08→ 02/08→ 09/10→	←	Felgenreöße [Zoll]: 14; ☐			24.3541-1849.5 240707	TRW - Halter
1.5 dCi 70	50	02/08→	←	Felgenreöße [Zoll]: 14; ☐			24.3541-1850.5 240708	TRW - Halter
			→	☐			24.3384-1773.5 240615	TRW - Halter
			→	☐			24.3384-1774.5 240616	TRW - Halter

	kw					! #		
RENAULT - KANGOO / GRAND KANGOO II (KW0/1_) 02/08→								
 Bremssattel								
1.5 dCi 75	55	11/12→	←	Felgenreöße [Zoll]: 14; □		24.3541-1849.5	240707	TRW - Halter
1.5 dCi 85	63	02/08→	←	Felgenreöße [Zoll]: 14; □		24.3541-1850.5	240708	TRW - Halter
1.5 dCi 90	66	06/08→	←	Felgenreöße [Zoll]: 14; □		24.3541-1850.5	240708	TRW - Halter
1.6	64	02/08→	→	□		24.3384-1773.5	240615	TRW - Halter
1.6 16V	78	02/08→	→	□		24.3384-1774.5	240616	TRW - Halter
1.6 16V FLEX	78	02/08→	→	□		24.3384-1774.5	240616	TRW - Halter
1.5 dCi 115	85	03/19→	←	Felgenreöße [Zoll]: 14; □		24.3541-1849.5	240707	TRW - Halter
1.5 dCi 80	59	03/19→	←	Felgenreöße [Zoll]: 14; □		24.3541-1850.5	240708	TRW - Halter
1.5 dCi 90	67	08/17→	←	Felgenreöße [Zoll]: 14; □		24.3541-1850.5	240708	TRW - Halter
1.5 dCi 95	70	03/19→	→	Felgenreöße [Zoll]: 15 / 16; □		24.3384-1773.5	240615	TRW - Halter
1.6 16V LPG	78	12/08→	→	Felgenreöße [Zoll]: 15 / 16; □		24.3384-1774.5	240616	TRW - Halter
 Bremsschlauch								
1.2 TCe 115	84	07/13→	←		2	24.5111-0485.3	331370	L= 485
1.5 dCi 110	81	03/13→	→	□ / innen		24.5201-0180.3	331498	L= 180
1.5 dCi 115	85	03/19→	→	□ / innen		24.5239-0180.3	331464	L= 180
1.5 dCi 75	55	11/12→	→	□ / innen		24.5239-0180.3	331464	L= 180
1.5 dCi 80	59	03/19→	→	□ / innen		24.5239-0180.3	331464	L= 180
1.5 dCi 90	67	08/17→	→	□ / innen		24.5239-0180.3	331464	L= 180
1.5 dCi 95	70	03/19→	→	□ / innen		24.5239-0180.3	331464	L= 180
1.5 dCi	78	02/08→	←		2	24.5111-0485.3	331370	L= 485
1.5 dCi 105	76	02/08→	→	04/11→; □ / innen		24.5201-0180.3	331498	L= 180
1.5 dCi 70	50	02/08→	→	04/11→; □ / innen		24.5239-0180.3	331464	L= 180
1.5 dCi 85	63	02/08→	→	10/09→ 03/11; □ / innen		24.5239-0180.3	331464	L= 180
1.5 dCi 90	66	06/08→	→	04/11→; □ / innen		24.5239-0180.3	331464	L= 180
1.6	64	02/08→	→	04/11→; □ / innen		24.5239-0180.3	331464	L= 180
1.6 16V	78	02/08→	→	→ 09/09; □ / innen		24.5239-0180.3	331464	L= 180
1.6 16V FLEX	78	02/08→	→	10/09→ 03/11; □ / innen		24.5279-0180.3	331465	L= 180
1.5 dCi 110	80	09/10→	←		2	24.5111-0485.3	331370	L= 485
			→	04/11→; □ / innen		24.5201-0180.3	331498	L= 180
			→	→ 03/11; □ / innen		24.5239-0180.3	331464	L= 180
			→	04/11→; □ / innen		24.5239-0180.3	331464	L= 180
			→	→ 03/11; □ / innen		24.5279-0180.3	331465	L= 180
1.6 16V LPG	78	12/08→	←		2	24.5111-0485.3	331370	L= 485
			→	04/11→; □ / innen		24.5201-0180.3	331498	L= 180
			→	□ / innen		24.5239-0180.3	331464	L= 180
			→	10/09→ 03/11; □ / innen		24.5279-0180.3	331465	L= 180
RENAULT - KANGOO (KC0/1_) 08/97→								
 Bremssattel								
1.0	50	01/02→01/07	←	□		24.3541-1765.5	240235	BOS - Halter
1.0 RN	43	01/02→01/07	←	□		24.3541-1766.5	240236	BOS - Halter
1.6	66	09/99→06/01	←	□		24.3541-1766.5	240236	BOS - Halter
1.9 RXED	48	09/99→06/01	←	□		24.3541-1766.5	240236	BOS - Halter
Elect'road RE	22	01/02→12/04	←	□		24.3541-1766.5	240236	BOS - Halter
1.2	43	08/97→	←	03/98→ 12/07; □		24.3541-1765.5	240235	BOS - Halter
1.4	55	08/97→	←	03/98→ 12/07; □		24.3541-1766.5	240236	BOS - Halter
D 55 1.9	40	08/97→	←	03/98→ 12/07; □		24.3541-1766.5	240236	BOS - Halter
1.2 16V	55	06/01→	←	→ 12/07; □		24.3541-1765.5	240235	BOS - Halter
1.5 dCi	42 - 62	12/01→	←	→ 12/07; □		24.3541-1766.5	240236	BOS - Halter
1.6 16V	70	06/01→	←	→ 12/07; □		24.3541-1766.5	240236	BOS - Halter
1.6 16V bivalent	60	06/05→	←	→ 12/07; □		24.3541-1766.5	240236	BOS - Halter
1.9 dTi	59	02/00→	←	→ 12/07; □		24.3541-1766.5	240236	BOS - Halter
1.6 16V 4x4	70	10/01→	→	→ 12/07; □		24.3382-1705.5	241321	BOS - Halter
1.9 dCi 4x4	59 - 62	10/01→	→	→ 12/07; □		24.3382-1706.5	241322	BOS - Halter
D 65 1.9	47	08/97→06/01	←	03/98→; □		24.3541-1765.5	240235	BOS - Halter
			←	03/98→; □		24.3541-1766.5	240236	BOS - Halter
 Bremsschlauch								
1.0	50	01/02→01/07	←		2	24.5111-0336.3	330570	L= 335
1.0 RN	43	01/02→01/07	→	□		24.5111-0336.3	330570	L= 335
1.6	66	09/99→06/01	→	□		24.5229-0193.3	330571	L= 193
1.9 RXED	48	09/99→06/01	→	□		24.5229-0193.3	330571	L= 193
1.2	43	08/97→	←	03/98→ 12/07	2	24.5111-0336.3	330570	L= 335
1.4	55	08/97→	→	03/98→ 12/07; □		24.5111-0336.3	330570	L= 335
D 55 1.9	40	08/97→	→	03/98→ 12/07; □		24.5111-0336.3	330570	L= 335
			→	03/98→ 12/07; □		24.5229-0193.3	330571	L= 193
→								



























































	kw			 	! #		
RENAULT - KANGOO (KC0/1_) 08/97→							
 Bremsschlauch							
1.2 16V 1.5 dCi	55 45 - 60	06/01→ 12/01→	←	→ 12/07	2	24.5111-0336.3 330570	L= 335
			→	→ 12/07; 		24.5111-0336.3 330570	L= 335
1.6 16V 1.6 16V 4x4 1.6 16V bivalent 1.9 dCi 4x4 1.9 dTi	70 70 60 59 59	06/01→ 10/01→ 06/05→ 10/01→ 02/00→	→	→ 12/07; 		24.5229-0193.3 330571	L= 193
1.5 dCi	42 - 62	07/03→	←	→ 12/07	2	24.5111-0336.3 330570	L= 335
1.9 dCi 4x4	62	10/03→	←	→ 12/07	2	24.5111-0336.3 330570	L= 335
			→	→ 12/07; - ABS; 		24.5111-0336.3 330570	L= 335
			→	→ 12/07; - ABS; 		24.5229-0193.3 330571	L= 193
D 65 1.9	47	08/97→06/01	←	03/98→	2	24.5111-0336.3 330570	L= 335
			→	03/98→; 		24.5111-0336.3 330570	L= 335
			→	03/98→; 		24.5229-0193.3 330571	L= 193
Elect'road RE	22	01/02→12/04	←		2	24.5111-0336.3 330570	L= 335
RENAULT - KANGOO III Großraumlimousine 07/21→							
Feder, Bremssattel							
Blue dCi 75 Blue dCi 95 TCe 100 TCe 130	55 70 75 96	07/21→ 07/21→ 07/21→ 07/21→	←		2	11.8116-0356.1 390586	ATE
Führungsbolzen, Bremssattel							
Blue dCi 75 Blue dCi 95 TCe 100 TCe 130	55 70 75 96	07/21→ 07/21→ 07/21→ 07/21→	←			11.8171-0008.1 990049	ATE
RENAULT - KANGOO III Kasten/Großraumlimousine 06/21→							
Feder, Bremssattel							
1.3 TCe 100 1.3 TCe 130 1.5 Blue dCi 115 1.5 Blue dCi 75 1.5 Blue dCi 95	75 96 85 55 70	06/21→ 06/21→ 06/21→ 06/21→ 06/21→	←		2	11.8116-0356.1 390586	ATE
Führungsbolzen, Bremssattel							
1.3 TCe 100 1.3 TCe 130 1.5 Blue dCi 115 1.5 Blue dCi 75 1.5 Blue dCi 95	75 96 85 55 70	06/21→ 06/21→ 06/21→ 06/21→ 06/21→	←			11.8171-0008.1 990049	ATE
RENAULT - KANGOO BE BOP (KW0/1_) 02/09→							
 Bremssattel							
1.5 dCi	66 - 80	02/09→	←	Felgenreöße [Zoll]: 14; → 12/10; 		24.3541-1849.5 240707	TRW - Halter
1.5 dCi 75	55	09/10→	←	Felgenreöße [Zoll]: 14; → 12/10; 		24.3541-1850.5 240708	TRW - Halter
1.6	78	02/09→12/12	→	→ 12/10; Felgenreöße [Zoll]: 16; 		24.3384-1773.5 240615	TRW - Halter
			→	→ 12/10; Felgenreöße [Zoll]: 16; 		24.3384-1774.5 240616	TRW - Halter
 Bremsschlauch							
1.5 dCi	66 - 80	02/09→	←	→ 12/10	2	24.5111-0485.3 331370	L= 485
1.6	78	02/09→12/12	→	10/09→ 12/10;  / innen		24.5239-0180.3 331464	L= 180
			→	→ 09/09;  / innen		24.5239-0180.3 331464	L= 180
			→	10/09→ 12/10;  / innen		24.5279-0180.3 331465	L= 180
1.5 dCi 75	55	09/10→	←	→ 12/10	2	24.5111-0485.3 331370	L= 485
			→	→ 12/10;  / innen		24.5239-0180.3 331464	L= 180
			→	→ 12/10;  / innen		24.5279-0180.3 331465	L= 180
RENAULT - KANGOO Express (FC0/1_) 08/97→							
 Bremssattel							
1.0 1.2 1.2 BiFuel	43 44 43	01/02→01/07 07/98→07/01 07/98→07/01	←			24.3541-1765.5 240235	BOS - Halter
→			←			24.3541-1766.5 240236	BOS - Halter

	kW			 	! #		
RENAULT - KANGOO Express (FC0/1_) 08/97→							
 Bremssattel							
1.6 1.9 D	66 48	09/99→06/01 09/99→06/03	←	☐		24.3541-1765.5 240235	BOS - Halter
			←	☐		24.3541-1766.5 240236	BOS - Halter
1.0	50	01/02→01/07	←	07/03→; ☐		24.3541-1765.5 240235	BOS - Halter
			←	07/03→; ☐		24.3541-1766.5 240236	BOS - Halter
1.2 1.4 D 55 1.9 D 65 1.9	43 55 40 47	08/97→ 08/97→06/08 08/97→ 08/97→	←	03/98→ 12/07; ☐		24.3541-1765.5 240235	BOS - Halter
			←	03/98→ 12/07; ☐		24.3541-1766.5 240236	BOS - Halter
1.2 16V 1.5 dCi	55 42 -	10/01→ 12/01→	←	→ 12/07; ☐		24.3541-1765.5 240235	BOS - Halter
	62		←	→ 12/07; ☐		24.3541-1766.5 240236	BOS - Halter
1.6 16V 1.6 16V bivalent 1.6 Flex 1.9 dCi 1.9 dTi	70 60 72 62 59	10/01→ 06/05→ 03/07→12/18 07/03→ 02/00→					
1.5 dCi	50	06/05→	←	→ 12/07; ☐		24.3541-1765.5 240235	BOS - Halter
			←	→ 12/07; ☐		24.3541-1766.5 240236	BOS - Halter
			→	☐		24.3384-1773.5 240615	TRW - Halter
			→	☐		24.3384-1774.5 240616	TRW - Halter
 Bremsschlauch							
1.0 1.2 1.2 BiFuel 1.6 1.9 D	43 44 43 66 48	01/02→01/07 07/98→07/01 07/98→07/01 09/99→06/01 09/99→06/03	←		2	24.5111-0336.3 330570	L= 335
			→	☐		24.5111-0336.3 330570	L= 335
			→	☐		24.5229-0193.3 330571	L= 193
1.0	50	01/02→01/07	←	07/03→	2	24.5111-0336.3 330570	L= 335
			→	07/03→; ☐		24.5111-0336.3 330570	L= 335
			→	07/03→; ☐		24.5229-0193.3 330571	L= 193
1.2 1.4 D 55 1.9 D 65 1.9	43 55 40 47	08/97→ 08/97→06/08 08/97→ 08/97→	←	03/98→ 12/07	2	24.5111-0336.3 330570	L= 335
			→	03/98→ 12/07; ☐		24.5111-0336.3 330570	L= 335
			→	03/98→ 12/07; ☐		24.5229-0193.3 330571	L= 193
1.2 16V 1.5 dCi	55 42 -	10/01→ 12/01→	←	→ 12/07	2	24.5111-0336.3 330570	L= 335
	62		→	→ 12/07; ☐		24.5111-0336.3 330570	L= 335
1.6 16V 1.6 16V 4x4 1.6 16V bivalent 1.6 Flex 1.9 dCi 4x4	70 70 60 72 59 -	10/01→ 10/01→ 06/05→ 03/07→12/18 10/01→	→	→ 12/07; ☐		24.5229-0193.3 330571	L= 193
1.9 dTi	62	10/01→					
1.9 dCi	59	02/00→					
	62	07/03→	←	→ 12/07	2	24.5111-0336.3 330570	L= 335
RENAULT - KANGOO Express (FW0/1_) 02/08→							
 Bremssattel							
1.2 TCe 115 1.5 dCi 105 1.5 dCi 110	84 76 80 -	07/13→ 02/08→ 09/10→	←	Felgenreöße [Zoll]: 14; V; ☐		24.3541-1849.5 240707	TRW - Halter
	81		←	Felgenreöße [Zoll]: 14; V; ☐		24.3541-1850.5 240708	TRW - Halter
1.5 dCi 70 1.5 dCi 75	50 55	02/08→ 09/10→	→	Felgenreöße [Zoll]: 15 / 16; ☐		24.3384-1773.5 240615	TRW - Halter
1.5 dCi 85 1.5 dCi 90 1.6 1.6 16V 1.6 16V FLEX 1.6 16V LPG Z.E.	63 66 64 78 78 78 44	02/08→ 06/09→ 02/08→ 02/08→ 02/08→ 02/08→ 10/11→	→	Felgenreöße [Zoll]: 15 / 16; ☐		24.3384-1774.5 240616	TRW - Halter
1.5 dCi 115 1.5 dCi 80 1.5 dCi 90 1.5 dCi 95	85 59 67 70	10/19→ 10/19→ 08/17→ 10/19→	←	Felgenreöße [Zoll]: 14; ☐		24.3541-1849.5 240707	TRW - Halter
			←	Felgenreöße [Zoll]: 14; ☐		24.3541-1850.5 240708	TRW - Halter
			→	Felgenreöße [Zoll]: 15 / 16; ☐		24.3384-1773.5 240615	TRW - Halter
			→	Felgenreöße [Zoll]: 15 / 16; ☐		24.3384-1774.5 240616	TRW - Halter
 Bremsschlauch							
1.2 TCe 115 1.5 dCi 110 1.5 dCi 115 1.5 dCi 80	84 81 85 59	07/13→ 09/13→ 10/19→ 10/19→	←		2	24.5111-0485.3 331370	L= 485
			→	☐ / innen		24.5201-0180.3 331498	L= 180
→							



	kW					! #		
RENAULT - KANGOO Express (FW0/1_) 02/08→								
 Bremsschlauch								
1.5 dCi 90 1.5 dCi 95 Z.E.	67 70 44	08/17→ 10/19→ 10/11→	➔	☐ / innen			24.5239-0180.3 331464	L= 180
1.5 dCi 105 1.5 dCi 70 1.5 dCi 85 1.5 dCi 90 1.6 1.6 16V 1.6 16V FLEX 1.6 16V LPG	76 50 63 66 64 78 78 78	02/08→ 02/08→ 02/08→ 06/09→ 02/08→ 02/08→ 02/08→ 02/08→	➔ ➔ ➔ ➔ ➔ ➔ ➔ ➔			2	24.5111-0485.3 331370 24.5201-0180.3 331498 24.5239-0180.3 331464 24.5239-0180.3 331464 24.5239-0180.3 331464 24.5279-0180.3 331465	L= 485 L= 180 L= 180 L= 180 L= 180 L= 180 L= 180
1.5 dCi 110 1.5 dCi 75	80 55	09/10→ 09/10→	➔ ➔ ➔ ➔ ➔			2	24.5111-0485.3 331370 24.5201-0180.3 331498 24.5239-0180.3 331464 24.5239-0180.3 331464 24.5279-0180.3 331465	L= 485 L= 180 L= 180 L= 180 L= 180
RENAULT - KAPTUR (H5_) 03/16→								
 Bremssattel								
1.6	84	03/16→	➔ ➔	☐ ☐			24.3541-1849.5 240707 24.3541-1850.5 240708	TRW - Halter TRW - Halter
2.0 4WD	105	03/16→	➔ ➔	☐ ☐			24.3541-9950.5 241029 24.3541-9951.5 241030	ATE - Halter ATE - Halter
Halter, Bremssattel								
2.0 4WD	105	03/16→	➔				11.8170-0002.1 260110	ATE
Feder, Bremssattel								
2.0 4WD	105	03/16→	➔			2	11.8116-0356.1 390586	ATE
 Bremsschlauch								
1.6	84	03/16→	➔ ➔			2	24.5111-0450.3 331557 24.5201-0280.3 331569	L= 450 L= 280
2.0 4WD	105	03/16→	➔ ➔			2	24.5111-0415.3 331506 24.5201-0280.3 331569	L= 415 L= 280
RENAULT - KOLEOS I (HY_) 09/08→								
 Bremssattel								
2.0 2.0 dCi	103 110 127	08/13→ 09/08→ 09/08→	➔ ➔	☐ ☐			24.3431-1721.5 241425 24.3431-1722.5 241426	- Halter - Halter
2.0 dCi 4x4 2.5 2.5 4x4	110 130 126 126	09/08→ 09/08→ 09/08→ 09/08→						
 Bremsschlauch								
2.0 2.0 dCi	103 127	08/13→ 07/13→		☐		2	24.5201-0190.3 331574	L= 190
2.0 dCi 2.0 dCi 4x4	110 110 130	09/08→ 09/08→ 09/08→		01/10→; ☐		2	24.5201-0190.3 331574	L= 190
2.5 2.5 4x4	126 126	09/08→ 09/08→						
RENAULT - LAGUNA I (B56_, 556_) 11/93→08/02								
 Bremssattel								
1.6 16V 1.8 16V 1.9 dCi 1.9 dTi 2.0 2.0 16V	79 88 79 72 80 103	11/97→03/01 04/98→03/01 09/99→03/01 10/97→03/01 03/99→03/01 09/99→03/01	➔ ➔ ➔ ➔ ➔ ➔	→ 02/01; ☐ → 02/01; ☐			24.3541-1749.5 240427 24.3541-1750.5 240428	TRW - Halter TRW - Halter
1.8	69 70	06/95→02/01	➔ ➔ ➔	☐ ☐ → 06/95; + ABS; ☐			24.3541-1741.5 240215 24.3541-1742.5 240216 24.3364-1709.5 240828	TRW - Halter TRW - Halter TRW - Halter
→								



	kw			 	! #		
RENAULT - LAGUNA I (B56_, 556_) 11/93→08/02							
 Bremssattel							
1.8	69 - 70	06/95→02/01	➔	→ 06/95; + ABS; 		24.3364-1710.5 240829	TRW - Halter
1.8	66	11/93→03/01	➔	10/94→ 02/01; 		24.3541-1741.5 240215	TRW - Halter
			➔	10/94→ 02/01; 		24.3541-1742.5 240216	TRW - Halter
			➔	→ 02/01; + ABS; 		24.3364-1709.5 240828	TRW - Halter
			➔	→ 02/01; + ABS; 		24.3364-1710.5 240829	TRW - Halter
1.8	66	08/95→03/01	➔	→ 04/98; 		24.3541-1741.5 240215	TRW - Halter
			➔	→ 04/98; 		24.3541-1742.5 240216	TRW - Halter
			➔	05/98→ 02/01; 		24.3541-1749.5 240427	TRW - Halter
			➔	05/98→ 02/01; 		24.3541-1750.5 240428	TRW - Halter
			➔	→ 02/01; + ABS; 		24.3364-1709.5 240828	TRW - Halter
			➔	→ 02/01; + ABS; 		24.3364-1710.5 240829	TRW - Halter
			➔	→ 02/01; + ABS; 		24.3364-1710.5 240829	TRW - Halter
1.8	69	08/95→03/01	➔			24.3541-1741.5 240215	TRW - Halter
			➔			24.3541-1742.5 240216	TRW - Halter
			➔	+ ABS; 		24.3364-1709.5 240828	TRW - Halter
			➔	+ ABS; 		24.3364-1710.5 240829	TRW - Halter
2.0	84	06/95→02/01	➔	→ 04/98; 		24.3541-1741.5 240215	TRW - Halter
			➔	→ 04/98; 		24.3541-1742.5 240216	TRW - Halter
			➔	05/98→; 		24.3541-1749.5 240427	TRW - Halter
			➔	05/98→; 		24.3541-1750.5 240428	TRW - Halter
2.0	102	09/99→02/01	➔			24.3541-1749.5 240427	TRW - Halter
			➔			24.3541-1750.5 240428	TRW - Halter
			➔			24.3364-1709.5 240828	TRW - Halter
			➔			24.3364-1710.5 240829	TRW - Halter
2.0	83	11/93→03/01	➔	→ 02/01; 		24.3541-1741.5 240215	TRW - Halter
			➔	→ 02/01; 		24.3541-1742.5 240216	TRW - Halter
			➔	→ 02/01; Baccara; 		24.3364-1709.5 240828	TRW - Halter
			➔	→ 06/95; + ABS; nicht für Ausstattungsvariante: Baccara; 		24.3364-1709.5 240828	TRW - Halter
			➔	→ 02/01; Baccara; 		24.3364-1710.5 240829	TRW - Halter
			➔	→ 06/95; + ABS; nicht für Ausstattungsvariante: Baccara; 		24.3364-1710.5 240829	TRW - Halter
2.0 16V	102	06/95→03/01	➔	09/99→ 02/01; 		24.3541-1749.5 240427	TRW - Halter
			➔	11/98→ 02/01; 		24.3541-1749.5 240427	TRW - Halter
			➔	11/98→ 02/01; 		24.3541-1750.5 240428	TRW - Halter
			➔	09/99→ 02/01; 		24.3541-1750.5 240428	TRW - Halter
			➔	→ 10/98; 		24.3601-1707.5 240229	TRW - Halter
			➔	→ 10/98; 		24.3601-1708.5 240230	TRW - Halter
			➔	09/99→ 02/01; 		24.3364-1709.5 240828	TRW - Halter
			➔	→ 02/01; 		24.3364-1709.5 240828	TRW - Halter
			➔	09/99→ 02/01; 		24.3364-1710.5 240829	TRW - Halter
			➔	→ 02/01; 		24.3364-1710.5 240829	TRW - Halter
			2.2 D	61	11/93→03/01	➔	→ 02/01; 
➔	→ 02/01; 					24.3541-1742.5 240216	TRW - Halter
➔	→ 06/95; + ABS; 					24.3364-1709.5 240828	TRW - Halter
➔	→ 06/95; + ABS; 					24.3364-1710.5 240829	TRW - Halter
2.2 dT	83	03/96→03/01	➔	→ 02/01; 		24.3601-1707.5 240229	TRW - Halter
			➔	→ 02/01; 		24.3601-1708.5 240230	TRW - Halter
			➔	→ 01/97; + ABS; 		24.3364-1709.5 240828	TRW - Halter
			➔	→ 12/97; - ABS; 		24.3364-1709.5 240828	TRW - Halter
			➔	→ 12/97; - ABS; 		24.3364-1710.5 240829	TRW - Halter
			➔	→ 01/97; + ABS; 		24.3364-1710.5 240829	TRW - Halter
3.0 ➔	123	11/93→03/01	➔	→ 02/01; 		24.3601-1707.5 240229	TRW - Halter

RENAULT - LAGUNA I (B56_, 556_) 11/93→08/02

Bremssattel

3.0	123	11/93→03/01	←	→ 02/01; ☐	24.3601-1708.5	240230	TRW - Halter
			→	→ 01/97; ☐	24.3364-1709.5	240828	TRW - Halter
			→	→ 01/97; ☐	24.3364-1710.5	240829	TRW - Halter
3.0 24V	140	03/97→03/01	←	→ 02/01; ☐	24.3601-1707.5	240229	TRW - Halter
			←	→ 02/01; ☐	24.3601-1708.5	240230	TRW - Halter























































Bremsschlauch









1.6 16V 1.9 dCi 1.9 dTi	79	11/97→03/01	←	→ 02/01	2	24.5111-0445.3	330504	L= 445
			→	→ 02/01	2	24.5229-0285.3	330032	L= 285
			→	→ 02/01	2	24.5229-0285.3	330032	L= 285
2.0 2.0 16V	80	03/99→03/01	←	→ 02/01	2	24.5111-0445.3	330504	L= 445
			→	+ ABS	2	24.5111-0150.3	330497	L= 150
			→		2	24.5229-0285.3	330032	L= 285
1.8	69 - 70	06/95→02/01	←		2	24.5111-0445.3	330504	L= 445
			→	+ ABS	2	24.5111-0150.3	330497	L= 150
			→		2	24.5229-0285.3	330032	L= 285
1.8	66	11/93→03/01	←	→ 02/01	2	24.5111-0445.3	330504	L= 445
			→	→ 02/99; + ABS	2	24.5111-0150.3	330497	L= 150
			→	→ 02/01; - ABS	2	24.5229-0285.3	330032	L= 285
1.8 2.2 D	66 61	08/95→03/01 11/93→03/01	←	→ 02/01	2	24.5111-0445.3	330504	L= 445
			→	→ 02/01; + ABS	2	24.5111-0150.3	330497	L= 150
			→	→ 02/01; - ABS	2	24.5229-0285.3	330032	L= 285
1.8	69	08/95→03/01	←	→ 02/01	2	24.5111-0445.3	330504	L= 445
			→	→ 02/01; + ABS	2	24.5111-0150.3	330497	L= 150
			→	→ 02/01	2	24.5229-0285.3	330032	L= 285
1.8 16V	88	04/98→03/01	←	→ 02/01	2	24.5111-0445.3	330504	L= 445
			→	→ 02/01; Initiale	2	24.5111-0150.3	330497	L= 150
			→	→ 02/01; nicht für Ausstattungsvariante: Initiale	2	24.5229-0285.3	330032	L= 285
2.0	84	06/95→02/01	←		2	24.5111-0445.3	330504	L= 445
			→		2	24.5111-0150.3	330497	L= 150
			→	03/99→	2	24.5229-0285.3	330032	L= 285
2.0	83	11/93→03/01	→	→ 02/01; + ABS; nicht für Ausstattungsvariante: Baccara	2	24.5111-0150.3	330497	L= 150
			→	→ 02/99; Baccara	2	24.5111-0150.3	330497	L= 150
			→	→ 02/01; - ABS	2	24.5229-0285.3	330032	L= 285
2.0 16V 3.0	102 123	06/95→03/01 11/93→03/01	←	→ 02/01	2	24.5111-0445.3	330504	L= 445
			→	→ 02/01	2	24.5111-0150.3	330497	L= 150
						24.5229-0285.3	330032	L= 285
2.2 dT 3.0 24V	83 140	03/96→03/01 03/97→03/01	←	→ 02/01	2	24.5111-0445.3	330504	L= 445
			→	→ 02/99	2	24.5111-0150.3	330497	L= 150
			→	→ 02/01	2	24.5229-0285.3	330032	L= 285







RENAULT - LAGUNA I Grandtour (K56_) 09/95→08/02

Bremssattel









1.6 16V 1.9 dCi 1.9 dTi	79	11/97→03/01	←	→ 02/01; ☐	24.3541-1749.5	240427	TRW - Halter
			←	→ 02/01; ☐	24.3541-1750.5	240428	TRW - Halter
			←	→ 02/01; ☐	24.3541-1741.5	240215	TRW - Halter
1.8	66	09/95→03/01	←	→ 02/01; ☐	24.3541-1741.5	240215	TRW - Halter
			←	→ 04/98; ☐	24.3541-1741.5	240215	TRW - Halter
			←	→ 04/98; ☐	24.3541-1742.5	240216	TRW - Halter
			←	→ 02/01; ☐	24.3541-1742.5	240216	TRW - Halter
			←	05/98→ 02/01; ☐	24.3541-1749.5	240427	TRW - Halter
			←	05/98→ 02/01; ☐	24.3541-1750.5	240428	TRW - Halter
			→	→ 05/96; + ABS; ☐	24.3364-1709.5	240828	TRW - Halter
			→	→ 05/96; + ABS; ☐	24.3364-1710.5	240829	TRW - Halter
			→	→ 05/96; + ABS; ☐	24.3364-1709.5	240828	TRW - Halter
1.8 2.2 D	69 61	09/95→03/01 09/95→03/01	←	→ 02/01; ☐	24.3541-1741.5	240215	TRW - Halter
			←	→ 02/01; ☐	24.3541-1742.5	240216	TRW - Halter
			→	→ 05/96; + ABS; ☐	24.3364-1709.5	240828	TRW - Halter







	kw					! #		
RENAULT - LAGUNA I Grandtour (K56_) 09/95→08/02								
 Bremssattel								
1.8 2.2 D	69 61	09/95→03/01 09/95→03/01	➔	→ 05/96; + ABS; 			24.3364-1710.5 240829	TRW - Halter
1.8 16V	88	04/98→03/01	➔	05/99→ 02/01; 			24.3541-1749.5 240427	TRW - Halter
			➔	02/99→ 02/01; 			24.3541-1749.5 240427	TRW - Halter
			➔	→ 02/01; 			24.3541-1749.5 240427	TRW - Halter
			➔	05/99→ 02/01; 			24.3541-1750.5 240428	TRW - Halter
			➔	02/99→ 02/01; 			24.3541-1750.5 240428	TRW - Halter
			➔	→ 02/01; 			24.3541-1750.5 240428	TRW - Halter
2.0	84	10/98→01/01	➔				24.3541-1741.5 240215	TRW - Halter
			➔				24.3541-1742.5 240216	TRW - Halter
			➔	+ ABS; 			24.3364-1709.5 240828	TRW - Halter
			➔	+ ABS; 			24.3364-1710.5 240829	TRW - Halter
2.0	83	09/95→03/01	➔	→ 02/01; 			24.3541-1741.5 240215	TRW - Halter
			➔	11/95→ 04/98; 			24.3541-1741.5 240215	TRW - Halter
			➔	→ 02/01; 			24.3541-1742.5 240216	TRW - Halter
			➔	11/95→ 04/98; 			24.3541-1742.5 240216	TRW - Halter
			➔	05/98→ 02/01; 			24.3541-1749.5 240427	TRW - Halter
			➔	05/98→ 02/01; 			24.3541-1750.5 240428	TRW - Halter
			➔	→ 05/96; + ABS; 			24.3364-1709.5 240828	TRW - Halter
			➔	11/95→ 05/96; + ABS; 			24.3364-1709.5 240828	TRW - Halter
			➔	11/95→ 05/96; + ABS; 			24.3364-1710.5 240829	TRW - Halter
			➔	→ 05/96; + ABS; 			24.3364-1710.5 240829	TRW - Halter
2.0 16V 3.0 24V	103 140	09/99→03/01 03/97→03/01	➔	→ 02/01; 			24.3601-1707.5 240229	TRW - Halter
			➔	→ 02/01; 			24.3601-1708.5 240230	TRW - Halter
2.0 16V	102	09/95→03/01	➔	09/99→ 02/01; 			24.3601-1707.5 240229	TRW - Halter
			➔	→ 02/01; 			24.3601-1707.5 240229	TRW - Halter
			➔	09/99→ 02/01; 			24.3601-1708.5 240230	TRW - Halter
			➔	→ 02/01; 			24.3601-1708.5 240230	TRW - Halter
			➔	→ 01/97; 			24.3364-1709.5 240828	TRW - Halter
			➔	→ 02/01; 			24.3364-1709.5 240828	TRW - Halter
			➔	→ 02/01; 			24.3364-1710.5 240829	TRW - Halter
			➔	→ 01/97; 			24.3364-1710.5 240829	TRW - Halter
2.2 dT	83	03/96→03/01	➔	→ 02/01; 			24.3601-1707.5 240229	TRW - Halter
			➔	→ 02/01; 			24.3601-1708.5 240230	TRW - Halter
			➔	→ 01/97; 			24.3364-1709.5 240828	TRW - Halter
			➔	→ 01/97; 			24.3364-1710.5 240829	TRW - Halter
3.0	123	02/96→03/01	➔	→ 02/01; 			24.3601-1707.5 240229	TRW - Halter
			➔	→ 02/01; 			24.3601-1708.5 240230	TRW - Halter
			➔	03/96→ 02/01; 			24.3364-1709.5 240828	TRW - Halter
			➔	→ 02/01; 			24.3364-1709.5 240828	TRW - Halter
			➔	03/96→ 02/01; 			24.3364-1710.5 240829	TRW - Halter
			➔	→ 02/01; 			24.3364-1710.5 240829	TRW - Halter
 Bremsschlauch								
1.6 16V 1.8 16V 1.9 dCi 1.9 dTi	79 88 79 72	11/97→03/01 04/98→03/01 09/99→03/01 10/97→03/01	➔	→ 02/01	2	24.5111-0445.3 330504	L= 445	
			➔	→ 02/01; 	2	24.5229-0285.3 330032	L= 285	
			➔	→ 02/01	2	24.5111-0445.3 330504	L= 445	
1.8 2.0 2.2 D	66 - 69 83 61	09/95→03/01 09/95→03/01 09/95→03/01	➔	→ 02/01; + ABS	2	24.5111-0150.3 330497	L= 150	
			➔	→ 02/01; 	2	24.5229-0285.3 330032	L= 285	
2.0	84	10/98→01/01	➔	+ ABS	2	24.5111-0445.3 330504	L= 445	
			➔		2	24.5111-0150.3 330497	L= 150	
			➔		2	24.5229-0285.3 330032	L= 285	
2.0 16V ➔	102	09/95→03/01	➔	→ 02/01	2	24.5111-0445.3 330504	L= 445	







	kw			 	! #		
RENAULT - LAGUNA I Grandtour (K56_) 09/95→08/02							
 Bremsschlauch							
2.0 16V	102	09/95→03/01	→	→ 02/01	2	24.5111-0150.3 330497	L= 150
			→	→ 02/99	2	24.5111-0150.3 330497	L= 150
			→	→ 02/01; □	2	24.5229-0285.3 330032	L= 285
2.2 dT	83	03/96→03/01	←	→ 02/01	2	24.5111-0445.3 330504	L= 445
3.0 24V	140	03/97→03/01	→	→ 02/99	2	24.5111-0150.3 330497	L= 150
			→	→ 02/01; □	2	24.5229-0285.3 330032	L= 285
3.0	123	02/96→03/01	←	→ 02/01	2	24.5111-0445.3 330504	L= 445
			→	→ 02/01	2	24.5111-0150.3 330497	L= 150
			→	→ 02/01; □	2	24.5229-0285.3 330032	L= 285
RENAULT - LAGUNA II (BG0/1_) 03/01→12/07							
 Bremssattel							
1.6	76	03/01→05/05	←	für Bremsscheibendurchmesser [mm]: 300; □		24.3571-9841.5 240501	ATE - Halter
1.6 16V	79	03/01→05/05					
1.6 LPG	79	03/01→05/05	←	für Bremsscheibendurchmesser [mm]: 300; □		24.3571-9842.5 240502	ATE - Halter
1.8 16V	86 - 89	03/01→05/05	→	□		24.3387-7001.5 241005	ATE - Halter
1.9 dCi	68 - 74	10/01→05/05	→	□		24.3387-7002.5 241006	ATE - Halter
1.9 dCi	77	06/01→05/05					
2.0 16V	98	08/02→12/06					
1.6 16V	82	02/05→08/07	←	→ 06/07; für Bremsscheibendurchmesser [mm]: 300; □		24.3571-9841.5 240501	ATE - Halter
1.8 16V	85 - 88	03/01→12/07					
1.9 dCi	79 - 96	03/01→12/07	←	→ 06/07; für Bremsscheibendurchmesser [mm]: 300; □		24.3571-9842.5 240502	ATE - Halter
2.0 16V	99	08/02→12/07					
2.0 16V IDE	103	04/01→09/07	→	→ 06/07; □		24.3387-7001.5 241005	ATE - Halter
			→	→ 06/07; □		24.3387-7002.5 241006	ATE - Halter
2.0 16V	125 - 150	01/05→09/07	←	→ 06/07; □		24.3601-9787.5 240505	ATE - Halter
2.0 dCi	127	01/06→08/07	←	→ 06/07; □		24.3601-9788.5 240506	ATE - Halter
3.0 V6 24V	152	03/01→08/07	→	→ 06/07; □		24.3387-7001.5 241005	ATE - Halter
			→	→ 06/07; □		24.3387-7002.5 241006	ATE - Halter
2.0 16V Turbo	120	01/03→03/05	←	□		24.3601-9787.5 240505	ATE - Halter
2.0 dCi	110	08/05→08/06					
2.9 V6 24V	155	03/01→08/07	←	□		24.3601-9788.5 240506	ATE - Halter
			→	□		24.3387-7001.5 241005	ATE - Halter
			→	□		24.3387-7002.5 241006	ATE - Halter
2.2 dCi	102	05/05→08/07	←	→ 06/07; □		24.3571-9841.5 240501	ATE - Halter
			←	→ 06/07; □		24.3571-9842.5 240502	ATE - Halter
			→	→ 06/07; □		24.3387-7001.5 241005	ATE - Halter
			→	→ 06/07; □		24.3387-7002.5 241006	ATE - Halter
2.2 dCi	85	04/04→10/05	←	für Bremsscheibendurchmesser [mm]: 300; □		24.3571-9841.5 240501	ATE - Halter
			←	für Bremsscheibendurchmesser [mm]: 300; □		24.3571-9842.5 240502	ATE - Halter
			←	für Bremsscheibendurchmesser [mm]: 308; □		24.3601-9787.5 240505	ATE - Halter
			←	für Bremsscheibendurchmesser [mm]: 308; □		24.3601-9788.5 240506	ATE - Halter
			→	□		24.3387-7001.5 241005	ATE - Halter
			→	□		24.3387-7002.5 241006	ATE - Halter
2.2 dCi	110	10/01→08/06	←	05/05→; □		24.3571-9841.5 240501	ATE - Halter
			←	→ 11/01; □		24.3571-9841.5 240501	ATE - Halter
			←	→ 11/01; □		24.3571-9842.5 240502	ATE - Halter
			←	05/05→; □		24.3571-9842.5 240502	ATE - Halter
			←	12/01→ 04/05; □		24.3601-9787.5 240505	ATE - Halter
			←	12/01→ 04/05; □		24.3601-9788.5 240506	ATE - Halter
			→	□		24.3387-7001.5 241005	ATE - Halter
			→	□		24.3387-7002.5 241006	ATE - Halter
→							









	kW			 	! #		
RENAULT - LAGUNA II (BG/1_) 03/01→12/07							
Halter, Bremssattel							
1.6 1.6 16V 1.6 LPG 1.8 16V 1.9 dCi 1.9 dCi 2.0 16V 2.0 16V Turbo 2.0 dCi 2.2 dCi 2.9 V6 24V	76 79 79 86 - 89 68 - 74 77 98 120 110 85 - 110 155	03/01→05/05 03/01→05/05 03/01→05/05 03/01→05/05 10/01→05/05 06/01→05/05 08/02→12/06 01/03→03/05 08/05→08/06 10/01→08/06 03/01→08/07	➔			11.8170-0872.1 260121	ATE
1.6 16V 1.8 16V 1.9 dCi 2.0 16V 2.0 16V IDE 2.0 dCi 2.2 dCi 3.0 V6 24V	82 85 - 88 79 - 96 99 - 150 103 127 102 152	02/05→08/07 03/01→12/07 03/01→12/07 08/02→12/07 04/01→09/07 01/06→08/07 05/05→08/07 03/01→08/07	➔ → 06/07			11.8170-0872.1 260121	ATE
Feder, Bremssattel							
1.6 1.6 16V 1.6 LPG 1.8 16V 1.9 dCi 1.9 dCi 2.0 16V 2.0 16V Turbo 2.0 dCi 2.2 dCi 2.9 V6 24V	76 79 79 86 - 89 68 - 74 77 98 120 110 85 155	03/01→05/05 03/01→05/05 03/01→05/05 03/01→05/05 10/01→05/05 06/01→05/05 08/02→12/06 01/03→03/05 08/05→08/06 04/04→10/05 03/01→08/07	←		2	11.8116-0301.1 390610	ATE
1.6 16V 1.8 16V 1.9 dCi 2.0 16V 2.0 16V IDE 2.0 dCi 2.2 dCi 3.0 V6 24V	82 85 - 88 79 - 96 99 - 150 103 127 102 152	02/05→08/07 03/01→12/07 03/01→12/07 08/02→12/07 04/01→09/07 01/06→08/07 05/05→08/07 03/01→08/07	← → 06/07 ➔ → 06/07		2	11.8116-0301.1 390610 11.8116-0340.1 390595	ATE ATE
2.2 dCi	110	10/01→08/06	← 05/05→ ← 12/01→ 04/05 ← → 11/01 ➔		2	11.8116-0301.1 390610 11.8116-0301.1 390610 11.8116-0301.1 390610 11.8116-0340.1 390595	ATE ATE ATE ATE
Führungshülzensatz, Bremssattel							
1.6 1.6 16V 1.6 LPG 1.8 16V 1.9 dCi 1.9 dCi 2.0 16V 2.0 16V Turbo 2.0 dCi 2.2 dCi 2.9 V6 24V	76 79 79 86 - 89 68 - 74 77 98 120 110 85 155	03/01→05/05 03/01→05/05 03/01→05/05 03/01→05/05 10/01→05/05 06/01→05/05 08/02→12/06 01/03→03/05 08/05→08/06 04/04→10/05 03/01→08/07	←			11.0101-5407.2 260011	ATE
1.6 16V 1.8 16V 1.9 dCi 2.0 16V 2.0 16V IDE 2.0 dCi 2.2 dCi ➔	82 85 - 88 79 - 96 99 - 150 103 127 102	02/05→08/07 03/01→12/07 03/01→12/07 08/02→12/07 04/01→09/07 01/06→08/07 05/05→08/07	← → 06/07			11.0101-5407.2 260011	ATE









	kw			 	! #		
RENAULT - LAGUNA II (BG0/1_) 03/01→12/07							
Führungshülzensatz, Bremsattel							
3.0 V6 24V	152	03/01→08/07	←	→ 06/07		11.0101-5407.2 260011	ATE
2.2 dCi	110	10/01→08/06	←	12/01→ 04/05		11.0101-5407.2 260011	ATE
			←	→ 11/01		11.0101-5407.2 260011	ATE
			←	05/05→		11.0101-5407.2 260011	ATE
Führungsbolzen, Bremsattel							
1.6	76	03/01→05/05	←		2	11.8171-0008.1 990049	ATE
1.6 16V	79	03/01→05/05					
1.6 LPG	79	03/01→05/05					
1.8 16V	86 -	03/01→05/05					
	89						
1.9 dCi	68 -	10/01→05/05					
	74						
1.9 dCi	77	06/01→05/05					
2.0 16V	98	08/02→12/06					
2.0 16V Turbo	120	01/03→03/05					
2.0 dCi	110	08/05→08/06					
2.2 dCi	85	04/04→10/05					
2.9 V6 24V	155	03/01→08/07					
1.6 16V	82	02/05→08/07	←	→ 06/07	2	11.8171-0008.1 990049	ATE
1.8 16V	85 -	03/01→12/07					
	88						
1.9 dCi	79 -	03/01→12/07					
2.0 16V	96	08/02→12/07					
	150						
2.0 16V IDE	103	04/01→09/07					
2.0 dCi	127	01/06→08/07					
2.2 dCi	102	05/05→08/07					
3.0 V6 24V	152	03/01→08/07					
2.2 dCi	110	10/01→08/06	←	12/01→ 04/05	2	11.8171-0008.1 990049	ATE
			←	05/05→	2	11.8171-0008.1 990049	ATE
			←	→ 11/01	2	11.8171-0008.1 990049	ATE
 Bremsschlauch							
1.6	76	03/01→05/05	←		2	24.5252-0390.3 330702	L= 390
1.6 16V	79	03/01→05/05					
1.6 LPG	79	03/01→05/05	→		2	24.5251-0185.3 330701	L= 185
1.8 16V	86 -	03/01→05/05					
	89						
1.9 dCi	68 -	10/01→05/05					
	74						
1.9 dCi	77	06/01→05/05					
2.0 16V	98	08/02→12/06					
2.0 16V Turbo	120	01/03→03/05					
2.0 dCi	110	08/05→08/06					
2.2 dCi	85 -	10/01→08/06					
	110						
2.9 V6 24V	155	03/01→08/07					
1.6 16V	82	02/05→08/07	←	→ 06/07	2	24.5252-0390.3 330702	L= 390
1.8 16V	85 -	03/01→12/07	→	→ 06/07	2	24.5251-0185.3 330701	L= 185
	88						
1.9 dCi	79 -	03/01→12/07					
2.0 16V	96	08/02→12/07					
	150						
2.0 16V IDE	103	04/01→09/07					
2.0 dCi	127	01/06→08/07					
2.2 dCi	102	05/05→08/07					
3.0 V6 24V	152	03/01→08/07					
RENAULT - LAGUNA II Grandtour (KG0/1_) 03/01→12/07							
 Bremssattel							
1.6	76	03/01→10/05	←	für Bremsscheibendurchmesser [mm]: 300; <input type="checkbox"/>		24.3571-9841.5 240501	ATE - Halter
1.8 16V	85 -	03/01→05/05					
	89						
1.9 dCi	68 -	10/01→05/05	←	für Bremsscheibendurchmesser [mm]: 300; <input type="checkbox"/>		24.3571-9842.5 240502	ATE - Halter
	74						
1.9 dCi	77	06/01→05/05	→	<input type="checkbox"/>		24.3387-7001.5 241005	ATE - Halter
			→	<input type="checkbox"/>		24.3387-7002.5 241006	ATE - Halter
1.6 16V	79 -	03/01→12/07	←	→ 06/07; für Bremsscheibendurchmesser [mm]: 300; <input type="checkbox"/>		24.3571-9841.5 240501	ATE - Halter
1.6 Bifuel	82	06/05→12/07					
1.9 dCi	79 -	03/01→12/07	←	→ 06/07; für Bremsscheibendurchmesser [mm]: 300; <input type="checkbox"/>		24.3571-9842.5 240502	ATE - Halter
	96						
2.0 16V	98 -	08/02→12/07					
	99						
→							

	kw			 	! #		
RENAULT - LAGUNA II Grandtour (KG0/1_) 03/01→12/07							
Bremssattel							
2.0 16V IDE	103	04/01→09/07	➔	→ 06/07; ☐		24.3387-7001.5 241005	ATE - Halter
			➔	→ 06/07; ☐		24.3387-7002.5 241006	ATE - Halter
1.9 dCi	66	08/03→09/07	➔	03/04→ 06/07; für Bremsscheibendurchmesser [mm]: 300; ☐		24.3571-9841.5 240501	ATE - Halter
			➔	03/04→ 06/07; für Bremsscheibendurchmesser [mm]: 300; ☐		24.3571-9842.5 240502	ATE - Halter
			➔	03/04→ 06/07; ☐		24.3387-7001.5 241005	ATE - Halter
			➔	03/04→ 06/07; ☐		24.3387-7002.5 241006	ATE - Halter
2.0 16V	125 - 150	01/05→09/07	➔	→ 06/07; ☐		24.3601-9787.5 240505	ATE - Halter
2.0 dCi	127	01/06→12/07	➔	→ 06/07; ☐		24.3601-9788.5 240506	ATE - Halter
			➔	→ 06/07; ☐		24.3387-7001.5 241005	ATE - Halter
			➔	→ 06/07; ☐		24.3387-7002.5 241006	ATE - Halter
2.0 16V Turbo	120	01/03→08/05	➔	☐		24.3601-9787.5 240505	ATE - Halter
2.9 V6 24V	155	10/03→12/07	➔	☐		24.3601-9788.5 240506	ATE - Halter
3.0 V6 24V	152	03/01→12/07	➔	☐		24.3387-7001.5 241005	ATE - Halter
			➔	☐		24.3387-7002.5 241006	ATE - Halter
2.0 dCi	110	08/05→08/06	➔	Felgenreiße [Zoll]: 16; ☐		24.3571-9841.5 240501	ATE - Halter
			➔	Felgenreiße [Zoll]: 16; ☐		24.3571-9842.5 240502	ATE - Halter
			➔	☐		24.3601-9787.5 240505	ATE - Halter
			➔	☐		24.3601-9788.5 240506	ATE - Halter
			➔	☐		24.3387-7001.5 241005	ATE - Halter
			➔	☐		24.3387-7002.5 241006	ATE - Halter
2.2 dCi	102	05/05→12/07	➔	→ 06/07; ☐		24.3571-9841.5 240501	ATE - Halter
			➔	→ 06/07; ☐		24.3571-9842.5 240502	ATE - Halter
			➔	→ 06/07; ☐		24.3387-7001.5 241005	ATE - Halter
			➔	→ 06/07; ☐		24.3387-7002.5 241006	ATE - Halter
2.2 dCi	85	04/04→10/05	➔	☐		24.3571-9841.5 240501	ATE - Halter
			➔	☐		24.3571-9842.5 240502	ATE - Halter
			➔	☐		24.3387-7001.5 241005	ATE - Halter
			➔	☐		24.3387-7002.5 241006	ATE - Halter
2.2 dCi	110	10/01→08/06	➔	05/05→; ☐		24.3571-9841.5 240501	ATE - Halter
			➔	→ 11/01; ☐		24.3571-9841.5 240501	ATE - Halter
			➔	→ 11/01; ☐		24.3571-9842.5 240502	ATE - Halter
			➔	05/05→; ☐		24.3571-9842.5 240502	ATE - Halter
			➔	12/01→ 04/05; ☐		24.3601-9787.5 240505	ATE - Halter
			➔	12/01→ 04/05; ☐		24.3601-9788.5 240506	ATE - Halter
			➔	☐		24.3387-7001.5 241005	ATE - Halter
			➔	☐		24.3387-7002.5 241006	ATE - Halter
Halter, Bremssattel							
1.6	76	03/01→10/05	➔			11.8170-0872.1 260121	ATE
1.8 16V	85 - 89	03/01→05/05					
1.9 dCi	68 - 74	10/01→05/05					
1.9 dCi	77	06/01→05/05					
2.0 16V Turbo	120	01/03→08/05					
2.0 dCi	110	08/05→08/06					
2.2 dCi	85 - 110	10/01→08/06					
2.9 V6 24V	155	10/03→12/07					
3.0 V6 24V	152	03/01→12/07					
1.6 16V	79 - 82	03/01→12/07	➔	→ 06/07		11.8170-0872.1 260121	ATE
1.6 Bifuel	79	06/05→12/07					
1.9 dCi	79 - 96	03/01→12/07					
2.0 16V	98 - 150	08/02→12/07					
2.0 16V IDE	103	04/01→09/07					
2.0 dCi	127	01/06→12/07					
➔							









	kW			 	! #		
RENAULT - LAGUNA II Grandtour (KG0/1_) 03/01→12/07							
Halter, Bremssattel							
2.2 dCi	102	05/05→12/07	➡	→ 06/07		11.8170-0872.1 260121	ATE
1.9 dCi	66	08/03→09/07	➡	03/04→ 06/07		11.8170-0872.1 260121	ATE
Feder, Bremssattel							
1.6	76	03/01→10/05	←		2	11.8116-0301.1 390610	ATE
1.8 16V	85 - 89	03/01→05/05	➡		2	11.8116-0340.1 390595	ATE
1.9 dCi	68 - 74	10/01→05/05					
1.9 dCi	77	06/01→05/05					
2.0 16V Turbo	120	01/03→08/05					
2.2 dCi	85	04/04→10/05					
2.9 V6 24V	155	10/03→12/07					
3.0 V6 24V	152	03/01→12/07					
1.6 16V	79 - 82	03/01→12/07	←	→ 06/07	2	11.8116-0301.1 390610	ATE
1.6 Bifuel	79	06/05→12/07	➡	→ 06/07	2	11.8116-0340.1 390595	ATE
1.9 dCi	79 - 96	03/01→12/07					
2.0 16V	98 - 150	08/02→12/07					
2.0 16V IDE	103	04/01→09/07					
2.0 dCi	127	01/06→12/07					
2.2 dCi	102	05/05→12/07					
1.9 dCi	66	08/03→09/07	←	03/04→ 06/07	2	11.8116-0301.1 390610	ATE
			➡	03/04→ 06/07	2	11.8116-0340.1 390595	ATE
2.0 dCi	110	08/05→08/06	←	Felgenreiße [Zoll]: 16	2	11.8116-0301.1 390610	ATE
			←		2	11.8116-0301.1 390610	ATE
			➡		2	11.8116-0340.1 390595	ATE
2.2 dCi	110	10/01→08/06	←	05/05→	2	11.8116-0301.1 390610	ATE
			←	12/01→ 04/05	2	11.8116-0301.1 390610	ATE
			←	→ 11/01	2	11.8116-0301.1 390610	ATE
			➡		2	11.8116-0340.1 390595	ATE
Führungshülzensatz, Bremssattel							
1.6	76	03/01→10/05	←			11.0101-5407.2 260011	ATE
1.8 16V	85 - 89	03/01→05/05					
1.9 dCi	68 - 74	10/01→05/05					
1.9 dCi	77	06/01→05/05					
2.0 16V Turbo	120	01/03→08/05					
2.2 dCi	85	04/04→10/05					
2.9 V6 24V	155	10/03→12/07					
3.0 V6 24V	152	03/01→12/07					
1.6 16V	79 - 82	03/01→12/07	←	→ 06/07		11.0101-5407.2 260011	ATE
1.6 Bifuel	79	06/05→12/07					
1.9 dCi	79 - 96	03/01→12/07					
2.0 16V	98 - 150	08/02→12/07					
2.0 16V IDE	103	04/01→09/07					
2.0 dCi	127	01/06→12/07					
2.2 dCi	102	05/05→12/07					
1.9 dCi	66	08/03→09/07	←	03/04→ 06/07		11.0101-5407.2 260011	ATE
2.0 dCi	110	08/05→08/06	←			11.0101-5407.2 260011	ATE
			←	Felgenreiße [Zoll]: 16		11.0101-5407.2 260011	ATE
2.2 dCi	110	10/01→08/06	←	12/01→ 04/05		11.0101-5407.2 260011	ATE
			←	→ 11/01		11.0101-5407.2 260011	ATE
			←	05/05→		11.0101-5407.2 260011	ATE
Führungsbolzen, Bremssattel							
1.6	76	03/01→10/05			2	11.8171-0008.1 990049	ATE
1.8 16V	85 - 89	03/01→05/05					
1.9 dCi	68 - 74	10/01→05/05					
1.9 dCi	77	06/01→05/05					
2.0 16V Turbo	120	01/03→08/05					
2.2 dCi	85	04/04→10/05					
2.9 V6 24V	155	10/03→12/07					
3.0 V6 24V	152	03/01→12/07					
➔							









	kW					! #		
RENAULT - LAGUNA II Grandtour (KG0/1_) 03/01→12/07								
Führungsbolzen, Bremsattel								
1.6 16V	79 - 82	03/01→12/07		→ 06/07		2	11.8171-0008.1 990049	ATE
1.6 Bifuel	79	06/05→12/07						
1.9 dCi	79 - 96	03/01→12/07						
2.0 16V	98 - 150	08/02→12/07						
2.0 16V IDE	103	04/01→09/07						
2.0 dCi	127	01/06→12/07						
2.2 dCi	102	05/05→12/07						
1.9 dCi	66	08/03→09/07		03/04→ 06/07		2	11.8171-0008.1 990049	ATE
2.0 dCi	110	08/05→08/06		Felgenreöße [Zoll]: 16		2	11.8171-0008.1 990049	ATE
						2	11.8171-0008.1 990049	ATE
2.2 dCi	110	10/01→08/06		12/01→ 04/05		2	11.8171-0008.1 990049	ATE
				→ 11/01		2	11.8171-0008.1 990049	ATE
				05/05→		2	11.8171-0008.1 990049	ATE
 Bremsschlauch								
1.6	76	03/01→10/05	←			2	24.5252-0390.3 330702	L= 390
1.8 16V	85 - 89	03/01→05/05	→			2	24.5251-0185.3 330701	L= 185
1.9 dCi	68 - 74	10/01→05/05						
1.9 dCi	77	06/01→05/05						
2.0 16V Turbo	120	01/03→08/05						
2.0 dCi	110	08/05→08/06						
2.2 dCi	85 - 110	10/01→08/06						
2.9 V6 24V	155	10/03→12/07						
3.0 V6 24V	152	03/01→12/07						
1.6 16V	79 - 82	03/01→12/07	←	→ 06/07		2	24.5252-0390.3 330702	L= 390
1.6 Bifuel	79	06/05→12/07	→	→ 06/07		2	24.5251-0185.3 330701	L= 185
1.9 dCi	79 - 96	03/01→12/07						
2.0 16V	98 - 150	08/02→12/07						
2.0 16V IDE	103	04/01→09/07						
2.0 dCi	127	01/06→12/07						
2.2 dCi	102	05/05→12/07						
1.9 dCi	66	08/03→09/07	←	03/04→ 06/07		2	24.5252-0390.3 330702	L= 390
			→	03/04→ 06/07		2	24.5251-0185.3 330701	L= 185
RENAULT - LAGUNA III (BT0/1) 10/07→12/15								
 Bremsattel								
1.5 dCi	81	10/07→12/15	←	<input type="checkbox"/>			24.3571-9757.5 241115	ATE - Halter
1.6 16V	81	10/07→12/15	←	<input type="checkbox"/>			24.3571-9758.5 241116	ATE - Halter
			→	<input type="checkbox"/>			24.3387-7027.5 241011	ATE - Halter
			→	<input type="checkbox"/>			24.3387-7028.5 241012	ATE - Halter
2.0 16V	103	10/07→12/12	←	<input type="checkbox"/>			24.3571-9775.5 241096	ATE - Halter
2.0 16V Hi-Flex	103	10/07→12/15	←	<input type="checkbox"/>			24.3571-9776.5 241097	ATE - Halter
2.0 16V Turbo	125	10/07→12/15	←	<input type="checkbox"/>			24.3387-7027.5 241011	ATE - Halter
			→	<input type="checkbox"/>			24.3387-7028.5 241012	ATE - Halter
2.0 dCi	96 - 127	10/07→12/15	←	für Fahrzeuge ohne Vierradlenkung; <input type="checkbox"/>			24.3571-9775.5 241096	ATE - Halter
2.0 dCi GT	131	03/08→12/15	←	für Fahrzeuge ohne Vierradlenkung; <input type="checkbox"/>			24.3571-9776.5 241097	ATE - Halter
			←	für Fahrzeuge mit Vierradlenkung; <input type="checkbox"/>			24.3601-9753.5 241058	ATE - Halter
			←	für Fahrzeuge mit Vierradlenkung; <input type="checkbox"/>			24.3601-9754.5 241059	ATE - Halter
			→	<input type="checkbox"/>			24.3387-7027.5 241011	ATE - Halter
			→	<input type="checkbox"/>			24.3387-7028.5 241012	ATE - Halter
2.0 GT	150	03/08→12/15	←	<input type="checkbox"/>			24.3601-9753.5 241058	ATE - Halter
3.0 dCi	173	09/08→12/15	←	<input type="checkbox"/>			24.3601-9754.5 241059	ATE - Halter
3.5 V6	175	04/08→12/15	←	<input type="checkbox"/>			24.3387-7027.5 241011	ATE - Halter
			→	<input type="checkbox"/>			24.3387-7028.5 241012	ATE - Halter
Halter, Bremsattel								
1.5 dCi	81	10/07→12/15	→				11.8170-0872.1 260121	ATE
1.6 16V	81	10/07→12/15	→					
→								



























	kw					! #			
RENAULT - LAGUNA III (BT0/1) 10/07→12/15									
Halter, Bremssattel									
2.0 16V	103	10/07→12/12	➔				11.8170-0872.1	260121	ATE
2.0 16V Hi-Flex	103	10/07→12/15							
2.0 16V Turbo	125	10/07→12/15							
2.0 dCi	96 - 127	10/07→12/15							
2.0 dCi GT	131	03/08→12/15							
2.0 GT	150	03/08→12/15							
3.0 dCi	173	09/08→12/15							
3.5 V6	175	04/08→12/15							
Feder, Bremssattel									
1.5 dCi	81	10/07→12/15			2	11.8116-0340.1	390595	ATE	
1.6 16V	81	10/07→12/15	➔		2	11.8116-0301.1	390610	ATE	
2.0 16V	103	10/07→12/12			2	11.8116-0340.1	390595	ATE	
2.0 16V Hi-Flex	103	10/07→12/15	➔						
2.0 16V Turbo	125	10/07→12/15			2	11.8116-0351.1	390538	ATE	
2.0 dCi	96 - 110	10/07→12/15							
2.0 dCi GT	131	03/08→12/15							
2.0 GT	150	03/08→12/15							
3.0 dCi	173	09/08→12/15							
3.5 V6	175	04/08→12/15							
2.0 dCi	127	01/08→12/15			2	11.8116-0340.1	390595	ATE	
			➔	für Fahrzeuge ohne Vierradlenkung	2	11.8116-0351.1	390538	ATE	
			➔	für Fahrzeuge mit Vierradlenkung	2	11.8116-0351.1	390538	ATE	
Bremsschlauch									
1.5 dCi	81	10/07→12/15	➔		2	24.5144-0410.3	331242	L= 410	
1.6 16V	81	10/07→12/15							
2.0 16V	103	10/07→12/12	➔	innen	2	24.5251-0185.3	330701	L= 185	
2.0 16V Hi-Flex	103	10/07→12/15							
2.0 16V Turbo	125	10/07→12/15							
2.0 dCi	110 - 127	10/07→12/15							
2.0 dCi GT	131	03/08→12/15							
2.0 GT	150	03/08→12/15							
3.0 dCi	173	09/08→12/15							
3.5 V6	175	04/08→12/15							
2.0 dCi	96	10/07→12/15	➔		2	24.5144-0410.3	331242	L= 410	
			➔	für Fahrzeuge mit Vierradlenkung; innen	2	24.5251-0185.3	330701	L= 185	
RENAULT - LAGUNA III Grandtour (KT0/1) 10/07→12/15									
Bremssattel									
1.5 dCi	81	10/07→12/15	➔	☐		24.3571-9757.5	241115	ATE - Halter	
1.6 16V	81	10/07→12/15	➔	☐		24.3571-9758.5	241116	ATE - Halter	
			➔	☐		24.3387-7027.5	241011	ATE - Halter	
			➔	☐		24.3387-7028.5	241012	ATE - Halter	
2.0 16V	103	10/07→12/15	➔	☐		24.3571-9775.5	241096	ATE - Halter	
2.0 16V Hi-Flex	103	10/07→12/15	➔	☐		24.3571-9776.5	241097	ATE - Halter	
2.0 16V Turbo	125	10/07→12/15	➔	☐		24.3387-7027.5	241011	ATE - Halter	
			➔	☐		24.3387-7028.5	241012	ATE - Halter	
2.0 dCi	96 - 127	10/07→12/15	➔	für Fahrzeuge ohne Vierradlenkung; ☐		24.3571-9775.5	241096	ATE - Halter	
2.0 dCi GT	131	03/08→12/15	➔	für Fahrzeuge ohne Vierradlenkung; ☐		24.3571-9776.5	241097	ATE - Halter	
			➔	für Fahrzeuge mit Vierradlenkung; ☐		24.3601-9753.5	241058	ATE - Halter	
			➔	für Fahrzeuge mit Vierradlenkung; ☐		24.3601-9754.5	241059	ATE - Halter	
			➔	☐		24.3387-7027.5	241011	ATE - Halter	
			➔	☐		24.3387-7028.5	241012	ATE - Halter	
2.0 GT	150	03/08→12/15	➔	☐		24.3601-9753.5	241058	ATE - Halter	
3.0 dCi	173	09/08→12/15	➔	☐		24.3601-9754.5	241059	ATE - Halter	
3.5 V6	175	04/08→12/15	➔	☐		24.3387-7027.5	241011	ATE - Halter	
			➔	☐		24.3387-7028.5	241012	ATE - Halter	
Halter, Bremssattel									
1.5 dCi	81	10/07→12/15	➔			11.8170-0872.1	260121	ATE	
1.6 16V	81	10/07→12/15							
2.0 16V	103	10/07→12/15							
2.0 16V Hi-Flex	103	10/07→12/15	➔						























	kw			 	! #		
RENAULT - LAGUNA III Grandtour (KT0/1) 10/07→12/15							
Halter, Bremsattel							
2.0 16V Turbo 2.0 dCi	125 96 - 127	10/07→12/15 10/07→12/15	➔			11.8170-0872.1 260121	ATE
2.0 dCi GT 2.0 GT 3.0 dCi 3.5 V6	131 150 173 175	03/08→12/15 03/08→12/15 09/08→12/15 04/08→12/15					
Feder, Bremsattel							
1.5 dCi 1.6 16V	81 81	10/07→12/15 10/07→12/15	←		2	11.8116-0340.1 390595	ATE
2.0 16V 2.0 16V Hi-Flex 2.0 16V Turbo 2.0 dCi	103 103 125 96 - 127	10/07→12/15 10/07→12/15 10/07→12/15 10/07→12/15	←		2	11.8116-0340.1 390595	ATE
2.0 dCi GT 2.0 GT 3.0 dCi 3.5 V6	131 150 173 175	03/08→12/15 03/08→12/15 09/08→12/15 04/08→12/15					
 Bremssschlauch							
1.5 dCi 1.6 16V	81 81	10/07→12/15 10/07→12/15	←	☐	2	24.5251-0185.3 330701	L= 185
2.0 16V 2.0 16V Hi-Flex 2.0 16V Turbo	103 103 125	10/07→12/15 10/07→12/15 10/07→12/15	←		2	24.5144-0410.3 331242	L= 410
2.0 dCi 2.0 dCi GT	96 - 127 131	10/07→12/15 03/08→12/15	←	für Fahrzeuge ohne Vierradlenkung; ☐	2	24.5251-0185.3 330701	L= 185
			➔		2	24.5144-0410.3 331242	L= 410
			➔	für Fahrzeuge mit Vierradlenkung; innen	2	24.5251-0185.3 330701	L= 185
2.0 GT 3.0 dCi 3.5 V6	150 173 175	03/08→12/15 09/08→12/15 04/08→12/15	←		2	24.5144-0410.3 331242	L= 410
			➔	innen	2	24.5251-0185.3 330701	L= 185
RENAULT - LAGUNA Coupe (DT0/1) 09/08→12/15							
 Bremsattel							
1.5 dCi	81	03/12→12/15	←	☐		24.3571-9757.5 241115	ATE - Halter
			←	☐		24.3571-9758.5 241116	ATE - Halter
			➔	☐		24.3387-7027.5 241011	ATE - Halter
			➔	☐		24.3387-7028.5 241012	ATE - Halter
2.0 16V Turbo 2.0 dCi	125 110 - 127	09/08→12/15 09/08→12/15	←	für Fahrzeuge ohne Vierradlenkung; ☐		24.3571-9775.5 241096	ATE - Halter
2.0 dCi GT	131	09/08→12/15	←	für Fahrzeuge ohne Vierradlenkung; ☐		24.3571-9776.5 241097	ATE - Halter
			←	für Fahrzeuge mit Vierradlenkung; ☐		24.3601-9753.5 241058	ATE - Halter
			←	für Fahrzeuge mit Vierradlenkung; ☐		24.3601-9754.5 241059	ATE - Halter
			➔	☐		24.3387-7027.5 241011	ATE - Halter
			➔	☐		24.3387-7028.5 241012	ATE - Halter
2.0 GT 3.0 dCi	150 173 - 177	09/08→12/15 09/08→12/15	←	☐		24.3601-9753.5 241058	ATE - Halter
3.5 V6	175	09/08→12/15	←	☐		24.3601-9754.5 241059	ATE - Halter
			➔	☐		24.3387-7027.5 241011	ATE - Halter
			➔	☐		24.3387-7028.5 241012	ATE - Halter
Halter, Bremsattel							
1.5 dCi 2.0 16V Turbo 2.0 dCi	81 125 110 - 127	03/12→12/15 09/08→12/15 09/08→12/15	➔			11.8170-0872.1 260121	ATE
2.0 dCi GT 2.0 GT 3.0 dCi 3.5 V6	131 150 173 - 177 175	09/08→12/15 09/08→12/15 09/08→12/15 09/08→12/15					
Feder, Bremsattel							
1.5 dCi	81	03/12→12/15	←		2	11.8116-0340.1 390595	ATE
			←		2	11.8116-0301.1 390610	ATE
2.0 16V Turbo	125	09/08→12/15	←	für Fahrzeuge ohne Vierradlenkung	2	11.8116-0351.1 390538	ATE
			➔		2	11.8116-0340.1 390595	ATE
→							



















































































	kw			 	! #		
RENAULT - LAGUNA Coupe (DT0/1) 09/08→12/15							
Feder, Bremssattel							
2.0 dCi	110 - 127	09/08→12/15			2	11.8116-0340.1 390595	ATE
2.0 dCi GT	131	09/08→12/15	←		2	11.8116-0351.1 390538	ATE
2.0 GT	150	09/08→12/15					
3.0 dCi	173 - 177	09/08→12/15					
3.5 V6	175	09/08→12/15					
 Bremsschlauch							
1.5 dCi	81	03/12→12/15		☐	2	24.5251-0185.3 330701	L= 185
2.0 16V Turbo	125	09/08→12/15	←		2	24.5144-0410.3 331242	L= 410
2.0 dCi	110 - 127	09/08→12/15					
2.0 dCi GT	131	09/08→12/15					
2.0 GT	150	09/08→12/15					
3.0 dCi	173 - 177	09/08→12/15					
3.5 V6	175	09/08→12/15					
RENAULT - LATITUDE (L70_) 07/10→							
 Bremssattel							
1.5 dCi	81	07/10→	←	02/11→ 06/13; ☐		24.3571-9775.5 241096	ATE - Halter
			←	02/11→ 06/13; ☐		24.3571-9776.5 241097	ATE - Halter
			→	02/11→ 06/13; ☐		24.3387-7035.5 241078	ATE - Halter
			→	02/11→ 06/13; ☐		24.3387-7036.5 241079	ATE - Halter
1.6 RS	132	04/14→	←	☐		24.3601-9753.5 241058	ATE - Halter
			←	☐		24.3601-9754.5 241059	ATE - Halter
			→	☐		24.3387-7035.5 241078	ATE - Halter
			→	☐		24.3387-7036.5 241079	ATE - Halter
2.0 16V	102 - 105	01/11→	←	→ 06/13; ☐		24.3571-9775.5 241096	ATE - Halter
			←	→ 06/13; ☐		24.3571-9776.5 241097	ATE - Halter
			→	→ 06/13; ☐		24.3387-7035.5 241078	ATE - Halter
			→	→ 06/13; ☐		24.3387-7036.5 241079	ATE - Halter
			→	→ 06/13; ☐		24.3387-7036.5 241079	ATE - Halter
2.0 dCi 130	96	12/13→	←	☐		24.3571-9775.5 241096	ATE - Halter
			←	☐		24.3571-9776.5 241097	ATE - Halter
			→	☐		24.3387-7035.5 241078	ATE - Halter
			→	☐		24.3387-7036.5 241079	ATE - Halter
3.0 dCi 240	177	02/11→	←	→ 06/13; ☐		24.3601-9753.5 241058	ATE - Halter
			←	→ 06/13; ☐		24.3601-9754.5 241059	ATE - Halter
			→	→ 06/13; ☐		24.3387-7035.5 241078	ATE - Halter
			→	→ 06/13; ☐		24.3387-7036.5 241079	ATE - Halter
Halter, Bremssattel							
1.5 dCi	81	07/10→	→	02/11→ 06/13; ☐		11.0230-0984.1 260138	ATE
			→	02/11→ 06/13; ☐		11.8170-0983.1 260122	ATE
1.6 RS	132	04/14→	→	☐		11.0230-0984.1 260138	ATE
			→	☐		11.8170-0983.1 260122	ATE
2.0 16V	102 - 105	01/11→	→	→ 06/13; ☐		11.0230-0984.1 260138	ATE
			→	→ 06/13; ☐		11.8170-0983.1 260122	ATE
			→	→ 06/13; ☐			
			→	→ 06/13; ☐			
			→	→ 06/13; ☐			
2.0 dCi 150	110	02/11→	→	→ 06/13; ☐			
			→	→ 06/13; ☐			
			→	→ 06/13; ☐			
			→	→ 06/13; ☐			
			→	→ 06/13; ☐			
2.5 V6	130	05/11→	→	→ 06/13; ☐			
			→	→ 06/13; ☐			
3.0 dCi 240	177	02/11→	→	→ 06/13; ☐			
Feder, Bremssattel							
1.5 dCi	81	07/10→	←	02/11→ 06/13	2	11.8116-0351.1 390538	ATE
			→	02/11→ 06/13	2	11.8116-0340.1 390595	ATE
1.6 RS	132	04/14→	←		2	11.8116-0351.1 390538	ATE
			→		2	11.8116-0340.1 390595	ATE
2.0 16V	102 - 105	01/11→	←	→ 06/13	2	11.8116-0351.1 390538	ATE
			→	→ 06/13	2	11.8116-0340.1 390595	ATE
2.0 dCi 150	110	02/11→	→	→ 06/13			
			→	→ 06/13			
2.0 dCi 175	127	05/11→	→	→ 06/13			
			→	→ 06/13			











	kw			 	! #			
RENAULT - LATITUDE (L70_) 07/10→								
Feder, Bremssattel								
2.5 V6 3.0 dCi 240	130 177	05/11→ 02/11→	← →	→ 06/13 → 06/13	2 2	11.8116-0351.1 11.8116-0340.1	390538 390595	ATE ATE
Führungshülzensatz, Bremssattel								
1.5 dCi	81	07/10→	←	02/11→ 06/13		11.0101-5704.2	260095	ATE
1.6 RS 2.0 dCi 130	132 96	04/14→ 12/13→	←			11.0101-5704.2	260095	ATE
2.0 16V 2.0 16V eco2 Flexfuel 2.0 dCi 150 2.0 dCi 175 2.5 V6 3.0 dCi 240	102 - 105 103 110 127 130 177	01/11→ 02/11→ 02/11→ 05/11→ 05/11→ 02/11→	←	→ 06/13		11.0101-5704.2	260095	ATE
Führungsbolzen, Bremssattel								
1.5 dCi	81	07/10→	→	02/11→ 06/13		11.8171-0008.1	990049	ATE
1.6 RS	132	04/14→	← →			11.8171-0008.1 11.8171-0008.1	990049 990049	ATE ATE
2.0 16V 2.0 16V eco2 Flexfuel 2.0 dCi 150 2.0 dCi 175 2.5 V6 3.0 dCi 240 2.0 dCi 130	102 - 105 103 110 127 130 177 96	01/11→ 02/11→ 02/11→ 05/11→ 05/11→ 02/11→ 12/13→	→	→ 06/13		11.8171-0008.1	990049	ATE
RENAULT - LODGY (JS_) 07/13→								
 Bremssattel								
1.5 dCi 1.6	62 59	01/15→ 07/13→	← ← ← ←	- ESP; <input type="checkbox"/> - ESP; <input type="checkbox"/> + ESP; <input type="checkbox"/> + ESP; <input type="checkbox"/>		24.3541-1849.5 24.3541-1850.5 24.3541-9950.5 24.3541-9951.5	240707 240708 241029 241030	TRW - Halter TRW - Halter ATE - Halter ATE - Halter
Halter, Bremssattel								
1.5 dCi 1.6	62 59	01/15→ 07/13→	←	+ ESP	2	11.8170-0002.1	260110	ATE
Feder, Bremssattel								
1.5 dCi 1.6	62 59	01/15→ 07/13→	←	+ ESP	2	11.8116-0356.1	390586	ATE
Zubehörsatz, Bremssattel								
1.5 dCi 1.6	62 59	01/15→ 07/13→	←	- ESP		24.0101-5407.2	260140	
RENAULT - LOGAN/STEPWAY II (L8_) 09/12→								
Feder, Bremssattel								
1.2 1.2 16V LPG 1.5 dCi	55 53 62 - 66	11/13→ 11/13→ 12/13→			2	11.8116-0264.1	390594	ATE
1.6	59 - 83	11/13→	←		2	11.8116-0264.1	390594	ATE
Führungsbolzen, Bremssattel								
1.2 1.2 16V LPG 1.5 dCi 1.6	55 53 62 - 66 59 - 83	11/13→ 11/13→ 12/13→ 11/13→	←			11.8171-0008.1	990049	ATE
 Bremsschlauch								
1.2 1.2 16V LPG 1.5 dCi 1.6	55 53 62 - 66 59 - 83	11/13→ 11/13→ 12/13→ 11/13→	← →		2 2	24.5111-0450.3 24.5201-0280.3	331557 331569	L= 450 L= 280











	kw			 	! #			
RENAULT - LOGAN I (LS_) 09/04→								
 Bremssattel								
1.4	55	09/04→	←	☐		24.3481-1611.5	240029	TRW - Halter
1.4 LPG	53	02/08→10/13	←	☐		24.3481-1612.5	240030	TRW - Halter
1.5 dCi	48 - 63	04/06→	←	→ 04/13; ☐		24.3481-1615.5	240031	TRW - Halter
1.6	77	04/07→10/13	←	→ 04/13; ☐		24.3481-1616.5	240032	TRW - Halter
1.6	64	09/04→	←	→ 04/13; ☐		24.3481-1611.5	240029	TRW - Halter
			←	→ 04/13; ☐		24.3481-1612.5	240030	TRW - Halter
 Bremsschlauch								
1.4	55	09/04→	←		2	24.5111-0300.3	330407	L= 300
1.4 LPG	53	02/08→10/13	←			24.5229-0285.3	330032	L= 285
1.5 dCi	48 - 63	04/06→	←	→ 04/13	2	24.5111-0300.3	330407	L= 300
1.6	64 - 77	09/04→				24.5229-0285.3	330032	L= 285
RENAULT - LOGAN I Kombi (KS_) 04/07→								
 Bremssattel								
1.4	55	10/07→	←	→ 04/13; ☐		24.3481-1611.5	240029	TRW - Halter
1.5 dCi	50	04/07→	←	→ 04/13; ☐		24.3481-1612.5	240030	TRW - Halter
1.6	64	04/07→	←	→ 04/13; ☐		24.3481-1615.5	240031	TRW - Halter
1.5 dCi	63 - 66	02/08→	←	→ 04/13; ☐		24.3481-1616.5	240032	TRW - Halter
1.6	77	04/07→	←	→ 04/13; ☐		24.3481-1616.5	240032	TRW - Halter
 Bremsschlauch								
1.4	55	10/07→	←	→ 04/13	2	24.5111-0300.3	330407	L= 300
1.5 dCi	50 - 66	04/07→	→	→ 04/13	2	24.5229-0285.3	330032	L= 285
1.6	64 - 77	04/07→						
RENAULT - LOGAN II Kombi (K8_) 11/13→								
 Bremsschlauch								
1.2 16V	54	12/13→	←		2	24.5111-0450.3	331557	L= 450
1.2 16V LPG	53	12/13→						
1.5 dCi	62 - 66	12/13→	→		2	24.5201-0280.3	331569	L= 280
1.6	59	12/13→						
RENAULT - LOGAN EXPRESS (US_) 04/07→								
 Bremssattel								
1.5 dCi	50	04/07→	←	→ 04/13; ☐		24.3541-1849.5	240707	TRW - Halter
1.6	64	04/07→	←	→ 04/13; ☐		24.3541-1850.5	240708	TRW - Halter
 Bremsschlauch								
1.5 dCi	50	04/07→	←	→ 11/08	2	24.5111-0300.3	330407	L= 300
1.6	64	04/07→	←	12/08→ 04/13	2	24.5111-0310.3	331393	L= 310
			→	→ 04/13	2	24.5229-0285.3	330032	L= 285
RENAULT - MASTER I Bus (T_) 08/80→07/98								
 Bremsschlauch								
28-35 2.0	58	10/86→07/98		☐	2	24.5112-0315.3	330509	L= 315
28-35 2.1 D	44	08/80→07/98	←		2	24.5112-0455.3	330527	L= 455
28-35 2.5 D	55	08/89→07/98						
30 2.2	67	08/80→07/98						
35 2	69	08/89→07/98						
5 TD	69	08/89→07/98						
RENAULT - MASTER I Kasten (T_) 07/80→07/98								
 Bremsschlauch								
28-35 2	55 - 72	08/89→07/98		☐	1	24.5112-0315.3	330509	L= 315
5 D	55	08/89→07/98	←		2	24.5112-0455.3	330527	L= 455
5 TD	69 - 72	08/89→07/98						
28-35 2.0	58	10/86→07/98						
28-35 2.1 D	44	08/80→07/98						
30 2.2	67	08/80→07/98						
35 2	69	08/89→07/98						



































	kw					! #		
RENAULT - MASTER I Pritsche/Fahrgestell (P_) 07/80→07/98								
 Bremsschlauch								
28-35 2.0	58	10/86→07/98		☐		1	24.5112-0315.3 330509	L= 315
			←			2	24.5112-0455.3 330527	L= 455
28-35 2.5 D	52	09/80→07/98		08/89→; ☐		1	24.5112-0315.3 330509	L= 315
			←	08/89→		2	24.5112-0455.3 330527	L= 455
RENAULT - MASTER II Bus (JD) 03/98→								
 Bremssattel								
1.9 dCi 80 1.9 dTi 2.2 dCi 90 2.5 dCi 100 2.5 dCi 120 3.0 dCi 140	60 59 66 73 84 100	11/01→ 09/00→ 09/00→ 10/03→ 10/01→ 10/03→	→	→ 08/06; ☐			24.3424-1701.5 240561	BOS - Halter
			→	→ 08/06; ☐			24.3424-1702.5 240562	BOS - Halter
2.5 D 2.8 dTi	59 84	07/98→01/01 07/98→10/01	→	☐			24.3424-1701.5 240561	BOS - Halter
			→	☐			24.3424-1702.5 240562	BOS - Halter
2.5 dCi	74 - 107	08/06→	→	→ 12/10; ☐			24.3424-1701.5 240561	BOS - Halter
			→	→ 12/10; ☐			24.3424-1702.5 240562	BOS - Halter
 Bremsschlauch								
1.9 dCi 80 1.9 dTi 2.2 dCi 90 2.5 dCi 120	60 59 66 84	11/01→ 09/00→ 09/00→ 10/01→		→ 11/03; am Bremssattel; ☐		2	24.5111-0326.3 330766	L= 326
				→ 08/06; - ABS; ☐		2	24.5134-0457.3 330752	L= 457
				→ 10/03; + ABS; ☐		2	24.5134-0457.3 330752	L= 457
				→ 10/03; + ABS; ☐		2	24.5134-0468.3 330704	L= 468
				→ 08/06; - ABS; ☐		2	24.5134-0468.3 330704	L= 468
			←	11/03→ 08/06; + ABS		2	24.5111-0510.3 330819	L= 510
			→	12/03→ 08/06; ☐			24.5251-0465.3 330822	L= 465
			→	12/03→ 08/06; ☐			24.5258-0450.3 330824	L= 450
2.5 D 2.8 dTi	59 84	07/98→01/01 07/98→10/01		am Bremssattel; ☐		2	24.5111-0326.3 330766	L= 326
				08/00→; ☐		2	24.5134-0457.3 330752	L= 457
				08/00→; ☐		2	24.5134-0468.3 330704	L= 468
				→ 07/00; ☐		2	24.5134-0518.3 330705	L= 518
				→ 07/00; ☐		2	24.5134-0562.3 330706	L= 568
2.5 dCi	74 - 107	08/06→		- ABS; → 12/10; am Bremssattel; ☐		2	24.5111-0326.3 330766	L= 326
			←	+ ABS; → 12/10		2	24.5111-0510.3 330819	L= 510
			←	- ABS; → 12/10; am Bremssattel		2	24.5134-0457.3 330752	L= 457
			←	- ABS; → 12/10		2	24.5134-0468.3 330704	L= 468
							24.5134-0469.3 331479	L= 469
			→	+ ABS; → 12/10; ☐			24.5251-0465.3 330822	L= 465
			→	+ ABS; → 12/10; ☐			24.5258-0450.3 330824	L= 450
2.5 dCi 100 3.0 dCi 140	73 100	10/03→ 10/03→		→ 11/03; am Bremssattel; ☐		2	24.5111-0326.3 330766	L= 326
				→ 08/06; - ABS; ☐		2	24.5134-0457.3 330752	L= 457
				→ 08/06; - ABS; ☐		2	24.5134-0468.3 330704	L= 468
			←	→ 08/06; + ABS		2	24.5111-0510.3 330819	L= 510
			→	12/03→ 08/06; ☐			24.5251-0465.3 330822	L= 465
			→	12/03→ 08/06; ☐			24.5258-0450.3 330824	L= 450
RENAULT - MASTER II Kasten (FD) 07/98→								
 Bremssattel								
1.9 dCi 80 1.9 dTi 2.2 dCi 90 2.5 dCi 100 2.5 dCi 120 3.0 dCi 140	60 59 66 73 84 100	11/01→ 09/00→ 09/00→ 10/03→ 10/01→ 10/03→10/06	→	→ 08/06; ☐			24.3424-1701.5 240561	BOS - Halter
			→	→ 08/06; ☐			24.3424-1702.5 240562	BOS - Halter
2.5 D 2.8 dTi	59 84	07/98→01/01 07/98→10/01	→	08/00→; ☐			24.3424-1701.5 240561	BOS - Halter
			→	08/00→; ☐			24.3424-1702.5 240562	BOS - Halter
2.5 dCi	74 - 85	10/04→02/12	→	☐			24.3424-1701.5 240561	BOS - Halter
2.8 D	63	01/02→09/04	→	☐			24.3424-1702.5 240562	BOS - Halter
2.5 dCi	88 - 107	08/06→	→	→ 12/10; ☐			24.3424-1701.5 240561	BOS - Halter
→			→	→ 12/10; ☐			24.3424-1702.5 240562	BOS - Halter











	kw			 	! #		
RENAULT - MASTER II Kasten (FD) 07/98→							
 Bremsschlauch							
1.9 dCi 80 1.9 dTi 2.2 dCi 90 2.5 dCi 120	60 59 66 84	11/01→ 09/00→ 09/00→ 10/01→		→ 11/03; am Bremssattel; ↓ → 08/06; - ABS; ↓ → 10/03; + ABS; ↓ → 10/03; + ABS; ↑ → 08/06; - ABS; ↑ ← 11/03→ 08/06; + ABS → 12/03→ 08/06; □ → 12/03→ 08/06; □	2 2 2 2 2 2 2	24.5111-0326.3 330766 24.5134-0457.3 330752 24.5134-0457.3 330752 24.5134-0468.3 330704 24.5134-0468.3 330704 24.5111-0510.3 330819 24.5251-0465.3 330822 24.5258-0450.3 330824	L= 326 L= 457 L= 457 L= 468 L= 468 L= 510 L= 465 L= 450
2.5 D	59	07/98→01/01		am Bremssattel; ↓ 08/00→; ↓ 08/00→; ↑ ↓ ↑	2 2 2 2	24.5111-0326.3 330766 24.5134-0457.3 330752 24.5134-0468.3 330704 24.5134-0518.3 330705 24.5134-0562.3 330706	L= 326 L= 457 L= 468 L= 518 L= 568
2.5 dCi	74	08/06→01/10		- ABS; am Bremssattel; ↓ ← + ABS ← - ABS; am Bremssattel ← - ABS → + ABS; □ → + ABS; □	2 2 2 2 2 2	24.5111-0326.3 330766 24.5111-0510.3 330819 24.5134-0457.3 330752 24.5134-0468.3 330704 24.5134-0469.3 331479 24.5251-0465.3 330822 24.5258-0450.3 330824	L= 326 L= 510 L= 457 L= 468 L= 469 L= 465 L= 450
2.5 dCi	85	10/04→02/12		- ABS; ↓ - ABS; ↑ ← + ABS → □ → □	2 2 2 2 2	24.5134-0457.3 330752 24.5134-0468.3 330704 24.5111-0510.3 330819 24.5251-0465.3 330822 24.5258-0450.3 330824	L= 457 L= 468 L= 510 L= 465 L= 450
2.5 dCi	88 - 107	08/06→		- ABS; → 12/10; am Bremssattel; ↓ ← + ABS; → 12/10 ← - ABS; → 12/10; am Bremssattel ← - ABS; → 12/10 → + ABS; → 12/10; □ → + ABS; → 12/10; □	2 2 2 2 2 2	24.5111-0326.3 330766 24.5111-0510.3 330819 24.5134-0457.3 330752 24.5134-0468.3 330704 24.5134-0469.3 331479 24.5251-0465.3 330822 24.5258-0450.3 330824	L= 326 L= 510 L= 457 L= 468 L= 469 L= 465 L= 450
2.5 dCi 100 3.0 dCi 140	73 100	10/03→ 10/03→10/06		→ 11/03; am Bremssattel; ↓ → 08/06; - ABS; ↓ → 08/06; - ABS; ↑ ← → 08/06; + ABS → 12/03→ 08/06; □ → 12/03→ 08/06; □	2 2 2 2 2 2	24.5111-0326.3 330766 24.5134-0457.3 330752 24.5134-0468.3 330704 24.5111-0510.3 330819 24.5251-0465.3 330822 24.5258-0450.3 330824	L= 326 L= 457 L= 468 L= 510 L= 465 L= 450
2.8 D	63	01/02→09/04		am Bremssattel; ↓ - ABS; ↓ - ABS; ↑ ← + ABS	2 2 2 2	24.5111-0326.3 330766 24.5134-0457.3 330752 24.5134-0468.3 330704 24.5111-0510.3 330819	L= 326 L= 457 L= 468 L= 510
2.8 dTi	84	07/98→10/01		am Bremssattel; ↓ 08/00→; ↓ 08/00→; ↑ → 07/00; ↓ → 07/00; ↑	2 2 2 2 2	24.5111-0326.3 330766 24.5134-0457.3 330752 24.5134-0468.3 330704 24.5134-0518.3 330705 24.5134-0562.3 330706	L= 326 L= 457 L= 468 L= 518 L= 568
RENAULT - MASTER II Pritsche/Fahrgestell (ED/HD/UD) 07/98→							
 Bremssattel							
2.2 dCi 90 2.5 dCi 100 2.5 dCi 120 3.0 dCi 140	66 73 84 100	09/00→ 10/03→ 10/01→ 10/03→		→ 08/06; □ → 08/06; □		24.3424-1701.5 240561 24.3424-1702.5 240562	BOS - Halter BOS - Halter
2.5 D 2.8 dTi	59 84	07/98→01/01 07/98→10/01		→ 08/00→; □ → 08/00→; □		24.3424-1701.5 240561 24.3424-1702.5 240562	BOS - Halter BOS - Halter
2.5 dCi	74 - 107	08/06→		→ 12/10; □ → 12/10; □		24.3424-1701.5 240561 24.3424-1702.5 240562	BOS - Halter BOS - Halter
→							





















































	kw					! #			
RENAULT - MASTER II Pritsche/Fahrgestell (ED/HD/UD) 07/98→									
 Bremsschlauch									
2.2 dCi 90	66	09/00→		→ 11/03; am Bremssattel; 	2	24.5111-0326.3	330766	L= 326	
				→ 08/06; - ABS; 	2	24.5134-0457.3	330752	L= 457	
				→ 10/03; 	2	24.5134-0457.3	330752	L= 457	
				→ 08/06; - ABS; 	2	24.5134-0468.3	330704	L= 468	
				→ 10/03; 	2	24.5134-0468.3	330704	L= 468	
				11/03→ 08/06; + ABS	2	24.5111-0510.3	330819	L= 510	
				12/03→ 08/06; 		24.5251-0465.3	330822	L= 465	
				12/03→ 08/06; 		24.5258-0450.3	330824	L= 450	
2.5 D 2.8 dTi	59 84	07/98→01/01 07/98→10/01		am Bremssattel; 	2	24.5111-0326.3	330766	L= 326	
				08/00→; 	2	24.5134-0457.3	330752	L= 457	
				08/00→; 	2	24.5134-0468.3	330704	L= 468	
				→ 07/00; 	2	24.5134-0518.3	330705	L= 518	
				→ 07/00; 	2	24.5134-0562.3	330706	L= 568	
2.5 dCi	74 - 107	08/06→		- ABS; → 12/10; am Bremssattel; 	2	24.5111-0326.3	330766	L= 326	
				+ ABS; → 12/10	2	24.5111-0510.3	330819	L= 510	
				- ABS; → 12/10; am Bremssattel	2	24.5134-0457.3	330752	L= 457	
				- ABS; → 12/10	2	24.5134-0468.3	330704	L= 468	
						24.5134-0469.3	331479	L= 469	
				+ ABS; → 12/10; 		24.5251-0465.3	330822	L= 465	
	+ ABS; → 12/10; 		24.5258-0450.3	330824	L= 450				
2.5 dCi 100	73	10/03→		→ 11/03; am Bremssattel; 	2	24.5111-0326.3	330766	L= 326	
				→ 08/06; - ABS; 	2	24.5134-0457.3	330752	L= 457	
				→ 08/06; - ABS; 	2	24.5134-0468.3	330704	L= 468	
				→ 08/06; + ABS	2	24.5111-0510.3	330819	L= 510	
				12/03→ 08/06; 		24.5251-0465.3	330822	L= 465	
				12/03→ 08/06; 		24.5258-0450.3	330824	L= 450	
2.5 dCi 120	84	10/01→		→ 11/03; am Bremssattel; 	2	24.5111-0326.3	330766	L= 326	
				→ 08/06; - ABS; 	2	24.5134-0457.3	330752	L= 457	
				→ 10/03; + ABS; 	2	24.5134-0457.3	330752	L= 457	
				→ 10/03; + ABS; 	2	24.5134-0468.3	330704	L= 468	
				→ 08/06; - ABS; 	2	24.5134-0468.3	330704	L= 468	
				11/03→ 08/06; + ABS	2	24.5111-0510.3	330819	L= 510	
				12/03→ 08/06; 		24.5251-0465.3	330822	L= 465	
				12/03→ 08/06; 		24.5258-0450.3	330824	L= 450	
3.0 dCi 140	100	10/03→		→ 11/03; am Bremssattel; 	2	24.5111-0326.3	330766	L= 326	
				→ 08/06; - ABS; 	2	24.5134-0457.3	330752	L= 457	
				→ 08/06; - ABS; 	2	24.5134-0468.3	330704	L= 468	
				→ 08/06; + ABS	2	24.5111-0510.3	330819	L= 510	
				11/03→ 08/06; 		24.5251-0465.3	330822	L= 465	
				11/03→ 08/06; 		24.5258-0450.3	330824	L= 450	
RENAULT - MASTER III Bus (JV) 02/11→									
 Bremssattel									
2.3 dCi 100 FWD	74	02/11→				24.3481-1821.5	241355	BRE - Halter	
2.3 dCi 110 FWD	81	09/14→				24.3481-1822.5	241356	BRE - Halter	
2.3 dCi 125 FWD	92	02/11→				24.3481-1822.5	241356	BRE - Halter	
2.3 dCi 135 FWD	100	07/14→			für Einfachbereifung; 	24.3484-1703.5	241303	BOS - Halter	
2.3 dCi 145 FWD	107	02/11→			für Einfachbereifung; 	24.3484-1704.5	241304	BOS - Halter	
2.3 dCi 165 FWD	120	07/14→			für Einfachbereifung; 	24.3484-1704.5	241304	BOS - Halter	
2.3 dCi 170 FWD	125	07/15→							
2.3 dCi 180 FWD	132	01/20→							
2.3 dCi 150 FWD	110	10/12→				24.3481-1821.5	241355	BRE - Halter	
						24.3481-1822.5	241356	BRE - Halter	
					01/13→; für Einfachbereifung; 	24.3484-1703.5	241303	BOS - Halter	
					01/13→; für Einfachbereifung; 	24.3484-1704.5	241304	BOS - Halter	
 Bremsschlauch									
2.3 dCi 100 FWD	74	02/11→				2	24.5103-0375.3	331556	L= 375
2.3 dCi 110 FWD	81	09/14→				2	24.5111-0595.3	331495	L= 595
2.3 dCi 125 FWD	92	02/11→			für Fahrzeuge ohne Spurverbreiterung; nicht für Campingfahrzeuge				
2.3 dCi 135 FWD	100	07/14→							

























	kw					! #		
RENAULT - MASTER III Bus (JV) 02/11→								
 Bremsschlauch								
2.3 dCi 145 FWD	107	02/11→	←			2	24.5103-0375.3 331556	L= 375
2.3 dCi 150 FWD	110	10/12→						
2.3 dCi 165 FWD	120	07/14→	→	für Fahrzeuge ohne Spurverbreiterung; nicht für Campingfahrzeuge		2	24.5111-0595.3 331495	L= 595
2.3 dCi 170 FWD	125	07/15→						
2.3 dCi 180 FWD	132	01/20→						
RENAULT - MASTER III Kasten (FV) 02/10→								
 Bremssattel								
2.3 dCi 100 FWD	74	02/10→	←	<input type="checkbox"/>			24.3481-1821.5 241355	BRE - Halter
2.3 dCi 100 RWD	74	02/10→	←	<input type="checkbox"/>			24.3481-1822.5 241356	BRE - Halter
2.3 dCi 110 FWD	81	09/14→	←	<input type="checkbox"/>			24.3481-1822.5 241356	BRE - Halter
2.3 dCi 125 FWD	92	02/10→	→	für Einfachbereifung; <input type="checkbox"/>			24.3484-1703.5 241303	BOS - Halter
2.3 dCi 125 RWD	92	02/10→	→	für Einfachbereifung; <input type="checkbox"/>			24.3484-1703.5 241303	BOS - Halter
2.3 dCi 130 FWD	96	06/16→	→	für Einfachbereifung; <input type="checkbox"/>			24.3484-1704.5 241304	BOS - Halter
2.3 dCi 130 RWD	96	03/12→						
2.3 dCi 135 FWD	100	07/14→						
2.3 dCi 135 RWD	100	07/14→						
2.3 dCi 145 FWD	107	02/10→						
2.3 dCi 145 RWD	107	02/10→						
2.3 dCi 150 FWD	110	03/13→						
2.3 dCi 150 RWD	110	03/13→						
2.3 dCi 165 FWD	120	07/14→						
2.3 dCi 165 RWD	120	07/14→						
2.3 dCi 170 FWD	125	07/15→						
2.3 dCi 180 FWD	132	07/19→	←	<input type="checkbox"/>			24.3481-1821.5 241355	BRE - Halter
Z.E.	57	03/18→	←	<input type="checkbox"/>			24.3481-1822.5 241356	BRE - Halter
			→	<input type="checkbox"/>			24.3484-1703.5 241303	BOS - Halter
			→	<input type="checkbox"/>			24.3484-1704.5 241304	BOS - Halter
Bremsschlauch								
2.3 dCi 100 FWD	74	02/10→	←			2	24.5103-0375.3 331556	L= 375
2.3 dCi 110 FWD	81	09/14→						
2.3 dCi 125 FWD	92	02/10→	→	für Einfachbereifung; nicht für Campingfahrzeuge		2	24.5111-0595.3 331495	L= 595
2.3 dCi 130 FWD	96	06/16→						
2.3 dCi 135 FWD	100	07/14→						
2.3 dCi 145 FWD	107	02/10→						
2.3 dCi 150 FWD	110	03/13→						
2.3 dCi 165 FWD	120	07/14→						
2.3 dCi 170 FWD	125	07/15→						
2.3 dCi 100 RWD	74	02/10→	←			2	24.5103-0375.3 331556	L= 375
2.3 dCi 125 RWD	92	02/10→						
2.3 dCi 130 RWD	96	03/12→						
2.3 dCi 135 RWD	100	07/14→						
2.3 dCi 145 RWD	107	02/10→						
2.3 dCi 150 RWD	110	03/13→						
2.3 dCi 165 RWD	120	07/14→						
2.3 dCi 180 FWD	132	07/19→	←			2	24.5103-0375.3 331556	L= 375
Z.E.	57	03/18→	→	für Fahrzeuge ohne Spurverbreiterung; nicht für Campingfahrzeuge		2	24.5111-0595.3 331495	L= 595
RENAULT - MASTER III Pritsche/Fahrgestell (EV, HV, UV) 02/10→								
 Bremssattel								
2.3 dCi 100 FWD	74	02/10→	←	<input type="checkbox"/>			24.3481-1821.5 241355	BRE - Halter
2.3 dCi 100 RWD	74	02/10→	←	<input type="checkbox"/>			24.3481-1822.5 241356	BRE - Halter
2.3 dCi 110 FWD	81	09/14→	←	<input type="checkbox"/>			24.3481-1822.5 241356	BRE - Halter
2.3 dCi 125 FWD	92	02/10→	→	für Einfachbereifung; <input type="checkbox"/>			24.3484-1703.5 241303	BOS - Halter
2.3 dCi 125 RWD	92	02/10→	→	für Einfachbereifung; <input type="checkbox"/>			24.3484-1703.5 241303	BOS - Halter
2.3 dCi 130 FWD	96	03/12→	→	für Einfachbereifung; <input type="checkbox"/>			24.3484-1704.5 241304	BOS - Halter
2.3 dCi 135 FWD	100	07/14→						
2.3 dCi 135 RWD	100	07/14→						
2.3 dCi 145 FWD	107	02/10→						
2.3 dCi 145 RWD	107	02/10→						
2.3 dCi 150 FWD	110	03/13→						
2.3 dCi 150 RWD	110	03/13→						
2.3 dCi 165 FWD	120	07/14→						
2.3 dCi 165 RWD	120	07/14→						
2.3 dCi 170 FWD	125	06/16→						
2.3 dCi 130 RWD	96	07/16→	←	<input type="checkbox"/>			24.3481-1821.5 241355	BRE - Halter
			←	<input type="checkbox"/>			24.3481-1822.5 241356	BRE - Halter
			→	07/16→; für Einfachbereifung; <input type="checkbox"/>			24.3484-1703.5 241303	BOS - Halter
			→	07/16→; für Einfachbereifung; <input type="checkbox"/>			24.3484-1704.5 241304	BOS - Halter
2.3 dCi 180 FWD	132	07/19→	←	<input type="checkbox"/>			24.3481-1821.5 241355	BRE - Halter
Z.E.	57	03/18→	←	<input type="checkbox"/>			24.3481-1822.5 241356	BRE - Halter
→								











	kw			 	! #		
RENAULT - MASTER III Pritsche/Fahrgestell (EV, HV, UV) 02/10→							
 Bremssattel							
2.3 dCi 180 FWD Z.E.	132 57	07/19→ 03/18→	→	<input type="checkbox"/>		24.3484-1703.5 241303	BOS - Halter
			→	<input type="checkbox"/>		24.3484-1704.5 241304	BOS - Halter
 Bremsschlauch							
2.3 dCi 100 FWD	74	02/10→	←		2	24.5103-0375.3 331556	L= 375
2.3 dCi 110 FWD	81	09/14→	→	für Einfachbereifung; nicht für Campingfahrzeuge	2	24.5111-0595.3 331495	L= 595
2.3 dCi 125 FWD	92	02/10→					
2.3 dCi 130 FWD	96	03/12→					
2.3 dCi 135 FWD	100	07/14→					
2.3 dCi 145 FWD	107	02/10→					
2.3 dCi 150 FWD	110	03/13→					
2.3 dCi 165 FWD	120	07/14→					
2.3 dCi 170 FWD	125	06/16→					
2.3 dCi 100 RWD	74	02/10→	←		2	24.5103-0375.3 331556	L= 375
2.3 dCi 125 RWD	92	02/10→	←		2	24.5103-0375.3 331556	L= 375
2.3 dCi 130 RWD	96	07/16→					
2.3 dCi 135 RWD	100	07/14→					
2.3 dCi 145 RWD	107	02/10→					
2.3 dCi 150 RWD	110	03/13→					
2.3 dCi 165 RWD	120	07/14→					
2.3 dCi 180 FWD Z.E.	132 57	07/19→ 03/18→					
RENAULT - MEGANE I (BA0/1_) 08/95→12/04							
 Bremssattel							
1.4 16V	70	03/99→08/03	←	→ 12/02; <input type="checkbox"/>		24.3481-1615.5 240031	TRW - Halter
1.9 TDI	69	09/96→08/03	←	→ 12/02; <input type="checkbox"/>		24.3481-1616.5 240032	TRW - Halter
2.0 i	80 - 84	01/96→08/03					
1.4 e	55	01/96→08/03	←	→ 10/97; <input type="checkbox"/>		24.3481-1611.5 240029	TRW - Halter
			←	→ 10/97; <input type="checkbox"/>		24.3481-1612.5 240030	TRW - Halter
			←	06/98→ 12/02; <input type="checkbox"/>		24.3481-1615.5 240031	TRW - Halter
			←	11/97→ 12/02; <input type="checkbox"/>		24.3481-1615.5 240031	TRW - Halter
			←	11/97→ 12/02; <input type="checkbox"/>		24.3481-1616.5 240032	TRW - Halter
			←	06/98→ 12/02; <input type="checkbox"/>		24.3481-1616.5 240032	TRW - Halter
1.4 Eco	52	01/96→03/99	←	→ 10/97; <input type="checkbox"/>		24.3481-1611.5 240029	TRW - Halter
1.6 i	55	01/96→03/99	←	→ 10/97; <input type="checkbox"/>		24.3481-1612.5 240030	TRW - Halter
			←	11/97→; <input type="checkbox"/>		24.3481-1615.5 240031	TRW - Halter
			←	11/97→; <input type="checkbox"/>		24.3481-1616.5 240032	TRW - Halter
1.6 16V	81	11/01→12/04	←	→ 12/02; für Fahrzeuge mit verstärktem Fahrwerk; <input type="checkbox"/>		24.3481-1615.5 240031	TRW - Halter
			←	→ 12/02; für Fahrzeuge mit verstärktem Fahrwerk; <input type="checkbox"/>		24.3481-1616.5 240032	TRW - Halter
			←	→ 12/02; für Fahrzeuge ohne verstärktes Fahrwerk; <input type="checkbox"/>		24.3541-1749.5 240427	TRW - Halter
			←	→ 12/02; <input type="checkbox"/>		24.3541-1749.5 240427	TRW - Halter
			←	→ 12/02; für Fahrzeuge ohne verstärktes Fahrwerk; <input type="checkbox"/>		24.3541-1750.5 240428	TRW - Halter
			←	→ 12/02; <input type="checkbox"/>		24.3541-1750.5 240428	TRW - Halter
1.6 16V 1.6 LPG	79 80	03/99→08/02 10/00→08/02	←	für Fahrzeuge mit verstärktem Fahrwerk; <input type="checkbox"/>		24.3481-1615.5 240031	TRW - Halter
			←	für Fahrzeuge mit verstärktem Fahrwerk; <input type="checkbox"/>		24.3481-1616.5 240032	TRW - Halter
			←	<input type="checkbox"/>		24.3541-1749.5 240427	TRW - Halter
			←	für Fahrzeuge ohne verstärktes Fahrwerk; <input type="checkbox"/>		24.3541-1749.5 240427	TRW - Halter
			←	<input type="checkbox"/>		24.3541-1750.5 240428	TRW - Halter
			←	für Fahrzeuge ohne verstärktes Fahrwerk; <input type="checkbox"/>		24.3541-1750.5 240428	TRW - Halter
1.6 e 2.0	66 85	01/96→03/99 05/98→05/01	←	<input type="checkbox"/>		24.3481-1615.5 240031	TRW - Halter
			←	<input type="checkbox"/>		24.3481-1616.5 240032	TRW - Halter
1.6 LPG →	66	08/95→03/99	←	01/96→; <input type="checkbox"/>		24.3481-1615.5 240031	TRW - Halter











	kW			 	! #		
RENAULT - MEGANE I (BA0/1_) 08/95→12/04							
 Bremssattel							
1.6 LPG	66	08/95→03/99	←	01/96→; 		24.3481-1616.5 240032	TRW - Halter
1.8 16V	85	01/01→08/03	←	→ 12/02; 		24.3541-1749.5 240427	TRW - Halter
1.9 DCi	77	03/99→08/03	←	→ 12/02; 		24.3541-1750.5 240428	TRW - Halter
1.9 dCi	75	02/01→08/03					
1.9 dTi	59	02/01→08/03					
1.9 D	69	04/96→02/01	←	09/96→; 		24.3481-1615.5 240031	TRW - Halter
			←	09/96→; 		24.3481-1616.5 240032	TRW - Halter
1.9 D Eco	47	01/96→08/03	←	→ 10/97; 		24.3481-1611.5 240029	TRW - Halter
			←	→ 10/97; 		24.3481-1612.5 240030	TRW - Halter
			←	11/97→ 12/02; 		24.3481-1615.5 240031	TRW - Halter
			←	06/98→ 12/02; 		24.3481-1615.5 240031	TRW - Halter
			←	→ 12/02; 		24.3481-1615.5 240031	TRW - Halter
			←	11/97→ 12/02; 		24.3481-1616.5 240032	TRW - Halter
			←	06/98→ 12/02; 		24.3481-1616.5 240032	TRW - Halter
			←	→ 12/02; 		24.3481-1616.5 240032	TRW - Halter
1.9 dT	66	01/96→08/03	←	→ 01/98; 		24.3481-1615.5 240031	TRW - Halter
			←	→ 01/98; 		24.3481-1616.5 240032	TRW - Halter
1.9 dTi	72	03/97→02/01	←	→ 02/99; 		24.3481-1615.5 240031	TRW - Halter
			←			24.3481-1615.5 240031	TRW - Halter
			←			24.3481-1616.5 240032	TRW - Halter
			←	→ 02/99; 		24.3481-1616.5 240032	TRW - Halter
			←	03/99→; 		24.3541-1749.5 240427	TRW - Halter
			←	03/99→; 		24.3541-1750.5 240428	TRW - Halter
2.0 16V	108	07/96→08/03	←	→ 09/98; 		24.3541-1741.5 240215	TRW - Halter
			←	→ 09/98; 		24.3541-1742.5 240216	TRW - Halter
			←	10/98→ 12/02; 		24.3541-1749.5 240427	TRW - Halter
			←	10/98→ 12/02; 		24.3541-1750.5 240428	TRW - Halter
Zubehörsatz, Bremssattel							
1.4 16V	70	03/99→08/03	←	→ 12/02		24.0101-4806.2 260052	TRW
1.9 TDI	69	09/96→08/03					
2.0 i	80 - 84	01/96→08/03					
1.4 e	55	01/96→08/03	←	06/98→ 12/02		24.0101-4806.2 260052	TRW
			←	11/97→ 12/02		24.0101-4806.2 260052	TRW
			←	→ 10/97		24.0101-4807.2 260053	TRW
1.4 Eco	52	01/96→03/99	←	11/97→		24.0101-4806.2 260052	TRW
1.6 i	55	01/96→03/99	←	→ 10/97		24.0101-4807.2 260053	TRW
1.6 16V	81	11/01→12/04	←	→ 12/02; für Fahrzeuge mit verstärktem Fahrwerk		24.0101-4806.2 260052	TRW
1.6 16V	79	03/99→08/02	←	für Fahrzeuge mit verstärktem Fahrwerk		24.0101-4806.2 260052	TRW
1.6 LPG	80	10/00→08/02					
1.6 e	66	01/96→03/99	←			24.0101-4806.2 260052	TRW
2.0	85	05/98→05/01					
1.6 LPG	66	08/95→03/99	←	01/96→		24.0101-4806.2 260052	TRW
1.9 D	69	04/96→02/01	←	09/96→		24.0101-4806.2 260052	TRW
1.9 D Eco	47	01/96→08/03	←	11/97→ 12/02		24.0101-4806.2 260052	TRW
			←	06/98→ 12/02		24.0101-4806.2 260052	TRW
			←	→ 12/02		24.0101-4806.2 260052	TRW
			←	→ 10/97		24.0101-4807.2 260053	TRW
1.9 dT	66	01/96→08/03	←	→ 01/98		24.0101-4806.2 260052	TRW
1.9 dTi	72	03/97→02/01	←			24.0101-4806.2 260052	TRW
			←	→ 02/99		24.0101-4806.2 260052	TRW
 Bremsschlauch							
1.4 16V	70	03/99→08/03	←	→ 12/02	2	24.5111-0390.3 330566	L= 390
1.4 e	55	01/96→08/03					
1.6 16V	81	11/01→12/04	→	→ 12/02	2	24.5229-0265.3 330540	L= 265
1.8 16V	85	01/01→08/03					
1.9 DCi	77	03/99→08/03					
→							

	kw			 	! #		
RENAULT - MEGANE I (BA0/1_) 08/95→12/04							
 Bremsschlauch							
1.9 dCi	75	02/01→08/03	←	→ 12/02	2	24.5111-0390.3 330566	L= 390
1.9 D Eco	47	01/96→08/03	→	→ 12/02	2	24.5229-0265.3 330540	L= 265
1.9 dT	66	01/96→08/03					
1.9 dTi	59	02/01→08/03					
1.9 TDI	69	09/96→08/03					
2.0 16V	108	07/96→08/03					
2.0 i	80	03/99→08/03					
1.4 Eco	52	01/96→03/99	←		2	24.5111-0390.3 330566	L= 390
1.6 16V	79	03/99→08/02	→		2	24.5229-0265.3 330540	L= 265
1.6 e	66	01/96→03/99					
1.6 i	55	01/96→03/99					
1.6 LPG	80	10/00→08/02					
1.9 dT	76	08/98→10/99					
1.6 LPG	66	08/95→03/99	←	01/96→	2	24.5111-0390.3 330566	L= 390
			→	01/96→	2	24.5229-0265.3 330540	L= 265
1.9 D	69	04/96→02/01	←	09/96→	2	24.5111-0390.3 330566	L= 390
			→	09/96→	2	24.5229-0265.3 330540	L= 265
1.9 dTi	72	03/97→02/01	←		2	24.5111-0390.3 330566	L= 390
			←		2	24.5111-0390.3 330566	L= 390
			→		2	24.5229-0265.3 330540	L= 265
			→		2	24.5229-0265.3 330540	L= 265
2.0 i	84	01/96→08/03	←	→ 12/02	2	24.5111-0390.3 330566	L= 390
			→	→ 12/02	2	24.5229-0265.3 330540	L= 265
RENAULT - MEGANE I Cabriolet (EA0/1_) 10/96→08/03							
 Bremssattel							
1.4 16V	70	03/99→08/03	←	☐		24.3481-1615.5 240031	TRW - Halter
			←	☐		24.3481-1616.5 240032	TRW - Halter
			←	10/00→; ☐		24.3541-1749.5 240427	TRW - Halter
			←	10/00→; ☐		24.3541-1750.5 240428	TRW - Halter
1.6 16V	79	03/99→07/03	←	☐		24.3541-1749.5 240427	TRW - Halter
2.0 16V	102	01/02→08/03	←	☐		24.3541-1750.5 240428	TRW - Halter
1.6 e	66	10/96→03/99	←	☐		24.3481-1615.5 240031	TRW - Halter
2.0	84	04/97→08/03	←	☐		24.3481-1616.5 240032	TRW - Halter
2.0 i	80	03/99→08/03	←	☐		24.3481-1616.5 240032	TRW - Halter
2.0 16V	108	10/96→11/99	←	→ 08/98; für Linkslenker; ☐		24.3541-1741.5 240215	TRW - Halter
			←	→ 08/98; für Linkslenker; ☐		24.3541-1742.5 240216	TRW - Halter
			←	09/98→; ☐		24.3541-1749.5 240427	TRW - Halter
			←	09/98→; ☐		24.3541-1750.5 240428	TRW - Halter
			←	→ 08/98; für Rechtslenker; ☐		24.3601-1707.5 240229	TRW - Halter
			←	→ 08/98; für Rechtslenker; ☐		24.3601-1708.5 240230	TRW - Halter
2.0 16V IDE	103	11/99→08/03	←	☐		24.3541-1749.5 240427	TRW - Halter
			←	10/00→; ☐		24.3541-1749.5 240427	TRW - Halter
			←	☐		24.3541-1750.5 240428	TRW - Halter
			←	10/00→; ☐		24.3541-1750.5 240428	TRW - Halter
Zubehörsatz, Bremssattel							
1.4 16V	70	03/99→08/03	←			24.0101-4806.2 260052	TRW
1.6 e	66	10/96→03/99					
2.0	84	04/97→08/03					
2.0 i	80	03/99→08/03					
 Bremsschlauch							
1.4 16V	70	03/99→08/03	←		2	24.5111-0390.3 330566	L= 390
1.6 16V	79	03/99→07/03	→		2	24.5229-0265.3 330540	L= 265
1.6 e	66	10/96→03/99					
2.0	84	04/97→08/03					
2.0 16V	108	10/96→11/99					
2.0 i	80	03/99→08/03					
2.0 16V	102	01/02→08/03	←	→ 01/02	2	24.5111-0390.3 330566	L= 390
			→		2	24.5229-0265.3 330540	L= 265
2.0 16V IDE	103	11/99→08/03	←	10/00→	2	24.5111-0390.3 330566	L= 390
			←		2	24.5111-0390.3 330566	L= 390
→							

	kw					! #		
RENAULT - MEGANE I Cabriolet (EA0/1_) 10/96→08/03								
 Bremsschlauch								
2.0 16V IDE	103	11/99→08/03	➔	10/00→		2	24.5229-0265.3 330540	L= 265
			➔			2	24.5229-0265.3 330540	L= 265
RENAULT - MEGANE I Classic (LA0/1_) 09/96→08/08								
 Bremssattel								
1.4	55	09/96→08/03	➔	→ 10/97; + ABS; 			24.3481-1611.5 240029	TRW - Halter
			➔	→ 10/97; + ABS; 			24.3481-1612.5 240030	TRW - Halter
			➔	11/97→ 12/02; + ABS; 			24.3481-1615.5 240031	TRW - Halter
			➔	04/98→ 12/02; 			24.3481-1615.5 240031	TRW - Halter
			➔	11/97→ 12/02; + ABS; 			24.3481-1616.5 240032	TRW - Halter
			➔	04/98→ 12/02; 			24.3481-1616.5 240032	TRW - Halter
1.4 16V 1.9 dTi	70 59	03/99→08/03 02/01→08/03	➔	→ 12/02; 			24.3481-1615.5 240031	TRW - Halter
			➔	→ 12/02; 			24.3541-1749.5 240427	TRW - Halter
			➔	→ 12/02; 			24.3481-1616.5 240032	TRW - Halter
			➔	→ 12/02; 			24.3541-1750.5 240428	TRW - Halter
1.6 1.6 e 1.9 dT 2.0 RT	64 66 76 112	02/00→09/00 09/96→03/99 08/98→10/99 10/96→02/99	➔				24.3481-1615.5 240031	TRW - Halter
			➔				24.3481-1616.5 240032	TRW - Halter
1.6 16V	81	09/99→12/01	➔				24.3481-1615.5 240031	TRW - Halter
			➔	für Fahrzeuge mit verstärktem Fahrwerk; 			24.3541-1749.5 240427	TRW - Halter
			➔				24.3481-1616.5 240032	TRW - Halter
			➔				24.3541-1750.5 240428	TRW - Halter
			➔	für Fahrzeuge mit verstärktem Fahrwerk; 			24.3481-1616.5 240032	TRW - Halter
			➔	für Fahrzeuge ohne verstärktes Fahrwerk; 			24.3541-1749.5 240427	TRW - Halter
			➔	für Fahrzeuge ohne verstärktes Fahrwerk; 			24.3541-1750.5 240428	TRW - Halter
1.6 16V	79	03/99→07/03	➔	→ 12/02; für Fahrzeuge mit verstärktem Fahrwerk; 			24.3481-1615.5 240031	TRW - Halter
			➔	→ 12/02; 			24.3481-1615.5 240031	TRW - Halter
			➔	→ 12/02; für Fahrzeuge mit verstärktem Fahrwerk; 			24.3541-1749.5 240427	TRW - Halter
			➔	→ 12/02; für Fahrzeuge mit verstärktem Fahrwerk; 			24.3481-1616.5 240032	TRW - Halter
			➔	→ 12/02; 			24.3481-1616.5 240032	TRW - Halter
			➔	→ 12/02; für Fahrzeuge mit verstärktem Fahrwerk; 			24.3541-1750.5 240428	TRW - Halter
			➔	→ 12/02; für Fahrzeuge ohne verstärktes Fahrwerk; 			24.3481-1616.5 240032	TRW - Halter
			➔	→ 12/02; für Fahrzeuge ohne verstärktes Fahrwerk; 			24.3541-1749.5 240427	TRW - Halter
			➔	→ 12/02; für Fahrzeuge ohne verstärktes Fahrwerk; 			24.3541-1750.5 240428	TRW - Halter
1.6 i	55	09/96→03/99	➔	→ 10/97; 			24.3481-1611.5 240029	TRW - Halter
			➔	→ 10/97; 			24.3481-1612.5 240030	TRW - Halter
			➔	11/97→; 			24.3481-1615.5 240031	TRW - Halter
			➔	11/97→; 			24.3481-1616.5 240032	TRW - Halter
1.8 16V 1.9 dCi 2.0 i	85 75 80	01/01→08/03 02/01→08/03 03/99→08/03	➔	→ 12/02; 			24.3541-1749.5 240427	TRW - Halter
			➔	→ 12/02; 			24.3541-1750.5 240428	TRW - Halter
1.9 D	47	09/96→08/03	➔	→ 10/97; 			24.3481-1611.5 240029	TRW - Halter
			➔	→ 10/97; 			24.3481-1612.5 240030	TRW - Halter
			➔	11/97→ 12/02; 			24.3481-1615.5 240031	TRW - Halter
			➔	09/98→ 12/02; 			24.3481-1615.5 240031	TRW - Halter
			➔	09/98→ 12/02; 			24.3481-1616.5 240032	TRW - Halter
			➔	11/97→ 12/02; 			24.3481-1616.5 240032	TRW - Halter
1.9 dCi	77	03/99→07/03	➔				24.3541-1749.5 240427	TRW - Halter
			➔				24.3541-1750.5 240428	TRW - Halter
1.9 dT ➔	66	09/96→08/03	➔	→ 12/02; 			24.3481-1615.5 240031	TRW - Halter

	kW					! #			
RENAULT - MEGANE I Classic (LA0/1 _) 09/96→08/08									
 Bremssattel									
1.9 TDI	69	09/96→08/03	←	→ 12/02; 			24.3481-1616.5 240032	TRW - Halter	
1.9 dTi	72	03/97→02/01	←	→ 02/99; 			24.3481-1615.5 240031	TRW - Halter	
			←				24.3481-1615.5 240031	TRW - Halter	
			←				24.3541-1749.5 240427	TRW - Halter	
			←				24.3481-1616.5 240032	TRW - Halter	
			←	→ 02/99; 			24.3541-1750.5 240428	TRW - Halter	
			←	→ 02/99; 			24.3481-1616.5 240032	TRW - Halter	
2.0 i	84	09/96→08/03	←	03/99→; 			24.3541-1749.5 240427	TRW - Halter	
			←	03/99→; 			24.3541-1750.5 240428	TRW - Halter	
			←	→ 02/99; 			24.3481-1615.5 240031	TRW - Halter	
			←	→ 02/99; 			24.3481-1616.5 240032	TRW - Halter	
			←	03/99→ 12/02; 			24.3541-1749.5 240427	TRW - Halter	
			←	→ 12/02; 			24.3541-1749.5 240427	TRW - Halter	
2.0 RT	103	03/01→08/03	←	03/99→ 12/02; 			24.3541-1750.5 240428	TRW - Halter	
			←	→ 12/02; 			24.3541-1750.5 240428	TRW - Halter	
			←	03/99→ 12/02; 			24.3541-1750.5 240428	TRW - Halter	
Zubehörsatz, Bremssattel									
1.4	55	09/96→08/03	←	11/97→ 12/02; + ABS			24.0101-4806.2 260052	TRW	
			←	04/98→ 12/02			24.0101-4806.2 260052	TRW	
			←	→ 10/97; + ABS			24.0101-4807.2 260053	TRW	
1.4 16V	70	03/99→08/03	←	→ 12/02			24.0101-4806.2 260052	TRW	
1.9 dT	66	09/96→08/03	←						
1.9 dTi	59	02/01→08/03							
1.9 TDI	69	09/96→08/03							
1.6	64	02/00→09/00	←				24.0101-4806.2 260052	TRW	
			1.6 e	66	09/96→03/99	←			
			1.9 dT	76	08/98→10/99				
			2.0 RT	112	10/96→02/99				
1.6 16V	81	09/99→12/01	←				24.0101-4806.2 260052	TRW	
			←	für Fahrzeuge mit verstärktem Fahrwerk			24.0101-4806.2 260052	TRW	
1.6 16V	79	03/99→07/03	←	→ 12/02; für Fahrzeuge mit verstärktem Fahrwerk			24.0101-4806.2 260052	TRW	
			←	→ 12/02			24.0101-4806.2 260052	TRW	
1.6 i	55	09/96→03/99	←	11/97→			24.0101-4806.2 260052	TRW	
			←	→ 10/97			24.0101-4807.2 260053	TRW	
1.9 D	47	09/96→08/03	←	11/97→ 12/02			24.0101-4806.2 260052	TRW	
			←	09/98→ 12/02			24.0101-4806.2 260052	TRW	
			←	→ 10/97			24.0101-4807.2 260053	TRW	
1.9 dTi	72	03/97→02/01	←				24.0101-4806.2 260052	TRW	
			←	→ 02/99			24.0101-4806.2 260052	TRW	
2.0 i	84	09/96→08/03	←	→ 02/99			24.0101-4806.2 260052	TRW	
 Bremsschlauch									
1.4 1.4 16V 1.6 16V 1.8 16V 1.9 D 1.9 dT 1.9 dTi 1.9 TDI	55	09/96→08/03	←	→ 12/02	2	24.5111-0390.3 330566	L= 390		
			70	03/99→08/03	→	→ 12/02	2	24.5229-0265.3 330540	L= 265
			79	03/99→07/03	→	→ 12/02	2	24.5229-0265.3 330540	L= 265
			85	01/01→08/03					
			47	09/96→08/03					
			66	09/96→08/03					
			59	02/01→08/03					
1.6 16V 1.6 e 1.6 i 1.9 dT 2.0 RT	81	09/99→12/01	←		2	24.5111-0390.3 330566	L= 390		
			66	09/96→03/99	→		2	24.5229-0265.3 330540	L= 265
			55	09/96→03/99	→				
			76	08/98→10/99					
			112	10/96→02/99					
1.9 dCi	75	02/01→08/03	←	→ 12/02	2	24.5111-0390.3 330566	L= 390		
1.9 dTi	72	03/97→02/01	←		2	24.5111-0390.3 330566	L= 390		
			←		2	24.5111-0390.3 330566	L= 390		
			→		2	24.5229-0265.3 330540	L= 265		
			→						

	kw					! #			
RENAULT - MEGANE I Classic (LA0/1_) 09/96→08/08									
 Bremsschlauch									
1.9 dTi	72	03/97→02/01	→			2	24.5229-0265.3 330540	L= 265	
2.0 i	84	09/96→08/03	←	→ 12/02		2	24.5111-0390.3 330566	L= 390	
			←	→ 12/02		2	24.5111-0390.3 330566	L= 390	
			→	→ 12/02		2	24.5229-0265.3 330540	L= 265	
			→	→ 12/02		2	24.5229-0265.3 330540	L= 265	
2.0 RT	103	03/01→08/03	←	→ 02/03		2	24.5111-0390.3 330566	L= 390	
			→	→ 02/03		2	24.5229-0265.3 330540	L= 265	
RENAULT - MEGANE I Coach (DA0/1_) 03/96→08/03									
 Bremssattel									
1.4 16V	70	03/99→07/03	←	→ 02/03; ☐			24.3481-1615.5 240031	TRW - Halter	
			←	→ 02/03; ☐			24.3481-1616.5 240032	TRW - Halter	
			←	10/00→ 02/03; ☐			24.3541-1749.5 240427	TRW - Halter	
			←	10/00→ 02/03; ☐			24.3541-1750.5 240428	TRW - Halter	
1.6 16V 1.9 dCi 2.0 16V	79 75 102	03/99→07/03 02/01→08/03 01/02→08/03	←	→ 02/03; ☐			24.3541-1749.5 240427	TRW - Halter	
			←	→ 02/03; ☐			24.3541-1750.5 240428	TRW - Halter	
1.6 e	66	03/96→03/99	←	☐			24.3481-1615.5 240031	TRW - Halter	
			←	☐			24.3481-1616.5 240032	TRW - Halter	
1.9 dTi	72	03/97→02/01	←	05/97→ 02/99; ☐			24.3481-1615.5 240031	TRW - Halter	
			←	05/97→ 02/99; ☐			24.3481-1616.5 240032	TRW - Halter	
			←	03/99→; ☐			24.3541-1749.5 240427	TRW - Halter	
			←	03/99→; ☐			24.3541-1750.5 240428	TRW - Halter	
2.0 16V	108	03/96→11/99	←	→ 08/98; für Linkslenker; ☐			24.3541-1741.5 240215	TRW - Halter	
			←	→ 08/98; für Linkslenker; ☐			24.3541-1742.5 240216	TRW - Halter	
			←	09/98→; ☐			24.3541-1749.5 240427	TRW - Halter	
			←	09/98→; ☐			24.3541-1750.5 240428	TRW - Halter	
			←	→ 08/98; für Rechtslenker; ☐			24.3601-1707.5 240229	TRW - Halter	
			←	→ 08/98; für Rechtslenker; ☐			24.3601-1708.5 240230	TRW - Halter	
2.0 16V IDE	103	11/99→08/03	←	10/00→ 02/03; ☐			24.3541-1749.5 240427	TRW - Halter	
			←	→ 02/03; ☐			24.3541-1749.5 240427	TRW - Halter	
			←	10/00→ 02/03; ☐			24.3541-1750.5 240428	TRW - Halter	
			←	→ 02/03; ☐			24.3541-1750.5 240428	TRW - Halter	
2.0 i	80 - 84	03/96→08/03	←	→ 02/03; ☐			24.3481-1615.5 240031	TRW - Halter	
			←	→ 02/03; ☐			24.3481-1616.5 240032	TRW - Halter	
Zubehörsatz, Bremssattel									
1.4 16V 2.0 i	70 80 - 84	03/99→07/03 03/96→08/03	←	→ 02/03			24.0101-4806.2 260052	TRW	
1.6 e	66	03/96→03/99	←				24.0101-4806.2 260052	TRW	
1.9 dTi	72	03/97→02/01	←	05/97→ 02/99			24.0101-4806.2 260052	TRW	
 Bremsschlauch									
1.4 16V 1.6 16V 1.9 dCi 2.0 16V 2.0 i	70 79 75 102	03/99→07/03 03/99→07/03 02/01→08/03 01/02→08/03	←	→ 02/03		2	24.5111-0390.3 330566	L= 390	
			→	→ 02/03		2	24.5229-0265.3 330540	L= 265	
	1.6 e 2.0 16V	66 108	03/96→03/99 03/96→11/99	←			2	24.5111-0390.3 330566	L= 390
				→			2	24.5229-0265.3 330540	L= 265
	1.9 dTi	72	03/97→02/01	←	05/97→		2	24.5111-0390.3 330566	L= 390
→				05/97→		2	24.5229-0265.3 330540	L= 265	
2.0 16V IDE	103	11/99→08/03	←	10/00→ 02/03		2	24.5111-0390.3 330566	L= 390	
			←	→ 02/03		2	24.5111-0390.3 330566	L= 390	
			→	10/00→ 02/03		2	24.5229-0265.3 330540	L= 265	
			→	→ 02/03		2	24.5229-0265.3 330540	L= 265	

	kw			 	! #			
RENAULT - MEGANE I Grandtour (KA0/1_) 03/99→08/03								
 Bremssattel								
1.4 16V	70	03/99→08/03	←	☐		24.3481-1615.5	240031	TRW - Halter
			←	☐		24.3481-1616.5	240032	TRW - Halter
			→	☐		24.3344-1707.5	240808	TRW - Halter
			→	☐		24.3344-1708.5	240809	TRW - Halter
1.4 e	55	03/99→08/03	←	☐		24.3481-1615.5	240031	TRW - Halter
1.6 e	66	03/99→08/03	←	☐		24.3481-1616.5	240032	TRW - Halter
1.9 D	47	04/99→08/03	←	☐		24.3481-1616.5	240032	TRW - Halter
1.6 16V 1.9 dTi	79 72	03/99→08/03 03/99→02/01	←	☐		24.3541-1749.5	240427	TRW - Halter
			←	☐		24.3541-1750.5	240428	TRW - Halter
			→	☐	07/99→;	24.3344-1707.5	240808	TRW - Halter
			→	☐	07/99→;	24.3344-1708.5	240809	TRW - Halter
1.6 Bifuel	80	03/99→09/00	←	☐		24.3541-1749.5	240427	TRW - Halter
			←	☐		24.3541-1750.5	240428	TRW - Halter
1.8 16V 1.9 dCi 1.9 dTi	85 75 59	01/01→08/03 02/01→08/03 02/01→08/03	←	☐		24.3541-1749.5	240427	TRW - Halter
			←	☐		24.3541-1750.5	240428	TRW - Halter
			→	☐		24.3344-1707.5	240808	TRW - Halter
			→	☐		24.3344-1708.5	240809	TRW - Halter
Zubehörsatz, Bremssattel								
1.4 16V 1.4 e 1.6 e 1.9 D	70 55 66 47	03/99→08/03 03/99→08/03 03/99→08/03 04/99→08/03	←			24.0101-4806.2	260052	TRW
 Bremsschlauch								
1.4 16V 1.4 e	70 55	03/99→08/03 03/99→08/03	←		2	24.5111-0390.3	330566	L= 390
1.6 16V 1.6 Bifuel 1.6 e 1.8 16V 1.9 D 1.9 dCi 1.9 dTi	79 80 66 85 47 75 59 - 72	03/99→08/03 03/99→09/00 03/99→08/03 01/01→08/03 04/99→08/03 02/01→08/03 03/99→08/03	→		2	24.5229-0265.3	330540	L= 265
RENAULT - MEGANE I Hatchback Van (SA0/1_) 08/95→07/03								
 Bremssattel								
1.9	47	08/95→09/00	←	→ 10/97; ☐		24.3481-1611.5	240029	TRW - Halter
			←	→ 10/97; ☐		24.3481-1612.5	240030	TRW - Halter
			←	11/97→; ☐		24.3481-1615.5	240031	TRW - Halter
			←	☐		24.3481-1615.5	240031	TRW - Halter
			←	06/98→; ☐		24.3481-1615.5	240031	TRW - Halter
			←	☐		24.3481-1616.5	240032	TRW - Halter
			←	06/98→; ☐		24.3481-1616.5	240032	TRW - Halter
			←	11/97→; ☐		24.3481-1616.5	240032	TRW - Halter
1.9 dCi	59	10/00→07/03	←	☐		24.3541-1749.5	240427	TRW - Halter
			←	☐		24.3541-1750.5	240428	TRW - Halter
Zubehörsatz, Bremssattel								
1.9	47	08/95→09/00	←			24.0101-4806.2	260052	TRW
			←	11/97→		24.0101-4806.2	260052	TRW
			←	06/98→		24.0101-4806.2	260052	TRW
			←	→ 10/97		24.0101-4807.2	260053	TRW
 Bremsschlauch								
1.9	47	08/95→09/00	←		2	24.5111-0390.3	330566	L= 390
1.9 dCi	59	10/00→07/03	→		2	24.5229-0265.3	330540	L= 265

RENAULT - Megane I Kombi van (KA_) 02/00→07/03

Bremssattel

1.4	70	04/01→07/03	←	☐	24.3481-1615.5	240031	TRW - Halter
			←	☐	24.3481-1616.5	240032	TRW - Halter
			→	☐	24.3344-1707.5	240808	TRW - Halter
			→	☐	24.3344-1708.5	240809	TRW - Halter
1.6 1.6 BiFuel	79	04/01→07/03	←	☐	24.3541-1749.5	240427	TRW - Halter
			←	☐	24.3541-1750.5	240428	TRW - Halter
1.8 1.9 dCi	85	04/01→07/03	→	☐	24.3344-1707.5	240808	TRW - Halter
			→	☐	24.3344-1708.5	240809	TRW - Halter
1.9 DTI 1.9 D	59	04/01→07/03	←	☐	24.3481-1615.5	240031	TRW - Halter
			←	☐	24.3481-1616.5	240032	TRW - Halter

Zubehörsatz, Bremssattel

1.4	70	04/01→07/03	←		24.0101-4806.2	260052	TRW
1.9 D	47	02/00→09/00					

Bremsschlauch

1.4 1.6 1.6 BiFuel	70 79	04/01→07/03	←		2	24.5111-0390.3	330566	L= 390
			→		2	24.5229-0265.3	330540	L= 265
1.8 1.9 D	85 47	04/01→07/03						
1.9 dCi 1.9 DTI	75 59	04/01→07/03						







RENAULT - MEGANE II (BM0/1_, CM0/1_) 07/01→10/12









Bremssattel







1.4 16V 1.5 dCi	60 63 - 78	10/03→02/08 10/03→06/08	→	☐		24.3347-1709.5	240846	TRW - Halter
						24.3387-7001.5	241005	ATE - Halter
1.6	77 - 79	06/05→01/11	→	☐		24.3347-1710.5	240847	TRW - Halter
						24.3387-7002.5	241006	ATE - Halter
1.6 16V 1.6 Flex-Fuel	82 77	01/06→06/08 01/07→02/08						
1.9 dCi 2.0	66 169	11/02→12/05 08/06→02/08						
2.0 16V Turbo 2.0 dCi	120 110	05/04→02/08 09/05→02/08						
1.4 16V 1.6 16V 1.9 dCi 2.0 16V	72 83 88 99	11/02→02/08 11/02→02/08 11/02→02/08 11/02→02/08	→	12/02→; ☐		24.3347-1709.5	240846	TRW - Halter
			→	12/02→; ☐		24.3347-1710.5	240847	TRW - Halter
			→	☐		24.3387-7001.5	241005	ATE - Halter
			→	☐		24.3387-7002.5	241006	ATE - Halter
1.5 dCi	60	09/02→02/08	→	12/02→; ☐		24.3347-1709.5	240846	TRW - Halter
			→	12/02→; ☐		24.3347-1710.5	240847	TRW - Halter
			→	11/02→; ☐		24.3387-7001.5	241005	ATE - Halter
			→	11/02→; ☐		24.3387-7002.5	241006	ATE - Halter
1.5 dCi 1.9 dCi 2.0 Renault Sport	76 96 165	01/07→03/09 05/05→12/09 05/04→10/09	→	→ 11/08; ☐		24.3347-1709.5	240846	TRW - Halter
			→	→ 11/08; ☐		24.3387-7001.5	241005	ATE - Halter
1.6 Bifuel	77	06/05→02/08	→	01/07→; ☐		24.3347-1709.5	240846	TRW - Halter
			→	01/07→; ☐		24.3387-7001.5	241005	ATE - Halter
			→	01/07→; ☐		24.3387-7002.5	241006	ATE - Halter
1.9 dCi	68 - 85	11/02→02/08	→	01/06→; ☐		24.3347-1709.5	240846	TRW - Halter
			→	01/06→; ☐		24.3387-7001.5	241005	ATE - Halter
			→	01/06→; ☐		24.3347-1710.5	240847	TRW - Halter
						24.3387-7002.5	241006	ATE - Halter









Feder, Bremssattel







1.4 16V 1.5 dCi 1.6 16V →	60 - 72 63 83	11/02→02/08 05/05→02/08 11/02→02/08	←	11/05→	2	11.8116-0301.1	390610	ATE
			→		2	11.8116-0340.1	390595	ATE







	kw			 	! #		
RENAULT - MEGANE II (BM0/1_, CM0/1_) 07/01→10/12							
Feder, Bremssattel							
1.9 dCi	88	11/02→02/08	←	11/05→	2	11.8116-0301.1 390610	ATE
2.0 16V	99	11/02→02/08	→		2	11.8116-0340.1 390595	ATE
2.0 16V Turbo	120	05/04→02/08					
1.5 dCi	74	10/03→02/08			2	11.8116-0340.1 390595	ATE
			←	11/05→	2	11.8116-0301.1 390610	ATE
1.5 dCi	60	09/02→02/08	←	11/05→	2	11.8116-0301.1 390610	ATE
			→	11/02→	2	11.8116-0340.1 390595	ATE
1.5 dCi	76	01/07→03/09	←	→ 11/08	2	11.8116-0301.1 390610	ATE
1.9 dCi	96	05/05→12/09	→	→ 11/08	2	11.8116-0340.1 390595	ATE
1.5 dCi	78	05/05→06/08	←		2	11.8116-0301.1 390610	ATE
1.6	77 -	06/05→01/11	→		2	11.8116-0340.1 390595	ATE
	79						
1.6 16V	82	01/06→06/08					
1.6 Flex-Fuel	77	01/07→02/08					
2.0 dCi	110	09/05→02/08					
1.6 Bifuel	77	06/05→02/08	←	01/07→	2	11.8116-0301.1 390610	ATE
			→	01/07→	2	11.8116-0340.1 390595	ATE
1.9 dCi	68 -	11/02→02/08	←	01/06→	2	11.8116-0301.1 390610	ATE
	85		→	01/06→	2	11.8116-0340.1 390595	ATE
2.0	169	08/06→02/08	→		2	11.8116-0340.1 390595	ATE
2.0 Renault Sport	165	05/04→10/09	→	→ 11/08	2	11.8116-0340.1 390595	ATE
Führungshülzensatz, Bremssattel							
1.4 16V	60 -	11/02→02/08	←	11/05→		11.0101-5407.2 260011	ATE
	72		→			11.0101-5407.2 260011	ATE
1.5 dCi	63 -	10/03→02/08					
	74						
1.6 16V	83	11/02→02/08					
1.9 dCi	88	11/02→02/08					
2.0 16V	99	11/02→02/08					
2.0 16V Turbo	120	05/04→02/08					
1.5 dCi	60	09/02→02/08	←	11/05→		11.0101-5407.2 260011	ATE
			→	11/02→		11.0101-5407.2 260011	ATE
1.5 dCi	76	01/07→03/09	←	→ 11/08		11.0101-5407.2 260011	ATE
1.9 dCi	96	05/05→12/09	→	→ 11/08		11.0101-5407.2 260011	ATE
1.5 dCi	78	05/05→06/08	←			11.0101-5407.2 260011	ATE
1.6	77 -	06/05→01/11	→			11.0101-5407.2 260011	ATE
	79						
1.6 16V	82	01/06→06/08					
1.6 Flex-Fuel	77	01/07→02/08					
2.0 dCi	110	09/05→02/08					
1.6 Bifuel	77	06/05→02/08	←	01/07→		11.0101-5407.2 260011	ATE
			→	01/07→		11.0101-5407.2 260011	ATE
1.9 dCi	68 -	11/02→02/08	←	01/06→		11.0101-5407.2 260011	ATE
	85		→	01/06→		11.0101-5407.2 260011	ATE
2.0	169	08/06→02/08	→			11.0101-5407.2 260011	ATE
2.0 Renault Sport	165	05/04→10/09	→	→ 11/08		11.0101-5407.2 260011	ATE
Führungsbolzen, Bremssattel							
1.4 16V	60 -	11/02→02/08		10/05→	2	11.8171-0008.1 990049	ATE
	72						
1.5 dCi	63	05/05→02/08			2	11.8171-0008.1 990049	ATE
1.6 16V	83	11/02→02/08					
1.9 dCi	88	11/02→02/08					
2.0 16V	99	11/02→02/08					
2.0 16V Turbo	120	05/04→02/08					
1.5 dCi	74	10/03→02/08	←	10/05→	2	11.8171-0008.1 990049	ATE
			→		2	11.8171-0008.1 990049	ATE
1.5 dCi	60	09/02→02/08		10/05→	2	11.8171-0008.1 990049	ATE
				11/02→	2	11.8171-0008.1 990049	ATE
1.5 dCi	76	01/07→03/09		→ 11/08	2	11.8171-0008.1 990049	ATE
1.9 dCi	96	05/05→12/09					
2.0 Renault Sport	165	05/04→10/09					
1.5 dCi	78	05/05→06/08			2	11.8171-0008.1 990049	ATE
1.6	77 -	06/05→01/11					
	79						
1.6 16V	82	01/06→06/08					
1.6 Flex-Fuel	77	01/07→02/08					
→							







	kw			 	! #		
RENAULT - MEGANE II (BM0/1_, CM0/1_) 07/01→10/12							
Führungsbolzen, Bremsattel							
2.0 2.0 dCi	169 110	08/06→02/08 09/05→02/08			2	11.8171-0008.1 990049	ATE
1.6 Bifuel	77	06/05→02/08		01/07→	2	11.8171-0008.1 990049	ATE
1.9 dCi	68 - 85	11/02→02/08		01/06→	2	11.8171-0008.1 990049	ATE
Zubehörsatz, Bremsattel							
1.4 16V 1.5 dCi	60 63 - 78	10/03→02/08 10/03→06/08	➔			24.0101-3803.2 260101	TRW
1.6 1.6 16V 1.6 Flex-Fuel	77 - 79 82	06/05→01/11 01/06→06/08 01/07→02/08					
2.0 2.0 16V Turbo 2.0 dCi	169 120 110	08/06→02/08 05/04→02/08 09/05→02/08					
1.4 16V 1.5 dCi 1.6 16V 1.9 dCi 2.0 16V	72 60 83 88 99	11/02→02/08 09/02→02/08 11/02→02/08 11/02→02/08 11/02→02/08	➔	12/02→		24.0101-3803.2 260101	TRW
1.5 dCi 1.9 dCi 2.0 Renault Sport	76 96 165	01/07→03/09 05/05→12/09 05/04→10/09	➔	→ 11/08		24.0101-3803.2 260101	TRW
1.6 Bifuel 1.9 dCi	77 68 - 85	06/05→02/08 11/02→02/08	➔	01/07→ 01/06→		24.0101-3803.2 260101	TRW
 Bremsschlauch							
1.4 16V 1.5 dCi 1.6 16V 1.9 dCi 2.0 16V	60 - 72 63 83 88 99	11/02→02/08 05/05→02/08 11/02→02/08 11/02→02/08 11/02→02/08		09/05→; ■ → 08/05; ■ → 10/05 11/05→	2 2 2 2	24.5229-0185.3 330397 24.5251-0185.3 330701 24.5111-0429.3 331015 24.5155-0445.3 331057	L= 185 L= 185 L= 429,6 L= 445
1.5 dCi	74	10/03→02/08		09/05→; ■ ■ → 10/05 11/05→ ➔ → 08/05; ■	2 2 2 2	24.5229-0185.3 330397 24.5229-0185.3 330397 24.5111-0429.3 331015 24.5155-0445.3 331057	L= 185 L= 185 L= 429,6 L= 445
1.5 dCi	60	09/02→02/08		09/05→; ■ 11/02→ 08/05; ■ 11/02→ 10/05 11/05→	2 2 2	24.5229-0185.3 330397 24.5251-0185.3 330701 24.5111-0429.3 331015	L= 185 L= 185 L= 429,6
1.5 dCi	76	01/07→03/09		→ 11/08; ■ → 11/08	2 2	24.5229-0185.3 330397 24.5155-0445.3 331057	L= 185 L= 445
1.5 dCi 1.6 1.6 16V 1.6 Flex-Fuel 2.0 dCi	78 77 - 79 82 77 110 - 127	05/05→06/08 06/05→01/11 01/06→06/08 01/07→02/08 09/05→02/08	➔	■ → 11/08	2 2	24.5229-0185.3 330397 24.5155-0445.3 331057	L= 185 L= 445
1.6 Bifuel	77	06/05→02/08		01/07→; ■ ➔ 01/07→	2 2	24.5229-0185.3 330397 24.5155-0445.3 331057	L= 185 L= 445
1.9 dCi	68 - 85	11/02→02/08		01/06→; ■ ➔ 01/06→	2 2	24.5229-0185.3 330397 24.5155-0445.3 331057	L= 185 L= 445
1.9 dCi	96	05/05→12/09		09/05→ 11/08; ■ → 08/05; ■ ➔ → 11/08	2 2 2	24.5229-0185.3 330397 24.5251-0185.3 330701 24.5155-0445.3 331057	L= 185 L= 185 L= 445
2.0 2.0 16V Turbo	169 120	08/06→02/08 05/04→02/08		■ 09/05→; ■ → 08/05; ■	2 2 2	24.5229-0185.3 330397 24.5229-0185.3 330397 24.5251-0185.3 330701	L= 185 L= 185 L= 185
2.0 Renault Sport	165	05/04→10/09		09/05→ 11/08; ■ → 08/05; ■	2	24.5229-0185.3 330397 24.5251-0185.3 330701	L= 185 L= 185









	kw					! #		
RENAULT - MEGANE II Coupé-Cabriolet (EM0/1_) 09/03→03/10								
Bremssattel								
1.5 dCi	76	01/07→06/09	➡	→ 04/07; ☐			24.3347-1709.5 240846	TRW - Halter
1.6	77 - 83	09/03→03/09	➡	05/07→; ☐			24.3347-1709.5 240846	TRW - Halter
1.9 dCi	81 - 88	09/03→03/09	➡	→ 04/07; ☐			24.3347-1710.5 240847	TRW - Halter
2.0 16V Turbo	120	05/04→03/09	➡	05/07→; ☐			24.3347-1710.5 240847	TRW - Halter
2.0 dCi	110	09/05→03/09						
1.5 dCi	78	03/06→01/09	➡	05/07→ 06/08; ☐			24.3347-1709.5 240846	TRW - Halter
			➡	→ 04/07; ☐			24.3347-1709.5 240846	TRW - Halter
			➡	05/07→ 06/08; ☐			24.3347-1710.5 240847	TRW - Halter
			➡	→ 04/07; ☐			24.3347-1710.5 240847	TRW - Halter
1.6 16V	82	01/06→06/08	➡	01/07→ 04/07; ☐			24.3347-1709.5 240846	TRW - Halter
			➡	05/07→; ☐			24.3347-1709.5 240846	TRW - Halter
			➡	01/07→ 04/07; ☐			24.3347-1710.5 240847	TRW - Halter
			➡	05/07→; ☐			24.3347-1710.5 240847	TRW - Halter
1.9 dCi	85	09/03→03/09	➡	01/06→ 04/07; ☐			24.3347-1709.5 240846	TRW - Halter
			➡	05/07→; ☐			24.3347-1709.5 240846	TRW - Halter
			➡	01/06→ 04/07; ☐			24.3347-1710.5 240847	TRW - Halter
			➡	05/07→; ☐			24.3347-1710.5 240847	TRW - Halter
1.9 dCi	96	05/05→02/07	➡	☐			24.3347-1709.5 240846	TRW - Halter
2.0	102	09/03→02/07	➡	☐			24.3347-1710.5 240847	TRW - Halter
2.0	99	09/03→12/09	➡	→ 03/07; ☐			24.3347-1709.5 240846	TRW - Halter
			➡	→ 03/07; ☐			24.3347-1710.5 240847	TRW - Halter
Feder, Bremssattel								
1.5 dCi	76	01/07→06/09	←		2	11.8116-0301.1 390610	ATE	
2.0 dCi	110	09/05→03/09						
1.5 dCi	78	03/06→01/09	←	→ 06/08	2	11.8116-0301.1 390610	ATE	
1.6	77 - 83	09/03→03/09	←	11/05→	2	11.8116-0301.1 390610	ATE	
1.9 dCi	81 - 96	09/03→03/09						
2.0	102	09/03→02/07						
2.0 16V Turbo	120	05/04→03/09						
1.6 16V	82	01/06→06/08	←	01/07→	2	11.8116-0301.1 390610	ATE	
1.9 dCi	85	09/03→03/09	←	01/06→	2	11.8116-0301.1 390610	ATE	
2.0	99	09/03→12/09	←	11/05→ 03/07	2	11.8116-0301.1 390610	ATE	
Führungshülzensatz, Bremssattel								
1.5 dCi	76	01/07→06/09	←			11.0101-5407.2 260011	ATE	
2.0 dCi	110	09/05→03/09						
1.5 dCi	78	03/06→01/09	←	→ 06/08		11.0101-5407.2 260011	ATE	
1.6	77 - 83	09/03→03/09	←	11/05→		11.0101-5407.2 260011	ATE	
1.9 dCi	81 - 96	09/03→03/09						
2.0	102	09/03→02/07						
2.0 16V Turbo	120	05/04→03/09						
1.6 16V	82	01/06→06/08	←	01/07→		11.0101-5407.2 260011	ATE	
1.9 dCi	85	09/03→03/09	←	01/06→		11.0101-5407.2 260011	ATE	
2.0	99	09/03→12/09	←	11/05→ 03/07		11.0101-5407.2 260011	ATE	
Führungsbolzen, Bremssattel								
1.5 dCi	76	01/07→06/09			2	11.8171-0008.1 990049	ATE	
2.0 dCi	110	09/05→03/09						
1.5 dCi	78	03/06→01/09		→ 06/08	2	11.8171-0008.1 990049	ATE	
1.6	77 - 83	09/03→03/09		10/05→	2	11.8171-0008.1 990049	ATE	
1.9 dCi	81 - 96	09/03→03/09						
2.0	102	09/03→02/07						
2.0 16V Turbo	120	05/04→03/09						
1.6 16V	82	01/06→06/08		01/07→	2	11.8171-0008.1 990049	ATE	
1.9 dCi	85	09/03→03/09		01/06→	2	11.8171-0008.1 990049	ATE	
2.0	99	09/03→12/09		10/05→ 03/07	2	11.8171-0008.1 990049	ATE	
→								







	kw					! #		
RENAULT - MEGANE II Coupé-Cabriolet (EM0/1_) 09/03→03/10								
Zubehörsatz, Bremssattel								
1.5 dCi	76	01/07→06/09	➡	→ 04/07			24.0101-3803.2 260101	TRW
1.6	77 - 83	09/03→03/09	➡	05/07→			24.0101-3803.2 260101	TRW
1.9 dCi	81 - 88	09/03→03/09						
2.0 16V Turbo	120	05/04→03/09						
2.0 dCi	110	09/05→03/09						
1.5 dCi	78	03/06→01/09	➡	05/07→ 06/08			24.0101-3803.2 260101	TRW
			➡	→ 04/07			24.0101-3803.2 260101	TRW
1.6 16V	82	01/06→06/08	➡	01/07→ 04/07			24.0101-3803.2 260101	TRW
			➡	05/07→			24.0101-3803.2 260101	TRW
1.9 dCi	85	09/03→03/09	➡	01/06→ 04/07			24.0101-3803.2 260101	TRW
			➡	05/07→			24.0101-3803.2 260101	TRW
1.9 dCi	96	05/05→02/07	➡				24.0101-3803.2 260101	TRW
2.0	102	09/03→02/07						
2.0	99	09/03→12/09	➡	→ 03/07			24.0101-3803.2 260101	TRW
 Bremsschlauch								
1.5 dCi	76	01/07→06/09		▣	2	24.5229-0185.3 330397	L= 185	
2.0 dCi	110	09/05→03/09	←		2	24.5155-0445.3 331057	L= 445	
1.5 dCi	78	03/06→01/09		→ 06/08; ▣	2	24.5229-0185.3 330397	L= 185	
			←	→ 06/08	2	24.5155-0445.3 331057	L= 445	
1.6	77 - 83	09/03→03/09		09/05→; ▣	2	24.5229-0185.3 330397	L= 185	
1.9 dCi	81 - 96	09/03→03/09		→ 08/05; ▣	2	24.5251-0185.3 330701	L= 185	
2.0	102	09/03→02/07	←	→ 10/05	2	24.5111-0429.3 331015	L= 429,6	
1.6 16V	82	01/06→06/08		01/07→; ▣	2	24.5229-0185.3 330397	L= 185	
			←	01/07→	2	24.5155-0445.3 331057	L= 445	
1.9 dCi	85	09/03→03/09		01/06→; ▣	2	24.5229-0185.3 330397	L= 185	
			←	01/06→	2	24.5155-0445.3 331057	L= 445	
2.0	99	09/03→12/09		09/05→ 03/07; ▣	2	24.5229-0185.3 330397	L= 185	
				→ 08/05; ▣	2	24.5251-0185.3 330701	L= 185	
			←	→ 10/05	2	24.5111-0429.3 331015	L= 429,6	
			←	11/05→ 03/07	2	24.5155-0445.3 331057	L= 445	
2.0 16V Turbo	120	05/04→03/09		09/05→; ▣	2	24.5229-0185.3 330397	L= 185	
				→ 08/05; ▣	2	24.5251-0185.3 330701	L= 185	
RENAULT - MEGANE II Hatchback Van (KM0/2_) 08/03→07/09								
 Bremssattel								
1.5 dCi	60 - 78	08/03→03/09	➡	▣		24.3347-1709.5 240846	TRW - Halter	
			➡	▣		24.3387-7001.5 241005	ATE - Halter	
			➡	▣		24.3347-1710.5 240847	TRW - Halter	
			➡	▣		24.3387-7002.5 241006	ATE - Halter	
Feder, Bremssattel								
1.5 dCi	60 - 63	08/03→02/08	←	11/05→	2	11.8116-0301.1 390610	ATE	
			➡		2	11.8116-0340.1 390595	ATE	
1.5 dCi	74	08/03→02/08			2	11.8116-0340.1 390595	ATE	
			←	11/05→	2	11.8116-0301.1 390610	ATE	
1.5 dCi	76 - 78	05/05→03/09	←		2	11.8116-0301.1 390610	ATE	
			➡		2	11.8116-0340.1 390595	ATE	
Führungshülensatz, Bremssattel								
1.5 dCi	60 - 74	08/03→02/08	←	11/05→		11.0101-5407.2 260011	ATE	
			➡			11.0101-5407.2 260011	ATE	
1.5 dCi	76 - 78	05/05→03/09	←			11.0101-5407.2 260011	ATE	
			➡			11.0101-5407.2 260011	ATE	
Führungsbolzen, Bremssattel								
1.5 dCi	60 - 63	08/03→02/08		10/05→	2	11.8171-0008.1 990049	ATE	
					2	11.8171-0008.1 990049	ATE	
→								









	kw			 	! #		
RENAULT - MEGANE II Hatchback Van (KM0/2_) 08/03→07/09							
Führungsbolzen, Bremssattel							
1.5 dCi	74	08/03→02/08	←	10/05→	2	11.8171-0008.1 990049	ATE
			→		2	11.8171-0008.1 990049	ATE
1.5 dCi	76 - 78	05/05→03/09			2	11.8171-0008.1 990049	ATE
Zubehörsatz, Bremssattel							
1.5 dCi	60 - 78	08/03→03/09	→			24.0101-3803.2 260101	TRW
Bremsschlauch							
1.5 dCi	60 - 63	08/03→02/08		09/05→; □	2	24.5229-0185.3 330397	L= 185
				→ 08/05; □	2	24.5251-0185.3 330701	L= 185
			←	→ 10/05	2	24.5111-0429.3 331015	L= 429,6
			←	11/05→	2	24.5155-0445.3 331057	L= 445
1.5 dCi	74	08/03→02/08		09/05→; □	2	24.5229-0185.3 330397	L= 185
				□	2	24.5229-0185.3 330397	L= 185
			←	→ 10/05	2	24.5111-0429.3 331015	L= 429,6
			←	11/05→	2	24.5155-0445.3 331057	L= 445
			→	→ 08/05; □	2	24.5229-0185.3 330397	L= 185
1.5 dCi	76 - 78	05/05→03/09		□	2	24.5229-0185.3 330397	L= 185
			←		2	24.5155-0445.3 331057	L= 445
RENAULT - MEGANE II Kasten/Kombi (KM_) 08/03→07/09							
Bremssattel							
1.5 dCi	60 - 74	08/03→07/09	→	□		24.3347-1709.5 240846	TRW - Halter
1.9 dCi	96	02/06→10/06	→	□		24.3347-1710.5 240847	TRW - Halter
1.5 dCi	63 - 78	08/03→07/09	→	→ 04/07; □		24.3347-1709.5 240846	TRW - Halter
1.6	82	10/03→01/08	→	05/07→; □		24.3347-1709.5 240846	TRW - Halter
			→	→ 04/07; □		24.3347-1710.5 240847	TRW - Halter
			→	05/07→; □		24.3347-1710.5 240847	TRW - Halter
Feder, Bremssattel							
1.5 dCi	60 - 78	08/03→07/09	←	11/05→	2	11.8116-0301.1 390610	ATE
1.6	82	10/03→01/08					
1.9 dCi	96	02/06→10/06	←		2	11.8116-0301.1 390610	ATE
Führungshülzensatz, Bremssattel							
1.5 dCi	60 - 78	08/03→07/09	←	11/05→		11.0101-5407.2 260011	ATE
1.6	82	10/03→01/08					
1.9 dCi	96	02/06→10/06	←			11.0101-5407.2 260011	ATE
Führungsbolzen, Bremssattel							
1.5 dCi	60 - 78	08/03→07/09		10/05→	2	11.8171-0008.1 990049	ATE
1.6	82	10/03→01/08					
1.9 dCi	96	02/06→10/06			2	11.8171-0008.1 990049	ATE
Zubehörsatz, Bremssattel							
1.5 dCi	60 - 74	08/03→07/09	→			24.0101-3803.2 260101	TRW
1.9 dCi	96	02/06→10/06					
1.5 dCi	63 - 78	08/03→07/09	→	→ 04/07		24.0101-3803.2 260101	TRW
1.6	82	10/03→01/08	→	05/07→		24.0101-3803.2 260101	TRW
Bremsschlauch							
1.5 dCi	60 - 78	08/03→07/09		09/05→; □	2	24.5229-0185.3 330397	L= 185
1.6	82	10/03→01/08	←	→ 10/05	2	24.5111-0429.3 331015	L= 429,6
			←	11/05→	2	24.5155-0445.3 331057	L= 445
			→	→ 08/05	2	24.5251-0185.3 330701	L= 185
1.9 dCi	96	02/06→10/06		□	2	24.5229-0185.3 330397	L= 185
			←		2	24.5155-0445.3 331057	L= 445

























	kW			 	! #		
RENAULT - MEGANE II Kombi (KM0/1_) 08/03→08/12							
Bremssattel							
1.4 1.6 1.9 dCi 2.0	72 83 88 99	08/03→07/09 08/03→07/09 08/03→07/09 08/03→07/09	➡ ➡ ➡ ➡	09/03→ 04/07; ☐ 05/07→ 12/08; ☐ 09/03→ 04/07; ☐ 05/07→ 12/08; ☐		24.3347-1709.5 240846 24.3347-1709.5 240846 24.3347-1710.5 240847 24.3347-1710.5 240847	TRW - Halter TRW - Halter TRW - Halter TRW - Halter
1.5 dCi 1.6 16V 1.6 LPG 16V 1.9 dCi	74 75 - 77 82 66 - 68	02/04→03/06 05/05→07/09 01/06→08/09 03/04→02/07	➡ ➡ ➡ ➡	☐ ☐ ☐ ☐		24.3347-1709.5 240846 24.3347-1710.5 240847	TRW - Halter TRW - Halter
1.5 dCi	60	08/03→05/06	➡ ➡	09/03→; ☐ 09/03→; ☐		24.3347-1709.5 240846 24.3347-1710.5 240847	TRW - Halter TRW - Halter
1.5 dCi 2.0	63 - 78 102	05/05→07/09 12/06→01/11	➡ ➡ ➡ ➡	→ 04/07; ☐ 05/07→; ☐ → 04/07; ☐ 05/07→; ☐		24.3347-1709.5 240846 24.3347-1709.5 240846 24.3347-1710.5 240847 24.3347-1710.5 240847	TRW - Halter TRW - Halter TRW - Halter TRW - Halter
1.5 dCi 1.9 dCi 2.0 dCi	76 81 - 85 110	01/07→07/09 05/05→07/09 09/05→07/09	➡ ➡ ➡ ➡	05/07→ 12/08; ☐ → 04/07; ☐ 05/07→ 12/08; ☐ → 04/07; ☐		24.3347-1709.5 240846 24.3347-1709.5 240846 24.3347-1710.5 240847 24.3347-1710.5 240847	TRW - Halter TRW - Halter TRW - Halter TRW - Halter
1.6 16V	81	05/06→10/11	➡ ➡	→ 07/09; ☐ → 07/09; ☐		24.3347-1709.5 240846 24.3347-1710.5 240847	TRW - Halter TRW - Halter
1.6 16V	82	01/06→08/09	➡ ➡ ➡ ➡	05/07→ 12/08; ☐ 01/07→ 04/07; ☐ 05/07→ 12/08; ☐ 01/07→ 04/07; ☐		24.3347-1709.5 240846 24.3347-1709.5 240846 24.3347-1710.5 240847 24.3347-1710.5 240847	TRW - Halter TRW - Halter TRW - Halter TRW - Halter
1.6 16V Hi-Flex	77	02/08→07/09	➡ ➡	→ 12/08; ☐ → 12/08; ☐		24.3347-1709.5 240846 24.3347-1710.5 240847	TRW - Halter TRW - Halter
1.9 dCi	96	05/05→07/09	➡ ➡	→ 02/07; ☐ → 02/07; ☐		24.3347-1709.5 240846 24.3347-1710.5 240847	TRW - Halter TRW - Halter
Feder, Bremssattel							
1.4 1.6 1.9 dCi 2.0	72 83 81 - 88 99	08/03→07/09 08/03→07/09 08/03→07/09 08/03→07/09	← ← ← ←	11/05→ 12/08 11/05→	2	11.8116-0301.1 390610	ATE
1.5 dCi 1.6 16V 1.9 dCi	60 - 78 75 - 77 66 - 68	08/03→07/09 05/05→07/09 03/04→02/07	← ← ← ←	11/05→ 11/05→	2	11.8116-0301.1 390610	ATE
1.5 dCi 1.6 16V Hi-Flex 2.0 dCi	76 77 110	01/07→07/09 02/08→07/09 09/05→07/09	← ← ←	→ 12/08 → 07/09	2	11.8116-0301.1 390610	ATE
1.6 16V	81	05/06→10/11	←	→ 07/09	2	11.8116-0301.1 390610	ATE
1.6 16V	82	01/06→08/09	←	01/07→ 12/08	2	11.8116-0301.1 390610	ATE
1.6 LPG 16V 2.0	82 102	01/06→08/09 12/06→01/11	← ←		2	11.8116-0301.1 390610	ATE
1.9 dCi	96	05/05→07/09	←	11/05→ 02/07	2	11.8116-0301.1 390610	ATE
Führungshülzensatz, Bremssattel							
1.4 1.6 1.9 dCi 2.0	72 83 81 - 88 99	08/03→07/09 08/03→07/09 08/03→07/09 08/03→07/09	← ← ← ←	11/05→ 12/08 11/05→		11.0101-5407.2 260011	ATE
1.5 dCi 1.6 16V 1.9 dCi	60 - 78 75 - 77 66 - 68	08/03→07/09 05/05→07/09 03/04→02/07	← ← ← ←	11/05→ 11/05→		11.0101-5407.2 260011	ATE
1.5 dCi 1.6 16V Hi-Flex →	76 77	01/07→07/09 02/08→07/09	← ←	→ 12/08		11.0101-5407.2 260011	ATE







	kw				! #		
RENAULT - MEGANE II Kombi (KM0/1_) 08/03→08/12							
Führungshülzensatz, Bremssattel							
2.0 dCi	110	09/05→07/09	←	→ 12/08		11.0101-5407.2 260011	ATE
1.6 16V	81	05/06→10/11	←	→ 07/09		11.0101-5407.2 260011	ATE
1.6 16V	82	01/06→08/09	←	01/07→ 12/08		11.0101-5407.2 260011	ATE
1.6 LPG 16V	82	01/06→08/09	←			11.0101-5407.2 260011	ATE
2.0	102	12/06→01/11					
1.9 dCi	96	05/05→07/09	←	11/05→ 02/07		11.0101-5407.2 260011	ATE
Führungsbolzen, Bremssattel							
1.4	72	08/03→07/09		10/05→ 12/08	2	11.8171-0008.1 990049	ATE
1.6	83	08/03→07/09					
1.9 dCi	81 - 88	08/03→07/09					
2.0	99	08/03→07/09					
1.5 dCi	60 - 78	08/03→07/09		10/05→	2	11.8171-0008.1 990049	ATE
1.6 16V	75 - 77	05/05→07/09					
1.9 dCi	66 - 68	03/04→02/07					
1.5 dCi	76	01/07→07/09		→ 12/08	2	11.8171-0008.1 990049	ATE
1.6 16V Hi-Flex	77	02/08→07/09					
2.0 dCi	110	09/05→07/09					
1.6 16V	81	05/06→10/11		→ 07/09	2	11.8171-0008.1 990049	ATE
1.6 16V	82	01/06→08/09		01/07→ 12/08	2	11.8171-0008.1 990049	ATE
1.6 LPG 16V	82	01/06→08/09					
2.0	102	12/06→01/11					
1.9 dCi	96	05/05→07/09		10/05→ 02/07	2	11.8171-0008.1 990049	ATE
Zubehörsatz, Bremssattel							
1.4	72	08/03→07/09	⇒	05/07→ 12/08		24.0101-3803.2 260101	TRW
1.6	83	08/03→07/09					
1.9 dCi	88	08/03→07/09	⇒	09/03→ 04/07		24.0101-3803.2 260101	TRW
2.0	99	08/03→07/09					
1.5 dCi	74	02/04→03/06	⇒			24.0101-3803.2 260101	TRW
1.6 16V	75 - 77	05/05→07/09					
1.6 LPG 16V	82	01/06→08/09					
1.9 dCi	66 - 68	03/04→02/07					
1.5 dCi	60	08/03→05/06	⇒	09/03→		24.0101-3803.2 260101	TRW
1.5 dCi	63 - 78	05/05→07/09	⇒	→ 04/07		24.0101-3803.2 260101	TRW
2.0	102	12/06→01/11	⇒	05/07→		24.0101-3803.2 260101	TRW
1.5 dCi	76	01/07→07/09	⇒	05/07→ 12/08		24.0101-3803.2 260101	TRW
1.9 dCi	81 - 85	05/05→07/09	⇒	→ 04/07		24.0101-3803.2 260101	TRW
2.0 dCi	110	09/05→07/09					
1.6 16V	81	05/06→10/11	⇒	→ 07/09		24.0101-3803.2 260101	TRW
1.6 16V	82	01/06→08/09	⇒	05/07→ 12/08		24.0101-3803.2 260101	TRW
			⇒	01/07→ 04/07		24.0101-3803.2 260101	TRW
1.6 16V Hi-Flex	77	02/08→07/09	⇒	→ 12/08		24.0101-3803.2 260101	TRW
1.9 dCi	96	05/05→07/09	⇒	→ 02/07		24.0101-3803.2 260101	TRW
Bremsschlauch							
1.4	72	08/03→07/09		09/05→ 12/08; □	2	24.5229-0185.3 330397	L= 185
1.6	83	08/03→07/09	←	09/03→ 10/05	2	24.5111-0429.3 331015	L= 429,6
1.9 dCi	88	08/03→07/09					
2.0	99	08/03→07/09	←	11/05→ 12/08	2	24.5155-0445.3 331057	L= 445
			⇒	09/03→ 08/05	2	24.5251-0185.3 330701	L= 185
1.5 dCi	63 - 78	02/04→07/09		09/05→; □	2	24.5229-0185.3 330397	L= 185
1.6 16V	75 - 77	05/05→07/09	←	→ 10/05	2	24.5111-0429.3 331015	L= 429,6
1.9 dCi	66 - 68	03/04→02/07	←	11/05→	2	24.5155-0445.3 331057	L= 445
			⇒	→ 08/05	2	24.5251-0185.3 330701	L= 185
1.5 dCi	60	08/03→05/06		09/05→; □	2	24.5229-0185.3 330397	L= 185
			←	09/03→ 10/05	2	24.5111-0429.3 331015	L= 429,6
			←	11/05→	2	24.5155-0445.3 331057	L= 445
			⇒	09/03→ 08/05	2	24.5251-0185.3 330701	L= 185
1.5 dCi	76	01/07→07/09		→ 12/08; □	2	24.5229-0185.3 330397	L= 185
1.6 16V Hi-Flex	77	02/08→07/09					
→							







	kw					! #		
RENAULT - MEGANE II Kombi (KM0/1_) 08/03→08/12								
 Bremsschlauch								
2.0 dCi	110	09/05→07/09	←	→ 12/08		2	24.5155-0445.3 331057	L= 445
1.6 16V	81	05/06→10/11		→ 07/09; □		2	24.5229-0185.3 330397	L= 185
			←	→ 07/09		2	24.5155-0445.3 331057	L= 445
1.6 16V	82	01/06→08/09		01/07→ 12/08; □		2	24.5229-0185.3 330397	L= 185
			←	01/07→ 12/08		2	24.5155-0445.3 331057	L= 445
1.6 LPG 16V 2.0	82 102	01/06→08/09 12/06→01/11		□		2	24.5229-0185.3 330397	L= 185
			←			2	24.5155-0445.3 331057	L= 445
1.9 dCi	81 - 85	05/05→07/09		09/05→ 12/08; □		2	24.5229-0185.3 330397	L= 185
			←	→ 10/05		2	24.5111-0429.3 331015	L= 429,6
			←	11/05→ 12/08		2	24.5155-0445.3 331057	L= 445
			→	→ 08/05		2	24.5251-0185.3 330701	L= 185
1.9 dCi	96	05/05→07/09		09/05→ 02/07; □		2	24.5229-0185.3 330397	L= 185
			←	→ 10/05		2	24.5111-0429.3 331015	L= 429,6
			←	11/05→ 02/07		2	24.5155-0445.3 331057	L= 445
			→	→ 08/05		2	24.5251-0185.3 330701	L= 185
RENAULT - MEGANE II Stufenheck (LM0/1_) 08/03→								
 Bremssattel								
1.4	60	09/03→	→	021015→; → 08/06; □			24.3347-1709.5 240846	TRW - Halter
			→	021015→; → 08/06; □			24.3347-1710.5 240847	TRW - Halter
			→	→ 08/06; □			24.3387-7001.5 241005	ATE - Halter
			→	→ 08/06; □			24.3387-7002.5 241006	ATE - Halter
1.4 1.5 dCi	72 63 - 78	09/03→ 05/05→12/10	→	021015→; → 12/08; □			24.3347-1709.5 240846	TRW - Halter
			→	021015→; → 12/08; □			24.3347-1710.5 240847	TRW - Halter
1.6	77 - 83	09/03→	→	→ 12/08; □			24.3387-7001.5 241005	ATE - Halter
1.6 Hi-Flex 1.9 dCi	85 68 - 96	03/06→ 09/03→	→	→ 12/08; □			24.3387-7002.5 241006	ATE - Halter
2.0	99	09/03→						
1.5 dCi	74	02/04→12/10	→	021015→; → 03/06; □			24.3347-1709.5 240846	TRW - Halter
			→	021015→; → 03/06; □			24.3347-1710.5 240847	TRW - Halter
			→	→ 03/06; □			24.3387-7001.5 241005	ATE - Halter
			→	→ 03/06; □			24.3387-7002.5 241006	ATE - Halter
1.5 dCi	60	08/03→12/10	→	021015→; → 12/08; □			24.3347-1709.5 240846	TRW - Halter
			→	021015→; → 12/08; □			24.3347-1710.5 240847	TRW - Halter
			→	09/03→ 12/08; □			24.3387-7001.5 241005	ATE - Halter
			→	09/03→ 12/08; □			24.3387-7002.5 241006	ATE - Halter
1.5 dCi 1.6 16V	76 82	10/03→12/10 01/06→	→	01/07→ 12/08; □			24.3347-1709.5 240846	TRW - Halter
			→	01/07→ 12/08; □			24.3387-7001.5 241005	ATE - Halter
			→	01/07→ 12/08; □			24.3347-1710.5 240847	TRW - Halter
			→	01/07→ 12/08; □			24.3387-7002.5 241006	ATE - Halter
1.6 2.0	81 101	09/03→11/08 04/06→11/10	→	□			24.3347-1709.5 240846	TRW - Halter
			→	□			24.3347-1710.5 240847	TRW - Halter
1.9 dCi	66	09/03→12/05	→	021015→; □			24.3347-1709.5 240846	TRW - Halter
			→	021015→; □			24.3347-1710.5 240847	TRW - Halter
			→	□			24.3387-7001.5 241005	ATE - Halter
			→	□			24.3387-7002.5 241006	ATE - Halter
2.0 dCi	110	09/05→	→	→ 12/08; □			24.3347-1709.5 240846	TRW - Halter
			→	→ 12/08; □			24.3387-7001.5 241005	ATE - Halter
			→	→ 12/08; □			24.3347-1710.5 240847	TRW - Halter
			→	→ 12/08; □			24.3387-7002.5 241006	ATE - Halter
Feder, Bremssattel								
1.4	60	09/03→	→	→ 08/06		2	11.8116-0340.1 390595	ATE
1.4	72	09/03→	→	→ 12/08		2	11.8116-0340.1 390595	ATE
1.5 dCi	74	02/04→12/10	←	11/05→ 03/06		2	11.8116-0301.1 390610	ATE
→								

	kW			 	! #			
RENAULT - MEGANE II Stufenheck (LM0/1_) 08/03→								
Feder, Bremssattel								
1.5 dCi	74	02/04→12/10	➡	→ 03/06	2	11.8116-0340.1 390595	ATE	
1.5 dCi	60	08/03→12/10	⬅	11/05→ 12/08	2	11.8116-0301.1 390610	ATE	
			➡	09/03→ 12/08	2	11.8116-0340.1 390595	ATE	
1.5 dCi 1.6 16V	76 82	10/03→12/10 01/06→	⬅	01/07→ 12/08	2	11.8116-0301.1 390610	ATE	
			➡	01/07→ 12/08	2	11.8116-0340.1 390595	ATE	
1.5 dCi 1.6 1.9 dCi 2.0	63 - 78 77 - 83 68 - 96 99	05/05→12/10 09/03→ 09/03→ 09/03→	⬅	11/05→ 12/08	2	11.8116-0301.1 390610	ATE	
			➡	→ 12/08	2	11.8116-0340.1 390595	ATE	
1.6	81	09/03→11/08	⬅	11/05→	2	11.8116-0301.1 390610	ATE	
1.6 Hi-Flex 2.0 dCi	85 110	03/06→ 09/05→	⬅	→ 12/08	2	11.8116-0301.1 390610	ATE	
			➡	→ 12/08	2	11.8116-0340.1 390595	ATE	
1.9 dCi	66	09/03→12/05	⬅	11/05→	2	11.8116-0301.1 390610	ATE	
			➡		2	11.8116-0340.1 390595	ATE	
2.0	101	04/06→11/10	⬅		2	11.8116-0301.1 390610	ATE	
Führungshülzensatz, Bremssattel								
1.4	60	09/03→	➡	→ 08/06		11.0101-5407.2 260011	ATE	
1.4	72	09/03→	➡	→ 12/08		11.0101-5407.2 260011	ATE	
1.5 dCi	74	02/04→12/10	⬅	11/05→ 03/06		11.0101-5407.2 260011	ATE	
			➡	→ 03/06		11.0101-5407.2 260011	ATE	
1.5 dCi	60	08/03→12/10	⬅	11/05→ 12/08		11.0101-5407.2 260011	ATE	
			➡	09/03→ 12/08		11.0101-5407.2 260011	ATE	
1.5 dCi 1.6 16V	76 82	10/03→12/10 01/06→	⬅	01/07→ 12/08		11.0101-5407.2 260011	ATE	
			➡	01/07→ 12/08		11.0101-5407.2 260011	ATE	
1.5 dCi 1.6 1.9 dCi 2.0	63 - 78 77 - 83 68 - 96 99	05/05→12/10 09/03→ 09/03→ 09/03→	⬅	11/05→ 12/08		11.0101-5407.2 260011	ATE	
			➡	→ 12/08		11.0101-5407.2 260011	ATE	
1.6	81	09/03→11/08	⬅	11/05→		11.0101-5407.2 260011	ATE	
1.6 Hi-Flex 2.0 dCi	85 110	03/06→ 09/05→	⬅	→ 12/08		11.0101-5407.2 260011	ATE	
			➡	→ 12/08		11.0101-5407.2 260011	ATE	
1.9 dCi	66	09/03→12/05	⬅	11/05→		11.0101-5407.2 260011	ATE	
			➡			11.0101-5407.2 260011	ATE	
2.0	101	04/06→11/10	⬅			11.0101-5407.2 260011	ATE	
Führungsbolzen, Bremssattel								
1.4	60	09/03→	➡	→ 08/06	2	11.8171-0008.1 990049	ATE	
1.4	72	09/03→	➡	→ 12/08	2	11.8171-0008.1 990049	ATE	
1.5 dCi	74	02/04→12/10		10/05→ 03/06	2	11.8171-0008.1 990049	ATE	
			➡	→ 03/06	2	11.8171-0008.1 990049	ATE	
1.5 dCi	60	08/03→12/10		10/05→ 12/08	2	11.8171-0008.1 990049	ATE	
			➡	09/03→ 12/08	2	11.8171-0008.1 990049	ATE	
1.5 dCi 1.6 16V	76 82	10/03→12/10 01/06→		01/07→ 12/08	2	11.8171-0008.1 990049	ATE	
			➡	01/07→ 12/08	2	11.8171-0008.1 990049	ATE	
1.5 dCi 1.6 1.9 dCi 2.0	63 - 78 77 - 83 68 - 96 99	05/05→12/10 09/03→ 09/03→ 09/03→		10/05→ 12/08	2	11.8171-0008.1 990049	ATE	
			➡	→ 12/08	2	11.8171-0008.1 990049	ATE	
1.6	81	09/03→11/08		10/05→	2	11.8171-0008.1 990049	ATE	
1.6 Hi-Flex 2.0 dCi	85 110	03/06→ 09/05→		→ 12/08	2	11.8171-0008.1 990049	ATE	
			➡	→ 12/08	2	11.8171-0008.1 990049	ATE	
1.9 dCi	66	09/03→12/05		10/05→	2	11.8171-0008.1 990049	ATE	
→								

	kw					! #		
RENAULT - MEGANE II Stufenheck (LM0/1_) 08/03→								
Führungsbolzen, Bremsattel								
1.9 dCi	66	09/03→12/05	➡			2	11.8171-0008.1 990049	ATE
2.0	101	04/06→11/10				2	11.8171-0008.1 990049	ATE
Zubehörsatz, Bremsattel								
1.4	60	09/03→	➡	021015→; → 08/06			24.0101-3803.2 260101	TRW
1.4 1.5 dCi	72 60 - 78	09/03→ 08/03→12/10	➡	021015→; → 12/08			24.0101-3803.2 260101	TRW
1.6 1.6 Hi-Flex 1.9 dCi	77 - 83 85	09/03→ 03/06→						
2.0	68 - 96	09/03→ 09/03→						
1.5 dCi	74	02/04→12/10	➡	021015→; → 03/06			24.0101-3803.2 260101	TRW
1.5 dCi 1.6 16V	76 82	10/03→12/10 01/06→	➡	01/07→ 12/08			24.0101-3803.2 260101	TRW
1.6 2.0	81 101	09/03→11/08 04/06→11/10	➡				24.0101-3803.2 260101	TRW
1.9 dCi	66	09/03→12/05	➡	021015→			24.0101-3803.2 260101	TRW
2.0 dCi	110	09/05→	➡	→ 12/08			24.0101-3803.2 260101	TRW
 Bremsschlauch								
1.4	60	09/03→		10/05→ 08/06; □		2	24.5229-0185.3 330397	L= 185
				→ 09/05; □		2	24.5251-0185.3 330701	L= 185
			←	→ 10/05		2	24.5111-0429.3 331015	L= 429,6
			←	11/05→ 08/06		2	24.5155-0445.3 331057	L= 445
1.4 1.5 dCi	72 63 - 78	09/03→ 05/05→12/10		10/05→ 12/08; □		2	24.5229-0185.3 330397	L= 185
				→ 09/05; □		2	24.5251-0185.3 330701	L= 185
1.6	77 - 83	09/03→	←	→ 10/05		2	24.5111-0429.3 331015	L= 429,6
1.9 dCi	68 - 96	09/03→	←	11/05→ 12/08		2	24.5155-0445.3 331057	L= 445
2.0	99	09/03→						
1.5 dCi	74	02/04→12/10		10/05→ 03/06; □		2	24.5229-0185.3 330397	L= 185
				→ 09/05; □		2	24.5251-0185.3 330701	L= 185
			←	→ 10/05		2	24.5111-0429.3 331015	L= 429,6
			←	11/05→ 03/06		2	24.5155-0445.3 331057	L= 445
1.5 dCi	60	08/03→12/10		10/05→ 12/08; □		2	24.5229-0185.3 330397	L= 185
				09/03→ 09/05; □		2	24.5251-0185.3 330701	L= 185
			←	09/03→ 10/05		2	24.5111-0429.3 331015	L= 429,6
			←	11/05→ 12/08		2	24.5155-0445.3 331057	L= 445
1.5 dCi 1.6 16V	76 82	10/03→12/10 01/06→		01/07→ 12/08; □		2	24.5229-0185.3 330397	L= 185
			←	01/07→ 12/08		2	24.5155-0445.3 331057	L= 445
1.6 1.9 dCi	81 66	09/03→11/08 09/03→12/05		10/05→; □		2	24.5229-0185.3 330397	L= 185
				→ 09/05; □		2	24.5251-0185.3 330701	L= 185
			←	→ 10/05		2	24.5111-0429.3 331015	L= 429,6
			←	11/05→		2	24.5155-0445.3 331057	L= 445
1.6 Hi-Flex 2.0 dCi	85 110	03/06→ 09/05→		→ 12/08; □		2	24.5229-0185.3 330397	L= 185
			←	→ 12/08		2	24.5155-0445.3 331057	L= 445
2.0	101	04/06→11/10		□		2	24.5229-0185.3 330397	L= 185
			←			2	24.5111-0429.3 331015	L= 429,6
RENAULT - MEGANE III Combi Van (KZ0/1) 01/09→08/15								
 Bremssattel								
1.5 dCi	63 - 81	01/09→08/15	←	□			24.3541-9950.5 241029	ATE - Halter
			←	□			24.3541-9951.5 241030	ATE - Halter
			➡	- eFSB; □			24.3347-1709.5 240846	TRW - Halter
			➡	- eFSB; □			24.3347-1710.5 240847	TRW - Halter
			➡	□			24.6234-1701.5 241211	TRW - Halter + eFSB
			➡	□			24.6234-1702.5 241212	TRW - Halter + eFSB
→								

	kw			 	! #		
RENAULT - MEGANE III Combi Van (KZ0/1) 01/09→08/15							
Halter, Bremssattel							
1.5 dCi	63 - 81	01/09→08/15	←			11.8170-0002.1 260110	ATE
Feder, Bremssattel							
1.5 dCi	63 - 81	01/09→08/15	←		2	11.8116-0356.1 390586	ATE
 Bremsschlauch							
1.5 dCi	63 - 81	01/09→08/15	←		2	24.5111-0426.3 331347	L= 425
			→	 / innen		24.5201-0135.3 331399	L= 135
			→	 / innen		24.5203-0135.3 331403	L= 135
RENAULT - MEGANE III Coupe (DZ0/1_) 11/08→							
 Bremssattel							
1.2 TCe	85 - 97	03/12→08/15	←			24.3541-9950.5 241029	ATE - Halter
1.4 TCe	96	04/09→	←			24.3541-9951.5 241030	ATE - Halter
1.5 dCi	63 - 81	11/08→	→	- eFSB; 		24.3347-1709.5 240846	TRW - Halter
1.6 16V	74 - 81	11/08→	→	- eFSB; 		24.3347-1710.5 240847	TRW - Halter
1.6 16V Bifuel	81	11/08→	→			24.6234-1701.5 241211	TRW - Halter + eFSB
1.6 dCi	96	04/11→08/15	→			24.6234-1702.5 241212	TRW - Halter + eFSB
1.9 dCi	96	11/08→08/15	→				
2.0 CVT	103	05/09→	→				
2.0 dCi	110 - 120	04/09→	←			24.3571-9775.5 241096	ATE - Halter
2.0 TCe	132 - 140	11/08→	←			24.3571-9776.5 241097	ATE - Halter
2.0 TCe 220	140 - 162	11/13→	→	- eFSB; 		24.3347-1709.5 240846	TRW - Halter
			→	- eFSB; 		24.3347-1710.5 240847	TRW - Halter
			→			24.6234-1701.5 241211	TRW - Halter + eFSB
			→			24.6234-1702.5 241212	TRW - Halter + eFSB
Halter, Bremssattel							
1.2 TCe	85 - 97	03/12→08/15	←			11.8170-0002.1 260110	ATE
1.4 TCe	96	04/09→					
1.5 dCi	63 - 81	11/08→					
1.6 16V	74 - 81	11/08→					
1.6 16V Bifuel	81	11/08→					
1.6 dCi	96	04/11→08/15					
1.9 dCi	96	11/08→08/15					
2.0 CVT	103	05/09→					
Feder, Bremssattel							
1.2 TCe	85 - 97	03/12→08/15	←		2	11.8116-0356.1 390586	ATE
1.4 TCe	96	04/09→					
1.5 dCi	63 - 81	11/08→					
1.6 16V	74 - 81	11/08→					
1.6 16V Bifuel	81	11/08→					
1.6 dCi	96	04/11→08/15					
1.9 dCi	96	11/08→08/15					
2.0 CVT	103	05/09→					
2.0 dCi	110 - 120	04/09→	←		2	11.8116-0351.1 390538	ATE
2.0 TCe	132 - 140	11/08→					
2.0 TCe 220	140 - 162	11/13→					
Führungshülensatz, Bremssattel							
2.0 dCi	110 - 120	04/09→	←			11.0101-5704.2 260095	ATE
2.0 TCe	132 - 140	11/08→					
2.0 TCe 220	140 - 162	11/13→					
 Bremsschlauch							
1.2 TCe	85 - 97	03/12→08/15	←		2	24.5111-0426.3 331347	L= 425
1.4 TCe	96	04/09→	→	 / innen		24.5201-0135.3 331399	L= 135
→							

	kw					! #		
RENAULT - MEGANE III Coupe (DZ0/1_) 11/08→								
Bremsschlauch								
1.5 dCi	63 - 81	11/08→	➔	☐ / innen			24.5203-0135.3 331403	L= 135
1.6 16V	74 - 81	11/08→						
1.6 16V Bifuel	81	11/08→						
1.6 dCi	96	04/11→08/15						
1.9 dCi	96	11/08→08/15						
2.0 CVT	103	05/09→						
2.0 dCi	110 - 120	04/09→						
2.0 TCe	132 - 140	11/08→						
2.0 TCe 220	162	11/13→						
2.0 R.S.	195	11/08→	➔	08/11→; ☐ / innen			24.5201-0135.3 331399	L= 135
			➔	08/11→; ☐ / innen			24.5203-0135.3 331403	L= 135
2.0 R.S.	201	07/14→	➔	☐ / innen			24.5201-0135.3 331399	L= 135
2.0 TCe	184	05/09→	➔	☐ / innen			24.5203-0135.3 331403	L= 135
RENAULT - MEGANE III Grandtour (KZ0/1) 11/08→								
Bremssattel								
1.2 TCe	85 - 97	03/12→	←	☐			24.3541-9950.5 241029	ATE - Halter
1.4 TCe	96	05/09→	←	☐			24.3541-9951.5 241030	ATE - Halter
1.5 dCi	63 - 81	02/09→	➔	- eFSB; ☐			24.3347-1709.5 240846	TRW - Halter
1.6 16V	74 - 81	05/09→	➔	- eFSB; ☐			24.3347-1710.5 240847	TRW - Halter
1.6 BiFuel	81	11/08→	➔	☐			24.6234-1701.5 241211	TRW - Halter + eFSB
1.6 dCi	96	04/11→	➔	☐			24.6234-1702.5 241212	TRW - Halter + eFSB
1.9 dCi	96	05/09→						
2.0 CVT	103	05/09→						
2.0 dCi	110 - 120	04/09→	←	☐			24.3571-9775.5 241096	ATE - Halter
2.0 TCe	140 - 162	09/12→	←	☐			24.3571-9776.5 241097	ATE - Halter
			➔	- eFSB; ☐			24.3347-1709.5 240846	TRW - Halter
			➔	- eFSB; ☐			24.3347-1710.5 240847	TRW - Halter
			➔	☐			24.6234-1701.5 241211	TRW - Halter + eFSB
			➔	☐			24.6234-1702.5 241212	TRW - Halter + eFSB
2.0 TCe	132	11/08→	←	05/09→; ☐			24.3571-9775.5 241096	ATE - Halter
			←	05/09→; ☐			24.3571-9776.5 241097	ATE - Halter
			➔	05/09→; - eFSB; ☐			24.3347-1709.5 240846	TRW - Halter
			➔	05/09→; - eFSB; ☐			24.3347-1710.5 240847	TRW - Halter
			➔	05/09→; ☐			24.6234-1701.5 241211	TRW - Halter + eFSB
			➔	05/09→; ☐			24.6234-1702.5 241212	TRW - Halter + eFSB
Halter, Bremssattel								
1.2 TCe	85 - 97	03/12→	←				11.8170-0002.1 260110	ATE
1.4 TCe	96	05/09→						
1.5 dCi	63 - 81	02/09→						
1.6 16V	74 - 81	05/09→						
1.6 BiFuel	81	11/08→						
1.6 dCi	96	04/11→						
1.9 dCi	96	05/09→						
2.0 CVT	103	05/09→						
Feder, Bremssattel								
1.2 TCe	85 - 97	03/12→	←		2	11.8116-0356.1 390586	ATE	
1.4 TCe	96	05/09→						
1.5 dCi	63 - 81	02/09→						
1.6 16V	74 - 81	05/09→						
1.6 BiFuel	81	11/08→						
1.6 dCi	96	04/11→						
1.9 dCi	96	05/09→						
2.0 CVT	103	05/09→						
2.0 dCi	110 - 120	04/09→	←		2	11.8116-0351.1 390538	ATE	
→								

	kW			 	! #		
RENAULT - MEGANE III Grandtour (KZ0/1) 11/08→							
Feder, Bremssattel							
2.0 TCe	140 - 162	09/12→	←		2	11.8116-0351.1 390538	ATE
2.0 TCe	132	11/08→	←	05/09→	2	11.8116-0351.1 390538	ATE
Führungshülzensatz, Bremssattel							
2.0 dCi	110 - 120	04/09→	←			11.0101-5704.2 260095	ATE
2.0 TCe	140 - 162	09/12→					
2.0 TCe	132	11/08→	←	05/09→		11.0101-5704.2 260095	ATE
Bremsschlauch							
1.2 TCe	85 - 97	03/12→	←		2	24.5111-0426.3 331347	L= 425
1.4 TCe	96	05/09→	→	☐ / innen		24.5201-0135.3 331399	L= 135
1.5 dCi	63 - 81	02/09→	→	☐ / innen		24.5203-0135.3 331403	L= 135
1.6 16V	74 - 81	05/09→					
1.6 BiFuel	81	11/08→					
1.6 dCi	96	04/11→					
1.9 dCi	96	05/09→					
2.0 CVT	103	05/09→					
2.0 dCi	110 - 120	04/09→					
2.0 TCe	140 - 162	09/12→					
2.0 TCe	132	11/08→	←	05/09→	2	24.5111-0426.3 331347	L= 425
			→	05/09→; ☐ / innen		24.5201-0135.3 331399	L= 135
			→	05/09→; ☐ / innen		24.5203-0135.3 331403	L= 135
RENAULT - MEGANE III Hatchback Van (BZ_) 11/08→08/15							
Bremssattel							
1.5 dCi	66 - 81	11/08→08/15	←	☐		24.3541-9950.5 241029	ATE - Halter
			←	☐		24.3541-9951.5 241030	ATE - Halter
			→	- eFSB; ☐		24.3347-1709.5 240846	TRW - Halter
			→	- eFSB; ☐		24.3347-1710.5 240847	TRW - Halter
			→	☐		24.6234-1701.5 241211	TRW - Halter + eFSB
			→	☐		24.6234-1702.5 241212	TRW - Halter + eFSB
Halter, Bremssattel							
1.5 dCi	66 - 81	11/08→08/15	←			11.8170-0002.1 260110	ATE
Feder, Bremssattel							
1.5 dCi	66 - 81	11/08→08/15	←		2	11.8116-0356.1 390586	ATE
Bremsschlauch							
1.5 dCi	66 - 81	11/08→08/15	←		2	24.5111-0426.3 331347	L= 425
			→	☐ / innen		24.5201-0135.3 331399	L= 135
			→	☐ / innen		24.5203-0135.3 331403	L= 135
RENAULT - MEGANE III Schrägheck (BZ0/1_, B3_) 11/08→							
Bremssattel							
1.2 TCe	85 - 97	03/12→	←	☐		24.3541-9950.5 241029	ATE - Halter
1.4 TCe	96	04/09→	←	☐		24.3541-9951.5 241030	ATE - Halter
1.5 dCi	63 - 81	11/08→	→	- eFSB; ☐		24.3347-1709.5 240846	TRW - Halter
1.6	86	01/14→	→	- eFSB; ☐		24.3347-1710.5 240847	TRW - Halter
1.6 16V	74 - 85	11/08→	→	☐		24.6234-1701.5 241211	TRW - Halter + eFSB
1.6 16V BiFuel	81	05/09→08/15	→	☐		24.6234-1702.5 241212	TRW - Halter + eFSB
1.6 16V Hi-Flex	81	11/08→08/15					
1.6 dCi	96	04/11→08/15					
1.9 dCi	96	11/08→					
2.0	105	01/11→					
2.0 CVT	103	02/09→					
2.0 dCi	110 - 120	04/09→	←	☐		24.3571-9775.5 241096	ATE - Halter
→							



RENAULT - MEGANE III Schrägheck (BZ0/1_, B3_) 11/08→

Bremssattel

2.0 TCe	132 - 140	11/08→	←	☐		24.3571-9776.5	241097	ATE - Halter
2.0 TCe 220	162	11/13→	→	- eFSB; ☐		24.3347-1709.5	240846	TRW - Halter
			→	- eFSB; ☐		24.3347-1710.5	240847	TRW - Halter
			→	☐		24.6234-1701.5	241211	TRW - Halter + eFSB
			→	☐		24.6234-1702.5	241212	TRW - Halter + eFSB

Halter, Bremssattel

1.2 TCe	85 - 97	03/12→	←			11.8170-0002.1	260110	ATE
1.4 TCe	96	04/09→						
1.5 dCi	63 - 81	11/08→						
1.6	86	01/14→						
1.6 16V	74 - 85	11/08→						
1.6 16V BiFuel	81	05/09→08/15						
1.6 16V Hi-Flex	81	11/08→08/15						
1.6 dCi	96	04/11→08/15						
1.9 dCi	96	11/08→						
2.0	105	01/11→						
2.0 CVT	103	02/09→						

Feder, Bremssattel

1.2 TCe	85 - 97	03/12→	←		2	11.8116-0356.1	390586	ATE
1.4 TCe	96	04/09→						
1.5 dCi	63 - 81	11/08→						
1.6	86	01/14→						
1.6 16V	74 - 85	11/08→						
1.6 16V BiFuel	81	05/09→08/15						
1.6 16V Hi-Flex	81	11/08→08/15						
1.6 dCi	96	04/11→08/15						
1.9 dCi	96	11/08→						
2.0	105	01/11→						
2.0 CVT	103	02/09→						
2.0 dCi	110 - 120	04/09→	←		2	11.8116-0351.1	390538	ATE
2.0 TCe	132 - 140	11/08→						
2.0 TCe 220	162	11/13→						

Führungshülzensatz, Bremssattel

2.0 dCi	110 - 120	04/09→	←			11.0101-5704.2	260095	ATE
2.0 TCe	132 - 140	11/08→						
2.0 TCe 220	162	11/13→						















































Bremsschlauch







1.2 TCe	97	01/13→	←		2	24.5111-0426.3	331347	L= 425
1.4 TCe	96	04/09→						
1.5 dCi	63 - 81	11/08→	→	☐ / innen		24.5201-0135.3	331399	L= 135
1.6	86	01/14→	→	☐ / innen		24.5203-0135.3	331403	L= 135
1.6 16V	74 - 85	11/08→						
1.6 16V BiFuel	81	05/09→08/15						
1.6 16V Hi-Flex	81	11/08→08/15						
1.6 dCi	96	04/11→08/15						
1.9 dCi	96	11/08→						
2.0	105	01/11→						
2.0 CVT	103	02/09→						
2.0 dCi	110 - 120	04/09→						
2.0 TCe	132 - 140	11/08→						
2.0 TCe 220	162	11/13→						
1.2 TCe	85	03/12→08/15	←		2	24.5111-0426.3	331347	L= 425
			→	03/13→; ☐ / innen		24.5201-0135.3	331399	L= 135
			→	03/13→; ☐ / innen		24.5203-0135.3	331403	L= 135









RENAULT - MEGANE IV Grandtour (K9A/M/N_) 04/16→











Bremssattel







































1.0 TCe 115	84	07/21→	→			24.3347-1709.5	240846	TRW - Halter
-------------	----	--------	---	--	--	-----------------------	---------------	--------------

	kw			 	! #		
RENAULT - MEGANE IV Grandtour (K9A/M/N_) 04/16→							
 Bremssattel							
1.2 TCe 100	74	04/16→	➔	- eFSB; 		24.3347-1710.5 240847	TRW - Halter
1.2 TCe 130	97	04/16→	➔			24.6234-1701.5 241211	TRW - Halter + eFSB
1.3 TCe 100	75	08/18→	➔			24.6234-1702.5 241212	TRW - Halter + eFSB
1.3 TCe 115	85	01/18→	➔			24.6234-1702.5 241212	TRW - Halter + eFSB
1.3 TCe 120	89	09/20→	➔				
1.3 TCe 140	103	01/18→	➔				
1.3 TCe 160	116 - 120	01/18→	➔				
1.5 Blue dCi 115	85	08/18→	➔				
1.5 Blue dCi 95	70	08/18→	➔				
1.5 dCi 110	81	04/16→	➔				
1.5 dCi 90	66	04/16→	➔				
1.6 16V	84	04/16→	➔				
1.6 dCi 130	96	04/16→	➔				
1.6 TCe 165	121	07/17→	➔				
1.8 Blue dCi 150	110	02/19→	➔				
1.6 dCi 165	120	04/16→	➔	- eFSB; für Individualausstattungs-ID: EA1/EA2 / EA3/E3B; 		24.3347-1709.5 240846	TRW - Halter
			➔	- eFSB; für Individualausstattungs-ID: EA1/EA2 / EA3/E3B; 		24.3347-1710.5 240847	TRW - Halter
			➔	für Individualausstattungs-ID: EA1/EA2 / EA3/E3B; 		24.6234-1701.5 241211	TRW - Halter + eFSB
			➔	für Individualausstattungs-ID: EA1/EA2 / EA3/E3B; 		24.6234-1702.5 241212	TRW - Halter + eFSB
RENAULT - MEGANE IV Schrägheck (B9A/M/N_) 11/15→							
 Bremssattel							
1.0 TCe 115	84	10/20→	➔	- eFSB; 		24.3347-1709.5 240846	TRW - Halter
1.3 TCe 100	75	08/18→	➔	- eFSB; 		24.3347-1710.5 240847	TRW - Halter
1.3 TCe 115	85	01/18→	➔	- eFSB; 		24.3347-1710.5 240847	TRW - Halter
1.3 TCe 120	89	09/20→	➔			24.6234-1701.5 241211	TRW - Halter + eFSB
1.3 TCe 140	103	01/18→	➔			24.6234-1702.5 241212	TRW - Halter + eFSB
1.3 TCe 160	116 - 120	01/18→	➔			24.6234-1702.5 241212	TRW - Halter + eFSB
1.5 Blue dCi 115	85	08/18→	➔				
1.5 Blue dCi 95	70	08/18→	➔				
1.6 TCe 165	121	07/17→	➔				
1.8 Blue dCi 150	110	02/19→	➔				
1.2 TCe 100	74	11/15→	➔	- eFSB; 		24.3347-1709.5 240846	TRW - Halter
1.2 TCe 130	97	11/15→	➔	- eFSB; 		24.3347-1710.5 240847	TRW - Halter
1.5 dCi 110	81	11/15→	➔	- eFSB; 		24.3347-1710.5 240847	TRW - Halter
1.5 dCi 90	66	11/15→	➔			24.6234-1701.5 241211	TRW - Halter + eFSB
1.6 16V	84	11/15→	➔			24.6234-1702.5 241212	TRW - Halter + eFSB
1.6 dCi 130	96	11/15→	➔			24.6234-1702.5 241212	TRW - Halter + eFSB
1.6 dCi 165	120	11/15→	➔	- eFSB; für Individualausstattungs-ID: EA1/EA2 / EA3/E3B; 		24.3347-1709.5 240846	TRW - Halter
			➔	- eFSB; für Individualausstattungs-ID: EA1/EA2 / EA3/E3B; 		24.3347-1710.5 240847	TRW - Halter
			➔	für Individualausstattungs-ID: EA1/EA2 / EA3/E3B; 		24.6234-1701.5 241211	TRW - Halter + eFSB
			➔	für Individualausstattungs-ID: EA1/EA2 / EA3/E3B; 		24.6234-1702.5 241212	TRW - Halter + eFSB
RENAULT - MEGANE IV Stufenheck 10/16→							
 Bremssattel							
1.2 Tce 130	97	10/16→	➔	- eFSB; 		24.3347-1709.5 240846	TRW - Halter
1.5 Blue dCi 115	85	02/19→	➔	- eFSB; 		24.3347-1710.5 240847	TRW - Halter
1.5 Blue dCi 95	70	02/19→	➔	- eFSB; 		24.3347-1710.5 240847	TRW - Halter
1.5 dCi 110	81	10/16→	➔			24.6234-1701.5 241211	TRW - Halter + eFSB
1.5 dCi 90	66	10/16→	➔			24.6234-1702.5 241212	TRW - Halter + eFSB
1.6 dCi 130	96	10/16→	➔			24.6234-1702.5 241212	TRW - Halter + eFSB
1.6 S Ce	84	10/16→	➔				
1.3 TCe 115	85	01/18→	➔	- eFSB; 		24.3347-1709.5 240846	TRW - Halter
1.3 TCe 140	103	01/18→	➔	- eFSB; 		24.3347-1710.5 240847	TRW - Halter
			➔			24.6234-1701.5 241211	TRW - Halter + eFSB
			➔			24.6234-1702.5 241212	TRW - Halter + eFSB
RENAULT - MEGANE CC (EZ0/1_) 06/10→							
 Bremssattel							
1.2 TCe	85	09/12→08/15	←			24.3541-9950.5 241029	ATE - Halter
1.4 TCe	96	06/10→	→				







	kw			 	! #		
RENAULT - MEGANE CC (EZ0/1_) 06/10→							
Bremssattel							
1.5 dCi	78 - 81	06/10→	←	☐		24.3541-9951.5 241030	ATE - Halter
1.6 16V	81	06/10→	→	- eFSB; ☐		24.3347-1709.5 240846	TRW - Halter
1.6 16V Hi-Flex	81	06/10→	→	- eFSB; ☐		24.3347-1710.5 240847	TRW - Halter
1.9 dCi	96	06/10→	→	☐		24.6234-1701.5 241211	TRW - Halter + eFSB
2.0 CVT	103	06/10→	→	☐		24.6234-1702.5 241212	TRW - Halter + eFSB
1.2 TCe	97	01/13→	←	04/13→; ☐		24.3541-9950.5 241029	ATE - Halter
			←	04/13→; ☐		24.3541-9951.5 241030	ATE - Halter
			→	04/13→; - eFSB; ☐		24.3347-1709.5 240846	TRW - Halter
			→	04/13→; - eFSB; ☐		24.3347-1710.5 240847	TRW - Halter
			→	04/13→; ☐		24.6234-1701.5 241211	TRW - Halter + eFSB
			→	04/13→; ☐		24.6234-1702.5 241212	TRW - Halter + eFSB
1.6 dCi	96	04/11→	←	☐		24.3541-9950.5 241029	ATE - Halter
			←	☐		24.3541-9951.5 241030	ATE - Halter
			→	☐		24.6234-1701.5 241211	TRW - Halter + eFSB
			→	☐		24.6234-1702.5 241212	TRW - Halter + eFSB
2.0 dCi	118	06/10→	←	☐		24.3571-9775.5 241096	ATE - Halter
2.0 TCe	132	06/10→	←	☐		24.3571-9776.5 241097	ATE - Halter
			→	- eFSB; ☐		24.3347-1709.5 240846	TRW - Halter
			→	- eFSB; ☐		24.3347-1710.5 240847	TRW - Halter
			→	☐		24.6234-1701.5 241211	TRW - Halter + eFSB
			→	☐		24.6234-1702.5 241212	TRW - Halter + eFSB
Halter, Bremssattel							
1.2 TCe	85	09/12→08/15	←			11.8170-0002.1 260110	ATE
1.4 TCe	96	06/10→					
1.5 dCi	78 - 81	06/10→					
1.6 16V	81	06/10→					
1.6 16V Hi-Flex	81	06/10→					
1.6 dCi	96	04/11→					
1.9 dCi	96	06/10→					
2.0 CVT	103	06/10→					
1.2 TCe	97	01/13→	←	04/13→		11.8170-0002.1 260110	ATE
Feder, Bremssattel							
1.2 TCe	85	09/12→08/15	←		2	11.8116-0356.1 390586	ATE
1.4 TCe	96	06/10→					
1.5 dCi	78 - 81	06/10→					
1.6 16V	81	06/10→					
1.6 16V Hi-Flex	81	06/10→					
1.6 dCi	96	04/11→					
1.9 dCi	96	06/10→					
2.0 CVT	103	06/10→					
1.2 TCe	97	01/13→	←	04/13→	2	11.8116-0356.1 390586	ATE
2.0 dCi	118	06/10→	←		2	11.8116-0351.1 390538	ATE
2.0 TCe	132	06/10→	←				
Führungshülzensatz, Bremssattel							
2.0 dCi	118	06/10→	←			11.0101-5704.2 260095	ATE
2.0 TCe	132	06/10→	←				
Bremsschlauch							
1.2 TCe	85	09/12→08/15	←		2	24.5111-0426.3 331347	L= 425
1.4 TCe	96	06/10→					
1.5 dCi	78 - 81	06/10→	→	☐ / innen		24.5201-0135.3 331399	L= 135
1.6 16V	81	06/10→	→	☐ / innen		24.5203-0135.3 331403	L= 135
1.6 16V Hi-Flex	81	06/10→					
1.6 dCi	96	04/11→					
1.9 dCi	96	06/10→					
2.0 CVT	103	06/10→					
2.0 dCi	118	06/10→					
2.0 TCe	132	06/10→					
1.2 TCe	97	01/13→	←	04/13→	2	24.5111-0426.3 331347	L= 425
			→	04/13→; ☐ / innen		24.5201-0135.3 331399	L= 135
			→	04/13→; ☐ / innen		24.5203-0135.3 331403	L= 135













	kw			 	! #			
RENAULT - MEGANE Scenic (JA0/1_) 10/96→12/01								
 Bremssattel								
1.4 i 1.6 i	55	01/97→09/99	←	→ 09/98; ☐		24.3481-1615.5	240031	TRW - Halter
	55	01/97→09/99	←	→ 09/98; ☐		24.3481-1616.5	240032	TRW - Halter
			←	10/98→; ☐		24.3541-1749.5	240427	TRW - Halter
			←	10/98→; ☐		24.3541-1750.5	240428	TRW - Halter
1.6 16V	79	04/98→10/99	←	→ 09/98; ☐		24.3541-1741.5	240215	TRW - Halter
			←	→ 09/98; ☐		24.3541-1742.5	240216	TRW - Halter
			←	10/98→ 09/99; ☐		24.3541-1749.5	240427	TRW - Halter
			←	10/98→ 09/99; ☐		24.3541-1750.5	240428	TRW - Halter
			→	→ 09/99; ☐		24.3344-1707.5	240808	TRW - Halter
			→	→ 09/99; ☐		24.3344-1708.5	240809	TRW - Halter
1.6 e	66	10/96→10/99	←	11/96→ 09/98; Schaltgetriebe; ☐		24.3481-1615.5	240031	TRW - Halter
			←	11/96→ 09/98; Schaltgetriebe; ☐		24.3481-1616.5	240032	TRW - Halter
			←	11/96→ 09/98; Automatikgetriebe; ☐		24.3541-1741.5	240215	TRW - Halter
			←	11/96→ 09/98; Automatikgetriebe; ☐		24.3541-1742.5	240216	TRW - Halter
			←	10/98→ 09/99; Automatikgetriebe; ☐		24.3541-1749.5	240427	TRW - Halter
			←	10/98→ 09/99; Schaltgetriebe; ☐		24.3541-1749.5	240427	TRW - Halter
			←	10/98→ 09/99; Schaltgetriebe; ☐		24.3541-1750.5	240428	TRW - Halter
			←	10/98→ 09/99; Automatikgetriebe; ☐		24.3541-1750.5	240428	TRW - Halter
1.9 D	47	03/97→09/99	←	→ 09/98; ☐		24.3541-1741.5	240215	TRW - Halter
			←	☐		24.3541-1741.5	240215	TRW - Halter
			←	☐		24.3541-1742.5	240216	TRW - Halter
			←	→ 09/98; ☐		24.3541-1742.5	240216	TRW - Halter
			←	10/98→; ☐		24.3541-1749.5	240427	TRW - Halter
			←	10/98→; ☐		24.3541-1750.5	240428	TRW - Halter
1.9 dT	66	01/97→09/99	←	→ 12/97; ☐		24.3541-1741.5	240215	TRW - Halter
			←	→ 12/97; ☐		24.3541-1742.5	240216	TRW - Halter
1.9 dT	69	03/97→08/99	←	☐		24.3541-1741.5	240215	TRW - Halter
			←	☐		24.3541-1742.5	240216	TRW - Halter
1.9 dTi	72	04/97→09/99	←	→ 09/98; ☐		24.3541-1741.5	240215	TRW - Halter
						24.3601-1707.5	240229	TRW - Halter
			←	03/98→ 09/98; ☐		24.3541-1741.5	240215	TRW - Halter
			←	03/98→ 09/98; ☐		24.3541-1742.5	240216	TRW - Halter
			←	→ 09/98; ☐		24.3541-1742.5	240216	TRW - Halter
			←			24.3601-1708.5	240230	TRW - Halter
			←	10/98→; ☐		24.3541-1749.5	240427	TRW - Halter
			←	10/98→; ☐		24.3601-1707.5	240229	TRW - Halter
			24.3541-1750.5	240428	TRW - Halter			
			24.3601-1708.5	240230	TRW - Halter			
2.0 i	80	01/99→09/99	←	☐		24.3541-1749.5	240427	TRW - Halter
						24.3601-1707.5	240229	TRW - Halter
			←	☐		24.3541-1750.5	240428	TRW - Halter
2.0 i	84	01/97→09/99	←	→ 09/98; ☐		24.3541-1741.5	240215	TRW - Halter
						24.3601-1707.5	240229	TRW - Halter
			←	→ 09/98; ☐		24.3541-1742.5	240216	TRW - Halter
			←	→ 09/98; ☐		24.3601-1708.5	240230	TRW - Halter
			←	10/98→; ☐		24.3541-1749.5	240427	TRW - Halter
			24.3601-1707.5	240229	TRW - Halter			
2.0 RXE 4x4	84	05/97→10/99	←	→ 09/98; ☐		24.3541-1741.5	240215	TRW - Halter
						24.3601-1707.5	240229	TRW - Halter
			←	→ 09/98; ☐		24.3541-1742.5	240216	TRW - Halter
			←	10/98→ 09/99; ☐		24.3601-1708.5	240230	TRW - Halter
			24.3541-1749.5	240427	TRW - Halter			
			24.3601-1707.5	240229	TRW - Halter			
→								

	kw					! #		
RENAULT - MEGANE Scenic (JA0/1_) 10/96→12/01								
 Bremssattel								
2.0 RXE 4x4	84	05/97→10/99	←	10/98→09/99; ☐			24.3541-1750.5 240428 24.3601-1708.5 240230	TRW - Halter TRW - Halter
Zubehörsatz, Bremssattel								
1.4 i	55	01/97→09/99	←	→ 09/98			24.0101-4806.2 260052	TRW
1.6 i	55	01/97→09/99						
1.6 e	66	10/96→10/99	←	11/96→09/98; Schaltgetriebe			24.0101-4806.2 260052	TRW
 Bremsschlauch								
1.4 i	55	01/97→09/99	←		2	24.5111-0390.3 330566	L= 390	
1.6 i	55	01/97→09/99	→					
1.9 D	47	03/97→09/99	→		2	24.5229-0265.3 330540	L= 265	
1.9 dT	69	03/97→08/99						
1.9 dTi	72	04/97→09/99						
2.0 i	80 - 84	01/97→09/99						
1.6 16V	79	04/98→10/99	←	→ 09/99	2	24.5111-0390.3 330566	L= 390	
2.0 RXE 4x4	84	05/97→10/99	→	→ 09/99	2	24.5229-0265.3 330540	L= 265	
1.6 e	66	10/96→10/99	←	11/96→09/99	2	24.5111-0390.3 330566	L= 390	
			→	11/96→09/99	2	24.5229-0265.3 330540	L= 265	
1.9 dT	66	01/97→09/99	←	→ 12/97	2	24.5111-0390.3 330566	L= 390	
			→	→ 12/97	2	24.5229-0265.3 330540	L= 265	
RENAULT - MODUS / GRAND MODUS (F/JP0_) 09/04→								
 Bremssattel								
1.2	58 - 76	12/04→	←	→ 06/13; ☐			24.3541-1849.5 240707	TRW - Halter
1.4	72	12/04→	←	→ 06/13; ☐			24.3541-1850.5 240708	TRW - Halter
1.5 dCi	63 - 78	12/04→	→	→ 06/13; ☐			24.3347-1703.5 240814	TRW - Halter
1.6	65 - 82	12/04→	→	→ 06/13; ☐			24.3347-1704.5 240815	TRW - Halter
1.2	48 - 55	12/04→	←	→ 06/13; ☐			24.3541-1849.5 240707	TRW - Halter
1.2 16V	74	05/07→	←	→ 06/13; ☐			24.3541-1850.5 240708	TRW - Halter
1.2 16V Hi-Flex	55	10/08→	→	+ ESP; → 06/13; ☐			24.3347-1703.5 240814	TRW - Halter
1.5 dCi	48 - 60	09/04→	→	+ ESP; → 06/13; ☐			24.3347-1704.5 240815	TRW - Halter
1.5 dCi 75	55	10/10→						
1.5 dCi 90	65	10/10→						
1.2 GPL	55	05/08→12/12	←	☐			24.3541-1849.5 240707	TRW - Halter
			←	☐			24.3541-1850.5 240708	TRW - Halter
			→	+ ESP; ☐			24.3347-1703.5 240814	TRW - Halter
			→	+ ESP; ☐			24.3347-1704.5 240815	TRW - Halter
Zubehörsatz, Bremssattel								
1.2	58 - 76	12/04→	→	→ 06/13			24.0101-3803.2 260101	TRW
1.4	72	12/04→						
1.5 dCi	63 - 78	12/04→						
1.6	65 - 82	12/04→						
1.2	48 - 55	12/04→	→	+ ESP; → 06/13			24.0101-3803.2 260101	TRW
1.2 16V	74	05/07→						
1.2 16V Hi-Flex	55	10/08→						
1.5 dCi	48 - 60	09/04→						
1.5 dCi 75	55	10/10→						
1.5 dCi 90	65	10/10→						
1.2 GPL	55	05/08→12/12	→	+ ESP			24.0101-3803.2 260101	TRW
 Bremsschlauch								
1.2	48 - 76	12/04→		→ 06/13; ☐	2	24.5229-0193.3 330571	L= 193	
1.2 16V	74	05/07→	←	→ 06/13	2	24.5111-0455.3 330914	L= 455	
1.2 16V Hi-Flex	55	10/08→						
1.4	72	12/04→						
1.5 dCi	50 - 78	09/04→						
1.5 dCi 75	55	10/10→						
→								















































	kw			 	! #		
RENAULT - MODUS / GRAND MODUS (F/JP0_) 09/04 →							
 Bremsschlauch							
1.5 dCi 90	65	10/10 →		→ 06/13; 	2	24.5229-0193.3 330571	L= 193
1.6	65 - 82	12/04 →	←	→ 06/13	2	24.5111-0455.3 330914	L= 455
1.2 GPL	55	05/08 → 12/12			2	24.5229-0193.3 330571	L= 193
			←		2	24.5111-0455.3 330914	L= 455
1.5 dCi	48	12/04 →	←	→ 06/13	2	24.5111-0455.3 330914	L= 455
RENAULT - RAPID 09/94 → 03/98							
 Bremssattel							
1.9 D	47	09/94 → 03/98	←	07/95 →; 		24.3481-1505.5 240047	BDX - Halter
			←	07/95 →; 		24.3481-1506.5 240048	BDX - Halter
Zubehörsatz, Bremssattel							
1.9 D	47	09/94 → 03/98	←	07/95 →		24.0101-4803.2 260049	BDX
 Bremsschlauch							
1.9 D	47	09/94 → 03/98	←	07/95 →	2	24.5111-0300.3 330407	L= 300
			→	07/95 →; nicht für erhöhte Nutzlast	2	24.5229-0240.3 330400	L= 242
			→	07/95 →; für erhöhte Nutzlast	2	24.5229-0285.3 330032	L= 285
RENAULT - RAPID Kasten/Großraumlimousine (F40_, G40_) 07/85 → 11/01							
 Bremssattel							
1.2	40	09/91 → 03/98	←	→ 09/91; 		24.3481-1505.5 240047	BDX - Halter
			←	10/92 →; 		24.3481-1611.5 240029	TRW - Halter
			←	→ 09/91; 		24.3481-1506.5 240048	BDX - Halter
			←	10/92 →; 		24.3481-1612.5 240030	TRW - Halter
			←	10/92 →; 		24.3481-1506.5 240048	BDX - Halter
			←	10/92 →; 		24.3481-1612.5 240030	TRW - Halter
1.4	43 - 59	09/91 → 03/98	←			24.3481-1505.5 240047	BDX - Halter
1.4 Cat Electric	43	08/88 → 03/98	←			24.3481-1611.5 240029	TRW - Halter
	21	01/94 → 11/98	←			24.3481-1506.5 240048	BDX - Halter
			←			24.3481-1612.5 240030	TRW - Halter
1.4	58	01/94 → 03/98	←			24.3481-1505.5 240047	BDX - Halter
			←	09/94 →; 		24.3481-1611.5 240029	TRW - Halter
			←			24.3481-1506.5 240048	BDX - Halter
			←	09/94 →; 		24.3481-1612.5 240030	TRW - Halter
			←	09/94 →; 		24.3481-1506.5 240048	BDX - Halter
			←	09/94 →; 		24.3481-1612.5 240030	TRW - Halter
1.6 D	40	03/86 → 08/98	←	→ 05/86; 		24.3451-1501.5 240263	BDX - Halter
			←	→ 05/86; 		24.3451-1502.5 240264	BDX - Halter
			←			24.3481-1505.5 240047	BDX - Halter
			←			24.3481-1611.5 240029	TRW - Halter
			←	06/86 →; 		24.3481-1505.5 240047	BDX - Halter
			←			24.3481-1611.5 240029	TRW - Halter
			←			24.3481-1506.5 240048	BDX - Halter
			←	06/86 →; 		24.3481-1612.5 240030	TRW - Halter
1.9 D	47	09/91 → 03/98	←			24.3481-1505.5 240047	BDX - Halter
			←	09/95 →;		24.3481-1611.5 240029	TRW - Halter
			←	09/95 →;		24.3481-1505.5 240047	BDX - Halter
			←	09/92 →;		24.3481-1505.5 240047	BDX - Halter
			←	09/92 →;		24.3481-1611.5 240029	TRW - Halter
			←			24.3481-1506.5 240048	BDX - Halter
			←			24.3481-1612.5 240030	TRW - Halter
			←	09/92 →;		24.3481-1506.5 240048	BDX - Halter
			←	09/92 →;		24.3481-1612.5 240030	TRW - Halter

















	kw					! #		
RENAULT - RAPID Kasten/Großraumlimousine (F40_, G40_) 07/85→11/01								
Bremssattel								
1.9 D	47	09/91→03/98	←	09/95→; ☐		24.3481-1506.5	240048	BDX - Halter
1.9 D	40	09/94→03/98	←	☐		24.3481-1505.5	240047	BDX - Halter
			←	☐		24.3481-1506.5	240048	BDX - Halter
Zubehörsatz, Bremssattel								
1.2	40	09/91→03/98	←	→ 09/91		24.0101-4803.2	260049	BDX
			←	10/92→		24.0101-4807.2	260053	TRW
			←			24.0101-4803.2	260049	BDX
			←			24.0101-4807.2	260053	TRW
1.4	43 - 59	09/91→03/98	←			24.0101-4803.2	260049	BDX
1.4 Cat Electric	43	08/88→03/98	←			24.0101-4807.2	260053	TRW
	21	01/94→11/98	←					
1.4	58	01/94→03/98	←			24.0101-4803.2	260049	BDX
			←	09/94→		24.0101-4807.2	260053	TRW
			←			24.0101-4803.2	260049	BDX
			←			24.0101-4807.2	260053	TRW
1.6 D	40	03/86→08/98	←			24.0101-4803.2	260049	BDX
			←	06/86→		24.0101-4807.2	260053	TRW
			←			24.0101-4803.2	260049	BDX
			←			24.0101-4807.2	260053	TRW
1.9 D	47	09/91→03/98	←			24.0101-4803.2	260049	BDX
			←	09/92→		24.0101-4807.2	260053	TRW
			←	09/95→		24.0101-4803.2	260049	BDX
1.9 D	40	09/94→03/98	←			24.0101-4803.2	260049	BDX
Bremsschlauch								
1.2	40	09/91→03/98	←	10/92→	2	24.5111-0300.3	330407	L= 300
			←		2	24.5111-0300.3	330407	L= 300
			→	10/92→	2	24.5229-0240.3	330400	L= 242
			→		2	24.5229-0240.3	330400	L= 242
1.4	43 - 59	09/91→03/98	←		2	24.5111-0300.3	330407	L= 300
1.9 D	40	09/94→03/98	→	nicht für erhöhte Nutzlast	2	24.5229-0240.3	330400	L= 242
			→	für erhöhte Nutzlast	2	24.5229-0285.3	330032	L= 285
1.4	58	01/94→03/98	←		2	24.5111-0300.3	330407	L= 300
			←	09/94→	2	24.5111-0300.3	330407	L= 300
			→	nicht für erhöhte Nutzlast	2	24.5229-0240.3	330400	L= 242
			→	09/94→; nicht für erhöhte Nutzlast	2	24.5229-0240.3	330400	L= 242
			→	09/94→; für erhöhte Nutzlast	2	24.5229-0285.3	330032	L= 285
			→	für erhöhte Nutzlast	2	24.5229-0285.3	330032	L= 285
			→		2	24.5229-0285.3	330032	L= 285
1.4 Cat	43	08/88→03/98	←		2	24.5111-0300.3	330407	L= 300
			→		2	24.5229-0240.3	330400	L= 242
1.6 D	40	03/86→08/98	←		2	24.5111-0300.3	330407	L= 300
			→	07/86→; nicht für erhöhte Nutzlast	2	24.5229-0240.3	330400	L= 242
			→	07/86→; für erhöhte Nutzlast	2	24.5229-0285.3	330032	L= 285
1.9 D	47	09/91→03/98	←	09/95→	2	24.5111-0300.3	330407	L= 300
			←	09/92→	2	24.5111-0300.3	330407	L= 300
			←		2	24.5111-0300.3	330407	L= 300
			→	09/92→; nicht für erhöhte Nutzlast	2	24.5229-0240.3	330400	L= 242
			→	09/95→; nicht für erhöhte Nutzlast	2	24.5229-0240.3	330400	L= 242
			→	nicht für erhöhte Nutzlast	2	24.5229-0240.3	330400	L= 242
			→	09/92→; für erhöhte Nutzlast	2	24.5229-0285.3	330032	L= 285
			→	09/95→; für erhöhte Nutzlast	2	24.5229-0285.3	330032	L= 285
			→	für erhöhte Nutzlast	2	24.5229-0285.3	330032	L= 285
→								









	kw					! #			
RENAULT - RAPID Kasten/Großraumlimousine (F40_, G40_) 07/85→11/01									
 Bremsschlauch									
Electric	21	01/94→11/98	←			2	24.5111-0300.3	330407	L= 300
			→			2	24.5229-0285.3	330032	L= 285
RENAULT - SAFRANE II (B54_) 07/96→12/00									
 Bremsattel									
2.0 16V	100	07/96→12/00	←	08/96→; ☐			24.3541-1741.5	240215	TRW - Halter
			←	08/96→; ☐			24.3541-1742.5	240216	TRW - Halter
2.2 dT	83	07/96→12/00	←	08/96→; ☐			24.3601-1707.5	240229	TRW - Halter
2.5 20V	121	07/96→12/00	←	08/96→; ☐			24.3601-1708.5	240230	TRW - Halter
2.9 24V	140	03/99→12/00	←	☐			24.3601-1707.5	240229	TRW - Halter
			←	☐			24.3601-1708.5	240230	TRW - Halter
3.0 V6	123	07/96→12/00	←	→ 07/96; ☐			24.3601-1707.5	240229	TRW - Halter
			←	08/96→; ☐			24.3601-1707.5	240229	TRW - Halter
			←	→ 07/96; ☐			24.3601-1708.5	240230	TRW - Halter
			←	08/96→; ☐			24.3601-1708.5	240230	TRW - Halter
 Bremsschlauch									
2.0 16V	100	07/96→12/00	←	08/96→		2	24.5111-0285.3	330608	L= 285
2.2 dT	83	07/96→12/00	→	08/96→		2	24.5111-0386.3	330503	L= 385
2.5 20V	121	07/96→12/00	→						
2.9 24V	140	03/99→12/00	←			2	24.5111-0285.3	330608	L= 285
			→			2	24.5111-0386.3	330503	L= 385
3.0 V6	123	07/96→12/00	←	08/96→		2	24.5111-0285.3	330608	L= 285
			←	→ 07/96		2	24.5111-0285.3	330608	L= 285
			→	08/96→		2	24.5111-0386.3	330503	L= 385
			→	→ 07/96		2	24.5111-0386.3	330503	L= 385
RENAULT - SANDERO/STEPWAY I (BS_) 11/07→									
 Bremsattel									
1.4	55	02/09→	←	☐			24.3481-1611.5	240029	TRW - Halter
1.6	62 - 82	12/07→	←	☐			24.3481-1612.5	240030	TRW - Halter
1.6 Flex	82	08/08→	←	V; ☐			24.3481-1615.5	240031	TRW - Halter
			←	V; ☐			24.3481-1616.5	240032	TRW - Halter
1.4 LPG	53	02/09→	←	☐			24.3481-1611.5	240029	TRW - Halter
1.6	66	05/09→	←	☐			24.3481-1612.5	240030	TRW - Halter
1.6 Flex	78	03/14→	←	☐					
 Bremsschlauch									
1.4	55	02/09→	←			2	24.5111-0300.3	330407	L= 300
1.4 LPG	53	02/09→	→						
1.6	62 - 82	12/07→	→			2	24.5229-0285.3	330032	L= 285
1.6 Flex	78 - 82	08/08→							
RENAULT - SANDERO/STEPWAY II (B8_) 11/13→									
Feder, Bremsattel									
1.2 16V	55	04/15→	←			2	11.8116-0264.1	390594	ATE
TCe 90	66	09/15→							
Führungsbolzen, Bremsattel									
TCe 90	66	09/15→	←				11.8171-0008.1	990049	ATE
 Bremsschlauch									
1.2 16V	54 - 55	12/13→	←			2	24.5111-0450.3	331557	L= 450
1.2 16V LPG	53	12/13→	→			2	24.5201-0280.3	331569	L= 280
1.5 dCi	62	12/13→							
1.6	59 - 83	11/13→							
1.6 16V	75	04/14→							
1.6 Flex	78	09/14→							
TCe 90	66	09/15→							





























	kw					! #		
RENAULT - SCÉNIC I Großraumlimousine (JA0/1_, FA0_) 08/99→07/10								
 Bremssattel								
1.4 16V	70	09/99→08/03	←	→ 06/03; 			24.3541-1749.5 240427	TRW - Halter
1.6	75	03/01→08/03	←	→ 06/03; 			24.3541-1750.5 240428	TRW - Halter
1.6 BiFuel	75	03/01→08/03	→	→ 06/03; + ABS; 			24.3344-1707.5 240808	TRW - Halter
1.9 dTi	72	09/99→08/03	→	→ 06/03; + ABS; 			24.3344-1708.5 240809	TRW - Halter
1.6	79	09/99→09/03	←	10/99→ 06/03; 			24.3541-1749.5 240427	TRW - Halter
			←	10/99→ 06/03; 			24.3541-1750.5 240428	TRW - Halter
			→	→ 06/03; + ABS; 			24.3344-1707.5 240808	TRW - Halter
			→	→ 06/03; + ABS; 			24.3344-1708.5 240809	TRW - Halter
1.6 BiFuel	79	09/99→04/01	←	10/99→; 			24.3541-1749.5 240427	TRW - Halter
			←	10/99→; 			24.3541-1750.5 240428	TRW - Halter
			→	+ ABS; 			24.3344-1707.5 240808	TRW - Halter
			→	+ ABS; 			24.3344-1708.5 240809	TRW - Halter
1.8 16V	85	01/01→08/03	←	→ 06/03; 			24.3541-1749.5 240427	TRW - Halter
1.9 dCi	75	09/99→08/03	←	→ 06/03; 			24.3541-1750.5 240428	TRW - Halter
1.9 dTi	59	02/01→08/03	→	→ 06/03; 			24.3344-1707.5 240808	TRW - Halter
2.0 16V	102 - 103	09/99→08/03	→	→ 06/03; 			24.3344-1708.5 240809	TRW - Halter
1.8 4x4	85	07/00→04/01	←				24.3541-1749.5 240427	TRW - Halter
1.9 D	47	09/99→03/01	←				24.3541-1750.5 240428	TRW - Halter
			→				24.3344-1707.5 240808	TRW - Halter
			→				24.3344-1708.5 240809	TRW - Halter
1.9 dCi RX4	74	12/02→08/03	←	→ 06/03; 			24.3571-9841.5 240501	ATE - Halter
			←	→ 06/03; 			24.3571-9842.5 240502	ATE - Halter
1.9 dCi RX4	75	11/00→08/03	←	→ 03/02; 			24.3541-1749.5 240427	TRW - Halter
2.0 16V RX4	102	06/00→08/03	←	→ 03/02; 			24.3541-1750.5 240428	TRW - Halter
			←	04/02→ 06/03; 			24.3571-9841.5 240501	ATE - Halter
			←	04/02→ 06/03; 			24.3571-9842.5 240502	ATE - Halter
Feder, Bremssattel								
1.9 dCi RX4	74	12/02→08/03	←	→ 06/03	2		11.8116-0301.1 390610	ATE
1.9 dCi RX4	75	11/00→08/03	←	04/02→ 06/03	2		11.8116-0301.1 390610	ATE
2.0 16V RX4	102	06/00→08/03						
 Bremsschlauch								
1.4 16V	70	09/99→08/03	←	→ 06/03	2		24.5111-0390.3 330566	L= 390
1.6	75 - 79	09/99→09/03	→	→ 06/03	2		24.5229-0265.3 330540	L= 265
1.6 BiFuel	75	03/01→08/03						
1.8 16V	85	01/01→08/03						
1.9 dCi	75	09/99→08/03						
1.9 dTi	59 - 72	09/99→08/03						
2.0 16V	102 - 103	09/99→08/03						
1.6 BiFuel	79	09/99→04/01	←		2		24.5111-0390.3 330566	L= 390
1.8 4x4	85	07/00→04/01	→		2		24.5229-0265.3 330540	L= 265
1.9 D	47	09/99→03/01						
RENAULT - SCÉNIC II (JM0/1_) 06/03→07/10								
 Bremssattel								
1.4	72	06/03→11/08	→	→ 04/07; 			24.3387-1721.5 240876	TRW - Halter
1.5 dCi	78	05/05→11/08	→	→ 04/07; 			24.3387-1722.5 240877	TRW - Halter
			→	05/07→; 			24.3387-1727.5 241153	TRW - Halter
			→	05/07→; 			24.3387-1728.5 241154	TRW - Halter
1.5 dCi	74	11/03→08/05	→				24.3387-1721.5 240876	TRW - Halter
			→				24.3387-1722.5 240877	TRW - Halter
1.5 dCi	60	06/03→05/06	←	11/05→; 			24.3541-1879.5 241429	ATE - Halter
			→				24.3387-1721.5 240876	TRW - Halter
			→				24.3387-1722.5 240877	TRW - Halter
1.5 dCi	76	01/07→11/08	←				24.3541-1879.5 241429	ATE - Halter
1.9 D	85	06/06→11/08						
→								













	kw			 	! #			
RENAULT - SCÉNIC II (JM0/1_) 06/03→07/10								
Bremssattel								
1.9 dCi 130 2.0 dCi	97	10/05→12/09	➔	→ 04/07; ☐		24.3387-1721.5	240876	TRW - Halter
	110	09/05→11/08	➔	→ 04/07; ☐		24.3387-1722.5	240877	TRW - Halter
			➔	05/07→; ☐		24.3387-1727.5	241153	TRW - Halter
			➔	05/07→; ☐		24.3387-1728.5	241154	TRW - Halter
1.5 dCi 1.9 dCi 2.0 16V Turbo	63	05/05→11/08	➔	11/05→; ☐		24.3541-1879.5	241429	ATE - Halter
	96	05/05→11/08	➔	→ 04/07; ☐		24.3387-1721.5	240876	TRW - Halter
	120	05/04→11/08	➔	→ 04/07; ☐		24.3387-1722.5	240877	TRW - Halter
			➔	05/07→; ☐		24.3387-1727.5	241153	TRW - Halter
			➔	05/07→; ☐		24.3387-1728.5	241154	TRW - Halter
1.6	77	06/06→11/08	➔	☐		24.3541-1879.5	241429	ATE - Halter
			➔	+ eFSB; ☐		24.3347-1707.5	240896	TRW - Halter
			➔	+ eFSB; ☐		24.3347-1708.5	240897	TRW - Halter
			➔	- eFSB; ☐		24.3347-1709.5	240846	TRW - Halter
			➔	- eFSB; ☐		24.3347-1710.5	240847	TRW - Halter
1.6 1.6 BiFuel 1.6 Hi-Flex 1.9 dCi	83	06/03→10/06	➔	11/05→; ☐		24.3541-1879.5	241429	ATE - Halter
	83	08/03→05/06	➔	+ eFSB; ☐		24.3347-1707.5	240896	TRW - Halter
	81	03/05→07/10	➔	+ eFSB; ☐		24.3347-1708.5	240897	TRW - Halter
	88 - 92	06/03→11/08	➔	- eFSB; ☐		24.3347-1709.5	240846	TRW - Halter
			➔	- eFSB; ☐		24.3347-1710.5	240847	TRW - Halter
1.6 16V	82	10/05→11/08	➔	☐		24.3541-1879.5	241429	ATE - Halter
			➔	01/07→ 04/07; ☐		24.3387-1721.5	240876	TRW - Halter
			➔	01/07→ 04/07; ☐		24.3387-1722.5	240877	TRW - Halter
			➔	05/07→ 03/09; ☐		24.3387-1727.5	241153	TRW - Halter
			➔	05/07→ 03/09; ☐		24.3387-1728.5	241154	TRW - Halter
1.9 dCi	72 - 81	04/04→11/08	➔	11/05→; ☐		24.3541-1879.5	241429	ATE - Halter
			➔	☐		24.3347-1707.5	240896	TRW - Halter
			➔	☐		24.3347-1708.5	240897	TRW - Halter
2.0	99	06/03→06/09	➔	→ 04/07; ☐		24.3387-1721.5	240876	TRW - Halter
			➔	→ 04/07; ☐		24.3387-1722.5	240877	TRW - Halter
			➔	05/07→ 03/09; ☐		24.3387-1727.5	241153	TRW - Halter
			➔	05/07→ 03/09; ☐		24.3387-1728.5	241154	TRW - Halter
2.0	101	02/08→04/09	➔	☐		24.3387-1721.5	240876	TRW - Halter
			➔	☐		24.3387-1722.5	240877	TRW - Halter
			➔	→ 03/09; ☐		24.3387-1727.5	241153	TRW - Halter
			➔	→ 03/09; ☐		24.3387-1728.5	241154	TRW - Halter
Feder, Bremssattel								
1.4 1.5 dCi	72	06/03→11/08	➔	11/05→	2	11.8116-0301.1	390610	ATE
	60 - 78	06/03→11/08						
	83	06/03→10/06						
	83	08/03→05/06						
1.6 1.6 BiFuel 1.6 Hi-Flex 1.9 dCi	81	03/05→07/10						
	72 - 96	06/03→11/08						
	120	05/04→11/08						
2.0 16V Turbo	76	01/07→11/08	➔		2	11.8116-0301.1	390610	ATE
	77	06/06→11/08						
	85	06/06→11/08						
	97	10/05→12/09						
110	09/05→11/08							
1.6 16V	82	10/05→11/08	➔	01/07→	2	11.8116-0301.1	390610	ATE
2.0	99	06/03→06/09	➔	11/05→ 03/09	2	11.8116-0301.1	390610	ATE
2.0	101	02/08→04/09	➔	→ 03/09	2	11.8116-0301.1	390610	ATE
Führungshülzensatz, Bremssattel								
1.4 1.5 dCi	72	06/03→11/08	➔	11/05→		11.0101-5407.2	260011	ATE
	60 - 78	06/03→11/08						
	83	06/03→10/06						
1.6 ➔								















































	kW			 	! #		
RENAULT - SCÉNIC II (JM0/1_) 06/03→07/10							
Führungshülzensatz, Bremssattel							
1.6 BiFuel 1.6 Hi-Flex 1.9 dCi	83 81 72 - 96	08/03→05/06 03/05→07/10 06/03→11/08	←	11/05→		11.0101-5407.2 260011	ATE
2.0 16V Turbo	120	05/04→11/08					
1.5 dCi 1.6 1.9 D 1.9 dCi 130 2.0 dCi	76 77 85 97 110	01/07→11/08 06/06→11/08 06/06→11/08 10/05→12/09 09/05→11/08	←			11.0101-5407.2 260011	ATE
1.6 16V	82	10/05→11/08	←	01/07→		11.0101-5407.2 260011	ATE
2.0	99	06/03→06/09	←	11/05→ 03/09		11.0101-5407.2 260011	ATE
2.0	101	02/08→04/09	←	→ 03/09		11.0101-5407.2 260011	ATE
Führungsbolzen, Bremssattel							
1.4 1.5 dCi	72 60 - 78	06/03→11/08 06/03→11/08		10/05→	2	11.8171-0008.1 990049	ATE
1.6 1.6 BiFuel 1.6 Hi-Flex 1.9 dCi	83 83 81 72 - 96	06/03→10/06 08/03→05/06 03/05→07/10 06/03→11/08					
2.0 16V Turbo	120	05/04→11/08					
1.5 dCi 1.6 1.9 D 1.9 dCi 130 2.0 dCi	76 77 85 97 110	01/07→11/08 06/06→11/08 06/06→11/08 10/05→12/09 09/05→11/08			2	11.8171-0008.1 990049	ATE
1.6 16V	82	10/05→11/08		01/07→	2	11.8171-0008.1 990049	ATE
2.0	99	06/03→06/09		10/05→ 03/09	2	11.8171-0008.1 990049	ATE
2.0	101	02/08→04/09		→ 03/09	2	11.8171-0008.1 990049	ATE
Zubehörsatz, Bremssattel							
1.6 1.6 BiFuel 1.6 Hi-Flex 1.9 dCi	77 - 83 83 81 88 - 92	06/03→11/08 08/03→05/06 03/05→07/10 06/03→11/08	→	- eFSB		24.0101-3803.2 260101	TRW
Bremsschlauch							
1.4 1.5 dCi	72 60 - 78	06/03→11/08 06/03→11/08	←	→ 10/05	2	24.5111-0429.3 331015	L= 429,6
1.6 1.6 BiFuel 1.6 Hi-Flex 1.9 dCi	83 83 81 72 - 96	06/03→10/06 08/03→05/06 03/05→07/10 06/03→11/08	←	11/05→	2	24.5155-0445.3 331057	L= 445
2.0 16V Turbo	120	05/04→11/08	→	10/05→	2	24.5229-0185.3 330397	L= 185
1.5 dCi	74	11/03→08/05	→	→ 09/05	2	24.5251-0185.3 330701	L= 185
1.5 dCi 1.6 1.9 D 1.9 dCi 130	76 77 85 97	01/07→11/08 06/06→11/08 06/06→11/08 10/05→12/09	←		2	24.5111-0429.3 331015	L= 429,6
1.6 16V	82	10/05→11/08	←	01/07→	2	24.5155-0445.3 331057	L= 445
2.0	99	06/03→06/09	→	01/07→	2	24.5229-0185.3 330397	L= 185
2.0	99	06/03→06/09	←	→ 10/05	2	24.5111-0429.3 331015	L= 429,6
			←	11/05→ 03/09	2	24.5155-0445.3 331057	L= 445
			→	10/05→ 03/09	2	24.5229-0185.3 330397	L= 185
			→	→ 09/05	2	24.5251-0185.3 330701	L= 185
2.0	101	02/08→04/09	←	→ 03/09	2	24.5155-0445.3 331057	L= 445
			→	→ 03/09	2	24.5229-0185.3 330397	L= 185
2.0 dCi	110	09/05→11/08	←		2	24.5155-0445.3 331057	L= 445
			→	10/05→	2	24.5229-0185.3 330397	L= 185

	kw			 	! #		
RENAULT - SCÉNIC III (JZ0/1_) 12/08→							
 Bremssattel							
1.2 TCe	85 - 96	04/12→	←	☐		24.3571-9775.5 241096	ATE - Halter
1.4 16V	96	02/09→	←	☐		24.3571-9776.5 241097	ATE - Halter
1.6 dCi	96	04/11→	→	- eFSB; ☐		24.3347-1709.5 240846	TRW - Halter
1.9 dCi	96	02/09→	→	- eFSB; ☐		24.3347-1710.5 240847	TRW - Halter
2.0 16V	101	12/08→	→	☐		24.6234-1701.5 241211	TRW - Halter + eFSB
			→	☐		24.6234-1702.5 241212	TRW - Halter + eFSB
1.2 TCe	97	01/13→	←	03/13→; ☐		24.3571-9775.5 241096	ATE - Halter
			←	03/13→; ☐		24.3571-9776.5 241097	ATE - Halter
			→	03/13→; - eFSB; ☐		24.3347-1709.5 240846	TRW - Halter
			→	03/13→; - eFSB; ☐		24.3347-1710.5 240847	TRW - Halter
			→	03/13→; ☐		24.6234-1701.5 241211	TRW - Halter + eFSB
			→	03/13→; ☐		24.6234-1702.5 241212	TRW - Halter + eFSB
1.5 dCi	63	04/09→	←	Felgengröße [Zoll]: 15; ☐		24.3541-9950.5 241029	ATE - Halter
			←	Felgengröße [Zoll]: 15; ☐		24.3541-9951.5 241030	ATE - Halter
			→	- eFSB; ☐		24.3347-1709.5 240846	TRW - Halter
			→	- eFSB; ☐		24.3347-1710.5 240847	TRW - Halter
			→	☐		24.6234-1701.5 241211	TRW - Halter + eFSB
			→	☐		24.6234-1702.5 241212	TRW - Halter + eFSB
1.5 dCi	78	02/09→	←	04/09→; Felgengröße [Zoll]: 15; ☐		24.3541-9950.5 241029	ATE - Halter
			←	04/09→; Felgengröße [Zoll]: 15; ☐		24.3541-9951.5 241030	ATE - Halter
			←	04/09→; Felgengröße [Zoll]: 16 / 17; ☐		24.3571-9775.5 241096	ATE - Halter
			←	04/09→; Felgengröße [Zoll]: 16 / 17; ☐		24.3571-9776.5 241097	ATE - Halter
			→	04/09→; - eFSB; ☐		24.3347-1709.5 240846	TRW - Halter
			→	04/09→; - eFSB; ☐		24.3347-1710.5 240847	TRW - Halter
			→	04/09→; ☐		24.6234-1701.5 241211	TRW - Halter + eFSB
			→	04/09→; ☐		24.6234-1702.5 241212	TRW - Halter + eFSB
1.5 dCi	70 - 81	04/09→	←	Felgengröße [Zoll]: 15; ☐		24.3541-9950.5 241029	ATE - Halter
1.6 16V	81	02/09→	←	Felgengröße [Zoll]: 15; ☐		24.3541-9951.5 241030	ATE - Halter
1.6 16V Bifuel	79	04/12→12/13	←	Felgengröße [Zoll]: 16 / 17; ☐		24.3571-9775.5 241096	ATE - Halter
			←	Felgengröße [Zoll]: 16 / 17; ☐		24.3571-9776.5 241097	ATE - Halter
			→	- eFSB; ☐		24.3347-1709.5 240846	TRW - Halter
			→	- eFSB; ☐		24.3347-1710.5 240847	TRW - Halter
			→	☐		24.6234-1701.5 241211	TRW - Halter + eFSB
			→	☐		24.6234-1702.5 241212	TRW - Halter + eFSB
1.6 16V Bifuel	81	02/09→	←	06/09→; Felgengröße [Zoll]: 15; ☐		24.3541-9950.5 241029	ATE - Halter
1.6 E85	81	02/09→	←	06/09→; Felgengröße [Zoll]: 15; ☐		24.3541-9951.5 241030	ATE - Halter
			←	06/09→; Felgengröße [Zoll]: 16 / 17; ☐		24.3571-9775.5 241096	ATE - Halter
			←	06/09→; Felgengröße [Zoll]: 16 / 17; ☐		24.3571-9776.5 241097	ATE - Halter
			→	06/09→; - eFSB; ☐		24.3347-1709.5 240846	TRW - Halter
			→	06/09→; - eFSB; ☐		24.3347-1710.5 240847	TRW - Halter
			→	06/09→; ☐		24.6234-1701.5 241211	TRW - Halter + eFSB
			→	06/09→; ☐		24.6234-1702.5 241212	TRW - Halter + eFSB
2.0 16V	103	02/09→	←	04/09→; ☐		24.3571-9775.5 241096	ATE - Halter
			←	04/09→; ☐		24.3571-9776.5 241097	ATE - Halter
			→	04/09→; - eFSB; ☐		24.3347-1709.5 240846	TRW - Halter
			→	04/09→; - eFSB; ☐		24.3347-1710.5 240847	TRW - Halter
			→	04/09→; ☐		24.6234-1701.5 241211	TRW - Halter + eFSB
			→	04/09→; ☐		24.6234-1702.5 241212	TRW - Halter + eFSB
2.0 dCi	118	04/09→	←	☐		24.3571-9775.5 241096	ATE - Halter
			←	☐		24.3571-9776.5 241097	ATE - Halter
			→	☐		24.6238-1707.5 241219	TRW - Halter + eFSB
			→	☐		24.6238-1708.5 241220	TRW - Halter + eFSB
→							













































































	kw					! #		
RENAULT - SCÉNIC III (JZ0/1_) 12/08→								
Bremssattel								
2.0 dCi	110	02/09→	←	04/09→; 		24.3571-9775.5	241096	ATE - Halter
			←	04/09→; 		24.3571-9776.5	241097	ATE - Halter
			→	04/09→; 		24.6238-1707.5	241219	TRW - Halter + eFSB
			→	04/09→; 		24.6238-1708.5	241220	TRW - Halter + eFSB
Halter, Bremssattel								
1.5 dCi	63 - 81	04/09→	←	Felgenreöße [Zoll]: 15		11.8170-0002.1	260110	ATE
1.6 16V	81	02/09→						
1.6 16V Bifuel	79	04/12→12/13						
1.5 dCi	78	02/09→	←	04/09→; Felgenreöße [Zoll]: 15		11.8170-0002.1	260110	ATE
1.6 16V Bifuel	81	02/09→	←	06/09→; Felgenreöße [Zoll]: 15		11.8170-0002.1	260110	ATE
1.6 E85	81	02/09→						
Feder, Bremssattel								
1.2 TCe	85 - 96	04/12→	←		2	11.8116-0351.1	390538	ATE
1.4 16V	96	02/09→						
1.6 dCi	96	04/11→						
1.9 dCi	96	02/09→						
2.0 16V	101	12/08→						
2.0 dCi	118	04/09→						
1.2 TCe	97	01/13→	←	03/13→	2	11.8116-0351.1	390538	ATE
1.5 dCi	63	04/09→	←	Felgenreöße [Zoll]: 15	2	11.8116-0356.1	390586	ATE
1.5 dCi	78	02/09→	←	04/09→; Felgenreöße [Zoll]: 16 / 17	2	11.8116-0351.1	390538	ATE
			←	04/09→; Felgenreöße [Zoll]: 15	2	11.8116-0356.1	390586	ATE
1.5 dCi	70 - 81	04/09→	←	Felgenreöße [Zoll]: 16 / 17	2	11.8116-0351.1	390538	ATE
1.6 16V	81	02/09→	←	Felgenreöße [Zoll]: 15	2	11.8116-0356.1	390586	ATE
1.6 16V Bifuel	79	04/12→12/13						
1.6 16V Bifuel	81	02/09→	←	06/09→; Felgenreöße [Zoll]: 16 / 17	2	11.8116-0351.1	390538	ATE
1.6 E85	81	02/09→	←	06/09→; Felgenreöße [Zoll]: 15	2	11.8116-0356.1	390586	ATE
2.0 16V	103	02/09→	←	04/09→	2	11.8116-0351.1	390538	ATE
2.0 dCi	110	02/09→						
Führungshülzensatz, Bremssattel								
1.2 TCe	85 - 96	04/12→	←			11.0101-5704.2	260095	ATE
1.4 16V	96	02/09→						
1.6 dCi	96	04/11→						
1.9 dCi	96	02/09→						
2.0 16V	101	12/08→						
2.0 dCi	118	04/09→						
1.2 TCe	97	01/13→	←	03/13→		11.0101-5704.2	260095	ATE
1.5 dCi	78	02/09→	←	04/09→; Felgenreöße [Zoll]: 16 / 17		11.0101-5704.2	260095	ATE
1.5 dCi	70 - 81	04/09→	←	Felgenreöße [Zoll]: 16 / 17		11.0101-5704.2	260095	ATE
1.6 16V	81	02/09→						
1.6 16V Bifuel	79	04/12→12/13						
1.6 16V Bifuel	81	02/09→	←	06/09→; Felgenreöße [Zoll]: 16 / 17		11.0101-5704.2	260095	ATE
1.6 E85	81	02/09→						
2.0 16V	103	02/09→	←	04/09→		11.0101-5704.2	260095	ATE
2.0 dCi	110	02/09→						
Bremsschlauch								
1.2 TCe	85 - 96	04/12→			2	24.5201-0135.3	331399	L= 135
1.4 16V	96	02/09→	←		2	24.5111-0426.3	331347	L= 425
1.5 dCi	63 - 81	04/09→						
1.6 16V	81	02/09→						
1.6 16V Bifuel	79	04/12→12/13						
1.6 dCi	96	04/11→						
1.9 dCi	96	02/09→						
2.0 16V	101	12/08→						
2.0 dCi	118	04/09→						
1.2 TCe	97	01/13→		03/13→; 	2	24.5201-0135.3	331399	L= 135
			←	03/13→	2	24.5111-0426.3	331347	L= 425
1.5 dCi	78	02/09→		04/09→; 	2	24.5201-0135.3	331399	L= 135
2.0 16V	103	02/09→						
2.0 dCi	110	02/09→	←	04/09→	2	24.5111-0426.3	331347	L= 425
1.6 16V Bifuel	81	02/09→		06/09→; 	2	24.5201-0135.3	331399	L= 135
→								















	kw			 	! #		
RENAULT - SCÉNIC III (JZ0/1_) 12/08→							
 Bremsschlauch							
1.6 E85	81	02/09→	←	06/09→	2	24.5111-0426.3 331347	L= 425
RENAULT - SCÉNIC III VAN (JZ0/1_) 12/08→							
 Bremssattel							
1.4 TCe	96	01/13→	←	☐		24.3571-9775.5 241096	ATE - Halter
1.6 dCi	96	01/13→	←	☐		24.3571-9776.5 241097	ATE - Halter
1.9 dCi	96	01/13→	→	- eFSB; ☐		24.3347-1709.5 240846	TRW - Halter
			→	- eFSB; ☐		24.3347-1710.5 240847	TRW - Halter
			→	☐		24.6234-1701.5 241211	TRW - Halter + eFSB
			→	☐		24.6234-1702.5 241212	TRW - Halter + eFSB
1.5 dCi	70 - 81	04/09→	←	Felgenreöße [Zoll]: 15; ☐		24.3541-9950.5 241029	ATE - Halter
1.6 VVT	81	01/13→	←	Felgenreöße [Zoll]: 15; ☐		24.3541-9951.5 241030	ATE - Halter
			←	Felgenreöße [Zoll]: 16 / 17; ☐		24.3571-9775.5 241096	ATE - Halter
			←	Felgenreöße [Zoll]: 16 / 17; ☐		24.3571-9776.5 241097	ATE - Halter
			→	- eFSB; ☐		24.3347-1709.5 240846	TRW - Halter
			→	- eFSB; ☐		24.3347-1710.5 240847	TRW - Halter
			→	☐		24.6234-1701.5 241211	TRW - Halter + eFSB
			→	☐		24.6234-1702.5 241212	TRW - Halter + eFSB
Halter, Bremssattel							
1.5 dCi	70 - 81	04/09→	←	Felgenreöße [Zoll]: 15		11.8170-0002.1 260110	ATE
1.6 VVT	81	01/13→					
Feder, Bremssattel							
1.4 TCe	96	01/13→	←		2	11.8116-0351.1 390538	ATE
1.6 dCi	96	01/13→					
1.9 dCi	96	01/13→					
1.5 dCi	70 - 81	04/09→	←	Felgenreöße [Zoll]: 16 / 17	2	11.8116-0351.1 390538	ATE
1.6 VVT	81	01/13→	←	Felgenreöße [Zoll]: 15	2	11.8116-0356.1 390586	ATE
Führungshülensatz, Bremssattel							
1.4 TCe	96	01/13→	←			11.0101-5704.2 260095	ATE
1.6 dCi	96	01/13→					
1.9 dCi	96	01/13→					
1.5 dCi	70 - 81	04/09→	←	Felgenreöße [Zoll]: 16 / 17		11.0101-5704.2 260095	ATE
1.6 VVT	81	01/13→					
 Bremsschlauch							
1.4 TCe	96	01/13→		☐	2	24.5201-0135.3 331399	L= 135
1.5 dCi	70 - 81	04/09→	←		2	24.5111-0426.3 331347	L= 425
1.6 dCi	96	01/13→					
1.6 VVT	81	01/13→					
1.9 dCi	96	01/13→					
RENAULT - SPORT SPIDER (EF0_) 03/95→10/99							
 Bremsschlauch							
2.0 16V	110	03/95→10/99		☐	2	24.5229-0185.3 330397	L= 185
			←		2	24.5111-0386.3 330503	L= 385
RENAULT - THALIA I (LB_) 02/98→							
 Bremssattel							
1.2 16V	55	04/02→	←	☐		24.3481-1611.5 240029	TRW - Halter
1.4	55 - 72	05/00→	←	☐		24.3481-1612.5 240030	TRW - Halter
1.4 16V	72	08/00→	←	☐		24.3481-1615.5 240031	TRW - Halter
1.5 dCi	47 - 62	06/01→	←	☐		24.3481-1616.5 240032	TRW - Halter
1.6	82	01/04→12/08					
1.6 16V	79	07/00→02/09					
1.6 Authentique Hi-Flex	86	11/04→02/09					
1.9 D	48	02/98→05/01					
1.6	66	03/98→	←	04/02→; ☐		24.3481-1615.5 240031	TRW - Halter
→			←	04/02→; ☐		24.3481-1616.5 240032	TRW - Halter

	kW			 	! #		
RENAULT - THALIA I (LB_) 02/98→							
 Bremsschlauch							
1.2 16V 1.4	55	04/02→	←		2	24.5111-0321.3	330597 L= 320
	55 - 72	05/00→	→		2	24.5239-0165.3	330606 L= 165
1.4 16V 1.5 dCi	72	08/00→					
	47 - 62	06/01→					
1.6 1.6 16V 1.6 Authentique Hi-Flex 1.9 D	82	01/04→12/08					
	79	07/00→02/09					
	86	11/04→02/09					
	48	02/98→05/01					
1.6	66	03/98→	←	04/02→	2	24.5111-0321.3	330597 L= 320
			→	04/02→	2	24.5239-0165.3	330606 L= 165
RENAULT - THALIA II (LU_) 09/08→							
 Bremssattel							
1.2 16V 1.2 LPG 1.4	55	09/08→06/14	←	<input type="checkbox"/>		24.3481-1611.5	240029 TRW - Halter
	55	01/10→12/13	←	<input type="checkbox"/>		24.3481-1612.5	240030 TRW - Halter
	55	09/08→06/14	←	<input type="checkbox"/>		24.3481-1615.5	240031 TRW - Halter
1.4 1.5 dCi	72	01/09→12/11	←	<input type="checkbox"/>		24.3481-1616.5	240032 TRW - Halter
	47 - 66	09/08→	←	<input type="checkbox"/>			
1.6 16V	77 - 79	09/08→					
 Bremsschlauch							
1.2 16V 1.2 LPG 1.4	55	09/08→06/14	←		2	24.5111-0321.3	330597 L= 320
	55	01/10→12/13	→		2	24.5239-0165.3	330606 L= 165
1.5 dCi	72	09/08→					
	47 - 66	09/08→					
1.6 16V	77 - 79	09/08→					
RENAULT - THALIA III (L8_) 12/13→							
Feder, Bremssattel							
1.0 SCe 1.5 dCi	54	01/17→	←		2	11.8116-0264.1	390594 ATE
	70	11/19→					
Führungsbolzen, Bremssattel							
1.0 SCe 1.5 dCi	54	01/17→	←			11.8171-0008.1	990049 ATE
	70	11/19→					
 Bremsschlauch							
0.9 TCe 1.0 SCe	66	06/14→	←		2	24.5111-0450.3	331557 L= 450
	54	01/17→	→		2	24.5201-0280.3	331569 L= 280
1.2 16V 1.2 LPG 1.5 dCi	55	12/13→					
	55	03/14→					
	55 - 70	12/13→					
RENAULT - TRAFIC II Bus (JL) 03/01→							
 Bremssattel							
1.9 dCi	59	04/01→07/03	←	<input type="checkbox"/>		24.3451-1713.5	240329 TRW - Halter
			←	<input type="checkbox"/>		24.3451-1714.5	240330 TRW - Halter
			→	11/01→; <input type="checkbox"/>		24.3414-1707.5	240337 TRW - Halter
			→	11/01→; <input type="checkbox"/>		24.3414-1708.5	240338 TRW - Halter
			→	→ 10/01; <input type="checkbox"/>		24.3414-1719.5	241353 TRW - Halter
			→	→ 10/01; <input type="checkbox"/>		24.3414-1720.5	241354 TRW - Halter
1.9 dCi	75	01/12→12/18	←	<input type="checkbox"/>		24.3451-1713.5	240329 TRW - Halter
			←	<input type="checkbox"/>		24.3451-1714.5	240330 TRW - Halter
			→	<input type="checkbox"/>		24.3414-1707.5	240337 TRW - Halter
			→	<input type="checkbox"/>		24.3414-1708.5	240338 TRW - Halter
1.9 dCi 100 1.9 dCi 80 2.0	74	03/01→	←	→ 08/14; <input type="checkbox"/>		24.3451-1713.5	240329 TRW - Halter
	60	03/01→	←	→ 08/14; <input type="checkbox"/>		24.3451-1714.5	240330 TRW - Halter
	88	03/01→	→	11/01→ 08/14; <input type="checkbox"/>		24.3414-1707.5	240337 TRW - Halter
			→	11/01→ 08/14; <input type="checkbox"/>		24.3414-1708.5	240338 TRW - Halter
			→	→ 10/01; <input type="checkbox"/>		24.3414-1719.5	241353 TRW - Halter
→							

































































	kw			 	! #		
RENAULT - TRAFIC II Bus (JL) 03/01→							
 Bremssattel							
1.9 dCi 100 1.9 dCi 80 2.0	74 60 88	03/01→ 03/01→ 03/01→	→	→ 10/01; 		24.3414-1720.5 241354	TRW - Halter
2.0 16V 2.5 dCi 115 2.5 dCi 135	86 84 99	08/06→ 02/08→ 05/03→	←	→ 08/14; 		24.3451-1713.5 240329	TRW - Halter
			←	→ 08/14; 		24.3451-1714.5 240330	TRW - Halter
			→	→ 08/14; 		24.3414-1707.5 240337	TRW - Halter
			→	→ 08/14; 		24.3414-1708.5 240338	TRW - Halter
2.0 dCi 115 2.0 dCi 90 2.5 dCi 145	84 66 107	08/06→ 08/06→ 08/06→	←	10/06→ 08/14; 		24.3451-1713.5 240329	TRW - Halter
			←	10/06→ 08/14; 		24.3451-1714.5 240330	TRW - Halter
			→	10/06→ 08/14; 		24.3414-1707.5 240337	TRW - Halter
			→	10/06→ 08/14; 		24.3414-1708.5 240338	TRW - Halter
 Bremsschlauch							
1.9 dCi	59 - 75	04/01→12/18		↓		2 24.5111-0221.3 330818	L= 220
				□		2 24.5229-0200.3 330572	L= 200
			←			2 24.5111-0386.3 330503	L= 385
1.9 dCi 100 1.9 dCi 80 2.0	74 60 88	03/01→ 03/01→ 03/01→		→ 08/14; 		2 24.5111-0221.3 330818	L= 220
				→ 08/14; 		2 24.5229-0200.3 330572	L= 200
2.0 16V 2.5 dCi 115 2.5 dCi 135	86 84 99	08/06→ 02/08→ 05/03→	←	→ 08/14		2 24.5111-0386.3 330503	L= 385
2.0 dCi 115 2.0 dCi 90 2.5 dCi 145	84 66 107	08/06→ 08/06→ 08/06→		10/06→ 08/14; 		2 24.5111-0221.3 330818	L= 220
				10/06→ 08/14; 		2 24.5229-0200.3 330572	L= 200
			←	10/06→ 08/14		2 24.5111-0386.3 330503	L= 385
RENAULT - TRAFIC II Kasten (FL) 03/01→							
 Bremssattel							
1.9 dCi	59	04/01→07/03	←			24.3451-1713.5 240329	TRW - Halter
			←			24.3451-1714.5 240330	TRW - Halter
			→	11/01→; 		24.3414-1707.5 240337	TRW - Halter
			→	11/01→; 		24.3414-1708.5 240338	TRW - Halter
			→	→ 10/01; 		24.3414-1719.5 241353	TRW - Halter
			→	→ 10/01; 		24.3414-1720.5 241354	TRW - Halter
1.9 dCi 1.9 dCi 100 1.9 dCi 80 2.0	75 74 60 88	03/01→ 03/01→ 03/01→ 03/01→	←	→ 08/14; 		24.3451-1713.5 240329	TRW - Halter
			←	→ 08/14; 		24.3451-1714.5 240330	TRW - Halter
			→	11/01→ 08/14; 		24.3414-1707.5 240337	TRW - Halter
			→	11/01→ 08/14; 		24.3414-1708.5 240338	TRW - Halter
			→	→ 10/01; 		24.3414-1719.5 241353	TRW - Halter
			→	→ 10/01; 		24.3414-1720.5 241354	TRW - Halter
2.0 16V 2.5 dCi 2.5 dCi 135	86 84 99	08/06→ 08/07→ 05/03→	←	→ 08/14; 		24.3451-1713.5 240329	TRW - Halter
			←	→ 08/14; 		24.3451-1714.5 240330	TRW - Halter
			→	→ 08/14; 		24.3414-1707.5 240337	TRW - Halter
			→	→ 08/14; 		24.3414-1708.5 240338	TRW - Halter
2.0 dCi 115 2.0 dCi 90 2.5 dCi 145	84 66 107	08/06→ 08/06→ 08/06→	←	10/06→ 08/14; 		24.3451-1713.5 240329	TRW - Halter
			←	10/06→ 08/14; 		24.3451-1714.5 240330	TRW - Halter
			→	10/06→ 08/14; 		24.3414-1707.5 240337	TRW - Halter
			→	10/06→ 08/14; 		24.3414-1708.5 240338	TRW - Halter
 Bremsschlauch							
1.9 dCi	59	04/01→07/03		↓		2 24.5111-0221.3 330818	L= 220
				□		2 24.5229-0200.3 330572	L= 200
			←			2 24.5111-0386.3 330503	L= 385
1.9 dCi 1.9 dCi 100 1.9 dCi 80 2.0	75 74 60 88	03/01→ 03/01→ 03/01→ 03/01→		→ 08/14; 		2 24.5111-0221.3 330818	L= 220
				→ 08/14; 		2 24.5229-0200.3 330572	L= 200
2.0 16V 2.5 dCi 2.5 dCi 135	86 84 99	08/06→ 08/07→ 05/03→	←	→ 08/14		2 24.5111-0386.3 330503	L= 385
→							





































	kw			 	! #			
RENAULT - TRAFIC II Kasten (FL) 03/01→								
 Bremsschlauch								
2.0 dCi 115 2.0 dCi 90 2.5 dCi 145	84 66 107	08/06→ 08/06→ 08/06→		10/06→ 08/14;  10/06→ 08/14;  10/06→ 08/14	2 2 2	24.5111-0221.3 24.5229-0200.3 24.5111-0386.3	330818 330572 330503	L= 220 L= 200 L= 385
RENAULT - TRAFIC II Pritsche/Fahrgestell (EL) 03/01→								
 Bremssattel								
1.9 dCi	59	09/01→07/03	     11/01→;   11/01→;   → 10/01;   → 10/01; 			24.3451-1713.5 24.3451-1714.5 24.3414-1707.5 24.3414-1708.5 24.3414-1719.5 24.3414-1720.5	240329 240330 240337 240338 241353 241354	TRW - Halter TRW - Halter TRW - Halter TRW - Halter TRW - Halter TRW - Halter
1.9 dCi 100 1.9 dCi 80 2.0	74 60 88	03/01→ 03/01→ 03/01→	 → 08/14;   → 08/14;   11/01→ 08/14;   11/01→ 08/14;   → 10/01;   → 10/01; 			24.3451-1713.5 24.3451-1714.5 24.3414-1707.5 24.3414-1708.5 24.3414-1719.5 24.3414-1720.5	240329 240330 240337 240338 241353 241354	TRW - Halter TRW - Halter TRW - Halter TRW - Halter TRW - Halter TRW - Halter
2.0 16V 2.5 dCi	86 84	08/06→ 08/07→	 → 08/14;   → 08/14;   → 08/14;   → 08/14; 			24.3451-1713.5 24.3451-1714.5 24.3414-1707.5 24.3414-1708.5	240329 240330 240337 240338	TRW - Halter TRW - Halter TRW - Halter TRW - Halter
2.0 dCi 115 2.0 dCi 90 2.5 dCi 145	84 66 107	08/06→ 08/06→ 08/06→	 10/06→ 08/14;   10/06→ 08/14;   10/06→ 08/14;   10/06→ 08/14; 			24.3451-1713.5 24.3451-1714.5 24.3414-1707.5 24.3414-1708.5	240329 240330 240337 240338	TRW - Halter TRW - Halter TRW - Halter TRW - Halter
2.5 dCi 135	99	03/01→	 05/03→ 08/14;   05/03→ 08/14;   05/03→ 08/14;   05/03→ 08/14; 			24.3451-1713.5 24.3451-1714.5 24.3414-1707.5 24.3414-1708.5	240329 240330 240337 240338	TRW - Halter TRW - Halter TRW - Halter TRW - Halter
 Bremsschlauch								
1.9 dCi	59	09/01→07/03	  			24.5111-0221.3 24.5229-0200.3 24.5111-0386.3	330818 330572 330503	L= 220 L= 200 L= 385
1.9 dCi 100 1.9 dCi 80 2.0 2.0 16V 2.5 dCi	74 60 88 86 84	03/01→ 03/01→ 03/01→ 08/06→ 08/07→	 → 08/14;  → 08/14;   → 08/14			24.5111-0221.3 24.5229-0200.3 24.5111-0386.3	330818 330572 330503	L= 220 L= 200 L= 385
2.0 dCi 115 2.0 dCi 90 2.5 dCi 145	84 66 107	08/06→ 08/06→ 08/06→	10/06→ 08/14;  10/06→ 08/14;   10/06→ 08/14			24.5111-0221.3 24.5229-0200.3 24.5111-0386.3	330818 330572 330503	L= 220 L= 200 L= 385
2.5 dCi 135	99	03/01→	 05/03→ 08/14;  05/03→ 08/14;   05/03→ 08/14			24.5111-0221.3 24.5229-0200.3 24.5111-0386.3	330818 330572 330503	L= 220 L= 200 L= 385
RENAULT - TRAFIC III Bus (JG_) 05/14→								
 Bremssattel								
1.6 dCi 115 1.6 dCi 120	85 88 - 89	05/14→ 05/14→	   			24.3414-1707.5 24.3414-1708.5	240337 240338	TRW - Halter TRW - Halter
1.6 dCi 125 1.6 dCi 140 1.6 dCi 145 1.6 dCi 90 1.6 dCi 95 2.0 dCi 110 2.0 dCi 120 2.0 dCi 145 2.0 dCi 150 →	92 103 107 66 70 81 88 107 110	07/15→ 05/14→ 07/15→ 05/14→ 07/15→ 05/21→ 06/19→ 06/19→ 05/21→						













	kW			 	! #		
RENAULT - TRAFIC III Bus (JG_) 05/14→							
 Bremssattel							
2.0 dCi 170	125	06/19→	→	<input type="checkbox"/>		24.3414-1707.5 240337	TRW - Halter
			→	<input type="checkbox"/>		24.3414-1708.5 240338	TRW - Halter
 Bremsschlauch							
1.6 dCi 115	85	05/14→	←		2	24.5111-0386.3 330503	L= 385
1.6 dCi 120	88	05/14→	→		2	24.5111-0221.3 330818	L= 220
1.6 dCi 125	92	07/15→					
1.6 dCi 140	103	05/14→			2	24.5229-0200.3 330572	L= 200
1.6 dCi 145	107	07/15→					
1.6 dCi 90	66	05/14→					
1.6 dCi 95	70	07/15→					
1.6 dCi 120	89	01/19→	←		2	24.5111-0386.3 330503	L= 385
2.0 dCi 110	81	05/21→	→	am Bremssattel	2	24.5111-0221.3 330818	L= 220
2.0 dCi 120	88	06/19→					
2.0 dCi 145	107	06/19→	→	innen	2	24.5229-0200.3 330572	L= 200
2.0 dCi 150	110	05/21→					
2.0 dCi 170	125	06/19→					
RENAULT - TRAFIC III Kasten (FG_) 05/14→							
 Bremssattel							
1.6 dCi 115	85	05/14→	→	<input type="checkbox"/>		24.3414-1707.5 240337	TRW - Halter
1.6 dCi 120	88 - 89	05/14→	→	<input type="checkbox"/>		24.3414-1708.5 240338	TRW - Halter
1.6 dCi 125	92	07/15→					
1.6 dCi 140	103	05/14→					
1.6 dCi 145	107	07/15→					
1.6 dCi 90	66	05/14→					
1.6 dCi 95	70	07/15→					
2.0 dCi 120	88	06/19→					
2.0 dCi 145	107	06/19→					
2.0 dCi 170	125	06/19→					
 Bremsschlauch							
1.6 dCi 115	85	05/14→	←		2	24.5111-0386.3 330503	L= 385
1.6 dCi 120	88	05/14→	→		2	24.5111-0221.3 330818	L= 220
1.6 dCi 125	92	07/15→					
1.6 dCi 140	103	05/14→			2	24.5229-0200.3 330572	L= 200
1.6 dCi 145	107	07/15→					
1.6 dCi 90	66	05/14→					
1.6 dCi 95	70	07/15→					
1.6 dCi 120	89	07/15→	←		2	24.5111-0386.3 330503	L= 385
2.0 dCi 120	88	06/19→	→	am Bremssattel	2	24.5111-0221.3 330818	L= 220
2.0 dCi 145	107	06/19→					
2.0 dCi 170	125	06/19→	→	innen	2	24.5229-0200.3 330572	L= 200
RENAULT - TRAFIC III Pritsche/Fahrgestell (EG_) 05/14→							
 Bremssattel							
1.6 dCi 120	88	06/14→	→	<input type="checkbox"/>		24.3414-1707.5 240337	TRW - Halter
1.6 dCi 125	92	07/15→	→	<input type="checkbox"/>		24.3414-1708.5 240338	TRW - Halter
1.6 dCi 140	103	06/14→					
1.6 dCi 145	107	07/15→					
2.0 dCi 145	107	06/19→					
2.0 dCi 170	125	06/19→					
 Bremsschlauch							
1.6 dCi 120	88	06/14→	←		2	24.5111-0386.3 330503	L= 385
1.6 dCi 125	92	07/15→	→		2	24.5111-0221.3 330818	L= 220
1.6 dCi 140	103	06/14→					
1.6 dCi 145	107	07/15→			2	24.5229-0200.3 330572	L= 200
2.0 dCi 145	107	06/19→					
2.0 dCi 170	125	06/19→	←		2	24.5111-0386.3 330503	L= 385
			→	am Bremssattel	2	24.5111-0221.3 330818	L= 220
			→	innen	2	24.5229-0200.3 330572	L= 200
RENAULT - TRAFIC Bus (TXW) 03/89→03/01							
 Bremsschlauch							
1.9 D	44	06/97→03/01		<input type="checkbox"/>	1	24.5111-0386.3 330503	L= 385
2.2	74	06/94→10/97	←	<input type="checkbox"/>	2	24.5111-0317.3 330501	L= 315
2.2 4x4	74	06/94→10/97					
2.5 D	55	05/89→03/01	←	<input type="checkbox"/>	2	24.5111-0320.3 330487	L= 320
2.1 D	47	06/94→10/97		<input type="checkbox"/>	1	24.5111-0386.3 330503	L= 385
			←	Nutzlast [kg]: 1.000	2	24.5111-0317.3 330501	L= 315
						24.5111-0320.3 330487	L= 320
→							











	kw					! #		
RENAULT - TRAFIC Bus (TXW) 03/89→03/01								
 Bremsschlauch								
2.1 D	47	06/94→10/97	 <input type="checkbox"/>		2	24.5111-0317.3	330501	L= 315
			 09/94→; Nutzlast [kg]: 1.400		2	24.5111-0317.3	330501	L= 315
			 Nutzlast [kg]: 1.400		2	24.5111-0317.3	330501	L= 315
			 <input type="checkbox"/>		2	24.5111-0320.3	330487	L= 320
			 <input type="checkbox"/>		2	24.5111-0320.3	330487	L= 320
2.5 D 4x4	55	08/89→03/01	 10/97; <input type="checkbox"/>		1	24.5111-0386.3	330503	L= 385
			 <input type="checkbox"/>		2	24.5111-0317.3	330501	L= 315
			 <input type="checkbox"/>		2	24.5111-0320.3	330487	L= 320
RENAULT - TRAFIC Kasten (TXX) 03/89→10/02								
 Bremsschlauch								
1.9 D	44	06/97→03/01	 10/97; <input type="checkbox"/>		1	24.5111-0386.3	330503	L= 385
			  10/97; 1-1/2-Kreisbremssystem: 1; <input type="checkbox"/>		2	24.5111-0317.3	330501	L= 315
			  10/97; 1-1/2-Kreisbremssystem: 1; <input type="checkbox"/>		2	24.5111-0320.3	330487	L= 320
2.1 D	47	06/94→10/97	 <input type="checkbox"/>		1	24.5111-0386.3	330503	L= 385
			 1-1/2-Kreisbremssystem: 2; <input type="checkbox"/>		2	24.5111-0317.3	330501	L= 315
			 09/94→; Nutzlast [kg]: 1.400		2	24.5111-0317.3	330501	L= 315
			 Nutzlast [kg]: 1.400		2	24.5111-0320.3	330487	L= 320
			 Nutzlast [kg]: 1.000		2	24.5111-0317.3	330501	L= 315
			 Nutzlast [kg]: 1.000		2	24.5111-0320.3	330487	L= 320
			  09/94→; 1-1/2-Kreisbremssystem: 2; <input type="checkbox"/>		2	24.5111-0317.3	330501	L= 315
			  08/94; 1-1/2-Kreisbremssystem: 1; <input type="checkbox"/>		2	24.5111-0317.3	330501	L= 315
			  08/94; 1-1/2-Kreisbremssystem: 1; <input type="checkbox"/>		2	24.5111-0320.3	330487	L= 320
			  09/94→; 1-1/2-Kreisbremssystem: 2; <input type="checkbox"/>		2	24.5111-0320.3	330487	L= 320
 1-1/2-Kreisbremssystem: 2; <input type="checkbox"/>		2	24.5111-0320.3	330487	L= 320			
2.2	74	06/94→10/97	 <input type="checkbox"/>		1	24.5111-0386.3	330503	L= 385
2.2 4x4	74	06/94→10/97	 1-1/2-Kreisbremssystem: 2; <input type="checkbox"/>		2	24.5111-0317.3	330501	L= 315
2.5 D	55	05/89→03/01	 1-1/2-Kreisbremssystem: 2; <input type="checkbox"/>		2	24.5111-0320.3	330487	L= 320
2.5 D 4x4	55	05/89→03/01	 10/97; <input type="checkbox"/>		1	24.5111-0386.3	330503	L= 385
			 <input type="checkbox"/>		1	24.5111-0386.3	330503	L= 385
			 1-1/2-Kreisbremssystem: 2; <input type="checkbox"/>		2	24.5111-0317.3	330501	L= 315
			 1-1/2-Kreisbremssystem: 2; <input type="checkbox"/>		2	24.5111-0320.3	330487	L= 320
RENAULT - TRAFIC Pritsche/Fahrgestell (PXX) 03/89→03/01								
 Bremsschlauch								
2.0 RWD	59	05/89→10/97	 Nutzlast [kg]: 1.400		2	24.5111-0317.3	330501	L= 315
2.1 D	47	09/94→04/98	  10/97; Nutzlast [kg]: 1.000		2	24.5111-0317.3	330501	L= 315
			  10/97; Nutzlast [kg]: 1.400		2	24.5111-0320.3	330487	L= 320
			  10/97; Nutzlast [kg]: 1.400		2	24.5111-0317.3	330501	L= 315
2.1 D RWD	47	06/94→10/97	 Nutzlast [kg]: 1.000		2	24.5111-0317.3	330501	L= 315
			 Nutzlast [kg]: 1.400		2	24.5111-0320.3	330487	L= 320
			 Nutzlast [kg]: 1.400		2	24.5111-0317.3	330501	L= 315
			 09/94→; Nutzlast [kg]: 1.400		2	24.5111-0320.3	330487	L= 320
RENAULT - TWINGO I (C06_) 03/93→10/12								
 Bremssattel								
1.2	40 - 43	05/96→06/07	  09/98; Schaltgetriebe; <input type="checkbox"/>			24.3451-1711.5	240251	BDX - Halter
			  09/98; Schaltgetriebe; <input type="checkbox"/>			24.3451-1712.5	240252	BDX - Halter
			 Automatikgetriebe; <input type="checkbox"/>			24.3481-1611.5	240029	TRW - Halter
			 10/98→; Schaltgetriebe; <input type="checkbox"/>			24.3481-1611.5	240029	TRW - Halter
			 Automatikgetriebe; <input type="checkbox"/>			24.3481-1612.5	240030	TRW - Halter







	kw			 	! #			
RENAULT - TWINGO I (C06_) 03/93→10/12								
 Bremssattel								
1.2	40 - 43	05/96→06/07	←	10/98→; Schaltgetriebe; 	24.3481-1612.5	240030	TRW - Halter	
			←	→ 11/03; V; 	24.3481-1615.5	240031	TRW - Halter	
			←	→ 11/03; V; 	24.3481-1616.5	240032	TRW - Halter	
1.2 16V	44	08/04→06/07	←		24.3481-1611.5	240029	TRW - Halter	
			←		24.3481-1612.5	240030	TRW - Halter	
1.2 16V	55	01/01→06/07	←	für Fahrzeuge mit verstärktem Fahrwerk; 	24.3481-1611.5	240029	TRW - Halter	
			←	für Fahrzeuge mit verstärktem Fahrwerk; 	24.3481-1612.5	240030	TRW - Halter	
			←	für Fahrzeuge ohne verstärktes Fahrwerk; V; 	24.3481-1615.5	240031	TRW - Halter	
			←	für Fahrzeuge ohne verstärktes Fahrwerk; V; 	24.3481-1616.5	240032	TRW - Halter	
1.2 LPG	43	09/00→06/07	←		24.3481-1611.5	240029	TRW - Halter	
			←		24.3481-1612.5	240030	TRW - Halter	
			←	→ 11/03; V; 	24.3481-1615.5	240031	TRW - Halter	
			←	→ 11/03; V; 	24.3481-1616.5	240032	TRW - Halter	
1.2 LPG	44	10/03→06/07	←	08/04→; 	24.3481-1611.5	240029	TRW - Halter	
			←	08/04→; 	24.3481-1612.5	240030	TRW - Halter	
Zubehörsatz, Bremssattel								
1.2	40 - 43	05/96→06/07	←	10/98→; Schaltgetriebe	24.0101-4807.2	260053	TRW	
			←	Automatikgetriebe	24.0101-4807.2	260053	TRW	
1.2 16V	44	08/04→06/07	←		24.0101-4807.2	260053	TRW	
1.2 LPG	43	09/00→06/07	←					
1.2 16V	55	01/01→06/07	←	für Fahrzeuge mit verstärktem Fahrwerk	24.0101-4807.2	260053	TRW	
1.2 LPG	44	10/03→06/07	←	08/04→	24.0101-4807.2	260053	TRW	
 Bremsschlauch								
1.2	40 - 43	05/96→06/07	←		2	24.5111-0241.3	330680	L= 242
			→	- ABS	2	24.5229-0185.3	330397	L= 185
			→	05/98→; + ABS	2	24.5229-0185.3	330397	L= 185
			→	→ 04/98; + ABS	2	24.5229-0209.3	330670	L= 210
1.2 16V	44	08/04→06/07	←		2	24.5111-0241.3	330680	L= 242
			→	+ ABS	2	24.5229-0185.3	330397	L= 185
1.2 16V	55	01/01→06/07	←		2	24.5111-0241.3	330680	L= 242
			→	+ ABS	2	24.5229-0185.3	330397	L= 185
			→	- ABS	2	24.5229-0209.3	330670	L= 210
1.2 LPG	43	09/00→06/07	←		2	24.5111-0241.3	330680	L= 242
			→	+ ABS	2	24.5229-0185.3	330397	L= 185
			→	- ABS	2	24.5229-0185.3	330397	L= 185
1.2 LPG	44	10/03→06/07	←	08/04→	2	24.5111-0241.3	330680	L= 242
			→	08/04→; + ABS	2	24.5229-0185.3	330397	L= 185
RENAULT - TWINGO I Kasten/Schrägheck (S06_) 03/93→06/12								
 Bremssattel								
1.2	55	01/01→06/12	←	für Fahrzeuge mit verstärktem Fahrwerk; 	24.3481-1611.5	240029	TRW - Halter	
			←	für Fahrzeuge mit verstärktem Fahrwerk; 	24.3481-1612.5	240030	TRW - Halter	
			←	für Fahrzeuge ohne verstärktes Fahrwerk; V; 	24.3481-1615.5	240031	TRW - Halter	
			←	für Fahrzeuge ohne verstärktes Fahrwerk; V; 	24.3481-1616.5	240032	TRW - Halter	
1.2	43	05/96→08/04	←	→ 09/98; Schaltgetriebe; 	24.3451-1711.5	240251	BDX - Halter	
			←	→ 09/98; Schaltgetriebe; 	24.3451-1712.5	240252	BDX - Halter	
			←	Automatikgetriebe; 	24.3481-1611.5	240029	TRW - Halter	
			←	10/98→; Schaltgetriebe; 	24.3481-1611.5	240029	TRW - Halter	
			←	Automatikgetriebe; 	24.3481-1612.5	240030	TRW - Halter	
→								

























	kw					! #		
RENAULT - TWINGO I Kasten/Schrägheck (S06_) 03/93→06/12								
 Bremssattel								
1.2	43	05/96→08/04	←	10/98→; Schaltgetriebe; ☐		24.3481-1612.5	240030	TRW - Halter
			←	→ 11/03; V; ☐		24.3481-1615.5	240031	TRW - Halter
			←	→ 11/03; V; ☐		24.3481-1616.5	240032	TRW - Halter
Zubehörsatz, Bremssattel								
1.2	55	01/01→06/12	←	für Fahrzeuge mit verstärktem Fahrwerk		24.0101-4807.2	260053	TRW
 Bremsschlauch								
1.2	55	01/01→06/12	←		2	24.5111-0241.3	330680	L= 242
			→	+ ABS	2	24.5229-0185.3	330397	L= 185
			→	- ABS	2	24.5229-0209.3	330670	L= 210
1.2	43	05/96→08/04	←		2	24.5111-0241.3	330680	L= 242
			→	- ABS	2	24.5229-0185.3	330397	L= 185
			→	05/98→; + ABS	2	24.5229-0185.3	330397	L= 185
			→	→ 04/98; + ABS	2	24.5229-0209.3	330670	L= 210
RENAULT - TWINGO II (CNO_) 03/07→								
 Bremssattel								
1.2 1.5 dCi	43 47	03/07→09/14 03/07→09/14	←	→ 07/14; ☐		24.3481-1611.5	240029	TRW - Halter
			←	→ 07/14; ☐		24.3481-1612.5	240030	TRW - Halter
			←	→ 07/14; V; ☐		24.3481-1615.5	240031	TRW - Halter
			←	→ 07/14; V; ☐		24.3481-1616.5	240032	TRW - Halter
1.2 16V 1.2 TCe 100 1.2 Turbo 1.5 dCi 1.5 dCi 75 1.5 dCi 90	55 - 56 75 74 62 55 63	03/07→ 02/11→ 03/07→09/14 04/08→09/14 10/10→ 10/10→	←	→ 07/14; V; ☐		24.3481-1615.5	240031	TRW - Halter
			←	→ 07/14; V; ☐		24.3481-1616.5	240032	TRW - Halter
1.6 RS	98	05/08→09/14	←	→ 07/14; ☐		24.3571-9757.5	241115	ATE - Halter
			←	→ 07/14; ☐		24.3571-9758.5	241116	ATE - Halter
			→	→ 07/14; ☐		24.3347-1709.5	240846	TRW - Halter
			→	→ 07/14; ☐		24.3347-1710.5	240847	TRW - Halter
Feder, Bremssattel								
1.6 RS	98	05/08→09/14	←	→ 07/14	2	11.8116-0301.1	390610	ATE
Zubehörsatz, Bremssattel								
1.6 RS	98	05/08→09/14	→	→ 07/14		24.0101-3803.2	260101	TRW
 Bremsschlauch								
1.2 1.2 16V	43 55 - 56	03/07→09/14 03/07→	←	→ 07/14	2	24.5111-0321.3	330597	L= 320
			→	→ 07/14	2	24.5239-0165.3	330606	L= 165
1.2 TCe 100 1.2 Turbo 1.5 dCi 1.5 dCi 75 1.5 dCi 90	75 74 47 - 62 55 63	02/11→ 03/07→09/14 03/07→09/14 10/10→ 10/10→						
1.6 RS	98	05/08→09/14	←	→ 07/14	2	24.5111-0411.3	331394	L= 410
			→	→ 07/14	2	24.5239-0165.3	330606	L= 165
RENAULT - TWINGO II Kasten/Schrägheck (CNO_) 09/10→09/14								
 Bremssattel								
1.2 1.5 dCi	55 55	09/10→09/14 10/10→09/14	←	V; ☐		24.3481-1615.5	240031	TRW - Halter
			←	V; ☐		24.3481-1616.5	240032	TRW - Halter
 Bremsschlauch								
1.2 1.5 dCi	55 55	09/10→09/14 10/10→09/14	←		2	24.5111-0321.3	330597	L= 320
			→		2	24.5239-0165.3	330606	L= 165















	kW			 	! #		
RENAULT - TWINGO III (BCM_ , BCA_) 09/14→							
Feder, Bremssattel							
0.9 TCe 110	80	11/16→	←		2	11.8116-0264.1 390594	ATE
0.9 TCe 90	66	09/14→					
0.9 TCe 90 LPG	66	08/18→					
0.9 TCe 95	68	03/19→					
1.0 SCe 65	48	03/19→					
1.0 SCe 70	51 -	09/14→					
	52						
1.0 SCe 75	54	03/19→					
Z.E.:	60	05/20→					
RENAULT - VEL SATIS (BJO_) 06/02→							
 Bremssattel							
2.0 16 V Turbo	125	04/04→	←	→ 12/09; <input type="checkbox"/>		24.3601-9787.5 240505	ATE - Halter
2.0 dCi	110 -	08/05→	←	→ 12/09; <input type="checkbox"/>		24.3601-9788.5 240506	ATE - Halter
	127						
2.0 Turbo	108	04/05→	→	→ 12/09; <input type="checkbox"/>		24.3387-7001.5 241005	ATE - Halter
2.2 dCi	83 -	04/04→	→	→ 12/09; <input type="checkbox"/>		24.3387-7002.5 241006	ATE - Halter
	102						
3.5	170	10/04→					
3.5 V6	177	06/02→					
2.0 16V Turbo	120	06/02→08/09	←	<input type="checkbox"/>		24.3601-9787.5 240505	ATE - Halter
2.2 dCi	110	06/02→08/09	←	<input type="checkbox"/>		24.3601-9788.5 240506	ATE - Halter
3.0 dCi	130 -	06/02→08/09	→	<input type="checkbox"/>		24.3387-7001.5 241005	ATE - Halter
	133		→	<input type="checkbox"/>		24.3387-7002.5 241006	ATE - Halter
Halter, Bremssattel							
2.0 16 V Turbo	125	04/04→	→	→ 12/09		11.8170-0872.1 260121	ATE
2.0 dCi	110 -	08/05→					
	127						
2.0 Turbo	108	04/05→					
2.2 dCi	83 -	04/04→					
	102						
3.5	170	10/04→					
3.5 V6	177	06/02→					
2.0 16V Turbo	120	06/02→08/09	→			11.8170-0872.1 260121	ATE
2.2 dCi	110	06/02→08/09					
3.0 dCi	130 -	06/02→08/09					
	133						
Feder, Bremssattel							
2.0 16 V Turbo	125	04/04→	←	→ 12/09	2	11.8116-0301.1 390610	ATE
2.0 dCi	110 -	08/05→	→	→ 12/09	2	11.8116-0340.1 390595	ATE
	127						
2.0 Turbo	108	04/05→					
2.2 dCi	83 -	04/04→					
	102						
3.5	170	10/04→					
3.5 V6	177	06/02→					
2.0 16V Turbo	120	06/02→08/09	←		2	11.8116-0301.1 390610	ATE
2.2 dCi	110	06/02→08/09					
3.0 dCi	130 -	06/02→08/09	→		2	11.8116-0340.1 390595	ATE
	133						
Führungshülensatz, Bremssattel							
2.0 16 V Turbo	125	04/04→	←	→ 12/09		11.0101-5407.2 260011	ATE
2.0 dCi	110 -	08/05→	→	→ 12/09		11.0101-5407.2 260011	ATE
	127						
2.0 Turbo	108	04/05→					
2.2 dCi	83 -	04/04→					
	102						
3.5	170	10/04→					
3.5 V6	177	06/02→					
2.0 16V Turbo	120	06/02→08/09	←			11.0101-5407.2 260011	ATE
2.2 dCi	110	06/02→08/09					
3.0 dCi	130 -	06/02→08/09	→			11.0101-5407.2 260011	ATE
	133						
Führungsbolzen, Bremssattel							
2.0 16 V Turbo	125	04/04→		→ 12/09	2	11.8171-0008.1 990049	ATE
2.0 dCi	110 -	08/05→					
	127						
2.0 Turbo	108	04/05→					
2.2 dCi	83 -	04/04→					
	102						
3.5	170	10/04→					
3.5 V6	177	06/02→					
2.0 16V Turbo	120	06/02→08/09			2	11.8171-0008.1 990049	ATE
2.2 dCi	110	06/02→08/09					
→							

















	kw					! #		
RENAULT - VEL SATIS (BJO_) 06/02→								
Führungsbolzen, Bremsattel								
3.0 dCi	130 - 133	06/02→08/09				2	11.8171-0008.1 990049	ATE
Bremsschlauch								
2.0 16 V Turbo 2.0 dCi	125 110 - 127	04/04→ 08/05→	➡	→ 12/09		2	24.5111-0317.3 330501 24.5252-0390.3 330702	L= 315 L= 390
2.0 Turbo 2.2 dCi	108 83 - 102	04/05→ 04/04→						
3.5	170	10/04→						
2.0 16V Turbo 2.2 dCi 3.0 dCi	120 110 130	06/02→08/09 06/02→08/09 06/02→06/06	➡	09/02→		2	24.5111-0317.3 330501	L= 315
			➡	→ 08/02		2	24.5111-0335.3 330778	L= 335
			➡			2	24.5252-0390.3 330702	L= 390
3.0 dCi	133	06/06→08/09	➡			2	24.5111-0317.3 330501 24.5252-0390.3 330702	L= 315 L= 390
3.5 V6	177	06/02→	➡	09/02→ 12/09		2	24.5111-0317.3 330501	L= 315
			➡	→ 08/02		2	24.5111-0335.3 330778	L= 335
			➡	→ 12/09		2	24.5252-0390.3 330702	L= 390
RENAULT - WIND (E4M_) 07/10→								
Bremssattel								
1.2 1.2 TCe 100 1.6	74 75 98	07/10→ 02/11→ 07/10→	←	→ 09/13; ☐			24.3571-9757.5 241115	ATE - Halter
			←	→ 09/13; ☐			24.3571-9758.5 241116	ATE - Halter
			➡	→ 09/13; ☐			24.3347-1709.5 240846	TRW - Halter
			➡	→ 09/13; ☐			24.3347-1710.5 240847	TRW - Halter
Feder, Bremsattel								
1.2 1.2 TCe 100 1.6	74 75 98	07/10→ 02/11→ 07/10→	←	→ 09/13		2	11.8116-0301.1 390610	ATE
Zubehörsatz, Bremsattel								
1.2 1.2 TCe 100 1.6	74 75 98	07/10→ 02/11→ 07/10→	➡	→ 09/13			24.0101-3803.2 260101	TRW
Bremsschlauch								
1.2 1.2 TCe 100 1.6	74 75 98	07/10→ 02/11→ 07/10→	←	→ 09/13		2	24.5111-0411.3 331394	L= 410
			➡	→ 09/13		2	24.5239-0165.3 330606	L= 165
RENAULT - ZOE (BFM_) 06/12→								
Bremssattel								
ZOE ZOE R75	65 - 68 57	06/12→ 12/17→	←	→ 08/19; ☐			24.3541-1849.5 240707 24.3541-1850.5 240708	TRW - Halter TRW - Halter
			➡	☐			24.6234-1701.5 241211	TRW - Halter + eFSB
			➡	☐			24.6234-1702.5 241212	TRW - Halter + eFSB
ZOE	80	08/18→	←	→ 08/19; ☐			24.3541-1849.5 240707	TRW - Halter
			←	→ 08/19; ☐			24.3541-1850.5 240708	TRW - Halter
			➡	☐			24.6234-1701.5 241211	TRW - Halter + eFSB
			➡	☐			24.6234-1702.5 241212	TRW - Halter + eFSB
ZOE	100	09/19→	➡	☐			24.6234-1701.5 241211	TRW - Halter + eFSB
			➡	☐			24.6234-1702.5 241212	TRW - Halter + eFSB
Feder, Bremsattel								
ZOE ZOE R75 ZOE	65 - 80 57 100	06/12→ 12/17→ 09/19→	←	09/19→		2	11.8116-0356.1 390586	ATE
			←			2	11.8116-0356.1 390586	ATE
Führungsbolzen, Bremsattel								
ZOE ZOE R75 ZOE	65 - 80 57 100	06/12→ 12/17→ 09/19→	←	09/19→			11.8171-0008.1 990049	ATE
			←				11.8171-0008.1 990049	ATE













































	kW			 	! #		
RENAULT - ZOE Kasten/Schrägheck (BFM_) 04/19→							
 Bremssattel							
Electric	65 - 80	04/19→	←	→ 08/19; <input type="checkbox"/>	24.3541-1849.5	240707	TRW - Halter
			←	→ 08/19; <input type="checkbox"/>	24.3541-1850.5	240708	TRW - Halter
			→	<input type="checkbox"/>	24.6234-1701.5	241211	TRW - Halter + eFSB
			→	<input type="checkbox"/>	24.6234-1702.5	241212	TRW - Halter + eFSB
Electric	100	10/19→	→	<input type="checkbox"/>	24.6234-1701.5	241211	TRW - Halter + eFSB
			→	<input type="checkbox"/>	24.6234-1702.5	241212	TRW - Halter + eFSB
Feder, Bremssattel							
Electric	65 - 80	04/19→	←	09/19→	2	11.8116-0356.1	390586 ATE
Electric	100	10/19→	←		2	11.8116-0356.1	390586 ATE
Führungsbolzen, Bremssattel							
Electric	65 - 80	04/19→	←	09/19→		11.8171-0008.1	990049 ATE
Electric	100	10/19→	←			11.8171-0008.1	990049 ATE
ROVER - 45 I Schrägheck (RT) 02/00→05/05							
 Bremssattel							
1.4 1.6 1.8 2.0 iDT 2.0 V6	76	02/00→05/05	←	V; <input type="checkbox"/>	24.3541-1813.5	240381	TRW - Halter
	80	02/00→05/05	←	V; <input type="checkbox"/>			
	86	02/00→05/05	←	V; <input type="checkbox"/>	24.3541-1814.5	240382	TRW - Halter
	74 - 83	02/00→05/05					
	110	02/00→05/05					
ROVER - 45 I Stufenheck (RT) 02/00→05/05							
 Bremssattel							
1.4 1.6 1.8 2.0 iDT 2.0 V6	76	02/00→05/05	←	V; <input type="checkbox"/>	24.3541-1813.5	240381	TRW - Halter
	80	02/00→05/05	←	V; <input type="checkbox"/>			
	86	02/00→05/05	←	V; <input type="checkbox"/>	24.3541-1814.5	240382	TRW - Halter
	74 - 83	02/00→05/05					
	110	02/00→05/05					
ROVER - 75 (RJ) 02/99→10/05							
 Bremssattel							
1.8 1.8 Turbo 2.0 CDT 2.0 CDTi 2.0 V6 2.5 V6	88	02/99→05/05	←	<input type="checkbox"/>	24.3571-9871.5	240693	ATE - Halter
	110	05/03→05/05	←	<input type="checkbox"/>			
	85	02/99→05/05	←	<input type="checkbox"/>	24.3571-9872.5	240694	ATE - Halter
	96	02/03→05/05	→	<input type="checkbox"/>			
	110	02/99→05/05	→	<input type="checkbox"/>			
	129 - 130	02/99→05/05	→	<input type="checkbox"/>	24.3361-9962.5	241001	ATE - Halter
Führungshülzensatz, Bremssattel							
1.8 1.8 Turbo 2.0 CDT 2.0 CDTi 2.0 V6 2.5 V6	88	02/99→05/05	←		11.0101-5407.2	260011	ATE
	110	05/03→05/05	←				
	85	02/99→05/05					
	96	02/03→05/05					
	110	02/99→05/05					
	129 - 130	02/99→05/05					
Führungsbolzen, Bremssattel							
1.8 1.8 Turbo 2.0 CDT 2.0 CDTi 2.0 V6 2.5 V6	88	02/99→05/05			2	11.8171-0008.1	990049 ATE
	110	05/03→05/05					
	85	02/99→05/05					
	96	02/03→05/05					
	110	02/99→05/05					
	129 - 130	02/99→05/05					
ROVER - 75 I Tourer (RJ) 08/01→06/06							
 Bremssattel							
1.8 1.8 Turbo 2.0 CDT 2.0 CDTi 2.0 V6 2.5 V6 →	88	08/01→05/05	←	<input type="checkbox"/>	24.3571-9871.5	240693	ATE - Halter
	110	05/03→05/05	←	<input type="checkbox"/>			
	85	08/01→05/05	←	<input type="checkbox"/>	24.3571-9872.5	240694	ATE - Halter
	96	02/03→05/05	→	<input type="checkbox"/>			
	110	08/01→05/05	→	<input type="checkbox"/>			
	130	08/01→05/05	→	<input type="checkbox"/>	24.3361-9962.5	241001	ATE - Halter

	kw			 	! #		
ROVER - 75 I Tourer (RJ) 08/01→06/06							
Führungshülzensatz, Bremsattel							
1.8	88	08/01→05/05	←			11.0101-5407.2 260011	ATE
1.8 Turbo	110	05/03→05/05					
2.0 CDT	85	08/01→05/05					
2.0 CDTi	96	02/03→05/05					
2.0 V6	110	08/01→05/05					
2.5 V6	130	08/01→05/05					
Führungsbolzen, Bremsattel							
1.8	88	08/01→05/05			2	11.8171-0008.1 990049	ATE
1.8 Turbo	110	05/03→05/05					
2.0 CDT	85	08/01→05/05					
2.0 CDTi	96	02/03→05/05					
2.0 V6	110	08/01→05/05					
2.5 V6	130	08/01→05/05					
ROVER - 200 II Cabriolet (XW) 04/90→11/99							
 Bremssattel							
214 1.4	66	01/92→11/99	←	→ 10/95; + ABS; <input type="checkbox"/>		24.3541-1813.5 240381	TRW - Halter
214 1.4i 16V	76	01/93→11/99					
216 1.6i	90	01/92→11/99	←	→ 10/95; + ABS; <input type="checkbox"/>		24.3541-1814.5 240382	TRW - Halter
ROVER - 200 II Schrägheck (RF) 11/95→11/00							
 Bremssattel							
211	44	01/98→03/00	←	<input type="checkbox"/>		24.3541-1813.5 240381	TRW - Halter
214 Si	76	11/95→03/00					
218 Si	88	08/99→03/00	←	<input type="checkbox"/>		24.3541-1814.5 240382	TRW - Halter
			→	+ ABS; <input type="checkbox"/>		24.3304-1701.5 240113	TRW - Halter
			→	+ ABS; <input type="checkbox"/>		24.3304-1702.5 240114	TRW - Halter
214 i	55	11/95→03/00	←	01/96→; <input type="checkbox"/>		24.3541-1813.5 240381	TRW - Halter
220 D/SD	63	11/95→03/00	←	01/96→; <input type="checkbox"/>		24.3541-1814.5 240382	TRW - Halter
			→	01/96→; + ABS; <input type="checkbox"/>		24.3304-1701.5 240113	TRW - Halter
			→	01/96→; + ABS; <input type="checkbox"/>		24.3304-1702.5 240114	TRW - Halter
216 Si	82	11/95→06/99	←	<input type="checkbox"/>		24.3541-1813.5 240381	TRW - Halter
			←	<input type="checkbox"/>		24.3541-1814.5 240382	TRW - Halter
			→	01/96→; + ABS; <input type="checkbox"/>		24.3304-1701.5 240113	TRW - Halter
			→	01/96→; + ABS; <input type="checkbox"/>		24.3304-1702.5 240114	TRW - Halter
218 K Vi	107	11/95→03/00	←	01/96→; <input type="checkbox"/>		24.3541-1813.5 240381	TRW - Halter
			←	01/96→; <input type="checkbox"/>		24.3541-1814.5 240382	TRW - Halter
			→	01/97→; + ABS; <input type="checkbox"/>		24.3304-1701.5 240113	TRW - Halter
			→	01/97→; + ABS; <input type="checkbox"/>		24.3304-1702.5 240114	TRW - Halter
220 SDi	77	11/95→03/00	←	01/96→; + ABS; <input type="checkbox"/>		24.3541-1813.5 240381	TRW - Halter
			←	01/96→; + ABS; <input type="checkbox"/>		24.3541-1814.5 240382	TRW - Halter
			→	01/96→; + ABS; <input type="checkbox"/>		24.3304-1701.5 240113	TRW - Halter
			→	01/96→; + ABS; <input type="checkbox"/>		24.3304-1702.5 240114	TRW - Halter
ROVER - 200 Coupe (XW) 10/92→06/99							
 Bremssattel							
216	82	01/96→12/97	←	<input type="checkbox"/>		24.3541-1813.5 240381	TRW - Halter
			←	<input type="checkbox"/>		24.3541-1814.5 240382	TRW - Halter
			→	+ ABS; <input type="checkbox"/>		24.3304-1701.5 240113	TRW - Halter
			→	+ ABS; <input type="checkbox"/>		24.3304-1702.5 240114	TRW - Halter
216	90	10/92→06/99	←	→ 10/95; + ABS; <input type="checkbox"/>		24.3541-1813.5 240381	TRW - Halter
220 GSi	100	05/94→06/99	←	→ 10/95; + ABS; <input type="checkbox"/>		24.3541-1814.5 240382	TRW - Halter
220 Turbo	147	10/92→06/99	←	01/93→ 10/95; + ABS; <input type="checkbox"/>		24.3541-1813.5 240381	TRW - Halter
			←	01/93→ 10/95; + ABS; <input type="checkbox"/>		24.3541-1814.5 240382	TRW - Halter
ROVER - 400 II (RT) 03/95→03/00							
 Bremssattel							
414	55	03/96→12/99	←	+ ABS; <input type="checkbox"/>		24.3541-1813.5 240381	TRW - Halter
414 Si	76	05/95→03/00					
420 D	63	11/95→03/00	←	+ ABS; <input type="checkbox"/>		24.3541-1814.5 240382	TRW - Halter
420 Di	77	05/95→03/00					
420 Si Lux	100	12/95→03/00					
→							



















































	kw					! #		
ROVER - 400 II (RT) 03/95→03/00								
 Bremssattel								
416 Si	82 - 85	03/95→03/00	←	06/95→; + ABS; <input type="checkbox"/>		24.3541-1813.5	240381	TRW - Halter
			←	06/95→; + ABS; <input type="checkbox"/>		24.3541-1814.5	240382	TRW - Halter
ROVER - 400 II Schrägheck (RT) 05/95→03/00								
 Bremssattel								
414	55	03/96→12/97	←	+ ABS; <input type="checkbox"/>		24.3541-1813.5	240381	TRW - Halter
414 Si	76	05/95→03/00	←	+ ABS; <input type="checkbox"/>		24.3541-1814.5	240382	TRW - Halter
416 Si	83 - 85	06/95→03/00						
420 D	63	11/95→03/00						
420 Di	77	05/95→03/00						
420 Si Lux	100	12/95→03/00						
416 Si	82	05/95→03/00	←	06/95→; + ABS; <input type="checkbox"/>		24.3541-1813.5	240381	TRW - Halter
			←	06/95→; + ABS; <input type="checkbox"/>		24.3541-1814.5	240382	TRW - Halter
ROVER - 400 Tourer (XW) 09/93→11/98								
 Bremssattel								
1.6 i	82 - 90	05/94→11/98	←	→ 04/95; + ABS; <input type="checkbox"/>		24.3541-1813.5	240381	TRW - Halter
1.8 TD	65	09/93→11/98	←	→ 04/95; + ABS; <input type="checkbox"/>		24.3541-1814.5	240382	TRW - Halter
2.0 i	100	05/94→11/98						
ROVER - 600 I (RH) 08/93→10/00								
 Bremssattel								
618 i/Si	85	03/96→02/99	←	Felgenreöße [Zoll]: 14; <input type="checkbox"/>		24.3571-1777.5	240749	- Halter
620 Sdi	77	05/94→06/99	←	Felgenreöße [Zoll]: 14; <input type="checkbox"/>		24.3571-1778.5	240750	- Halter
620 Si	96	08/93→02/99						
620 Ti Vitesse	147	05/94→08/98	←	Felgenreöße [Zoll]: 15; <input type="checkbox"/>		24.3571-1785.5	240764	- Halter
623 Si	116	08/93→06/99	←	Felgenreöße [Zoll]: 15; <input type="checkbox"/>		24.3571-1786.5	240765	- Halter
ROVER - COUPE 03/96→11/99								
 Bremssattel								
1.8 16 V	107	03/96→11/99	←	<input type="checkbox"/>		24.3541-1813.5	240381	TRW - Halter
			←	<input type="checkbox"/>		24.3541-1814.5	240382	TRW - Halter
			→	01/97→; + ABS; <input type="checkbox"/>		24.3304-1701.5	240113	TRW - Halter
			→	01/97→; + ABS; <input type="checkbox"/>		24.3304-1702.5	240114	TRW - Halter
ROVER - STREETWISE Schrägheck 08/03→05/05								
 Bremssattel								
1.4	62 - 76	08/03→05/05	←	+ ABS; <input type="checkbox"/>		24.3541-1813.5	240381	TRW - Halter
1.6	80	01/04→05/05	←	+ ABS; <input type="checkbox"/>		24.3541-1814.5	240382	TRW - Halter
1.8	86	08/03→05/05						
2.0 TD	74	08/03→05/05						
SAAB - 9-3 (YS3D) 02/98→08/03								
 Bremssattel								
2.0 i	96	02/98→09/02	←	→ X7020000; <input type="checkbox"/>		24.3571-1761.5	240461	ATE - Halter
2.0 SE Turbo	147	02/98→09/02	←	→ X2020000; <input type="checkbox"/>		24.3571-1761.5	240461	ATE - Halter
2.0 Turbo	113 - 136	02/98→09/02						
2.2 TiD	85	02/98→11/00	←	→ 12/98; <input type="checkbox"/>		24.3571-1761.5	240461	ATE - Halter
2.3 i	110	02/98→09/02	←	→ X2020000; <input type="checkbox"/>		24.3571-1762.5	240462	ATE - Halter
			←	→ X7020000; <input type="checkbox"/>		24.3571-1762.5	240462	ATE - Halter
			←	→ 12/98; <input type="checkbox"/>		24.3571-1762.5	240462	ATE - Halter
			←	X7020001→; <input type="checkbox"/>		24.3571-1783.5	240751	ATE - Halter
			←	X2020001→; <input type="checkbox"/>		24.3571-1783.5	240751	ATE - Halter
			←	01/99→; <input type="checkbox"/>		24.3571-1783.5	240751	ATE - Halter
			←	X2020001→; <input type="checkbox"/>		24.3571-1784.5	240752	ATE - Halter
			←	X7020001→; <input type="checkbox"/>		24.3571-1784.5	240752	ATE - Halter
			←	01/99→; <input type="checkbox"/>		24.3571-1784.5	240752	ATE - Halter
			→	<input type="checkbox"/>		24.4351-0025.5	230087	ATE
			→	<input type="checkbox"/>		24.4351-0026.5	230088	ATE
2.0 Turbo	110	03/99→09/02	←	<input type="checkbox"/>		24.3571-1783.5	240751	ATE - Halter
→								

	kw			 	! #				
SAAB - 9-3 (YS3D) 02/98→08/03									
Bremssattel									
2.0 Turbo	110	03/99→09/02	←	X7020001→; ☐		24.3571-1783.5	240751	ATE - Halter	
			←	X2020001→; ☐		24.3571-1783.5	240751	ATE - Halter	
			←	☐		24.3571-1784.5	240752	ATE - Halter	
			←	X2020001→; ☐		24.3571-1784.5	240752	ATE - Halter	
			←	X7020001→; ☐		24.3571-1784.5	240752	ATE - Halter	
			→	☐		24.4351-0025.5	230087	ATE	
2.0 Turbo 2.2 TiD	151 92	10/99→09/02 11/00→09/02	←	☐		24.3571-1783.5	240751	ATE - Halter	
			←	☐		24.3571-1784.5	240752	ATE - Halter	
			→	☐		24.4351-0025.5	230087	ATE	
			→	☐		24.4351-0026.5	230088	ATE	
2.3 2.3 Turbo	169 165	09/99→01/02 10/98→09/02	←	☐		24.3571-1783.5	240751	ATE - Halter	
			←	☐		24.3571-1784.5	240752	ATE - Halter	
Feder, Bremssattel									
2.0 i 2.0 SE Turbo 2.0 Turbo 2.2 TiD 2.3 i	96 147 113 - 136 85 110	02/98→09/02 02/98→09/02 02/98→09/02 02/98→11/00 02/98→09/02	←	→ 12/98	2	11.8116-0292.1	390521	ATE	
			←	→ X7020000	2	11.8116-0292.1	390521	ATE	
			←	→ X2020000	2	11.8116-0292.1	390521	ATE	
			→	X7020001→	2	11.8116-0292.1	390521	ATE	
			→	01/99→	2	11.8116-0292.1	390521	ATE	
			→	X2020001→	2	11.8116-0292.1	390521	ATE	
2.0 Turbo	110	03/99→09/02	→		2	11.8116-0292.1	390521	ATE	
			→	X2020001→	2	11.8116-0292.1	390521	ATE	
			→	X7020001→	2	11.8116-0292.1	390521	ATE	
2.0 Turbo 2.2 TiD 2.3 2.3 Turbo	151 92 169 165	10/99→09/02 11/00→09/02 09/99→01/02 10/98→09/02	→		2	11.8116-0292.1	390521	ATE	
Führungshülzensatz, Bremssattel									
2.0 i 2.0 SE Turbo 2.0 Turbo 2.2 TiD 2.3 i	96 147 113 - 136 85 110	02/98→09/02 02/98→09/02 02/98→09/02 02/98→11/00 02/98→09/02	←	→ X7020000		11.0101-5407.2	260011	ATE	
			←	X7020001→		11.0101-5407.2	260011	ATE	
			←	X2020001→		11.0101-5407.2	260011	ATE	
			←	01/99→		11.0101-5407.2	260011	ATE	
			←	→ 12/98		11.0101-5407.2	260011	ATE	
			←	→ X2020000		11.0101-5407.2	260011	ATE	
			←			11.0101-5407.2	260011	ATE	
2.0 Turbo	110	03/99→09/02	←			11.0101-5407.2	260011	ATE	
			←	X7020001→		11.0101-5407.2	260011	ATE	
			←	X2020001→		11.0101-5407.2	260011	ATE	
2.0 Turbo 2.2 TiD 2.3 2.3 Turbo	151 92 169 165	10/99→09/02 11/00→09/02 09/99→01/02 10/98→09/02	←			11.0101-5407.2	260011	ATE	
Führungsbolzen, Bremssattel									
2.0 i 2.0 SE Turbo 2.0 Turbo 2.2 TiD 2.3 i	96 147 113 - 136 85 110	02/98→09/02 02/98→09/02 02/98→09/02 02/98→11/00 02/98→09/02		X7020001→	2	11.8171-0008.1	990049	ATE	
				01/99→	2	11.8171-0008.1	990049	ATE	
				→ 12/98	2	11.8171-0008.1	990049	ATE	
				→ X7020000	2	11.8171-0008.1	990049	ATE	
				→ X2020000	2	11.8171-0008.1	990049	ATE	
				X2020001→	2	11.8171-0008.1	990049	ATE	
						11.8171-0008.1	990049	ATE	
2.0 Turbo	110	03/99→09/02			2	11.8171-0008.1	990049	ATE	
				X2020001→	2	11.8171-0008.1	990049	ATE	
				X7020001→	2	11.8171-0008.1	990049	ATE	
2.0 Turbo 2.2 TiD 2.3 2.3 Turbo →	151 92 169 165	10/99→09/02 11/00→09/02 09/99→01/02 10/98→09/02			2	11.8171-0008.1	990049	ATE	

































	kw			 	! #		
SAAB - 9-3 (YS3D) 02/98→08/03							
Bremsschlauch							
2.0 i	96	02/98→09/02	←		2	24.5298-0322.3 331314	L= 322
2.0 SE Turbo	147	02/98→09/02	→	☐		24.5117-0195.3 330565	L= 198
2.0 Turbo	110 - 151	02/98→09/02	→	☐		24.5117-0205.3 330669	L= 205
2.2 TiD	85 - 92	02/98→09/02	→				
2.3	169	09/99→01/02					
2.3 i	110	02/98→09/02					
2.3 Turbo	165	10/98→09/02					
SAAB - 9-3 (YS3F, E79, D79, D75) 09/02→02/15							
Bremssattel							
1	110	09/02→02/15	←	→ 06/12; Felgenreöße [Zoll]: 16; ☐		11.9606-9972.2 220590	ATE - Halter
8t	110	09/02→02/15	←	01/06→ 06/12; Felgenreöße [Zoll]: 16; ☐		11.9606-9972.2 220590	ATE - Halter
2.2 TiD	92	09/02→02/15	←	51046734→; → 12/05; Felgenreöße [Zoll]: 16; ☐		24.3571-9779.5 241098	ATE - Halter
			←	51046734→; → 12/05; Felgenreöße [Zoll]: 16; ☐		24.3571-9780.5 241099	ATE - Halter
			←	→ 06/12; Felgenreöße [Zoll]: 15; nur paarweise austauschen; ☐		24.3571-9781.5 240984	ATE - Halter
			←	→ 06/12; Felgenreöße [Zoll]: 15; nur paarweise austauschen; ☐		24.3571-9782.5 240985	ATE - Halter
			←	→ 06/12; Felgenreöße [Zoll]: 17; ☐		24.3576-9945.5 241040	ATE - Halter
			←	→ 06/12; Felgenreöße [Zoll]: 17; ☐		24.3576-9946.5 241041	ATE - Halter
			→	→ 06/12; Felgenreöße [Zoll]: 15; für Bremsscheibendurchmesser [mm]: 278; ☐		24.3387-7003.5 241101	ATE - Halter
			→	→ 06/12; Felgenreöße [Zoll]: 15; für Bremsscheibendurchmesser [mm]: 278; ☐		24.3387-7004.5 241102	ATE - Halter
			→	51049407→; → 06/12; Felgenreöße [Zoll]: 16; ☐		24.3387-7005.5 241086	ATE - Halter
			→	51049407→; → 06/12; Felgenreöße [Zoll]: 16; ☐		24.3387-7006.5 241087	ATE - Halter
			→	→ 51049406; Felgenreöße [Zoll]: 16; ☐		24.3407-7003.5 241105	ATE - Halter
			→	→ 51049406; Felgenreöße [Zoll]: 16; ☐		24.3407-7004.5 241106	ATE - Halter
1	110	01/07→02/15	←	→ 06/12; Felgenreöße [Zoll]: 16; ☐		11.9606-9972.2 220590	ATE - Halter
8t BioPower	110	01/07→02/15	←	→ 06/12; Felgenreöße [Zoll]: 15; nur paarweise austauschen; ☐		24.3571-9781.5 240984	ATE - Halter
2.0 t	120 - 177	01/07→02/15	←	→ 06/12; Felgenreöße [Zoll]: 15; nur paarweise austauschen; ☐		24.3571-9782.5 240985	ATE - Halter
2.0 t BioPower	147	05/09→02/15	←	→ 06/12; Felgenreöße [Zoll]: 15; nur paarweise austauschen; ☐		24.3571-9782.5 240985	ATE - Halter
2.0 t Bio Power	162	01/11→02/15	←	→ 06/12; Felgenreöße [Zoll]: 17; ☐		24.3576-9945.5 241040	ATE - Halter
2.0 Turbo Performance	185	04/04→02/15	←	→ 06/12; Felgenreöße [Zoll]: 17; ☐		24.3576-9946.5 241041	ATE - Halter
			→	→ 06/12; Felgenreöße [Zoll]: 15; für Bremsscheibendurchmesser [mm]: 278; ☐		24.3387-7003.5 241101	ATE - Halter
			→	→ 06/12; Felgenreöße [Zoll]: 15; für Bremsscheibendurchmesser [mm]: 278; ☐		24.3387-7004.5 241102	ATE - Halter
			→	51049407→; → 06/12; Felgenreöße [Zoll]: 16; ☐		24.3387-7005.5 241086	ATE - Halter
			→	51049407→; → 06/12; Felgenreöße [Zoll]: 16; ☐		24.3387-7006.5 241087	ATE - Halter
			→	→ 51049406; Felgenreöße [Zoll]: 16; ☐		24.3407-7003.5 241105	ATE - Halter
			→	→ 51049406; Felgenreöße [Zoll]: 16; ☐		24.3407-7004.5 241106	ATE - Halter
1	129	05/09→02/15	←	→ 06/12; Felgenreöße [Zoll]: 16; ☐		11.9606-9972.2 220590	ATE - Halter
8t BioPower	129	05/09→02/15	←	→ 06/12; Felgenreöße [Zoll]: 15; nur paarweise austauschen; ☐		24.3571-9781.5 240984	ATE - Halter
			←	→ 06/12; Felgenreöße [Zoll]: 15; nur paarweise austauschen; ☐		24.3571-9782.5 240985	ATE - Halter
			←	→ 06/12; Felgenreöße [Zoll]: 17; ☐		24.3576-9945.5 241040	ATE - Halter
			←	→ 06/12; Felgenreöße [Zoll]: 17; ☐		24.3576-9946.5 241041	ATE - Halter
1.8 i	90	01/04→02/15	←	03/04→ 06/12; Felgenreöße [Zoll]: 16; ☐		11.9606-9972.2 220590	ATE - Halter
			←	01/06→ 06/12; Felgenreöße [Zoll]: 16; ☐		11.9606-9972.2 220590	ATE - Halter
			←	51046734→; → 12/05; Felgenreöße [Zoll]: 16; ☐		24.3571-9779.5 241098	ATE - Halter
→							







	kw			 	! #		
SAAB - 9-3 (YS3F, E79, D79, D75) 09/02→02/15							
 Bremssattel							
1.8 i	90	01/04→02/15	← 51046734→; → 12/05; Felgenreöße [Zoll]: 16; 	24.3571-9780.5	241099	ATE - Halter	
			← 03/04→ 06/12; Felgenreöße [Zoll]: 15; nur paarweise austauschen; 	24.3571-9781.5	240984	ATE - Halter	
			← 03/04→ 06/12; Felgenreöße [Zoll]: 15; nur paarweise austauschen; 	24.3571-9782.5	240985	ATE - Halter	
			← 03/04→ 06/12; Felgenreöße [Zoll]: 17; 	24.3576-9945.5	241040	ATE - Halter	
			← 03/04→ 06/12; Felgenreöße [Zoll]: 17; 	24.3576-9946.5	241041	ATE - Halter	
			→ 03/04→ 06/12; Felgenreöße [Zoll]: 15; für Bremsscheibendurchmesser [mm]: 278; 	24.3387-7003.5	241101	ATE - Halter	
			→ 03/04→ 06/12; Felgenreöße [Zoll]: 15; für Bremsscheibendurchmesser [mm]: 278; 	24.3387-7004.5	241102	ATE - Halter	
1.9 TiD	88 - 110	09/04→02/15	← 01/06→ 06/12; Felgenreöße [Zoll]: 16; 	11.9606-9972.2	220590	ATE - Halter	
			← → 06/12; Felgenreöße [Zoll]: 16; 	11.9606-9972.2	220590	ATE - Halter	
			← 51046734→; → 12/05; Felgenreöße [Zoll]: 16; 	24.3571-9779.5	241098	ATE - Halter	
			← 51046734→; → 12/05; Felgenreöße [Zoll]: 16; 	24.3571-9780.5	241099	ATE - Halter	
			← → 06/12; Felgenreöße [Zoll]: 15; nur paarweise austauschen; 	24.3571-9781.5	240984	ATE - Halter	
			← → 06/12; Felgenreöße [Zoll]: 15; nur paarweise austauschen; 	24.3571-9782.5	240985	ATE - Halter	
			← → 06/12; Felgenreöße [Zoll]: 17; 	24.3576-9945.5	241040	ATE - Halter	
			← → 06/12; Felgenreöße [Zoll]: 17; 	24.3576-9946.5	241041	ATE - Halter	
			→ → 06/12; Felgenreöße [Zoll]: 15; für Bremsscheibendurchmesser [mm]: 278; 	24.3387-7003.5	241101	ATE - Halter	
			→ → 06/12; Felgenreöße [Zoll]: 15; für Bremsscheibendurchmesser [mm]: 278; 	24.3387-7004.5	241102	ATE - Halter	
1.9 TTiD	96 - 132	12/07→02/15	← → 06/12; Felgenreöße [Zoll]: 16; 	11.9606-9972.2	220590	ATE - Halter	
			← → 06/12; Felgenreöße [Zoll]: 15; nur paarweise austauschen; 	24.3571-9781.5	240984	ATE - Halter	
			← → 06/12; Felgenreöße [Zoll]: 15; nur paarweise austauschen; 	24.3571-9782.5	240985	ATE - Halter	
			← → 06/12; Felgenreöße [Zoll]: 17; 	24.3576-9945.5	241040	ATE - Halter	
			← → 06/12; Felgenreöße [Zoll]: 17; 	24.3576-9946.5	241041	ATE - Halter	
			→ → 06/12; Felgenreöße [Zoll]: 15; für Bremsscheibendurchmesser [mm]: 278; 	24.3387-7003.5	241101	ATE - Halter	
			→ → 06/12; Felgenreöße [Zoll]: 15; für Bremsscheibendurchmesser [mm]: 278; 	24.3387-7004.5	241102	ATE - Halter	
2.0 t 2.0 t BioPower	129 154	09/02→02/15	← → 06/12; Felgenreöße [Zoll]: 16; 	11.9606-9972.2	220590	ATE - Halter	
			09/02→02/15	← 01/06→ 06/12; Felgenreöße [Zoll]: 16; 	11.9606-9972.2	220590	ATE - Halter
		← 51046734→; → 12/05; Felgenreöße [Zoll]: 16; 		24.3571-9779.5	241098	ATE - Halter	
		← 51046734→; → 12/05; Felgenreöße [Zoll]: 16; 		24.3571-9780.5	241099	ATE - Halter	
		← → 06/12; Felgenreöße [Zoll]: 15; nur paarweise austauschen; 		24.3571-9781.5	240984	ATE - Halter	
		← → 06/12; Felgenreöße [Zoll]: 15; nur paarweise austauschen; 		24.3571-9782.5	240985	ATE - Halter	
		← → 06/12; Felgenreöße [Zoll]: 17; 		24.3576-9945.5	241040	ATE - Halter	
		← → 06/12; Felgenreöße [Zoll]: 17; 		24.3576-9946.5	241041	ATE - Halter	
		→ → 06/12; Felgenreöße [Zoll]: 15; für Bremsscheibendurchmesser [mm]: 278; 		24.3387-7003.5	241101	ATE - Halter	
		→ → 06/12; Felgenreöße [Zoll]: 15; für Bremsscheibendurchmesser [mm]: 278; 		24.3387-7004.5	241102	ATE - Halter	
		→ 51049407→; → 06/12; Felgenreöße [Zoll]: 16; 		24.3387-7005.5	241086	ATE - Halter	
		→ 51049407→; → 06/12; Felgenreöße [Zoll]: 16; 		24.3387-7006.5	241087	ATE - Halter	
		→ 51049406; Felgenreöße [Zoll]: 16; 	24.3407-7003.5	241105	ATE - Halter		
→							

















	kw			 	! #			
SAAB - 9-3 (YS3F, E79, D79, D75) 09/02→02/15								
 Bremssattel								
2.0 t 2.0 t BioPower	129 154	09/02→02/15 09/02→02/15	➔	09/03→; → 51049406; Felgenreöße [Zoll]: 16; 		24.3407-7003.5	241105	ATE - Halter
			➔	→ 51049406; Felgenreöße [Zoll]: 16; 		24.3407-7004.5	241106	ATE - Halter
			➔	09/03→; → 51049406; Felgenreöße [Zoll]: 16; 		24.3407-7004.5	241106	ATE - Halter
2.0 t	154	09/02→02/15	←	→ 41039807; Felgenreöße [Zoll]: 16; 		11.9606-9972.2	220590	ATE - Halter
			←	01/06→ 06/12; Felgenreöße [Zoll]: 16; 		11.9606-9972.2	220590	ATE - Halter
			←	51046734→; → 12/05; Felgenreöße [Zoll]: 16; 		24.3571-9779.5	241098	ATE - Halter
			←	51046734→; → 12/05; Felgenreöße [Zoll]: 16; 		24.3571-9780.5	241099	ATE - Halter
			➔	→ 06/12; Felgenreöße [Zoll]: 15; für Bremsscheibendurchmesser [mm]: 278; 		24.3387-7003.5	241101	ATE - Halter
			➔	→ 06/12; Felgenreöße [Zoll]: 15; für Bremsscheibendurchmesser [mm]: 278; 		24.3387-7004.5	241102	ATE - Halter
			➔	51049407→; → 06/12; Felgenreöße [Zoll]: 16; 		24.3387-7005.5	241086	ATE - Halter
			➔	51049407→; → 06/12; Felgenreöße [Zoll]: 16; 		24.3387-7006.5	241087	ATE - Halter
			➔	→ 51049406; Felgenreöße [Zoll]: 16; 		24.3407-7003.5	241105	ATE - Halter
			➔	→ 51049406; Felgenreöße [Zoll]: 16; 		24.3407-7004.5	241106	ATE - Halter
2.0 T16	143	06/06→02/15	←	Felgenreöße [Zoll]: 16; 		11.9606-9972.2	220590	ATE - Halter
			←	Felgenreöße [Zoll]: 17; 		24.3576-9945.5	241040	ATE - Halter
			←	Felgenreöße [Zoll]: 17; 		24.3576-9946.5	241041	ATE - Halter
			➔	Felgenreöße [Zoll]: 15; für Bremsscheibendurchmesser [mm]: 278; 		24.3387-7003.5	241101	ATE - Halter
			➔	Felgenreöße [Zoll]: 15; für Bremsscheibendurchmesser [mm]: 278; 		24.3387-7004.5	241102	ATE - Halter
			➔	51049407→; Felgenreöße [Zoll]: 16; 		24.3387-7005.5	241086	ATE - Halter
			➔	51049407→; Felgenreöße [Zoll]: 16; 		24.3387-7006.5	241087	ATE - Halter
			➔	→ 51049406; Felgenreöße [Zoll]: 16; 		24.3407-7003.5	241105	ATE - Halter
			➔	→ 51049406; Felgenreöße [Zoll]: 16; 		24.3407-7004.5	241106	ATE - Halter
			2.0 t BioPower 2.0 t Bio Power	129 - 145 120	01/07→02/15 01/07→02/15	←	→ 06/12; Felgenreöße [Zoll]: 16; 	
←	→ 06/12; Felgenreöße [Zoll]: 17; 					24.3576-9945.5	241040	ATE - Halter
←	→ 06/12; Felgenreöße [Zoll]: 17; 					24.3576-9946.5	241041	ATE - Halter
➔	→ 06/12; Felgenreöße [Zoll]: 15; für Bremsscheibendurchmesser [mm]: 278; 					24.3387-7003.5	241101	ATE - Halter
➔	→ 06/12; Felgenreöße [Zoll]: 15; für Bremsscheibendurchmesser [mm]: 278; 					24.3387-7004.5	241102	ATE - Halter
➔	51049407→; → 06/12; Felgenreöße [Zoll]: 16; 					24.3387-7005.5	241086	ATE - Halter
➔	51049407→; → 06/12; Felgenreöße [Zoll]: 16; 					24.3387-7006.5	241087	ATE - Halter
➔	→ 51049406; Felgenreöße [Zoll]: 16; 					24.3407-7003.5	241105	ATE - Halter
➔	→ 51049406; Felgenreöße [Zoll]: 16; 					24.3407-7004.5	241106	ATE - Halter
2.0 t BioPower XWD 2.0 t XWD	120 - 162 120 - 177	01/08→02/15 01/07→02/15				←	→ 06/12; Felgenreöße [Zoll]: 16; 	
			←	→ 06/12; Felgenreöße [Zoll]: 17; 		24.3576-9945.5	241040	ATE - Halter
			←	→ 06/12; Felgenreöße [Zoll]: 17; 		24.3576-9946.5	241041	ATE - Halter
			➔	51049407→; → 06/12; Felgenreöße [Zoll]: 16; 		24.3387-7005.5	241086	ATE - Halter
			➔	51049407→; → 06/12; Felgenreöße [Zoll]: 16; 		24.3387-7006.5	241087	ATE - Halter
			➔	→ 51049406; Felgenreöße [Zoll]: 16; 		24.3407-7003.5	241105	ATE - Halter
			➔	→ 51049406; Felgenreöße [Zoll]: 16; 		24.3407-7004.5	241106	ATE - Halter
			➔	→ 51049406; Felgenreöße [Zoll]: 16; 		24.3407-7004.5	241106	ATE - Halter
2.0 Turbo XWD	154	01/08→02/15	←	→ 41039807; Felgenreöße [Zoll]: 16; 		11.9606-9972.2	220590	ATE - Halter
			←	→ 06/12; Felgenreöße [Zoll]: 16; 		11.9606-9972.2	220590	ATE - Halter
			←	→ 06/12; Felgenreöße [Zoll]: 17; 		24.3576-9945.5	241040	ATE - Halter
→								



















	kw					! #		
SAAB - 9-3 (YS3F, E79, D79, D75) 09/02→02/15								
Bremssattel								
2.0 Turbo XWD	154	01/08→02/15	←	→ 06/12; Felgenreöße [Zoll]: 17; 	24.3576-9946.5	241041	ATE - Halter	
			→	→ 06/12; Felgenreöße [Zoll]: 15; für Bremsscheibendurchmesser [mm]: 278; 	24.3387-7003.5	241101	ATE - Halter	
			→	→ 06/12; Felgenreöße [Zoll]: 15; für Bremsscheibendurchmesser [mm]: 278; 	24.3387-7004.5	241102	ATE - Halter	
			→	51049407→; → 06/12; Felgenreöße [Zoll]: 16; 	24.3387-7005.5	241086	ATE - Halter	
			→	51049407→; → 06/12; Felgenreöße [Zoll]: 16; 	24.3387-7006.5	241087	ATE - Halter	
			→	→ 51049406; Felgenreöße [Zoll]: 16; 	24.3407-7003.5	241105	ATE - Halter	
			→	→ 51049406; Felgenreöße [Zoll]: 16; 	24.3407-7004.5	241106	ATE - Halter	
2.8 Turbo V6	169 - 188	03/05→02/15	←	04/08→ 06/12; Felgenreöße [Zoll]: 16; 	11.9606-9972.2	220590	ATE - Halter	
			←	04/08→ 06/12; Felgenreöße [Zoll]: 17; 	24.3576-9945.5	241040	ATE - Halter	
			←	04/08→ 06/12; Felgenreöße [Zoll]: 17; 	24.3576-9946.5	241041	ATE - Halter	
			→	04/08→ 06/12; Felgenreöße [Zoll]: 16; 	24.3387-7005.5	241086	ATE - Halter	
			→	04/08→ 06/12; Felgenreöße [Zoll]: 16; 	24.3387-7006.5	241087	ATE - Halter	
2.8 Turbo V6	184	03/05→02/15	←	01/06→ 06/12; Felgenreöße [Zoll]: 16; 	11.9606-9972.2	220590	ATE - Halter	
			←	→ 12/05; Felgenreöße [Zoll]: 16; 	24.3571-9779.5	241098	ATE - Halter	
			←	→ 12/05; Felgenreöße [Zoll]: 16; 	24.3571-9780.5	241099	ATE - Halter	
			←	→ 06/12; Felgenreöße [Zoll]: 17; 	24.3576-9945.5	241040	ATE - Halter	
			←	→ 06/12; Felgenreöße [Zoll]: 17; 	24.3576-9946.5	241041	ATE - Halter	
			→	→ 06/12; Felgenreöße [Zoll]: 16; 	24.3387-7005.5	241086	ATE - Halter	
			→	→ 06/12; Felgenreöße [Zoll]: 16; 	24.3387-7006.5	241087	ATE - Halter	
2.8 Turbo V6	203 - 206	04/08→02/15	←	→ 06/12; Felgenreöße [Zoll]: 16; 	11.9606-9972.2	220590	ATE - Halter	
			←	→ 06/12; Felgenreöße [Zoll]: 17; 	24.3576-9945.5	241040	ATE - Halter	
			←	→ 06/12; Felgenreöße [Zoll]: 17; 	24.3576-9946.5	241041	ATE - Halter	
			→	→ 06/12; Felgenreöße [Zoll]: 16; 	24.3387-7005.5	241086	ATE - Halter	
			→	→ 06/12; Felgenreöße [Zoll]: 16; 	24.3387-7006.5	241087	ATE - Halter	
2.8 Turbo V6 XWD	206	05/08→12/11	←	Felgenreöße [Zoll]: 16; 	11.9606-9972.2	220590	ATE - Halter	
			←	Felgenreöße [Zoll]: 17;	24.3576-9945.5	241040	ATE - Halter	
			←	Felgenreöße [Zoll]: 17;	24.3576-9946.5	241041	ATE - Halter	
			→	Felgenreöße [Zoll]: 16;	24.3387-7005.5	241086	ATE - Halter	
			→	Felgenreöße [Zoll]: 16;	24.3387-7006.5	241087	ATE - Halter	
Bremssattelachssatz								
2.0 t	154	09/02→02/15	←	41022028→ 51046733; Felgenreöße [Zoll]: 16	2	11.0530-0004.2	220933	ATE - Halter
2.0 Turbo XWD	154	01/08→02/15	←	41039808→ 51046733; Felgenreöße [Zoll]: 16	2	11.0530-0004.2	220933	ATE - Halter
2.0 t	177	05/09→02/15	←	→ 51046733; Felgenreöße [Zoll]: 16	2	11.0530-0004.2	220933	ATE - Halter
2.0 t BioPower	147	05/09→02/15						
2.0 Turbo Performance	185	04/04→02/15						
Halter, Bremssattel								
1	110	09/02→02/15	→	→ 06/12; Felgenreöße [Zoll]: 15; für Bremsscheibendurchmesser [mm]: 278	11.8170-0633.1	260117	ATE	
8t	110	09/02→02/15						
8t BioPower	110	01/07→02/15						
1.9 TiD	88 - 110	09/04→02/15						
1.9 TTiD	96 - 132	12/07→02/15						
2.0 t	120 - 177	09/02→02/15						
2.0 t BioPower	129 - 154	09/02→02/15						
2.0 t Bio Power	120 - 162	01/07→02/15						
2.0 Turbo Performance	185	04/04→02/15						
2.0 Turbo XWD	154	01/08→02/15						
2.2 TiD	92	09/02→02/15						
1.8 i	90	01/04→02/15	→	03/04→ 06/12; Felgenreöße [Zoll]: 15; für Bremsscheibendurchmesser [mm]: 278	11.8170-0633.1	260117	ATE	
→								







	kw			 	! #		
SAAB - 9-3 (YS3F, E79, D79, D75) 09/02→02/15							
Halter, Bremssattel							
2.0 T16	143	06/06→02/15	➡	Felgenreöße [Zoll]: 15; für Bremsscheibendurchmesser [mm]: 278		11.8170-0633.1 260117	ATE
Feder, Bremssattel							
1 8t 2.2 TiD	110	09/02→02/15	←	01/06→ 06/12	2	11.8116-0345.2 390596	ATE
	110	09/02→02/15	←	→ 06/12	2	11.8116-0345.2 390596	ATE
	92	09/02→02/15	←	→ 06/12	2	11.8116-0410.2 390589	ATE
			←	51046734→; → 12/05	2	11.8116-0356.1 390586	ATE
			←	→ 06/12; Felgenreöße [Zoll]: 15; GG	2	11.8116-0356.1 390586	ATE
			➡	51049407→; → 06/12; Felgenreöße [Zoll]: 16	2	11.8116-0340.1 390595	ATE
			➡	→ 06/12; Felgenreöße [Zoll]: 15	2	11.8116-0340.1 390595	ATE
		➡	→ 51049406	2	11.8116-0340.1 390595	ATE	
1 8t BioPower 2.0 t	110	01/07→02/15	←	→ 06/12	2	11.8116-0345.2 390596	ATE
	110	01/07→02/15	←	→ 06/12	2	11.8116-0410.2 390589	ATE
	120 - 177	01/07→02/15	←	→ 06/12; Felgenreöße [Zoll]: 15; GG	2	11.8116-0356.1 390586	ATE
	147	05/09→02/15	➡	51049407→; → 06/12; Felgenreöße [Zoll]: 16	2	11.8116-0340.1 390595	ATE
	162	01/11→02/15	➡	→ 06/12; Felgenreöße [Zoll]: 15	2	11.8116-0340.1 390595	ATE
	185	04/04→02/15	➡	→ 51049406	2	11.8116-0340.1 390595	ATE
1 8t BioPower	129	05/09→02/15	←	→ 06/12	2	11.8116-0345.2 390596	ATE
	129	05/09→02/15	←	→ 06/12	2	11.8116-0410.2 390589	ATE
			←	→ 06/12; Felgenreöße [Zoll]: 15	2	11.8116-0356.1 390586	ATE
1.8 i	90	01/04→02/15	←	03/04→ 06/12	2	11.8116-0345.2 390596	ATE
			←	→ 06/12	2	11.8116-0410.2 390589	ATE
			←	01/06→ 06/12	2	11.8116-0345.2 390596	ATE
			←	03/04→ 06/12; Felgenreöße [Zoll]: 15; GG	2	11.8116-0356.1 390586	ATE
			←	51046734→; → 12/05	2	11.8116-0356.1 390586	ATE
		➡	03/04→ 06/12; Felgenreöße [Zoll]: 15	2	11.8116-0340.1 390595	ATE	
1.9 TiD	88 - 110	09/04→02/15	←	01/06→ 06/12	2	11.8116-0345.2 390596	ATE
			←	→ 06/12	2	11.8116-0345.2 390596	ATE
			←	→ 06/12; Felgenreöße [Zoll]: 15; GG	2	11.8116-0356.1 390586	ATE
			←	51046734→; → 12/05	2	11.8116-0356.1 390586	ATE
			➡	→ 06/12; Felgenreöße [Zoll]: 15	2	11.8116-0340.1 390595	ATE
1.9 TTiD	96 - 132	12/07→02/15	←	→ 06/12	2	11.8116-0345.2 390596	ATE
			←	→ 06/12; Felgenreöße [Zoll]: 15; GG	2	11.8116-0356.1 390586	ATE
			➡	→ 06/12; Felgenreöße [Zoll]: 15	2	11.8116-0340.1 390595	ATE
2.0 t 2.0 t BioPower	129	09/02→02/15	←	→ 06/12	2	11.8116-0345.2 390596	ATE
	154	09/02→02/15	←	→ 06/12	2	11.8116-0410.2 390589	ATE
			←	01/06→ 06/12	2	11.8116-0345.2 390596	ATE
			←	→ 06/12; Felgenreöße [Zoll]: 15; GG	2	11.8116-0356.1 390586	ATE
			←	51046734→; → 12/05	2	11.8116-0356.1 390586	ATE
			➡	→ 06/12; Felgenreöße [Zoll]: 15	2	11.8116-0340.1 390595	ATE
			➡	51049407→; → 06/12; Felgenreöße [Zoll]: 16	2	11.8116-0340.1 390595	ATE
			➡	09/03→; → 51049406	2	11.8116-0340.1 390595	ATE
		➡	→ 51049406	2	11.8116-0340.1 390595	ATE	
2.0 t	154	09/02→02/15	←	→ 41039807	2	11.8116-0345.2 390596	ATE
			←	01/06→ 06/12	2	11.8116-0345.2 390596	ATE
			←	51046734→; → 12/05	2	11.8116-0356.1 390586	ATE
			➡	51049407→; → 06/12; Felgenreöße [Zoll]: 16	2	11.8116-0340.1 390595	ATE
			➡	→ 06/12; Felgenreöße [Zoll]: 15	2	11.8116-0340.1 390595	ATE
			➡	→ 51049406	2	11.8116-0340.1 390595	ATE
2.0 T16 →	143	06/06→02/15	←		2	11.8116-0345.2 390596	ATE



















































	kw			 	! #		
SAAB - 9-3 (YS3F, E79, D79, D75) 09/02→02/15							
Feder, Bremssattel							
2.0 T16	143	06/06→02/15	←			11.8116-0410.2 390589	ATE
			→	51049407→; Felgenreöße [Zoll]: 16	2	11.8116-0340.1 390595	ATE
2.0 t BioPower	129 - 145	01/07→02/15	←	→ 06/12	2	11.8116-0345.2 390596	ATE
2.0 t Bio Power	120	01/07→02/15	←			11.8116-0410.2 390589	ATE
			→	→ 06/12; Felgenreöße [Zoll]: 15	2	11.8116-0340.1 390595	ATE
			→	51049407→; → 06/12; Felgenreöße [Zoll]: 16	2	11.8116-0340.1 390595	ATE
			→	→ 51049406	2	11.8116-0340.1 390595	ATE
2.0 t BioPower XWD	120 - 162	01/08→02/15	←	→ 06/12	2	11.8116-0345.2 390596	ATE
2.0 t XWD	120 - 177	01/07→02/15	←			11.8116-0410.2 390589	ATE
			→	51049407→; → 06/12; Felgenreöße [Zoll]: 16	2	11.8116-0340.1 390595	ATE
			→	→ 51049406	2	11.8116-0340.1 390595	ATE
2.0 Turbo XWD	154	01/08→02/15	←	→ 06/12	2	11.8116-0345.2 390596	ATE
			←	→ 41039807	2	11.8116-0345.2 390596	ATE
			→	51049407→; → 06/12; Felgenreöße [Zoll]: 16	2	11.8116-0340.1 390595	ATE
			→	→ 06/12; Felgenreöße [Zoll]: 15	2	11.8116-0340.1 390595	ATE
			→	→ 51049406	2	11.8116-0340.1 390595	ATE
2.8 Turbo V6	169 - 188	03/05→02/15	←	04/08→ 06/12	2	11.8116-0345.2 390596	ATE
			→	04/08→ 06/12; Felgenreöße [Zoll]: 16	2	11.8116-0410.2 390589	ATE
			→	04/08→ 06/12; Felgenreöße [Zoll]: 16	2	11.8116-0340.1 390595	ATE
2.8 Turbo V6	184	03/05→02/15	←	01/06→ 06/12	2	11.8116-0345.2 390596	ATE
			←	→ 12/05	2	11.8116-0356.1 390586	ATE
			←	→ 06/12	2	11.8116-0410.2 390589	ATE
			→	→ 06/12; Felgenreöße [Zoll]: 16	2	11.8116-0340.1 390595	ATE
2.8 Turbo V6	203 - 206	04/08→02/15	←	→ 06/12	2	11.8116-0345.2 390596	ATE
			→	→ 06/12; Felgenreöße [Zoll]: 16	2	11.8116-0410.2 390589	ATE
			→	→ 06/12; Felgenreöße [Zoll]: 16	2	11.8116-0340.1 390595	ATE
2.8 Turbo V6 XWD	206	05/08→12/11	←		2	11.8116-0345.2 390596	ATE
			→	Felgenreöße [Zoll]: 16	2	11.8116-0410.2 390589	ATE
			→	Felgenreöße [Zoll]: 16	2	11.8116-0340.1 390595	ATE
Führungshülzensatz, Bremssattel							
1 8t 2.2 TiD	110 110 92	09/02→02/15 09/02→02/15 09/02→02/15	←	51046734→; → 12/05		11.0101-5407.2 260011	ATE
			←	01/06→ 06/12		11.0101-5407.2 260011	ATE
			←	→ 06/12		11.0101-5407.2 260011	ATE
			←	→ 06/12; Felgenreöße [Zoll]: 15		11.0101-5407.2 260011	ATE
			→	→ 51049406		11.0101-5407.2 260011	ATE
			→	51049407→; → 06/12		11.0101-5407.2 260011	ATE
			→	→ 06/12		11.0101-5407.2 260011	ATE
1 8t BioPower 2.0 t 2.0 t Bio Power	110 110 120 - 162 162	01/07→02/15 01/07→02/15 01/07→02/15 01/11→02/15	←	→ 06/12; Felgenreöße [Zoll]: 15		11.0101-5407.2 260011	ATE
			←	→ 06/12		11.0101-5407.2 260011	ATE
			→	→ 51049406		11.0101-5407.2 260011	ATE
			→	51049407→; → 06/12		11.0101-5407.2 260011	ATE
			→	→ 06/12		11.0101-5407.2 260011	ATE
1 8t BioPower	129 129	05/09→02/15 05/09→02/15	←	→ 06/12; Felgenreöße [Zoll]: 15		11.0101-5407.2 260011	ATE
			←	→ 06/12		11.0101-5407.2 260011	ATE
1.8 i	90	01/04→02/15	←	03/04→ 06/12; Felgenreöße [Zoll]: 15		11.0101-5407.2 260011	ATE
			←	51046734→; → 12/05		11.0101-5407.2 260011	ATE
			←	01/06→ 06/12		11.0101-5407.2 260011	ATE
			←	03/04→ 06/12		11.0101-5407.2 260011	ATE
			→	03/04→ 06/12		11.0101-5407.2 260011	ATE
1.9 TiD	88 - 110	09/04→02/15	←	01/06→ 06/12		11.0101-5407.2 260011	ATE
			←	51046734→; → 12/05		11.0101-5407.2 260011	ATE
			←	→ 06/12; Felgenreöße [Zoll]: 15		11.0101-5407.2 260011	ATE
			←	→ 06/12		11.0101-5407.2 260011	ATE

	kw			 	! #		
SAAB - 9-3 (YS3F, E79, D79, D75) 09/02→02/15							
Führungshülzensatz, Bremsattel							
1.9 TiD	88 - 110	09/04→02/15	➡	→ 06/12		11.0101-5407.2 260011	ATE
1.9 TTiD	96 - 132	12/07→02/15	←	→ 06/12; Felgengröße [Zoll]: 15		11.0101-5407.2 260011	ATE
			←	→ 06/12		11.0101-5407.2 260011	ATE
			➡	→ 06/12		11.0101-5407.2 260011	ATE
2.0 t 2.0 t BioPower	129 154	09/02→02/15 09/02→02/15	←	51046734→; → 12/05		11.0101-5407.2 260011	ATE
			←	→ 06/12		11.0101-5407.2 260011	ATE
			←	01/06→ 06/12		11.0101-5407.2 260011	ATE
			←	→ 06/12; Felgengröße [Zoll]: 15		11.0101-5407.2 260011	ATE
			➡	→ 51049406		11.0101-5407.2 260011	ATE
			➡	09/03→; → 51049406		11.0101-5407.2 260011	ATE
			➡	51049407→; → 06/12		11.0101-5407.2 260011	ATE
			➡	→ 06/12		11.0101-5407.2 260011	ATE
2.0 t	154	09/02→02/15	←	→ 41039807		11.0101-5407.2 260011	ATE
			←	51046734→; → 12/05		11.0101-5407.2 260011	ATE
			←	01/06→ 06/12		11.0101-5407.2 260011	ATE
			←	41022028→ 51046733		11.0101-5407.2 260011	ATE
			←	41039808→ 51046733		11.0101-5407.2 260011	ATE
			➡	→ 51049406		11.0101-5407.2 260011	ATE
			➡	51049407→; → 06/12		11.0101-5407.2 260011	ATE
			➡	→ 06/12		11.0101-5407.2 260011	ATE
2.0 t 2.0 t BioPower 2.0 Turbo Performance	177 147 185	05/09→02/15 05/09→02/15 04/04→02/15	←	→ 51046733		11.0101-5407.2 260011	ATE
			←	→ 06/12		11.0101-5407.2 260011	ATE
			←	→ 06/12; Felgengröße [Zoll]: 15		11.0101-5407.2 260011	ATE
			➡	→ 51049406		11.0101-5407.2 260011	ATE
			➡	51049407→; → 06/12		11.0101-5407.2 260011	ATE
			➡	→ 06/12		11.0101-5407.2 260011	ATE
2.0 T16	143	06/06→02/15	➡			11.0101-5407.2 260011	ATE
2.0 t BioPower 2.0 t Bio Power	129 - 145 120	01/07→02/15 01/07→02/15	←	→ 06/12		11.0101-5407.2 260011	ATE
			➡	→ 51049406		11.0101-5407.2 260011	ATE
			➡	51049407→; → 06/12		11.0101-5407.2 260011	ATE
2.0 t BioPower XWD 2.0 t XWD	120 - 162 120 - 177	01/08→02/15 01/07→02/15	←	→ 06/12		11.0101-5407.2 260011	ATE
			➡	51049407→; → 06/12		11.0101-5407.2 260011	ATE
			➡	→ 51049406		11.0101-5407.2 260011	ATE
2.0 Turbo XWD	154	01/08→02/15	←	→ 41039807		11.0101-5407.2 260011	ATE
			←	41039808→ 51046733		11.0101-5407.2 260011	ATE
			←	→ 06/12		11.0101-5407.2 260011	ATE
			←	41022028→ 51046733		11.0101-5407.2 260011	ATE
			➡	→ 51049406		11.0101-5407.2 260011	ATE
			➡	51049407→; → 06/12		11.0101-5407.2 260011	ATE
			➡	→ 06/12		11.0101-5407.2 260011	ATE
2.8 Turbo V6	169 - 188	03/05→02/15	←	04/08→ 06/12		11.0101-5407.2 260011	ATE
			➡	04/08→ 06/12		11.0101-5407.2 260011	ATE
2.8 Turbo V6	184	03/05→02/15	←	→ 06/12		11.0101-5407.2 260011	ATE
			←	01/06→ 06/12		11.0101-5407.2 260011	ATE
			←	→ 12/05		11.0101-5407.2 260011	ATE
			➡	→ 06/12		11.0101-5407.2 260011	ATE
2.8 Turbo V6	203 - 206	04/08→02/15	←	→ 06/12		11.0101-5407.2 260011	ATE
			➡	→ 06/12		11.0101-5407.2 260011	ATE
2.8 Turbo V6 XWD →	206	05/08→12/11	←			11.0101-5407.2 260011	ATE
			➡			11.0101-5407.2 260011	ATE

















































	kw			 	! #		
SAAB - 9-3 (YS3F, E79, D79, D75) 09/02→02/15							
Führungsbolzen, Bremsattel							
1 8t 2.2 TiD	110	09/02→02/15		→ 06/12	2	11.8171-0008.1 990049	ATE
	110	09/02→02/15		01/06→ 06/12	2	11.8171-0008.1 990049	ATE
	92	09/02→02/15		→ 06/12; Felgenreöße [Zoll]: 15	2	11.8171-0008.1 990049	ATE
				→ 51049406	2	11.8171-0008.1 990049	ATE
				51049407→; → 06/12	2	11.8171-0008.1 990049	ATE
				51046734→; → 12/05	2	11.8171-0008.1 990049	ATE
1 8t BioPower 2.0 t 2.0 t Bio Power	110	01/07→02/15		→ 06/12	2	11.8171-0008.1 990049	ATE
	110	01/07→02/15		→ 06/12; Felgenreöße [Zoll]: 15	2	11.8171-0008.1 990049	ATE
	120 - 162	01/07→02/15		→ 51049406	2	11.8171-0008.1 990049	ATE
	162	01/11→02/15		51049407→; → 06/12	2	11.8171-0008.1 990049	ATE
1 8t BioPower 1.9 TTiD	129	05/09→02/15		→ 06/12; Felgenreöße [Zoll]: 15	2	11.8171-0008.1 990049	ATE
	129	05/09→02/15		→ 06/12	2	11.8171-0008.1 990049	ATE
	96 - 132	12/07→02/15		→ 06/12	2	11.8171-0008.1 990049	ATE
1.8 i	90	01/04→02/15		03/04→ 06/12	2	11.8171-0008.1 990049	ATE
				03/04→ 06/12; Felgenreöße [Zoll]: 15	2	11.8171-0008.1 990049	ATE
				51046734→; → 12/05	2	11.8171-0008.1 990049	ATE
				01/06→ 06/12	2	11.8171-0008.1 990049	ATE
1.9 TiD	88 - 110	09/04→02/15		01/06→ 06/12	2	11.8171-0008.1 990049	ATE
				→ 06/12; Felgenreöße [Zoll]: 15	2	11.8171-0008.1 990049	ATE
				51046734→; → 12/05	2	11.8171-0008.1 990049	ATE
2.0 t 2.0 t BioPower	129	09/02→02/15		→ 06/12	2	11.8171-0008.1 990049	ATE
	154	09/02→02/15		01/06→ 06/12	2	11.8171-0008.1 990049	ATE
				→ 06/12; Felgenreöße [Zoll]: 15	2	11.8171-0008.1 990049	ATE
				09/03→; → 51049406	2	11.8171-0008.1 990049	ATE
				→ 51049406	2	11.8171-0008.1 990049	ATE
				51049407→; → 06/12	2	11.8171-0008.1 990049	ATE
2.0 t	154	09/02→02/15		51049407→; → 06/12	2	11.8171-0008.1 990049	ATE
				51046734→; → 12/05	2	11.8171-0008.1 990049	ATE
				01/06→ 06/12	2	11.8171-0008.1 990049	ATE
				→ 06/12	2	11.8171-0008.1 990049	ATE
				41022028→ 51046733	2	11.8171-0008.1 990049	ATE
				41039808→ 51046733	2	11.8171-0008.1 990049	ATE
				→ 51049406	2	11.8171-0008.1 990049	ATE
				→ 41039807	2	11.8171-0008.1 990049	ATE
2.0 t 2.0 t BioPower 2.0 Turbo Performance	177	05/09→02/15		→ 06/12	2	11.8171-0008.1 990049	ATE
	147	05/09→02/15		→ 06/12; Felgenreöße [Zoll]: 15	2	11.8171-0008.1 990049	ATE
	185	04/04→02/15		51049407→; → 06/12	2	11.8171-0008.1 990049	ATE
				→ 51046733	2	11.8171-0008.1 990049	ATE
2.0 T16	143	06/06→02/15		→ 51049406	2	11.8171-0008.1 990049	ATE
				→ 51049406	2	11.8171-0008.1 990049	ATE
2.0 t BioPower 2.0 t Bio Power 2.0 t BioPower XWD 2.0 t XWD	129 - 145	01/07→02/15		→ 06/12	2	11.8171-0008.1 990049	ATE
	120	01/07→02/15		51049407→; → 06/12	2	11.8171-0008.1 990049	ATE
	120 - 162	01/08→02/15		→ 51049406	2	11.8171-0008.1 990049	ATE
	120 - 177	01/07→02/15					
2.0 Turbo XWD	154	01/08→02/15		→ 41039807	2	11.8171-0008.1 990049	ATE
				51049407→; → 06/12	2	11.8171-0008.1 990049	ATE
				→ 06/12	2	11.8171-0008.1 990049	ATE
				41022028→ 51046733	2	11.8171-0008.1 990049	ATE
				41039808→ 51046733	2	11.8171-0008.1 990049	ATE
2.8 Turbo V6	169 - 188	03/05→02/15		04/08→ 06/12	2	11.8171-0008.1 990049	ATE
				04/08→ 06/12	2	11.8171-0008.1 990049	ATE
2.8 Turbo V6	184	03/05→02/15		01/06→ 06/12	2	11.8171-0008.1 990049	ATE
				→ 06/12	2	11.8171-0008.1 990049	ATE
				→ 12/05	2	11.8171-0008.1 990049	ATE
2.8 Turbo V6	203 - 206	04/08→02/15		→ 06/12	2	11.8171-0008.1 990049	ATE
2.8 Turbo V6 XWD →	206	05/08→12/11			2	11.8171-0008.1 990049	ATE







	kw			 	! #		
SAAB - 9-3 (YS3F, E79, D79, D75) 09/02→02/15							
 Bremsschlauch							
1	110	09/02→02/15	←	→ 06/12	2	83.7807-0412.3	331098 L= 412
8t	110	09/02→02/15					
8t BioPower	110	01/07→02/15	→	→ 06/12	2	24.5259-0315.3	330882 L= 315
1.9 TiD	88 -	09/04→02/15					
	110						
1.9 TTiD	96 -	12/07→02/15					
	132						
2.0 t	120 -	09/02→02/15					
	177						
2.0 t BioPower	129 -	09/02→02/15					
	154						
2.0 t Bio Power	120 -	01/07→02/15					
	162						
2.0 t BioPower XWD	120 -	01/08→02/15					
	162						
2.0 Turbo Performance	185	04/04→02/15					
2.0 Turbo XWD	154	01/08→02/15					
2.0 t XWD	120 -	01/07→02/15					
	177						
2.2 TiD	92	09/02→02/15					
2.8 Turbo V6	184 -	03/05→02/15					
	206						
1.8 i	90	01/04→02/15	←	03/04→ 06/12	2	83.7807-0412.3	331098 L= 412
			→	03/04→ 06/12	2	24.5259-0315.3	330882 L= 315
2.0 T16	143	06/06→02/15	←		2	83.7807-0412.3	331098 L= 412
2.8 Turbo V6 XWD	206	05/08→12/11	→		2	24.5259-0315.3	330882 L= 315
2.8 Turbo V6	169 -	03/05→02/15	←	04/08→ 06/12	2	83.7807-0412.3	331098 L= 412
	188		→	04/08→ 06/12	2	24.5259-0315.3	330882 L= 315
SAAB - 9-3 Cabriolet (YS3D) 02/98→08/03							
 Bremssattel							
2.0 i	96	02/98→08/03	←	→ X2020000; ☐		24.3571-1761.5	240461 ATE - Halter
2.0 SE Turbo	147	02/98→08/03	←	→ X7020000; ☐		24.3571-1761.5	240461 ATE - Halter
2.0 Turbo	113 -	02/98→08/03	←	→ 12/98; ☐		24.3571-1761.5	240461 ATE - Halter
	136		←	→ 12/98; ☐		24.3571-1762.5	240462 ATE - Halter
2.3 i	110	02/98→08/03	←	→ X7020000; ☐		24.3571-1762.5	240462 ATE - Halter
			←	→ X2020000; ☐		24.3571-1762.5	240462 ATE - Halter
			←	01/99→ 07/03; ☐		24.3571-1783.5	240751 ATE - Halter
			←	→ 07/03; X2020001→; ☐		24.3571-1783.5	240751 ATE - Halter
			←	→ 07/03; X7020001→; ☐		24.3571-1783.5	240751 ATE - Halter
			←	→ 07/03; X2020001→; ☐		24.3571-1784.5	240752 ATE - Halter
			←	01/99→ 07/03; ☐		24.3571-1784.5	240752 ATE - Halter
			←	→ 07/03; X7020001→; ☐		24.3571-1784.5	240752 ATE - Halter
			→	→ 07/03; ☐		24.4351-0025.5	230087 ATE
			→	→ 07/03; ☐		24.4351-0026.5	230088 ATE
2.0 Turbo	110 -	10/99→08/03	←	→ 07/03; ☐		24.3571-1783.5	240751 ATE - Halter
	151		←	→ 07/03; ☐		24.3571-1784.5	240752 ATE - Halter
			→	→ 07/03; ☐		24.4351-0025.5	230087 ATE
			→	→ 07/03; ☐		24.4351-0026.5	230088 ATE
2.3	169	09/99→01/02	←	10/99→; ☐		24.3571-1783.5	240751 ATE - Halter
			←	10/99→; ☐		24.3571-1784.5	240752 ATE - Halter
2.3 Turbo	165	10/99→08/03	←	→ 07/03; ☐		24.3571-1783.5	240751 ATE - Halter
			←	→ 07/03; ☐		24.3571-1784.5	240752 ATE - Halter
Feder, Bremssattel							
2.0 i	96	02/98→08/03	←	→ 07/03; X7020001→	2	11.8116-0292.1	390521 ATE
2.0 SE Turbo	147	02/98→08/03	←	→ 12/98	2	11.8116-0292.1	390521 ATE
2.0 Turbo	113 -	02/98→08/03	←	01/99→ 07/03	2	11.8116-0292.1	390521 ATE
	136		←	→ X2020000	2	11.8116-0292.1	390521 ATE
2.3 i	110	02/98→08/03	←	→ X7020000	2	11.8116-0292.1	390521 ATE
			←	→ 07/03; X2020001→	2	11.8116-0292.1	390521 ATE
→							







	kw					! #		
SAAB - 9-3 Cabriolet (YS3D) 02/98→08/03								
Feder, Bremssattel								
2.0 Turbo	110 - 151	10/99→08/03	←	→ 07/03		2	11.8116-0292.1 390521	ATE
2.3 Turbo	165	10/99→08/03						
2.3	169	09/99→01/02	←	10/99→		2	11.8116-0292.1 390521	ATE
Führungshülzensatz, Bremssattel								
2.0 i	96	02/98→08/03	←	→ X7020000			11.0101-5407.2 260011	ATE
2.0 SE Turbo	147	02/98→08/03						
2.0 Turbo	113 - 136	02/98→08/03	←	→ 07/03; X2020001→			11.0101-5407.2 260011	ATE
2.3 i	110	02/98→08/03	←	→ 07/03; X7020001→			11.0101-5407.2 260011	ATE
			←	→ 12/98			11.0101-5407.2 260011	ATE
			←	01/99→ 07/03			11.0101-5407.2 260011	ATE
			←	→ X2020000			11.0101-5407.2 260011	ATE
2.0 Turbo	110 - 151	10/99→08/03	←	→ 07/03			11.0101-5407.2 260011	ATE
2.3 Turbo	165	10/99→08/03						
2.3	169	09/99→01/02	←	10/99→			11.0101-5407.2 260011	ATE
Führungsbolzen, Bremssattel								
2.0 i	96	02/98→08/03		→ 07/03; X7020001→		2	11.8171-0008.1 990049	ATE
2.0 SE Turbo	147	02/98→08/03		→ 12/98		2	11.8171-0008.1 990049	ATE
2.0 Turbo	113 - 136	02/98→08/03		01/99→ 07/03		2	11.8171-0008.1 990049	ATE
2.3 i	110	02/98→08/03		→ X2020000		2	11.8171-0008.1 990049	ATE
				→ X7020000		2	11.8171-0008.1 990049	ATE
				→ 07/03; X2020001→		2	11.8171-0008.1 990049	ATE
2.0 Turbo	110 - 151	10/99→08/03		→ 07/03		2	11.8171-0008.1 990049	ATE
2.3 Turbo	165	10/99→08/03						
2.3	169	09/99→01/02		10/99→		2	11.8171-0008.1 990049	ATE
Bremsschlauch								
2.0 i	96	02/98→08/03	←	→ 07/03		2	24.5298-0322.3 331314	L= 322
2.0 SE Turbo	147	02/98→08/03	→	→ 07/03; ☐			24.5117-0195.3 330565	L= 198
2.0 Turbo	110 - 151	02/98→08/03	→	→ 07/03; ☐			24.5117-0205.3 330669	L= 205
2.3 i	110	02/98→08/03						
2.3 Turbo	165	10/99→08/03						
2.3	169	09/99→01/02	←	10/99→		2	24.5298-0322.3 331314	L= 322
			→	10/99→; ☐			24.5117-0195.3 330565	L= 198
			→	10/99→; ☐			24.5117-0205.3 330669	L= 205
SAAB - 9-3 Cabriolet (YS3F) 08/03→02/15								
Bremssattel								
1 8t	110	08/03→02/15	←	51046734→; → 06/12; Felgenreöße [Zoll]: 16; ☐			24.3571-9779.5 241098	ATE - Halter
8t BioPower	110	08/03→02/15						
1.8 i	110	01/07→02/15	←	51046734→; → 06/12; Felgenreöße [Zoll]: 16; ☐			24.3571-9780.5 241099	ATE - Halter
2.0 t BioPower	90	01/04→02/15						
	120 - 162	01/11→02/15	←	→ 06/12; Felgenreöße [Zoll]: 15; nur paarweise austauschen; ☐			24.3571-9781.5 240984	ATE - Halter
			←	→ 06/12; Felgenreöße [Zoll]: 15; nur paarweise austauschen; ☐			24.3571-9782.5 240985	ATE - Halter
			←	→ 06/12; Felgenreöße [Zoll]: 17; ☐			24.3576-9945.5 241040	ATE - Halter
			←	→ 06/12; Felgenreöße [Zoll]: 17; ☐			24.3576-9946.5 241041	ATE - Halter
			→	→ 06/12; ☐			24.3387-7003.5 241101	ATE - Halter
			→	→ 06/12; ☐			24.3387-7004.5 241102	ATE - Halter
1.9 TiD	88 - 110	09/04→02/15	←	→ 06/12; Felgenreöße [Zoll]: 16; ☐			24.3571-9779.5 241098	ATE - Halter
1.9 TTiD	96 - 132	12/07→02/15	←	→ 06/12; Felgenreöße [Zoll]: 16; ☐			24.3571-9780.5 241099	ATE - Halter
			←	→ 06/12; Felgenreöße [Zoll]: 15; nur paarweise austauschen; ☐			24.3571-9781.5 240984	ATE - Halter
			←	→ 06/12; Felgenreöße [Zoll]: 15; nur paarweise austauschen; ☐			24.3571-9782.5 240985	ATE - Halter
			←	→ 06/12; Felgenreöße [Zoll]: 17; ☐			24.3576-9945.5 241040	ATE - Halter
			←	→ 06/12; Felgenreöße [Zoll]: 17; ☐			24.3576-9946.5 241041	ATE - Halter
			→	→ 06/12; ☐			24.3387-7003.5 241101	ATE - Halter
			→	→ 06/12; ☐			24.3387-7004.5 241102	ATE - Halter
→								







	kw			 	! #				
SAAB - 9-3 Cabriolet (YS3F) 08/03→02/15									
 Bremssattel									
2.0	130 - 143	09/04→09/07	← 51046734→; Felgengröße [Zoll]: 16; 	24.3571-9779.5	241098	ATE - Halter			
			← 51046734→; Felgengröße [Zoll]: 16; 	24.3571-9780.5	241099	ATE - Halter			
			← Felgengröße [Zoll]: 15; nur paarweise austauschen; 	24.3571-9781.5	240984	ATE - Halter			
			← Felgengröße [Zoll]: 15; nur paarweise austauschen; 	24.3571-9782.5	240985	ATE - Halter			
			← Felgengröße [Zoll]: 17; 	24.3576-9945.5	241040	ATE - Halter			
			← Felgengröße [Zoll]: 17; 	24.3576-9946.5	241041	ATE - Halter			
			→ 	24.3387-7003.5	241101	ATE - Halter			
			→ 	24.3387-7004.5	241102	ATE - Halter			
2.0 t	120 - 162	01/11→02/15	← 51046734→; → 06/12; Felgengröße [Zoll]: 16; 	24.3571-9779.5	241098	ATE - Halter			
			← 51046734→; → 06/12; Felgengröße [Zoll]: 16; 	24.3571-9780.5	241099	ATE - Halter			
			← → 06/12; Felgengröße [Zoll]: 15; nur paarweise austauschen; 	24.3571-9781.5	240984	ATE - Halter			
			← → 06/12; Felgengröße [Zoll]: 15; nur paarweise austauschen; 	24.3571-9782.5	240985	ATE - Halter			
			← → 06/12; Felgengröße [Zoll]: 17; 	24.3576-9945.5	241040	ATE - Halter			
			← → 06/12; Felgengröße [Zoll]: 17; 	24.3576-9946.5	241041	ATE - Halter			
2.0 t	129	08/03→02/15	← 51046734→; → 06/12; Felgengröße [Zoll]: 16; 	24.3571-9779.5	241098	ATE - Halter			
			← 51046734→; → 06/12; Felgengröße [Zoll]: 16; 	24.3571-9780.5	241099	ATE - Halter			
			← → 06/12; Felgengröße [Zoll]: 15; nur paarweise austauschen; 	24.3571-9781.5	240984	ATE - Halter			
			← → 06/12; Felgengröße [Zoll]: 15; nur paarweise austauschen; 	24.3571-9782.5	240985	ATE - Halter			
			← → 06/12; Felgengröße [Zoll]: 17; 	24.3576-9945.5	241040	ATE - Halter			
			← → 06/12; Felgengröße [Zoll]: 17; 	24.3576-9946.5	241041	ATE - Halter			
			→ 06/12; 	24.3387-7003.5	241101	ATE - Halter			
			→ 06/12; 	24.3387-7004.5	241102	ATE - Halter			
			→ 51049407→; → 06/12; 	24.3387-7005.5	241086	ATE - Halter			
			→ 51049407→; → 06/12; 	24.3387-7006.5	241087	ATE - Halter			
			→ 51049406; 	24.3407-7003.5	241105	ATE - Halter			
			→ 51049406; 	24.3407-7004.5	241106	ATE - Halter			
			2.0 t	154	08/03→02/15	← → 41022027; Bremsengröße: 16" plus; 	11.9606-9972.2	220590	ATE - Halter
← 51046734→; → 06/12; Felgengröße [Zoll]: 16; 	24.3571-9779.5	241098				ATE - Halter			
← 51046734→; → 06/12; Felgengröße [Zoll]: 16; 	24.3571-9780.5	241099				ATE - Halter			
← → 06/12; Felgengröße [Zoll]: 15; nur paarweise austauschen; 	24.3571-9781.5	240984				ATE - Halter			
← → 06/12; Felgengröße [Zoll]: 15; nur paarweise austauschen; 	24.3571-9782.5	240985				ATE - Halter			
← → 06/12; Felgengröße [Zoll]: 17; 	24.3576-9945.5	241040				ATE - Halter			
← → 06/12; Felgengröße [Zoll]: 17; 	24.3576-9946.5	241041				ATE - Halter			
→ 51049407→; → 06/12; 	24.3387-7005.5	241086				ATE - Halter			
→ 51049407→; → 06/12; 	24.3387-7006.5	241087				ATE - Halter			
→ 51049406; 	24.3407-7003.5	241105				ATE - Halter			
→ 51049406; 	24.3407-7004.5	241106				ATE - Halter			
2.0 t BioPower	129	01/07→02/15				← 51046734→; → 06/12; Felgengröße [Zoll]: 16; 	24.3571-9779.5	241098	ATE - Halter
						← 51046734→; → 06/12; Felgengröße [Zoll]: 16; 	24.3571-9780.5	241099	ATE - Halter
			← 07/07→ 06/12; Felgengröße [Zoll]: 15; nur paarweise austauschen; 	24.3571-9781.5	240984	ATE - Halter			
			← → 06/12; Felgengröße [Zoll]: 15; nur paarweise austauschen; 	24.3571-9781.5	240984	ATE - Halter			
			← → 06/12; Felgengröße [Zoll]: 15; nur paarweise austauschen; 	24.3571-9782.5	240985	ATE - Halter			
			← 07/07→ 06/12; Felgengröße [Zoll]: 15; nur paarweise austauschen; 	24.3571-9782.5	240985	ATE - Halter			
→									



	kw			 	! #			
SAAB - 9-3 Cabriolet (YS3F) 08/03→02/15								
 Bremssattel								
2.0 t BioPower	129	01/07→02/15	←	07/07→ 06/12; Felgengröße [Zoll]: 17; 	24.3576-9945.5	241040	ATE - Halter	
			←	→ 06/12; Felgengröße [Zoll]: 17; 	24.3576-9945.5	241040	ATE - Halter	
			←	→ 06/12; Felgengröße [Zoll]: 17; 	24.3576-9946.5	241041	ATE - Halter	
			←	07/07→ 06/12; Felgengröße [Zoll]: 17; 	24.3576-9946.5	241041	ATE - Halter	
			→	→ 06/12; 	24.3387-7003.5	241101	ATE - Halter	
			→	07/07→ 06/12; 	24.3387-7003.5	241101	ATE - Halter	
			→	→ 06/12; 	24.3387-7004.5	241102	ATE - Halter	
			→	07/07→ 06/12; 	24.3387-7004.5	241102	ATE - Halter	
2.0 t BioPower 2.0 T BioPower	147 145	06/07→02/15 06/07→02/15	←	51046734→; → 06/12; Felgengröße [Zoll]: 16; 	24.3571-9779.5	241098	ATE - Halter	
			←	51046734→; → 06/12; Felgengröße [Zoll]: 16; 	24.3571-9780.5	241099	ATE - Halter	
			←	07/07→ 06/12; Felgengröße [Zoll]: 15; nur paarweise austauschen; 	24.3571-9781.5	240984	ATE - Halter	
			←	07/07→ 06/12; Felgengröße [Zoll]: 15; nur paarweise austauschen; 	24.3571-9782.5	240985	ATE - Halter	
			←	07/07→ 06/12; Felgengröße [Zoll]: 17; 	24.3576-9945.5	241040	ATE - Halter	
			←	07/07→ 06/12; Felgengröße [Zoll]: 17; 	24.3576-9946.5	241041	ATE - Halter	
			→	07/07→ 06/12; 	24.3387-7003.5	241101	ATE - Halter	
			→	07/07→ 06/12; 	24.3387-7004.5	241102	ATE - Halter	
2.0 Turbo Performance	185	04/04→02/15	←	→ 06/12; Bremsengröße: 16" plus; 	11.9606-9972.2	220590	ATE - Halter	
			←	51046734→; → 06/12; Felgengröße [Zoll]: 16; 	24.3571-9779.5	241098	ATE - Halter	
			←	51046734→; → 06/12; Felgengröße [Zoll]: 16; 	24.3571-9780.5	241099	ATE - Halter	
			←	→ 06/12; Felgengröße [Zoll]: 15; nur paarweise austauschen; 	24.3571-9781.5	240984	ATE - Halter	
			←	→ 06/12; Felgengröße [Zoll]: 15; nur paarweise austauschen; 	24.3571-9782.5	240985	ATE - Halter	
			←	→ 06/12; Felgengröße [Zoll]: 17; 	24.3576-9945.5	241040	ATE - Halter	
			←	→ 06/12; Felgengröße [Zoll]: 17; 	24.3576-9946.5	241041	ATE - Halter	
			→	51049407→; → 06/12; 	24.3387-7005.5	241086	ATE - Halter	
			→	51049407→; → 06/12; 	24.3387-7006.5	241087	ATE - Halter	
			→	→ 51049406; 	24.3407-7003.5	241105	ATE - Halter	
			→	→ 51049406; 	24.3407-7004.5	241106	ATE - Halter	
2.8 Turbo V6	169	02/06→02/15	←	06/08→ 06/12; Bremsengröße: 16" plus; 	11.9606-9972.2	220590	ATE - Halter	
			←	06/08→ 06/12; Felgengröße [Zoll]: 17; 	24.3576-9945.5	241040	ATE - Halter	
			←	06/08→ 06/12; Felgengröße [Zoll]: 17; 	24.3576-9946.5	241041	ATE - Halter	
			→	06/08→ 06/12; 	24.3387-7005.5	241086	ATE - Halter	
			→	06/08→ 06/12; 	24.3387-7006.5	241087	ATE - Halter	
2.8 Turbo V6	184 - 206	02/06→02/15	←	→ 06/12; Bremsengröße: 16" plus; 	11.9606-9972.2	220590	ATE - Halter	
			←	→ 06/12; Felgengröße [Zoll]: 17; 	24.3576-9945.5	241040	ATE - Halter	
			←	→ 06/12; Felgengröße [Zoll]: 17; 	24.3576-9946.5	241041	ATE - Halter	
			→	→ 06/12; 	24.3387-7005.5	241086	ATE - Halter	
			→	→ 06/12; 	24.3387-7006.5	241087	ATE - Halter	
Bremssattelachssatz								
1 8t 8t BioPower 1.8 i 2.0 2.0 t 2.0 t BioPower 2.0 Turbo Performance 2.0 t	110 110 110 90 130 - 143 120 - 162 120 - 162 185	08/03→02/15 08/03→02/15 01/07→02/15 01/04→02/15 09/04→09/07 08/03→02/15 01/11→02/15 04/04→02/15 08/03→02/15	←	→ 51046733; Felgengröße [Zoll]: 16	2	11.0530-0004.2	220933	ATE - Halter
			←	→ 06/12; Felgengröße [Zoll]: 17; 				
			←	→ 06/12; Felgengröße [Zoll]: 17; 				
			→	→ 06/12; 				
			→	→ 06/12; 				
→			←	→ 51046733; Felgengröße [Zoll]: 16	2	11.0530-0004.2	220933	ATE - Halter
			←	41022028→ 51046733; Felgengröße [Zoll]: 16	2	11.0530-0004.2	220933	ATE - Halter
→								

	kw			 	! #		
SAAB - 9-3 Cabriolet (YS3F) 08/03→02/15							
Bremssattelachssatz							
2.0 t BioPower	129	01/07→02/15	←	07/07→; → 51046733; Felgenreöße [Zoll]: 16	2	11.0530-0004.2 220933	ATE - Halter
			←	→ 51046733; Felgenreöße [Zoll]: 16	2	11.0530-0004.2 220933	ATE - Halter
2.0 t BioPower	147	06/07→02/15	←	07/07→; → 51046733; Felgenreöße [Zoll]: 16	2	11.0530-0004.2 220933	ATE - Halter
2.0 T BioPower	145	06/07→02/15					
Halter, Bremssattel							
1	110	08/03→02/15	→	→ 06/12		11.8170-0633.1 260117	ATE
8t	110	08/03→02/15					
8t BioPower	110	01/07→02/15					
1.8 i	90	01/04→02/15					
1.9 TiD	88 - 110	09/04→02/15					
1.9 TTiD	96 - 132	12/07→02/15					
2.0 t	129	08/03→02/15					
2.0 t BioPower	120 - 162	01/11→02/15					
2.0	130 - 143	09/04→09/07	→			11.8170-0633.1 260117	ATE
2.0 t BioPower	129	01/07→02/15	→	07/07→ 06/12		11.8170-0633.1 260117	ATE
			→	→ 06/12		11.8170-0633.1 260117	ATE
2.0 t BioPower	147	06/07→02/15	→	07/07→ 06/12		11.8170-0633.1 260117	ATE
2.0 T BioPower	145	06/07→02/15					
Feder, Bremssattel							
1	110	08/03→02/15		→ 06/12	2	11.8116-0410.2 390589	ATE
8t	110	08/03→02/15	←	51046734→; → 06/12	2	11.8116-0356.1 390586	ATE
8t BioPower	110	01/07→02/15					
2.0 t BioPower	120 - 162	01/11→02/15	←	→ 06/12; Felgenreöße [Zoll]: 15; GG	2	11.8116-0356.1 390586	ATE
			→	→ 06/12	2	11.8116-0340.1 390595	ATE
1.8 i	90	01/04→02/15		→ 06/12	2	11.8116-0410.2 390589	ATE
			←	→ 06/12; Felgenreöße [Zoll]: 15	2	11.8116-0356.1 390586	ATE
			←	51046734→; → 06/12	2	11.8116-0356.1 390586	ATE
			→	→ 06/12	2	11.8116-0340.1 390595	ATE
1.9 TiD	88	09/04→02/15		→ 06/12	2	11.8116-0410.2 390589	ATE
			←	→ 06/12; Felgenreöße [Zoll]: 15	2	11.8116-0356.1 390586	ATE
			←	→ 06/12	2	11.8116-0356.1 390586	ATE
			→	→ 06/12	2	11.8116-0340.1 390595	ATE
1.9 TiD	110	01/06→02/15		→ 06/12	2	11.8116-0410.2 390589	ATE
1.9 TTiD	96 - 132	12/07→02/15	←	→ 06/12	2	11.8116-0356.1 390586	ATE
			←	→ 06/12; Felgenreöße [Zoll]: 15; GG	2	11.8116-0356.1 390586	ATE
			→	→ 06/12	2	11.8116-0340.1 390595	ATE
2.0	130 - 143	09/04→09/07			2	11.8116-0410.2 390589	ATE
			←	51046734→	2	11.8116-0356.1 390586	ATE
			←	Felgenreöße [Zoll]: 15; GG	2	11.8116-0356.1 390586	ATE
			→		2	11.8116-0340.1 390595	ATE
2.0 t	120 - 162	01/11→02/15		→ 06/12	2	11.8116-0410.2 390589	ATE
			←	51046734→; → 06/12	2	11.8116-0356.1 390586	ATE
			←	→ 06/12; Felgenreöße [Zoll]: 15; GG	2	11.8116-0356.1 390586	ATE
2.0 t	129	08/03→02/15		→ 06/12	2	11.8116-0410.2 390589	ATE
			←	→ 06/12; Felgenreöße [Zoll]: 15	2	11.8116-0356.1 390586	ATE
			←	→ 06/12; Felgenreöße [Zoll]: 15; GG	2	11.8116-0356.1 390586	ATE
			←	51046734→; → 06/12	2	11.8116-0356.1 390586	ATE
			→	51049407→; → 06/12	2	11.8116-0340.1 390595	ATE
			→	→ 06/12	2	11.8116-0340.1 390595	ATE
			→	→ 51049406	2	11.8116-0340.1 390595	ATE
2.0 t	154	08/03→02/15		→ 06/12	2	11.8116-0410.2 390589	ATE
			←	→ 41022027	2	11.8116-0345.2 390596	ATE
			←	51046734→; → 06/12	2	11.8116-0356.1 390586	ATE
			←	→ 06/12; Felgenreöße [Zoll]: 15; GG	2	11.8116-0356.1 390586	ATE
			→	→ 51049406	2	11.8116-0340.1 390595	ATE
→							

	kw			 	! #		
SAAB - 9-3 Cabriolet (YS3F) 08/03→02/15							
Feder, Bremssattel							
2.0 t	154	08/03→02/15	➡	51049407→; → 06/12	2	11.8116-0340.1 390595	ATE
2.0 t BioPower	129	01/07→02/15		07/07→ 06/12	2	11.8116-0410.2 390589	ATE
				→ 06/12	2	11.8116-0410.2 390589	ATE
			⬅	07/07→ 06/12; Felgenreöße [Zoll]: 15; GG	2	11.8116-0356.1 390586	ATE
			⬅	→ 06/12; Felgenreöße [Zoll]: 15; GG	2	11.8116-0356.1 390586	ATE
			⬅	51046734→; → 06/12	2	11.8116-0356.1 390586	ATE
			➡	→ 06/12	2	11.8116-0340.1 390595	ATE
			➡	07/07→ 06/12	2	11.8116-0340.1 390595	ATE
2.0 t BioPower 2.0 T BioPower	147 145	06/07→02/15 06/07→02/15		07/07→ 06/12	2	11.8116-0410.2 390589	ATE
			⬅	51046734→; → 06/12	2	11.8116-0356.1 390586	ATE
			⬅	07/07→ 06/12; Felgenreöße [Zoll]: 15; GG	2	11.8116-0356.1 390586	ATE
2.0 Turbo Performance	185	04/04→02/15		→ 06/12	2	11.8116-0410.2 390589	ATE
			⬅	→ 06/12	2	11.8116-0345.2 390596	ATE
			⬅	51046734→; → 06/12	2	11.8116-0356.1 390586	ATE
			⬅	→ 06/12; Felgenreöße [Zoll]: 15; GG	2	11.8116-0356.1 390586	ATE
			➡	51049407→; → 06/12	2	11.8116-0340.1 390595	ATE
			➡	→ 51049406	2	11.8116-0340.1 390595	ATE
2.8 Turbo V6	169	02/06→02/15		06/08→ 06/12	2	11.8116-0410.2 390589	ATE
			⬅	06/08→ 06/12	2	11.8116-0345.2 390596	ATE
			➡	06/08→ 06/12	2	11.8116-0340.1 390595	ATE
2.8 Turbo V6	184 - 206	02/06→02/15		→ 06/12	2	11.8116-0410.2 390589	ATE
			⬅	→ 06/12	2	11.8116-0345.2 390596	ATE
			➡	→ 06/12	2	11.8116-0340.1 390595	ATE
Führungshülzensatz, Bremssattel							
1 8t 8t BioPower 1.8 i 2.0 t BioPower	110 110 110 90 120 - 162	08/03→02/15 08/03→02/15 01/07→02/15 01/04→02/15 01/11→02/15	⬅	→ 51046733		11.0101-5407.2 260011	ATE
			⬅	51046734→; → 06/12		11.0101-5407.2 260011	ATE
			⬅	→ 06/12; Felgenreöße [Zoll]: 15		11.0101-5407.2 260011	ATE
			⬅	→ 06/12		11.0101-5407.2 260011	ATE
1.9 TiD 1.9 TTiD	88 - 110 96 - 132	09/04→02/15 12/07→02/15	⬅	→ 06/12; Felgenreöße [Zoll]: 15		11.0101-5407.2 260011	ATE
			⬅	→ 06/12		11.0101-5407.2 260011	ATE
			➡	→ 06/12		11.0101-5407.2 260011	ATE
2.0	130 - 143	09/04→09/07	⬅			11.0101-5407.2 260011	ATE
			⬅	51046734→		11.0101-5407.2 260011	ATE
			⬅	Felgenreöße [Zoll]: 15		11.0101-5407.2 260011	ATE
			⬅	→ 51046733		11.0101-5407.2 260011	ATE
			➡			11.0101-5407.2 260011	ATE
2.0 t	120 - 162	01/11→02/15	⬅	→ 51046733		11.0101-5407.2 260011	ATE
			⬅	51046734→; → 06/12		11.0101-5407.2 260011	ATE
			⬅	→ 06/12		11.0101-5407.2 260011	ATE
			⬅	→ 06/12; Felgenreöße [Zoll]: 15		11.0101-5407.2 260011	ATE
2.0 t	129	08/03→02/15	⬅	→ 51046733		11.0101-5407.2 260011	ATE
			⬅	51046734→; → 06/12		11.0101-5407.2 260011	ATE
			⬅	→ 06/12		11.0101-5407.2 260011	ATE
			⬅	→ 06/12; Felgenreöße [Zoll]: 15		11.0101-5407.2 260011	ATE
			➡	51049407→; → 06/12		11.0101-5407.2 260011	ATE
			➡	→ 51049406		11.0101-5407.2 260011	ATE
			➡	→ 06/12		11.0101-5407.2 260011	ATE
2.0 t	154	08/03→02/15	⬅	→ 51046733		11.0101-5407.2 260011	ATE
			⬅	→ 41022027		11.0101-5407.2 260011	ATE
			⬅	51046734→; → 06/12		11.0101-5407.2 260011	ATE
→							

	kw			 	! #		
SAAB - 9-3 Cabriolet (YS3F) 08/03→02/15							
Führungshülzensatz, Bremsattel							
2.0 t	154	08/03→02/15	←	→ 06/12; Felgenreöße [Zoll]: 15		11.0101-5407.2 260011	ATE
			←	→ 06/12		11.0101-5407.2 260011	ATE
			←	41022028→ 51046733		11.0101-5407.2 260011	ATE
			→	51049407→; → 06/12		11.0101-5407.2 260011	ATE
			→	→ 51049406		11.0101-5407.2 260011	ATE
2.0 t BioPower	129	01/07→02/15	←	→ 51046733		11.0101-5407.2 260011	ATE
			←	07/07→ 06/12; Felgenreöße [Zoll]: 15		11.0101-5407.2 260011	ATE
			←	07/07→; → 51046733		11.0101-5407.2 260011	ATE
			←	51046734→; → 06/12		11.0101-5407.2 260011	ATE
			←	→ 06/12		11.0101-5407.2 260011	ATE
			←	07/07→ 06/12		11.0101-5407.2 260011	ATE
			←	→ 06/12; Felgenreöße [Zoll]: 15		11.0101-5407.2 260011	ATE
			→	07/07→ 06/12		11.0101-5407.2 260011	ATE
2.0 t BioPower 2.0 T BioPower	147 145	06/07→02/15 06/07→02/15	←	07/07→; → 51046733		11.0101-5407.2 260011	ATE
			←	51046734→; → 06/12		11.0101-5407.2 260011	ATE
			←	07/07→ 06/12; Felgenreöße [Zoll]: 15		11.0101-5407.2 260011	ATE
			←	07/07→ 06/12		11.0101-5407.2 260011	ATE
			→	07/07→ 06/12		11.0101-5407.2 260011	ATE
2.0 Turbo Performance	185	04/04→02/15	←	→ 51046733		11.0101-5407.2 260011	ATE
			←	51046734→; → 06/12		11.0101-5407.2 260011	ATE
			←	→ 06/12		11.0101-5407.2 260011	ATE
			←	→ 06/12; Felgenreöße [Zoll]: 15		11.0101-5407.2 260011	ATE
			→	51049407→; → 06/12		11.0101-5407.2 260011	ATE
			→	→ 51049406		11.0101-5407.2 260011	ATE
2.8 Turbo V6	169	02/06→02/15	←	06/08→ 06/12		11.0101-5407.2 260011	ATE
			→	06/08→ 06/12		11.0101-5407.2 260011	ATE
2.8 Turbo V6	184 - 206	02/06→02/15	←	→ 06/12		11.0101-5407.2 260011	ATE
			→	→ 06/12		11.0101-5407.2 260011	ATE
Führungsbolzen, Bremsattel							
1 8t	110	08/03→02/15		→ 06/12	2	11.8171-0008.1 990049	ATE
				→ 06/12; Felgenreöße [Zoll]: 15	2	11.8171-0008.1 990049	ATE
8t BioPower	110	01/07→02/15		→ 06/12; Felgenreöße [Zoll]: 15	2	11.8171-0008.1 990049	ATE
1.8 i	90	01/04→02/15		→ 51046733	2	11.8171-0008.1 990049	ATE
2.0 t	120 - 162	01/11→02/15		51046734→; → 06/12	2	11.8171-0008.1 990049	ATE
2.0 t BioPower	120 - 162	01/11→02/15					
1.9 TiD	88 - 110	09/04→02/15		→ 06/12; Felgenreöße [Zoll]: 15	2	11.8171-0008.1 990049	ATE
				→ 06/12	2	11.8171-0008.1 990049	ATE
1.9 TTiD	96 - 132	12/07→02/15					
2.0	130 - 143	09/04→09/07			2	11.8171-0008.1 990049	ATE
				Felgenreöße [Zoll]: 15	2	11.8171-0008.1 990049	ATE
				→ 51046733	2	11.8171-0008.1 990049	ATE
				51046734→	2	11.8171-0008.1 990049	ATE
2.0 t 2.0 Turbo Performance	129 185	08/03→02/15 04/04→02/15		51046734→; → 06/12	2	11.8171-0008.1 990049	ATE
				→ 06/12	2	11.8171-0008.1 990049	ATE
				→ 06/12; Felgenreöße [Zoll]: 15	2	11.8171-0008.1 990049	ATE
				→ 51046733	2	11.8171-0008.1 990049	ATE
				→ 51049406	2	11.8171-0008.1 990049	ATE
2.0 t	154	08/03→02/15		51049407→; → 06/12	2	11.8171-0008.1 990049	ATE
				→ 06/12	2	11.8171-0008.1 990049	ATE
				→ 06/12; Felgenreöße [Zoll]: 15	2	11.8171-0008.1 990049	ATE
				→ 06/12	2	11.8171-0008.1 990049	ATE
				→ 51046733	2	11.8171-0008.1 990049	ATE
				41022028→ 51046733	2	11.8171-0008.1 990049	ATE
	→ 51049406	2	11.8171-0008.1 990049	ATE			
→							



SAAB - 9-3 Cabriolet (YS3F) 08/03→02/15

Führungsbolzen, Bremsattel

2.0 t	154	08/03→02/15	→ 41022027	2	11.8171-0008.1	990049	ATE
2.0 t BioPower	129	01/07→02/15	07/07→ 06/12	2	11.8171-0008.1	990049	ATE
			→ 06/12; Felgenreöße [Zoll]: 15	2	11.8171-0008.1	990049	ATE
			07/07→ 06/12; Felgenreöße [Zoll]: 15	2	11.8171-0008.1	990049	ATE
			→ 06/12	2	11.8171-0008.1	990049	ATE
			→ 51046733	2	11.8171-0008.1	990049	ATE
			51046734→; → 06/12	2	11.8171-0008.1	990049	ATE
			07/07→; → 51046733	2	11.8171-0008.1	990049	ATE
2.0 t BioPower	147	06/07→02/15	07/07→ 06/12	2	11.8171-0008.1	990049	ATE
2.0 T BioPower	145	06/07→02/15	07/07→ 06/12; Felgenreöße [Zoll]: 15	2	11.8171-0008.1	990049	ATE
			51046734→; → 06/12	2	11.8171-0008.1	990049	ATE
			07/07→; → 51046733	2	11.8171-0008.1	990049	ATE
2.8 Turbo V6	169	02/06→02/15	06/08→ 06/12	2	11.8171-0008.1	990049	ATE
2.8 Turbo V6	184 - 206	02/06→02/15	→ 06/12	2	11.8171-0008.1	990049	ATE







Bremsschlauch

1 8t 8t BioPower	110	08/03→02/15	← → 06/12	2	83.7807-0412.3	331098	L= 412
	110	08/03→02/15	→ 06/12	2	24.5259-0315.3	330882	L= 315
1.8 i	90	01/04→02/15					
1.9 TiD	88 - 110	09/04→02/15					
1.9 TTiD	96 - 132	12/07→02/15					
2.0 t	120 - 162	08/03→02/15					
2.0 t BioPower	120 - 162	01/11→02/15					
2.0 Turbo Performance	185	04/04→02/15					
2.8 Turbo V6	184 - 206	02/06→02/15					
2.0	130 - 143	09/04→09/07	←	2	83.7807-0412.3	331098	L= 412
			→	2	24.5259-0315.3	330882	L= 315
2.0 t BioPower	129	01/07→02/15	← 07/07→ 06/12	2	83.7807-0412.3	331098	L= 412
			← → 06/12	2	83.7807-0412.3	331098	L= 412
			→ 07/07→ 06/12	2	24.5259-0315.3	330882	L= 315
			→ 06/12	2	24.5259-0315.3	330882	L= 315
2.0 t BioPower 2.0 T BioPower	147 145	06/07→02/15 06/07→02/15	← 07/07→ 06/12	2	83.7807-0412.3	331098	L= 412
			→ 07/07→ 06/12	2	24.5259-0315.3	330882	L= 315
2.8 Turbo V6	169	02/06→02/15	← 06/08→ 06/12	2	83.7807-0412.3	331098	L= 412
			→ 06/08→ 06/12	2	24.5259-0315.3	330882	L= 315







SAAB - 9-3 Kombi (E50) 03/05→02/15

Bremsattel







1.8 i 1.8 t	90	03/05→02/15	← → 06/12; Felgenreöße [Zoll]: 15; nur paarweise austauschen; ☐	24.3571-9781.5	240984	ATE - Halter
	110	03/05→02/15				
1.8t 2.0 1.9 TiD	110	03/05→02/15	← → 06/12; Felgenreöße [Zoll]: 15; nur paarweise austauschen; ☐	24.3571-9782.5	240985	ATE - Halter
	88 - 110	03/05→02/15				
2.0 t	110 - 129	03/05→02/15	← → 06/12; Felgenreöße [Zoll]: 17; ☐	24.3576-9945.5	241040	ATE - Halter
	143	04/06→02/15	← → 06/12; Felgenreöße [Zoll]: 17; ☐	24.3576-9946.5	241041	ATE - Halter
2.0 T16	143	04/06→02/15				
2.0 t BioPower	110 - 162	01/07→02/15	→ 06/12; ☐	24.3387-7003.5	241101	ATE - Halter
2.0 t Bio Power	147	02/09→02/15	→ 06/12; ☐	24.3387-7004.5	241102	ATE - Halter
2.0 t BioPower XWD	120 - 162	01/07→02/15				
2.0 t Bio Power XWD	154	06/08→02/15				
2.0 t XWD	120 - 162	01/07→02/15				
1.9 TTiD	96 - 132	12/07→02/15	← → 06/12; Bremsengröße: 16" plus; ☐	11.9606-9972.2	220590	ATE - Halter
			← → 06/12; Felgenreöße [Zoll]: 15; nur paarweise austauschen; ☐	24.3571-9781.5	240984	ATE - Halter
			← → 06/12; Felgenreöße [Zoll]: 15; nur paarweise austauschen; ☐	24.3571-9782.5	240985	ATE - Halter
			← → 06/12; Felgenreöße [Zoll]: 17; ☐	24.3576-9945.5	241040	ATE - Halter
			← → 06/12; Felgenreöße [Zoll]: 17; ☐	24.3576-9946.5	241041	ATE - Halter







	kw			 	! #		
SAAB - 9-3 Kombi (E50) 03/05→02/15							
Bremssattel							
1.9 TTiD	96 - 132	12/07→02/15	➔	→ 06/12; ☐		24.3387-7003.5 241101	ATE - Halter
			➔	→ 06/12; ☐		24.3387-7004.5 241102	ATE - Halter
2.0 t	147 - 177	02/09→02/15	➔	→ 06/12; Bremsengröße: 16" plus; ☐		11.9606-9972.2 220590	ATE - Halter
2.0 t XWD	177	05/09→02/15	➔	→ 06/12; Felgenreöße [Zoll]: 15; nur paarweise austauschen; ☐		24.3571-9781.5 240984	ATE - Halter
			➔	→ 06/12; Felgenreöße [Zoll]: 15; nur paarweise austauschen; ☐		24.3571-9782.5 240985	ATE - Halter
			➔	→ 06/12; Felgenreöße [Zoll]: 17; ☐		24.3576-9945.5 241040	ATE - Halter
			➔	→ 06/12; Felgenreöße [Zoll]: 17; ☐		24.3576-9946.5 241041	ATE - Halter
			➔	93171501→; → 06/12; ☐		24.3387-7005.5 241086	ATE - Halter
			➔	93171501→; → 06/12; ☐		24.3387-7006.5 241087	ATE - Halter
			➔	→ 93171500; ☐		24.3407-7003.5 241105	ATE - Halter
			➔	→ 93171500; ☐		24.3407-7004.5 241106	ATE - Halter
2.0 t	154	03/05→02/15	➔	01/06→ 06/12; Bremsengröße: 16" plus; ☐		11.9606-9972.2 220590	ATE - Halter
2.8 Turbo V6	169 - 184	03/05→02/15	➔	→ 12/05; Felgenreöße [Zoll]: 16; ☐		24.3571-9779.5 241098	ATE - Halter
			➔	→ 12/05; Felgenreöße [Zoll]: 16; ☐		24.3571-9780.5 241099	ATE - Halter
			➔	93171501→; → 06/12; ☐		24.3387-7005.5 241086	ATE - Halter
			➔	93171501→; → 06/12; ☐		24.3387-7006.5 241087	ATE - Halter
			➔	→ 93171500; ☐		24.3407-7003.5 241105	ATE - Halter
			➔	→ 93171500; ☐		24.3407-7004.5 241106	ATE - Halter
2.0 t XWD	154	06/08→02/15	➔	07/08→ 06/12; Bremsengröße: 16" plus; ☐		11.9606-9972.2 220590	ATE - Halter
			➔	→ 06/12; Felgenreöße [Zoll]: 15; nur paarweise austauschen; ☐		24.3571-9781.5 240984	ATE - Halter
			➔	→ 06/12; Felgenreöße [Zoll]: 15; nur paarweise austauschen; ☐		24.3571-9782.5 240985	ATE - Halter
			➔	→ 06/12; Felgenreöße [Zoll]: 17; ☐		24.3576-9945.5 241040	ATE - Halter
			➔	→ 06/12; Felgenreöße [Zoll]: 17; ☐		24.3576-9946.5 241041	ATE - Halter
			➔	93171501→; → 06/12; ☐		24.3387-7005.5 241086	ATE - Halter
			➔	93171501→; → 06/12; ☐		24.3387-7006.5 241087	ATE - Halter
			➔	07/08→; → 93171500; ☐		24.3407-7003.5 241105	ATE - Halter
			➔	07/08→; → 93171500; ☐		24.3407-7004.5 241106	ATE - Halter
2.8 Turbo V6	188 - 206	12/07→02/15	➔	→ 06/12; Bremsengröße: 16" plus; ☐		11.9606-9972.2 220590	ATE - Halter
			➔	93171501→; → 06/12; ☐		24.3387-7005.5 241086	ATE - Halter
			➔	93171501→; → 06/12; ☐		24.3387-7006.5 241087	ATE - Halter
			➔	→ 93171500; ☐		24.3407-7003.5 241105	ATE - Halter
			➔	→ 93171500; ☐		24.3407-7004.5 241106	ATE - Halter
2.8 Turbo V6 XWD	206	05/08→12/11	➔	Bremsengröße: 16" plus; ☐		11.9606-9972.2 220590	ATE - Halter
			➔	93171501→; ☐		24.3387-7005.5 241086	ATE - Halter
			➔	93171501→; ☐		24.3387-7006.5 241087	ATE - Halter
			➔	→ 93171500; ☐		24.3407-7003.5 241105	ATE - Halter
			➔	→ 93171500; ☐		24.3407-7004.5 241106	ATE - Halter
Halter, Bremssattel							
1.8 i	90	03/05→02/15	➔	→ 06/12		11.8170-0633.1 260117	ATE
1.8 t	110	03/05→02/15					
1.8t 2.0	110	03/05→02/15					
1.9 TiD	88 - 110	03/05→02/15					
1.9 TTiD	96 - 132	12/07→02/15					
2.0 t	110 - 129	03/05→02/15					
2.0 T16	143	04/06→02/15					
2.0 t BioPower	110 - 162	01/07→02/15					
2.0 t Bio Power	147	02/09→02/15					
2.0 t BioPower XWD	120 - 162	01/07→02/15					
2.0 t Bio Power XWD	154	06/08→02/15					
2.0 t XWD	120 - 162	01/07→02/15					
→							

















































	kW			 	! #			
SAAB - 9-3 Kombi (E50) 03/05→02/15								
Feder, Bremssattel								
1.8 i	90	03/05→02/15	←	→ 06/12; Felgenreöße [Zoll]: 15	2	11.8116-0356.1	390586	ATE
1.8 t	110	03/05→02/15	←	→ 06/12	2	11.8116-0410.2	390589	ATE
1.8t 2.0	110	03/05→02/15	←	→ 06/12	2	11.8116-0340.1	390595	ATE
1.9 TiD	88 - 110	03/05→02/15	→	→ 06/12	2	11.8116-0340.1	390595	ATE
2.0 t	110 - 129	03/05→02/15						
2.0 T16	143	04/06→02/15						
2.0 t BioPower	110 - 145	01/07→02/15						
2.0 t Bio Power	147	02/09→02/15						
2.0 t BioPower XWD	120 - 162	01/07→02/15						
2.0 t Bio Power XWD	154	06/08→02/15						
2.0 t XWD	120 - 162	01/07→02/15						
1.9 TTiD	96 - 132	12/07→02/15	←	→ 06/12	2	11.8116-0345.2	390596	ATE
			←	→ 06/12; Felgenreöße [Zoll]: 15	2	11.8116-0356.1	390586	ATE
			→	→ 06/12	2	11.8116-0340.1	390595	ATE
2.0 t	147 - 177	02/09→02/15	←	→ 06/12	2	11.8116-0345.2	390596	ATE
2.0 t XWD	177	05/09→02/15	→	93171501→; → 06/12	2	11.8116-0340.1	390595	ATE
2.8 Turbo V6	188 - 206	12/07→02/15	→	→ 93171500	2	11.8116-0340.1	390595	ATE
2.0 t	154	03/05→02/15	←	01/06→ 06/12	2	11.8116-0345.2	390596	ATE
2.8 Turbo V6	169 - 184	03/05→02/15	←	→ 12/05	2	11.8116-0356.1	390586	ATE
			→	93171501→; → 06/12	2	11.8116-0340.1	390595	ATE
			→	→ 93171500	2	11.8116-0340.1	390595	ATE
2.0 t BioPower	162	01/11→02/15	←	→ 06/12; Felgenreöße [Zoll]: 15	2	11.8116-0356.1	390586	ATE
			→	→ 06/12	2	11.8116-0340.1	390595	ATE
2.0 t XWD	154	06/08→02/15	←	07/08→ 06/12	2	11.8116-0345.2	390596	ATE
			→	93171501→; → 06/12	2	11.8116-0340.1	390595	ATE
			→	07/08→; → 93171500	2	11.8116-0340.1	390595	ATE
2.8 Turbo V6 XWD	206	05/08→12/11	←		2	11.8116-0345.2	390596	ATE
			→	93171501→	2	11.8116-0340.1	390595	ATE
			→	→ 93171500	2	11.8116-0340.1	390595	ATE
Führungshülzensatz, Bremssattel								
1.8 i	90	03/05→02/15	←	→ 06/12; Felgenreöße [Zoll]: 15		11.0101-5407.2	260011	ATE
1.8 t	110	03/05→02/15	←	→ 06/12		11.0101-5407.2	260011	ATE
1.8t 2.0	110	03/05→02/15	←	→ 06/12		11.0101-5407.2	260011	ATE
1.9 TiD	88 - 110	03/05→02/15	→	→ 06/12		11.0101-5407.2	260011	ATE
1.9 TTiD	96 - 132	12/07→02/15						
2.0 t	110 - 129	03/05→02/15						
2.0 T16	143	04/06→02/15						
2.0 t BioPower	110 - 145	01/07→02/15						
2.0 t Bio Power	147	02/09→02/15						
2.0 t BioPower XWD	120 - 162	01/07→02/15						
2.0 t Bio Power XWD	154	06/08→02/15						
2.0 t XWD	120 - 162	01/07→02/15						
2.0 t	147 - 177	02/09→02/15	←	→ 06/12		11.0101-5407.2	260011	ATE
2.0 t XWD	177	05/09→02/15	→	93171501→; → 06/12		11.0101-5407.2	260011	ATE
2.8 Turbo V6	188 - 206	12/07→02/15	→	→ 93171500		11.0101-5407.2	260011	ATE
2.0 t	154	03/05→02/15	←	→ 12/05		11.0101-5407.2	260011	ATE
2.8 Turbo V6	169 - 184	03/05→02/15	←	01/06→ 06/12		11.0101-5407.2	260011	ATE
			→	→ 93171500		11.0101-5407.2	260011	ATE
			→	93171501→; → 06/12		11.0101-5407.2	260011	ATE
2.0 t BioPower	162	01/11→02/15	←	→ 06/12; Felgenreöße [Zoll]: 15		11.0101-5407.2	260011	ATE
			→	→ 06/12		11.0101-5407.2	260011	ATE
2.0 t XWD	154	06/08→02/15	←	07/08→ 06/12		11.0101-5407.2	260011	ATE
→								



















































































	kw			 	! #		
SAAB - 9-3 Kombi (E50) 03/05→02/15							
Führungshülzensatz, Bremsattel							
2.0 t XWD	154	06/08→02/15	➡	93171501→; → 06/12		11.0101-5407.2 260011	ATE
			➡	07/08→; → 93171500		11.0101-5407.2 260011	ATE
2.8 Turbo V6 XWD	206	05/08→12/11	⬅			11.0101-5407.2 260011	ATE
			➡	93171501→		11.0101-5407.2 260011	ATE
			➡	→ 93171500		11.0101-5407.2 260011	ATE
Führungsbolzen, Bremsattel							
1.8 i	90	03/05→02/15		→ 06/12	2	11.8171-0008.1 990049	ATE
1.8 t	110	03/05→02/15	⬅	→ 06/12; Felgenreöße [Zoll]: 15	2	11.8171-0008.1 990049	ATE
1.8t 2.0	110	03/05→02/15					
1.9 TiD	88 - 110	03/05→02/15	➡	→ 06/12	2	11.8171-0008.1 990049	ATE
2.0 t	110 - 129	03/05→02/15					
2.0 T16	143	04/06→02/15					
2.0 t BioPower	110 - 145	01/07→02/15					
2.0 t Bio Power	147	02/09→02/15					
2.0 t BioPower XWD	120 - 162	01/07→02/15					
2.0 t Bio Power XWD	154	06/08→02/15					
2.0 t XWD	120 - 162	01/07→02/15					
1.9 TTiD	96 - 132	12/07→02/15		→ 06/12	2	11.8171-0008.1 990049	ATE
			⬅	→ 06/12; Felgenreöße [Zoll]: 15	2	11.8171-0008.1 990049	ATE
			⬅	→ 06/12	2	11.8171-0008.1 990049	ATE
			➡	→ 06/12	2	11.8171-0008.1 990049	ATE
2.0 t	147 - 177	02/09→02/15	⬅	→ 06/12	2	11.8171-0008.1 990049	ATE
2.0 t XWD	177	05/09→02/15	➡	93171501→; → 06/12	2	11.8171-0008.1 990049	ATE
2.8 Turbo V6	188 - 206	12/07→02/15	➡	→ 93171500	2	11.8171-0008.1 990049	ATE
2.0 t	154	03/05→02/15	⬅	→ 12/05	2	11.8171-0008.1 990049	ATE
2.8 Turbo V6	169 - 184	03/05→02/15	⬅	01/06→ 06/12	2	11.8171-0008.1 990049	ATE
			➡	→ 93171500	2	11.8171-0008.1 990049	ATE
			➡	93171501→; → 06/12	2	11.8171-0008.1 990049	ATE
2.0 t BioPower	162	01/11→02/15	⬅	→ 06/12; Felgenreöße [Zoll]: 15	2	11.8171-0008.1 990049	ATE
			➡	→ 06/12	2	11.8171-0008.1 990049	ATE
2.0 t XWD	154	06/08→02/15	⬅	07/08→ 06/12	2	11.8171-0008.1 990049	ATE
			➡	93171501→; → 06/12	2	11.8171-0008.1 990049	ATE
			➡	07/08→; → 93171500	2	11.8171-0008.1 990049	ATE
2.8 Turbo V6 XWD	206	05/08→12/11	⬅		2	11.8171-0008.1 990049	ATE
			➡	93171501→	2	11.8171-0008.1 990049	ATE
			➡	→ 93171500	2	11.8171-0008.1 990049	ATE
Bremsschlauch							
1.8 i	90	03/05→02/15	⬅	→ 06/12	2	83.7807-0412.3 331098	L= 412
1.8 t	110	03/05→02/15					
1.8t 2.0	110	03/05→02/15	➡	→ 06/12	2	24.5259-0315.3 330882	L= 315
1.9 TiD	88 - 110	03/05→02/15					
1.9 TTiD	96 - 132	12/07→02/15					
2.0 t	110 - 177	03/05→02/15					
2.0 T16	143	04/06→02/15					
2.0 t BioPower	110 - 162	01/07→02/15					
2.0 t Bio Power	147	02/09→02/15					
2.0 t BioPower XWD	120 - 162	01/07→02/15					
2.0 t Bio Power XWD	154	06/08→02/15					
2.0 t XWD	120 - 177	01/07→02/15					
2.8 Turbo V6	169 - 206	03/05→02/15					
2.0 t XWD	154	06/08→02/15	⬅	07/08→ 06/12	2	83.7807-0412.3 331098	L= 412
			➡	07/08→ 06/12	2	24.5259-0315.3 330882	L= 315
2.8 Turbo V6 XWD	206	05/08→12/11	⬅		2	83.7807-0412.3 331098	L= 412
→							

	kw					! #		
SAAB - 9-3 Kombi (E50) 03/05→02/15								
Bremsschlauch								
2.8 Turbo V6 XWD	206	05/08→12/11	➔			2	24.5259-0315.3 330882	L= 315
SAAB - 9-3X (YS3) 02/09→02/15								
Bremssattel								
1.9 TTiD AWD 2.0 t BioPower XWD 2.0 t XWD	132	02/09→12/12	←	03/09→ 06/12; Bremsengröße: 16" plus; ☐			11.9606-9972.2 220590	ATE - Halter
	154	02/09→12/12	←	03/09→ 06/12; Felgenreöße [Zoll]: 16; ☐			24.3571-9779.5 241098	ATE - Halter
	154	02/09→02/15	←	03/09→ 06/12; Felgenreöße [Zoll]: 16; ☐			24.3571-9780.5 241099	ATE - Halter
			←	03/09→ 06/12; Felgenreöße [Zoll]: 15; nur paarweise austauschen; ☐			24.3571-9781.5 240984	ATE - Halter
			←	03/09→ 06/12; Felgenreöße [Zoll]: 15; nur paarweise austauschen; ☐			24.3571-9782.5 240985	ATE - Halter
			←	03/09→ 06/12; Felgenreöße [Zoll]: 17; ☐			24.3576-9945.5 241040	ATE - Halter
			←	03/09→ 06/12; Felgenreöße [Zoll]: 17; ☐			24.3576-9946.5 241041	ATE - Halter
			➔	03/09→ 06/12; Felgenreöße [Zoll]: 15; ☐			24.3387-7003.5 241101	ATE - Halter
			➔	03/09→ 06/12; Felgenreöße [Zoll]: 15; ☐			24.3387-7004.5 241102	ATE - Halter
			➔	03/09→ 06/12; Felgenreöße [Zoll]: 16; ☐			24.3387-7005.5 241086	ATE - Halter
			➔	03/09→ 06/12; nicht für Felgenreöße [Zoll]: 15; ☐			24.3387-7006.5 241087	ATE - Halter
2.0 T16 XWD 2.0 t BioPower XWD	162	01/11→02/15	←	→ 06/12; Bremsengröße: 16" plus; ☐			11.9606-9972.2 220590	ATE - Halter
	162	01/11→12/12	←	→ 06/12; Felgenreöße [Zoll]: 16; ☐			24.3571-9779.5 241098	ATE - Halter
			←	→ 06/12; Felgenreöße [Zoll]: 16; ☐			24.3571-9780.5 241099	ATE - Halter
			←	→ 06/12; Felgenreöße [Zoll]: 15; nur paarweise austauschen; ☐			24.3571-9781.5 240984	ATE - Halter
			←	→ 06/12; Felgenreöße [Zoll]: 15; nur paarweise austauschen; ☐			24.3571-9782.5 240985	ATE - Halter
			←	→ 06/12; Felgenreöße [Zoll]: 17; ☐			24.3576-9945.5 241040	ATE - Halter
			←	→ 06/12; Felgenreöße [Zoll]: 17; ☐			24.3576-9946.5 241041	ATE - Halter
			➔	→ 06/12; Felgenreöße [Zoll]: 15; ☐			24.3387-7003.5 241101	ATE - Halter
			➔	→ 06/12; Felgenreöße [Zoll]: 15; ☐			24.3387-7004.5 241102	ATE - Halter
			➔	→ 06/12; Felgenreöße [Zoll]: 16; ☐			24.3387-7005.5 241086	ATE - Halter
			➔	→ 06/12; nicht für Felgenreöße [Zoll]: 15; ☐			24.3387-7006.5 241087	ATE - Halter
Halter, Bremssattel								
1.9 TTiD AWD 2.0 t BioPower XWD 2.0 t XWD	132	02/09→12/12	➔	03/09→ 06/12; Felgenreöße [Zoll]: 15			11.8170-0633.1 260117	ATE
	154	02/09→12/12						
	154	02/09→02/15						
2.0 T16 XWD 2.0 t BioPower XWD	162 162	01/11→02/15 01/11→12/12	➔	→ 06/12; Felgenreöße [Zoll]: 15			11.8170-0633.1 260117	ATE
Feder, Bremssattel								
1.9 TTiD AWD 2.0 t BioPower XWD 2.0 t XWD	132	02/09→12/12		03/09→ 06/12	2		11.8116-0340.1 390595	ATE
	154	02/09→12/12					11.8116-0345.2 390596	ATE
	154	02/09→02/15					11.8116-0410.2 390589	ATE
			←	03/09→ 06/12	2		11.8116-0356.1 390586	ATE
			←	03/09→ 06/12; Felgenreöße [Zoll]: 15; GG	2		11.8116-0356.1 390586	ATE
2.0 T16 XWD 2.0 t BioPower XWD	162	01/11→02/15		→ 06/12	2		11.8116-0340.1 390595	ATE
	162	01/11→12/12					11.8116-0345.2 390596	ATE
							11.8116-0410.2 390589	ATE
			←	→ 06/12; Felgenreöße [Zoll]: 15	2		11.8116-0356.1 390586	ATE
			←	→ 06/12	2		11.8116-0356.1 390586	ATE
Führungshülzensatz, Bremssattel								
1.9 TTiD AWD 2.0 t BioPower XWD 2.0 t XWD	132	02/09→12/12	←	03/09→ 06/12; Felgenreöße [Zoll]: 15			11.0101-5407.2 260011	ATE
	154	02/09→12/12	←	03/09→ 06/12			11.0101-5407.2 260011	ATE
	154	02/09→02/15	➔	03/09→ 06/12			11.0101-5407.2 260011	ATE
2.0 T16 XWD 2.0 t BioPower XWD	162	01/11→02/15	←	→ 06/12; Felgenreöße [Zoll]: 15			11.0101-5407.2 260011	ATE
	162	01/11→12/12	←	→ 06/12			11.0101-5407.2 260011	ATE
			➔	→ 06/12			11.0101-5407.2 260011	ATE
→								







	kw			 	! #		
SAAB - 9-3X (YS3) 02/09→02/15							
Führungsbolzen, Bremsattel							
1.9 TTiD AWD	132	02/09→12/12		03/09→ 06/12; Felgenreöße [Zoll]: 15	2	11.8171-0008.1 990049	ATE
2.0 t BioPower XWD	154	02/09→12/12		03/09→ 06/12	2	11.8171-0008.1 990049	ATE
2.0 t XWD	154	02/09→02/15					
2.0 T16 XWD	162	01/11→02/15		→ 06/12; Felgenreöße [Zoll]: 15	2	11.8171-0008.1 990049	ATE
2.0 t BioPower XWD	162	01/11→12/12		→ 06/12	2	11.8171-0008.1 990049	ATE
 Bremsschlauch							
1.9 TTiD AWD	132	02/09→12/12	←	03/09→ 06/12	2	83.7807-0412.3 331098	L= 412
2.0 t BioPower XWD	154	02/09→12/12					
2.0 t XWD	154	02/09→02/15					
2.0 T16 XWD	162	01/11→02/15	←	→ 06/12	2	83.7807-0412.3 331098	L= 412
2.0 t BioPower XWD	162	01/11→12/12					
SAAB - 9-5 (YS3E) 09/97→12/09							
 Bremsattel							
1.9 TiD	110	01/06→12/09	←	Felgenreöße [Zoll]: 15; 		24.3571-1783.5 240751	ATE - Halter
2.2 TiD	88	03/02→12/09	←	Felgenreöße [Zoll]: 15; 		24.3571-1784.5 240752	ATE - Halter
			→	Felgenreöße [Zoll]: 15; 		24.3381-9957.5 240665	ATE - Halter
			→	Felgenreöße [Zoll]: 15; 		24.3381-9958.5 240666	ATE - Halter
2.0 t	110	09/97→12/09	←	→ X3020000; Felgenreöße [Zoll]: 15; 		24.3571-1761.5 240461	ATE - Halter
2.3 t	125	09/97→12/09	←	→ 12/98; Felgenreöße [Zoll]: 15; 		24.3571-1761.5 240461	ATE - Halter
			←	→ X3020000; Felgenreöße [Zoll]: 15; 		24.3571-1762.5 240462	ATE - Halter
			←	→ 12/98; Felgenreöße [Zoll]: 15; 		24.3571-1762.5 240462	ATE - Halter
			←	X3020001→; → 12/01; Felgenreöße [Zoll]: 15; 		24.3571-1783.5 240751	ATE - Halter
			←	01/02→; Felgenreöße [Zoll]: 15; 		24.3571-1783.5 240751	ATE - Halter
			←	01/99→ 12/01; Felgenreöße [Zoll]: 15; 		24.3571-1783.5 240751	ATE - Halter
			←	X3020001→; → 12/01; Felgenreöße [Zoll]: 15; 		24.3571-1784.5 240752	ATE - Halter
			←	01/02→; Felgenreöße [Zoll]: 15; 		24.3571-1784.5 240752	ATE - Halter
			←	01/99→ 12/01; Felgenreöße [Zoll]: 15; 		24.3571-1784.5 240752	ATE - Halter
			→	X3025752→; Felgenreöße [Zoll]: 15; 		24.3381-9957.5 240665	ATE - Halter
			→	X3025752→; Felgenreöße [Zoll]: 15; 		24.3381-9958.5 240666	ATE - Halter
2.0 t	136	07/00→12/09	←	X3020001→; → 12/01; Felgenreöße [Zoll]: 15; 		24.3571-1783.5 240751	ATE - Halter
			←	Felgenreöße [Zoll]: 15; 		24.3571-1783.5 240751	ATE - Halter
			←	→ 12/01; Felgenreöße [Zoll]: 15; 		24.3571-1783.5 240751	ATE - Halter
			←	X3020001→; → 12/01; Felgenreöße [Zoll]: 15; 		24.3571-1784.5 240752	ATE - Halter
			←	Felgenreöße [Zoll]: 15; 		24.3571-1784.5 240752	ATE - Halter
			←	→ 12/01; Felgenreöße [Zoll]: 15; 		24.3571-1784.5 240752	ATE - Halter
			→	X3025752→; Felgenreöße [Zoll]: 15; 		24.3381-9957.5 240665	ATE - Halter
			→	X3025752→; Felgenreöße [Zoll]: 15; 		24.3381-9958.5 240666	ATE - Halter
2.0 t Biopower	132	09/05→12/09	←	06/06→; Felgenreöße [Zoll]: 15; 		24.3571-1783.5 240751	ATE - Halter
			←	06/06→; Felgenreöße [Zoll]: 15; 		24.3571-1784.5 240752	ATE - Halter
			→	X3025752→; Felgenreöße [Zoll]: 15; 		24.3381-9957.5 240665	ATE - Halter
			→	X3025752→; Felgenreöße [Zoll]: 15; 		24.3381-9958.5 240666	ATE - Halter
2.0 t BioPower	110	01/05→12/09	←	Felgenreöße [Zoll]: 15; 		24.3571-1783.5 240751	ATE - Halter
2.3 t BioPower	136 - 152	11/06→12/09	←	Felgenreöße [Zoll]: 15; 		24.3571-1784.5 240752	ATE - Halter
2.3 Turbo	134	04/08→12/09	→	X3025752→; Felgenreöße [Zoll]: 15; 		24.3381-9957.5 240665	ATE - Halter
			→	X3025752→; Felgenreöße [Zoll]: 15; 		24.3381-9958.5 240666	ATE - Halter
2.0 Turbo SE	141	10/98→07/00	←	→ X3020000; Felgenreöße [Zoll]: 15; 		24.3571-1761.5 240461	ATE - Halter
			←	→ 12/98; Felgenreöße [Zoll]: 15; 		24.3571-1761.5 240461	ATE - Halter
			←	→ X3020000; Felgenreöße [Zoll]: 15; 		24.3571-1762.5 240462	ATE - Halter
			←	→ 12/98; Felgenreöße [Zoll]: 15; 		24.3571-1762.5 240462	ATE - Halter
			←	01/99→; Felgenreöße [Zoll]: 15; 		24.3571-1783.5 240751	ATE - Halter
			←	X3020001→; Felgenreöße [Zoll]: 15;		24.3571-1783.5 240751	ATE - Halter
			←	01/00→; Felgenreöße [Zoll]: 16;		24.3571-1783.5 240751	ATE - Halter
			←	X3020001→; Felgenreöße [Zoll]: 15;		24.3571-1784.5 240752	ATE - Halter









	kw			 	! #		
SAAB - 9-5 (YS3E) 09/97→12/09							
 Bremssattel							
2.0 Turbo SE	141	10/98→07/00	←	01/00→; Felgengröße [Zoll]: 16; 	24.3571-1784.5	240752	ATE - Halter
			←	01/99→; Felgengröße [Zoll]: 15; 	24.3571-1784.5	240752	ATE - Halter
			→	X3025752→; Felgengröße [Zoll]: 15; 	24.3381-9957.5	240665	ATE - Halter
			→	X3025752→; Felgengröße [Zoll]: 15; 	24.3381-9958.5	240666	ATE - Halter
2.3 t	136	01/01→12/09	←	→ 12/01; Felgengröße [Zoll]: 15; 	24.3571-1783.5	240751	ATE - Halter
			←	X3020001→; → 12/01; Felgengröße [Zoll]: 15; 	24.3571-1783.5	240751	ATE - Halter
			←	01/02→; Felgengröße [Zoll]: 15; 	24.3571-1783.5	240751	ATE - Halter
			←	X3020001→; → 12/01; Felgengröße [Zoll]: 15; 	24.3571-1784.5	240752	ATE - Halter
			←	01/02→; Felgengröße [Zoll]: 15; 	24.3571-1784.5	240752	ATE - Halter
			←	→ 12/01; Felgengröße [Zoll]: 15; 	24.3571-1784.5	240752	ATE - Halter
			→	Felgengröße [Zoll]: 15; 	24.3381-9957.5	240665	ATE - Halter
			→	Felgengröße [Zoll]: 15; 	24.3381-9958.5	240666	ATE - Halter
2.3 Turbo	162	07/03→12/09	←	43510123→; Felgengröße [Zoll]: 15; 	24.3571-1783.5	240751	ATE - Halter
			←	Felgengröße [Zoll]: 16; 	24.3571-1783.5	240751	ATE - Halter
			←	Felgengröße [Zoll]: 15; 	24.3571-1783.5	240751	ATE - Halter
			←	43510123→; Felgengröße [Zoll]: 15; 	24.3571-1784.5	240752	ATE - Halter
			←	Felgengröße [Zoll]: 16; 	24.3571-1784.5	240752	ATE - Halter
			←	Felgengröße [Zoll]: 15; 	24.3571-1784.5	240752	ATE - Halter
			→	Felgengröße [Zoll]: 15; 	24.3381-9957.5	240665	ATE - Halter
			→	Felgengröße [Zoll]: 15; 	24.3381-9958.5	240666	ATE - Halter
2.3 Turbo	169	10/99→09/01	←	Felgengröße [Zoll]: 16; 	24.3571-1783.5	240751	ATE - Halter
			←	Felgengröße [Zoll]: 16; 	24.3571-1784.5	240752	ATE - Halter
			→	Felgengröße [Zoll]: 15; 	24.3381-9957.5	240665	ATE - Halter
			→	Felgengröße [Zoll]: 15; 	24.3381-9958.5	240666	ATE - Halter
2.3 Turbo	184	09/01→12/09	←	→ 12/01; Felgengröße [Zoll]: 16; 	24.3571-1783.5	240751	ATE - Halter
			←	01/02→; Felgengröße [Zoll]: 16; 	24.3571-1783.5	240751	ATE - Halter
			←	→ 12/01; Felgengröße [Zoll]: 16; 	24.3571-1784.5	240752	ATE - Halter
			←	01/02→; Felgengröße [Zoll]: 16; 	24.3571-1784.5	240752	ATE - Halter
			→	01/02→; → 53500056; Felgengröße [Zoll]: 16; 	11.3401-0056.2	220520	ATE + Halter
			→	01/02→; Felgengröße [Zoll]: 16; 	11.3401-0056.2	220520	ATE + Halter
			→	→ 12/01; Felgengröße [Zoll]: 15; 	24.3381-9957.5	240665	ATE - Halter
			→	53500057→; Felgengröße [Zoll]: 15; 	24.3381-9957.5	240665	ATE - Halter
			→	53500057→; Felgengröße [Zoll]: 15; 	24.3381-9958.5	240666	ATE - Halter
			→	→ 12/01; Felgengröße [Zoll]: 15; 	24.3381-9958.5	240666	ATE - Halter
2.3 Turbo	188	04/08→12/09	←	01/02→; → 53500056; Felgengröße [Zoll]: 16; 	24.3401-0055.5	241143	ATE + Halter
			→	01/02→; Felgengröße [Zoll]: 16; 	24.3401-0055.5	241143	ATE + Halter
			←	Felgengröße [Zoll]: 16; 	24.3571-1783.5	240751	ATE - Halter
			←	Felgengröße [Zoll]: 16; 	24.3571-1784.5	240752	ATE - Halter
			→	Felgengröße [Zoll]: 16; 	11.3401-0056.2	220520	ATE + Halter
			→	Felgengröße [Zoll]: 16; 	24.3401-0055.5	241143	ATE + Halter
2.3 Turbo	191	11/05→12/09	←	Felgengröße [Zoll]: 16; 	24.3571-1783.5	240751	ATE - Halter
			←	Felgengröße [Zoll]: 16; 	24.3571-1784.5	240752	ATE - Halter
			→	Felgengröße [Zoll]: 16; 	11.3401-0056.2	220520	ATE + Halter
			→	Felgengröße [Zoll]: 16; 	24.3401-0055.5	241143	ATE + Halter
			→	Felgengröße [Zoll]: 16; 	24.3401-0055.5	241143	ATE + Halter
2.3 Turbo	224	06/03→08/05	←	Felgengröße [Zoll]: 16; 	24.3571-1783.5	240751	ATE - Halter
			←	Felgengröße [Zoll]: 16; 	24.3571-1784.5	240752	ATE - Halter
			→	→ 03/04; Felgengröße [Zoll]: 16; 	11.3401-0056.2	220520	ATE + Halter
			→	→ 03/04; Felgengröße [Zoll]: 16; 	24.3401-0055.5	241143	ATE + Halter
3.0 TiD	130	07/01→12/09	←	01/02→; Felgengröße [Zoll]: 16; 	24.3571-1783.5	240751	ATE - Halter
→							





























































	kw			 	! #			
SAAB - 9-5 (YS3E) 09/97→12/09								
 Bremssattel								
3.0 TiD	130	07/01→12/09	←	→ 12/01; Felgengröße [Zoll]: 16; 	24.3571-1783.5	240751	ATE - Halter	
			←	→ 12/01; Felgengröße [Zoll]: 16; 	24.3571-1784.5	240752	ATE - Halter	
			←	01/02→; Felgengröße [Zoll]: 16; 	24.3571-1784.5	240752	ATE - Halter	
			→	01/02→; Felgengröße [Zoll]: 16; 	11.3401-0056.2	220520	ATE + Halter	
			→	→ 12/01; Felgengröße [Zoll]: 15; 	24.3381-9957.5	240665	ATE - Halter	
			→	→ 12/01; Felgengröße [Zoll]: 15; 	24.3381-9958.5	240666	ATE - Halter	
			→	01/02→; Felgengröße [Zoll]: 16; 	24.3401-0055.5	241143	ATE + Halter	
3.0 V6t	147	01/98→12/09	←	→ 12/01; Felgengröße [Zoll]: 16; 	24.3571-1783.5	240751	ATE - Halter	
			←	01/02→; Felgengröße [Zoll]: 16; 	24.3571-1783.5	240751	ATE - Halter	
			←	01/02→; Felgengröße [Zoll]: 16; 	24.3571-1784.5	240752	ATE - Halter	
			←	→ 12/01; Felgengröße [Zoll]: 16; 	24.3571-1784.5	240752	ATE - Halter	
			→	01/02→; Felgengröße [Zoll]: 16; 	11.3401-0056.2	220520	ATE + Halter	
			→	→ 12/01; X3025752→; Felgengröße [Zoll]: 15; 	24.3381-9957.5	240665	ATE - Halter	
			→	→ 12/01; X3025752→; Felgengröße [Zoll]: 15; 	24.3381-9958.5	240666	ATE - Halter	
→	01/02→; Felgengröße [Zoll]: 16; 	24.3401-0055.5	241143	ATE + Halter				
Feder, Bremssattel								
1.9 TiD	110	01/06→12/09	←		2	11.8116-0292.1	390521	ATE
2.2 TiD	88	03/02→12/09	→		2	11.8116-0143.1	390513	ATE
2.3 Turbo	169 - 191	10/99→12/09	→		2	11.8116-0143.1	390513	ATE
2.0 t	110	09/97→12/09	←	01/02→	2	11.8116-0292.1	390521	ATE
			←	01/99→ 12/01	2	11.8116-0292.1	390521	ATE
			←	→ 12/98	2	11.8116-0292.1	390521	ATE
			←	→ X3020000	2	11.8116-0292.1	390521	ATE
			←	X3020001→; → 12/01	2	11.8116-0292.1	390521	ATE
			→	X3025752→	2	11.8116-0143.1	390513	ATE
2.0 t	136	07/00→12/09	←	→ 12/01	2	11.8116-0292.1	390521	ATE
			←		2	11.8116-0292.1	390521	ATE
			←	X3020001→; → 12/01	2	11.8116-0292.1	390521	ATE
			→	X3025752→	2	11.8116-0143.1	390513	ATE
2.0 t Biopower	132	09/05→12/09	←	06/06→	2	11.8116-0292.1	390521	ATE
			→	X3025752→	2	11.8116-0143.1	390513	ATE
2.0 t BioPower	110	01/05→12/09	←		2	11.8116-0292.1	390521	ATE
2.3 t BioPower	136 - 152	11/06→12/09	→	X3025752→	2	11.8116-0143.1	390513	ATE
2.3 Turbo	134	04/08→12/09	→		2	11.8116-0143.1	390513	ATE
2.0 Turbo SE	141	10/98→07/00	←	01/99→	2	11.8116-0292.1	390521	ATE
			←	01/00→	2	11.8116-0292.1	390521	ATE
			←	→ 12/98	2	11.8116-0292.1	390521	ATE
			←	→ X3020000	2	11.8116-0292.1	390521	ATE
			←	X3020001→	2	11.8116-0292.1	390521	ATE
			→	X3025752→	2	11.8116-0143.1	390513	ATE
2.3 t	136	01/01→12/09	←	01/02→	2	11.8116-0292.1	390521	ATE
			←	→ 12/01	2	11.8116-0292.1	390521	ATE
			←	X3020001→; → 12/01	2	11.8116-0292.1	390521	ATE
			→		2	11.8116-0143.1	390513	ATE
2.3 Turbo	162	07/03→12/09	←		2	11.8116-0292.1	390521	ATE
			←	43510123→	2	11.8116-0292.1	390521	ATE
			→		2	11.8116-0143.1	390513	ATE
2.3 Turbo	184	09/01→12/09	←	01/02→	2	11.8116-0292.1	390521	ATE
			←	→ 12/01	2	11.8116-0292.1	390521	ATE
			→	→ 12/01	2	11.8116-0143.1	390513	ATE
			→	01/02→	2	11.8116-0143.1	390513	ATE
			→	53500057→	2	11.8116-0143.1	390513	ATE
→								















































	kw			 	! #		
SAAB - 9-5 (YS3E) 09/97→12/09							
Feder, Bremsattel							
2.3 Turbo	184	09/01→12/09	➡	01/02→; → 53500056	2	11.8116-0143.1 390513	ATE
2.3 Turbo	224	06/03→08/05	←		2	11.8116-0292.1 390521	ATE
			➡	→ 03/04	2	11.8116-0143.1 390513	ATE
3.0 TiD	130	07/01→12/09	←	01/02→	2	11.8116-0292.1 390521	ATE
			←	→ 12/01	2	11.8116-0292.1 390521	ATE
			➡	01/02→	2	11.8116-0143.1 390513	ATE
			➡	→ 12/01	2	11.8116-0143.1 390513	ATE
3.0 V6t	147	01/98→12/09	←	01/02→	2	11.8116-0292.1 390521	ATE
			←	→ 12/01	2	11.8116-0292.1 390521	ATE
			➡	01/02→	2	11.8116-0143.1 390513	ATE
			➡	→ 12/01; X3025752→	2	11.8116-0143.1 390513	ATE
Führungshülzensatz, Bremsattel							
1.9 TiD	110	01/06→12/09	←			11.0101-5407.2 260011	ATE
2.2 TiD	88	03/02→12/09	←			11.0101-5407.2 260011	ATE
2.3 Turbo	169 - 191	10/99→12/09	➡			11.0101-5407.2 260011	ATE
			←			11.0101-5407.2 260011	ATE
2.0 t	110	09/97→12/09	←	→ X3020000		11.0101-5407.2 260011	ATE
2.3 t	125	09/97→12/09	←	X3020001→; → 12/01		11.0101-5407.2 260011	ATE
			←	01/02→		11.0101-5407.2 260011	ATE
			←	→ 12/98		11.0101-5407.2 260011	ATE
			←	01/99→ 12/01		11.0101-5407.2 260011	ATE
			➡	X3025752→		11.0101-5407.2 260011	ATE
2.0 t	136	07/00→12/09	←			11.0101-5407.2 260011	ATE
			←	→ 12/01		11.0101-5407.2 260011	ATE
			←	X3020001→; → 12/01		11.0101-5407.2 260011	ATE
			➡	X3025752→		11.0101-5407.2 260011	ATE
2.0 t Biopower	132	09/05→12/09	←	06/06→		11.0101-5407.2 260011	ATE
			➡	X3025752→		11.0101-5407.2 260011	ATE
2.0 t BioPower	110	01/05→12/09	←			11.0101-5407.2 260011	ATE
2.3 t BioPower	136 - 152	11/06→12/09	➡	X3025752→		11.0101-5407.2 260011	ATE
			←			11.0101-5407.2 260011	ATE
2.3 Turbo	134	04/08→12/09	➡			11.0101-5407.2 260011	ATE
2.0 Turbo SE	141	10/98→07/00	←	→ X3020000		11.0101-5407.2 260011	ATE
			←	X3020001→		11.0101-5407.2 260011	ATE
			←	01/99→		11.0101-5407.2 260011	ATE
			←	01/00→		11.0101-5407.2 260011	ATE
			←	→ 12/98		11.0101-5407.2 260011	ATE
			➡	X3025752→		11.0101-5407.2 260011	ATE
			←			11.0101-5407.2 260011	ATE
2.3 t	136	01/01→12/09	←	X3020001→; → 12/01		11.0101-5407.2 260011	ATE
			←	01/02→		11.0101-5407.2 260011	ATE
			←	→ 12/01		11.0101-5407.2 260011	ATE
			➡			11.0101-5407.2 260011	ATE
2.3 Turbo	162	07/03→12/09	←			11.0101-5407.2 260011	ATE
			←	43510123→		11.0101-5407.2 260011	ATE
			➡			11.0101-5407.2 260011	ATE
2.3 Turbo	184	09/01→12/09	←	→ 12/01		11.0101-5407.2 260011	ATE
			←	01/02→		11.0101-5407.2 260011	ATE
			➡	01/02→; → 53500056		11.0101-5407.2 260011	ATE
			➡	53500057→		11.0101-5407.2 260011	ATE
			➡	01/02→		11.0101-5407.2 260011	ATE
			➡	→ 12/01		11.0101-5407.2 260011	ATE
2.3 Turbo	224	06/03→08/05	←			11.0101-5407.2 260011	ATE
			➡	→ 03/04		11.0101-5407.2 260011	ATE
3.0 TiD	130	07/01→12/09	←	→ 12/01		11.0101-5407.2 260011	ATE
			←	01/02→		11.0101-5407.2 260011	ATE
→							







	kW			 	! #		
SAAB - 9-5 (YS3E) 09/97→12/09							
Führungshülzensatz, Bremsattel							
3.0 TiD	130	07/01→12/09	➡	→ 12/01		11.0101-5407.2 260011	ATE
			➡	01/02→		11.0101-5407.2 260011	ATE
3.0 V6t	147	01/98→12/09	⬅	→ 12/01		11.0101-5407.2 260011	ATE
			⬅	01/02→		11.0101-5407.2 260011	ATE
			➡	→ 12/01; X3025752→		11.0101-5407.2 260011	ATE
			➡	01/02→		11.0101-5407.2 260011	ATE
Führungsbolzen, Bremsattel							
1.9 TiD	110	01/06→12/09			2	11.8171-0008.1 990049	ATE
2.2 TiD	88	03/02→12/09					
2.3 Turbo	169 - 191	10/99→12/09					
2.0 t	110	09/97→12/09		01/02→	2	11.8171-0008.1 990049	ATE
				→ 12/98	2	11.8171-0008.1 990049	ATE
				01/99→ 12/01	2	11.8171-0008.1 990049	ATE
				→ X3020000	2	11.8171-0008.1 990049	ATE
				X3020001→; → 12/01	2	11.8171-0008.1 990049	ATE
				X3025752→	2	11.8171-0008.1 990049	ATE
2.0 t	136	07/00→12/09		→ 12/01	2	11.8171-0008.1 990049	ATE
				X3020001→; → 12/01	2	11.8171-0008.1 990049	ATE
				X3025752→	2	11.8171-0008.1 990049	ATE
2.0 t Biopower	132	09/05→12/09		06/06→	2	11.8171-0008.1 990049	ATE
				X3025752→	2	11.8171-0008.1 990049	ATE
2.0 t BioPower	110	01/05→12/09			2	11.8171-0008.1 990049	ATE
2.3 t BioPower	136 - 152	11/06→12/09		X3025752→	2	11.8171-0008.1 990049	ATE
2.3 Turbo	134	04/08→12/09					
2.0 Turbo SE	141	10/98→07/00		01/99→	2	11.8171-0008.1 990049	ATE
				01/00→	2	11.8171-0008.1 990049	ATE
				→ 12/98	2	11.8171-0008.1 990049	ATE
				→ X3020000	2	11.8171-0008.1 990049	ATE
				X3025752→	2	11.8171-0008.1 990049	ATE
				X3020001→	2	11.8171-0008.1 990049	ATE
2.3 t	136	01/01→12/09		01/02→	2	11.8171-0008.1 990049	ATE
				→ 12/01	2	11.8171-0008.1 990049	ATE
				X3020001→; → 12/01	2	11.8171-0008.1 990049	ATE
					2	11.8171-0008.1 990049	ATE
2.3 Turbo	162	07/03→12/09		43510123→	2	11.8171-0008.1 990049	ATE
2.3 Turbo	184	09/01→12/09		01/02→	2	11.8171-0008.1 990049	ATE
				→ 12/01	2	11.8171-0008.1 990049	ATE
				01/02→; → 53500056	2	11.8171-0008.1 990049	ATE
				53500057→	2	11.8171-0008.1 990049	ATE
2.3 Turbo	224	06/03→08/05		→ 03/04	2	11.8171-0008.1 990049	ATE
					2	11.8171-0008.1 990049	ATE
3.0 TiD	130	07/01→12/09		→ 12/01	2	11.8171-0008.1 990049	ATE
				01/02→	2	11.8171-0008.1 990049	ATE
3.0 V6t	147	01/98→12/09		→ 12/01	2	11.8171-0008.1 990049	ATE
				01/02→	2	11.8171-0008.1 990049	ATE
				→ 12/01; X3025752→	2	11.8171-0008.1 990049	ATE
Bremsschlauch							
1.9 TiD	110	01/06→12/09	⬅		2	24.5231-0426.3 331313	L= 426
2.0 t	110 - 136	09/97→12/09	➡		2	24.5233-0200.3 330425	L= 198
2.0 t BioPower	110	01/05→12/09	➡	am Bremsattel	2	83.7119-0180.3 330634	L= 180
2.0 Turbo SE	141	10/98→07/00					
2.2 TiD	88	03/02→12/09					
2.3 t	125 - 136	09/97→12/09					
2.3 t BioPower	136 - 152	11/06→12/09					
2.3 Turbo	134 - 191	10/99→12/09					
➔							













	kw			 	! #		
SAAB - 9-5 Kombi (YS3E) 10/98→12/09							
 Bremssattel							
2.0 t	136	07/00→07/01	← Felgengröße [Zoll]: 16; 	24.3571-1784.5	240752	ATE - Halter	
			→ Felgengröße [Zoll]: 15; 	24.3381-9957.5	240665	ATE - Halter	
			→ Felgengröße [Zoll]: 15; 	24.3381-9958.5	240666	ATE - Halter	
2.0 t	141	10/98→07/00	← → X3020000; Felgengröße [Zoll]: 15; 	24.3571-1761.5	240461	ATE - Halter	
			← → 12/98; Felgengröße [Zoll]: 15; 	24.3571-1761.5	240461	ATE - Halter	
			← → X3020000; Felgengröße [Zoll]: 15; 	24.3571-1762.5	240462	ATE - Halter	
			← → 12/98; Felgengröße [Zoll]: 15; 	24.3571-1762.5	240462	ATE - Halter	
			← 01/99→; Felgengröße [Zoll]: 15; 	24.3571-1783.5	240751	ATE - Halter	
			← X3020001→; Felgengröße [Zoll]: 15; 	24.3571-1783.5	240751	ATE - Halter	
			← X3020001→; Felgengröße [Zoll]: 15; 	24.3571-1784.5	240752	ATE - Halter	
			← 01/99→; Felgengröße [Zoll]: 15; 	24.3571-1784.5	240752	ATE - Halter	
			→ X3025752→; Felgengröße [Zoll]: 15; 	24.3381-9957.5	240665	ATE - Halter	
			→ X3025752→; Felgengröße [Zoll]: 15; 	24.3381-9958.5	240666	ATE - Halter	
2.0 t Biopower	132	09/05→12/09	← 06/06→; Felgengröße [Zoll]: 15; 	24.3571-1783.5	240751	ATE - Halter	
			← 06/06→; Felgengröße [Zoll]: 15; 	24.3571-1784.5	240752	ATE - Halter	
			→ X3025752→; Felgengröße [Zoll]: 15; 	24.3381-9957.5	240665	ATE - Halter	
			→ X3025752→; Felgengröße [Zoll]: 15; 	24.3381-9958.5	240666	ATE - Halter	
2.0 t BioPower	110	01/06→12/09	← Felgengröße [Zoll]: 15; 	24.3571-1783.5	240751	ATE - Halter	
			← Felgengröße [Zoll]: 15; 	24.3571-1784.5	240752	ATE - Halter	
			→ X3025752→; Felgengröße [Zoll]: 15; 	24.3381-9957.5	240665	ATE - Halter	
			→ X3025752→; Felgengröße [Zoll]: 15; 	24.3381-9958.5	240666	ATE - Halter	
2.3 t	136	01/01→12/09	← → 12/01; Felgengröße [Zoll]: 15; 	24.3571-1783.5	240751	ATE - Halter	
			← 01/02→; Felgengröße [Zoll]: 15; 	24.3571-1783.5	240751	ATE - Halter	
			← → 12/01; Felgengröße [Zoll]: 15; 	24.3571-1784.5	240752	ATE - Halter	
			← 01/02→; Felgengröße [Zoll]: 15; 	24.3571-1784.5	240752	ATE - Halter	
			→ Felgengröße [Zoll]: 15; 	24.3381-9957.5	240665	ATE - Halter	
			→ Felgengröße [Zoll]: 15; 	24.3381-9958.5	240666	ATE - Halter	
2.3 t BioPower	136 - 152	11/06→12/09	← Felgengröße [Zoll]: 16; 	24.3571-1783.5	240751	ATE - Halter	
			← Felgengröße [Zoll]: 15; 	24.3571-1783.5	240751	ATE - Halter	
			← Felgengröße [Zoll]: 16; 	24.3571-1784.5	240752	ATE - Halter	
			← Felgengröße [Zoll]: 15; 	24.3571-1784.5	240752	ATE - Halter	
			→ X3025752→; Felgengröße [Zoll]: 15; 	24.3381-9957.5	240665	ATE - Halter	
			→ X3025752→; Felgengröße [Zoll]: 15; 	24.3381-9958.5	240666	ATE - Halter	
2.3 t BioPower	154	11/06→12/09	← 01/07→; Felgengröße [Zoll]: 15; 	24.3571-1783.5	240751	ATE - Halter	
			← 01/07→; Felgengröße [Zoll]: 16; 	24.3571-1783.5	240751	ATE - Halter	
			← 01/07→; Felgengröße [Zoll]: 16; 	24.3571-1784.5	240752	ATE - Halter	
			← 01/07→; Felgengröße [Zoll]: 15; 	24.3571-1784.5	240752	ATE - Halter	
			→ X3025752→; Felgengröße [Zoll]: 15; 	24.3381-9957.5	240665	ATE - Halter	
			→ X3025752→; Felgengröße [Zoll]: 15; 	24.3381-9958.5	240666	ATE - Halter	
2.3 Turbo	162	07/03→12/09	← 43510123→; Felgengröße [Zoll]: 15; 	24.3571-1783.5	240751	ATE - Halter	
			← Felgengröße [Zoll]: 16; 	24.3571-1783.5	240751	ATE - Halter	
			← Felgengröße [Zoll]: 15; 	24.3571-1783.5	240751	ATE - Halter	
			← 43510123→; Felgengröße [Zoll]: 15; 	24.3571-1784.5	240752	ATE - Halter	
			← Felgengröße [Zoll]: 16; 	24.3571-1784.5	240752	ATE - Halter	
			← Felgengröße [Zoll]: 15; 	24.3571-1784.5	240752	ATE - Halter	
			→ Felgengröße [Zoll]: 15; 	24.3381-9957.5	240665	ATE - Halter	
			→ Felgengröße [Zoll]: 15; 	24.3381-9958.5	240666	ATE - Halter	
2.3 Turbo	169	10/99→09/01	← Felgengröße [Zoll]: 16; 	24.3571-1783.5	240751	ATE - Halter	
			← Felgengröße [Zoll]: 16; 	24.3571-1784.5	240752	ATE - Halter	
			→ Felgengröße [Zoll]: 15; 	24.3381-9957.5	240665	ATE - Halter	
			→ Felgengröße [Zoll]: 15; 	24.3381-9958.5	240666	ATE - Halter	
2.3 Turbo →	184	09/01→12/09	← → 12/01; Felgengröße [Zoll]: 16; 	24.3571-1783.5	240751	ATE - Halter	











	kw			 	! #			
SAAB - 9-5 Kombi (YS3E) 10/98→12/09								
Bremssattel								
2.3 Turbo	184	09/01→12/09	←	01/02→; Felgenreöße [Zoll]: 16; 	24.3571-1783.5	240751	ATE - Halter	
			←	→ 12/01; Felgenreöße [Zoll]: 16; 	24.3571-1784.5	240752	ATE - Halter	
			←	01/02→; Felgenreöße [Zoll]: 16; 	24.3571-1784.5	240752	ATE - Halter	
			→	01/02→; → 53500056; Felgenreöße [Zoll]: 16; 	11.3401-0056.2	220520	ATE + Halter	
			→	01/02→; Felgenreöße [Zoll]: 16; 	11.3401-0056.2	220520	ATE + Halter	
			→	→ 12/01; Felgenreöße [Zoll]: 15; 	24.3381-9957.5	240665	ATE - Halter	
			→	53500057→; Felgenreöße [Zoll]: 15; 	24.3381-9957.5	240665	ATE - Halter	
			→	53500057→; Felgenreöße [Zoll]: 15; 	24.3381-9958.5	240666	ATE - Halter	
			→	→ 12/01; Felgenreöße [Zoll]: 15; 	24.3381-9958.5	240666	ATE - Halter	
			→	01/02→; → 53500056; Felgenreöße [Zoll]: 16; 	24.3401-0055.5	241143	ATE + Halter	
→	01/02→; Felgenreöße [Zoll]: 16; 	24.3401-0055.5	241143	ATE + Halter				
2.3 Turbo	191 - 224	06/03→12/09	←	Felgenreöße [Zoll]: 16; 	24.3571-1783.5	240751	ATE - Halter	
			←	Felgenreöße [Zoll]: 16; 	24.3571-1784.5	240752	ATE - Halter	
			→	Felgenreöße [Zoll]: 16; 	11.3401-0056.2	220520	ATE + Halter	
			→	Felgenreöße [Zoll]: 16; 	24.3401-0055.5	241143	ATE + Halter	
3.0 TiD	130	07/01→12/09	←	01/02→; Felgenreöße [Zoll]: 16; 	24.3571-1783.5	240751	ATE - Halter	
			←	→ 12/01; Felgenreöße [Zoll]: 16; 	24.3571-1783.5	240751	ATE - Halter	
			←	→ 12/01; Felgenreöße [Zoll]: 16; 	24.3571-1784.5	240752	ATE - Halter	
			←	01/02→; Felgenreöße [Zoll]: 16; 	24.3571-1784.5	240752	ATE - Halter	
			→	01/02→; Felgenreöße [Zoll]: 16; 	11.3401-0056.2	220520	ATE + Halter	
			→	→ 12/01; Felgenreöße [Zoll]: 15; 	24.3381-9957.5	240665	ATE - Halter	
			→	→ 12/01; Felgenreöße [Zoll]: 15; 	24.3381-9958.5	240666	ATE - Halter	
			→	01/02→; Felgenreöße [Zoll]: 16; 	24.3401-0055.5	241143	ATE + Halter	
3.0 V6t	147	10/98→12/09	←	→ 12/01; Felgenreöße [Zoll]: 16; 	24.3571-1783.5	240751	ATE - Halter	
			←	01/02→; Felgenreöße [Zoll]: 16; 	24.3571-1783.5	240751	ATE - Halter	
			←	01/02→; Felgenreöße [Zoll]: 16; 	24.3571-1784.5	240752	ATE - Halter	
			←	→ 12/01; Felgenreöße [Zoll]: 16; 	24.3571-1784.5	240752	ATE - Halter	
			→	01/02→; Felgenreöße [Zoll]: 16; 	11.3401-0056.2	220520	ATE + Halter	
			→	→ 12/01; X3025752→; Felgenreöße [Zoll]: 15; 	24.3381-9957.5	240665	ATE - Halter	
			→	→ 12/01; X3025752→; Felgenreöße [Zoll]: 15; 	24.3381-9958.5	240666	ATE - Halter	
			→	01/02→; Felgenreöße [Zoll]: 16; 	24.3401-0055.5	241143	ATE + Halter	
Feder, Bremssattel								
1.9 TiD	110 - 129	01/06→12/09			2	11.8116-0143.1	390513	ATE
2.2 TiD	88	03/02→12/09	←		2	11.8116-0292.1	390521	ATE
2.3 Turbo	169 - 224	10/99→12/09						
2.0 t	110	10/98→12/09		X3025752→	2	11.8116-0143.1	390513	ATE
2.3 t	125	10/98→12/09	←	01/02→	2	11.8116-0292.1	390521	ATE
			←	01/99→ 12/01	2	11.8116-0292.1	390521	ATE
			←	→ 12/98	2	11.8116-0292.1	390521	ATE
			←	→ 12/01; X3020001→	2	11.8116-0292.1	390521	ATE
			←	→ X3020000	2	11.8116-0292.1	390521	ATE
2.0 t	136	07/00→07/01			2	11.8116-0143.1	390513	ATE
			←	X3020001→	2	11.8116-0292.1	390521	ATE
			←	→ X3020000	2	11.8116-0292.1	390521	ATE
2.0 t	141	10/98→07/00		X3025752→	2	11.8116-0143.1	390513	ATE
			←	→ 12/98	2	11.8116-0292.1	390521	ATE
			←	01/99→	2	11.8116-0292.1	390521	ATE
			←	X3020001→	2	11.8116-0292.1	390521	ATE
			←	→ X3020000	2	11.8116-0292.1	390521	ATE
2.0 t Biopower →	132	09/05→12/09		X3025752→	2	11.8116-0143.1	390513	ATE







	kw			 	! #		
SAAB - 9-5 Kombi (YS3E) 10/98→12/09							
Feder, Bremssattel							
2.0 t Biopower	132	09/05→12/09	←	06/06→	2	11.8116-0292.1 390521	ATE
2.0 t BioPower	110	01/06→12/09		X3025752→	2	11.8116-0143.1 390513	ATE
2.3 t BioPower	136 - 152	11/06→12/09	←		2	11.8116-0292.1 390521	ATE
2.3 t	136	01/01→12/09			2	11.8116-0143.1 390513	ATE
			←	01/02→	2	11.8116-0292.1 390521	ATE
			←	→ 12/01	2	11.8116-0292.1 390521	ATE
2.3 t BioPower	154	11/06→12/09		X3025752→	2	11.8116-0143.1 390513	ATE
			←	01/07→	2	11.8116-0292.1 390521	ATE
2.3 Turbo	162	07/03→12/09	←		2	11.8116-0143.1 390513	ATE
			←	43510123→	2	11.8116-0292.1 390521	ATE
				→ 12/01	2	11.8116-0143.1 390513	ATE
2.3 Turbo	184	09/01→12/09		01/02→	2	11.8116-0143.1 390513	ATE
				01/02→; → 53500056	2	11.8116-0143.1 390513	ATE
				53500057→	2	11.8116-0143.1 390513	ATE
			←	01/02→	2	11.8116-0292.1 390521	ATE
			←	→ 12/01	2	11.8116-0292.1 390521	ATE
3.0 TiD	130	07/01→12/09		→ 12/01	2	11.8116-0143.1 390513	ATE
				01/02→	2	11.8116-0143.1 390513	ATE
			←	→ 12/01	2	11.8116-0292.1 390521	ATE
			←	01/02→	2	11.8116-0292.1 390521	ATE
3.0 V6t	147	10/98→12/09		01/02→	2	11.8116-0143.1 390513	ATE
				→ 12/01; X3025752→	2	11.8116-0143.1 390513	ATE
			←	01/02→	2	11.8116-0292.1 390521	ATE
			←	→ 12/01	2	11.8116-0292.1 390521	ATE
Führungshülzensatz, Bremssattel							
1.9 TiD	110 - 129	01/06→12/09	←			11.0101-5407.2 260011	ATE
2.2 TiD	88	03/02→12/09	→			11.0101-5407.2 260011	ATE
2.3 Turbo	169 - 224	10/99→12/09					
2.0 t	110	10/98→12/09	←	→ X3020000		11.0101-5407.2 260011	ATE
2.3 t	125	10/98→12/09	←	→ 12/01; X3020001→		11.0101-5407.2 260011	ATE
			←	01/02→		11.0101-5407.2 260011	ATE
			←	→ 12/98		11.0101-5407.2 260011	ATE
			←	01/99→ 12/01		11.0101-5407.2 260011	ATE
			→	X3025752→		11.0101-5407.2 260011	ATE
2.0 t	136	07/00→07/01	←			11.0101-5407.2 260011	ATE
			←	→ X3020000		11.0101-5407.2 260011	ATE
			←	X3020001→		11.0101-5407.2 260011	ATE
			→			11.0101-5407.2 260011	ATE
2.0 t	141	10/98→07/00	←	X3020001→		11.0101-5407.2 260011	ATE
			←	→ X3020000		11.0101-5407.2 260011	ATE
			←	01/99→		11.0101-5407.2 260011	ATE
			←	→ 12/98		11.0101-5407.2 260011	ATE
			→	X3025752→		11.0101-5407.2 260011	ATE
2.0 t Biopower	132	09/05→12/09	←	06/06→		11.0101-5407.2 260011	ATE
			→	X3025752→		11.0101-5407.2 260011	ATE
2.0 t BioPower	110	01/06→12/09	←			11.0101-5407.2 260011	ATE
2.3 t BioPower	136 - 152	11/06→12/09	→	X3025752→		11.0101-5407.2 260011	ATE
2.3 t	136	01/01→12/09	←	→ 12/01		11.0101-5407.2 260011	ATE
			←	01/02→		11.0101-5407.2 260011	ATE
			→			11.0101-5407.2 260011	ATE
2.3 t BioPower	154	11/06→12/09	←	01/07→		11.0101-5407.2 260011	ATE
			→	X3025752→		11.0101-5407.2 260011	ATE
→							







	kw			 	! #					
SAAB - 9-5 Kombi (YS3E) 10/98→12/09										
Führungshülzensatz, Bremssattel										
2.3 Turbo	162	07/03→12/09	←			11.0101-5407.2 260011	ATE			
			←	43510123→		11.0101-5407.2 260011	ATE			
2.3 Turbo	184	09/01→12/09	←	01/02→		11.0101-5407.2 260011	ATE			
			←	→ 12/01		11.0101-5407.2 260011	ATE			
			→	→ 12/01		11.0101-5407.2 260011	ATE			
			→	01/02→; → 53500056		11.0101-5407.2 260011	ATE			
			→	53500057→		11.0101-5407.2 260011	ATE			
			→	01/02→		11.0101-5407.2 260011	ATE			
3.0 TiD	130	07/01→12/09	←	→ 12/01		11.0101-5407.2 260011	ATE			
			←	01/02→		11.0101-5407.2 260011	ATE			
			→	→ 12/01		11.0101-5407.2 260011	ATE			
			→	01/02→		11.0101-5407.2 260011	ATE			
3.0 V6t	147	10/98→12/09	←	→ 12/01		11.0101-5407.2 260011	ATE			
			←	01/02→		11.0101-5407.2 260011	ATE			
			→	→ 12/01; X3025752→		11.0101-5407.2 260011	ATE			
			→	01/02→		11.0101-5407.2 260011	ATE			
Führungsbolzen, Bremssattel										
1.9 TiD	110 - 129	01/06→12/09			2	11.8171-0008.1 990049	ATE			
2.2 TiD	88	03/02→12/09								
2.3 Turbo	169 - 224	10/99→12/09								
2.0 t	110	10/98→12/09		01/02→	2	11.8171-0008.1 990049	ATE			
			2.3 t	125	10/98→12/09		→ 12/98	2	11.8171-0008.1 990049	ATE
							01/99→ 12/01	2	11.8171-0008.1 990049	ATE
							→ X3020000	2	11.8171-0008.1 990049	ATE
							→ 12/01; X3020001→	2	11.8171-0008.1 990049	ATE
	X3025752→	2	11.8171-0008.1 990049	ATE						
2.0 t	136	07/00→07/01			2	11.8171-0008.1 990049	ATE			
				X3020001→	2	11.8171-0008.1 990049	ATE			
				→ X3020000	2	11.8171-0008.1 990049	ATE			
2.0 t	141	10/98→07/00		01/99→	2	11.8171-0008.1 990049	ATE			
				→ 12/98	2	11.8171-0008.1 990049	ATE			
				X3025752→	2	11.8171-0008.1 990049	ATE			
				→ X3020000	2	11.8171-0008.1 990049	ATE			
				X3020001→	2	11.8171-0008.1 990049	ATE			
2.0 t Biopower	132	09/05→12/09		06/06→	2	11.8171-0008.1 990049	ATE			
				X3025752→	2	11.8171-0008.1 990049	ATE			
2.0 t BioPower	110	01/06→12/09			2	11.8171-0008.1 990049	ATE			
			2.3 t BioPower	136 - 152	11/06→12/09		X3025752→	2	11.8171-0008.1 990049	ATE
2.3 t	136	01/01→12/09					→ 12/01	2	11.8171-0008.1 990049	ATE
				01/02→	2	11.8171-0008.1 990049	ATE			
					2	11.8171-0008.1 990049	ATE			
2.3 t BioPower	154	11/06→12/09		01/07→	2	11.8171-0008.1 990049	ATE			
				X3025752→	2	11.8171-0008.1 990049	ATE			
2.3 Turbo	162	07/03→12/09			2	11.8171-0008.1 990049	ATE			
				43510123→	2	11.8171-0008.1 990049	ATE			
2.3 Turbo	184	09/01→12/09		01/02→	2	11.8171-0008.1 990049	ATE			
				→ 12/01	2	11.8171-0008.1 990049	ATE			
				01/02→; → 53500056	2	11.8171-0008.1 990049	ATE			
				53500057→	2	11.8171-0008.1 990049	ATE			
3.0 TiD	130	07/01→12/09		→ 12/01	2	11.8171-0008.1 990049	ATE			
				01/02→	2	11.8171-0008.1 990049	ATE			
3.0 V6t	147	10/98→12/09		→ 12/01	2	11.8171-0008.1 990049	ATE			
				01/02→	2	11.8171-0008.1 990049	ATE			
→				→ 12/01; X3025752→	2	11.8171-0008.1 990049	ATE			









































	kw			 	! #		
SAAB - 9-5 Kombi (YS3E) 10/98→12/09							
 Bremsschlauch							
1.9 TiD	110 - 129	01/06→12/09	←		2	24.5231-0426.3 331313	L= 426
2.0 t	110 - 141	10/98→12/09	→		2	24.5233-0200.3 330425	L= 198
2.0 t BioPower	110	01/06→12/09	→	am Bremssattel	2	83.7119-0180.3 330634	L= 180
2.2 TiD	88	03/02→12/09					
2.3 t	125	10/98→12/09					
2.3 t BioPower	136 - 152	11/06→12/09					
2.3 Turbo	162 - 224	10/99→12/09					
3.0 TiD	130	07/01→12/09					
3.0 V6t	147	10/98→12/09					
2.0 t Biopower	132	09/05→12/09	←	06/06→	2	24.5231-0426.3 331313	L= 426
			→	06/06→	2	24.5233-0200.3 330425	L= 198
			→	06/06→; am Bremssattel	2	83.7119-0180.3 330634	L= 180
2.3 t	136	01/01→12/09	←	01/02→	2	24.5231-0426.3 331313	L= 426
			→	01/02→	2	24.5233-0200.3 330425	L= 198
			→	01/02→; am Bremssattel	2	83.7119-0180.3 330634	L= 180
2.3 t BioPower	154	11/06→12/09	←	01/07→	2	24.5231-0426.3 331313	L= 426
			→	01/07→	2	24.5233-0200.3 330425	L= 198
			→	01/07→; am Bremssattel	2	83.7119-0180.3 330634	L= 180
SAAB - 900 II 07/93→04/99							
 Bremssattel							
2.0 -16 Turbo	136	07/93→02/98	←	09/93→ 08/96; ☐		24.3541-8086.5 240526	ATE - Halter
2.3 -16	110	07/93→02/98	←	09/96→; ☐		24.3571-1761.5 240461	ATE - Halter
2.5 -24 V6	125	07/93→02/98	←	09/96→; ☐		24.3571-1762.5 240462	ATE - Halter
			→	09/96→; ☐		24.4351-0025.5 230087	ATE
			→	09/96→; ☐		24.4351-0026.5 230088	ATE
2.0 i	96	08/94→02/98	←	→ 08/96; ☐		24.3541-8086.5 240526	ATE - Halter
			←	09/96→; ☐		24.3571-1761.5 240461	ATE - Halter
			←	09/96→; ☐		24.3571-1762.5 240462	ATE - Halter
			→	09/96→; ☐		24.4351-0025.5 230087	ATE
			→	09/96→; ☐		24.4351-0026.5 230088	ATE
Feder, Bremssattel							
2.0 -16 Turbo	136	07/93→02/98		09/96→	2	11.8116-0292.1 390521	ATE
2.3 -16	110	07/93→02/98	←	09/93→ 08/96	2	11.8116-0292.1 390521	ATE
2.5 -24 V6	125	07/93→02/98					
2.0 i	96	08/94→02/98		09/96→	2	11.8116-0292.1 390521	ATE
			←	→ 08/96	2	11.8116-0292.1 390521	ATE
Führungshülzensatz, Bremssattel							
2.0 -16 Turbo	136	07/93→02/98	←	09/93→ 08/96		11.0101-5407.2 260011	ATE
2.3 -16	110	07/93→02/98	←	09/96→		11.0101-5407.2 260011	ATE
2.5 -24 V6	125	07/93→02/98	←	→ 08/96		11.0101-5407.2 260011	ATE
2.0 i	96	08/94→02/98	←	09/96→		11.0101-5407.2 260011	ATE
			←	→ 08/96		11.0101-5407.2 260011	ATE
Führungsbolzen, Bremssattel							
2.0 -16 Turbo	136	07/93→02/98		09/93→ 08/96	2	11.8171-0008.1 990049	ATE
2.3 -16	110	07/93→02/98					
2.5 -24 V6	125	07/93→02/98		09/96→	2	11.8171-0008.1 990049	ATE
2.0 i	96	08/94→02/98		→ 08/96	2	11.8171-0008.1 990049	ATE
				09/96→	2	11.8171-0008.1 990049	ATE
 Bremsschlauch							
2.0 -16 Turbo	136	07/93→02/98	←	09/93→	2	24.5298-0322.3 331314	L= 322
2.3 -16	110	07/93→02/98	→	R2024559→; ☐		24.5117-0195.3 330565	L= 198
2.5 -24 V6	125	07/93→02/98	→	R2017931→; ☐		24.5117-0205.3 330669	L= 205
2.0 i	96	08/94→02/98	←		2	24.5298-0322.3 331314	L= 322
			→	R2024559→; ☐		24.5117-0195.3 330565	L= 198
			→	R2017931→; ☐		24.5117-0205.3 330669	L= 205







	kw			 	! #		
SAAB - 900 II Cabriolet 09/93→04/99							
 Bremssattel							
2.0 -16 Turbo 2.0 i	136 96	12/93→02/98 12/93→02/98	←	→ 08/96; ☐		24.3541-8086.5 240526	ATE - Halter
2.3 -16 2.5 -24 V6	110 125	12/93→02/98 12/93→02/98	←	09/96→; ☐		24.3571-1761.5 240461	ATE - Halter
			←	09/96→; ☐		24.3571-1762.5 240462	ATE - Halter
			→	09/96→; ☐		24.4351-0025.5 230087	ATE
			→	09/96→; ☐		24.4351-0026.5 230088	ATE
Feder, Bremssattel							
2.0 -16 Turbo 2.0 i	136 96	12/93→02/98 12/93→02/98		09/96→	2	11.8116-0292.1 390521	ATE
2.3 -16 2.5 -24 V6	110 125	12/93→02/98 12/93→02/98	←	→ 08/96	2	11.8116-0292.1 390521	ATE
Führungshülsensatz, Bremssattel							
2.0 -16 Turbo 2.0 i	136 96	12/93→02/98 12/93→02/98	←	→ 08/96		11.0101-5407.2 260011	ATE
2.3 -16 2.5 -24 V6	110 125	12/93→02/98 12/93→02/98	←	09/96→		11.0101-5407.2 260011	ATE
Führungsbolzen, Bremssattel							
2.0 -16 Turbo 2.0 i	136 96	12/93→02/98 12/93→02/98		→ 08/96	2	11.8171-0008.1 990049	ATE
2.3 -16 2.5 -24 V6	110 125	12/93→02/98 12/93→02/98		09/96→	2	11.8171-0008.1 990049	ATE
 Bremsschlauch							
2.0 -16 Turbo 2.0 i	136 96	12/93→02/98 12/93→02/98	←		2	24.5298-0322.3 331314	L= 322
2.3 -16 2.5 -24 V6	110 125	12/93→02/98 12/93→02/98	→	R2024559→; ☐		24.5117-0195.3 330565	L= 198
			→	R2017931→; ☐		24.5117-0205.3 330669	L= 205
SAAB - 900 II Coupe 12/93→04/99							
 Bremssattel							
2.0 -16 Turbo 2.0 i	136 96	12/93→02/98 08/94→02/98	←	→ 08/96; ☐		24.3541-8086.5 240526	ATE - Halter
2.3 -16 2.5 -24 V6	110 125	12/93→02/98 12/93→02/98	←	09/96→; ☐		24.3571-1761.5 240461	ATE - Halter
			←	09/96→; ☐		24.3571-1762.5 240462	ATE - Halter
			→	09/96→; ☐		24.4351-0025.5 230087	ATE
			→	09/96→; ☐		24.4351-0026.5 230088	ATE
Feder, Bremssattel							
2.0 -16 Turbo 2.0 i	136 96	12/93→02/98 08/94→02/98		09/96→	2	11.8116-0292.1 390521	ATE
2.3 -16 2.5 -24 V6	110 125	12/93→02/98 12/93→02/98	←	→ 08/96	2	11.8116-0292.1 390521	ATE
Führungshülsensatz, Bremssattel							
2.0 -16 Turbo 2.0 i	136 96	12/93→02/98 08/94→02/98	←	→ 08/96		11.0101-5407.2 260011	ATE
2.3 -16 2.5 -24 V6	110 125	12/93→02/98 12/93→02/98	←	09/96→		11.0101-5407.2 260011	ATE
Führungsbolzen, Bremssattel							
2.0 -16 Turbo 2.0 i	136 96	12/93→02/98 08/94→02/98		→ 08/96	2	11.8171-0008.1 990049	ATE
2.3 -16 2.5 -24 V6	110 125	12/93→02/98 12/93→02/98		09/96→	2	11.8171-0008.1 990049	ATE
 Bremsschlauch							
2.0 -16 Turbo 2.0 i	136 96	12/93→02/98 08/94→02/98	←		2	24.5298-0322.3 331314	L= 322
2.3 -16 2.5 -24 V6	110 125	12/93→02/98 12/93→02/98	→	R2024559→; ☐		24.5117-0195.3 330565	L= 198
			→	R2017931→; ☐		24.5117-0205.3 330669	L= 205
SAAB - 9000 04/85→12/98							
Feder, Bremssattel							
2.0 -16 CD 2.3 -16 CDE 2.3 -16 CDE Eco-Power	96 - 110 108 125	09/93→12/98 09/93→12/98 09/93→12/98		→ 05/98	2	11.8116-0073.1 390498	ATE
2.0 -16 Turbo CD	108 - 136	09/89→12/98		09/93→ 05/98	2	11.8116-0073.1 390498	ATE
				→ 08/93	2	11.8116-0073.1 390498	ATE
→							

































	kw			 	! #		
SAAB - 9000 04/85→12/98							
Feder, Bremssattel							
2.3 -16 CD	107	08/89→12/98		09/89→ 08/93	2	11.8116-0073.1 390498	ATE
2.3 -16 CD Turbo	147	07/90→12/98		09/93→ 05/98	2	11.8116-0073.1 390498	ATE
2.3 -16 Turbo	143	09/90→12/98			2	11.8116-0073.1 390498	ATE
3.0 -24 V6 CD/CDE	155	07/94→12/98		09/94→ 05/98	2	11.8116-0073.1 390498	ATE
Führungshülzensatz, Bremssattel							
2.0 -16 CD	96 - 110	09/93→12/98	←	→ 05/98		11.0101-5407.2 260011	ATE
2.3 -16 CDE	108	09/93→12/98	→	→ 05/98		11.0101-5407.2 260011	ATE
2.3 -16 CDE Eco-Power	125	09/93→12/98					
2.0 -16 Turbo CD	108 - 136	09/89→12/98	←	09/93→ 05/98		11.0101-5407.2 260011	ATE
			←	→ 08/93		11.0101-5407.2 260011	ATE
			→	09/93→ 05/98		11.0101-5407.2 260011	ATE
			→	→ 08/93		11.0101-5407.2 260011	ATE
2.3 -16 CD	107	08/89→12/98	←	09/89→ 08/93		11.0101-5407.2 260011	ATE
			→	09/89→ 08/93		11.0101-5407.2 260011	ATE
2.3 -16 CD Turbo	147	07/90→12/98	←	09/93→ 05/98		11.0101-5407.2 260011	ATE
			→	09/93→ 05/98		11.0101-5407.2 260011	ATE
2.3 -16 Turbo	143	09/90→12/98	←			11.0101-5407.2 260011	ATE
			→			11.0101-5407.2 260011	ATE
3.0 -24 V6 CD/CDE	155	07/94→12/98	←	09/94→ 05/98		11.0101-5407.2 260011	ATE
			→	09/94→ 05/98		11.0101-5407.2 260011	ATE
Führungsbolzen, Bremssattel							
2.0 -16 CD	96 - 110	09/93→12/98	←	→ 05/98	2	11.8171-0008.1 990049	ATE
2.3 -16 CDE	108	09/93→12/98	→	→ 05/98	2	11.8171-0008.1 990049	ATE
2.3 -16 CDE Eco-Power	125	09/93→12/98					
2.0 -16 Turbo CD	108 - 136	09/89→12/98	←	09/93→ 05/98	2	11.8171-0008.1 990049	ATE
			←	→ 08/93	2	11.8171-0008.1 990049	ATE
			→	09/93→ 05/98	2	11.8171-0008.1 990049	ATE
			→	→ 08/93	2	11.8171-0008.1 990049	ATE
2.3 -16 CD	107	08/89→12/98	←	09/89→ 08/93	2	11.8171-0008.1 990049	ATE
			→	09/89→ 08/93	2	11.8171-0008.1 990049	ATE
2.3 -16 CD Turbo	147	07/90→12/98	←	09/93→ 05/98	2	11.8171-0008.1 990049	ATE
			→	09/93→ 05/98	2	11.8171-0008.1 990049	ATE
2.3 -16 Turbo	143	09/90→12/98	←		2	11.8171-0008.1 990049	ATE
			→		2	11.8171-0008.1 990049	ATE
3.0 -24 V6 CD/CDE	155	07/94→12/98	←	09/94→ 05/98	2	11.8171-0008.1 990049	ATE
			→	09/94→ 05/98	2	11.8171-0008.1 990049	ATE
Bremsschlauch							
2.0 -16 CD	96 - 110	09/93→12/98	←	→ 05/98	2	83.6169-0505.3 330288	L= 505
			→	→ 09/96	2	83.6155-0327.3 330287	L= 325
			→	09/96→ 05/98	2	83.6169-0325.3 330546	L= 325
2.0 -16 Turbo CD	108 - 136	09/89→12/98	←	09/93→ 05/98	2	83.6169-0505.3 330288	L= 505
			←	→ 08/93	2	83.6169-0505.3 330288	L= 505
			→	09/93→ 08/96	2	83.6155-0327.3 330287	L= 325
			→	→ 08/93	2	83.6155-0327.3 330287	L= 325
			→	09/96→ 05/98	2	83.6169-0325.3 330546	L= 325
2.3 -16 CD	107	08/89→12/98	←	09/89→ 08/93	2	83.6169-0505.3 330288	L= 505
			→	09/89→ 08/93	2	83.6155-0327.3 330287	L= 325
2.3 -16 CDE	108	09/93→12/98	←	→ 05/98	2	83.6169-0505.3 330288	L= 505
2.3 -16 CDE Eco-Power	125	09/93→12/98	→	→ 08/96	2	83.6155-0327.3 330287	L= 325
			→	09/96→ 05/98	2	83.6169-0325.3 330546	L= 325
2.3 -16 CD Turbo	147	07/90→12/98	←	09/93→ 05/98	2	83.6169-0505.3 330288	L= 505
			→	09/93→ 08/96	2	83.6155-0327.3 330287	L= 325
			→	09/96→ 05/98	2	83.6169-0325.3 330546	L= 325
→							

	kw			 	! #		
SAAB - 9000 04/85→12/98							
Bremsschlauch							
2.3 -16 Turbo	143	09/90→12/98	←		2	83.6169-0505.3 330288	L= 505
			→		2	83.6155-0327.3 330287	L= 325
3.0 -24 V6 CD/CDE	155	07/94→12/98	←	09/94→ 05/98	2	83.6169-0505.3 330288	L= 505
			→	09/94→ 08/96	2	83.6155-0327.3 330287	L= 325
			→	09/96→ 05/98	2	83.6169-0325.3 330546	L= 325
SAAB - 9000 Schrägheck 09/84→12/98							
Feder, Bremssattel							
2.0 -16 CS	94	01/89→12/98		09/89→ 08/93	2	11.8116-0073.1 390498	ATE
2.0 -16 CS	96	09/93→12/98		→ 05/98	2	11.8116-0073.1 390498	ATE
2.0 -16 ND Turbo	110	09/93→12/98					
2.3 -16 CSE	108	09/93→12/98					
2.3 -16 CSE Eco Power	125	09/93→12/98					
2.3 -16 Turbo CSE	147	09/93→12/98					
2.0 -16 Turbo CS	136	09/88→12/98		09/93→ 05/98	2	11.8116-0073.1 390498	ATE
				→ 08/93	2	11.8116-0073.1 390498	ATE
2.3 -16 Aero CS	162 - 165	02/93→12/98		09/93→ 05/98	2	11.8116-0073.1 390498	ATE
2.3 -16 Turbo	143	09/90→12/98					
2.3 -16 CS	107	09/89→12/98		→ 08/93	2	11.8116-0073.1 390498	ATE
3.0 -24 V6 CS/CSE	155	07/94→12/98		09/94→ 05/98	2	11.8116-0073.1 390498	ATE
Führungshülzensatz, Bremssattel							
2.0 -16 CS	94	01/89→12/98	←	09/89→ 08/93		11.0101-5407.2 260011	ATE
			→	→ 08/93		11.0101-5407.2 260011	ATE
2.0 -16 CS	96	09/93→12/98	←	→ 05/98		11.0101-5407.2 260011	ATE
2.0 -16 ND Turbo	110	09/93→12/98	→	→ 05/98		11.0101-5407.2 260011	ATE
2.3 -16 CSE	108	09/93→12/98	→	→ 05/98		11.0101-5407.2 260011	ATE
2.3 -16 CSE Eco Power	125	09/93→12/98					
2.3 -16 Turbo CSE	147	09/93→12/98					
2.0 -16 Turbo CS	136	09/88→12/98	←	09/93→ 05/98		11.0101-5407.2 260011	ATE
			←	→ 08/93		11.0101-5407.2 260011	ATE
			→	09/93→ 05/98		11.0101-5407.2 260011	ATE
			→	→ 08/93		11.0101-5407.2 260011	ATE
2.3 -16 Aero CS	162 - 165	02/93→12/98	←	09/93→ 05/98		11.0101-5407.2 260011	ATE
2.3 -16 Turbo	143	09/90→12/98	→	09/93→ 05/98		11.0101-5407.2 260011	ATE
2.3 -16 CS	107	09/89→12/98	←	→ 08/93		11.0101-5407.2 260011	ATE
			→	→ 08/93		11.0101-5407.2 260011	ATE
3.0 -24 V6 CS/CSE	155	07/94→12/98	←	09/94→ 05/98		11.0101-5407.2 260011	ATE
			→	09/94→ 05/98		11.0101-5407.2 260011	ATE
Führungsbolzen, Bremssattel							
2.0 -16 CS	94	01/89→12/98	←	09/89→ 08/93	2	11.8171-0008.1 990049	ATE
			→	→ 08/93	2	11.8171-0008.1 990049	ATE
2.0 -16 CS	96	09/93→12/98	←	→ 05/98	2	11.8171-0008.1 990049	ATE
2.0 -16 ND Turbo	110	09/93→12/98	→	→ 05/98	2	11.8171-0008.1 990049	ATE
2.3 -16 CSE	108	09/93→12/98					
2.3 -16 CSE Eco Power	125	09/93→12/98					
2.3 -16 Turbo CSE	147	09/93→12/98					
2.0 -16 Turbo CS	136	09/88→12/98	←	09/93→ 05/98	2	11.8171-0008.1 990049	ATE
			←	→ 08/93	2	11.8171-0008.1 990049	ATE
			→	09/93→ 05/98	2	11.8171-0008.1 990049	ATE
			→	→ 08/93	2	11.8171-0008.1 990049	ATE
2.3 -16 Aero CS	162 - 165	02/93→12/98	←	09/93→ 05/98	2	11.8171-0008.1 990049	ATE
2.3 -16 Turbo	143	09/90→12/98	→	09/93→ 05/98	2	11.8171-0008.1 990049	ATE
2.3 -16 CS	107	09/89→12/98	←	→ 08/93	2	11.8171-0008.1 990049	ATE
			→	→ 08/93	2	11.8171-0008.1 990049	ATE
3.0 -24 V6 CS/CSE	155	07/94→12/98	←	09/94→ 05/98	2	11.8171-0008.1 990049	ATE
			→	09/94→ 05/98	2	11.8171-0008.1 990049	ATE
Zubehörsatz, Bremssattel							
2.0 -16 CS	94	01/89→12/98	←	→ 08/89		24.0101-3601.2 260044	TRW
→							











	kw			 	! #		
SAAB - 9000 Schrägheck 09/84→12/98							
 Bremsschlauch							
2.0 -16 CS 2.3 -16 CS	94 107	01/89→12/98 09/89→12/98	←	→ 08/93	2	83.6169-0505.3 330288	L= 505
			→	→ 08/93	2	83.6155-0327.3 330287	L= 325
2.0 -16 CS	96	09/93→12/98	←	→ 05/98	2	83.6169-0505.3 330288	L= 505
			→	→ 09/96	2	83.6155-0327.3 330287	L= 325
			→	09/96→ 05/98	2	83.6169-0325.3 330546	L= 325
2.0 -16 ND Turbo 2.3 -16 CSE 2.3 -16 CSE Eco Power 2.3 -16 Turbo CSE	110 108 125 147	09/93→12/98 09/93→12/98 09/93→12/98 09/93→12/98	←	→ 05/98	2	83.6169-0505.3 330288	L= 505
			→	→ 08/96	2	83.6155-0327.3 330287	L= 325
			→	09/96→ 05/98	2	83.6169-0325.3 330546	L= 325
2.0 -16 Turbo CS	136	09/88→12/98	←	09/93→ 05/98	2	83.6169-0505.3 330288	L= 505
			←	→ 08/93	2	83.6169-0505.3 330288	L= 505
			→	09/93→ 08/96	2	83.6155-0327.3 330287	L= 325
			→	→ 08/93	2	83.6155-0327.3 330287	L= 325
			→	09/96→ 05/98	2	83.6169-0325.3 330546	L= 325
2.3 -16 Aero CS 2.3 -16 Turbo	162 - 165 143	02/93→12/98 09/90→12/98	←	09/93→ 05/98	2	83.6169-0505.3 330288	L= 505
			→	09/93→ 08/96	2	83.6155-0327.3 330287	L= 325
			→	09/96→ 05/98	2	83.6169-0325.3 330546	L= 325
3.0 -24 V6 CS/CSE	155	07/94→12/98	←	09/94→ 05/98	2	83.6169-0505.3 330288	L= 505
			→	09/94→ 08/96	2	83.6155-0327.3 330287	L= 325
			→	09/96→ 05/98	2	83.6169-0325.3 330546	L= 325
SEAT - ALHAMBRA (7V8, 7V9) 04/96→03/10							
 Bremssattel							
1.8 T 20V	110	10/97→03/10	←	7M-2-500001→; 		24.3571-9819.5 241239	ATE - Halter
			←	7M-2-500001→; 		24.3571-9820.5 241240	ATE - Halter
			→	05/98→; → 7M-1-530756; 		24.3384-1707.5 240171	TRW - Halter
			→	05/98→; → 7M-1-530756; 		24.3384-1708.5 240172	TRW - Halter
			→	7M-2-500001→; 		24.3384-1715.5 240265	TRW - Halter
			→	7M-2-500001→; 		24.3384-1716.5 240266	TRW - Halter
1.9 TDI 2.0 i	66 85	04/96→03/10 04/96→03/10	←	7M-2-500001→; 		24.3571-9811.5 241034	ATE - Halter
			←	7M-2-500001→; 		24.3571-9812.5 241035	ATE - Halter
			→			24.3384-1707.5 240171	TRW - Halter
			→			24.3384-1708.5 240172	TRW - Halter
1.9 TDI	81	08/96→06/00	→	10/97→ 05/00; 		24.3384-1707.5 240171	TRW - Halter
			→	10/97→ 05/00; 		24.3384-1708.5 240172	TRW - Halter
1.9 TDI	85	06/00→03/10	←	7M-2-500001→; 		24.3571-9811.5 241034	ATE - Halter
			←	7M-2-500001→; 		24.3571-9812.5 241035	ATE - Halter
			→	→ 7M-1-530756; 		24.3384-1707.5 240171	TRW - Halter
			→	→ 7M-1-530756; 		24.3384-1708.5 240172	TRW - Halter
			→	7M-2-500001→; 		24.3384-1715.5 240265	TRW - Halter
			→	7M-2-500001→; 		24.3384-1716.5 240266	TRW - Halter
1.9 TDI 2.0 TDI	96 103	11/02→11/08 11/05→03/10	←			24.3571-9811.5 241034	ATE - Halter
			←			24.3571-9812.5 241035	ATE - Halter
			→			24.3384-1707.5 240171	TRW - Halter
			→			24.3384-1708.5 240172	TRW - Halter
1.9 TDI 2.8 V6	110 150	05/05→05/07 06/00→03/10	←			24.3571-9819.5 241239	ATE - Halter
			←			24.3571-9820.5 241240	ATE - Halter
			→			24.3384-1715.5 240265	TRW - Halter
			→			24.3384-1716.5 240266	TRW - Halter
1.9 TDI 4motion 2.8 V6 4motion	85 150	06/00→03/10 06/00→03/10	←	02/01→; 		24.3571-9819.5 241239	ATE - Halter
			←	02/01→; 		24.3571-9820.5 241240	ATE - Halter
			→	02/01→; 		24.3384-1715.5 240265	TRW - Halter
			→	02/01→; 		24.3384-1716.5 240266	TRW - Halter
→							









	kw			 	! #		
SEAT - ALHAMBRA (7V8, 7V9) 04/96→03/10							
Feder, Bremssattel							
1.8 T 20V	110	10/97→03/10		05/98→; → 7M-1-530756	2	11.8116-0143.1 390513	ATE
				7M-2-500001→	2	11.8116-0326.1 390471	ATE
			←	06/00→	2	11.8116-0272.1 390598	ATE
1.9 TDI 2.0 i	66 85	04/96→03/10 04/96→03/10		→ 7M-1-530756	2	11.8116-0143.1 390513	ATE
			←	06/00→	2	11.8116-0272.1 390598	ATE
			←	7M-2-500001→	2	11.8116-0326.1 390471	ATE
1.9 TDI	81	08/96→06/00		10/97→; → 7M-1-530756	2	11.8116-0143.1 390513	ATE
			←	06/00→	2	11.8116-0272.1 390598	ATE
1.9 TDI	85	06/00→03/10		→ 7M-1-530756	2	11.8116-0143.1 390513	ATE
			←		2	11.8116-0272.1 390598	ATE
			←	7M-2-500001→	2	11.8116-0326.1 390471	ATE
1.9 TDI 2.0 TDI	96 103	11/02→11/08 11/05→03/10	←		2	11.8116-0272.1 390598	ATE
						11.8116-0326.1 390471	ATE
1.9 TDI 2.8 V6	110 150	05/05→05/07 06/00→03/10			2	11.8116-0326.1 390471	ATE
			←		2	11.8116-0272.1 390598	ATE
1.9 TDI 4motion 2.8 V6 4motion	85 150	06/00→03/10 06/00→03/10		02/01→	2	11.8116-0326.1 390471	ATE
			←		2	11.8116-0272.1 390598	ATE
Führungshülzensatz, Bremssattel							
1.8 T 20V	110	10/97→03/10	←	05/98→; → 7M-1-530756		11.0101-5409.2 260035	ATE
			←	7M-2-500001→		11.0101-5705.2 260096	ATE
1.9 TDI 2.0 i	66 - 85 85	04/96→03/10 04/96→03/10	←	→ 7M-1-530756		11.0101-5409.2 260035	ATE
			←	7M-2-500001→		11.0101-5706.2 260097	ATE
1.9 TDI	81	08/96→06/00	←	10/97→; → 7M-1-530756		11.0101-5409.2 260035	ATE
1.9 TDI 2.0 TDI	96 103	11/02→11/08 11/05→03/10	←			11.0101-5706.2 260097	ATE
1.9 TDI 2.8 V6	110 150	05/05→05/07 06/00→03/10	←			11.0101-5705.2 260096	ATE
1.9 TDI 4motion 2.8 V6 4motion	85 150	06/00→03/10 06/00→03/10	←	02/01→		11.0101-5705.2 260096	ATE
Führungsbolzen, Bremssattel							
1.8 T 20V	110	10/97→03/10		05/98→; → 7M-1-530756	2	11.8171-0008.1 990049	ATE
				7M-2-500001→		11.8171-0067.1 250153	ATE
1.9 TDI 2.0 i	66 - 85 85	04/96→03/10 04/96→03/10		→ 7M-1-530756	2	11.8171-0008.1 990049	ATE
				7M-2-500001→		11.8171-0067.1 250153	ATE
1.9 TDI	81	08/96→06/00		10/97→; → 7M-1-530756	2	11.8171-0008.1 990049	ATE
1.9 TDI 2.0 TDI 2.8 V6	96 - 110 103	11/02→11/08 11/05→03/10 06/00→03/10				11.8171-0067.1 250153	ATE
1.9 TDI 4motion 2.8 V6 4motion	85 150	06/00→03/10 06/00→03/10		02/01→		11.8171-0067.1 250153	ATE
Bremsschlauch							
1.8 T 20V	110	10/97→03/10	←	05/98→; → 7M-1-530756	2	24.5166-0454.3 331306	L= 454
			←	7M-2-500001→	2	24.5205-0461.3 331431	L= 461
			→	05/98→	2	24.5225-0370.3 331379	L= 373
			→	05/98→; am Bremssattel	2	83.6113-0140.3 330482	L= 140
1.9 TDI 2.0 i	66 - 96 85	04/96→03/10 04/96→03/10	←	→ 7M-1-530756	2	24.5166-0454.3 331306	L= 454
			←	7M-2-500001→	2	24.5205-0461.3 331431	L= 461
			→		2	24.5225-0370.3 331379	L= 373
			→	am Bremssattel	2	83.6113-0140.3 330482	L= 140
1.9 TDI	81	08/96→06/00	←	10/97→ 05/00	2	24.5166-0454.3 331306	L= 454
			→	10/97→ 05/00	2	24.5225-0370.3 331379	L= 373
			→	10/97→ 05/00; am Bremssattel	2	83.6113-0140.3 330482	L= 140
1.9 TDI 2.0 TDI 2.8 V6	110 103 150	05/05→05/07 11/05→03/10 06/00→03/10	←		2	24.5205-0461.3 331431	L= 461
			→		2	24.5225-0370.3 331379	L= 373
			→	am Bremssattel	2	83.6113-0140.3 330482	L= 140
1.9 TDI 4motion →	85	06/00→03/10	←	02/01→	2	24.5205-0461.3 331431	L= 461

	kw					! #		
SEAT - ALHAMBRA (7V8, 7V9) 04/96→03/10								
 Bremsschlauch								
2.8 V6 4motion	150	06/00→03/10	➔	02/01→	2	24.5225-0370.3	331379	L= 373
			➔	02/01→; am Bremssattel	2	83.6113-0140.3	330482	L= 140
SEAT - ALHAMBRA (710, 711) 06/10→								
 Bremssattel								
1.4 TSI	110	06/10→	←	+PR 1LJ; 		24.3571-9759.5	241117	ATE - Halter
2.0 TDI	85 - 125	06/10→	←	+PR 1LJ; 		24.3571-9760.5	241118	ATE - Halter
2.0 TDI 4Drive	103	05/11→	←	03/12→; +PR 1LW; 		24.3601-1727.5	240786	TRW - Halter
2.0 TFSI	147	11/10→05/12	←	03/12→; +PR 1LW; 		24.3601-1728.5	240787	TRW - Halter
			➔			24.6241-1709.5	240994	TRW + EMot / - Halter + FSB
			➔			24.6241-1710.5	240995	TRW + EMot / - Halter + FSB
1.4 TSI	110	05/15→	←	+PR 1LW; 		24.3601-1727.5	240786	TRW - Halter
2.0 TDI	110 - 135	05/15→	←	+PR 1LW; 		24.3601-1728.5	240787	TRW - Halter
2.0 TDi 4Drive	130	11/18→						
2.0 TDI 4Drive	110 - 135	05/15→						
2.0 TSI	162	05/15→						
1.8 TSI	118	11/12→	←	+PR 1LJ; 		24.3571-9759.5	241117	ATE - Halter
2.0 TDI	130	11/12→	←	+PR 1LJ; 		24.3571-9760.5	241118	ATE - Halter
			←	+PR 1LW; 		24.3601-1727.5	240786	TRW - Halter
			←	+PR 1LW; 		24.3601-1728.5	240787	TRW - Halter
			➔			24.6241-1709.5	240994	TRW + EMot / - Halter + FSB
			➔			24.6241-1710.5	240995	TRW + EMot / - Halter + FSB
2.0 TDI	100	06/10→05/11	←	+PR 1LJ; 		24.3571-9759.5	241117	ATE - Halter
			←	+PR 1LJ; 		24.3571-9760.5	241118	ATE - Halter
			➔			24.6241-1709.5	240994	TRW + EMot / - Halter + FSB
			➔			24.6241-1710.5	240995	TRW + EMot / - Halter + FSB
Feder, Bremssattel								
1.4 TSI	110	06/10→		+PR 1LJ	2	11.8116-0071.1	390605	ATE
1.8 TSI	118	11/12→						
2.0 TDI	85 - 130	06/10→						
2.0 TDI 4Drive	103	05/11→						
2.0 TFSI	147	11/10→05/12						
Führungshülensatz, Bremssattel								
1.4 TSI	110	06/10→	←	+PR 1LJ		11.0101-5409.2	260035	ATE
1.8 TSI	118	11/12→						
2.0 TDI	85 - 130	06/10→						
2.0 TDI 4Drive	103	05/11→						
2.0 TFSI	147	11/10→05/12						
Führungsbolzen, Bremssattel								
1.4 TSI	110	06/10→		+PR 1LJ	2	11.8171-0008.1	990049	ATE
1.8 TSI	118	11/12→						
2.0 TDI	85 - 130	06/10→						
2.0 TDI 4Drive	103	05/11→						
2.0 TFSI	147	11/10→05/12						
 Bremsschlauch								
1.4 TSI	110	06/10→	➔		2	24.5143-0257.3	331167	L= 257
1.8 TSI	118	11/12→						
2.0 TDI	85 - 130	06/10→						
2.0 TDI 4Drive	103	05/11→						
2.0 TFSI	147	11/10→05/12						
SEAT - ALHAMBRA VAN (7V8, 7V9) 03/96→03/10								
 Bremssattel								
1.9 TDI	96	11/02→11/08	←			24.3571-9811.5	241034	ATE - Halter
			←			24.3571-9812.5	241035	ATE - Halter
			➔			24.3384-1707.5	240171	TRW - Halter
			➔			24.3384-1708.5	240172	TRW - Halter
→								



	kw					! #			
SEAT - ALHAMBRA VAN (7V8, 7V9) 03/96→03/10									
 Bremssattel									
1.9 TDI 4motion	85	06/02→05/08	←	☐			24.3571-9819.5	241239	ATE - Halter
			←	☐			24.3571-9820.5	241240	ATE - Halter
			→	☐			24.3384-1715.5	240265	TRW - Halter
			→	☐			24.3384-1716.5	240266	TRW - Halter
Feder, Bremssattel									
1.9 TDI	96	11/02→11/08	←			2	11.8116-0272.1	390598	ATE
							11.8116-0326.1	390471	ATE
1.9 TDI 4motion	85	06/02→05/08				2	11.8116-0326.1	390471	ATE
			←			2	11.8116-0272.1	390598	ATE
Führungshülsensatz, Bremssattel									
1.9 TDI	96	11/02→11/08	←				11.0101-5706.2	260097	ATE
1.9 TDI 4motion	85	06/02→05/08	←				11.0101-5705.2	260096	ATE
Führungsbolzen, Bremssattel									
1.9 TDI	96	11/02→11/08					11.8171-0067.1	250153	ATE
1.9 TDI 4motion	85	06/02→05/08							
 Bremsschlauch									
1.9 TDI	96	11/02→11/08	←	→ 7M-1-530756		2	24.5166-0454.3	331306	L= 454
			←	7M-2-500001→		2	24.5205-0461.3	331431	L= 461
			→			2	24.5225-0370.3	331379	L= 373
			→	am Bremssattel		2	83.6113-0140.3	330482	L= 140
1.9 TDI 4motion	85	06/02→05/08	←			2	24.5205-0461.3	331431	L= 461
			→			2	24.5225-0370.3	331379	L= 373
			→	am Bremssattel		2	83.6113-0140.3	330482	L= 140
SEAT - ALHAMBRA VAN (711) 06/10→									
 Bremssattel									
TDI	110 - 135	05/15→	←	+PR 1LW; ☐			24.3601-1727.5	240786	TRW - Halter
TDI 4Drive TSi	110	05/15→	←	+PR 1LW; ☐			24.3601-1728.5	240787	TRW - Halter
SEAT - ALTEA (5P1) 03/04→									
 Bremssattel									
1.2 TSI	77	04/10→	←	+PR 1ZF; ☐			24.3541-9549.5	241023	ATE - Halter
1.4 16V	63	05/06→							
1.4 TSI	92	11/07→	←	+PR 1ZF; ☐			24.3541-9550.5	241024	ATE - Halter
1.6	75	03/04→	←	+PR 1ZA / 1LJ; ☐			24.3541-9553.5	241025	ATE - Halter
1.6 LPG	75	09/09→							
1.6 TDI	66 - 77	10/09→	←	+PR 1ZE; ☐			24.3541-9553.5	241025	ATE - Halter
	77		←	+PR 1ZA / 1LJ; ☐			24.3541-9554.5	241026	ATE - Halter
1.8 TFSI	118	01/07→							
1.9 TDI	66 - 77	04/04→	←	+PR 1ZE; ☐			24.3541-9554.5	241026	ATE - Halter
	77		→	+PR 1KD / 1KQ / 1KZ; ☐			24.3384-1755.5	240886	TRW - Halter
2.0 FSI	110	05/04→03/09	→	+PR 1KD / 1KQ / 1KZ; ☐			24.3384-1756.5	240887	TRW - Halter
2.0 TDI	100 - 125	03/04→	→	+PR 1KS; ☐			24.3384-1777.5	240988	BOS - Halter
2.0 TDI 16V	103	03/04→	→	+PR 1KS; ☐			24.3384-1778.5	241002	BOS - Halter
2.0 TDI 16V 4WD	103	10/10→	→	+PR 1KZ; ☐			24.3387-1717.5	240872	TRW - Halter
2.0 TFSI	147	04/06→05/09	→	+PR 1KZ; ☐			24.3387-1718.5	240873	TRW - Halter
			→	+PR 1KF / 1KJ; ☐			24.3414-1709.5	240834	TRW - Halter
			→	+PR 1KF / 1KJ; ☐			24.3414-1710.5	240835	TRW - Halter
1.6 Multifuel	75	11/10→05/11	←	+PR 1ZF; ☐			24.3541-9549.5	241023	ATE - Halter
			←	+PR 1ZF; ☐			24.3541-9550.5	241024	ATE - Halter
			←	+PR 1ZA / 1LJ; ☐			24.3541-9553.5	241025	ATE - Halter
			←	+PR 1ZE; ☐			24.3541-9553.5	241025	ATE - Halter
			←	+PR 1ZA / 1LJ; ☐			24.3541-9554.5	241026	ATE - Halter
			←	+PR 1ZE; ☐			24.3541-9554.5	241026	ATE - Halter
			→	+PR 1KD / 1KQ / 1KZ; ☐			24.3384-1755.5	240886	TRW - Halter



	kW			 	! #			
SEAT - ALTEA (5P1) 03/04 →								
Bremssattel								
1.6 Multifuel	75	11/10→05/11	➔	+PR 1KD / 1KQ / 1KZ; <input type="checkbox"/>		24.3384-1756.5	240887	TRW - Halter
			➔	+PR 1KS; <input type="checkbox"/>		24.3384-1777.5	240988	BOS - Halter
			➔	+PR 1KS; <input type="checkbox"/>		24.3384-1778.5	241002	BOS - Halter
Halter, Bremssattel								
1.2 TSI	77	04/10→	←	+PR 1ZA / 1LJ		11.0230-0131.1	260129	ATE
1.4 16V	63	05/06→	←	+PR 1ZF	2	11.0230-0131.1	260129	ATE
1.4 TSI	92	11/07→						
1.6	75	03/04→						
1.6 LPG	75	09/09→						
1.6 Multifuel	75	11/10→05/11						
1.6 TDI	66 - 77	10/09→						
1.8 TFSI	118	01/07→						
1.9 TDI	66 - 77	04/04→						
2.0 FSI	110	05/04→03/09						
2.0 TDI	100 - 125	03/04→						
2.0 TDI 16V	103	03/04→						
2.0 TDI 16V 4WD	103	10/10→						
2.0 TFSI	147	04/06→05/09						
Feder, Bremssattel								
1.2 TSI	77	04/10→	←	+PR 1ZE	2	11.8116-0351.1	390538	ATE
1.4 16V	63	05/06→	←	+PR 1ZA / 1LJ	2	11.8116-0351.1	390538	ATE
1.4 TSI	92	11/07→						
1.6	75	03/04→						
1.6 LPG	75	09/09→						
1.6 Multifuel	75	11/10→05/11						
1.6 TDI	66 - 77	10/09→						
1.8 TFSI	118	01/07→						
1.9 TDI	66 - 77	04/04→						
2.0 FSI	110	05/04→03/09						
2.0 TDI	100 - 125	03/04→						
2.0 TDI 16V	103	03/04→						
2.0 TDI 16V 4WD	103	10/10→						
2.0 TFSI	147	04/06→05/09						
Führungshülzensatz, Bremssattel								
1.2 TSI	77	04/10→	←	+PR 1ZF		11.0101-5409.2	260035	ATE
1.4 16V	63	05/06→	←	+PR 1ZE		11.0101-5409.2	260035	ATE
1.4 TSI	92	11/07→						
1.6	75	03/04→	←	+PR 1ZA / 1LJ		11.0101-5409.2	260035	ATE
1.6 LPG	75	09/09→						
1.6 Multifuel	75	11/10→05/11						
1.6 TDI	66 - 77	10/09→						
1.8 TFSI	118	01/07→						
1.9 TDI	66 - 77	04/04→						
2.0 FSI	110	05/04→03/09						
2.0 TDI	100 - 125	03/04→						
2.0 TDI 16V	103	03/04→						
2.0 TDI 16V 4WD	103	10/10→						
2.0 TFSI	147	04/06→05/09						
Führungsbolzen, Bremssattel								
1.2 TSI	77	04/10→		+PR 1ZE	2	11.8171-0008.1	990049	ATE
1.4 16V	63	05/06→		+PR 1ZA / 1LJ	2	11.8171-0008.1	990049	ATE
1.4 TSI	92	11/07→						
1.6	75	03/04→						
1.6 LPG	75	09/09→						
1.6 Multifuel	75	11/10→05/11						
1.6 TDI	66 - 77	10/09→						
1.8 TFSI	118	01/07→						
1.9 TDI	66 - 77	04/04→						
2.0 FSI	110	05/04→03/09						
2.0 TDI	100 - 125	03/04→						
2.0 TDI 16V	103	03/04→						
2.0 TDI 16V 4WD	103	10/10→						
2.0 TFSI	147	04/06→05/09						



SEAT - ALTEA (5P1) 03/04 →

Bremsschlauch

1.2 TSI	77	04/10 →	←		2	24.5143-0564.3	331433	L= 563
1.4 16V	63	05/06 →	→					
1.4 TSI	92	11/07 →	→		2	24.5204-0233.3	331430	L= 233
1.6	75	03/04 →						
1.6 LPG	75	09/09 →						
1.6 Multifuel	75	11/10 →05/11						
1.6 TDI	66 -	10/09 →						
	77							
1.8 TFSI	118	01/07 →						
1.9 TDI	66 -	04/04 →						
	77							
2.0 FSI	110	05/04 →03/09						
2.0 TDI	100 -	03/04 →						
	125							
2.0 TDI 16V	103	03/04 →						
2.0 TDI 16V 4WD	103	10/10 →						
2.0 TFSI	147	04/06 →05/09						







SEAT - ALTEA XL (5P5, 5P8) 10/06 →











Bremssattel





























































1.2 TSI	77	04/10 →	←	+PR 1ZF;		24.3541-9549.5	241023	ATE - Halter
1.4 TSI	92	11/07 →	←	+PR 1ZF;		24.3541-9550.5	241024	ATE - Halter
1.6	75	10/06 →	←	+PR 1ZA / 1LJ;		24.3541-9553.5	241025	ATE - Halter
1.6 LPG	75	09/09 →	←	+PR 1ZE;		24.3541-9553.5	241025	ATE - Halter
1.6 Multifuel	75	10/06 →11/10	←	+PR 1ZE;		24.3541-9554.5	241026	ATE - Halter
1.6 TDI	66 -	10/09 →	←	+PR 1ZA / 1LJ;		24.3541-9554.5	241026	ATE - Halter
	77		←	+PR 1ZE;		24.3541-9554.5	241026	ATE - Halter
1.8 TFSI	118	01/07 →	←	+PR 1ZA / 1LJ;		24.3541-9554.5	241026	ATE - Halter
1.9 TDI	66 -	10/06 →12/10	←	+PR 1KD / 1KQ / 1KZ;		24.3384-1755.5	240886	TRW - Halter
	77		→	+PR 1KD / 1KQ / 1KZ;		24.3384-1756.5	240887	TRW - Halter
1.9 TDI 4x4	77	06/09 →12/10	→	+PR 1KS;		24.3384-1777.5	240988	BOS - Halter
2.0 FSI	110	10/06 →03/09	→	+PR 1KS;		24.3384-1778.5	241002	BOS - Halter
2.0 TDI	100 -	10/06 →	→	+PR 1KZ;		24.3387-1717.5	240872	TRW - Halter
	125		→	+PR 1KZ;		24.3387-1718.5	240873	TRW - Halter
2.0 TDI 16V	103	10/06 →	→	+PR 1KF / 1KJ;		24.3414-1709.5	240834	TRW - Halter
2.0 TDI 16V 4x4	103	10/10 →	→	+PR 1KF / 1KJ;		24.3414-1710.5	240835	TRW - Halter
2.0 TDI 4x4	103 -	06/07 →	→	+PR 1KZ;		24.3387-1717.5	240872	TRW - Halter
	125		→	+PR 1KZ;		24.3387-1718.5	240873	TRW - Halter
2.0 TFSI	147 -	10/06 →	→	+PR 1KF / 1KJ;		24.3414-1709.5	240834	TRW - Halter
	155		→	+PR 1KF / 1KJ;		24.3414-1710.5	240835	TRW - Halter
2.0 TFSI 4x4	147 -	06/07 →	→	+PR 1KF / 1KJ;		24.3414-1710.5	240835	TRW - Halter
	155		→	+PR 1KF / 1KJ;		24.3414-1710.5	240835	TRW - Halter
1.4 16V	63	10/06 →	←	05/08 →; +PR 1ZF;		24.3541-9549.5	241023	ATE - Halter
			←	05/08 →; +PR 1ZF;		24.3541-9550.5	241024	ATE - Halter
			←	05/08 →; +PR 1ZE;		24.3541-9553.5	241025	ATE - Halter
			←	05/08 →; +PR 1ZA / 1LJ;		24.3541-9553.5	241025	ATE - Halter
			←	05/08 →; +PR 1ZA / 1LJ;		24.3541-9554.5	241026	ATE - Halter
			←	05/08 →; +PR 1ZE;		24.3541-9554.5	241026	ATE - Halter
			→	05/08 →; +PR 1KD / 1KQ / 1KZ;		24.3384-1755.5	240886	TRW - Halter
			→	05/08 →; +PR 1KD / 1KQ / 1KZ;		24.3384-1756.5	240887	TRW - Halter
			→	05/08 →; +PR 1KS;		24.3384-1777.5	240988	BOS - Halter
			→	05/08 →; +PR 1KS;		24.3384-1778.5	241002	BOS - Halter
			→	+PR 1KZ;		24.3387-1717.5	240872	TRW - Halter
			→	+PR 1KZ;		24.3387-1718.5	240873	TRW - Halter
			→	+PR 1KF / 1KJ;		24.3414-1709.5	240834	TRW - Halter
			→	+PR 1KF / 1KJ;		24.3414-1710.5	240835	TRW - Halter

Halter, Bremssattel









1.2 TSI	77	04/10 →	←	+PR 1ZA / 1LJ		11.0230-0131.1	260129	ATE
1.4 TSI	92	11/07 →	←	+PR 1ZF		11.0230-0131.1	260129	ATE
1.6	75	10/06 →			2			
1.6 LPG	75	09/09 →						
1.6 Multifuel	75	10/06 →11/10						
1.6 TDI	66 -	10/09 →						
	77							
1.8 TFSI	118	01/07 →						
1.9 TDI	66 -	10/06 →12/10						
	77							
1.9 TDI 4x4	77	06/09 →12/10						
2.0 FSI	110	10/06 →03/09						
2.0 TDI	100 -	10/06 →						
	125							
2.0 TDI 16V	103	10/06 →						
2.0 TDI 16V 4x4	103	10/10 →						















	kw			 	! #		
SEAT - ALTEA XL (5P5, 5P8) 10/06→							
Halter, Bremssattel							
2.0 TDI 4x4	103 - 125	06/07→	←	+PR 1ZA / 1LJ		11.0230-0131.1 260129	ATE
2.0 TFSI	147	10/06→05/09	←	+PR 1ZF	2	11.0230-0131.1 260129	ATE
2.0 TFSI 4x4	147	06/07→05/09					
1.4 16V	63	10/06→	←	05/08→; +PR 1ZA / 1LJ		11.0230-0131.1 260129	ATE
			←	05/08→; +PR 1ZF	2	11.0230-0131.1 260129	ATE
2.0 TFSI	155	05/09→	←	+PR 1ZA / 1ZF / 1LJ		11.0230-0131.1 260129	ATE
2.0 TFSI 4x4	155	05/09→					
Feder, Bremssattel							
1.2 TSI	77	04/10→	←	+PR 1ZA / 1LJ	2	11.8116-0351.1 390538	ATE
1.4 TSI	92	11/07→					
1.6	75	10/06→	←	+PR 1ZE	2	11.8116-0351.1 390538	ATE
1.6 LPG	75	09/09→					
1.6 Multifuel	75	10/06→11/10					
1.6 TDI	66 - 77	10/09→					
1.8 TFSI	118	01/07→					
1.9 TDI	66 - 77	10/06→12/10					
1.9 TDI 4x4	77	06/09→12/10					
2.0 FSI	110	10/06→03/09					
2.0 TDI	100 - 125	10/06→					
2.0 TDI 16V	103	10/06→					
2.0 TDI 16V 4x4	103	10/10→					
2.0 TDI 4x4	103 - 125	06/07→					
2.0 TFSI	147	10/06→05/09					
2.0 TFSI 4x4	147	06/07→05/09					
1.4 16V	63	10/06→	←	05/08→; +PR 1ZE	2	11.8116-0351.1 390538	ATE
			←	05/08→; +PR 1ZA / 1LJ	2	11.8116-0351.1 390538	ATE
2.0 TFSI	155	05/09→	←	+PR 1ZA / 1ZE / 1LJ	2	11.8116-0351.1 390538	ATE
2.0 TFSI 4x4	155	05/09→					
Führungshülzensatz, Bremssattel							
1.2 TSI	77	04/10→	←	+PR 1ZF		11.0101-5409.2 260035	ATE
1.4 TSI	92	11/07→					
1.6	75	10/06→	←	+PR 1ZA / 1LJ		11.0101-5409.2 260035	ATE
1.6 LPG	75	09/09→					
1.6 Multifuel	75	10/06→11/10	←	+PR 1ZE		11.0101-5409.2 260035	ATE
1.6 TDI	66 - 77	10/09→					
1.8 TFSI	118	01/07→					
1.9 TDI	66 - 77	10/06→12/10					
1.9 TDI 4x4	77	06/09→12/10					
2.0 FSI	110	10/06→03/09					
2.0 TDI	100 - 125	10/06→					
2.0 TDI 16V	103	10/06→					
2.0 TDI 16V 4x4	103	10/10→					
2.0 TDI 4x4	103 - 125	06/07→					
2.0 TFSI	147	10/06→05/09					
2.0 TFSI 4x4	147	06/07→05/09					
1.4 16V	63	10/06→	←	05/08→; +PR 1ZE		11.0101-5409.2 260035	ATE
			←	05/08→; +PR 1ZF		11.0101-5409.2 260035	ATE
			←	05/08→; +PR 1ZA / 1LJ		11.0101-5409.2 260035	ATE
2.0 TFSI	155	05/09→	←	+PR 1ZA / 1ZE / 1ZF / 1LJ		11.0101-5409.2 260035	ATE
2.0 TFSI 4x4	155	05/09→					
Führungsbolzen, Bremssattel							
1.2 TSI	77	04/10→		+PR 1ZE	2	11.8171-0008.1 990049	ATE
1.4 TSI	92	11/07→					
1.6	75	10/06→		+PR 1ZA / 1LJ	2	11.8171-0008.1 990049	ATE
1.6 LPG	75	09/09→					
1.6 Multifuel	75	10/06→11/10					
1.6 TDI	66 - 77	10/09→					
1.8 TFSI	118	01/07→					
1.9 TDI	66 - 77	10/06→12/10					
1.9 TDI 4x4	77	06/09→12/10					
2.0 FSI	110	10/06→03/09					
2.0 TDI	100 - 125	10/06→					
2.0 TDI 16V	103	10/06→					
→							

	kw			 	! #		
SEAT - ALTEA XL (5P5, 5P8) 10/06→							
Führungsbolzen, Bremsattel							
2.0 TDI 16V 4x4	103	10/10→		+PR 1ZE	2	11.8171-0008.1 990049	ATE
2.0 TDI 4x4	103 - 125	06/07→		+PR 1ZA / 1LJ	2	11.8171-0008.1 990049	ATE
2.0 TFSI	147	10/06→05/09					
2.0 TFSI 4x4	147	06/07→05/09					
1.4 16V	63	10/06→		05/08→; +PR 1ZE	2	11.8171-0008.1 990049	ATE
				05/08→; +PR 1ZA / 1LJ	2	11.8171-0008.1 990049	ATE
2.0 TFSI	155	05/09→	←	+PR 1ZA / 1ZE / 1LJ	2	11.8171-0008.1 990049	ATE
2.0 TFSI 4x4	155	05/09→					
 Bremschlauch							
1.2 TSI	77	04/10→	←		2	24.5143-0564.3 331433	L= 563
1.4 TSI	92	11/07→					
1.6	75	10/06→	→		2	24.5204-0233.3 331430	L= 233
1.6 LPG	75	09/09→					
1.6 Multifuel	75	10/06→11/10					
1.6 TDI	66 - 77	10/09→					
1.8 TFSI	118	01/07→					
1.9 TDI	66 - 77	10/06→12/10					
1.9 TDI 4x4	77	06/09→12/10					
2.0 FSI	110	10/06→03/09					
2.0 TDI	100 - 125	10/06→					
2.0 TDI 16V	103	10/06→					
2.0 TDI 16V 4x4	103	10/10→					
2.0 TDI 4x4	103 - 125	06/07→					
2.0 TFSI	147 - 155	10/06→					
2.0 TFSI 4x4	147 - 155	06/07→					
1.4 16V	63	10/06→	←	05/08→	2	24.5143-0564.3 331433	L= 563
			→	05/08→	2	24.5204-0233.3 331430	L= 233
SEAT - AROSA (6H1) 05/97→06/04							
 Bremsattel							
1.4	44	05/97→06/04	←	☐		24.3481-1735.5 240283	ATE - Halter
			←	☐		24.3481-1736.5 240284	ATE - Halter
1.4 16V	74	01/00→06/04	←	☐		24.3541-1779.5 240249	TRW - Halter
			←	☐		24.3541-1780.5 240250	TRW - Halter
			→	☐		24.3344-1711.5 240894	TRW - Halter
			→	☐		24.3344-1712.5 240895	TRW - Halter
1.4 TDI	55	01/00→06/04	←	☐		24.3541-1779.5 240249	TRW - Halter
			←	☐		24.3541-1780.5 240250	TRW - Halter
1.7 SDI	44	08/97→06/04	←	11/97→; ☐		24.3481-1735.5 240283	ATE - Halter
			←	11/97→; ☐		24.3481-1736.5 240284	ATE - Halter
Führungshülzensatz, Bremsattel							
1.0	37	05/97→06/04	←			11.0101-4803.2 260008	ATE
						24.0102-4803.2 260086	ATE
1.4	44	05/97→06/04	←			11.0101-4801.2 260006	ATE
						24.0102-4801.2 260085	ATE
1.7 SDI	44	08/97→06/04	←	11/97→		11.0101-4801.2 260006	ATE
						24.0102-4801.2 260085	ATE
 Bremschlauch							
1.0	37	05/97→06/04	←		2	24.5147-0385.3 331427	L= 384
1.4	44	05/97→06/04					
1.4 16V	74	01/00→06/04	→		2	83.7858-0140.3 330837	L= 140
1.4 TDI	55	01/00→06/04					
1.7 SDI	44	08/97→06/04	←	11/97→	2	24.5147-0385.3 331427	L= 384
			→	11/97→	2	83.7858-0140.3 330837	L= 140
SEAT - ATECA (KH7, KHP) 04/16→							
 Bremsattel							
1.0 TSI	81 - 85	05/16→	←	+PR 1ZA; ☐		24.3571-1801.5 241387	- Halter
→							





































	kw			 	! #				
SEAT - ATECA (KH7, KHP) 04/16→									
 Bremssattel									
1.4 TSI 1.5 TSI 1.6 TDI 2.0 TDI	110	06/16→	←	+PR 1ZA; 		24.3571-1802.5	241388	- Halter	
	110	07/18→	←	+PR 1ZE / 1ZJ; 		24.3571-1803.5	241427	- Halter	
	85	04/16→07/18	←	+PR 1ZE / 1ZJ; 		24.3571-1804.5	241428	- Halter	
	81 - 110	04/16→	→	+PR 1KE; 		24.6238-7047.5	241181	ATE - Halter + eFSB	
				→	+PR 1KE; 		24.6238-7048.5	241182	ATE - Halter + eFSB
				→	+PR 1KE; 		24.6238-7048.5	241182	ATE - Halter + eFSB
1.4 TSI 4Drive 1.5 TSI 4Drive 2.0 TDI 4Drive 2.0 TSI 4Drive	110	06/16→	←	+PR 1ZA; 		24.3571-1801.5	241387	- Halter	
	110	07/18→	←	+PR 1ZA; 		24.3571-1802.5	241388	- Halter	
	140	06/16→	←	+PR 1ZE / 1ZJ; 		24.3571-1803.5	241427	- Halter	
	140	05/17→	←	+PR 1ZE / 1ZJ; 		24.3571-1804.5	241428	- Halter	
				→	+PR 1KE; 		24.6238-7023.5	241241	ATE - Halter + eFSB
				→	+PR 1KE; 		24.6238-7047.5	241181	ATE - Halter + eFSB
				→	+PR 1KE; 		24.6238-7024.5	241242	ATE - Halter + eFSB
				→	+PR 1KE; 		24.6238-7048.5	241182	ATE - Halter + eFSB
2.0 TDI 4Drive	110	04/16→	←	+PR 1ZA; 		24.3571-1801.5	241387	- Halter	
			←	+PR 1ZA; 		24.3571-1802.5	241388	- Halter	
			←	+PR 1ZE / 1ZJ; 		24.3571-1803.5	241427	- Halter	
			←	+PR 1ZE / 1ZJ; 		24.3571-1804.5	241428	- Halter	
			→	06/16→; +PR 1KE; 		24.6238-7023.5	241241	ATE - Halter + eFSB	
			→	06/16→; +PR 1KE; 		24.6238-7024.5	241242	ATE - Halter + eFSB	
			→	+PR 1KE; 		24.6238-7047.5	241181	ATE - Halter + eFSB	
			→	+PR 1KE; 		24.6238-7048.5	241182	ATE - Halter + eFSB	
SEAT - CORDOBA (6K1, 6K2) 02/93→12/02									
 Bremssattel									
1.4	40	12/97→04/99	←	+PR 1LA; 		24.3481-1745.5	240277	ATE - Halter	
			←	+PR 1LA; 		24.3481-1746.5	240278	ATE - Halter	
			←	+PR 1LY / 1ZK; 		24.3541-1609.5	240039	TRW - Halter	
			←	+PR 1LY / 1ZK; 		24.3541-1610.5	240040	TRW - Halter	
			←	+PR 1LV / 1LW / 1LD; 		24.3541-1731.5	240061	TRW - Halter	
			←	+PR 1LV / 1LW / 1LD; 		24.3541-1732.5	240062	TRW - Halter	
			1.4 i 1.4 i 16V	44 74	06/94→10/02 09/96→10/02	←	01/97→ 05/99; +PR 1LA; 		24.3481-1745.5
←	→ 12/96; - ABS; 					24.3481-1745.5	240277	ATE - Halter	
←	01/97→ 05/99; +PR 1LA; 					24.3481-1746.5	240278	ATE - Halter	
←	→ 12/96; - ABS; 					24.3481-1746.5	240278	ATE - Halter	
←	01/97→ 05/99; +PR 1LY / 1ZK; 					24.3541-1609.5	240039	TRW - Halter	
←	01/97→ 05/99; +PR 1LY / 1ZK; 					24.3541-1610.5	240040	TRW - Halter	
←	01/97→ 05/99; +PR 1LV / 1LW / 1LD; 					24.3541-1731.5	240061	TRW - Halter	
←	01/97→ 05/99; +PR 1LV / 1LW / 1LD; 					24.3541-1732.5	240062	TRW - Halter	
1.6 i 1.8 i 1.9 SDI	55 66 47	02/93→10/02 02/93→09/02 08/96→06/99	←	01/97→ 05/99; +PR 1LA; 		24.3481-1745.5	240277	ATE - Halter	
			←	01/97→ 05/99; +PR 1LA; 		24.3481-1746.5	240278	ATE - Halter	
			←	01/97→ 05/99; +PR 1LY / 1ZK; 		24.3541-1609.5	240039	TRW - Halter	
			←	01/97→ 05/99; +PR 1LY / 1ZK; 		24.3541-1610.5	240040	TRW - Halter	
			←	01/97→ 05/99; +PR 1LV / 1LW / 1LD; 		24.3541-1731.5	240061	TRW - Halter	
			←	01/97→ 05/99; +PR 1LV / 1LW / 1LD; 		24.3541-1732.5	240062	TRW - Halter	
1.6 i	55	05/94→06/99	←	→ 05/99; +PR 1LA; 		24.3481-1745.5	240277	ATE - Halter	
			←	→ 05/99; +PR 1LA; 		24.3481-1746.5	240278	ATE - Halter	
			←	→ 05/99; +PR 1LY / 1ZK; 		24.3541-1609.5	240039	TRW - Halter	
			←	→ 05/99; +PR 1LY / 1ZK; 		24.3541-1610.5	240040	TRW - Halter	
			←	→ 05/99; +PR 1LV / 1LW / 1LD; 		24.3541-1731.5	240061	TRW - Halter	
			←	→ 05/99; +PR 1LV / 1LW / 1LD; 		24.3541-1732.5	240062	TRW - Halter	
			←	→ 05/99; +PR 1LV / 1LW / 1LD; 		24.3541-1732.5	240062	TRW - Halter	
1.6 i 1.9 TDI	74 66	07/96→10/02 08/96→10/02	←	01/97→ 05/99; +PR 1LA; 		24.3481-1745.5	240277	ATE - Halter	
			←	01/97→ 05/99; +PR 1LA; 		24.3481-1746.5	240278	ATE - Halter	
			←	01/97→ 05/99; +PR 1LY / 1ZK; 		24.3541-1609.5	240039	TRW - Halter	
→									





































	kw			 	! #			
SEAT - CORDOBA (6K1, 6K2) 02/93→12/02								
 Bremssattel								
1.6 i 1.9 TDI	74 66	07/96→10/02 08/96→10/02	←	06/99→ 09/02; ☐		24.3541-1609.5	240039	TRW - Halter
			←	01/97→ 05/99; +PR 1LY / 1ZK; ☐		24.3541-1610.5	240040	TRW - Halter
			←	06/99→ 09/02; ☐		24.3541-1610.5	240040	TRW - Halter
			←	01/97→ 05/99; +PR 1LV / 1LW / 1LD; ☐		24.3541-1731.5	240061	TRW - Halter
			←	01/97→ 05/99; +PR 1LV / 1LW / 1LD; ☐		24.3541-1732.5	240062	TRW - Halter
1.8 T 20V Cupra	115	07/00→10/02	←	→ 09/02; ☐		24.3541-1731.5	240061	TRW - Halter
			←	→ 09/02; ☐		24.3541-1732.5	240062	TRW - Halter
			→	→ 09/02; ☐		24.3384-1723.5	240842	TRW - Halter
			→	→ 09/02; ☐		24.3384-1724.5	240843	TRW - Halter
1.9 TDI	81	03/97→10/02	←	→ 05/99; +PR 1LA; ☐		24.3481-1745.5	240277	ATE - Halter
			←	→ 05/99; +PR 1LA; ☐		24.3481-1746.5	240278	ATE - Halter
			←	→ 05/99; +PR 1LY / 1ZK; ☐		24.3541-1609.5	240039	TRW - Halter
			←	→ 05/99; +PR 1LY / 1ZK; ☐		24.3541-1610.5	240040	TRW - Halter
			←	→ 05/99; +PR 1LV / 1LW / 1LD; ☐		24.3541-1731.5	240061	TRW - Halter
			←	06/99→ 09/02; ☐		24.3541-1731.5	240061	TRW - Halter
			←	→ 05/99; +PR 1LV / 1LW / 1LD; ☐		24.3541-1732.5	240062	TRW - Halter
			←	06/99→ 09/02; ☐		24.3541-1732.5	240062	TRW - Halter
			→	6K-X-400000→; → 05/99; +PR 1KE / 1KQ; ☐		24.3344-1711.5	240894	TRW - Halter
			→	6K-X-400000→; → 05/99; +PR 1KE / 1KQ; ☐		24.3344-1712.5	240895	TRW - Halter
			→	06/99→ 09/02; ☐		24.3384-1723.5	240842	TRW - Halter
			→	6K-X-400000→; → 05/99; +PR 1KK; ☐		24.3384-1723.5	240842	TRW - Halter
			→	06/99→ 09/02; ☐		24.3384-1724.5	240843	TRW - Halter
			→	6K-X-400000→; → 05/99; +PR 1KK; ☐		24.3384-1724.5	240843	TRW - Halter
			→	→ 6K-X-399999; ☐		24.3384-1737.5	240301	TRW - Halter
			→	→ 6K-X-399999; ☐		24.3384-1738.5	240302	TRW - Halter
2.0 i	85	02/93→06/99	←	01/97→ 05/99; +PR 1LA; ☐		24.3481-1745.5	240277	ATE - Halter
			←	01/97→ 05/99; +PR 1LA; ☐		24.3481-1746.5	240278	ATE - Halter
			←	11/93→ 12/96; ☐		24.3541-1609.5	240039	TRW - Halter
			←	01/97→ 05/99; +PR 1LY / 1ZK; ☐		24.3541-1609.5	240039	TRW - Halter
			←	01/97→ 05/99; +PR 1LY / 1ZK; ☐		24.3541-1610.5	240040	TRW - Halter
			←	11/93→ 12/96; ☐		24.3541-1610.5	240040	TRW - Halter
			←	01/97→ 05/99; +PR 1LV / 1LW / 1LD; ☐		24.3541-1731.5	240061	TRW - Halter
			←	01/97→ 05/99; +PR 1LV / 1LW / 1LD; ☐		24.3541-1732.5	240062	TRW - Halter
			→	01/97→ 05/99; +PR 1KE / 1KQ; ☐		24.3344-1711.5	240894	TRW - Halter
			→	01/97→ 05/99; +PR 1KE / 1KQ; ☐		24.3344-1712.5	240895	TRW - Halter
			→	11/93→; → 6K-ZR516424; ☐		24.3384-1603.5	240015	TRW - Halter
			→	11/93→; → 6K-ZR014473; ☐		24.3384-1603.5	240015	TRW - Halter
			→	11/93→; → 6K-ZR014473; ☐		24.3384-1604.5	240016	TRW - Halter
			→	11/93→; → 6K-ZR516424; ☐		24.3384-1604.5	240016	TRW - Halter
			→	6K-ZR014474→ 6K-ZR085725; ☐		24.3384-1707.5	240171	TRW - Halter
			→	6K-ZR516425→ 6K-ZR610014; ☐		24.3384-1707.5	240171	TRW - Halter
			→	6K-ZR014474→ 6K-ZR085725; ☐		24.3384-1708.5	240172	TRW - Halter
			→	6K-ZR516425→ 6K-ZR610014; ☐		24.3384-1708.5	240172	TRW - Halter
			→	01/97→ 05/99; +PR 1KK; ☐		24.3384-1723.5	240842	TRW - Halter
			→	01/97→ 05/99; +PR 1KK; ☐		24.3384-1724.5	240843	TRW - Halter
→	6K-ZR085726→; → 12/96; ☐		24.3384-1737.5	240301	TRW - Halter			
→	6K-ZR610015→; → 12/96; ☐		24.3384-1737.5	240301	TRW - Halter			
→	6K-ZR085726→; → 12/96; ☐		24.3384-1738.5	240302	TRW - Halter			
→	6K-ZR610015→; → 12/96; ☐		24.3384-1738.5	240302	TRW - Halter			
2.0 i 16V	110	08/96→06/99	←	→ 05/99; ☐		24.3541-1731.5	240061	TRW - Halter
			←	→ 05/99; ☐		24.3541-1732.5	240062	TRW - Halter
→								





















































	kw			 	! #			
SEAT - CORDOBA (6K1, 6K2) 02/93→12/02								
 Bremssattel								
2.0 i 16V	110	08/96→06/99	➔	6K-X-400000→; → 05/99; +PR 1KE / 1KQ; 		24.3344-1711.5	240894	TRW - Halter
			➔	6K-X-400000→; → 05/99; +PR 1KE / 1KQ; 		24.3344-1712.5	240895	TRW - Halter
			➔	6K-X-400000→; → 05/99; +PR 1KK; 		24.3384-1723.5	240842	TRW - Halter
			➔	6K-X-400000→; → 05/99; +PR 1KK; 		24.3384-1724.5	240843	TRW - Halter
			➔	→ 6K-X-399999; 		24.3384-1737.5	240301	TRW - Halter
			➔	→ 6K-X-399999; 		24.3384-1738.5	240302	TRW - Halter
Führungshülzensatz, Bremssattel								
1.0	51	06/01→08/02	←			11.0101-4801.2	260006	ATE
						24.0102-4801.2	260085	ATE
1.0 i	37	09/96→10/02	←	06/99→ 09/02		11.0101-4801.2	260006	ATE
						24.0102-4801.2	260085	ATE
1.4	40	12/97→04/99	←	+PR 1LG / 1LM		11.0101-4801.2	260006	ATE
			←	+PR 1LA		11.0101-4803.2	260008	ATE
						24.0102-4803.2	260086	ATE
1.4 16V 1.9 SDI	55 50	05/00→10/02 06/99→10/02	←	→ 09/02		11.0101-4801.2	260006	ATE
						24.0102-4801.2	260085	ATE
1.4 i 1.4 i 16V	44 74	06/94→10/02 09/96→10/02	←	01/97→ 05/99; +PR 1LG / 1LM		11.0101-4801.2	260006	ATE
			←	→ 12/96; + ABS		11.0101-4801.2	260006	ATE
						24.0102-4801.2	260085	ATE
			←	06/99→ 09/02		11.0101-4801.2	260006	ATE
						24.0102-4801.2	260085	ATE
			←	01/97→ 05/99; +PR 1LA		11.0101-4803.2	260008	ATE
			24.0102-4803.2	260086	ATE			
			←	→ 12/96; - ABS		11.0101-4803.2	260008	ATE
						24.0102-4803.2	260086	ATE
1.6 i	55	02/93→10/02	←	01/97→ 05/99; +PR 1LG / 1LM		11.0101-4801.2	260006	ATE
			←	06/99→ 09/02		11.0101-4801.2	260006	ATE
						24.0102-4801.2	260085	ATE
			←	11/93→ 12/96		11.0101-4801.2	260006	ATE
						24.0102-4801.2	260085	ATE
			←	01/97→ 05/99; +PR 1LA		11.0101-4803.2	260008	ATE
						24.0102-4803.2	260086	ATE
1.6 i 1.9 TDI	55 81	05/94→06/99 03/97→10/02	←	→ 05/99; +PR 1LG / 1LM		11.0101-4801.2	260006	ATE
			←	→ 05/99; +PR 1LA		11.0101-4803.2	260008	ATE
						24.0102-4803.2	260086	ATE
1.6 i 1.9 SDI	74 47	07/96→10/02 08/96→06/99	←	01/97→ 05/99; +PR 1LG / 1LM		11.0101-4801.2	260006	ATE
			←	→ 12/96		11.0101-4801.2	260006	ATE
						24.0102-4801.2	260085	ATE
			←	01/97→ 05/99; +PR 1LA		11.0101-4803.2	260008	ATE
						24.0102-4803.2	260086	ATE
1.8 i	66	02/93→09/02	←	01/97→ 05/99; +PR 1LG / 1LM		11.0101-4801.2	260006	ATE
			←	11/93→ 12/96		11.0101-4801.2	260006	ATE
						24.0102-4801.2	260085	ATE
			←	01/97→ 05/99; +PR 1LA		11.0101-4803.2	260008	ATE
						24.0102-4803.2	260086	ATE
1.9 TDI 2.0 i	66 85	08/96→10/02 02/93→06/99	←	01/97→ 05/99; +PR 1LG / 1LM		11.0101-4801.2	260006	ATE
			←	01/97→ 05/99; +PR 1LA		11.0101-4803.2	260008	ATE
						24.0102-4803.2	260086	ATE
Zubehörsatz, Bremssattel								
2.0 i	85	02/93→06/99	➔	11/93→; → 6K-ZR014473		24.0101-3601.2	260044	TRW
			➔	11/93→; → 6K-ZR516424		24.0101-3601.2	260044	TRW
			➔	6K-ZR014474→ 6K-ZR085725		24.0101-3601.2	260044	TRW
			➔	6K-ZR516425→ 6K-ZR610014		24.0101-3601.2	260044	TRW
 Bremsschlauch								
1.0 →	51	06/01→08/02	←		2	24.5105-0442.3	331432	L= 442























































	kw			 	! #		
SEAT - CORDOBA (6K1, 6K2) 02/93→12/02							
 Bremsschlauch							
1.0	51	06/01→08/02	➔		2	83.7858-0140.3 330837	L= 140
1.0 i	37	09/96→10/02	➔	06/99→ 09/02	2	24.5105-0442.3 331432	L= 442
			➔	06/99→ 09/02	2	83.7858-0140.3 330837	L= 140
1.4	40	12/97→04/99	➔		2	24.5105-0442.3 331432	L= 442
			➔		2	83.7836-0135.3 330816	L= 135
1.4 16V	55	05/00→10/02	➔	→ 09/02	2	24.5105-0442.3 331432	L= 442
			➔	→ 09/02	2	83.7858-0140.3 330837	L= 140
1.8 T 20V Cupra	115	07/00→10/02	➔		2	83.7858-0140.3 330837	L= 140
1.9 SDI	50	06/99→10/02	➔		2	83.7858-0140.3 330837	L= 140
1.4 i	44	06/94→10/02	➔	06/99→ 09/02	2	24.5105-0442.3 331432	L= 442
			➔	→ 05/99	2	24.5105-0442.3 331432	L= 442
1.4 i 16V	74	09/96→10/02	➔		2	24.5105-0442.3 331432	L= 442
1.6 i	74	07/96→10/02	➔		2	83.7836-0135.3 330816	L= 135
1.9 TDI	66	08/96→10/02	➔	→ 05/99	2	83.7858-0140.3 330837	L= 140
			➔	06/99→ 09/02	2	83.7858-0140.3 330837	L= 140
1.6 i	55	02/93→10/02	➔	06/99→ 09/02	2	24.5105-0442.3 331432	L= 442
			➔	11/93→ 05/99	2	24.5105-0442.3 331432	L= 442
			➔	11/93→ 05/99	2	83.7836-0135.3 330816	L= 135
			➔	06/99→ 09/02	2	83.7858-0140.3 330837	L= 140
1.6 i	55	05/94→06/99	➔	→ 05/99	2	24.5105-0442.3 331432	L= 442
			➔	→ 05/99	2	83.7836-0135.3 330816	L= 135
1.9 SDI	47	08/96→06/99	➔	→ 05/99	2	83.7836-0135.3 330816	L= 135
			➔	→ 05/99	2	83.7858-0140.3 330837	L= 140
1.8 i	66	02/93→09/02	➔	11/93→ 05/99	2	24.5105-0442.3 331432	L= 442
			➔	11/93→ 05/99	2	83.7836-0135.3 330816	L= 135
1.9 TDI	81	03/97→10/02	➔	06/99→ 09/02	2	24.5105-0442.3 331432	L= 442
			➔	→ 05/99	2	24.5105-0442.3 331432	L= 442
			➔	→ 05/99	2	24.5170-0161.3 331308	L= 161
			➔	06/99→ 09/02	2	83.7858-0140.3 330837	L= 140
2.0 i	85	02/93→06/99	➔	11/93→ 05/99	2	24.5105-0442.3 331432	L= 442
			➔	11/93→ 05/99	2	24.5170-0161.3 331308	L= 161
2.0 i 16V	110	08/96→06/99	➔	→ 05/99	2	24.5105-0442.3 331432	L= 442
			➔	→ 05/99	2	24.5170-0161.3 331308	L= 161
SEAT - CORDOBA (6L2) 09/02→11/09							
 Bremssattel							
1.2 1.4 TDI	47 55	10/02→06/06 10/02→12/05	➔	+PR 1LN / 1ZH; 	24.3541-1797.5 240856	TRW - Halter	
			➔	+PR 1LN / 1ZH; 	24.3541-1798.5 240857	TRW - Halter	
			➔	+PR 1LQ / 1ZF; 	24.3541-9549.5 241023	ATE - Halter	
			➔	+PR 1LQ / 1ZF; 	24.3541-9550.5 241024	ATE - Halter	
			➔		24.3344-1709.5 240810	TRW - Halter	
			➔		24.3384-1729.5 240816	TRW - Halter	
			➔		24.3344-1710.5 240811	TRW - Halter	
1.2 12V 1.4 16V 1.4 TDI	51 63 - 74 51 - 59	05/06→11/09 10/02→11/09 05/05→11/09	➔	→ 06/09; +PR 1LN / 1ZH; 	24.3541-1797.5 240856	TRW - Halter	
			➔	→ 06/09; +PR 1LN / 1ZH; 	24.3541-1798.5 240857	TRW - Halter	
			➔	→ 06/09; +PR 1LQ / 1ZF; 	24.3541-9549.5 241023	ATE - Halter	
			➔	→ 06/09; +PR 1LQ / 1ZF; 	24.3541-9550.5 241024	ATE - Halter	
			➔	→ 06/09; 	24.3344-1709.5 240810	TRW - Halter	
			➔	→ 06/09; 	24.3384-1729.5 240816	TRW - Halter	
			➔	→ 06/09; 	24.3344-1710.5 240811	TRW - Halter	
1.6 1.6 16V 1.9 TDI	74 77 96	04/03→11/09 11/06→11/09 10/02→11/09	➔	→ 06/09; 	24.3384-1730.5 240817	TRW - Halter	
			➔	→ 06/09; 	24.3344-1709.5 240810	TRW - Halter	
			➔	→ 06/09; 	24.3384-1729.5 240816	TRW - Halter	
			➔	→ 06/09; 	24.3344-1710.5 240811	TRW - Halter	
			➔	→ 06/09; 	24.3384-1730.5 240817	TRW - Halter	
			➔	→ 06/09; 	24.3344-1709.5 240810	TRW - Halter	
			➔	→ 06/09; 	24.3384-1729.5 240816	TRW - Halter	
1.4 16V	55	09/02→12/07	➔	10/02→; +PR 1LN / 1ZH; 	24.3541-1797.5 240856	TRW - Halter	
			➔	10/02→; +PR 1LN / 1ZH; 	24.3541-1798.5 240857	TRW - Halter	
			➔	10/02→; +PR 1LQ / 1ZF; 	24.3541-9549.5 241023	ATE - Halter	
			➔	10/02→; +PR 1LQ / 1ZF; 	24.3541-9550.5 241024	ATE - Halter	
			➔	10/02→; 	24.3344-1709.5 240810	TRW - Halter	
			➔	10/02→; 	24.3384-1729.5 240816	TRW - Halter	
1.9 SDI	47	09/02→11/09	➔	10/02→ 06/09; +PR 1LN / 1ZH; 	24.3541-1797.5 240856	TRW - Halter	
			➔				











	kw					! #		
SEAT - CORDOBA (6L2) 09/02→11/09								
 Bremssattel								
1.9 TDI 2.0	74	09/02→11/09	←	10/02→ 06/09; +PR 1LN / 1ZH; 		24.3541-1798.5	240857	TRW - Halter
	85	09/02→11/09	←	10/02→ 06/09; +PR 1LQ / 1ZF; 		24.3541-9549.5	241023	ATE - Halter
			←	10/02→ 06/09; +PR 1LQ / 1ZF; 		24.3541-9550.5	241024	ATE - Halter
			→	10/02→ 06/09; 		24.3344-1709.5	240810	TRW - Halter
			→	10/02→ 06/09; 		24.3384-1729.5	240816	TRW - Halter
			→	10/02→ 06/09; 		24.3344-1710.5	240811	TRW - Halter
			→	10/02→ 06/09; 		24.3384-1730.5	240817	TRW - Halter
Führungshülzensatz, Bremssattel								
1.2	47	10/02→06/06	←	+PR 1LQ / 1ZF		11.0101-5409.2	260035	ATE
1.4 TDI	55	10/02→12/05						
1.2 12V	51	05/06→11/09	←	→ 06/09; +PR 1LQ / 1ZF		11.0101-5409.2	260035	ATE
1.4 16V	63 - 74	10/02→11/09						
1.4 TDI	51 - 59	05/05→11/09						
1.6	74	04/03→11/09						
1.6 16V	77	11/06→11/09						
1.9 TDI	96	10/02→11/09						
1.4 16V	55	09/02→12/07	←	10/02→; +PR 1LQ / 1ZF		11.0101-5409.2	260035	ATE
1.9 SDI	47	09/02→11/09	←	10/02→ 06/09; +PR 1LQ / 1ZF		11.0101-5409.2	260035	ATE
1.9 TDI	74	09/02→11/09						
2.0	85	09/02→11/09						
 Bremsschlauch								
1.2	47	10/02→06/06	←		2	83.6247-0522.3	330595	L= 522
1.4 TDI	55	10/02→12/05	→	+PR 1KD / 1KK / 1KS / 1KT / 1KP;  / am Bremssattel		24.1253-0050.3	331148	L= 192 mit Rohrleitung
			→	+PR 1KD / 1KK / 1KS / 1KT / 1KP; 		24.1253-0060.3	331149	L= 192 mit Rohrleitung
			→		2	83.7858-0140.3	330837	L= 140
1.2 12V	51	05/06→11/09	←	→ 06/09	2	83.6247-0522.3	330595	L= 522
1.4 16V	63 - 74	10/02→11/09	→	→ 06/09; +PR 1KD / 1KK / 1KS / 1KT / 1KP;  / am Bremssattel		24.1253-0050.3	331148	L= 192 mit Rohrleitung
1.4 TDI	51 - 59	05/05→11/09	→	→ 06/09; +PR 1KD / 1KK / 1KS / 1KT / 1KP; 		24.1253-0060.3	331149	L= 192 mit Rohrleitung
1.6	74	04/03→11/09	→	→ 06/09; +PR 1KD / 1KK / 1KS / 1KT / 1KP; 		24.1253-0060.3	331149	L= 192 mit Rohrleitung
1.6 16V	77	11/06→11/09						
1.9 TDI	96	10/02→11/09	→	→ 06/09	2	83.7858-0140.3	330837	L= 140
1.4 16V	55	09/02→12/07	←	10/02→	2	83.6247-0522.3	330595	L= 522
			→	10/02→; +PR 1KD / 1KK / 1KS / 1KT / 1KP;  / am Bremssattel		24.1253-0050.3	331148	L= 192 mit Rohrleitung
			→	10/02→; +PR 1KD / 1KK / 1KS / 1KT / 1KP; 		24.1253-0060.3	331149	L= 192 mit Rohrleitung
			→	10/02→	2	83.7858-0140.3	330837	L= 140
1.9 SDI	47	09/02→11/09	←	10/02→ 06/09	2	83.6247-0522.3	330595	L= 522
1.9 TDI	74	09/02→11/09	→	10/02→ 06/09; +PR 1KD / 1KK / 1KS / 1KT / 1KP; 		24.1253-0050.3	331148	L= 192 mit Rohrleitung
2.0	85	09/02→11/09	→	10/02→ 06/09; +PR 1KD / 1KK / 1KS / 1KT / 1KP; 		24.1253-0060.3	331149	L= 192 mit Rohrleitung
			→	10/02→ 06/09	2	83.7858-0140.3	330837	L= 140
SEAT - CORDOBA Vario (6K5) 07/96→12/02								
 Bremssattel								
1.4	74	02/00→07/00	←	+PR 1LA; 		24.3481-1745.5	240277	ATE - Halter
			←	- ABS; 		24.3481-1745.5	240277	ATE - Halter
			←	+PR 1LA; 		24.3481-1746.5	240278	ATE - Halter
			←	- ABS; 		24.3481-1746.5	240278	ATE - Halter
			←	+PR 1LY / 1ZK; 		24.3541-1609.5	240039	TRW - Halter
			←	+PR 1LY / 1ZK; 		24.3541-1610.5	240040	TRW - Halter
			←	+PR 1LV / 1LW / 1LD; 		24.3541-1731.5	240061	TRW - Halter
			←	+PR 1LV / 1LW / 1LD; 		24.3541-1732.5	240062	TRW - Halter
→								































































	kw			 	! #		
SEAT - CORDOBA Vario (6K5) 07/96→12/02							
 Bremssattel							
1.4 i	44	09/96→12/02	←	01/97→ 05/99; +PR 1LA; 	24.3481-1745.5	240277	ATE - Halter
			←	→ 12/96; - ABS; 	24.3481-1745.5	240277	ATE - Halter
			←	01/97→ 05/99; +PR 1LA; 	24.3481-1746.5	240278	ATE - Halter
			←	→ 12/96; - ABS; 	24.3481-1746.5	240278	ATE - Halter
			←	01/97→ 05/99; +PR 1LY / 1ZK; 	24.3541-1609.5	240039	TRW - Halter
			←	01/97→ 05/99; +PR 1LY / 1ZK; 	24.3541-1610.5	240040	TRW - Halter
			←	01/97→ 05/99; +PR 1LV / 1LW / 1LD; 	24.3541-1731.5	240061	TRW - Halter
			←	01/97→ 05/99; +PR 1LV / 1LW / 1LD; 	24.3541-1732.5	240062	TRW - Halter
1.6 i 1.9 SDI	55 47	09/96→12/02 09/96→06/99	←	01/97→ 05/99; +PR 1LA; 	24.3481-1745.5	240277	ATE - Halter
			←	01/97→ 05/99; +PR 1LA; 	24.3481-1746.5	240278	ATE - Halter
			←	01/97→ 05/99; +PR 1LY / 1ZK; 	24.3541-1609.5	240039	TRW - Halter
			←	01/97→ 05/99; +PR 1LY / 1ZK; 	24.3541-1610.5	240040	TRW - Halter
			←	01/97→ 05/99; +PR 1LV / 1LW / 1LD; 	24.3541-1731.5	240061	TRW - Halter
			←	01/97→ 05/99; +PR 1LV / 1LW / 1LD; 	24.3541-1732.5	240062	TRW - Halter
1.6 i	55	05/97→06/99	←	→ 05/99; +PR 1LA; 	24.3481-1745.5	240277	ATE - Halter
			←	→ 05/99; +PR 1LA; 	24.3481-1746.5	240278	ATE - Halter
			←	→ 05/99; +PR 1LY / 1ZK; 	24.3541-1609.5	240039	TRW - Halter
			←	→ 05/99; +PR 1LY / 1ZK; 	24.3541-1610.5	240040	TRW - Halter
			←	→ 05/99; +PR 1LV / 1LW / 1LD; 	24.3541-1731.5	240061	TRW - Halter
			←	→ 05/99; +PR 1LV / 1LW / 1LD; 	24.3541-1732.5	240062	TRW - Halter
			←	→ 05/99; +PR 1LV / 1LW / 1LD; 	24.3541-1732.5	240062	TRW - Halter
1.6 i 1.9 TDI	74 66	09/96→12/02 08/96→12/02	←	01/97→ 05/99; +PR 1LA; 	24.3481-1745.5	240277	ATE - Halter
			←	01/97→ 05/99; +PR 1LA; 	24.3481-1746.5	240278	ATE - Halter
			←	01/97→ 05/99; +PR 1LY / 1ZK; 	24.3541-1609.5	240039	TRW - Halter
			←	06/99→ 09/02; 	24.3541-1609.5	240039	TRW - Halter
			←	01/97→ 05/99; +PR 1LY / 1ZK; 	24.3541-1610.5	240040	TRW - Halter
			←	06/99→ 09/02; 	24.3541-1610.5	240040	TRW - Halter
			←	01/97→ 05/99; +PR 1LV / 1LW / 1LD; 	24.3541-1731.5	240061	TRW - Halter
			←	01/97→ 05/99; +PR 1LV / 1LW / 1LD; 	24.3541-1732.5	240062	TRW - Halter
1.9 TDI	81	07/97→12/02	←	→ 05/99; +PR 1LA; 	24.3481-1745.5	240277	ATE - Halter
			←	→ 05/99; +PR 1LA; 	24.3481-1746.5	240278	ATE - Halter
			←	→ 05/99; +PR 1LY / 1ZK; 	24.3541-1609.5	240039	TRW - Halter
			←	→ 05/99; +PR 1LY / 1ZK; 	24.3541-1610.5	240040	TRW - Halter
			←	→ 05/99; +PR 1LV / 1LW / 1LD; 	24.3541-1731.5	240061	TRW - Halter
			←	06/99→ 09/02; 	24.3541-1731.5	240061	TRW - Halter
			←	→ 05/99; +PR 1LV / 1LW / 1LD; 	24.3541-1732.5	240062	TRW - Halter
			←	06/99→ 09/02; 	24.3541-1732.5	240062	TRW - Halter
			➔	6K-X-400000→; → 05/99; +PR 1KE / 1KQ; 	24.3344-1711.5	240894	TRW - Halter
			➔	6K-X-400000→; → 05/99; +PR 1KE / 1KQ; 	24.3344-1712.5	240895	TRW - Halter
			➔	06/99→ 09/02; 	24.3384-1723.5	240842	TRW - Halter
			➔	6K-X-400000→; → 05/99; +PR 1KK; 	24.3384-1723.5	240842	TRW - Halter
			➔	06/99→ 09/02; 	24.3384-1724.5	240843	TRW - Halter
			➔	6K-X-400000→; → 05/99; +PR 1KK; 	24.3384-1724.5	240843	TRW - Halter
			➔	→ 6K-X-399999; 	24.3384-1737.5	240301	TRW - Halter
			➔	→ 6K-X-399999; 	24.3384-1738.5	240302	TRW - Halter
Führungshülsensatz, Bremssattel							
1.4	74	02/00→07/00	←	+PR 1LG / 1LM	11.0101-4801.2	260006	ATE
			←		11.0101-4801.2	260006	ATE
			←	+ ABS	24.0102-4801.2	260085	ATE
			←		11.0101-4801.2	260006	ATE
			←		24.0102-4801.2	260085	ATE
			←	+PR 1LA	11.0101-4803.2	260008	ATE
→				24.0102-4803.2	260086	ATE	

	kw			 	! #		
SEAT - CORDOBA Vario (6K5) 07/96→12/02							
Führungshülzensatz, Bremsattel							
1.4	74	02/00→07/00	←	- ABS		11.0101-4803.2 260008 24.0102-4803.2 260086	ATE ATE
1.4 16V 1.9 SDI	55 50	06/99→12/02 06/99→12/02	←	→ 09/02		11.0101-4801.2 260006 24.0102-4801.2 260085	ATE ATE
1.4 i	44	09/96→12/02	←	01/97→ 05/99; +PR 1LG / 1LM		11.0101-4801.2 260006	ATE
			←	→ 12/96; + ABS		11.0101-4801.2 260006 24.0102-4801.2 260085	ATE ATE
			←	06/99→ 09/02		11.0101-4801.2 260006 24.0102-4801.2 260085	ATE ATE
			←	01/97→ 05/99; +PR 1LA		11.0101-4803.2 260008 24.0102-4803.2 260086	ATE ATE
			←	→ 12/96; - ABS		11.0101-4803.2 260008 24.0102-4803.2 260086	ATE ATE
			←	01/97→ 05/99; +PR 1LA		11.0101-4803.2 260008 24.0102-4803.2 260086	ATE ATE
1.6 i	55	09/96→12/02	←	01/97→ 05/99; +PR 1LG / 1LM		11.0101-4801.2 260006	ATE
			←	06/99→ 09/02		11.0101-4801.2 260006 24.0102-4801.2 260085	ATE ATE
			←	→ 12/96		11.0101-4801.2 260006 24.0102-4801.2 260085	ATE ATE
			←	01/97→ 05/99; +PR 1LA		11.0101-4803.2 260008 24.0102-4803.2 260086	ATE ATE
1.6 i 1.9 TDI	55 81	05/97→06/99 07/97→12/02	←	→ 05/99; +PR 1LG / 1LM		11.0101-4801.2 260006	ATE
			←	→ 05/99; +PR 1LA		11.0101-4803.2 260008 24.0102-4803.2 260086	ATE ATE
1.6 i 1.9 SDI	74 47	09/96→12/02 09/96→06/99	←	01/97→ 05/99; +PR 1LG / 1LM		11.0101-4801.2 260006	ATE
			←	→ 12/96		11.0101-4801.2 260006 24.0102-4801.2 260085	ATE ATE
			←	01/97→ 05/99; +PR 1LA		11.0101-4803.2 260008 24.0102-4803.2 260086	ATE ATE
1.9 TDI	66	08/96→12/02	←	01/97→ 05/99; +PR 1LG / 1LM		11.0101-4801.2 260006	ATE
			←	01/97→ 05/99; +PR 1LA		11.0101-4803.2 260008 24.0102-4803.2 260086	ATE ATE
 Bremsschlauch							
1.4	74	02/00→07/00	←		2	24.5105-0442.3 331432	L= 442
			→		2	83.7836-0135.3 330816 83.7858-0140.3 330837	L= 135 L= 140
			→		2	83.7858-0140.3 330837	L= 140
1.4 16V 1.9 SDI	55 50	06/99→12/02 06/99→12/02	←	→ 09/02	2	24.5105-0442.3 331432	L= 442
			→	→ 09/02	2	83.7858-0140.3 330837	L= 140
1.4 i 1.6 i 1.9 TDI	44 55 74 66	09/96→12/02 09/96→12/02 08/96→12/02	←	06/99→ 09/02	2	24.5105-0442.3 331432	L= 442
			←	→ 05/99	2	24.5105-0442.3 331432	L= 442
			→	→ 05/99	2	83.7836-0135.3 330816	L= 135
			→	06/99→ 09/02	2	83.7858-0140.3 330837	L= 140
1.6 i 1.9 SDI	55 47	05/97→06/99 09/96→06/99	←	→ 05/99	2	24.5105-0442.3 331432	L= 442
			→	→ 05/99	2	83.7836-0135.3 330816	L= 135
1.9 TDI	81	07/97→12/02	←	06/99→ 09/02	2	24.5105-0442.3 331432	L= 442
			←	→ 05/99	2	24.5105-0442.3 331432	L= 442
			→	→ 05/99	2	24.5170-0161.3 331308	L= 161
			→	06/99→ 09/02	2	83.7858-0140.3 330837	L= 140
SEAT - CORDOBA VARIO Kasten/Kombi (6K5) 08/00→12/02							
 Bremssattel							
1.9 TDI	81	08/00→12/02	←	+PR 1LA; ☐		24.3481-1745.5 240277	ATE - Halter
			←	+PR 1LA; ☐		24.3481-1746.5 240278	ATE - Halter
			←	+PR 1LY / 1ZK; ☐		24.3541-1609.5 240039	TRW - Halter
			←	+PR 1LY / 1ZK; ☐		24.3541-1610.5 240040	TRW - Halter
			←	+PR 1LV / 1LW / 1LD; ☐		24.3541-1731.5 240061	TRW - Halter
			←	→ 09/02; ☐		24.3541-1731.5 240061	TRW - Halter
→							

	kw					! #			
SEAT - CORDOBA VARIO Kasten/Kombi (6K5) 08/00→12/02									
 Bremssattel									
1.9 TDI	81	08/00→12/02	←	+PR 1LV / 1LW / 1LD; 			24.3541-1732.5	240062	TRW - Halter
			←	→ 09/02; 			24.3541-1732.5	240062	TRW - Halter
			→	6K-X-400000→; +PR 1KE / 1KQ; 			24.3344-1711.5	240894	TRW - Halter
			→	6K-X-400000→; +PR 1KE / 1KQ; 			24.3344-1712.5	240895	TRW - Halter
			→	→ 09/02; 			24.3384-1723.5	240842	TRW - Halter
			→	6K-X-400000→; +PR 1KK; 			24.3384-1723.5	240842	TRW - Halter
			→	→ 09/02; 			24.3384-1724.5	240843	TRW - Halter
			→	6K-X-400000→; +PR 1KK; 			24.3384-1724.5	240843	TRW - Halter
			→	→ 6K-X-399999; 			24.3384-1737.5	240301	TRW - Halter
→	→ 6K-X-399999; 			24.3384-1738.5	240302	TRW - Halter			
Führungshülzensatz, Bremssattel									
1.9 TDI	81	08/00→12/02	←	+PR 1LG / 1LM			11.0101-4801.2	260006	ATE
			←	+PR 1LA			11.0101-4803.2	260008	ATE
							24.0102-4803.2	260086	ATE
 Bremsschlauch									
1.9 TDI	81	08/00→12/02	←	→ 09/02	2	24.5105-0442.3	331432	L= 442	
			→		2	24.5170-0161.3	331308	L= 161	
			→	→ 09/02	2	83.7858-0140.3	330837	L= 140	
SEAT - EXEO (3R2) 12/08→05/13									
 Bremssattel									
1.6 1.8 T 2.0 TDI 2.0 TFSI	75 110 88 - 125 147	03/09→09/10 12/08→05/10 12/08→05/13 03/09→05/13	←	04/09→; +PR 1LT; 			11.9571-9835.2	220427	ATE - Halter
			←	04/09→; +PR 1LT; 			11.9571-9836.2	220428	ATE - Halter
			←	04/09→; +PR 1LZ; 			24.3541-1763.5	240231	TRW - Halter
			←	04/09→; +PR 1LZ; 			24.3541-1764.5	240232	TRW - Halter
			←	04/09→; +PR 1LB; 			24.3571-8521.5	240495	ATE - Halter
			←	04/09→; +PR 1LB; 			24.3571-8522.5	240496	ATE - Halter
			←	04/09→; +PR 1LA; 			24.3606-9953.5	241125	ATE - Halter
			←	04/09→; +PR 1LA; 			24.3606-9954.5	241126	ATE - Halter
			→	04/09→; +PR 1KD / 1KP; 			24.3384-1735.5	240822	TRW - Halter
			→	04/09→; +PR 1KD / 1KP; 			24.3384-1736.5	240823	TRW - Halter
			→	04/09→; +PR 1KW; 			24.3414-1713.5	240914	TRW - Halter
			→	04/09→; +PR 1KW; 			24.3414-1714.5	240915	TRW - Halter
			1.8 TSI 2.0 TFSI	88 - 118 155	05/10→05/13 05/10→05/13	←	+PR 1LT; 		
←	+PR 1LT; 						11.9571-9836.2	220428	ATE - Halter
←	+PR 1LZ; 						24.3541-1763.5	240231	TRW - Halter
←	+PR 1LZ; 						24.3541-1764.5	240232	TRW - Halter
←	+PR 1LB; 						24.3571-8521.5	240495	ATE - Halter
←	+PR 1LB; 						24.3571-8522.5	240496	ATE - Halter
←	+PR 1LA; 						24.3606-9953.5	241125	ATE - Halter
←	+PR 1LA; 						24.3606-9954.5	241126	ATE - Halter
→	+PR 1KD / 1KP; 						24.3384-1735.5	240822	TRW - Halter
→	+PR 1KD / 1KP; 						24.3384-1736.5	240823	TRW - Halter
→	+PR 1KW; 						24.3414-1713.5	240914	TRW - Halter
→	+PR 1KW; 						24.3414-1714.5	240915	TRW - Halter
Halter, Bremssattel									
1.6 1.8 T 2.0 TDI 2.0 TFSI	75 110 88 - 125 147	03/09→09/10 12/08→05/10 12/08→05/13 03/09→05/13	←	04/09→; +PR 1LB			11.0230-0560.1	260125	ATE
			←	04/09→; +PR 1LT			11.0230-0569.1	260126	ATE
			←	04/09→; +PR 1LA			11.0230-0807.1	260134	ATE
			←						
1.8 TSI 2.0 TFSI	88 - 118 155	05/10→05/13 05/10→05/13	←	+PR 1LB			11.0230-0560.1	260125	ATE
			←	+PR 1LT			11.0230-0569.1	260126	ATE
			←	+PR 1LA			11.0230-0807.1	260134	ATE





































	kw					! #		
SEAT - EXEO (3R2) 12/08→05/13								
Feder, Bremssattel								
1.6	75	03/09→09/10	←	04/09→; +PR 1LT	2	11.8116-0143.1	390513	ATE
1.8 T	110	12/08→05/10	←	04/09→; +PR 1LB	2	11.8116-0143.1	390513	ATE
2.0 TDI	88 - 125	12/08→05/13	←	04/09→; +PR 1LA	2	11.8116-0410.2	390589	ATE
2.0 TFSI	147	03/09→05/13	←	+PR 1LT	2	11.8116-0143.1	390513	ATE
1.8 TSI	88 - 118	05/10→05/13	←	+PR 1LB	2	11.8116-0143.1	390513	ATE
2.0 TFSI	155	05/10→05/13	←	+PR 1LA	2	11.8116-0410.2	390589	ATE
 Bremsschlauch								
1.6	75	03/09→09/10	←	04/09→	2	24.5237-0308.3	331435	L= 308
1.8 T	110	12/08→05/10	→	04/09→	2	24.5138-0263.3	330885	L= 263
2.0 TDI	88 - 125	12/08→05/13	→					
2.0 TFSI	147	03/09→05/13	→					
1.8 TSI	88 - 118	05/10→05/13	←		2	24.5237-0308.3	331435	L= 308
2.0 TFSI	155	05/10→05/13	→		2	24.5138-0263.3	330885	L= 263
SEAT - EXEO ST (3R5) 05/09→05/13								
 Bremssattel								
1.6	75	06/09→09/10	←	+PR 1LT; <input type="checkbox"/>		11.9571-9835.2	220427	ATE - Halter
1.8 T	110	06/09→05/10	←	+PR 1LT; <input type="checkbox"/>		11.9571-9836.2	220428	ATE - Halter
1.8 TSI	88 - 118	05/10→05/13	←	+PR 1LZ; <input type="checkbox"/>		24.3541-1763.5	240231	TRW - Halter
2.0 TDI	88 - 125	05/09→05/13	←	+PR 1LZ; <input type="checkbox"/>		24.3541-1764.5	240232	TRW - Halter
2.0 TFSI	147 - 155	06/09→05/13	←	+PR 1LB; <input type="checkbox"/>		24.3571-8521.5	240495	ATE - Halter
			←	+PR 1LB; <input type="checkbox"/>		24.3571-8522.5	240496	ATE - Halter
			←	+PR 1LA; <input type="checkbox"/>		24.3606-9953.5	241125	ATE - Halter
			←	+PR 1LA; <input type="checkbox"/>		24.3606-9954.5	241126	ATE - Halter
			→	+PR 1KD / 1KP; <input type="checkbox"/>		24.3384-1735.5	240822	TRW - Halter
			→	+PR 1KD / 1KP; <input type="checkbox"/>		24.3384-1736.5	240823	TRW - Halter
			→	+PR 1KW; <input type="checkbox"/>		24.3414-1713.5	240914	TRW - Halter
			→	+PR 1KW; <input type="checkbox"/>		24.3414-1714.5	240915	TRW - Halter
Halter, Bremssattel								
1.6	75	06/09→09/10	←	+PR 1LB		11.0230-0560.1	260125	ATE
1.8 T	110	06/09→05/10	←	+PR 1LT		11.0230-0569.1	260126	ATE
1.8 TSI	88 - 118	05/10→05/13	←	+PR 1LA		11.0230-0807.1	260134	ATE
2.0 TDI	88 - 125	05/09→05/13	←					
2.0 TFSI	147 - 155	06/09→05/13	←					
Feder, Bremssattel								
1.6	75	06/09→09/10	←	+PR 1LT	2	11.8116-0143.1	390513	ATE
1.8 T	110	06/09→05/10	←	+PR 1LB	2	11.8116-0143.1	390513	ATE
1.8 TSI	88 - 118	05/10→05/13	←	+PR 1LA	2	11.8116-0410.2	390589	ATE
2.0 TDI	88 - 125	05/09→05/13	←					
2.0 TFSI	147 - 155	06/09→05/13	←					
 Bremsschlauch								
1.6	75	06/09→09/10	←		2	24.5237-0308.3	331435	L= 308
1.8 T	110	06/09→05/10	→		2	24.5138-0263.3	330885	L= 263
1.8 TSI	88 - 118	05/10→05/13	→					
2.0 TDI	88 - 125	05/09→05/13	→					
2.0 TFSI	147 - 155	06/09→05/13	→					
SEAT - IBIZA II (6K1) 03/93→05/02								
 Bremssattel								
1.0 16V	51	10/99→02/02	←	→ 6K-W-000500; +PR 1LA; - ABS; <input type="checkbox"/>		24.3481-1745.5	240277	ATE - Halter
1.4 16V	55	05/00→02/02	←	→ 6K-W-000500; +PR 1LA; - ABS; <input type="checkbox"/>		24.3481-1746.5	240278	ATE - Halter
1.9 SDI	50	08/99→02/02	←	→ 01/02; +PR 1ZK; <input type="checkbox"/>		24.3541-1609.5	240039	TRW - Halter
→								

	kw			 	! #					
SEAT - IBIZA II (6K1) 03/93→05/02										
 Bremssattel										
1.0 16V 1.4 16V 1.9 SDI	51	10/99→02/02	←	→ 01/02; +PR 1ZK; 		24.3541-1610.5	240040	TRW - Halter		
	55	05/00→02/02	←	→ 01/02; +PR 1LW; 		24.3541-1731.5	240061	TRW - Halter		
	50	08/99→02/02	←	→ 01/02; +PR 1LV; 		24.3541-1731.5	240061	TRW - Halter		
			←	→ 01/02; +PR 1LW; 		24.3541-1732.5	240062	TRW - Halter		
			←	→ 01/02; +PR 1LV; 		24.3541-1732.5	240062	TRW - Halter		
			→	→ 01/02; +PR 1KE / 1KQ; 		24.3344-1711.5	240894	TRW - Halter		
			→	→ 01/02; +PR 1KE / 1KQ; 		24.3344-1712.5	240895	TRW - Halter		
			→	→ 01/02; +PR 1KK; 		24.3384-1723.5	240842	TRW - Halter		
			→	→ 01/02; +PR 1KK; 		24.3384-1724.5	240843	TRW - Halter		
1.0 i 1.4 i 1.4 i 16V 1.6 i 1.9 TDI	37	09/96→02/02	←	→ 07/99; +PR 1LA; 		24.3481-1745.5	240277	ATE - Halter		
	44	09/93→02/02	←	08/99→; → 6K-W-000500; +PR 1LA; - ABS; 		24.3481-1745.5	240277	ATE - Halter		
	74	06/97→02/02								
	55 -	03/93→02/02	←	→ 07/99; +PR 1LA; 		24.3481-1746.5	240278	ATE - Halter		
	74	08/96→02/02	←	08/99→; → 6K-W-000500; +PR 1LA; - ABS; 		24.3481-1746.5	240278	ATE - Halter		
	66		←	08/99→ 01/02; +PR 1ZK; 		24.3541-1609.5	240039	TRW - Halter		
			←	→ 07/99; +PR 1LY / 1ZK; 		24.3541-1609.5	240039	TRW - Halter		
			←	→ 07/99; +PR 1LY / 1ZK; 		24.3541-1610.5	240040	TRW - Halter		
			←	08/99→ 01/02; +PR 1ZK; 		24.3541-1610.5	240040	TRW - Halter		
			←	→ 07/99; +PR 1LD / 1LV / 1LW; 		24.3541-1731.5	240061	TRW - Halter		
			←	08/99→ 01/02; +PR 1LV; 		24.3541-1731.5	240061	TRW - Halter		
			←	08/99→ 01/02; +PR 1LW; 		24.3541-1731.5	240061	TRW - Halter		
			←	→ 07/99; +PR 1LD / 1LV / 1LW; 		24.3541-1732.5	240062	TRW - Halter		
			←	08/99→ 01/02; +PR 1LV; 		24.3541-1732.5	240062	TRW - Halter		
			←	08/99→ 01/02; +PR 1LW; 		24.3541-1732.5	240062	TRW - Halter		
			→	08/99→ 01/02; +PR 1KE / 1KQ; 		24.3344-1711.5	240894	TRW - Halter		
			→	08/99→ 01/02; +PR 1KE / 1KQ; 		24.3344-1712.5	240895	TRW - Halter		
			→	→ 07/99; +PR 1KK; 		24.3384-1723.5	240842	TRW - Halter		
			→	08/99→ 01/02; +PR 1KK; 		24.3384-1723.5	240842	TRW - Halter		
			→	→ 07/99; +PR 1KK; 		24.3384-1724.5	240843	TRW - Halter		
→			08/99→ 01/02; +PR 1KK; 		24.3384-1724.5	240843	TRW - Halter			
1.3 i 1.8 i 1.9 SDI 2.0 i 16V			40	03/93→08/99	←	→ 07/99; +PR 1LA; 		24.3481-1745.5	240277	ATE - Halter
			66	03/93→08/99	←	→ 07/99; +PR 1LA; 		24.3481-1746.5	240278	ATE - Halter
		47	08/96→08/99	←	→ 07/99; +PR 1LY / 1ZK; 		24.3541-1609.5	240039	TRW - Halter	
	110	08/96→08/99	←							→ 07/99; +PR 1LY / 1ZK; 
			←							→ 07/99; +PR 1LD / 1LV / 1LW; 
			←							→ 07/99; +PR 1LD / 1LV / 1LW; 
			→							→ 07/99; +PR 1KK; 
			→							→ 07/99; +PR 1KK; 
			→							08/99→ 01/02; +PR 1KK; 
1.4 1.6 i	40	12/97→04/99	←	+PR 1LA; 		24.3481-1745.5	240277	ATE - Halter		
	55	09/94→06/99	←	+PR 1LA; 		24.3481-1746.5	240278	ATE - Halter		
	←	+PR 1LY / 1ZK; 		24.3541-1609.5	240039	TRW - Halter				
	←	+PR 1LY / 1ZK; 		24.3541-1610.5	240040	TRW - Halter				
	←	+PR 1LD / 1LV / 1LW; 		24.3541-1731.5	240061	TRW - Halter				
	←	+PR 1LD / 1LV / 1LW; 		24.3541-1732.5	240062	TRW - Halter				
	→	+PR 1KK; 		24.3384-1723.5	240842	TRW - Halter				
	→	+PR 1KK; 		24.3384-1724.5	240843	TRW - Halter				
1.8 T 20V Cupra 1.8 T 20V Cupra R	115	07/00→02/02	→	→ 01/02; +PR 1KE / 1KQ; 		24.3344-1711.5	240894	TRW - Halter		
	132	07/00→02/02	→	→ 01/02; +PR 1KE / 1KQ; 		24.3344-1712.5	240895	TRW - Halter		
			→	→ 01/02; +PR 1KK; 		24.3384-1723.5	240842	TRW - Halter		
			→	→ 01/02; +PR 1KK; 		24.3384-1724.5	240843	TRW - Halter		
1.9 TDI	81	02/97→02/02	←	08/99→; → 6K-W-000500; +PR 1LA; - ABS; 		24.3481-1745.5	240277	ATE - Halter		
			←	03/97→ 07/99; +PR 1LA; 		24.3481-1745.5	240277	ATE - Halter		
→										









SEAT - IBIZA II (6K1) 03/93→05/02







 **Bremssattel**



























































1.9 TDI	81	02/97→02/02	←	08/99→; → 6K-W-000500; +PR 1LA; - ABS; 	24.3481-1746.5	240278	ATE - Halter
			←	03/97→ 07/99; +PR 1LA; 	24.3481-1746.5	240278	ATE - Halter
			←	08/99→ 01/02; +PR 1ZK; 	24.3541-1609.5	240039	TRW - Halter
			←	03/97→ 07/99; +PR 1LY / 1ZK; 	24.3541-1609.5	240039	TRW - Halter
			←	03/97→ 07/99; +PR 1LY / 1ZK; 	24.3541-1610.5	240040	TRW - Halter
			←	08/99→ 01/02; +PR 1ZK; 	24.3541-1610.5	240040	TRW - Halter
			←	03/97→ 07/99; +PR 1LD / 1LV / 1LW; 	24.3541-1731.5	240061	TRW - Halter
			←	08/99→ 01/02; +PR 1LV; 	24.3541-1731.5	240061	TRW - Halter
			←	08/99→ 01/02; +PR 1LW; 	24.3541-1731.5	240061	TRW - Halter
			←	08/99→ 01/02; +PR 1LV; 	24.3541-1732.5	240062	TRW - Halter
			←	03/97→ 07/99; +PR 1LD / 1LV / 1LW; 	24.3541-1732.5	240062	TRW - Halter
			←	08/99→ 01/02; +PR 1LW; 	24.3541-1732.5	240062	TRW - Halter
			→	08/99→ 01/02; +PR 1KE / 1KQ; 	24.3344-1711.5	240894	TRW - Halter
			→	08/99→ 01/02; +PR 1KE / 1KQ; 	24.3344-1712.5	240895	TRW - Halter
			→	08/99→ 01/02; +PR 1KK; 	24.3384-1723.5	240842	TRW - Halter
			→	03/97→ 07/99; +PR 1KK; 	24.3384-1723.5	240842	TRW - Halter
			→	03/97→ 07/99; +PR 1KK; 	24.3384-1724.5	240843	TRW - Halter
			→	08/99→ 01/02; +PR 1KK; 	24.3384-1724.5	240843	TRW - Halter
			→	03/97→ 07/99; 	24.3384-1737.5	240301	TRW - Halter
			→	03/97→ 07/99; 	24.3384-1738.5	240302	TRW - Halter
2.0 i	85	03/93→08/99	←	→ 07/99; +PR 1LA; 	24.3481-1745.5	240277	ATE - Halter
			←	→ 07/99; +PR 1LA; 	24.3481-1746.5	240278	ATE - Halter
			←	→ 07/99; +PR 1LY / 1ZK; 	24.3541-1609.5	240039	TRW - Halter
			←	→ 07/99; +PR 1LY / 1ZK; 	24.3541-1610.5	240040	TRW - Halter
			←	→ 07/99; +PR 1LD / 1LV / 1LW; 	24.3541-1731.5	240061	TRW - Halter
			←	→ 07/99; +PR 1LD / 1LV / 1LW; 	24.3541-1732.5	240062	TRW - Halter
			→	→ 6K-ZR516424; 	24.3384-1603.5	240015	TRW - Halter
			→	→ 6K-ZR014473; 	24.3384-1603.5	240015	TRW - Halter
			→	→ 6K-ZR014473; 	24.3384-1604.5	240016	TRW - Halter
			→	→ 6K-ZR516424; 	24.3384-1604.5	240016	TRW - Halter
			→	6K-ZR516425→; → 07/99; 	24.3384-1707.5	240171	TRW - Halter
			→	6K-ZR014474→; → 07/99; 	24.3384-1707.5	240171	TRW - Halter
			→	6K-ZR014474→; → 07/99; 	24.3384-1708.5	240172	TRW - Halter
			→	6K-ZR516425→; → 07/99; 	24.3384-1708.5	240172	TRW - Halter
			→	→ 07/99; +PR 1KK; 	24.3384-1723.5	240842	TRW - Halter
			→	→ 07/99; +PR 1KK; 	24.3384-1724.5	240843	TRW - Halter







Führungshülzensatz, Bremssattel







1.0 16V 1.4 16V	51 55	10/99→02/02 05/00→02/02	←	→ 01/02; +PR 1LG	11.0101-4801.2	260006	ATE
					24.0102-4801.2	260085	ATE
1.0 i 1.4 i 16V 1.6 i	37 74 55 - 74	09/96→02/02 06/97→02/02 03/93→02/02	←	08/99→ 01/02; +PR 1LG	11.0101-4801.2	260006	ATE
					24.0102-4801.2	260085	ATE
1.9 TDI	74 66	03/93→02/02 08/96→02/02	←	→ 07/99; +PR 1LG / 1LM	11.0101-4801.2	260006	ATE
					24.0102-4801.2	260085	ATE
			←	→ 07/99; +PR 1LA	11.0101-4803.2	260008	ATE
					24.0102-4803.2	260086	ATE
1.3 i 1.8 i 1.9 SDI 2.0 i 2.0 i 16V	40 66 47	03/93→08/99 03/93→08/99 08/96→08/99	←	→ 07/99; +PR 1LG / 1LM	11.0101-4801.2	260006	ATE
					24.0102-4801.2	260085	ATE
			←	→ 07/99; +PR 1LA	11.0101-4803.2	260008	ATE
1.4 1.6 i	40 55	12/97→04/99 09/94→06/99	←	+PR 1LG / 1LM	11.0101-4801.2	260006	ATE
					24.0102-4801.2	260085	ATE
			←	+PR 1LA	11.0101-4803.2	260008	ATE
					24.0102-4803.2	260086	ATE
1.4 i →	44	09/93→02/02	←	08/99→ 01/02; +PR 1LG / 1LM	11.0101-4801.2	260006	ATE





































	kw			 	! #		
SEAT - IBIZA II (6K1) 03/93→05/02							
Führungshülzensatz, Bremsattel							
1.4 i	44	09/93→02/02	←	08/99→ 01/02; +PR 1LG / 1LM		24.0102-4801.2 260085	ATE
			←	→ 07/99; +PR 1LG / 1LM		11.0101-4801.2 260006	ATE
						24.0102-4801.2 260085	ATE
			←	→ 07/99; +PR 1LA		11.0101-4803.2 260008	ATE
			←	→ 07/99; +PR 1LA		24.0102-4803.2 260086	ATE
1.9 SDI	50	08/99→02/02	←	→ 01/02; +PR 1LG / 1LM		11.0101-4801.2 260006	ATE
						24.0102-4801.2 260085	ATE
1.9 TDI	81	02/97→02/02	←	08/99→ 01/02; +PR 1LG		11.0101-4801.2 260006	ATE
			←	03/97→ 07/99; +PR 1LG / 1LM		24.0102-4801.2 260085	ATE
			←	03/97→ 07/99; +PR 1LA		11.0101-4803.2 260008	ATE
						24.0102-4803.2 260086	ATE
Zubehörsatz, Bremsattel							
2.0 i	85	03/93→08/99	→	6K-ZR014474→; → 07/99		24.0101-3601.2 260044	TRW
			→	6K-ZR516425→; → 07/99		24.0101-3601.2 260044	TRW
			→	→ 6K-ZR014473		24.0101-3601.2 260044	TRW
			→	→ 6K-ZR516424		24.0101-3601.2 260044	TRW
Bremsschlauch							
1.0 16V	51	10/99→02/02	←	→ 01/02	2	24.5105-0442.3 331432	L= 442
1.4 16V	55	05/00→02/02					
1.9 SDI	50	08/99→02/02	→	→ 01/02	2	83.7858-0140.3 330837	L= 140
1.0 i	37	09/96→02/02	←	08/99→ 01/02	2	24.5105-0442.3 331432	L= 442
			←	→ 07/99	2	24.5105-0442.3 331432	L= 442
1.4 i	44	09/93→02/02	←	→ 07/99	2	24.5105-0442.3 331432	L= 442
1.4 i 16V	74	06/97→02/02	←	→ 07/99	2	24.5105-0442.3 331432	L= 442
1.6 i	55 - 74	03/93→02/02	→	→ 07/99	2	24.5230-0143.3 330402	L= 143
			→	→ 07/99	2	83.7836-0135.3 330816	L= 135
1.9 TDI	66	08/96→02/02	→	08/99→ 01/02	2	83.7858-0140.3 330837	L= 140
1.3 i	40	03/93→08/99	←	→ 07/99	2	24.5105-0442.3 331432	L= 442
			←	→ 07/99	2	24.5230-0143.3 330402	L= 143
			←	→ 07/99	2	83.7836-0135.3 330816	L= 135
1.8 i	66	03/93→08/99	←	→ 07/99	2	24.5105-0442.3 331432	L= 442
1.9 SDI	47	08/96→08/99	→	→ 07/99	2	24.5230-0143.3 330402	L= 143
						83.7836-0135.3 330816	L= 135
1.4	40	12/97→04/99	←		2	24.5105-0442.3 331432	L= 442
1.6 i	55	09/94→06/99	→		2	24.5230-0143.3 330402	L= 143
			→		2	83.7836-0135.3 330816	L= 135
1.8 T 20V Cupra	115	07/00→02/02	→	→ 01/02	2	83.7858-0140.3 330837	L= 140
1.8 T 20V Cupra R	132	07/00→02/02	→	→ 01/02	2	83.7858-0140.3 330837	L= 140
1.9 TDI	81	02/97→02/02	←	03/97→ 07/99	2	24.5105-0442.3 331432	L= 442
			←	08/99→ 01/02	2	24.5105-0442.3 331432	L= 442
			→	03/97→ 07/99	2	24.5170-0161.3 331308	L= 161
			→	08/99→ 01/02	2	83.7858-0140.3 330837	L= 140
2.0 i	85	03/93→08/99	←	→ 07/99	2	24.5105-0442.3 331432	L= 442
			→	→ 07/99	2	24.5170-0161.3 331308	L= 161
2.0 i 16V	110	08/96→08/99	→	→ 07/99	2	24.5170-0161.3 331308	L= 161
SEAT - IBIZA III (6L1) 02/02→11/09							
Bremssattel							
1.2	44 - 47	02/02→05/08	←	+PR 1LN / 1ZH; ☐		24.3541-1797.5 240856	TRW - Halter
			←	+PR 1LN / 1ZH; ☐		24.3541-1798.5 240857	TRW - Halter
1.2 12V	51	05/06→11/09	←	+PR 1LN / 1ZH; ☐		24.3541-1798.5 240857	TRW - Halter
1.4 16V	55 - 74	02/02→11/09	←	+PR 1LQ / 1LR / 1ZF / 1ZG; ☐		24.3541-9549.5 241023	ATE - Halter
			←	+PR 1LQ / 1LR / 1ZF / 1ZG; ☐		24.3541-9550.5 241024	ATE - Halter
1.4 TDI	51 - 59	05/02→11/09	←	+PR 1LQ / 1LR / 1ZF / 1ZG; ☐		24.3541-9550.5 241024	ATE - Halter
			→	☐		24.3344-1709.5 240810	TRW - Halter
1.6	74	02/03→11/09	→	☐		24.3384-1729.5 240816	TRW - Halter
1.6 16V	77	11/06→11/09	→	☐		24.3384-1729.5 240816	TRW - Halter
1.8 T FR	110	12/03→05/08	→	☐		24.3344-1710.5 240811	TRW - Halter
1.9 SDI	47	02/02→12/05	→	☐		24.3384-1730.5 240817	TRW - Halter
1.9 TDI	74 - 96	02/02→11/09	→	☐		24.3384-1730.5 240817	TRW - Halter
			→	☐		24.3384-1730.5 240817	TRW - Halter
1.9 TDI Joya Racer	112	07/03→06/04	→	☐		24.3384-1730.5 240817	TRW - Halter
2.0	85	04/02→11/09	→	☐		24.3384-1730.5 240817	TRW - Halter
1.8 T Cupra R	132	01/04→02/08	←	☐		11.9541-9596.2 220502	ATE - Halter
			→	☐		24.3344-1709.5 240810	TRW - Halter
			→	☐		24.3384-1729.5 240816	TRW - Halter







	kw					! #		
SEAT - IBIZA III (6L1) 02/02→11/09								
Bremssattel								
1.8 T Cupra R	132	01/04→02/08	➡	☐			24.3344-1710.5 240811 24.3384-1730.5 240817	TRW - Halter TRW - Halter
1.9 TDI Cupra R	118	03/04→02/08	⬅	+PR 1LT; ☐			11.9541-9596.2 220502	ATE - Halter
			⬅	+PR 1LN / 1ZH; ☐			24.3541-1797.5 240856	TRW - Halter
			⬅	+PR 1LN / 1ZH; ☐			24.3541-1798.5 240857	TRW - Halter
			⬅	+PR 1LQ / 1LR / 1ZF / 1ZG; ☐			24.3541-9549.5 241023	ATE - Halter
			⬅	+PR 1LQ / 1LR / 1ZF / 1ZG; ☐			24.3541-9550.5 241024	ATE - Halter
			➡	☐			24.3344-1709.5 240810 24.3384-1729.5 240816	TRW - Halter TRW - Halter
			➡	☐			24.3344-1710.5 240811 24.3384-1730.5 240817	TRW - Halter TRW - Halter
Halter, Bremssattel								
1.8 T Cupra R	132	01/04→02/08	⬅			2	11.0230-0451.1 260130	ATE
1.9 TDI Cupra R	118	03/04→02/08	⬅	+PR 1LT		2	11.0230-0451.1 260130	ATE
Feder, Bremssattel								
1.8 T Cupra R	132	01/04→02/08				2	11.8116-0143.1 390513	ATE
1.9 TDI Cupra R	118	03/04→02/08		+PR 1LT		2	11.8116-0143.1 390513	ATE
Führungshülzensatz, Bremssattel								
1.2	44 - 47	02/02→05/08	⬅	+PR 1LQ / 1LR / 1ZF / 1ZG			11.0101-5409.2 260035	ATE
1.2 12V	51	05/06→11/09						
1.4 16V	55 - 74	02/02→11/09						
1.4 TDI	51 - 59	05/02→11/09						
1.6	74	02/03→11/09						
1.6 16V	77	11/06→11/09						
1.8 T FR	110	12/03→05/08						
1.9 SDI	47	02/02→12/05						
1.9 TDI	74 - 96	02/02→11/09						
1.9 TDI Joya Racer	112	07/03→06/04						
2.0	85	04/02→11/09						
1.8 T Cupra R	132	01/04→02/08	⬅				11.0101-5409.2 260035	ATE
1.9 TDI Cupra R	118	03/04→02/08	⬅	+PR 1LQ / 1LR / 1ZF / 1ZG			11.0101-5409.2 260035	ATE
			⬅	+PR 1LT			11.0101-5409.2 260035	ATE
Führungsbolzen, Bremssattel								
1.8 T Cupra R	132	01/04→02/08				2	11.8171-0008.1 990049	ATE
1.9 TDI Cupra R	118	03/04→02/08		+PR 1LT		2	11.8171-0008.1 990049	ATE
Bremsschlauch								
1.2	44	06/07→05/08	⬅			2	83.6247-0522.3 330595	L= 522
			➡	+PR 1KD / 1KK / 1KS / 1KT; ☐ / am Bremssattel			24.1253-0050.3 331148	L= 192 mit Rohrleitung
			➡	+PR 1KD / 1KK / 1KS / 1KT; ☐ / am Bremssattel			24.1253-0060.3 331149	L= 192 mit Rohrleitung
			➡	+PR 1KD / 1KK / 1KS / 1KT		2	83.7858-0140.3 330837	L= 140
1.2	47	02/02→06/06	⬅			2	83.6247-0522.3 330595	L= 522
			➡	+PR 1KD / 1KK / 1KS / 1KT / 1KP; ☐ / am Bremssattel			24.1253-0050.3 331148	L= 192 mit Rohrleitung
1.2 12V	51	05/06→11/09						
1.4 16V	55 - 74	02/02→11/09						
1.4 TDI	51 - 59	05/02→11/09						
1.6	74	02/03→11/09						
1.6 16V	77	11/06→11/09						
1.8 T FR	110	12/03→05/08						
1.9 SDI	47	02/02→12/05						
1.9 TDI	74 - 96	02/02→11/09						
1.9 TDI Joya Racer	112	07/03→06/04						
2.0	85	04/02→11/09						
1.8 T Cupra R	132	01/04→02/08	➡	+PR 1KD / 1KK / 1KS / 1KT / 1KP; ☐ / am Bremssattel			24.1253-0050.3 331148	L= 192 mit Rohrleitung
1.9 TDI Cupra R	118	03/04→02/08	➡	+PR 1KD / 1KK / 1KS / 1KT / 1KP; ☐ / am Bremssattel			24.1253-0060.3 331149	L= 192 mit Rohrleitung
➔								





































	kw			 	! #		
SEAT - IBIZA III (6L1) 02/02→11/09							
 Bremsschlauch							
1.8 T Cupra R 1.9 TDI Cupra R	132 118	01/04→02/08 03/04→02/08	➔	+PR 1KD / 1KK / 1KS / 1KT / 1KP	2	83.7858-0140.3	330837 L= 140
SEAT - IBIZA IV (6J5, 6P1) 03/08→12/17							
 Bremssattel							
1.0 1.0 TSI	55 70 - 81	05/15→06/17 05/15→06/17	←	+PR 1LQ / 1LR / 1ZG; 		24.3541-9549.5	241023 ATE - Halter
1.2 TSI	66 - 81	05/15→06/17	←	+PR 1LQ / 1LR / 1ZG; 		24.3541-9550.5	241024 ATE - Halter
1.4 TDI	55 - 77	05/15→06/17	←	+PR 1ZR / 1ZS / 1ZC; 		24.3541-9553.5	241025 ATE - Halter
1.6	77 81	05/15→06/17 07/15→06/17	➔	+PR 1KT; 		24.3387-1735.5	240657 TRW - Halter
			➔	+PR 1KV; 		24.3387-1735.5	240657 TRW - Halter
			➔	+PR 1KV; 		24.3387-1736.5	240658 TRW - Halter
			➔	+PR 1KT; 		24.3387-1736.5	240658 TRW - Halter
1.2 1.2 TDI 1.2 TSI	44 55 63 - 77	07/09→05/11 06/10→03/12 09/10→05/15	←	Bremsengröße: 15"; 		24.3541-1797.5	240856 TRW - Halter
			←	Bremsengröße: 15"; 		24.3541-1798.5	240857 TRW - Halter
1.4 TDI	59	07/08→06/10	←	+PR 1LQ / 1LR / 1ZG; 		24.3541-9549.5	241023 ATE - Halter
1.6 LPG	60	05/11→05/15	←	+PR 1LQ / 1LR / 1ZG; 		24.3541-9550.5	241024 ATE - Halter
1.9 TDI	66	07/08→06/10	←	+PR 1ZR / 1ZS; 		24.3541-9553.5	241025 ATE - Halter
2.0	85	10/08→05/15	←	+PR 1ZR / 1ZS; 		24.3541-9554.5	241026 ATE - Halter
2.0 TDI	105	01/10→05/15	←	+PR 1ZR / 1ZS; 		24.3541-9554.5	241026 ATE - Halter
			➔	+PR 1KV; 		24.3387-1735.5	240657 TRW - Halter
			➔	+PR 1KK / 1KT; 		24.3387-1735.5	240657 TRW - Halter
			➔	+PR 1KK / 1KT; 		24.3387-1736.5	240658 TRW - Halter
			➔	+PR 1KV; 		24.3387-1736.5	240658 TRW - Halter
1.2 1.2 LPG 1.4 1.4 LPG 1.6 1.9 TDI	51 51 63 63 77 77	03/08→05/15 03/08→05/11 03/08→05/15 03/08→05/11 05/08→03/12 03/08→06/10	←	07/08→; Bremsengröße: 15"; 		24.3541-1797.5	240856 TRW - Halter
			←	07/08→; Bremsengröße: 15"; 		24.3541-1798.5	240857 TRW - Halter
			←	07/08→; +PR 1LQ / 1LR / 1ZG; 		24.3541-9549.5	241023 ATE - Halter
			←	07/08→; +PR 1LQ / 1LR / 1ZG; 		24.3541-9550.5	241024 ATE - Halter
			←	07/08→; +PR 1ZR / 1ZS; 		24.3541-9553.5	241025 ATE - Halter
			←	07/08→; +PR 1ZR / 1ZS; 		24.3541-9554.5	241026 ATE - Halter
			➔	07/08→; +PR 1KV; 		24.3387-1735.5	240657 TRW - Halter
			➔	07/08→; +PR 1KK / 1KT; 		24.3387-1735.5	240657 TRW - Halter
			➔	07/08→; +PR 1KK / 1KT; 		24.3387-1736.5	240658 TRW - Halter
			➔	07/08→; +PR 1KV; 		24.3387-1736.5	240658 TRW - Halter
1.4 TSI	103	10/13→05/15	←	12/13→; Bremsengröße: 15"; 		24.3541-1797.5	240856 TRW - Halter
			←	12/13→; Bremsengröße: 15"; 		24.3541-1798.5	240857 TRW - Halter
			←	12/13→; +PR 1LQ / 1LR / 1ZG; 		24.3541-9549.5	241023 ATE - Halter
			←	12/13→; +PR 1LQ / 1LR / 1ZG; 		24.3541-9550.5	241024 ATE - Halter
			←	12/13→; +PR 1ZR / 1ZS; 		24.3541-9553.5	241025 ATE - Halter
			←	12/13→; +PR 1ZR / 1ZS; 		24.3541-9554.5	241026 ATE - Halter
			➔	12/13→; +PR 1KD / 1KS; 		24.3344-1709.5	240810 TRW - Halter
			➔	12/13→; +PR 1KD / 1KS; 		24.3344-1710.5	240811 TRW - Halter
1.4 TSI	110	06/09→06/17	←	Bremsengröße: 15"; 		24.3541-1797.5	240856 TRW - Halter
			←	Bremsengröße: 15"; 		24.3541-1798.5	240857 TRW - Halter
			←	+PR 1LQ / 1LR / 1ZG; 		24.3541-9549.5	241023 ATE - Halter
			←	+PR 1LQ / 1LR / 1ZG; 		24.3541-9550.5	241024 ATE - Halter
			←	+PR 1ZR / 1ZS; 		24.3541-9553.5	241025 ATE - Halter
			←	+PR 1ZR / 1ZS; 		24.3541-9554.5	241026 ATE - Halter
			➔	+PR 1KD / 1KS; 		24.3344-1709.5	240810 TRW - Halter
			➔	+PR 1KD / 1KS; 		24.3344-1710.5	240811 TRW - Halter
1.6 TDI	55 - 77	05/09→05/15	←	06/09→; Bremsengröße: 15"; 		24.3541-1797.5	240856 TRW - Halter
			←	06/09→; Bremsengröße: 15"; 		24.3541-1798.5	240857 TRW - Halter
			←	06/09→; +PR 1LQ / 1LR / 1ZG; 		24.3541-9549.5	241023 ATE - Halter
			←	06/09→; +PR 1LQ / 1LR / 1ZG; 		24.3541-9550.5	241024 ATE - Halter
			←	06/09→; +PR 1ZR / 1ZS; 		24.3541-9553.5	241025 ATE - Halter







	kW			 	! #			
SEAT - IBIZA IV (6J5, 6P1) 03/08→12/17								
Bremssattel								
1.6 TDI	55 - 77	05/09→05/15	←	06/09→; +PR 1ZR / 1ZS; ☐		24.3541-9554.5	241026	ATE - Halter
			→	06/09→; +PR 1KV; ☐		24.3387-1735.5	240657	TRW - Halter
			→	06/09→; +PR 1KK / 1KT; ☐		24.3387-1735.5	240657	TRW - Halter
			→	06/09→; +PR 1KK / 1KT; ☐		24.3387-1736.5	240658	TRW - Halter
			→	06/09→; +PR 1KV; ☐		24.3387-1736.5	240658	TRW - Halter
Halter, Bremssattel								
1.0 1.0 TSI 1.2 1.2 TDI 1.2 TSI 1.4 TDI 1.4 TSI 1.6 1.6 LPG 1.9 TDI 2.0 2.0 TDI	55 70 - 81 44 55 63 - 81 55 - 77 110 81 60 66 85 105	05/15→06/17 05/15→06/17 07/09→05/11 06/10→03/12 09/10→06/17 07/08→06/17 06/09→06/17 07/15→06/17 05/11→05/15 07/08→06/10 10/08→05/15 01/10→05/15	←	+PR 1LQ / 1LR / 1ZG	2	11.0230-0451.1	260130	ATE
1.2 1.2 LPG 1.4 1.4 LPG 1.6 1.9 TDI	51 51 63 63 77 77	03/08→05/15 03/08→05/11 03/08→05/15 03/08→05/11 05/08→03/12 03/08→06/10	←	07/08→; +PR 1LQ / 1LR / 1ZG	2	11.0230-0451.1	260130	ATE
1.4 TSI	103	10/13→05/15	←	12/13→; +PR 1LQ / 1LR / 1ZG	2	11.0230-0451.1	260130	ATE
1.6 TDI	55 - 77	05/09→05/15	←	06/09→; +PR 1LQ / 1LR / 1ZG	2	11.0230-0451.1	260130	ATE
Feder, Bremssattel								
1.0 1.0 TSI 1.2 TSI 1.4 TDI 1.6	55 70 - 81 66 - 81 55 - 77 81	05/15→06/17 05/15→06/17 05/15→06/17 05/15→06/17 07/15→06/17		+PR 1ZR / 1ZS / 1ZC	2	11.8116-0351.1	390538	ATE
1.2 1.2 TDI 1.2 TSI 1.4 TDI 1.4 TSI 1.6 LPG 1.9 TDI 2.0 2.0 TDI	44 55 63 - 77 59 110 60 66 85 105	07/09→05/11 06/10→03/12 09/10→05/15 07/08→06/10 06/09→06/17 05/11→05/15 07/08→06/10 10/08→05/15 01/10→05/15		+PR 1ZR / 1ZS	2	11.8116-0351.1	390538	ATE
1.2 1.2 LPG 1.4 1.4 LPG 1.6 1.9 TDI	51 51 63 63 77 77	03/08→05/15 03/08→05/11 03/08→05/15 03/08→05/11 05/08→03/12 03/08→06/10		07/08→; +PR 1ZR / 1ZS	2	11.8116-0351.1	390538	ATE
1.4 TSI	103	10/13→05/15		12/13→; +PR 1ZR / 1ZS	2	11.8116-0351.1	390538	ATE
1.6 TDI	55 - 77	05/09→05/15		06/09→; +PR 1ZR / 1ZS	2	11.8116-0351.1	390538	ATE
Führungshülzensatz, Bremssattel								
1.0 1.0 TSI 1.2 TSI 1.4 TDI 1.6	55 70 - 81 66 - 81 55 - 77 81	05/15→06/17 05/15→06/17 05/15→06/17 05/15→06/17 07/15→06/17	←	+PR 1ZR / 1ZS / 1ZC		11.0101-5407.2	260011	ATE
			←	+PR 1LQ / 1LR / 1ZG		11.0101-5409.2	260035	ATE
1.2 1.2 TDI 1.2 TSI 1.4 TDI 1.4 TSI 1.6 LPG 1.9 TDI	44 55 63 - 77 59 110 60 66	07/09→05/11 06/10→03/12 09/10→05/15 07/08→06/10 06/09→06/17 05/11→05/15 07/08→06/10	←	+PR 1ZR / 1ZS		11.0101-5407.2	260011	ATE
			←	+PR 1LQ / 1LR / 1ZG		11.0101-5409.2	260035	ATE







	kw			 	! #		
SEAT - IBIZA IV (6J5, 6P1) 03/08→12/17							
Führungshülzensatz, Bremssattel							
2.0 2.0 TDI	85 105	10/08→05/15 01/10→05/15	←	+PR 1ZR / 1ZS		11.0101-5407.2 260011	ATE
			←	+PR 1LQ / 1LR / 1ZG		11.0101-5409.2 260035	ATE
1.2 1.2 LPG	51	03/08→05/15 03/08→05/11	←	07/08→; +PR 1ZR / 1ZS		11.0101-5407.2 260011	ATE
1.4 1.4 LPG	63	03/08→05/15 03/08→05/11	←	07/08→; +PR 1LQ / 1LR / 1ZG		11.0101-5409.2 260035	ATE
1.6 1.9 TDI	77	05/08→03/12 03/08→06/10					
1.4 TSI	103	10/13→05/15	←	12/13→; +PR 1ZR / 1ZS		11.0101-5407.2 260011	ATE
			←	12/13→; +PR 1LQ / 1LR / 1ZG		11.0101-5409.2 260035	ATE
1.6 TDI	55 - 77	05/09→05/15	←	06/09→; +PR 1ZR / 1ZS		11.0101-5407.2 260011	ATE
			←	06/09→; +PR 1LQ / 1LR / 1ZG		11.0101-5409.2 260035	ATE
Führungsbolzen, Bremssattel							
1.0 1.0 TSI	55 70 - 81	05/15→06/17 05/15→06/17	←	+PR 1ZR / 1ZS / 1ZC	2	11.8171-0008.1 990049	ATE
1.2 TSI	66 - 81	05/15→06/17					
1.4 TDI	55 - 77	05/15→06/17					
1.6	81	07/15→06/17					
1.2 1.2 TDI	44 55	07/09→05/11 06/10→03/12	←	+PR 1ZR / 1ZS	2	11.8171-0008.1 990049	ATE
1.2 TSI	63 - 77	09/10→05/15					
1.4 TDI	59	07/08→06/10					
1.4 TSI	110	06/09→06/17					
1.6 LPG	60	05/11→05/15					
1.9 TDI	66	07/08→06/10					
2.0 2.0 TDI	85 105	10/08→05/15 01/10→05/15					
1.2 1.2 LPG	51	03/08→05/15 03/08→05/11	←	07/08→; +PR 1ZR / 1ZS	2	11.8171-0008.1 990049	ATE
1.4 1.4 LPG	63	03/08→05/15 03/08→05/11					
1.6 1.9 TDI	77	05/08→03/12 03/08→06/10					
1.4 TSI	103	10/13→05/15	←	12/13→; +PR 1ZR / 1ZS	2	11.8171-0008.1 990049	ATE
1.6 TDI	55 - 77	05/09→05/15	←	06/09→; +PR 1ZR / 1ZS	2	11.8171-0008.1 990049	ATE
Bremsschlauch							
1.0 1.0 TSI	55 70 - 81	05/15→06/17 05/15→06/17	←	+PR 1ZC / 1ZD / 1ZG	2	24.5143-0544.3 331420	L= 540
			←	+PR 1ZR / 1ZS	2	24.5143-0553.3 331568	L= 553
1.2 TSI	63 - 81	09/10→06/17	→	□ / am Bremssattel		24.1294-0014.3 331448	L= 202,2 mit Rohrleitung
1.4 TDI	55 - 77	05/15→06/17	→	□ / am Bremssattel		24.1294-0015.3 331449	L= 202,2 mit Rohrleitung
1.4 TSI	110	11/15→06/17	→		2	83.7858-0140.3 330837	L= 140
1.6 1.6 LPG	81 60	07/15→06/17 05/11→05/15					
1.2 1.2 TDI	44 55	07/09→05/11 06/10→03/12	←	07/10→; +PR 1ZC / 1ZD / 1ZG	2	24.5143-0544.3 331420	L= 540
1.4 TSI	110	06/09→05/15	←	07/10→; +PR 1ZR / 1ZS	2	24.5143-0553.3 331568	L= 553
2.0 2.0 TDI	85 105	10/08→05/15 01/10→05/15	←	→ 06/10	2	83.6247-0522.3 330595	L= 522
			→	□ / am Bremssattel		24.1294-0014.3 331448	L= 202,2 mit Rohrleitung
			→	□ / am Bremssattel		24.1294-0015.3 331449	L= 202,2 mit Rohrleitung
			→		2	83.7858-0140.3 330837	L= 140
1.2 1.2 LPG	51	03/08→05/15 03/08→05/11	←	07/10→; +PR 1ZC / 1ZD / 1ZG	2	24.5143-0544.3 331420	L= 540
1.4 1.4 LPG	63	03/08→05/15 03/08→05/11	←	07/10→; +PR 1ZR / 1ZS	2	24.5143-0553.3 331568	L= 553
1.6	63	03/08→05/11	←	07/08→ 06/10	2	83.6247-0522.3 330595	L= 522
	77	05/08→03/12	→	07/08→; □ / am Bremssattel		24.1294-0014.3 331448	L= 202,2 mit Rohrleitung
			→	07/08→; □ / am Bremssattel		24.1294-0015.3 331449	L= 202,2 mit Rohrleitung
			→	07/08→	2	83.7858-0140.3 330837	L= 140
1.4 TDI 1.9 TDI	59 66	07/08→06/10 07/08→06/10	←	+PR 1ZR / 1ZS	2	24.5143-0553.3 331568	L= 553
			←		2	83.6247-0522.3 330595	L= 522
			→	□ / am Bremssattel		24.1294-0014.3 331448	L= 202,2 mit Rohrleitung
			→	□ / am Bremssattel		24.1294-0015.3 331449	L= 202,2 mit Rohrleitung































	kw			 	! #		
SEAT - IBIZA IV (6J5, 6P1) 03/08—12/17							
 Bremsschlauch							
1.4 TDI 1.9 TDI	59 66	07/08→06/10 07/08→06/10	➡		2	83.7858-0140.3 330837	L= 140
1.4 TSI	103	10/13→05/15	⬅	12/13→; +PR 1ZC / 1ZD / 1ZG	2	24.5143-0544.3 331420	L= 540
			⬅	12/13→; +PR 1ZR / 1ZS	2	24.5143-0553.3 331568	L= 553
			➡	12/13→;  / am Bremssattel		24.1294-0014.3 331448	L= 202,2 mit Rohrleitung
			➡	12/13→;  / am Bremssattel		24.1294-0015.3 331449	L= 202,2 mit Rohrleitung
			➡	12/13→	2	83.7858-0140.3 330837	L= 140
1.6 TDI	55	05/09→06/10	⬅	+PR 1ZC / 1ZD / 1ZG	2	24.5143-0544.3 331420	L= 540
			⬅	+PR 1ZR / 1ZS	2	24.5143-0553.3 331568	L= 553
			⬅		2	83.6247-0522.3 330595	L= 522
			➡	 / am Bremssattel		24.1294-0014.3 331448	L= 202,2 mit Rohrleitung
			➡	 / am Bremssattel		24.1294-0015.3 331449	L= 202,2 mit Rohrleitung
			➡		2	83.7858-0140.3 330837	L= 140
1.6 TDI	66 - 77	05/09→05/15	⬅	07/10→; +PR 1ZC / 1ZD / 1ZG	2	24.5143-0544.3 331420	L= 540
			⬅	07/10→; +PR 1ZR / 1ZS	2	24.5143-0553.3 331568	L= 553
			⬅	06/09→ 06/10	2	83.6247-0522.3 330595	L= 522
			➡	06/09→;  / am Bremssattel		24.1294-0014.3 331448	L= 202,2 mit Rohrleitung
			➡	06/09→;  / am Bremssattel		24.1294-0015.3 331449	L= 202,2 mit Rohrleitung
			➡	06/09→	2	83.7858-0140.3 330837	L= 140
1.9 TDI	77	03/08→06/10	⬅	+PR 1ZR / 1ZS	2	24.5143-0553.3 331568	L= 553
			⬅	07/08→	2	83.6247-0522.3 330595	L= 522
			➡	07/08→;  / am Bremssattel		24.1294-0014.3 331448	L= 202,2 mit Rohrleitung
			➡	07/08→;  / am Bremssattel		24.1294-0015.3 331449	L= 202,2 mit Rohrleitung
			➡	07/08→	2	83.7858-0140.3 330837	L= 140
SEAT - IBIZA IV Kasten/Schrägheck (6J1) 04/08→05/15							
 Bremssattel							
1.2 1.2 TDI	51 55	04/08→05/15 05/10→05/15	⬅	Bremsengröße: 15"; 		24.3541-1797.5 240856	TRW - Halter
			⬅	Bremsengröße: 15"; 		24.3541-1798.5 240857	TRW - Halter
			⬅	+PR 1LQ / 1LR / 1ZG; 		24.3541-9549.5 241023	ATE - Halter
			⬅	+PR 1LQ / 1LR / 1ZG; 		24.3541-9550.5 241024	ATE - Halter
			⬅	+PR 1ZR / 1ZS; 		24.3541-9553.5 241025	ATE - Halter
			⬅	+PR 1ZR / 1ZS; 		24.3541-9554.5 241026	ATE - Halter
			➡	+PR 1KK / 1KT; 		24.3387-1735.5 240657	TRW - Halter
			➡	+PR 1KV; 		24.3387-1735.5 240657	TRW - Halter
			➡	+PR 1KV; 		24.3387-1736.5 240658	TRW - Halter
			➡	+PR 1KK / 1KT; 		24.3387-1736.5 240658	TRW - Halter
1.6 TDI	66	05/09→05/15	⬅	06/09→; Bremsengröße: 15"; 		24.3541-1797.5 240856	TRW - Halter
			⬅	06/09→; Bremsengröße: 15"; 		24.3541-1798.5 240857	TRW - Halter
			⬅	06/09→; +PR 1LQ / 1LR / 1ZG; 		24.3541-9549.5 241023	ATE - Halter
			⬅	06/09→; +PR 1LQ / 1LR / 1ZG; 		24.3541-9550.5 241024	ATE - Halter
			⬅	06/09→; +PR 1ZR / 1ZS; 		24.3541-9553.5 241025	ATE - Halter
			⬅	06/09→; +PR 1ZR / 1ZS; 		24.3541-9554.5 241026	ATE - Halter
			➡	06/09→; +PR 1KV; 		24.3387-1735.5 240657	TRW - Halter
			➡	06/09→; +PR 1KK / 1KT; 		24.3387-1735.5 240657	TRW - Halter
			➡	06/09→; +PR 1KV; 		24.3387-1736.5 240658	TRW - Halter
			➡	06/09→; +PR 1KK / 1KT; 		24.3387-1736.5 240658	TRW - Halter
Halter, Bremssattel							
1.2 1.2 TDI	51 55	04/08→05/15 05/10→05/15	⬅	+PR 1LQ / 1LR / 1ZG	2	11.0230-0451.1 260130	ATE
1.6 TDI	66	05/09→05/15	⬅	06/09→; +PR 1LQ / 1LR / 1ZG	2	11.0230-0451.1 260130	ATE
Feder, Bremssattel							
1.2 1.2 TDI	51 55	04/08→05/15 05/10→05/15		+PR 1ZR / 1ZS	2	11.8116-0351.1 390538	ATE
→							











	kw					! #		
SEAT - IBIZA IV Kasten/Schrägheck (6J1) 04/08→05/15								
Feder, Bremssattel								
1.6 TDI	66	05/09→05/15		06/09→; +PR 1ZR / 1ZS		2	11.8116-0351.1 390538	ATE
Führungshülzensatz, Bremssattel								
1.2	51	04/08→05/15	←	+PR 1ZR / 1ZS			11.0101-5407.2 260011	ATE
1.2 TDI	55	05/10→05/15	←	+PR 1LQ / 1LR / 1ZG			11.0101-5409.2 260035	ATE
1.6 TDI	66	05/09→05/15	←	06/09→; +PR 1ZR / 1ZS			11.0101-5407.2 260011	ATE
			←	06/09→; +PR 1LQ / 1LR / 1ZG			11.0101-5409.2 260035	ATE
Führungsbolzen, Bremssattel								
1.2	51	04/08→05/15	←	+PR 1ZR / 1ZS		2	11.8171-0008.1 990049	ATE
1.2 TDI	55	05/10→05/15	←					
1.6 TDI	66	05/09→05/15	←	06/09→; +PR 1ZR / 1ZS		2	11.8171-0008.1 990049	ATE
Bremsschlauch								
1.2 1.2 TDI	51 55	04/08→05/15 05/10→05/15	←	07/10→; +PR 1ZC / 1ZD / 1ZG		2	24.5143-0544.3 331420	L= 540
			←	07/10→; +PR 1ZR / 1ZS		2	24.5143-0553.3 331568	L= 553
			←	→ 06/10		2	83.6247-0522.3 330595	L= 522
			→	□ / am Bremssattel			24.1294-0014.3 331448	L= 202,2 mit Rohrleitung
			→	□ / am Bremssattel			24.1294-0015.3 331449	L= 202,2 mit Rohrleitung
			→			2	83.7858-0140.3 330837	L= 140
1.6 TDI	66	05/09→05/15	←	07/10→; +PR 1ZC / 1ZD / 1ZG		2	24.5143-0544.3 331420	L= 540
			←	07/10→; +PR 1ZR / 1ZS		2	24.5143-0553.3 331568	L= 553
			←	06/09→ 06/10		2	83.6247-0522.3 330595	L= 522
			→	06/09→; □ / am Bremssattel			24.1294-0014.3 331448	L= 202,2 mit Rohrleitung
			→	06/09→; □ / am Bremssattel			24.1294-0015.3 331449	L= 202,2 mit Rohrleitung
			→	06/09→		2	83.7858-0140.3 330837	L= 140
SEAT - IBIZA IV SC (6J1, 6P5) 06/08→12/18								
Bremssattel								
1.0 1.0 TSI	55 70 - 81	05/15→12/16	←	+PR 1LQ / 1LR / 1ZG; □			24.3541-9549.5 241023	ATE - Halter
			←	+PR 1LQ / 1LR / 1ZG; □			24.3541-9550.5 241024	ATE - Halter
1.2 TSI	66 - 81	05/15→12/16	←	+PR 1ZR / 1ZS / 1ZC; □			24.3541-9553.5 241025	ATE - Halter
1.4 TDI	55 - 77	05/15→12/16	←	+PR 1ZR / 1ZS / 1ZC; □			24.3541-9554.5 241026	ATE - Halter
1.6	81	07/15→12/16	→	+PR 1KT; □			24.3387-1735.5 240657	TRW - Halter
			→	+PR 1KV; □			24.3387-1735.5 240657	TRW - Halter
			→	+PR 1KT; □			24.3387-1736.5 240658	TRW - Halter
			→	+PR 1KV; □			24.3387-1736.5 240658	TRW - Halter
1.2	44 - 51	07/08→05/15	←	Bremsengröße: 15"; □			24.3541-1797.5 240856	TRW - Halter
			←	Bremsengröße: 15"; □			24.3541-1798.5 240857	TRW - Halter
1.2 TDI	55	05/10→05/15	←					
1.2 TSI	63 - 77	09/10→05/15	←	+PR 1LQ / 1LR / 1ZG; □			24.3541-9549.5 241023	ATE - Halter
1.4	63	07/08→05/15	←	+PR 1LQ / 1LR / 1ZG; □			24.3541-9550.5 241024	ATE - Halter
1.4 LPG	63	07/08→05/11	←	+PR 1ZR / 1ZS; □			24.3541-9553.5 241025	ATE - Halter
1.4 TDI	59	07/08→06/10	←					
1.6	77	07/08→05/15	←	+PR 1ZR / 1ZS; □			24.3541-9554.5 241026	ATE - Halter
1.6 LPG	60	05/11→05/15	→	+PR 1KV; □			24.3387-1735.5 240657	TRW - Halter
1.6 TDI	55	05/10→06/10	→					
1.9 TDI	66 - 77	06/08→06/10	→	+PR 1KK / 1KT; □			24.3387-1735.5 240657	TRW - Halter
2.0	85	10/08→05/15	→	+PR 1KV; □			24.3387-1736.5 240658	TRW - Halter
			→					
2.0 TDI	105	01/10→05/15	→	+PR 1KK / 1KT; □			24.3387-1736.5 240658	TRW - Halter
1.4 TSI	103	10/13→05/15	←	12/13→; Bremsengröße: 15"; □			24.3541-1797.5 240856	TRW - Halter
			←	12/13→; Bremsengröße: 15"; □			24.3541-1798.5 240857	TRW - Halter
			←	12/13→; +PR 1LQ / 1LR / 1ZG; □			24.3541-9549.5 241023	ATE - Halter
			←	12/13→; +PR 1LQ / 1LR / 1ZG; □			24.3541-9550.5 241024	ATE - Halter
			←	12/13→; +PR 1ZR / 1ZS; □			24.3541-9553.5 241025	ATE - Halter
			←	12/13→; +PR 1ZR / 1ZS; □			24.3541-9554.5 241026	ATE - Halter
			→	12/13→; +PR 1KD / 1KS; □			24.3344-1709.5 240810	TRW - Halter
			→	12/13→; +PR 1KD / 1KS; □			24.3344-1710.5 240811	TRW - Halter
→								









	kw			 	! #			
SEAT - IBIZA IV SC (6J1, 6P5) 06/08→12/18								
Bremssattel								
1.4 TSI	110	01/09→12/16	←	Bremsengröße: 15"; 		24.3541-1797.5	240856	TRW - Halter
			←	Bremsengröße: 15"; 		24.3541-1798.5	240857	TRW - Halter
			←	+PR 1LQ / 1LR / 1ZG; 		24.3541-9549.5	241023	ATE - Halter
			←	+PR 1LQ / 1LR / 1ZG; 		24.3541-9550.5	241024	ATE - Halter
			←	+PR 1ZR / 1ZS; 		24.3541-9553.5	241025	ATE - Halter
			←	+PR 1ZR / 1ZS; 		24.3541-9554.5	241026	ATE - Halter
			→	+PR 1KD / 1KS; 		24.3344-1709.5	240810	TRW - Halter
			→	+PR 1KD / 1KS; 		24.3344-1710.5	240811	TRW - Halter
1.4 TSI Cupra	132	06/09→05/15	←	Bremsengröße: 15"; 		24.3541-1797.5	240856	TRW - Halter
			←	Bremsengröße: 15"; 		24.3541-1798.5	240857	TRW - Halter
			→	+PR 1KK / 1KT; 		24.3387-1735.5	240657	TRW - Halter
			→	+PR 1KV; 		24.3387-1735.5	240657	TRW - Halter
			→	+PR 1KV; 		24.3387-1736.5	240658	TRW - Halter
			→	+PR 1KK / 1KT; 		24.3387-1736.5	240658	TRW - Halter
1.6 TDI	66 - 77	05/09→05/15	←	06/09→; Bremsengröße: 15"; 		24.3541-1797.5	240856	TRW - Halter
			←	06/09→; Bremsengröße: 15"; 		24.3541-1798.5	240857	TRW - Halter
			←	06/09→; +PR 1LQ / 1LR / 1ZG; 		24.3541-9549.5	241023	ATE - Halter
			←	06/09→; +PR 1LQ / 1LR / 1ZG; 		24.3541-9550.5	241024	ATE - Halter
			←	06/09→; +PR 1ZR / 1ZS; 		24.3541-9553.5	241025	ATE - Halter
			←	06/09→; +PR 1ZR / 1ZS; 		24.3541-9554.5	241026	ATE - Halter
			→	06/09→; +PR 1KV; 		24.3387-1735.5	240657	TRW - Halter
			→	06/09→; +PR 1KK / 1KT; 		24.3387-1735.5	240657	TRW - Halter
			→	06/09→; +PR 1KK / 1KT; 		24.3387-1736.5	240658	TRW - Halter
			→	06/09→; +PR 1KV; 		24.3387-1736.5	240658	TRW - Halter
1.8 TSI Cupra	141	11/15→12/16	←	+PR 1ZR / 1ZS / 1ZC; 		24.3541-9553.5	241025	ATE - Halter
			←	+PR 1ZR / 1ZS / 1ZC; 		24.3541-9554.5	241026	ATE - Halter
			→	+PR 1KV; 		24.3387-1735.5	240657	TRW - Halter
			→	+PR 1KT; 		24.3387-1735.5	240657	TRW - Halter
			→	+PR 1KV; 		24.3387-1736.5	240658	TRW - Halter
			→	+PR 1KT; 		24.3387-1736.5	240658	TRW - Halter
Halter, Bremssattel								
1.0 1.0 TSI	55 70 - 81	05/15→12/16 05/15→12/16	←	+PR 1LQ / 1LR / 1ZG	2	11.0230-0451.1	260130	ATE
1.2	44 - 51	07/08→05/15						
1.2 TDI	55	05/10→05/15						
1.2 TSI	63 - 81	09/10→12/16						
1.4	63	07/08→05/15						
1.4 LPG	63	07/08→05/11						
1.4 TDI	55 - 77	07/08→12/16						
1.4 TSI	110	01/09→12/16						
1.6	77 - 81	07/08→12/16						
1.6 LPG	60	05/11→05/15						
1.6 TDI	55	05/10→06/10						
1.9 TDI	66 - 77	06/08→06/10						
2.0	85	10/08→05/15						
2.0 TDI	105	01/10→05/15						
1.4 TSI	103	10/13→05/15	←	12/13→; +PR 1LQ / 1LR / 1ZG	2	11.0230-0451.1	260130	ATE
1.6 TDI	66 - 77	05/09→05/15	←	06/09→; +PR 1LQ / 1LR / 1ZG	2	11.0230-0451.1	260130	ATE
Feder, Bremssattel								
1.0 1.0 TSI	55 70 - 81	05/15→12/16 05/15→12/16		+PR 1ZR / 1ZS / 1ZC	2	11.8116-0351.1	390538	ATE
1.2 TSI	66 - 81	05/15→12/16						
1.4 TDI	55 - 77	05/15→12/16						
→								

	kW			 	! #		
SEAT - IBIZA IV SC (6J1, 6P5) 06/08→12/18							
Feder, Bremssattel							
1.6 1.8 TSI Cupra	81 141	07/15→12/16 11/15→12/16		+PR 1ZR / 1ZS / 1ZC	2	11.8116-0351.1 390538	ATE
1.2 1.2 TDI 1.2 TSI 1.4 1.4 LPG 1.4 TDI 1.4 TSI 1.6 1.6 LPG 1.6 TDI 1.9 TDI 2.0 2.0 TDI	44 - 51 55 63 - 77 63 63 59 110 77 60 55 66 - 77 85 105	07/08→05/15 05/10→05/15 09/10→05/15 07/08→05/15 07/08→05/11 07/08→06/10 01/09→12/16 07/08→05/15 05/11→05/15 05/10→06/10 06/08→06/10 10/08→05/15 01/10→05/15		+PR 1ZR / 1ZS	2	11.8116-0351.1 390538	ATE
1.4 TSI 1.6 TDI	103 66 - 77	10/13→05/15 05/09→05/15		12/13→; +PR 1ZR / 1ZS 06/09→; +PR 1ZR / 1ZS	2 2	11.8116-0351.1 390538	ATE ATE
Führungshülzensatz, Bremssattel							
1.0 1.0 TSI 1.2 TSI 1.4 TDI 1.6	55 70 - 81 66 - 81 55 - 77 81	05/15→12/16 05/15→12/16 05/15→12/16 05/15→12/16 07/15→12/16	←	+PR 1ZR / 1ZS / 1ZC +PR 1LQ / 1LR / 1ZG		11.0101-5407.2 260011 11.0101-5409.2 260035	ATE ATE
1.2 1.2 TDI 1.2 TSI 1.4 1.4 LPG 1.4 TDI 1.4 TSI 1.6 1.6 LPG 1.6 TDI 1.9 TDI 2.0 2.0 TDI	44 - 51 55 63 - 77 63 63 59 110 77 60 55 66 - 77 85 105	07/08→05/15 05/10→05/15 09/10→05/15 07/08→05/15 07/08→05/11 07/08→06/10 01/09→12/16 07/08→05/15 05/11→05/15 05/10→06/10 06/08→06/10 10/08→05/15 01/10→05/15	←	+PR 1ZR / 1ZS +PR 1LQ / 1LR / 1ZG		11.0101-5407.2 260011 11.0101-5409.2 260035	ATE ATE
1.4 TSI 1.6 TDI	103 66 - 77	10/13→05/15 05/09→05/15	←	12/13→; +PR 1ZR / 1ZS 12/13→; +PR 1LQ / 1LR / 1ZG 06/09→; +PR 1ZR / 1ZS 06/09→; +PR 1LQ / 1LR / 1ZG		11.0101-5407.2 260011 11.0101-5409.2 260035 11.0101-5407.2 260011 11.0101-5409.2 260035	ATE ATE ATE ATE
1.8 TSI Cupra	141	11/15→12/16	←	+PR 1ZR / 1ZS / 1ZC		11.0101-5407.2 260011	ATE
Führungsbolzen, Bremssattel							
1.0 1.0 TSI 1.2 TSI 1.4 TDI 1.6 1.8 TSI Cupra	55 70 - 81 66 - 81 55 - 77 81 141	05/15→12/16 05/15→12/16 05/15→12/16 05/15→12/16 07/15→12/16 11/15→12/16	←	+PR 1ZR / 1ZS / 1ZC	2	11.8171-0008.1 990049	ATE
1.2 1.2 TDI 1.2 TSI 1.4 1.4 LPG 1.4 TDI 1.4 TSI 1.6 1.6 LPG 1.6 TDI 1.9 TDI 2.0 2.0 TDI	44 - 51 55 63 - 77 63 63 59 110 77 60 55 66 - 77 85 105	07/08→05/15 05/10→05/15 09/10→05/15 07/08→05/15 07/08→05/11 07/08→06/10 01/09→12/16 07/08→05/15 05/11→05/15 05/10→06/10 06/08→06/10 10/08→05/15 01/10→05/15	←	+PR 1ZR / 1ZS	2	11.8171-0008.1 990049	ATE
→							















	kw					! #		
SEAT - IBIZA IV SC (6J1, 6P5) 06/08→12/18								
Führungsbolzen, Bremsattel								
1.4 TSI	103	10/13→05/15	←	12/13→; +PR 1ZR / 1ZS	2	11.8171-0008.1	990049	ATE
1.6 TDI	66 - 77	05/09→05/15	←	06/09→; +PR 1ZR / 1ZS	2	11.8171-0008.1	990049	ATE
Bremsschlauch								
1.0	55	05/15→12/16	←	+PR 1ZC / 1ZD / 1ZG	2	24.5143-0544.3	331420	L= 540
1.0 TSI	70 - 81	05/15→12/16	←	+PR 1ZR / 1ZS	2	24.5143-0553.3	331568	L= 553
1.2 TSI	63 - 81	09/10→12/16	→	▣ / am Bremsattel		24.1294-0014.3	331448	L= 202,2 mit Rohrleitung
1.4 TDI	55 - 77	05/15→12/16	→	▣ / am Bremsattel		24.1294-0015.3	331449	L= 202,2 mit Rohrleitung
1.4 TSI	110	11/15→12/16	→		2	83.7858-0140.3	330837	L= 140
1.6	81	07/15→12/16						
1.6 LPG	60	05/11→05/15						
1.8 TSI Cupra	141	11/15→12/16						
1.2	44 - 51	07/08→05/15	←	07/10→; +PR 1ZC / 1ZD / 1ZG	2	24.5143-0544.3	331420	L= 540
1.2 TDI	55	05/10→05/15	←	07/10→; +PR 1ZR / 1ZS	2	24.5143-0553.3	331568	L= 553
1.4	63	07/08→05/15	←	→ 06/10	2	83.6247-0522.3	330595	L= 522
1.4 LPG	63	07/08→05/11						
1.4 TSI	110	01/09→05/15	→	▣ / am Bremsattel		24.1294-0014.3	331448	L= 202,2 mit Rohrleitung
1.4 TSI Cupra	132	06/09→05/15	→	▣ / am Bremsattel		24.1294-0015.3	331449	L= 202,2 mit Rohrleitung
1.6	77	07/08→05/15	→					
2.0	85	10/08→05/15	→		2	83.7858-0140.3	330837	L= 140
2.0 TDI	105	01/10→05/15						
1.4 TDI	59	07/08→06/10	←	+PR 1ZR / 1ZS	2	24.5143-0553.3	331568	L= 553
1.9 TDI	66 - 77	06/08→06/10	←		2	83.6247-0522.3	330595	L= 522
			→	▣ / am Bremsattel		24.1294-0014.3	331448	L= 202,2 mit Rohrleitung
			→	▣ / am Bremsattel		24.1294-0015.3	331449	L= 202,2 mit Rohrleitung
			→		2	83.7858-0140.3	330837	L= 140
1.4 TSI	103	10/13→05/15	←	12/13→; +PR 1ZC / 1ZD / 1ZG	2	24.5143-0544.3	331420	L= 540
			←	12/13→; +PR 1ZR / 1ZS	2	24.5143-0553.3	331568	L= 553
			→	12/13→; ▣ / am Bremsattel		24.1294-0014.3	331448	L= 202,2 mit Rohrleitung
			→	12/13→; ▣ / am Bremsattel		24.1294-0015.3	331449	L= 202,2 mit Rohrleitung
			→	12/13→	2	83.7858-0140.3	330837	L= 140
1.6 TDI	55	05/10→06/10	←	+PR 1ZC / 1ZD / 1ZG	2	24.5143-0544.3	331420	L= 540
			←	+PR 1ZR / 1ZS	2	24.5143-0553.3	331568	L= 553
			←		2	83.6247-0522.3	330595	L= 522
			→	▣ / am Bremsattel		24.1294-0014.3	331448	L= 202,2 mit Rohrleitung
			→	▣ / am Bremsattel		24.1294-0015.3	331449	L= 202,2 mit Rohrleitung
			→		2	83.7858-0140.3	330837	L= 140
1.6 TDI	66 - 77	05/09→05/15	←	07/10→; +PR 1ZC / 1ZD / 1ZG	2	24.5143-0544.3	331420	L= 540
			←	07/10→; +PR 1ZR / 1ZS	2	24.5143-0553.3	331568	L= 553
			←	06/09→ 06/10	2	83.6247-0522.3	330595	L= 522
			→	06/09→; ▣ / am Bremsattel		24.1294-0014.3	331448	L= 202,2 mit Rohrleitung
			→	06/09→; ▣ / am Bremsattel		24.1294-0015.3	331449	L= 202,2 mit Rohrleitung
			→	06/09→	2	83.7858-0140.3	330837	L= 140
SEAT - IBIZA IV ST (6J8, 6P8) 03/10→07/16								
Bremssattel								
1.0	55	05/15→07/16	←	+PR 1LQ / 1LR / 1ZG; ▣		24.3541-9549.5	241023	ATE - Halter
1.0 TSI	70 - 81	05/15→07/16	←	+PR 1LQ / 1LR / 1ZG; ▣		24.3541-9550.5	241024	ATE - Halter
1.2 TSI	66 - 81	05/15→07/16	←	+PR 1ZR / 1ZS / 1ZC; ▣		24.3541-9553.5	241025	ATE - Halter
1.4 TDI	55 - 77	05/15→07/16	←	+PR 1ZR / 1ZS / 1ZC; ▣		24.3541-9554.5	241026	ATE - Halter
			→	+PR 1KV; ▣		24.3387-1735.5	240657	TRW - Halter
			→	+PR 1KT; ▣		24.3387-1735.5	240657	TRW - Halter
			→	+PR 1KV; ▣		24.3387-1736.5	240658	TRW - Halter
			→	+PR 1KT; ▣		24.3387-1736.5	240658	TRW - Halter
1.2	44 - 51	05/10→05/15	←	Bremsengröße: 15"; ▣		24.3541-1797.5	240856	TRW - Halter
1.2 TDI	55	04/10→05/15	←	Bremsengröße: 15"; ▣		24.3541-1798.5	240857	TRW - Halter
1.2 TSI	63 - 77	09/10→05/15	←	+PR 1LQ / 1LR / 1ZG; ▣		24.3541-9549.5	241023	ATE - Halter

	kw					! #		
SEAT - IBIZA IV ST (6J8, 6P8) 03/10→07/16								
Bremssattel								
1.4 1.6 1.6 TDI	63 77 66 - 77	03/10→05/15 02/12→05/15 03/10→05/15	←	+PR 1LQ / 1LR / 1ZG; 			24.3541-9550.5 241024	ATE - Halter
			←	+PR 1ZR / 1ZS; 			24.3541-9553.5 241025	ATE - Halter
			←	+PR 1ZR / 1ZS; 			24.3541-9554.5 241026	ATE - Halter
			→	+PR 1KV; 			24.3387-1735.5 240657	TRW - Halter
			→	+PR 1KK / 1KT; 			24.3387-1735.5 240657	TRW - Halter
			→	+PR 1KK / 1KT; 			24.3387-1736.5 240658	TRW - Halter
			→	+PR 1KV; 			24.3387-1736.5 240658	TRW - Halter
1.4 TSI	103	10/13→05/15	←	12/13→; Bremsengröße: 15"; 			24.3541-1797.5 240856	TRW - Halter
			←	12/13→; Bremsengröße: 15"; 			24.3541-1798.5 240857	TRW - Halter
			←	12/13→; +PR 1LQ / 1LR / 1ZG; 			24.3541-9549.5 241023	ATE - Halter
			←	12/13→; +PR 1LQ / 1LR / 1ZG; 			24.3541-9550.5 241024	ATE - Halter
			←	12/13→; +PR 1ZR / 1ZS; 			24.3541-9553.5 241025	ATE - Halter
			←	12/13→; +PR 1ZR / 1ZS; 			24.3541-9554.5 241026	ATE - Halter
			→	12/13→; +PR 1KD / 1KS; 			24.3344-1709.5 240810	TRW - Halter
			→	12/13→; +PR 1KD / 1KS; 			24.3344-1710.5 240811	TRW - Halter
1.4 TSI	110	02/12→07/16	←	Bremsengröße: 15"; 			24.3541-1797.5 240856	TRW - Halter
			←	Bremsengröße: 15"; 			24.3541-1798.5 240857	TRW - Halter
			←	+PR 1LQ / 1LR / 1ZG; 			24.3541-9549.5 241023	ATE - Halter
			←	+PR 1LQ / 1LR / 1ZG; 			24.3541-9550.5 241024	ATE - Halter
			←	+PR 1ZR / 1ZS; 			24.3541-9553.5 241025	ATE - Halter
			←	+PR 1ZR / 1ZS; 			24.3541-9554.5 241026	ATE - Halter
			→	+PR 1KD / 1KS; 			24.3344-1709.5 240810	TRW - Halter
			→	+PR 1KD / 1KS; 			24.3344-1710.5 240811	TRW - Halter
Halter, Bremssattel								
1.0 1.0 TSI	55 70 - 81	05/15→07/16 05/15→07/16	←	+PR 1LQ / 1LR / 1ZG		2	11.0230-0451.1 260130	ATE
1.2	44 - 51	05/10→05/15						
1.2 TDI	55	04/10→05/15						
1.2 TSI	63 - 81	09/10→07/16						
1.4	63	03/10→05/15						
1.4 TDI	55 - 77	05/15→07/16						
1.4 TSI	110	02/12→07/16						
1.6	77	02/12→05/15						
1.6 TDI	66 - 77	03/10→05/15						
1.4 TSI	103	10/13→05/15	←	12/13→; +PR 1LQ / 1LR / 1ZG		2	11.0230-0451.1 260130	ATE
Feder, Bremssattel								
1.0 1.0 TSI	55 70 - 81	05/15→07/16 05/15→07/16		+PR 1ZR / 1ZS / 1ZC		2	11.8116-0351.1 390538	ATE
1.2 TSI	66 - 81	05/15→07/16						
1.4 TDI	55 - 77	05/15→07/16						
1.2	44 - 51	05/10→05/15		+PR 1ZR / 1ZS		2	11.8116-0351.1 390538	ATE
1.2 TDI	55	04/10→05/15						
1.2 TSI	63 - 77	09/10→05/15						
1.4	63	03/10→05/15						
1.4 TSI	110	02/12→07/16						
1.6	77	02/12→05/15						
1.6 TDI	66 - 77	03/10→05/15						
1.4 TSI	103	10/13→05/15		12/13→; +PR 1ZR / 1ZS		2	11.8116-0351.1 390538	ATE
Führungshülzensatz, Bremssattel								
1.0 1.0 TSI	55 70 - 81	05/15→07/16 05/15→07/16	←	+PR 1ZR / 1ZS / 1ZC			11.0101-5407.2 260011	ATE
1.2 TSI	66 - 81	05/15→07/16	←	+PR 1LQ / 1LR / 1ZG			11.0101-5409.2 260035	ATE
→								

	kw			 	! #		
SEAT - IBIZA IV ST (6J8, 6P8) 03/10→07/16							
Führungshülzensatz, Bremsattel							
1.4 TDI	55 - 77	05/15→07/16	←	+PR 1ZR / 1ZS / 1ZC		11.0101-5407.2 260011	ATE
			←	+PR 1LQ / 1LR / 1ZG		11.0101-5409.2 260035	ATE
1.2	44 - 51	05/10→05/15	←	+PR 1ZR / 1ZS		11.0101-5407.2 260011	ATE
1.2 TDI	55	04/10→05/15	←	+PR 1LQ / 1LR / 1ZG		11.0101-5409.2 260035	ATE
1.2 TSI	63 - 77	09/10→05/15					
1.4	63	03/10→05/15					
1.4 TSI	110	02/12→07/16					
1.6	77	02/12→05/15					
1.6 TDI	66 - 77	03/10→05/15					
1.4 TSI	103	10/13→05/15	←	12/13→; +PR 1ZR / 1ZS		11.0101-5407.2 260011	ATE
			←	12/13→; +PR 1LQ / 1LR / 1ZG		11.0101-5409.2 260035	ATE
Führungsbolzen, Bremsattel							
1.0	55	05/15→07/16	←	+PR 1ZR / 1ZS / 1ZC	2	11.8171-0008.1 990049	ATE
1.0 TSI	70 - 81	05/15→07/16					
1.2 TSI	66 - 81	05/15→07/16					
1.4 TDI	55 - 77	05/15→07/16					
1.2	44 - 51	05/10→05/15	←	+PR 1ZR / 1ZS	2	11.8171-0008.1 990049	ATE
1.2 TDI	55	04/10→05/15					
1.2 TSI	63 - 77	09/10→05/15					
1.4	63	03/10→05/15					
1.4 TSI	110	02/12→07/16					
1.6	77	02/12→05/15					
1.6 TDI	66 - 77	03/10→05/15					
1.4 TSI	103	10/13→05/15	←	12/13→; +PR 1ZR / 1ZS	2	11.8171-0008.1 990049	ATE
 Bremsschlauch							
1.0	55	05/15→07/16	←	+PR 1ZC / 1ZD / 1ZG	2	24.5143-0544.3 331420	L= 540
1.0 TSI	70 - 81	05/15→07/16	←	+PR 1ZR / 1ZS	2	24.5143-0553.3 331568	L= 553
1.2 TSI	63 - 81	09/10→07/16	→	☐ / am Bremsattel		24.1294-0014.3 331448	L= 202,2 mit Rohrleitung
1.4 TDI	55 - 77	05/15→07/16	→	☐ / am Bremsattel		24.1294-0015.3 331449	L= 202,2 mit Rohrleitung
1.4 TSI	110	02/12→07/16	→		2	83.7858-0140.3 330837	L= 140
1.6	77	02/12→05/15					
1.2	44 - 51	05/10→05/15	←	07/10→; +PR 1ZC / 1ZD / 1ZG	2	24.5143-0544.3 331420	L= 540
1.2 TDI	55	04/10→05/15	←	07/10→; +PR 1ZR / 1ZS	2	24.5143-0553.3 331568	L= 553
1.4	63	03/10→05/15	←	→ 06/10	2	83.6247-0522.3 330595	L= 522
1.6 TDI	66 - 77	03/10→05/15	→	☐ / am Bremsattel		24.1294-0014.3 331448	L= 202,2 mit Rohrleitung
			→	☐ / am Bremsattel		24.1294-0015.3 331449	L= 202,2 mit Rohrleitung
			→		2	83.7858-0140.3 330837	L= 140
1.4 TSI	103	10/13→05/15	←	12/13→; +PR 1ZC / 1ZD / 1ZG	2	24.5143-0544.3 331420	L= 540
			←	12/13→; +PR 1ZR / 1ZS	2	24.5143-0553.3 331568	L= 553
			→	12/13→; ☐ / am Bremsattel		24.1294-0014.3 331448	L= 202,2 mit Rohrleitung
			→	12/13→; ☐ / am Bremsattel		24.1294-0015.3 331449	L= 202,2 mit Rohrleitung
			→	12/13→	2	83.7858-0140.3 330837	L= 140
SEAT - INCA (6K9) 11/95→11/03							
 Bremssattel							
1.4 16V	55	04/00→06/03	←	☐		24.3541-1609.5 240039	TRW - Halter
1.4 i	44	11/95→06/03	←	☐		24.3541-1610.5 240040	TRW - Halter
1.6 i	55	11/95→09/00					
1.7 D	42	09/96→06/03					
1.9 D	47	11/95→06/03					
1.9 SDI	47	11/95→06/03					
1.9 TDI	66	09/96→06/03					
 Bremsschlauch							
1.4 16V	55	04/00→06/03	←		2	24.5105-0442.3 331432	L= 442
1.4 i	44	11/95→06/03	→		2	83.6236-0402.3 330464	L= 400
1.6 i	55	11/95→09/00					
→							

	kw			 	! #		
SEAT - INCA (6K9) 11/95→11/03							
 Bremsschlauch							
1.7 D	42	09/96→06/03	←		2	24.5105-0442.3 331432	L= 442
1.9 D	47	11/95→06/03	→		2	83.6236-0402.3 330464	L= 400
1.9 SDI	47	11/95→06/03					
1.9 TDI	66	09/96→06/03					
SEAT - LEON (1M1) 11/99→06/06							
 Bremssattel							
1.4 16V	55	11/99→06/06	←	→ 07/05; +PR 1LJ / 1ZQ; ☐		11.9541-9596.2 220502	ATE - Halter
			←	→ 07/05; +PR 1LE; ☐		24.3541-8523.5 240551	ATE - Halter
			←	→ 07/05; +PR 1LE; ☐		24.3541-8524.5 240552	ATE - Halter
			←	→ 07/05; +PR 1LQ / 1LS; ☐		24.3541-9549.5 241023	ATE - Halter
			←	→ 07/05; +PR 1LQ / 1LS; ☐		24.3541-9550.5 241024	ATE - Halter
			→	→ 07/05; ☐		24.3384-1729.5 240816	TRW - Halter
			→	→ 07/05; ☐		24.3384-1730.5 240817	TRW - Halter
1.6 1.6 16 V 1.8 20V 1.8 20V T 1.8 20V T 4 1.9 SDI 1.9 TDI 1.9 TDI Syncro	74 77 92 132 132 50 66 - 96 110	11/99→06/06 09/00→06/06 11/99→06/06 11/99→06/06 11/99→06/06 11/99→06/06 11/99→06/06 05/02→06/06	←	→ 07/05; +PR 1LJ / 1ZQ; ☐		11.9541-9596.2 220502	ATE - Halter
			←	→ 07/05; +PR 1LE; ☐		24.3541-8523.5 240551	ATE - Halter
			←	→ 07/05; +PR 1LE; ☐		24.3541-8524.5 240552	ATE - Halter
			←	→ 07/05; +PR 1LQ / 1LS; ☐		24.3541-9549.5 241023	ATE - Halter
			←	→ 07/05; +PR 1LQ / 1LS; ☐		24.3541-9550.5 241024	ATE - Halter
			→	→ 07/05; +PR 1KY / 2EE; ☐		24.3384-1745.5 240848	TRW - Halter
			→	→ 07/05; +PR 1KY / 2EE; ☐		24.3384-1746.5 240849	TRW - Halter
			→	→ 07/05; +PR 1KK / 1KP / 1KQ; ☐		24.3414-1705.5 240832	TRW - Halter
			→	→ 07/05; +PR 1KK / 1KP / 1KQ; ☐		24.3414-1706.5 240833	TRW - Halter
			→	→ 07/05; +PR 1KY / 2EE; ☐		24.3384-1746.5 240849	TRW - Halter
1.6	75	10/05→06/06	←	+PR 1LQ / 1LS; ☐		24.3541-9549.5 241023	ATE - Halter
			←	+PR 1LQ / 1LS; ☐		24.3541-9550.5 241024	ATE - Halter
			→	+PR 1KY / 2EE; ☐		24.3384-1745.5 240848	TRW - Halter
			→	+PR 1KY / 2EE; ☐		24.3384-1746.5 240849	TRW - Halter
1.8 T Cupra R	154	02/02→06/06	←	05/02→ 07/05; +PR 1LT; ☐		24.3541-9549.5 241023	ATE - Halter
			←	05/02→ 07/05; +PR 1LT; ☐		24.3541-9550.5 241024	ATE - Halter
			→	05/02→ 07/05; +PR 1KY; ☐		24.3384-1745.5 240848	TRW - Halter
			→	05/02→ 07/05; +PR 1KY; ☐		24.3384-1746.5 240849	TRW - Halter
1.8 T Cupra R	165	07/03→06/06	←	→ 07/05; +PR 1LT; ☐		24.3541-9549.5 241023	ATE - Halter
			←	→ 07/05; +PR 1LT; ☐		24.3541-9550.5 241024	ATE - Halter
			→	→ 07/05; +PR 1KY; ☐		24.3384-1745.5 240848	TRW - Halter
			→	→ 07/05; +PR 1KY; ☐		24.3384-1746.5 240849	TRW - Halter
1.9 TDI	74	10/05→06/06	←	+PR 1LQ / 1LS; ☐		24.3541-9549.5 241023	ATE - Halter
			←	+PR 1LQ / 1LS; ☐		24.3541-9550.5 241024	ATE - Halter
			→	+PR 1KY / 2EE; ☐		24.3384-1745.5 240848	TRW - Halter
			→	+PR 1KY / 2EE; ☐		24.3384-1746.5 240849	TRW - Halter
			→	+PR 1KK / 1KP / 1KQ; ☐		24.3414-1706.5 240833	TRW - Halter
1.9 TDI	110	09/00→06/06	←	02/01→ 07/05; +PR 1LJ / 1ZQ; ☐		11.9541-9596.2 220502	ATE - Halter
			←	02/01→ 07/05; +PR 1LE; ☐		24.3541-8523.5 240551	ATE - Halter
			←	02/01→ 07/05; +PR 1LE; ☐		24.3541-8524.5 240552	ATE - Halter
			←	02/01→ 07/05; +PR 1LQ / 1LS; ☐		24.3541-9549.5 241023	ATE - Halter
			←	02/01→ 07/05; +PR 1LQ / 1LS; ☐		24.3541-9550.5 241024	ATE - Halter
			→	02/01→ 07/05; +PR 1KY / 2EE; ☐		24.3384-1745.5 240848	TRW - Halter
			→	02/01→ 07/05; +PR 1KY / 2EE; ☐		24.3384-1746.5 240849	TRW - Halter
			→	02/01→ 07/05; +PR 1KK / 1KP / 1KQ; ☐		24.3414-1705.5 240832	TRW - Halter
			→	02/01→ 07/05; +PR 1KK / 1KP / 1KQ; ☐		24.3414-1706.5 240833	TRW - Halter
2.8	150	05/02→06/04	←	+PR 1LJ / 1ZQ; ☐		11.9541-9596.2 220502	ATE - Halter
			←	+PR 1LE; ☐		24.3541-8523.5 240551	ATE - Halter
			←	+PR 1LE; ☐		24.3541-8524.5 240552	ATE - Halter
			←	+PR 1LQ / 1LS; ☐		24.3541-9549.5 241023	ATE - Halter
			←	+PR 1LQ / 1LS; ☐		24.3541-9550.5 241024	ATE - Halter
→							



	kw					! #		
SEAT - LEON (1M1) 11/99→06/06								
Bremssattel								
2.8	150	05/02→06/04	➔	+PR 1KY / 2EE; 		24.3384-1745.5	240848	TRW - Halter
			➔	+PR 1KY / 2EE; 		24.3384-1746.5	240849	TRW - Halter
			➔	+PR 1KK / 1KP / 1KQ; 		24.3414-1705.5	240832	TRW - Halter
			➔	+PR 1KK / 1KP / 1KQ; 		24.3414-1706.5	240833	TRW - Halter
2.8 Cupra 4	150	02/01→06/06	➔	→ 07/05; +PR 1LT; 		24.3541-9549.5	241023	ATE - Halter
			➔	→ 07/05; +PR 1LT; 		24.3541-9550.5	241024	ATE - Halter
			➔	→ 07/05; +PR 1KY / 2EE; 		24.3384-1745.5	240848	TRW - Halter
			➔	→ 07/05; +PR 1KY / 2EE; 		24.3384-1746.5	240849	TRW - Halter
Halter, Bremssattel								
1.4 16V	55	11/99→06/06	➔	→ 07/05; +PR 1LJ / 1ZQ	2	11.0230-0451.1	260130	ATE
1.6	74	11/99→06/06						
1.6 16 V	77	09/00→06/06	➔	→ 07/05; +PR 1LE	2	11.8170-0306.1	260102	ATE
1.8 20V	92	11/99→06/06						
1.8 20V T	132	11/99→06/06						
1.8 20V T 4	132	11/99→06/06						
1.9 SDI	50	11/99→06/06						
1.9 TDI	66 - 96	11/99→06/06						
1.9 TDI Syncro	110	05/02→06/06						
1.9 TDI	110	09/00→06/06	➔	02/01→ 07/05; +PR 1LJ / 1ZQ	2	11.0230-0451.1	260130	ATE
			➔	02/01→ 07/05; +PR 1LE	2	11.8170-0306.1	260102	ATE
2.8	150	05/02→06/04	➔	+PR 1LJ / 1ZQ	2	11.0230-0451.1	260130	ATE
			➔	+PR 1LE	2	11.8170-0306.1	260102	ATE
Feder, Bremssattel								
1.4 16V	55	11/99→06/06		→ 07/05; +PR 1LJ / 1ZQ	2	11.8116-0143.1	390513	ATE
1.6	74	11/99→06/06						
1.6 16 V	77	09/00→06/06		→ 07/05; +PR 1LQ / 1LS	2	11.8116-0143.1	390513	ATE
1.8 20V	92	11/99→06/06		→ 07/05; +PR 1LE	2	11.8116-0143.1	390513	ATE
1.8 20V T	132	11/99→06/06						
1.8 20V T 4	132	11/99→06/06						
1.9 SDI	50	11/99→06/06						
1.9 TDI	66 - 96	11/99→06/06						
1.9 TDI Syncro	110	05/02→06/06						
1.8 T Cupra R	154	02/02→06/06		05/02→ 07/05; +PR 1LT	2	11.8116-0143.1	390513	ATE
1.8 T Cupra R	165	07/03→06/06		→ 07/05; +PR 1LT	2	11.8116-0143.1	390513	ATE
2.8 Cupra 4	150	02/01→06/06						
1.9 TDI	110	09/00→06/06		02/01→ 07/05; +PR 1LE	2	11.8116-0143.1	390513	ATE
				02/01→ 07/05; +PR 1LJ / 1ZQ	2	11.8116-0143.1	390513	ATE
				02/01→ 07/05; +PR 1LQ / 1LS	2	11.8116-0143.1	390513	ATE
2.8	150	05/02→06/04		+PR 1LQ / 1LS	2	11.8116-0143.1	390513	ATE
				+PR 1LE	2	11.8116-0143.1	390513	ATE
				+PR 1LJ / 1ZQ	2	11.8116-0143.1	390513	ATE
Führungshülzensatz, Bremssattel								
1.4 16V	55	11/99→06/06	➔	→ 07/05; +PR 1LJ / 1ZQ		11.0101-5409.2	260035	ATE
1.6	74	11/99→06/06						
1.6 16 V	77	09/00→06/06	➔	→ 07/05; +PR 1LQ / 1LS		11.0101-5409.2	260035	ATE
1.8 20V	92	11/99→06/06						
1.8 20V T	132	11/99→06/06	➔	→ 07/05; +PR 1LE		11.0101-5409.2	260035	ATE
1.8 20V T 4	132	11/99→06/06						
1.9 SDI	50	11/99→06/06						
1.9 TDI	66 - 96	11/99→06/06						
1.9 TDI Syncro	110	05/02→06/06						
1.8 T Cupra R	154	02/02→06/06	➔	05/02→ 07/05; +PR 1LT		11.0101-5409.2	260035	ATE
1.8 T Cupra R	165	07/03→06/06	➔	→ 07/05; +PR 1LT		11.0101-5409.2	260035	ATE
2.8 Cupra 4	150	02/01→06/06						
1.9 TDI	110	09/00→06/06	➔	02/01→ 07/05; +PR 1LE		11.0101-5409.2	260035	ATE
			➔	02/01→ 07/05; +PR 1LJ / 1ZQ		11.0101-5409.2	260035	ATE
			➔	02/01→ 07/05; +PR 1LQ / 1LS		11.0101-5409.2	260035	ATE
2.8	150	05/02→06/04	➔	+PR 1LQ / 1LS		11.0101-5409.2	260035	ATE
			➔	+PR 1LE		11.0101-5409.2	260035	ATE
			➔	+PR 1LJ / 1ZQ		11.0101-5409.2	260035	ATE
→								



SEAT - LEON (1M1) 11/99→06/06

Führungsbolzen, Bremsattel

1.4 16V	55	11/99→06/06		→ 07/05; +PR 1LJ / 1ZQ	2	11.8171-0008.1	990049	ATE
1.6	74	11/99→06/06		→ 07/05; +PR 1LQ / 1LS	2	11.8171-0008.1	990049	ATE
1.6 16 V	77	09/00→06/06						
1.8 20V	92	11/99→06/06	←	→ 07/05; +PR 1LE	2	11.8171-0008.1	990049	ATE
1.8 20V T	132	11/99→06/06						
1.8 20V T 4	132	11/99→06/06						
1.9 SDI	50	11/99→06/06						
1.9 TDI	66 - 96	11/99→06/06						
1.9 TDI Syncro	110	05/02→06/06						
1.8 T Cupra R	154	02/02→06/06		05/02→ 07/05; +PR 1LT	2	11.8171-0008.1	990049	ATE
1.8 T Cupra R	165	07/03→06/06		→ 07/05; +PR 1LT	2	11.8171-0008.1	990049	ATE
2.8 Cupra 4	150	02/01→06/06						
1.9 TDI	110	09/00→06/06		02/01→ 07/05; +PR 1LJ / 1ZQ	2	11.8171-0008.1	990049	ATE
				02/01→ 07/05; +PR 1LQ / 1LS	2	11.8171-0008.1	990049	ATE
			←	02/01→ 07/05; +PR 1LE	2	11.8171-0008.1	990049	ATE
2.8	150	05/02→06/04		+PR 1LQ / 1LS	2	11.8171-0008.1	990049	ATE
				+PR 1LJ / 1ZQ	2	11.8171-0008.1	990049	ATE
			←	+PR 1LE	2	11.8171-0008.1	990049	ATE

Bremsschlauch





























































1.4 16V	55	11/99→06/06	←	→ 07/05	2	24.5143-0439.3	331411	L= 439
1.6	74	11/99→06/06						
1.6 16 V	77	09/00→06/06	→	→ 07/05; / am Bremsattel		24.1253-0010.3	331066	L= 233 mit Rohrleitung
1.8 20V	92	11/99→06/06	→	→ 07/05; / am Bremsattel		24.1253-0020.3	331067	L= 233 mit Rohrleitung
1.8 20V T	132	11/99→06/06						
1.9 SDI	50	11/99→06/06	→	→ 07/05	2	83.7858-0140.3	330837	L= 140
1.9 TDI	66 - 96	11/99→06/06						
1.8 20V T 4	132	11/99→06/06	←	→ 07/05	2	24.5143-0569.3	331398	L= 569
2.8 Cupra 4	150	02/01→06/06	→	→ 07/05	2	83.7858-0140.3	330837	L= 140
1.8 T Cupra R	154	02/02→06/06	←	05/02→ 07/05	2	24.5143-0569.3	331398	L= 569
			→	05/02→ 07/05; / am Bremsattel		24.1253-0010.3	331066	L= 233 mit Rohrleitung
			→	05/02→ 07/05; / am Bremsattel		24.1253-0020.3	331067	L= 233 mit Rohrleitung
			→	05/02→ 07/05	2	83.7858-0140.3	330837	L= 140
1.8 T Cupra R	165	07/03→06/06	←	→ 07/05	2	24.5143-0569.3	331398	L= 569
			→	→ 07/05; / am Bremsattel		24.1253-0010.3	331066	L= 233 mit Rohrleitung
			→	→ 07/05; / am Bremsattel		24.1253-0020.3	331067	L= 233 mit Rohrleitung
			→	→ 07/05	2	83.7858-0140.3	330837	L= 140
1.9 TDI	110	09/00→06/06	←	02/01→ 07/05	2	24.5143-0439.3	331411	L= 439
			→	02/01→ 07/05; / am Bremsattel		24.1253-0010.3	331066	L= 233 mit Rohrleitung
			→	02/01→ 07/05; / am Bremsattel		24.1253-0020.3	331067	L= 233 mit Rohrleitung
			→	02/01→ 07/05	2	83.7858-0140.3	330837	L= 140
1.9 TDI Syncro	110	05/02→06/06	←	→ 07/05	2	24.5143-0439.3	331411	L= 439
			→	→ 07/05	2	83.7858-0140.3	330837	L= 140
2.8	150	05/02→06/04	←		2	24.5143-0569.3	331398	L= 569
			→	/ am Bremsattel		24.1253-0010.3	331066	L= 233 mit Rohrleitung
			→	/ am Bremsattel		24.1253-0020.3	331067	L= 233 mit Rohrleitung
			→		2	83.7858-0140.3	330837	L= 140



















SEAT - LEON (1P1) 05/05→12/13







Bremsattel



























1.2 TSI	77	02/10→12/12	←	→ 10/12; +PR 1ZF / 1ZM;		24.3541-9549.5	241023	ATE - Halter
1.6 LPG	75	12/09→12/12	←	→ 10/12; +PR 1ZF / 1ZM;		24.3541-9550.5	241024	ATE - Halter
1.6 TDI	66 - 77	02/10→12/12	←	→ 10/12; +PR 1ZE;		24.3541-9553.5	241025	ATE - Halter
			←	→ 10/12; +PR 1LJ;		24.3541-9553.5	241025	ATE - Halter
			←	→ 10/12; +PR 1ZE;		24.3541-9554.5	241026	ATE - Halter
			←	→ 10/12; +PR 1LJ;		24.3541-9554.5	241026	ATE - Halter
			→	→ 10/12; +PR 1KD;		24.3384-1755.5	240886	TRW - Halter
			→	→ 10/12; +PR 1KD;		24.3384-1756.5	240887	TRW - Halter
			→	→ 10/12; +PR 1KS / 1KT;		24.3384-1777.5	240988	BOS - Halter

→



























































	kw			 	! #		
SEAT - LEON (1P1) 05/05→12/13							
 Bremssattel							
2.0 TFSI	177	11/06→05/11	← +PR 1ZF / 1ZM; 	24.3541-9550.5	241024	ATE - Halter	
			← +PR 1LJ; 	24.3541-9553.5	241025	ATE - Halter	
			← +PR 1ZE; 	24.3541-9553.5	241025	ATE - Halter	
			← +PR 1LJ; 	24.3541-9554.5	241026	ATE - Halter	
			← +PR 1ZE; 	24.3541-9554.5	241026	ATE - Halter	
			← → 09/09; +PR 1LU; 	24.3576-9995.5	240962	ATE - Halter	
			← → 09/09; +PR 1LU; 	24.3576-9996.5	240963	ATE - Halter	
			→ +PR 1KD; 	24.3384-1755.5	240886	TRW - Halter	
			→ +PR 1KD; 	24.3384-1756.5	240887	TRW - Halter	
			→ +PR 1KS / 1KT; 	24.3384-1777.5	240988	BOS - Halter	
			→ +PR 1KS / 1KT; 	24.3384-1778.5	241002	BOS - Halter	
			→ +PR 1KZ; 	24.3387-1717.5	240872	TRW - Halter	
			→ +PR 1KZ; 	24.3387-1718.5	240873	TRW - Halter	
			→ +PR 1KY; 	24.3414-1709.5	240834	TRW - Halter	
			→ +PR 1KY; 	24.3414-1710.5	240835	TRW - Halter	
1.9 TDI 2.0 FSI 2.0 TDI	77 110 100	07/05→12/10 07/05→05/10 07/05→05/10	← 08/05→; +PR 1ZF / 1ZM; 	24.3541-9549.5	241023	ATE - Halter	
			← 08/05→; +PR 1ZF / 1ZM; 	24.3541-9550.5	241024	ATE - Halter	
			← 08/05→; +PR 1LJ; 	24.3541-9553.5	241025	ATE - Halter	
			← 08/05→; +PR 1ZE; 	24.3541-9553.5	241025	ATE - Halter	
			← 08/05→; +PR 1LJ; 	24.3541-9554.5	241026	ATE - Halter	
			← 08/05→; +PR 1ZE; 	24.3541-9554.5	241026	ATE - Halter	
			← 08/05→ 09/09; +PR 1LU; 	24.3576-9995.5	240962	ATE - Halter	
			← 08/05→ 09/09; +PR 1LU; 	24.3576-9996.5	240963	ATE - Halter	
			→ 08/05→; +PR 1KD; 	24.3384-1755.5	240886	TRW - Halter	
			→ 08/05→; +PR 1KD; 	24.3384-1756.5	240887	TRW - Halter	
			→ 08/05→; +PR 1KS / 1KT; 	24.3384-1777.5	240988	BOS - Halter	
			→ 08/05→; +PR 1KS / 1KT; 	24.3384-1778.5	241002	BOS - Halter	
			→ 08/05→; +PR 1KZ; 	24.3387-1717.5	240872	TRW - Halter	
			→ 08/05→; +PR 1KZ; 	24.3387-1718.5	240873	TRW - Halter	
			→ 08/05→; +PR 1KY; 	24.3414-1709.5	240834	TRW - Halter	
→ 08/05→; +PR 1KY; 	24.3414-1710.5	240835	TRW - Halter				
2.0 TFSI	136	09/05→05/06	← +PR 1ZF / 1ZM; 	24.3541-9549.5	241023	ATE - Halter	
			← +PR 1ZF / 1ZM; 	24.3541-9550.5	241024	ATE - Halter	
			← +PR 1ZE; 	24.3541-9553.5	241025	ATE - Halter	
			← +PR 1LJ; 	24.3541-9553.5	241025	ATE - Halter	
			← +PR 1LJ; 	24.3541-9554.5	241026	ATE - Halter	
			← +PR 1ZE; 	24.3541-9554.5	241026	ATE - Halter	
			← +PR 1LU; 	24.3576-9995.5	240962	ATE - Halter	
			← +PR 1LU; 	24.3576-9996.5	240963	ATE - Halter	
			→ +PR 1KD; 	24.3384-1755.5	240886	TRW - Halter	
			→ +PR 1KD; 	24.3384-1756.5	240887	TRW - Halter	
			→ +PR 1KS / 1KT; 	24.3384-1777.5	240988	BOS - Halter	
			→ +PR 1KS / 1KT; 	24.3384-1778.5	241002	BOS - Halter	
			→ +PR 1KZ; 	24.3387-1717.5	240872	TRW - Halter	
			→ +PR 1KZ; 	24.3387-1718.5	240873	TRW - Halter	
			→ +PR 1KY; 	24.3414-1709.5	240834	TRW - Halter	
→ +PR 1KY; 	24.3414-1710.5	240835	TRW - Halter				
2.0 TFSI	147	05/05→03/09	← 08/05→; +PR 1ZF / 1ZM; 	24.3541-9549.5	241023	ATE - Halter	
			← 08/05→; +PR 1ZF / 1ZM; 	24.3541-9550.5	241024	ATE - Halter	
			← 08/05→; +PR 1LJ; 	24.3541-9553.5	241025	ATE - Halter	
			← 08/05→; +PR 1ZE; 	24.3541-9553.5	241025	ATE - Halter	
			← 08/05→; +PR 1LJ; 	24.3541-9554.5	241026	ATE - Halter	
→							





















































	kw					! #			
SEAT - LEON (1P1) 05/05→12/13									
Bremssattel									
2.0 TFSI	147	05/05→03/09	←	08/05→; +PR 1ZE; 			24.3541-9554.5	241026	ATE - Halter
			←	08/05→; +PR 1LU; 			24.3576-9995.5	240962	ATE - Halter
			←	08/05→; +PR 1LU; 			24.3576-9996.5	240963	ATE - Halter
			→	08/05→; +PR 1KD; 			24.3384-1755.5	240886	TRW - Halter
			→	08/05→; +PR 1KD; 			24.3384-1756.5	240887	TRW - Halter
			→	08/05→; +PR 1KS / 1KT; 			24.3384-1777.5	240988	BOS - Halter
			→	08/05→; +PR 1KS / 1KT; 			24.3384-1778.5	241002	BOS - Halter
			→	08/05→; +PR 1KZ; 			24.3387-1717.5	240872	TRW - Halter
			→	08/05→; +PR 1KZ; 			24.3387-1718.5	240873	TRW - Halter
			→	08/05→; +PR 1KY; 			24.3414-1709.5	240834	TRW - Halter
→	08/05→; +PR 1KY; 			24.3414-1710.5	240835	TRW - Halter			
Halter, Bremssattel									
1.2 TSI	77	02/10→12/12	←	→ 10/12; +PR 1LJ			11.0230-0131.1	260129	ATE
1.4 16V	63	06/06→12/12							
1.4 TSI	92	11/07→12/12							
1.6 LPG	75	12/09→12/12							
1.6 MultiFuel	75	07/05→08/13							
1.6 TDI	66 - 77	02/10→12/12							
1.8 TSI	118	06/07→12/12							
2.0 Cupra R	195	09/09→12/12							
2.0 TDI	125	05/06→12/12							
2.0 TFSI	155	06/09→12/12							
1.6	75	07/05→12/12	←	08/05→ 10/12; +PR 1LJ			11.0230-0131.1	260129	ATE
2.0 TDI 16V	103	07/05→12/12							
1.9 TDI	66	06/07→12/10	←	+PR 1LJ			11.0230-0131.1	260129	ATE
2.0 TDI	103	10/05→10/10							
2.0 TFSI	136 - 177	09/05→05/11							
1.9 TDI	77	07/05→12/10	←	08/05→; +PR 1LJ			11.0230-0131.1	260129	ATE
2.0 FSI	110	07/05→05/10							
2.0 TDI	100	07/05→05/10							
2.0 TFSI	147	05/05→03/09							
Feder, Bremssattel									
1.2 TSI	77	02/10→12/12	←	+PR 1LB; → 10/12	2		11.8116-0006.2	390601	ATE
1.6 LPG	75	12/09→12/12							
1.6 MultiFuel	75	07/05→08/13	←	→ 10/12; +PR 1ZE	2		11.8116-0351.1	390538	ATE
1.6 TDI	66 - 77	02/10→12/12	←	→ 10/12; +PR 1LJ	2		11.8116-0351.1	390538	ATE
1.4 16V	63	06/06→12/12	←	10/09→ 10/12; +PR 1LB	2		11.8116-0006.2	390601	ATE
1.4 TSI	92	11/07→12/12							
1.8 TSI	118	06/07→12/12	←	→ 10/12; +PR 1ZE	2		11.8116-0351.1	390538	ATE
2.0 Cupra R	195	09/09→12/12	←	→ 10/12; +PR 1LJ	2		11.8116-0351.1	390538	ATE
2.0 TDI	125	05/06→12/12							
2.0 TFSI	155	06/09→12/12	←	→ 09/09; +PR 1LU	2		11.8116-0410.2	390589	ATE
1.6	75	07/05→12/12	←	10/09→ 10/12; +PR 1LB	2		11.8116-0006.2	390601	ATE
2.0 TDI 16V	103	07/05→12/12	←	08/05→ 10/12; +PR 1ZE	2		11.8116-0351.1	390538	ATE
			←	08/05→ 10/12; +PR 1LJ	2		11.8116-0351.1	390538	ATE
			←	08/05→ 09/09; +PR 1LU	2		11.8116-0410.2	390589	ATE
1.9 TDI	66	06/07→12/10	←	10/09→; +PR 1LB	2		11.8116-0006.2	390601	ATE
2.0 TDI	103	10/05→10/10	←	+PR 1ZE	2		11.8116-0351.1	390538	ATE
2.0 TFSI	177	11/06→05/11	←	+PR 1LJ	2		11.8116-0351.1	390538	ATE
			←	→ 09/09; +PR 1LU	2		11.8116-0410.2	390589	ATE
1.9 TDI	77	07/05→12/10	←	10/09→; +PR 1LB	2		11.8116-0006.2	390601	ATE
2.0 FSI	110	07/05→05/10	←	08/05→; +PR 1LJ	2		11.8116-0351.1	390538	ATE
2.0 TDI	100	07/05→05/10	←	08/05→; +PR 1ZE	2		11.8116-0351.1	390538	ATE
			←	08/05→ 09/09; +PR 1LU	2		11.8116-0410.2	390589	ATE
2.0 TFSI	136	09/05→05/06	←	+PR 1ZE	2		11.8116-0351.1	390538	ATE
			←	+PR 1LJ	2		11.8116-0351.1	390538	ATE
			←	+PR 1LU	2		11.8116-0410.2	390589	ATE
2.0 TFSI	147	05/05→03/09	←	08/05→; +PR 1ZE	2		11.8116-0351.1	390538	ATE
			←	08/05→; +PR 1LJ	2		11.8116-0351.1	390538	ATE
			←	08/05→; +PR 1LU	2		11.8116-0410.2	390589	ATE
→									











	kw			 	! #		
SEAT - LEON (1P1) 05/05→12/13							
Führungshülzensatz, Bremssattel							
1.2 TSI	77	02/10→12/12	←	→ 10/12; +PR 1LJ		11.0101-5409.2 260035	ATE
1.6 LPG	75	12/09→12/12	←	→ 10/12; +PR 1ZF / 1ZM		11.0101-5409.2 260035	ATE
1.6 MultiFuel	75	07/05→08/13	←	→ 10/12; +PR 1ZE		11.0101-5409.2 260035	ATE
1.6 TDI	66 - 77	02/10→12/12	←	→ 10/12; +PR 1LJ		11.0101-5409.2 260035	ATE
			←	+PR 1LB; → 10/12		11.0101-5409.2 260035	ATE
1.4 16V	63	06/06→12/12	←	→ 10/12; +PR 1ZF / 1ZM		11.0101-5409.2 260035	ATE
1.4 TSI	92	11/07→12/12	←	→ 10/12; +PR 1LJ		11.0101-5409.2 260035	ATE
1.8 TSI	118	06/07→12/12	←	10/09→ 10/12; +PR 1LB		11.0101-5409.2 260035	ATE
2.0 Cupra R	195	09/09→12/12	←	→ 10/12; +PR 1LJ		11.0101-5409.2 260035	ATE
2.0 TDI	125	05/06→12/12	←	→ 09/09; +PR 1LU		11.0101-5409.2 260035	ATE
2.0 TFSI	155	06/09→12/12	←	→ 10/12; +PR 1ZE		11.0101-5409.2 260035	ATE
			←	→ 10/12; +PR 1LJ		11.0101-5409.2 260035	ATE
1.6	75	07/05→12/12	←	08/05→ 09/09; +PR 1LU		11.0101-5409.2 260035	ATE
2.0 TDI 16V	103	07/05→12/12	←	08/05→ 10/12; +PR 1LJ		11.0101-5409.2 260035	ATE
			←	08/05→ 10/12; +PR 1ZF / 1ZM		11.0101-5409.2 260035	ATE
			←	08/05→ 10/12; +PR 1ZE		11.0101-5409.2 260035	ATE
			←	10/09→ 10/12; +PR 1LB		11.0101-5409.2 260035	ATE
1.9 TDI	66	06/07→12/10	←	+PR 1LJ		11.0101-5409.2 260035	ATE
2.0 TDI	103	10/05→10/10	←	+PR 1ZF / 1ZM		11.0101-5409.2 260035	ATE
2.0 TFSI	177	11/06→05/11	←	+PR 1ZE		11.0101-5409.2 260035	ATE
			←	→ 09/09; +PR 1LU		11.0101-5409.2 260035	ATE
			←	10/09→; +PR 1LB		11.0101-5409.2 260035	ATE
1.9 TDI	77	07/05→12/10	←	08/05→; +PR 1ZF / 1ZM		11.0101-5409.2 260035	ATE
2.0 FSI	110	07/05→05/10	←	08/05→ 09/09; +PR 1LU		11.0101-5409.2 260035	ATE
2.0 TDI	100	07/05→05/10	←	08/05→; +PR 1LJ		11.0101-5409.2 260035	ATE
			←	10/09→; +PR 1LB		11.0101-5409.2 260035	ATE
			←	08/05→; +PR 1ZE		11.0101-5409.2 260035	ATE
2.0 TFSI	136	09/05→05/06	←	+PR 1ZF / 1ZM		11.0101-5409.2 260035	ATE
			←	+PR 1ZE		11.0101-5409.2 260035	ATE
			←	+PR 1LJ		11.0101-5409.2 260035	ATE
			←	+PR 1LU		11.0101-5409.2 260035	ATE
2.0 TFSI	147	05/05→03/09	←	08/05→; +PR 1LJ		11.0101-5409.2 260035	ATE
			←	08/05→; +PR 1ZF / 1ZM		11.0101-5409.2 260035	ATE
			←	08/05→; +PR 1ZE		11.0101-5409.2 260035	ATE
			←	08/05→; +PR 1LU		11.0101-5409.2 260035	ATE
Führungsbolzen, Bremssattel							
1.2 TSI	77	02/10→12/12		→ 10/12; +PR 1LJ	2	11.8171-0008.1 990049	ATE
1.6 LPG	75	12/09→12/12		→ 10/12; +PR 1ZE	2	11.8171-0008.1 990049	ATE
1.6 MultiFuel	75	07/05→08/13		+PR 1LB; → 10/12	2	11.8171-0008.1 990049	ATE
1.6 TDI	66 - 77	02/10→12/12					
1.4 16V	63	06/06→12/12		→ 09/09; +PR 1LU	2	11.8171-0008.1 990049	ATE
1.4 TSI	92	11/07→12/12		→ 10/12; +PR 1LJ	2	11.8171-0008.1 990049	ATE
1.8 TSI	118	06/07→12/12		10/09→ 10/12; +PR 1LB	2	11.8171-0008.1 990049	ATE
2.0 Cupra R	195	09/09→12/12		→ 10/12; +PR 1ZE	2	11.8171-0008.1 990049	ATE
2.0 TDI	125	05/06→12/12					
2.0 TFSI	155	06/09→12/12					
1.6	75	07/05→12/12		08/05→ 09/09; +PR 1LU	2	11.8171-0008.1 990049	ATE
2.0 TDI 16V	103	07/05→12/12		08/05→ 10/12; +PR 1LJ	2	11.8171-0008.1 990049	ATE
				08/05→ 10/12; +PR 1ZE	2	11.8171-0008.1 990049	ATE
				10/09→ 10/12; +PR 1LB	2	11.8171-0008.1 990049	ATE
1.9 TDI	66	06/07→12/10		→ 09/09; +PR 1LU	2	11.8171-0008.1 990049	ATE
2.0 TDI	103	10/05→10/10		10/09→; +PR 1LB	2	11.8171-0008.1 990049	ATE
2.0 TFSI	177	11/06→05/11		+PR 1ZE	2	11.8171-0008.1 990049	ATE
				+PR 1LJ	2	11.8171-0008.1 990049	ATE
1.9 TDI	77	07/05→12/10		10/09→; +PR 1LB	2	11.8171-0008.1 990049	ATE
2.0 FSI	110	07/05→05/10		08/05→; +PR 1LJ	2	11.8171-0008.1 990049	ATE
2.0 TDI	100	07/05→05/10		08/05→ 09/09; +PR 1LU	2	11.8171-0008.1 990049	ATE
				08/05→; +PR 1ZE	2	11.8171-0008.1 990049	ATE
2.0 TFSI	136	09/05→05/06		+PR 1ZE	2	11.8171-0008.1 990049	ATE
				+PR 1LJ	2	11.8171-0008.1 990049	ATE
→							

	kw			 	! #		
SEAT - LEON (1P1) 05/05→12/13							
Führungsbolzen, Bremsattel							
2.0 TFSI	136	09/05→05/06		+PR 1LU	2	11.8171-0008.1 990049	ATE
2.0 TFSI	147	05/05→03/09		08/05→; +PR 1LJ	2	11.8171-0008.1 990049	ATE
				08/05→; +PR 1ZE	2	11.8171-0008.1 990049	ATE
				08/05→; +PR 1LU	2	11.8171-0008.1 990049	ATE
 Bremsschlauch							
1.2 TSI 1.6 LPG 1.6 MultiFuel 1.6 TDI	77 75 75 66 - 77	02/10→12/12 12/09→12/12 07/05→08/13 02/10→12/12	←	+PR 1ZA / 1ZB / 1ZE / 1ZF; → 10/12	2	24.5143-0564.3 331433	L= 563
			←	+PR 1LB; → 10/12	2	83.7849-0502.3 331125	L= 504
			→	→ 10/12; 		83.7847-0254.3 331233	L= 255
			→	→ 10/12; 		83.7847-0257.3 331234	L= 255
1.4 16V 1.8 TSI 2.0 Cupra R 2.0 TDI 2.0 TFSI	63 118 195 125 155	06/06→12/12 06/07→12/12 09/09→12/12 05/06→12/12 06/09→12/12	←	+PR 1ZA / 1ZB / 1ZE / 1ZF; → 10/12	2	24.5143-0564.3 331433	L= 563
			←	+PR 1LB; → 10/12	2	83.7849-0502.3 331125	L= 504
			→	→ 10/09	2	24.5204-0233.3 331430	L= 233
			→	11/09→ 10/12; 		83.7847-0254.3 331233	L= 255
			→	11/09→ 10/12; 		83.7847-0257.3 331234	L= 255
1.4 TSI	92	11/07→12/12	←	+PR 1ZA / 1ZB / 1ZE / 1ZF; → 10/12	2	24.5143-0564.3 331433	L= 563
			←	+PR 1LB; → 10/12	2	83.7849-0502.3 331125	L= 504
			→	→ 10/09	2	24.5204-0233.3 331430	L= 233
			→	12/09→ 10/12; 		83.7847-0254.3 331233	L= 255
			→	12/09→ 10/12; 		83.7847-0257.3 331234	L= 255
1.6	75	07/05→12/12	←	08/05→; +PR 1ZA / 1ZB / 1ZE / 1ZF; → 10/12	2	24.5143-0564.3 331433	L= 563
			←	08/05→; +PR 1LB; → 10/12	2	83.7849-0502.3 331125	L= 504
			→	08/05→ 10/09	2	24.5204-0233.3 331430	L= 233
1.9 TDI 2.0 TDI 2.0 TFSI	66 103 177	06/07→12/10 10/05→10/10 11/06→05/11	←	+PR 1ZA / 1ZB / 1ZE / 1ZF	2	24.5143-0564.3 331433	L= 563
			←	+PR 1LB	2	83.7849-0502.3 331125	L= 504
			→	→ 10/09	2	24.5204-0233.3 331430	L= 233
			→	11/09→; 		83.7847-0254.3 331233	L= 255
			→	11/09→; 		83.7847-0257.3 331234	L= 255
1.9 TDI 2.0 FSI 2.0 TDI	77 110 100	07/05→12/10 07/05→05/10 07/05→05/10	←	08/05→; +PR 1ZA / 1ZB / 1ZE / 1ZF	2	24.5143-0564.3 331433	L= 563
			←	08/05→; +PR 1LB	2	83.7849-0502.3 331125	L= 504
			→	08/05→ 10/09	2	24.5204-0233.3 331430	L= 233
			→	11/09→; 		83.7847-0254.3 331233	L= 255
			→	11/09→; 		83.7847-0257.3 331234	L= 255
2.0 TDI 16V	103	07/05→12/12	←	08/05→; +PR 1ZA / 1ZB / 1ZE / 1ZF; → 10/12	2	24.5143-0564.3 331433	L= 563
			←	08/05→; +PR 1LB; → 10/12	2	83.7849-0502.3 331125	L= 504
			→	08/05→ 10/09	2	24.5204-0233.3 331430	L= 233
			→	11/09→ 10/12; 		83.7847-0254.3 331233	L= 255
			→	11/09→ 10/12; 		83.7847-0257.3 331234	L= 255
2.0 TFSI	136	09/05→05/06	←	+PR 1ZA / 1ZB / 1ZE / 1ZF	2	24.5143-0564.3 331433	L= 563
			←	+PR 1LB	2	83.7849-0502.3 331125	L= 504
			→		2	24.5204-0233.3 331430	L= 233
2.0 TFSI	147	05/05→03/09	←	08/05→; +PR 1ZA / 1ZB / 1ZE / 1ZF	2	24.5143-0564.3 331433	L= 563
			←	08/05→; +PR 1LB	2	83.7849-0502.3 331125	L= 504
			→	08/05→	2	24.5204-0233.3 331430	L= 233
SEAT - LEON (5F1) 09/12→							
 Bremsattel							
1.0 TSi 1.0 TSi 1.2 TSi 1.4 TSi 1.5 TGi 1.5 TSi →	63 85 63 - 81 90 - 110 96 96 - 110	09/18→ 05/15→ 12/12→ 09/12→ 10/18→ 09/18→ 110	←	+PR 1ZA; 		24.3571-1801.5 241387	- Halter
			←	+PR 1ZA; 		24.3571-1802.5 241388	- Halter
			←	+PR 1ZE; 		24.3571-1803.5 241427	- Halter
			←	+PR 1ZE; 		24.3571-1804.5 241428	- Halter
			←	+PR 1ZF / 1ZH; 		24.3571-9735.5 240806	ATE - Halter
			←	+PR 1ZF / 1ZH; 		24.3571-9736.5 240807	ATE - Halter



	kw			 	! #		
SEAT - LEON (5F1) 09/12→							
 Bremssattel							
1.6 TDI	66 - 81	11/12→	➡	+PR 1KD; 		24.3384-1759.5 240800	TRW - Halter
1.8 TSI	132	02/13→	➡	+PR 1KD; 		24.3384-1760.5 240801	TRW - Halter ALU
2.0 Cupra	195 - 221	10/13→	➡	+PR 1KS; 		24.3387-1739.5 240918	TRW - Halter
2.0 Cupra R	228	11/17→	➡	+PR 1KS; 		24.3387-1740.5 240919	TRW - Halter
2.0 TDI	81 - 135	09/12→	➡	+PR 1KE; 		24.6238-7023.5 241241	ATE - Halter + eFSB
2.0 TSI	140	09/18→	➡	+PR 1KE; 		24.6238-7047.5 241181	ATE - Halter + eFSB
			➡	+PR 1KE; 		24.6238-7024.5 241242	ATE - Halter + eFSB
			➡	+PR 1KE; 		24.6238-7048.5 241182	ATE - Halter + eFSB
			➡	+PR 1KJ / 1KY; 		24.6242-7017.5 241185	ATE - Halter + eFSB
			➡	+PR 1KJ / 1KY; 		24.6242-7019.5 241187	ATE - Halter + eFSB
			➡	+PR 1KJ / 1KY; 		24.6242-7018.5 241186	ATE - Halter + eFSB
			➡	+PR 1KJ / 1KY; 		24.6242-7020.5 241188	ATE - Halter + eFSB
1.4 TGI	81	02/13→	⬅	10/13→; +PR 1ZA; 		24.3571-1801.5 241387	- Halter
			⬅	10/13→; +PR 1ZA; 		24.3571-1802.5 241388	- Halter
			⬅	+PR 1ZE; 		24.3571-1803.5 241427	- Halter
			⬅	+PR 1ZE; 		24.3571-1804.5 241428	- Halter
			⬅	10/13→; +PR 1ZF / 1ZH; 		24.3571-9735.5 240806	ATE - Halter
			⬅	10/13→; +PR 1ZF / 1ZH; 		24.3571-9736.5 240807	ATE - Halter
			➡	10/13→; +PR 1KD; 		24.3384-1759.5 240800	TRW - Halter
			➡	10/13→; +PR 1KD; 		24.3384-1760.5 240801	TRW - Halter ALU
			➡	10/13→; +PR 1KS; 		24.3387-1739.5 240918	TRW - Halter
			➡	10/13→; +PR 1KS; 		24.3387-1740.5 240919	TRW - Halter
			➡	10/13→; +PR 1KE; 		24.6238-7023.5 241241	ATE - Halter + eFSB
			➡	10/13→; +PR 1KE; 		24.6238-7047.5 241181	ATE - Halter + eFSB
			➡	10/13→; +PR 1KE; 		24.6238-7024.5 241242	ATE - Halter + eFSB
			➡	10/13→; +PR 1KE; 		24.6238-7048.5 241182	ATE - Halter + eFSB
			➡	10/13→; +PR 1KJ / 1KY; 		24.6242-7017.5 241185	ATE - Halter + eFSB
			➡	10/13→; +PR 1KJ / 1KY; 		24.6242-7019.5 241187	ATE - Halter + eFSB
			➡	10/13→; +PR 1KJ / 1KY; 		24.6242-7018.5 241186	ATE - Halter + eFSB
			➡	10/13→; +PR 1KJ / 1KY; 		24.6242-7020.5 241188	ATE - Halter + eFSB
1.6 TDI	85	11/16→	⬅	01/17→; +PR 1ZA; 		24.3571-1801.5 241387	- Halter
			⬅	01/17→; +PR 1ZA; 		24.3571-1802.5 241388	- Halter
			⬅	+PR 1ZE; 		24.3571-1803.5 241427	- Halter
			⬅	+PR 1ZE; 		24.3571-1804.5 241428	- Halter
			⬅	01/17→; +PR 1ZF / 1ZH; 		24.3571-9735.5 240806	ATE - Halter
			⬅	01/17→; +PR 1ZF / 1ZH; 		24.3571-9736.5 240807	ATE - Halter
			➡	01/17→; +PR 1KD; 		24.3384-1759.5 240800	TRW - Halter
			➡	01/17→; +PR 1KD; 		24.3384-1760.5 240801	TRW - Halter ALU
			➡	01/17→; +PR 1KS; 		24.3387-1739.5 240918	TRW - Halter
			➡	01/17→; +PR 1KS; 		24.3387-1740.5 240919	TRW - Halter
			➡	01/17→; +PR 1KE; 		24.6238-7023.5 241241	ATE - Halter + eFSB
			➡	01/17→; +PR 1KE; 		24.6238-7047.5 241181	ATE - Halter + eFSB
			➡	01/17→; +PR 1KE; 		24.6238-7024.5 241242	ATE - Halter + eFSB
			➡	01/17→; +PR 1KE; 		24.6238-7048.5 241182	ATE - Halter + eFSB
			➡	01/17→; +PR 1KJ / 1KY; 		24.6242-7017.5 241185	ATE - Halter + eFSB
			➡	01/17→; +PR 1KJ / 1KY; 		24.6242-7019.5 241187	ATE - Halter + eFSB
			➡	01/17→; +PR 1KJ / 1KY; 		24.6242-7018.5 241186	ATE - Halter + eFSB
			➡	01/17→; +PR 1KJ / 1KY; 		24.6242-7020.5 241188	ATE - Halter + eFSB
SEAT - LEON (KL1) 11/19→							
 Bremssattel							
1.0 TSI	66 - 81	03/20→	⬅	+PR 1ZK; 		24.3571-1801.5 241387	- Halter
1.0 TSI Mild Hybrid	81	08/20→	⬅	+PR 1ZK; 		24.3571-1802.5 241388	- Halter
1.4 TSI e-Hybrid	110 - 150	05/20→					
1.5 eTSI	110	11/19→					
1.5 TGI CNG	96	08/20→					
1.5 TSI	96 - 110	11/19→					

	kw			 	! #		
SEAT - LEON (KL1) 11/19→							
 Bremssattel							
2.0 TDI	85	11/19→	←	+PR 1ZK; 		24.3571-1801.5 241387	- Halter
2.0 TFSI	110 140	03/21→	←	+PR 1ZK; 		24.3571-1802.5 241388	- Halter
SEAT - LEON Kasten/Schrägheck (5F1) 09/12→							
 Bremssattel							
1.0 TSI	85	05/15→	←	+PR 1ZA; 		24.3571-1801.5 241387	- Halter
1.2 TSI	81	04/14→	←	+PR 1ZA; 		24.3571-1802.5 241388	- Halter
1.4 TSI	90 - 110	09/12→	←	+PR 1ZE; 		24.3571-1803.5 241427	- Halter
1.6 TDI	66 - 81	09/12→10/16	←	+PR 1ZE; 		24.3571-1804.5 241428	- Halter
1.8 TFSI	132	02/13→	←	+PR 1ZF / 1ZH; 		24.3571-9735.5 240806	ATE - Halter
2.0 Cupra	213 - 221	09/15→	←	+PR 1ZF / 1ZH; 		24.3571-9736.5 240807	ATE - Halter
2.0 TDI	110 - 135	10/12→	→	+PR 1KD; 		24.3384-1759.5 240800	TRW - Halter
			→	+PR 1KD; 		24.3384-1760.5 240801	TRW - Halter ALU
			→	+PR 1KS; 		24.3387-1739.5 240918	TRW - Halter
			→	+PR 1KS; 		24.3387-1740.5 240919	TRW - Halter
			→	+PR 1KE; 		24.6238-7023.5 241241	ATE - Halter + eFSB
			→			24.6238-7047.5 241181	ATE - Halter + eFSB
			→	+PR 1KE; 		24.6238-7024.5 241242	ATE - Halter + eFSB
			→			24.6238-7048.5 241182	ATE - Halter + eFSB
			→	+PR 1KJ / 1KY; 		24.6242-7017.5 241185	ATE - Halter + eFSB
			→			24.6242-7019.5 241187	ATE - Halter + eFSB
			→	+PR 1KJ / 1KY; 		24.6242-7018.5 241186	ATE - Halter + eFSB
			→			24.6242-7020.5 241188	ATE - Halter + eFSB
1.2 TSI	63	01/13→	←	04/14→; +PR 1ZA; 		24.3571-1801.5 241387	- Halter
			←	04/14→; +PR 1ZA; 		24.3571-1802.5 241388	- Halter
			←	+PR 1ZE; 		24.3571-1803.5 241427	- Halter
			←	+PR 1ZE; 		24.3571-1804.5 241428	- Halter
			←	04/14→; +PR 1ZF / 1ZH; 		24.3571-9735.5 240806	ATE - Halter
			←	04/14→; +PR 1ZF / 1ZH; 		24.3571-9736.5 240807	ATE - Halter
			→	+PR 1KD; 		24.3384-1759.5 240800	TRW - Halter
			→	+PR 1KD; 		24.3384-1760.5 240801	TRW - Halter ALU
			→	04/14→; +PR 1KS; 		24.3387-1739.5 240918	TRW - Halter
			→	04/14→; +PR 1KS; 		24.3387-1740.5 240919	TRW - Halter
			→	04/14→; +PR 1KE; 		24.6238-7023.5 241241	ATE - Halter + eFSB
			→			24.6238-7047.5 241181	ATE - Halter + eFSB
			→	04/14→; +PR 1KE; 		24.6238-7024.5 241242	ATE - Halter + eFSB
			→			24.6238-7048.5 241182	ATE - Halter + eFSB
			→	04/14→; +PR 1KJ / 1KY; 		24.6242-7017.5 241185	ATE - Halter + eFSB
			→			24.6242-7019.5 241187	ATE - Halter + eFSB
			→	04/14→; +PR 1KJ / 1KY; 		24.6242-7018.5 241186	ATE - Halter + eFSB
			→			24.6242-7020.5 241188	ATE - Halter + eFSB
1.6 TDI	85	11/16→	←	01/17→; +PR 1ZA; 		24.3571-1801.5 241387	- Halter
			←	01/17→; +PR 1ZA; 		24.3571-1802.5 241388	- Halter
			←	+PR 1ZE; 		24.3571-1803.5 241427	- Halter
			←	+PR 1ZE; 		24.3571-1804.5 241428	- Halter
			←	01/17→; +PR 1ZF / 1ZH; 		24.3571-9735.5 240806	ATE - Halter
			←	01/17→; +PR 1ZF / 1ZH; 		24.3571-9736.5 240807	ATE - Halter
			→	01/17→; +PR 1KD; 		24.3384-1759.5 240800	TRW - Halter
			→	01/17→; +PR 1KD; 		24.3384-1760.5 240801	TRW - Halter ALU
			→	01/17→; +PR 1KS; 		24.3387-1739.5 240918	TRW - Halter
			→	01/17→; +PR 1KS; 		24.3387-1740.5 240919	TRW - Halter
			→	01/17→; +PR 1KE; 		24.6238-7023.5 241241	ATE - Halter + eFSB
			→			24.6238-7047.5 241181	ATE - Halter + eFSB
			→	01/17→; +PR 1KE; 		24.6238-7024.5 241242	ATE - Halter + eFSB
			→			24.6238-7048.5 241182	ATE - Halter + eFSB
			→	01/17→; +PR 1KJ / 1KY; 		24.6242-7017.5 241185	ATE - Halter + eFSB

	kw					! #		
SEAT - LEON Kasten/Schrägheck (5F1) 09/12→								
 Bremssattel								
1.6 TDI	85	11/16→	➡	01/17→; +PR 1KJ / 1KY; ☐		24.6242-7019.5	241187	ATE - Halter + eFSB
			➡	01/17→; +PR 1KJ / 1KY; ☐		24.6242-7018.5	241186	ATE - Halter + eFSB
						24.6242-7020.5	241188	ATE - Halter + eFSB
SEAT - LEON SC (5F5) 01/13→								
 Bremssattel								
1.0 TSI	85	05/15→08/18	←	+PR 1ZA; ☐		24.3571-1801.5	241387	- Halter
1.2 TSI	63 - 81	01/13→08/18	←	+PR 1ZA; ☐		24.3571-1802.5	241388	- Halter
1.4 TSI	90 - 110	02/13→08/18	←	+PR 1ZE; ☐		24.3571-1803.5	241427	- Halter
1.6 TDI	66 - 81	02/13→08/18	←	+PR 1ZE; ☐		24.3571-1804.5	241428	- Halter
1.8 TSI	132	02/13→08/18	←	+PR 1ZF / 1ZH; ☐		24.3571-9735.5	240806	ATE - Halter
2.0 Cupra	195 - 221	10/13→08/18	←	+PR 1ZF / 1ZH; ☐		24.3571-9736.5	240807	ATE - Halter
2.0 TDI	81 - 135	02/13→	➡	+PR 1KD; ☐		24.3384-1759.5	240800	TRW - Halter
			➡	+PR 1KD; ☐		24.3384-1760.5	240801	TRW - Halter ALU
			➡	+PR 1KS; ☐		24.3387-1739.5	240918	TRW - Halter
			➡	+PR 1KS; ☐		24.3387-1740.5	240919	TRW - Halter
			➡	+PR 1KE; ☐		24.6238-7023.5	241241	ATE - Halter + eFSB
						24.6238-7047.5	241181	ATE - Halter + eFSB
			➡	+PR 1KE; ☐		24.6238-7024.5	241242	ATE - Halter + eFSB
						24.6238-7048.5	241182	ATE - Halter + eFSB
			➡	+PR 1KJ / 1KY; ☐		24.6242-7017.5	241185	ATE - Halter + eFSB
						24.6242-7019.5	241187	ATE - Halter + eFSB
			➡	+PR 1KJ / 1KY; ☐		24.6242-7018.5	241186	ATE - Halter + eFSB
						24.6242-7020.5	241188	ATE - Halter + eFSB
1.6 TDI	85	11/16→08/18	←	01/17→; +PR 1ZA; ☐		24.3571-1801.5	241387	- Halter
			←	01/17→; +PR 1ZA; ☐		24.3571-1802.5	241388	- Halter
			←	+PR 1ZE; ☐		24.3571-1803.5	241427	- Halter
			←	+PR 1ZE; ☐		24.3571-1804.5	241428	- Halter
			←	01/17→; +PR 1ZF / 1ZH; ☐		24.3571-9735.5	240806	ATE - Halter
			←	01/17→; +PR 1ZF / 1ZH; ☐		24.3571-9736.5	240807	ATE - Halter
			➡	01/17→; +PR 1KD; ☐		24.3384-1759.5	240800	TRW - Halter
			➡	01/17→; +PR 1KD; ☐		24.3384-1760.5	240801	TRW - Halter ALU
			➡	01/17→; +PR 1KS; ☐		24.3387-1739.5	240918	TRW - Halter
			➡	01/17→; +PR 1KS; ☐		24.3387-1740.5	240919	TRW - Halter
			➡	01/17→; +PR 1KE; ☐		24.6238-7023.5	241241	ATE - Halter + eFSB
						24.6238-7047.5	241181	ATE - Halter + eFSB
			➡	01/17→; +PR 1KE; ☐		24.6238-7024.5	241242	ATE - Halter + eFSB
						24.6238-7048.5	241182	ATE - Halter + eFSB
			➡	01/17→; +PR 1KJ / 1KY; ☐		24.6242-7017.5	241185	ATE - Halter + eFSB
						24.6242-7019.5	241187	ATE - Halter + eFSB
			➡	+PR 1KJ / 1KY; ☐		24.6242-7018.5	241186	ATE - Halter + eFSB
						24.6242-7020.5	241188	ATE - Halter + eFSB
SEAT - LEON Sportstourer (KL8) 03/20→								
 Bremssattel								
1.0 TSI	66 - 81	03/20→	←	+PR 1ZK; ☐		24.3571-1801.5	241387	- Halter
1.0 TSI Mild Hybrid	81	08/20→	←	+PR 1ZK; ☐		24.3571-1802.5	241388	- Halter
1.4 TSI e-Hybrid	110 - 150	05/20→						
1.5 eTSI	110	03/20→						
1.5 TGI	96	05/21→						
1.5 TSI	96 - 110	03/20→						
2.0 TDI	85 - 110	04/20→						
2.0 TFSI	140	03/21→						
SEAT - LEON ST (5F8) 09/12→								
 Bremssattel								
1.0 TSi	63	09/18→	←	+PR 1ZA; ☐		24.3571-1801.5	241387	- Halter
→								

SEAT - LEON ST (5F8) 09/12→











Bremssattel





























































1.0 TSI	85	05/15→	←	+PR 1ZA;		24.3571-1802.5	241388	- Halter
1.2 TSI	63 - 81	08/13→	←	+PR 1ZE;		24.3571-1803.5	241427	- Halter
1.4 TGI	81	10/13→	←	+PR 1ZE;		24.3571-1804.5	241428	- Halter
1.4 TSI	90 - 110	09/12→	←	+PR 1ZF / 1ZH;		24.3571-9735.5	240806	ATE - Halter
1.5 TGI	96	10/18→	←	+PR 1ZF / 1ZH;		24.3571-9736.5	240807	ATE - Halter
1.5 TSI	96 - 110	09/18→	→	+PR 1KD;		24.3384-1759.5	240800	TRW - Halter
1.6 TDI	66 - 81	09/13→	→	+PR 1KD;		24.3384-1760.5	240801	TRW - Halter ALU
1.6 TDI 4Drive	77 - 85	04/14→	→	+PR 1KS;		24.3387-1739.5	240918	TRW - Halter
1.8 TSI	132	10/13→	→	+PR 1KS;		24.3387-1740.5	240919	TRW - Halter
1.8 TSI 4Drive	132	11/14→	→	+PR 1KE;		24.6238-7023.5	241241	ATE - Halter + eFSB
2.0 Cupra	195 - 221	10/13→	→	+PR 1KE;		24.6238-7047.5	241181	ATE - Halter + eFSB
2.0 Cupra 4Drive	221	11/16→	→	+PR 1KE;		24.6238-7024.5	241242	ATE - Halter + eFSB
2.0 TDI	81 - 135	02/13→	→	+PR 1KE;		24.6238-7048.5	241182	ATE - Halter + eFSB
2.0 TDI 4Drive	110 - 135	04/14→	→	+PR 1KJ / 1KY;		24.6242-7017.5	241185	ATE - Halter + eFSB
2.0 TSI	140	09/18→	→	+PR 1KJ / 1KY;		24.6242-7019.5	241187	ATE - Halter + eFSB
2.0 TSI 4Drive	140	09/18→	→	+PR 1KJ / 1KY;		24.6242-7018.5	241186	ATE - Halter + eFSB
			→	+PR 1KJ / 1KY;		24.6242-7020.5	241188	ATE - Halter + eFSB

SEAT - LEON ST Kasten/Kombi (5F8) 01/13→











Bremssattel























































1.0 TSI	85	05/15→	←	+PR 1ZA;		24.3571-1801.5	241387	- Halter
1.2 TSI	63 - 81	01/13→	←	+PR 1ZA;		24.3571-1802.5	241388	- Halter
1.4 TSI	110	05/14→	←	+PR 1ZE;		24.3571-1803.5	241427	- Halter
1.6 TDI	81	09/13→	←	+PR 1ZE;		24.3571-1804.5	241428	- Halter
1.8 TFSI	132	10/13→	←	+PR 1ZE;		24.3571-1804.5	241428	- Halter
2.0 Cupra	206 - 221	10/13→	←	+PR 1ZF / 1ZH;		24.3571-9735.5	240806	ATE - Halter
2.0 Cupra 4Drive	221	11/16→	←	+PR 1ZF / 1ZH;		24.3571-9736.5	240807	ATE - Halter
2.0 TDI	110 - 135	04/13→	→	+PR 1KD;		24.3384-1759.5	240800	TRW - Halter
2.0 TDI 4Drive	110	09/14→	→	+PR 1KD;		24.3384-1760.5	240801	TRW - Halter ALU
			→	+PR 1KS;		24.3387-1739.5	240918	TRW - Halter
			→	+PR 1KS;		24.3387-1740.5	240919	TRW - Halter
			→	+PR 1KE;		24.6238-7023.5	241241	ATE - Halter + eFSB
			→	+PR 1KE;		24.6238-7047.5	241181	ATE - Halter + eFSB
			→	+PR 1KE;		24.6238-7024.5	241242	ATE - Halter + eFSB
			→	+PR 1KE;		24.6238-7048.5	241182	ATE - Halter + eFSB
			→	+PR 1KJ / 1KY;		24.6242-7017.5	241185	ATE - Halter + eFSB
			→	+PR 1KJ / 1KY;		24.6242-7019.5	241187	ATE - Halter + eFSB
			→	+PR 1KJ / 1KY;		24.6242-7018.5	241186	ATE - Halter + eFSB
			→	+PR 1KJ / 1KY;		24.6242-7020.5	241188	ATE - Halter + eFSB

	kw					! #		
SEAT - LEON ST Kasten/Kombi (5F8) 01/13→								
 Bremssattel								
1.6 TDI	85	11/16→	←	01/17→; +PR 1ZA; <input type="checkbox"/>	24.3571-1801.5	241387	- Halter	
			←	01/17→; +PR 1ZA; <input type="checkbox"/>	24.3571-1802.5	241388	- Halter	
			←	+PR 1ZE; <input type="checkbox"/>	24.3571-1803.5	241427	- Halter	
			←	+PR 1ZE; <input type="checkbox"/>	24.3571-1804.5	241428	- Halter	
			←	01/17→; +PR 1ZF / 1ZH; <input type="checkbox"/>	24.3571-9735.5	240806	ATE - Halter	
			←	01/17→; +PR 1ZF / 1ZH; <input type="checkbox"/>	24.3571-9736.5	240807	ATE - Halter	
			→	01/17→; +PR 1KD; <input type="checkbox"/>	24.3384-1759.5	240800	TRW - Halter	
			→	01/17→; +PR 1KD; <input type="checkbox"/>	24.3384-1760.5	240801	TRW - Halter ALU	
			→	01/17→; +PR 1KS; <input type="checkbox"/>	24.3387-1739.5	240918	TRW - Halter	
			→	01/17→; +PR 1KS; <input type="checkbox"/>	24.3387-1740.5	240919	TRW - Halter	
			→	01/17→; +PR 1KE; <input type="checkbox"/>	24.6238-7023.5	241241	ATE - Halter + eFSB	
			→	01/17→; +PR 1KE; <input type="checkbox"/>	24.6238-7047.5	241181	ATE - Halter + eFSB	
			→	01/17→; +PR 1KE; <input type="checkbox"/>	24.6238-7024.5	241242	ATE - Halter + eFSB	
			→	01/17→; +PR 1KE; <input type="checkbox"/>	24.6238-7048.5	241182	ATE - Halter + eFSB	
			→	01/17→; +PR 1KJ / 1KY; <input type="checkbox"/>	24.6242-7017.5	241185	ATE - Halter + eFSB	
→	01/17→; +PR 1KJ / 1KY; <input type="checkbox"/>	24.6242-7019.5	241187	ATE - Halter + eFSB				
→	01/17→; +PR 1KJ / 1KY; <input type="checkbox"/>	24.6242-7018.5	241186	ATE - Halter + eFSB				
→	01/17→; +PR 1KJ / 1KY; <input type="checkbox"/>	24.6242-7020.5	241188	ATE - Halter + eFSB				
2.0 TDI 4Drive	135	10/14→	←	11/14→; +PR 1ZA; <input type="checkbox"/>	24.3571-1801.5	241387	- Halter	
			←	11/14→; +PR 1ZA; <input type="checkbox"/>	24.3571-1802.5	241388	- Halter	
			←	+PR 1ZE; <input type="checkbox"/>	24.3571-1803.5	241427	- Halter	
			←	+PR 1ZE; <input type="checkbox"/>	24.3571-1804.5	241428	- Halter	
			←	11/14→; +PR 1ZF / 1ZH; <input type="checkbox"/>	24.3571-9735.5	240806	ATE - Halter	
			←	11/14→; +PR 1ZF / 1ZH; <input type="checkbox"/>	24.3571-9736.5	240807	ATE - Halter	
			→	+PR 1KD; <input type="checkbox"/>	24.3384-1759.5	240800	TRW - Halter	
			→	+PR 1KD; <input type="checkbox"/>	24.3384-1760.5	240801	TRW - Halter ALU	
			→	11/14→; +PR 1KS; <input type="checkbox"/>	24.3387-1739.5	240918	TRW - Halter	
			→	11/14→; +PR 1KS; <input type="checkbox"/>	24.3387-1740.5	240919	TRW - Halter	
			→	11/14→; +PR 1KE; <input type="checkbox"/>	24.6238-7023.5	241241	ATE - Halter + eFSB	
			→	11/14→; +PR 1KE; <input type="checkbox"/>	24.6238-7047.5	241181	ATE - Halter + eFSB	
			→	11/14→; +PR 1KE; <input type="checkbox"/>	24.6238-7024.5	241242	ATE - Halter + eFSB	
			→	11/14→; +PR 1KE; <input type="checkbox"/>	24.6238-7048.5	241182	ATE - Halter + eFSB	
			→	11/14→; +PR 1KJ / 1KY; <input type="checkbox"/>	24.6242-7017.5	241185	ATE - Halter + eFSB	
→	11/14→; +PR 1KJ / 1KY; <input type="checkbox"/>	24.6242-7019.5	241187	ATE - Halter + eFSB				
→	11/14→; +PR 1KJ / 1KY; <input type="checkbox"/>	24.6242-7018.5	241186	ATE - Halter + eFSB				
→	11/14→; +PR 1KJ / 1KY; <input type="checkbox"/>	24.6242-7020.5	241188	ATE - Halter + eFSB				
SEAT - Mii (KF1, KE1) 10/11→								
 Bremssattel								
1.0	44 - 55	10/11→07/19	←	05/12→; <input type="checkbox"/>	24.3541-9549.5	241023	ATE - Halter	
			←	05/12→; <input type="checkbox"/>	24.3541-9550.5	241024	ATE - Halter	
1.0 EcoFuel electric	50 61	10/12→07/19 01/20→	←	<input type="checkbox"/>	24.3541-9549.5	241023	ATE - Halter	
			←	<input type="checkbox"/>	24.3541-9550.5	241024	ATE - Halter	
Führungshülzensatz, Bremssattel								
electric	61	01/20→	←		2	11.0101-5407.2	260011	ATE
Führungsbolzen, Bremssattel								
electric	61	01/20→	←		2	11.8171-0008.1	990049	ATE
 Bremsschlauch								
1.0	44 - 55	10/11→07/19	←		2	24.5143-0515.3	331564	L= 515
1.0 EcoFuel	50	10/12→07/19	→		2	24.5201-0152.3	331603	L= 152
electric	61	01/20→	←		2	24.5143-0515.3	331564	L= 515

	kw			 	! #		
SEAT - TARRACO (KN2) 09/18→							
 Bremssattel							
1.4 e-HYBRID	180	02/21→	←	+PR 1Zk; 		24.3571-1801.5	241387 - Halter
1.4 TSI Plug in Hybrid	110	02/21→	←	+PR 1Zk; 		24.3571-1802.5	241388 - Halter
1.5 TSI ACT	110	09/18→	←	+PR 1LA / 1LW; 		24.3601-1727.5	240786 TRW - Halter
2.0 TDI	110	09/18→	←	+PR 1LA / 1LW; 		24.3601-1728.5	240787 TRW - Halter
2.0 TDI 4Drive	147	09/18→	←	+PR 1LA / 1LW; 		24.3601-1728.5	240787 TRW - Halter
2.0 TFSI 4Drive	180	01/21→	→	+PR 1KU; 		24.6242-7005.5	241337 ATE + EMot / - Halter + eFSB
2.0 TSI 4Drive	140	11/18→	→	+PR 1KU; 		24.6242-7006.5	241338 ATE + EMot / - Halter + eFSB
SEAT - TOLEDO I (1L2) 01/91→10/99							
 Bremssattel							
1.6 i	54 - 55	05/91→03/99	←	09/96→ 09/98; +PR 1LY / 1ZK; 		24.3541-1609.5	240039 TRW - Halter
1.9 D	47 - 50	05/91→03/99	←	09/96→ 09/98; +PR 1LY / 1ZK; 		24.3541-1610.5	240040 TRW - Halter
1.9 TD	55	05/91→03/99	←	09/96→ 09/98; +PR 1LD / 1LV; 		24.3541-1731.5	240061 TRW - Halter
			←	09/96→ 09/98; +PR 1LD / 1LV; 		24.3541-1732.5	240062 TRW - Halter
			→	09/96→ 09/98; +PR 1KD / 1KK; 		24.3384-1707.5	240171 TRW - Halter
			→	09/96→ 09/98; +PR 1KD / 1KK; 		24.3384-1708.5	240172 TRW - Halter
1.6 i	74	11/96→03/99	←	→ 09/98; +PR 1LY / 1ZK; 		24.3541-1609.5	240039 TRW - Halter
			1.9 TDI	81	11/96→03/99	←	→ 09/98; +PR 1LY / 1ZK; 
1.8 16V	92 - 98	05/91→03/99	←	→ 09/98; +PR 1LD / 1LV; 		24.3541-1731.5	240061 TRW - Halter
			←	→ 09/98; +PR 1LD / 1LV; 		24.3541-1732.5	240062 TRW - Halter
			→	→ 09/98; +PR 1KD / 1KK; 		24.3384-1707.5	240171 TRW - Halter
			→	→ 09/98; +PR 1KD / 1KK; 		24.3384-1708.5	240172 TRW - Halter
1.9 TDI	66	08/95→03/99	←	09/91→ 03/94; 		24.3541-1609.5	240039 TRW - Halter
			←	09/91→ 03/94; 		24.3541-1610.5	240040 TRW - Halter
			→	09/91→ 03/94; 		24.3384-1603.5	240015 TRW - Halter
			→	09/91→ 03/94; 		24.3384-1604.5	240016 TRW - Halter
1.9 TDI	66	08/95→03/99	←	09/96→ 09/98; +PR 1LY / 1ZK; 		24.3541-1609.5	240039 TRW - Halter
			←	→ 08/96; 		24.3541-1609.5	240039 TRW - Halter
			←	09/96→ 09/98; +PR 1LY / 1ZK; 		24.3541-1610.5	240040 TRW - Halter
			←	→ 08/96; 		24.3541-1610.5	240040 TRW - Halter
			←	09/96→ 09/98; +PR 1LD / 1LV; 		24.3541-1731.5	240061 TRW - Halter
			←	09/96→ 09/98; +PR 1LD / 1LV; 		24.3541-1732.5	240062 TRW - Halter
			→	09/96→ 09/98; +PR 1KD / 1KK; 		24.3384-1707.5	240171 TRW - Halter
			→	→ 08/96; 		24.3384-1707.5	240171 TRW - Halter
			→	09/96→ 09/98; +PR 1KD / 1KK; 		24.3384-1708.5	240172 TRW - Halter
			→	→ 08/96; 		24.3384-1708.5	240172 TRW - Halter
2.0 i	85	05/91→03/99	←	09/96→ 09/98; +PR 1LY / 1ZK; 		24.3541-1609.5	240039 TRW - Halter
			←	09/91→ 08/96; 		24.3541-1609.5	240039 TRW - Halter
			←	09/96→ 09/98; +PR 1LY / 1ZK; 		24.3541-1610.5	240040 TRW - Halter
			←	09/91→ 08/96; 		24.3541-1610.5	240040 TRW - Halter
			←	09/96→ 09/98; +PR 1LD / 1LV; 		24.3541-1731.5	240061 TRW - Halter
			←	09/96→ 09/98; +PR 1LD / 1LV; 		24.3541-1732.5	240062 TRW - Halter
			→	09/91→; → 1L-ZD328000; 		24.3384-1603.5	240015 TRW - Halter
			→	09/91→; → 1L-ZD328000; 		24.3384-1604.5	240016 TRW - Halter
			→	→ 08/96; 1L-ZD328001→; 		24.3384-1707.5	240171 TRW - Halter
			→	09/96→ 09/98; +PR 1KD / 1KK; 		24.3384-1707.5	240171 TRW - Halter
2.0 i 16V	110	11/93→03/99	→	09/96→ 09/98; +PR 1KD / 1KK; 		24.3384-1708.5	240172 TRW - Halter
			→	→ 08/96; 1L-ZD328001→; 		24.3384-1708.5	240172 TRW - Halter
			←	09/96→ 09/98; +PR 1LY / 1ZK; 		24.3541-1609.5	240039 TRW - Halter
			←	09/96→ 09/98; +PR 1LY / 1ZK; 		24.3541-1610.5	240040 TRW - Halter
			←	09/96→ 09/98; +PR 1LD / 1LV; 		24.3541-1731.5	240061 TRW - Halter
			←	03/94→ 08/96; 		24.3541-1731.5	240061 TRW - Halter
←	09/96→ 09/98; +PR 1LD / 1LV; 		24.3541-1732.5	240062 TRW - Halter			
←	03/94→ 08/96; 		24.3541-1732.5	240062 TRW - Halter			



	kw			 	! #			
SEAT - TOLEDO I (1L2) 01/91→10/99								
 Bremssattel								
2.0 i 16V	110	11/93→03/99	➔	09/96→ 09/98; +PR 1KD / 1KK; ☐	24.3384-1707.5	240171	TRW - Halter	
			➔	03/94→ 08/96; ☐	24.3384-1707.5	240171	TRW - Halter	
			➔	09/96→ 09/98; +PR 1KD / 1KK; ☐	24.3384-1708.5	240172	TRW - Halter	
			➔	03/94→ 08/96; ☐	24.3384-1708.5	240172	TRW - Halter	
Führungshülzensatz, Bremssattel								
1.6 i 1.9 D 1.9 TD	54 50 55	05/91→03/99	←	09/96→ 09/98; +PR 1LG / 1LK / 1LM	11.0101-4801.2	260006	ATE	
			←	09/91→ 08/96	24.0102-4801.2	260085	ATE	
			←	09/96→ 09/98; +PR 1LG / 1LK / 1LM	11.0101-4801.2	260006	ATE	
			←	→ 08/96	24.0102-4801.2	260085	ATE	
1.6 i 1.9 D	55 47	01/93→03/99 12/95→03/99	←	09/96→ 09/98; +PR 1LG / 1LK / 1LM	11.0101-4801.2	260006	ATE	
			←	→ 08/96	24.0102-4801.2	260085	ATE	
			←	→ 09/98; +PR 1LG / 1LK / 1LM	11.0101-4801.2	260006	ATE	
			←	→ 09/98; +PR 1LG / 1LK / 1LM	24.0102-4801.2	260085	ATE	
1.9 TDI 2.0 i 2.0 i 16V	74 81 110	11/96→03/99 11/96→03/99 11/93→03/99	←	09/96→ 09/98; +PR 1LG / 1LK / 1LM	11.0101-4801.2	260006	ATE	
			←	→ 09/98; +PR 1LG / 1LK / 1LM	24.0102-4801.2	260085	ATE	
			←	09/96→ 09/98; +PR 1LG / 1LK / 1LM	11.0101-4801.2	260006	ATE	
←	→ 09/98; +PR 1LG / 1LK / 1LM	24.0102-4801.2	260085	ATE				
Zubehörsatz, Bremssattel								
1.6 i 1.9 D 1.9 TD	54 - 55 47 - 50	05/91→03/99 05/91→03/99	➔	09/96→ 09/98; +PR 1KD / 1KK	24.0101-3601.2	260044	TRW	
			➔	→ 09/98; +PR 1KD / 1KK	24.0101-3601.2	260044	TRW	
			➔	09/91→ 03/94	24.0101-3601.2	260044	TRW	
1.8 16V 1.9 TDI	92 - 98 66	05/91→03/99 08/95→03/99	➔	09/96→ 09/98; +PR 1KD / 1KK	24.0101-3601.2	260044	TRW	
			➔	→ 08/96	24.0101-3601.2	260044	TRW	
			➔	09/96→ 09/98; +PR 1KD / 1KK	24.0101-3601.2	260044	TRW	
2.0 i	85	05/91→03/99	➔	09/96→ 09/98; +PR 1KD / 1KK	24.0101-3601.2	260044	TRW	
			➔	09/91→; → 1L-ZD328000	24.0101-3601.2	260044	TRW	
			➔	→ 08/96; 1L-ZD328001→	24.0101-3601.2	260044	TRW	
2.0 i 16V	110	11/93→03/99	➔	09/96→ 09/98; +PR 1KD / 1KK	24.0101-3601.2	260044	TRW	
			➔	03/94→ 08/96	24.0101-3601.2	260044	TRW	
 Bremsschlauch								
1.6 i 1.9 D 1.9 TD	54 50 55	05/91→03/99 05/91→03/99 05/91→03/99	←	09/91→; → 1L-ZD342000	2	24.5170-0315.3	331309	L= 315
			←	→ 09/98; 1L-ZD342001→	2	83.6113-0321.3	330621	L= 320
			➔	09/91→ 09/98	2	24.5201-0164.3	331414	L= 164
1.6 i 1.9 D 1.9 TDI	55 - 74 47	01/93→03/99 12/95→03/99 08/95→03/99	←	→ 1L-ZD342000	2	24.5170-0315.3	331309	L= 315
			←	→ 09/98; 1L-ZD342001→	2	83.6113-0321.3	330621	L= 320
			➔	→ 09/98	2	24.5201-0164.3	331414	L= 164
1.8 16V	92 - 98	05/91→03/99	←	→ 03/94; 1L-ZD342001→	2	83.6113-0321.3	330621	L= 320
			←	09/91→; → 1L-ZD342000	2	83.6225-0287.3	330735	L= 285
			➔	09/91→ 03/94	2	24.5170-0161.3	331308	L= 161
2.0 i	85	05/91→03/99	←	→ 09/98; 1L-ZD342001→	2	83.6113-0321.3	330621	L= 320
			←	09/91→; → 1L-ZD342000	2	83.6225-0287.3	330735	L= 285
			➔	09/91→ 09/98	2	24.5170-0161.3	331308	L= 161
2.0 i 16V	110	11/93→03/99	←	→ 09/98; 1L-ZD342001→	2	83.6113-0321.3	330621	L= 320
			←	03/94→; → 1L-ZD342000	2	83.6225-0287.3	330735	L= 285
			➔	03/94→ 09/98	2	24.5170-0161.3	331308	L= 161
SEAT - TOLEDO II (1M2) 10/98→05/06								
 Bremssattel								
1.4 16V	55	01/00→05/02	←	+PR 1LJ / 1ZQ; ☐	11.9541-9596.2	220502	ATE - Halter	
			←	+PR 1LN / 1LE / 1ZE / 1ZH; ☐	24.3541-8523.5	240551	ATE - Halter	
			←	+PR 1LN / 1LE / 1ZE / 1ZH; ☐	24.3541-8524.5	240552	ATE - Halter	
→								

	kw			 	! #		
SEAT - TOLEDO II (1M2) 10/98→05/06							
 Bremssattel							
1.4 16V	55	01/00→05/02	←	+PR 1LQ / 1LR / 1LS; 	24.3541-9549.5	241023	ATE - Halter
			←	+PR 1LQ / 1LR / 1LS; 	24.3541-9550.5	241024	ATE - Halter
			→	1M-Y-006500; +PR 1KP; 	24.3384-1723.5	240842	TRW - Halter
			→	1M-Y-006500; +PR 1KP; 	24.3384-1724.5	240843	TRW - Halter
			→	1M-Y-006501→; +PR 1KK / 1KQ; 	24.3384-1729.5	240816	TRW - Halter
			→	1M-Y-006501→; +PR 1KK / 1KQ; 	24.3384-1730.5	240817	TRW - Halter
			→	+PR 1KY / 2EE; 	24.3384-1745.5	240848	TRW - Halter
			→	+PR 1KY / 2EE; 	24.3384-1746.5	240849	TRW - Halter
			→	1M-Y-006501→; +PR 1KP; 	24.3414-1705.5	240832	TRW - Halter
			→	1M-Y-006501→; +PR 1KP; 	24.3414-1706.5	240833	TRW - Halter
1.6 1.8 20V 1.9 TDI 2.3 V5 2.3 V5 20V	74 92 74 - 110 110 125	10/98→07/04 10/98→07/04 10/00→05/06 10/98→11/00 09/00→11/03	←	+PR 1LJ / 1ZQ; 	11.9541-9596.2	220502	ATE - Halter
			←	+PR 1LN / 1LE / 1ZE / 1ZH; 	24.3541-8523.5	240551	ATE - Halter
			←	+PR 1LN / 1LE / 1ZE / 1ZH; 	24.3541-8524.5	240552	ATE - Halter
			←	+PR 1LQ / 1LR / 1LS; 	24.3541-9549.5	241023	ATE - Halter
			←	+PR 1LQ / 1LR / 1LS; 	24.3541-9550.5	241024	ATE - Halter
			→	1M-Y-006501→; +PR 1KK / 1KQ; 	24.3384-1729.5	240816	TRW - Halter
			→	1M-Y-006501→; +PR 1KK / 1KQ; 	24.3384-1730.5	240817	TRW - Halter
			→	+PR 1KY / 2EE; 	24.3384-1745.5	240848	TRW - Halter
			→	+PR 1KY / 2EE; 	24.3384-1746.5	240849	TRW - Halter
			→	→ 1M-Y-006500; +PR 1KP; 	24.3414-1703.5	240830	TRW - Halter
			→	→ 1M-Y-006500; +PR 1KP; 	24.3414-1704.5	240831	TRW - Halter
			→	1M-Y-006501→; +PR 1KP; 	24.3414-1705.5	240832	TRW - Halter
			→	1M-Y-006501→; +PR 1KP; 	24.3414-1706.5	240833	TRW - Halter
			1.6 16V 1.9 TDI	77 96	06/00→05/06 05/03→05/06	←	→ 09/04; +PR 1LJ / 1ZQ; 
←	→ 09/04; +PR 1LN / 1LE / 1ZE / 1ZH; 	24.3541-8523.5				240551	ATE - Halter
←	→ 09/04; +PR 1LN / 1LE / 1ZE / 1ZH; 	24.3541-8524.5				240552	ATE - Halter
←	→ 09/04; +PR 1LQ / 1LR / 1LS; 	24.3541-9549.5				241023	ATE - Halter
←	→ 09/04; +PR 1LQ / 1LR / 1LS; 	24.3541-9550.5				241024	ATE - Halter
→	1M-Y-006501→; → 09/04; +PR 1KK / 1KQ; 	24.3384-1729.5				240816	TRW - Halter
→	1M-Y-006501→; → 09/04; +PR 1KK / 1KQ; 	24.3384-1730.5				240817	TRW - Halter
→	→ 09/04; +PR 1KY / 2EE; 	24.3384-1745.5				240848	TRW - Halter
→	→ 09/04; +PR 1KY / 2EE; 	24.3384-1746.5				240849	TRW - Halter
→	→ 1M-Y-006500; +PR 1KP; 	24.3414-1703.5				240830	TRW - Halter
→	→ 1M-Y-006500; +PR 1KP; 	24.3414-1704.5				240831	TRW - Halter
1.8 20VT	132	09/00→07/04				←	05/01→; +PR 1LJ / 1ZQ; 
			←	05/01→; +PR 1LN / 1LE / 1ZE / 1ZH; 	24.3541-8523.5	240551	ATE - Halter
			←	05/01→; +PR 1LN / 1LE / 1ZE / 1ZH; 	24.3541-8524.5	240552	ATE - Halter
			←	05/01→; +PR 1LQ / 1LR / 1LS; 	24.3541-9549.5	241023	ATE - Halter
			←	05/01→; +PR 1LQ / 1LR / 1LS; 	24.3541-9550.5	241024	ATE - Halter
			→	1M-Y-006501→; +PR 1KK / 1KQ; 	24.3384-1729.5	240816	TRW - Halter
			→	1M-Y-006501→; +PR 1KK / 1KQ; 	24.3384-1730.5	240817	TRW - Halter
			→	05/01→; +PR 1KY / 2EE; 	24.3384-1745.5	240848	TRW - Halter
			→	05/01→; +PR 1KY / 2EE; 	24.3384-1746.5	240849	TRW - Halter
			→	05/01→; → 1M-Y-006500; +PR 1KP; 	24.3414-1703.5	240830	TRW - Halter
1.9 TDI	66	03/99→07/04	←	04/99→; +PR 1ZQ; 	11.9541-9596.2	220502	ATE - Halter
			←	04/99→; +PR 1LN / 1LE / 1ZE / 1ZH; 	24.3541-8523.5	240551	ATE - Halter
			←	04/99→; +PR 1LN / 1LE / 1ZE / 1ZH; 	24.3541-8524.5	240552	ATE - Halter
			→				



SEAT - TOLEDO II (1M2) 10/98→05/06

Bremssattel







1.9 TDI	66	03/99→07/04	←	+PR 1LQ / 1LR / 1LS;		24.3541-9549.5	241023	ATE - Halter
			←	+PR 1LQ / 1LR / 1LS;		24.3541-9550.5	241024	ATE - Halter
			→	1M-Y-006501→; +PR 1KK / 1KQ;		24.3384-1729.5	240816	TRW - Halter
			→	1M-Y-006501→; +PR 1KK / 1KQ;		24.3384-1730.5	240817	TRW - Halter
			→	04/99→; +PR 1KY / 2EE;		24.3384-1745.5	240848	TRW - Halter
			→	04/99→; +PR 1KY / 2EE;		24.3384-1746.5	240849	TRW - Halter
			→	→ 1M-Y-006500; +PR 1KP;		24.3414-1703.5	240830	TRW - Halter
			→	→ 1M-Y-006500; +PR 1KP;		24.3414-1704.5	240831	TRW - Halter
			→	1M-Y-006501→; +PR 1KP;		24.3414-1705.5	240832	TRW - Halter
			→	1M-Y-006501→; +PR 1KP;		24.3414-1706.5	240833	TRW - Halter
1.9 TDI	81	10/98→07/04	←	+PR 1ZQ;		11.9541-9596.2	220502	ATE - Halter
			←	+PR 1LN / 1LE / 1ZE / 1ZH;		24.3541-8523.5	240551	ATE - Halter
			←	+PR 1LN / 1LE / 1ZE / 1ZH;		24.3541-8524.5	240552	ATE - Halter
			←	+PR 1LQ / 1LR / 1LS;		24.3541-9549.5	241023	ATE - Halter
			←	+PR 1LQ / 1LR / 1LS;		24.3541-9550.5	241024	ATE - Halter
			→	1M-Y-006501→; +PR 1KK / 1KQ;		24.3384-1729.5	240816	TRW - Halter
			→	1M-Y-006501→; +PR 1KK / 1KQ;		24.3384-1730.5	240817	TRW - Halter
			→	+PR 1KY / 2EE;		24.3384-1745.5	240848	TRW - Halter
			→	+PR 1KY / 2EE;		24.3384-1746.5	240849	TRW - Halter
			→	→ 1M-Y-006500; +PR 1KP;		24.3414-1703.5	240830	TRW - Halter
			→	→ 1M-Y-006500; +PR 1KP;		24.3414-1704.5	240831	TRW - Halter
			→	1M-Y-006501→; +PR 1KP;		24.3414-1705.5	240832	TRW - Halter
			→	1M-Y-006501→; +PR 1KP;		24.3414-1706.5	240833	TRW - Halter
			1.9 TDI 4Drive	110	10/00→10/05	←	+PR 1LJ / 1ZQ;	
←	+PR 1LN / 1LE / 1ZE / 1ZH;					24.3541-8523.5	240551	ATE - Halter
←	+PR 1LN / 1LE / 1ZE / 1ZH;					24.3541-8524.5	240552	ATE - Halter
←	+PR 1LQ / 1LR / 1LS;					24.3541-9549.5	241023	ATE - Halter
←	+PR 1LQ / 1LR / 1LS;					24.3541-9550.5	241024	ATE - Halter
→	1M-Y-006501→; +PR 1KK / 1KQ;					24.3384-1729.5	240816	TRW - Halter
→	1M-Y-006501→; +PR 1KK / 1KQ;					24.3384-1730.5	240817	TRW - Halter
→	+PR 1KY / 2EE;					24.3384-1745.5	240848	TRW - Halter
→	+PR 1KY / 2EE;					24.3384-1746.5	240849	TRW - Halter
→	→ 1M-Y-006500; +PR 1KP;					24.3414-1703.5	240830	TRW - Halter
→	→ 1M-Y-006500; +PR 1KP;					24.3414-1704.5	240831	TRW - Halter
→	1M-Y-006501→; +PR 1KP;					24.3414-1705.5	240832	TRW - Halter
→	1M-Y-006501→; → 09/04; +PR 1KP;					24.3414-1706.5	240833	TRW - Halter

































Halter, Bremssattel



















1.4 16V	55	01/00→05/02	←	+PR 1LJ / 1ZQ	2	11.0230-0451.1	260130	ATE
1.6	74	10/98→07/04	←	+PR 1LN / 1LE / 1ZE / 1ZH	2	11.8170-0306.1	260102	ATE
1.8 20V	92	10/98→07/04	←	+PR 1LN / 1LE / 1ZE / 1ZH	2	11.8170-0306.1	260102	ATE
1.9 TDI	74 - 110	10/00→05/06						
1.9 TDI 4Drive	110	10/00→10/05						
2.3 V5	110	10/98→11/00						
2.3 V5 20V	125	09/00→11/03						
1.6 16V	77	06/00→05/06	←	→ 09/04; +PR 1LJ / 1ZQ	2	11.0230-0451.1	260130	ATE
1.9 TDI	96	05/03→05/06	←	→ 09/04; +PR 1LN / 1LE / 1ZE / 1ZH	2	11.8170-0306.1	260102	ATE
1.8 20VT	132	09/00→07/04	←	05/01→; +PR 1LJ / 1ZQ	2	11.0230-0451.1	260130	ATE
			←	05/01→; +PR 1LN / 1LE / 1ZE / 1ZH	2	11.8170-0306.1	260102	ATE
1.9 TDI	66	03/99→07/04	←	04/99→; +PR 1ZQ	2	11.0230-0451.1	260130	ATE
			←	04/99→; +PR 1LN / 1LE / 1ZE / 1ZH	2	11.8170-0306.1	260102	ATE
1.9 TDI	81	10/98→07/04	←	+PR 1ZQ	2	11.0230-0451.1	260130	ATE
			←	+PR 1LN / 1LE / 1ZE / 1ZH	2	11.8170-0306.1	260102	ATE

Feder, Bremssattel







1.4 16V	55	01/00→05/02	→	+PR 1LJ / 1ZQ	2	11.8116-0143.1	390513	ATE
---------	----	-------------	---	---------------	---	----------------	--------	-----

















































	kw			 	! #		
SEAT - TOLEDO II (1M2) 10/98→05/06							
Feder, Bremssattel							
1.6 1.8 20V 1.9 TDI	74 92 74 -	10/98→07/04 10/98→07/04 10/00→05/06		+PR 1LN / 1LE / 1ZE / 1ZH	2	11.8116-0143.1 390513	ATE
1.9 TDI 4Drive 2.3 V5 2.3 V5 20V	110 110 125	10/00→10/05 10/98→11/00 09/00→11/03					
1.6 16V 1.9 TDI	77 96	06/00→05/06 05/03→05/06		→ 09/04; +PR 1LN / 1LE / 1ZE / 1ZH	2	11.8116-0143.1 390513	ATE
				→ 09/04; +PR 1LJ / 1ZQ	2	11.8116-0143.1 390513	ATE
1.8 20VT	132	09/00→07/04		05/01→; +PR 1LN / 1LE / 1ZE / 1ZH	2	11.8116-0143.1 390513	ATE
				05/01→; +PR 1LJ / 1ZQ	2	11.8116-0143.1 390513	ATE
1.9 TDI	66	03/99→07/04		04/99→; +PR 1LN / 1LE / 1ZE / 1ZH	2	11.8116-0143.1 390513	ATE
				04/99→; +PR 1ZQ	2	11.8116-0143.1 390513	ATE
1.9 TDI	81	10/98→07/04		+PR 1LN / 1LE / 1ZE / 1ZH	2	11.8116-0143.1 390513	ATE
				+PR 1ZQ	2	11.8116-0143.1 390513	ATE
Führungshülzensatz, Bremssattel							
1.4 16V 1.6 1.8 20V 1.9 TDI	55 74 92 74 -	01/00→05/02 10/98→07/04 10/98→07/04 10/00→05/06	←	+PR 1LQ / 1LR / 1LS		11.0101-5409.2 260035	ATE
			←	+PR 1LN / 1LE / 1ZE / 1ZH		11.0101-5409.2 260035	ATE
			←	+PR 1LJ / 1ZQ		11.0101-5409.2 260035	ATE
1.9 TDI 4Drive 2.3 V5 2.3 V5 20V	110 110 125	10/00→10/05 10/98→11/00 09/00→11/03					
1.6 16V 1.9 TDI	77 96	06/00→05/06 05/03→05/06	←	→ 09/04; +PR 1LQ / 1LR / 1LS		11.0101-5409.2 260035	ATE
			←	→ 09/04; +PR 1LN / 1LE / 1ZE / 1ZH		11.0101-5409.2 260035	ATE
			←	→ 09/04; +PR 1LJ / 1ZQ		11.0101-5409.2 260035	ATE
1.8 20VT	132	09/00→07/04	←	05/01→; +PR 1LN / 1LE / 1ZE / 1ZH		11.0101-5409.2 260035	ATE
			←	05/01→; +PR 1LQ / 1LR / 1LS		11.0101-5409.2 260035	ATE
			←	05/01→; +PR 1LJ / 1ZQ		11.0101-5409.2 260035	ATE
1.9 TDI	66	03/99→07/04	←	+PR 1LQ / 1LR / 1LS		11.0101-5409.2 260035	ATE
			←	04/99→; +PR 1LN / 1LE / 1ZE / 1ZH		11.0101-5409.2 260035	ATE
			←	04/99→; +PR 1ZQ		11.0101-5409.2 260035	ATE
1.9 TDI	81	10/98→07/04	←	+PR 1LQ / 1LR / 1LS		11.0101-5409.2 260035	ATE
			←	+PR 1LN / 1LE / 1ZE / 1ZH		11.0101-5409.2 260035	ATE
			←	+PR 1ZQ		11.0101-5409.2 260035	ATE
Führungsbolzen, Bremssattel							
1.4 16V 1.6 1.8 20V 1.9 TDI	55 74 92 74 -	01/00→05/02 10/98→07/04 10/98→07/04 10/00→05/06		+PR 1LJ / 1ZQ	2	11.8171-0008.1 990049	ATE
			←	+PR 1LN / 1LE / 1ZE / 1ZH	2	11.8171-0008.1 990049	ATE
1.9 TDI 4Drive 2.3 V5 2.3 V5 20V	110 110 125	10/00→10/05 10/98→11/00 09/00→11/03					
1.6 16V 1.9 TDI	77 96	06/00→05/06 05/03→05/06		→ 09/04; +PR 1LJ / 1ZQ	2	11.8171-0008.1 990049	ATE
			←	→ 09/04; +PR 1LN / 1LE / 1ZE / 1ZH	2	11.8171-0008.1 990049	ATE
1.8 20VT	132	09/00→07/04		05/01→; +PR 1LJ / 1ZQ	2	11.8171-0008.1 990049	ATE
			←	05/01→; +PR 1LN / 1LE / 1ZE / 1ZH	2	11.8171-0008.1 990049	ATE
1.9 TDI	66	03/99→07/04		04/99→; +PR 1ZQ	2	11.8171-0008.1 990049	ATE
			←	04/99→; +PR 1LN / 1LE / 1ZE / 1ZH	2	11.8171-0008.1 990049	ATE
1.9 TDI	81	10/98→07/04		+PR 1ZQ	2	11.8171-0008.1 990049	ATE
			←	+PR 1LN / 1LE / 1ZE / 1ZH	2	11.8171-0008.1 990049	ATE
Bremsschlauch							
1.4 16V 1.6 1.8 20V 1.9 TDI	55 74 92 66 -	01/00→05/02 10/98→07/04 10/98→07/04 10/98→05/06	←		2	24.5143-0439.3 331411	L= 439
			→	▣ / am Bremssattel		24.1253-0010.3 331066	L= 233 mit Rohrleitung
			→	▣ / am Bremssattel		24.1253-0020.3 331067	L= 233 mit Rohrleitung
1.9 TDI 4Drive 2.3 V5 2.3 V5 20V	110 110 125	10/00→10/05 10/98→11/00 09/00→11/03	→		2	83.7858-0140.3 330837	L= 140
1.6 16V 1.9 TDI	77 96	06/00→05/06 05/03→05/06	←	→ 09/04	2	24.5143-0439.3 331411	L= 439
			→	→ 09/04; ▣ / am Bremssattel		24.1253-0010.3 331066	L= 233 mit Rohrleitung
→							









	kw					! #		
SEAT - TOLEDO II (1M2) 10/98→05/06								
 Bremsschlauch								
1.6 16V 1.9 TDI	77 96	06/00→05/06 05/03→05/06	➔	→ 09/04;  / am Bremssattel		2	24.1253-0020.3 331067	L= 233 mit Rohrleitung
			➔	→ 09/04		2	83.7858-0140.3 330837	L= 140
1.8 20VT	132	09/00→07/04	➔	05/01→		2	24.5143-0439.3 331411	L= 439
			➔	05/01→;  / am Bremssattel			24.1253-0010.3 331066	L= 233 mit Rohrleitung
			➔	05/01→;  / am Bremssattel			24.1253-0020.3 331067	L= 233 mit Rohrleitung
			➔	05/01→		2	83.7858-0140.3 330837	L= 140
SEAT - TOLEDO III (5P2) 04/04→05/09								
 Bremssattel								
1.4 16V 1.4 TSI 1.6 1.8 TFSI 1.9 TDI 2.0 FSI 2.0 TDI 2.0 TFSI	63 92 75 118 77 110 103 - 125 147	05/06→05/09 11/07→05/09 10/04→05/09 01/07→05/09 10/04→05/09 10/04→05/09 11/05→05/09 11/05→05/09	➔	→ 03/09; +PR 1ZF; 			24.3541-9549.5 241023	ATE - Halter
			➔	→ 03/09; +PR 1ZF; 			24.3541-9550.5 241024	ATE - Halter
			➔	→ 03/09; +PR 1ZE; 			24.3541-9553.5 241025	ATE - Halter
			➔	→ 03/09; +PR 1ZE; 			24.3541-9554.5 241026	ATE - Halter
			➔	→ 03/09; +PR 1KD; 			24.3384-1755.5 240886	TRW - Halter
			➔	→ 03/09; +PR 1KD; 			24.3384-1756.5 240887	TRW - Halter
			➔	→ 03/09; +PR 1KJ; 			24.3387-1717.5 240872	TRW - Halter
			➔	→ 03/09; +PR 1KJ; 			24.3387-1718.5 240873	TRW - Halter
			➔	→ 03/09; +PR 1KF / 1KZ; 			24.3414-1709.5 240834	TRW - Halter
			➔	→ 03/09; +PR 1KF / 1KZ; 			24.3414-1710.5 240835	TRW - Halter
2.0 TDI 2.0 TDI 16V	100 103	09/04→05/09 04/04→05/09	➔	10/04→ 03/09; +PR 1ZF; 			24.3541-9549.5 241023	ATE - Halter
			➔	10/04→ 03/09; +PR 1ZF; 			24.3541-9550.5 241024	ATE - Halter
			➔	10/04→ 03/09; +PR 1ZE; 			24.3541-9553.5 241025	ATE - Halter
			➔	10/04→ 03/09; +PR 1ZE; 			24.3541-9554.5 241026	ATE - Halter
			➔	10/04→ 03/09; +PR 1KD; 			24.3384-1755.5 240886	TRW - Halter
			➔	10/04→ 03/09; +PR 1KD; 			24.3384-1756.5 240887	TRW - Halter
			➔	10/04→ 03/09; +PR 1KJ; 			24.3387-1717.5 240872	TRW - Halter
			➔	10/04→ 03/09; +PR 1KJ; 			24.3387-1718.5 240873	TRW - Halter
			➔	10/04→ 03/09; +PR 1KF / 1KZ; 			24.3414-1709.5 240834	TRW - Halter
			➔	10/04→ 03/09; +PR 1KF / 1KZ; 			24.3414-1710.5 240835	TRW - Halter
Feder, Bremssattel								
1.4 16V 1.4 TSI 1.6 1.8 TFSI 1.9 TDI 2.0 FSI 2.0 TDI 2.0 TFSI 2.0 TDI 2.0 TDI 16V	63 92 75 118 77 110 103 - 125 147 100 103	05/06→05/09 11/07→05/09 10/04→05/09 01/07→05/09 10/04→05/09 10/04→05/09 11/05→05/09 11/05→05/09 09/04→05/09 04/04→05/09	➔	→ 03/09; +PR 1ZE		2	11.8116-0351.1 390538	ATE
			➔	10/04→ 03/09; +PR 1ZE		2	11.8116-0351.1 390538	ATE
Führungshülzensatz, Bremssattel								
1.4 16V 1.4 TSI 1.6 1.8 TFSI 1.9 TDI 2.0 FSI 2.0 TDI 2.0 TFSI 2.0 TDI 2.0 TDI 16V	63 92 75 118 77 110 103 - 125 147 100 103	05/06→05/09 11/07→05/09 10/04→05/09 01/07→05/09 10/04→05/09 10/04→05/09 11/05→05/09 11/05→05/09 09/04→05/09 04/04→05/09	➔	→ 03/09; +PR 1ZE			11.0101-5409.2 260035	ATE
			➔	10/04→ 03/09; +PR 1ZE			11.0101-5409.2 260035	ATE
Führungsbolzen, Bremssattel								
1.4 16V 1.4 TSI 1.6 1.8 TFSI 1.9 TDI 2.0 FSI 2.0 TDI 2.0 TFSI ➔	63 92 75 118 77 110 103 - 125 147	05/06→05/09 11/07→05/09 10/04→05/09 01/07→05/09 10/04→05/09 10/04→05/09 11/05→05/09 11/05→05/09		→ 03/09; +PR 1ZE		2	11.8171-0008.1 990049	ATE









	kw			 	! #		
SEAT - TOLEDO III (5P2) 04/04→05/09							
Führungsbolzen, Bremsattel							
2.0 TDI	100	09/04→05/09		10/04→ 03/09; +PR 1ZE	2	11.8171-0008.1	990049 ATE
2.0 TDI 16V	103	04/04→05/09					
 Bremsschlauch							
1.4 16V	63	05/06→05/09	←	→ 03/09	2	24.5143-0564.3	331433 L= 563
1.4 TSI	92	11/07→05/09					
1.6	75	10/04→05/09	→	→ 03/09	2	24.5204-0233.3	331430 L= 233
1.8 TFSI	118	01/07→05/09					
1.9 TDI	77	10/04→05/09					
2.0 FSI	110	10/04→05/09					
2.0 TDI	103 -	11/05→05/09					
	125						
2.0 TFSI	147	11/05→05/09					
2.0 TDI	100	09/04→05/09	←	10/04→ 03/09	2	24.5143-0564.3	331433 L= 563
2.0 TDI 16V	103	04/04→05/09	→	10/04→ 03/09	2	24.5204-0233.3	331430 L= 233
SEAT - TOLEDO IV (KG3) 07/12→04/19							
 Bremsattel							
1.0 TSI	70 -	05/17→04/19	←	+PR 1ZC; 		24.3541-9553.5	241025 ATE - Halter
	81						
1.2 TSI	66 -	05/15→05/17	←	+PR 1ZC; 		24.3541-9554.5	241026 ATE - Halter
	81						
1.4 TDI	66	05/15→04/19	→			24.3387-1735.5	240657 TRW - Halter
1.4 TSI	92	05/15→04/19	→			24.3387-1736.5	240658 TRW - Halter
1.6 TDI	85	05/15→04/19					
1.2	55	07/12→06/15	←	+PR 1ZG; 		24.3541-9549.5	241023 ATE - Halter
1.2 TSI	63 -	07/12→06/15	←	+PR 1ZG; 		24.3541-9550.5	241024 ATE - Halter
	77						
1.4 TSI	90	07/12→06/15	←	für Bremsscheibendurchmesser [mm]:		24.3541-9553.5	241025 ATE - Halter
1.6	77 -	07/13→04/19		288; 			
	81						
1.6 TDI	66 -	07/12→06/15	←	für Bremsscheibendurchmesser [mm]:		24.3541-9554.5	241026 ATE - Halter
	77			288; 			
			→			24.3387-1735.5	240657 TRW - Halter
			→			24.3387-1736.5	240658 TRW - Halter
Feder, Bremsattel							
1.0 TSI	70 -	05/17→04/19		+PR 1ZC	2	11.8116-0351.1	390538 ATE
	81						
1.2 TSI	66 -	05/15→05/17					
	81						
1.4 TDI	66	05/15→04/19					
1.4 TSI	92	05/15→04/19					
1.6 TDI	85	05/15→04/19					
1.2	55	07/12→06/15		für Bremsscheibendurchmesser [mm]:	2	11.8116-0351.1	390538 ATE
1.2 TSI	63 -	07/12→06/15		288			
	77						
1.4 TSI	90	07/12→06/15					
1.6	77 -	07/13→04/19					
	81						
1.6 TDI	66 -	07/12→06/15					
	77						
Führungshülzensatz, Bremsattel							
1.0 TSI	70 -	05/17→04/19	←	+PR 1ZC		11.0101-5407.2	260011 ATE
	81						
1.2 TSI	66 -	05/15→05/17					
	81						
1.4 TDI	66	05/15→04/19					
1.4 TSI	92	05/15→04/19					
1.6 TDI	85	05/15→04/19					
1.2	55	07/12→06/15	←	für Bremsscheibendurchmesser [mm]:		11.0101-5407.2	260011 ATE
1.2 TSI	63 -	07/12→06/15		288			
	77						
1.4 TSI	90	07/12→06/15	←	+PR 1ZG		11.0101-5409.2	260035 ATE
1.6	77 -	07/13→04/19					
	81						
1.6 TDI	66 -	07/12→06/15					
	77						
Führungsbolzen, Bremsattel							
1.0 TSI	70 -	05/17→04/19		+PR 1ZC	2	11.8171-0008.1	990049 ATE
	81						
1.2 TSI	66 -	05/15→05/17					
	81						
1.4 TDI	66	05/15→04/19					
1.4 TSI	92	05/15→04/19					
1.6 TDI	85	05/15→04/19					
→							



	kw			 	! #		
SEAT - TOLEDO IV (KG3) 07/12→04/19							
Führungsbolzen, Bremsattel							
1.2	55	07/12→06/15		+PR 1ZG	2	11.8171-0008.1 990049	ATE
1.2 TSI	63 - 77	07/12→06/15		für Bremsscheibendurchmesser [mm]: 288	2	11.8171-0008.1 990049	ATE
1.4 TSI	90	07/12→06/15					
1.6	77 - 81	07/13→04/19					
1.6 TDI	66 - 77	07/12→06/15					
Bremsschlauch							
1.0 TSI	70 - 81	05/17→04/19	←		2	24.5143-0544.3 331420	L= 540
1.2	55	07/12→06/15	→	☐ / am Bremsattel		24.1253-0010.3 331066	L= 233 mit Rohrleitung
1.2 TSI	63 - 81	07/12→05/17	→	☐ / am Bremsattel		24.1253-0020.3 331067	L= 233 mit Rohrleitung
1.4 TDI	66	05/15→04/19	→		2	83.7858-0140.3 330837	L= 140
1.4 TSI	90 - 92	07/12→04/19					
1.6	77 - 81	07/13→04/19					
1.6 TDI	66 - 85	07/12→04/19					
SKODA - CITIGO (NF1) 10/11→08/19							
Bremssattel							
1.0	44 - 55	10/11→08/19	←	05/12→; ☐		24.3541-9549.5 241023	ATE - Halter
			←	05/12→; ☐		24.3541-9550.5 241024	ATE - Halter
1.0 CNG	50	11/12→08/19	←	☐		24.3541-9549.5 241023	ATE - Halter
			←	☐		24.3541-9550.5 241024	ATE - Halter
Bremsschlauch							
1.0	44 - 55	10/11→08/19	←		2	24.5143-0515.3 331564	L= 515
1.0 CNG	50	11/12→08/19	→		2	24.5201-0152.3 331603	L= 152
SKODA - E-CITIGO (NE1) 09/19→							
Bremssattel							
e iV	61	09/19→	←	☐		24.3541-9549.5 241023	ATE - Halter
			←	☐		24.3541-9550.5 241024	ATE - Halter
Führungshülzensatz, Bremsattel							
e iV	61	09/19→	←		2	11.0101-5407.2 260011	ATE
Führungsbolzen, Bremsattel							
e iV	61	09/19→	←		2	11.8171-0008.1 990049	ATE
Bremsschlauch							
e iV	61	09/19→	←		2	24.5143-0515.3 331564	L= 515
SKODA - FABIA I (6Y2) 08/99→03/08							
Bremssattel							
1.0	37	12/99→08/02	←	02/00→; +PR 1LB / 1LM; ☐		24.3481-1735.5 240283	ATE - Halter
1.4	50	08/99→05/03	←	02/00→; +PR 1LB / 1LM; ☐		24.3481-1736.5 240284	ATE - Halter
			←	02/00→; +PR 1LN / 1LP; ☐		24.3541-1797.5 240856	TRW - Halter
			←	02/00→; +PR 1LN / 1LP; ☐		24.3541-1798.5 240857	TRW - Halter
			←	02/00→; +PR 1LQ / 1LR; ☐		24.3541-9549.5 241023	ATE - Halter
			←	02/00→; +PR 1LQ / 1LR; ☐		24.3541-9550.5 241024	ATE - Halter
1.2	40	07/01→04/07	←	08/02→; +PR 1LB / 1LM; ☐		24.3481-1735.5 240283	ATE - Halter
			←	08/02→; +PR 1LB / 1LM; ☐		24.3481-1736.5 240284	ATE - Halter
			←	08/02→; +PR 1LN / 1LP; ☐		24.3541-1797.5 240856	TRW - Halter
			←	08/02→; +PR 1LN / 1LP; ☐		24.3541-1798.5 240857	TRW - Halter
			←	08/02→; +PR 1LQ / 1LR; ☐		24.3541-9549.5 241023	ATE - Halter
			←	08/02→; +PR 1LQ / 1LR; ☐		24.3541-9550.5 241024	ATE - Halter
1.2	47	01/03→03/08	←	→ 12/07; +PR 1LB / 1LM; ☐		24.3481-1735.5 240283	ATE - Halter
1.9 SDI	47	12/99→03/08	←	→ 12/07; +PR 1LB / 1LM; ☐		24.3481-1736.5 240284	ATE - Halter
→							

	kw			 	! #		
SKODA - FABIA I (6Y2) 08/99→03/08							
 Bremssattel							
1.2 1.9 SDI	47 47	01/03→03/08 12/99→03/08	←	→ 12/07; +PR 1LN / 1LP; 	24.3541-1797.5	240856	TRW - Halter
			←	→ 12/07; +PR 1LN / 1LP; 	24.3541-1798.5	240857	TRW - Halter
			←	→ 12/07; +PR 1LQ / 1LR; 	24.3541-9549.5	241023	ATE - Halter
			←	→ 12/07; +PR 1LQ / 1LR; 	24.3541-9550.5	241024	ATE - Halter
1.4	44	08/00→08/02	←	+PR 1LB / 1LM; 	24.3481-1735.5	240283	ATE - Halter
			←	+PR 1LB / 1LM; 	24.3481-1736.5	240284	ATE - Halter
			←	+PR 1LN / 1LP; 	24.3541-1797.5	240856	TRW - Halter
			←	+PR 1LN / 1LP; 	24.3541-1798.5	240857	TRW - Halter
			←	+PR 1LQ / 1LR; 	24.3541-9549.5	241023	ATE - Halter
			←	+PR 1LQ / 1LR; 	24.3541-9550.5	241024	ATE - Halter
1.4	59	02/06→10/06	←	+PR 1LB / 1LM; 	24.3481-1735.5	240283	ATE - Halter
			←	+PR 1LB / 1LM; 	24.3481-1736.5	240284	ATE - Halter
			←	+PR 1LN / 1LP; 	24.3541-1797.5	240856	TRW - Halter
			←	+PR 1LN / 1LP; 	24.3541-1798.5	240857	TRW - Halter
			←	+PR 1LQ / 1LR; 	24.3541-9549.5	241023	ATE - Halter
			←	+PR 1LQ / 1LR; 	24.3541-9550.5	241024	ATE - Halter
			→	+PR 1KK; 	24.3384-1729.5	240816	TRW - Halter
			→	+PR 1KK; 	24.3384-1730.5	240817	TRW - Halter
1.4 16V 1.4 TDI 2.0	55 - 74 51 - 59 85	12/99→03/08 04/03→03/08 12/99→03/08	←	→ 12/07; +PR 1LB / 1LM; 	24.3481-1735.5	240283	ATE - Halter
			←	→ 12/07; +PR 1LB / 1LM; 	24.3481-1736.5	240284	ATE - Halter
			←	→ 12/07; +PR 1LN / 1LP; 	24.3541-1797.5	240856	TRW - Halter
			←	→ 12/07; +PR 1LN / 1LP; 	24.3541-1798.5	240857	TRW - Halter
			←	→ 12/07; +PR 1LQ / 1LR; 	24.3541-9549.5	241023	ATE - Halter
			←	→ 12/07; +PR 1LQ / 1LR; 	24.3541-9550.5	241024	ATE - Halter
			→	→ 12/07; +PR 1KK; 	24.3384-1729.5	240816	TRW - Halter
			→	→ 12/07; +PR 1KK; 	24.3384-1730.5	240817	TRW - Halter
1.9 TDI	74	01/00→03/08	←	02/00→ 12/07; +PR 1LB / 1LM; 	24.3481-1735.5	240283	ATE - Halter
			←	02/00→ 12/07; +PR 1LB / 1LM; 	24.3481-1736.5	240284	ATE - Halter
			←	02/00→ 12/07; +PR 1LN / 1LP; 	24.3541-1797.5	240856	TRW - Halter
			←	02/00→ 12/07; +PR 1LN / 1LP; 	24.3541-1798.5	240857	TRW - Halter
			←	02/00→ 12/07; +PR 1LQ / 1LR; 	24.3541-9549.5	241023	ATE - Halter
			←	02/00→ 12/07; +PR 1LQ / 1LR; 	24.3541-9550.5	241024	ATE - Halter
			→	02/00→ 12/07; +PR 1KK; 	24.3384-1729.5	240816	TRW - Halter
			→	02/00→ 12/07; +PR 1KK; 	24.3384-1730.5	240817	TRW - Halter
1.9 TDI RS	96	06/03→03/08	←	09/03→ 12/07; +PR 1LB / 1LM; 	24.3481-1735.5	240283	ATE - Halter
			←	09/03→ 12/07; +PR 1LB / 1LM; 	24.3481-1736.5	240284	ATE - Halter
			←	09/03→ 12/07; +PR 1LN / 1LP; 	24.3541-1797.5	240856	TRW - Halter
			←	09/03→ 12/07; +PR 1LN / 1LP; 	24.3541-1798.5	240857	TRW - Halter
			←	09/03→ 12/07; +PR 1LQ / 1LR; 	24.3541-9549.5	241023	ATE - Halter
			←	09/03→ 12/07; +PR 1LQ / 1LR; 	24.3541-9550.5	241024	ATE - Halter
Führungshülzensatz, Bremssattel							
1.0 1.4	37 50	12/99→08/02 08/99→05/03	←	02/00→; +PR 1LQ / 1LR	11.0101-5409.2	260035	ATE
1.2	40	07/01→04/07	←	08/02→; +PR 1LQ / 1LR	11.0101-5409.2	260035	ATE
1.2 1.4 16V 1.4 TDI 1.9 SDI 2.0	47 55 - 74 51 - 59 47 85	01/03→03/08 12/99→03/08 04/03→03/08 12/99→03/08 12/99→03/08	←	→ 12/07; +PR 1LQ / 1LR	11.0101-5409.2	260035	ATE
1.4	44 - 59	08/00→10/06	←	+PR 1LQ / 1LR	11.0101-5409.2	260035	ATE
1.9 TDI	74	01/00→03/08	←	02/00→ 12/07; +PR 1LQ / 1LR	11.0101-5409.2	260035	ATE
1.9 TDI RS →	96	06/03→03/08	←	09/03→ 12/07; +PR 1LQ / 1LR	11.0101-5409.2	260035	ATE

	kw			 	! #		
SKODA - FABIA I (6Y2) 08/99→03/08							
 Bremsschlauch							
1.0 1.4	37 50	12/99→08/02 08/99→05/03	← → → →	02/00→ 02/00→; +PR 1KK / 1KP; ☐ / am Bremssattel 02/00→; +PR 1KK / 1KP; ☐ / am Bremssattel 02/00→; +PR 1KK / 1KP	2	83.6247-0522.3 330595 24.1253-0050.3 331148 24.1253-0060.3 331149	L= 522 L= 192 mit Rohrleitung L= 192 mit Rohrleitung L= 140
1.2	40	07/01→04/07	← → → →	08/02→ 08/02→; +PR 1KK / 1KP; ☐ / am Bremssattel 08/02→; +PR 1KK / 1KP; ☐ / am Bremssattel 08/02→; +PR 1KK / 1KP	2	83.6247-0522.3 330595 24.1253-0050.3 331148 24.1253-0060.3 331149 83.7858-0140.3 330837	L= 522 L= 192 mit Rohrleitung L= 192 mit Rohrleitung L= 140
1.2 1.4 16V 1.4 TDI 1.9 SDI 2.0	47 55 - 74 51 - 59 47 85	01/03→03/08 12/99→03/08 04/03→03/08 12/99→03/08 12/99→03/08	← → → →	→ 12/07 → 12/07; +PR 1KK / 1KP; ☐ / am Bremssattel → 12/07; +PR 1KK / 1KP; ☐ / am Bremssattel → 12/07; +PR 1KK / 1KP	2	83.6247-0522.3 330595 24.1253-0050.3 331148 24.1253-0060.3 331149 83.7858-0140.3 330837	L= 522 L= 192 mit Rohrleitung L= 192 mit Rohrleitung L= 140
1.4	44 - 59	08/00→10/06	← → → →	+PR 1KK / 1KP; ☐ / am Bremssattel +PR 1KK / 1KP; ☐ / am Bremssattel +PR 1KK / 1KP	2	83.6247-0522.3 330595 24.1253-0050.3 331148 24.1253-0060.3 331149 83.7858-0140.3 330837	L= 522 L= 192 mit Rohrleitung L= 192 mit Rohrleitung L= 140
1.9 TDI	74	01/00→03/08	← → → →	02/00→ 12/07 02/00→ 12/07; +PR 1KK / 1KP; ☐ / am Bremssattel 02/00→ 12/07; +PR 1KK / 1KP; ☐ / am Bremssattel 02/00→ 12/07; +PR 1KK / 1KP	2	83.6247-0522.3 330595 24.1253-0050.3 331148 24.1253-0060.3 331149 83.7858-0140.3 330837	L= 522 L= 192 mit Rohrleitung L= 192 mit Rohrleitung L= 140
1.9 TDI RS	96	06/03→03/08	← → → →	09/03→ 12/07 09/03→ 12/07; +PR 1KK / 1KP; ☐ / am Bremssattel 09/03→ 12/07; +PR 1KK / 1KP; ☐ / am Bremssattel 09/03→ 12/07; +PR 1KK / 1KP	2	83.6247-0522.3 330595 24.1253-0050.3 331148 24.1253-0060.3 331149 83.7858-0140.3 330837	L= 522 L= 192 mit Rohrleitung L= 192 mit Rohrleitung L= 140
SKODA - FABIA I Combi (6Y5) 04/00→12/07							
 Bremssattel							
1.2	40	07/01→12/07	← ← ← ← ← ←	08/02→; +PR 1LB / 1LM; ☐ 08/02→; +PR 1LB / 1LM; ☐ 08/02→; +PR 1LN / 1LP; ☐ 08/02→; +PR 1LN / 1LP; ☐ 08/02→; +PR 1LQ / 1LR; ☐ 08/02→; +PR 1LQ / 1LR; ☐		24.3481-1735.5 240283 24.3481-1736.5 240284 24.3541-1797.5 240856 24.3541-1798.5 240857 24.3541-9549.5 241023 24.3541-9550.5 241024	ATE - Halter ATE - Halter TRW - Halter TRW - Halter ATE - Halter ATE - Halter
1.2 1.4 1.9 SDI	47 44 - 50 47	01/03→12/07 04/00→05/03 04/00→12/07	← ← ← ← ← ←	+PR 1LB / 1LM; ☐ +PR 1LB / 1LM; ☐ +PR 1LN / 1LP; ☐ +PR 1LN / 1LP; ☐ +PR 1LQ / 1LR; ☐ +PR 1LQ / 1LR; ☐		24.3481-1735.5 240283 24.3481-1736.5 240284 24.3541-1797.5 240856 24.3541-1798.5 240857 24.3541-9549.5 241023 24.3541-9550.5 241024	ATE - Halter ATE - Halter TRW - Halter TRW - Halter ATE - Halter ATE - Halter
1.4 16V 1.4 TDI 1.9 TDI 2.0	55 - 74 51 - 59 74 85	04/00→12/07 04/03→12/07 04/00→12/07 04/00→12/07	← ← ← ← ← ← → →	+PR 1LB / 1LM; ☐ +PR 1LB / 1LM; ☐ +PR 1LN / 1LP; ☐ +PR 1LN / 1LP; ☐ +PR 1LQ / 1LR; ☐ +PR 1LQ / 1LR; ☐ +PR 1KK; ☐ +PR 1KK; ☐		24.3481-1735.5 240283 24.3481-1736.5 240284 24.3541-1797.5 240856 24.3541-1798.5 240857 24.3541-9549.5 241023 24.3541-9550.5 241024 24.3384-1729.5 240816 24.3384-1730.5 240817	ATE - Halter ATE - Halter TRW - Halter TRW - Halter ATE - Halter ATE - Halter TRW - Halter TRW - Halter
→							

	kw			 	! #		
SKODA - FABIA I Combi (6Y5) 04/00→12/07							
Führungshülzensatz, Bremsattel							
1.2	40	07/01→12/07	←	08/02→; +PR 1LQ / 1LR		11.0101-5409.2 260035	ATE
1.2 1.4 1.4 16V 1.4 TDI 1.9 SDI 1.9 TDI 2.0	47 44 - 50 55 - 74 51 - 59 47 74 85	01/03→12/07 04/00→05/03 04/00→12/07 04/03→12/07 04/00→12/07 04/00→12/07 04/00→12/07	←	+PR 1LQ / 1LR		11.0101-5409.2 260035	ATE
 Bremsschlauch							
1.2	40	07/01→12/07	←	08/02→	2	83.6247-0522.3 330595	L= 522
			→	08/02→; +PR 1KK / 1KP; ☐ / am Bremsattel		24.1253-0050.3 331148	L= 192 mit Rohrleitung
			→	08/02→; +PR 1KK / 1KP; ☐ / am Bremsattel		24.1253-0060.3 331149	L= 192 mit Rohrleitung
			→	08/02→; +PR 1KK / 1KP	2	83.7858-0140.3 330837	L= 140
1.2 1.4 1.4 16V 1.4 TDI 1.9 SDI 1.9 TDI 2.0	47 44 - 50 55 - 74 51 - 59 47 74 85	01/03→12/07 04/00→05/03 04/00→12/07 04/03→12/07 04/00→12/07 04/00→12/07 04/00→12/07	←		2	83.6247-0522.3 330595	L= 522
			→	+PR 1KK / 1KP; ☐ / am Bremsattel		24.1253-0050.3 331148	L= 192 mit Rohrleitung
			→	+PR 1KK / 1KP; ☐ / am Bremsattel		24.1253-0060.3 331149	L= 192 mit Rohrleitung
			→	+PR 1KK / 1KP	2	83.7858-0140.3 330837	L= 140
SKODA - FABIA I Praktik (6Y5) 01/00→12/07							
 Bremsattel							
1.2	40	07/01→12/07	←	08/02→; +PR 1LB / 1LM; ☐		24.3481-1735.5 240283	ATE - Halter
			←	08/02→; +PR 1LB / 1LM; ☐		24.3481-1736.5 240284	ATE - Halter
			←	08/02→; +PR 1LN / 1LP; ☐		24.3541-1797.5 240856	TRW - Halter
			←	08/02→; +PR 1LN / 1LP; ☐		24.3541-1798.5 240857	TRW - Halter
			←	08/02→; +PR 1LQ / 1LR; ☐		24.3541-9549.5 241023	ATE - Halter
			←	08/02→; +PR 1LQ / 1LR; ☐		24.3541-9550.5 241024	ATE - Halter
1.2 1.4 1.9 SDI	47 44 - 55 47	01/03→12/07 04/00→12/07 07/01→12/07	←	+PR 1LB / 1LM; ☐		24.3481-1735.5 240283	ATE - Halter
			←	+PR 1LB / 1LM; ☐		24.3481-1736.5 240284	ATE - Halter
			←	+PR 1LN / 1LP; ☐		24.3541-1797.5 240856	TRW - Halter
			←	+PR 1LN / 1LP; ☐		24.3541-1798.5 240857	TRW - Halter
			←	+PR 1LQ / 1LR; ☐		24.3541-9549.5 241023	ATE - Halter
			←	+PR 1LQ / 1LR; ☐		24.3541-9550.5 241024	ATE - Halter
1.4 TDI	51 - 55	08/04→12/07	←	+PR 1LB / 1LM; ☐		24.3481-1735.5 240283	ATE - Halter
			←	+PR 1LB / 1LM; ☐		24.3481-1736.5 240284	ATE - Halter
			←	+PR 1LN / 1LP; ☐		24.3541-1797.5 240856	TRW - Halter
			←	+PR 1LN / 1LP; ☐		24.3541-1798.5 240857	TRW - Halter
			←	+PR 1LQ / 1LR; ☐		24.3541-9549.5 241023	ATE - Halter
			←	+PR 1LQ / 1LR; ☐		24.3541-9550.5 241024	ATE - Halter
			→	+PR 1KK; ☐		24.3384-1729.5 240816	TRW - Halter
			→	+PR 1KK; ☐		24.3384-1730.5 240817	TRW - Halter
1.9 TDI	74	01/00→12/07	←	02/00→; +PR 1LB / 1LM; ☐		24.3481-1735.5 240283	ATE - Halter
			←	02/00→; +PR 1LB / 1LM; ☐		24.3481-1736.5 240284	ATE - Halter
			←	02/00→; +PR 1LN / 1LP; ☐		24.3541-1797.5 240856	TRW - Halter
			←	02/00→; +PR 1LN / 1LP; ☐		24.3541-1798.5 240857	TRW - Halter
			←	02/00→; +PR 1LQ / 1LR; ☐		24.3541-9549.5 241023	ATE - Halter
			←	02/00→; +PR 1LQ / 1LR; ☐		24.3541-9550.5 241024	ATE - Halter
			→	02/00→; +PR 1KK; ☐		24.3384-1729.5 240816	TRW - Halter
			→	02/00→; +PR 1KK; ☐		24.3384-1730.5 240817	TRW - Halter
→							

SKODA - FABIA I Praktik (6Y5) 01/00→12/07

Führungshülzensatz, Bremsattel

1.2	40	07/01→12/07	←	08/02→; +PR 1LQ / 1LR	11.0101-5409.2	260035	ATE
1.2	47	01/03→12/07	←	+PR 1LQ / 1LR	11.0101-5409.2	260035	ATE
1.4	44 - 55	04/00→12/07					
1.4 TDI	51 - 55	08/04→12/07					
1.9 SDI	47	07/01→12/07					
1.9 TDI	74	01/00→12/07	←	02/00→; +PR 1LQ / 1LR	11.0101-5409.2	260035	ATE

Bremsschlauch

1.2	40	07/01→12/07	←	08/02→	2	83.6247-0522.3	330595	L= 522
			→	08/02→; +PR 1KK / 1KP; / am Bremsattel		24.1253-0050.3	331148	L= 192 mit Rohrleitung
			→	08/02→; +PR 1KK / 1KP; / am Bremsattel		24.1253-0060.3	331149	L= 192 mit Rohrleitung
			→	08/02→; +PR 1KK / 1KP	2	83.7858-0140.3	330837	L= 140
1.2	47	01/03→12/07	←		2	83.6247-0522.3	330595	L= 522
			→	+PR 1KK / 1KP; / am Bremsattel		24.1253-0050.3	331148	L= 192 mit Rohrleitung
1.4	44 - 55	04/00→12/07	→	+PR 1KK / 1KP; / am Bremsattel		24.1253-0050.3	331148	L= 192 mit Rohrleitung
			→	+PR 1KK / 1KP; / am Bremsattel		24.1253-0060.3	331149	L= 192 mit Rohrleitung
1.4 TDI	51 - 55	08/04→12/07	→	+PR 1KK / 1KP	2	83.7858-0140.3	330837	L= 140
1.9 SDI	47	07/01→12/07	→	+PR 1KK / 1KP	2	83.7858-0140.3	330837	L= 140
1.9 TDI	74	01/00→12/07	←	02/00→	2	83.6247-0522.3	330595	L= 522
			→	02/00→; +PR 1KK / 1KP; / am Bremsattel		24.1253-0050.3	331148	L= 192 mit Rohrleitung
			→	02/00→; +PR 1KK / 1KP; / am Bremsattel		24.1253-0060.3	331149	L= 192 mit Rohrleitung
			→	02/00→; +PR 1KK / 1KP	2	83.7858-0140.3	330837	L= 140

SKODA - FABIA I Stufenheck (6Y3) 10/99→12/07

Bremsattel

1.2	40	07/01→12/07	←	08/02→; +PR 1LB / 1LM;	24.3481-1735.5	240283	ATE - Halter			
			←	08/02→; +PR 1LB / 1LM;	24.3481-1736.5	240284	ATE - Halter			
			←	08/02→; +PR 1LN / 1LP;	24.3541-1797.5	240856	TRW - Halter			
			←	08/02→; +PR 1LN / 1LP;	24.3541-1798.5	240857	TRW - Halter			
			←	08/02→; +PR 1LQ / 1LR;	24.3541-9549.5	241023	ATE - Halter			
			←	08/02→; +PR 1LQ / 1LR;	24.3541-9550.5	241024	ATE - Halter			
1.2	47	01/03→12/07	←	+PR 1LB / 1LM;	24.3481-1735.5	240283	ATE - Halter			
			1.4	44 - 50	04/00→05/03	←	+PR 1LB / 1LM;	24.3481-1736.5	240284	ATE - Halter
						←	+PR 1LN / 1LP;	24.3541-1797.5	240856	TRW - Halter
						←	+PR 1LN / 1LP;	24.3541-1798.5	240857	TRW - Halter
						←	+PR 1LQ / 1LR;	24.3541-9549.5	241023	ATE - Halter
						←	+PR 1LQ / 1LR;	24.3541-9550.5	241024	ATE - Halter
1.4 16V	55 - 74	10/99→12/07	←	+PR 1LB / 1LM;	24.3481-1735.5	240283	ATE - Halter			
			1.4 TDI	51 - 59	04/03→12/07	←	+PR 1LB / 1LM;	24.3481-1736.5	240284	ATE - Halter
						←	+PR 1LN / 1LP;	24.3541-1797.5	240856	TRW - Halter
			2.0	85	12/99→12/07	←	+PR 1LN / 1LP;	24.3541-1798.5	240857	TRW - Halter
						←	+PR 1LQ / 1LR;	24.3541-9549.5	241023	ATE - Halter
						←	+PR 1LQ / 1LR;	24.3541-9550.5	241024	ATE - Halter
						→	+PR 1KK;	24.3384-1729.5	240816	TRW - Halter
						→	+PR 1KK;	24.3384-1730.5	240817	TRW - Halter
						1.9 SDI	47	11/99→12/07	←	12/99→; +PR 1LB / 1LM;
			←	12/99→; +PR 1LB / 1LM;	24.3481-1736.5	240284	ATE - Halter			
←	12/99→; +PR 1LN / 1LP;	24.3541-1797.5	240856	TRW - Halter						
←	12/99→; +PR 1LN / 1LP;	24.3541-1798.5	240857	TRW - Halter						
←	12/99→; +PR 1LQ / 1LR;	24.3541-9549.5	241023	ATE - Halter						
←	12/99→; +PR 1LQ / 1LR;	24.3541-9550.5	241024	ATE - Halter						
1.9 TDI	74	01/00→12/07	←	02/00→; +PR 1LB / 1LM;	24.3481-1735.5	240283	ATE - Halter			
			←	02/00→; +PR 1LB / 1LM;	24.3481-1736.5	240284	ATE - Halter			
			←	02/00→; +PR 1LN / 1LP;	24.3541-1797.5	240856	TRW - Halter			

→

SKODA - FABIA I Stufenheck (6Y3) 10/99→12/07

Bremssattel

1.9 TDI	74	01/00→12/07	←	02/00→; +PR 1LN / 1LP;	24.3541-1798.5	240857	TRW - Halter
			←	02/00→; +PR 1LQ / 1LR;	24.3541-9549.5	241023	ATE - Halter
			←	02/00→; +PR 1LQ / 1LR;	24.3541-9550.5	241024	ATE - Halter
			→	02/00→; +PR 1KK;	24.3384-1729.5	240816	TRW - Halter
			→	02/00→; +PR 1KK;	24.3384-1730.5	240817	TRW - Halter

Führungshülzensatz, Bremssattel

1.2	40	07/01→12/07	←	08/02→; +PR 1LQ / 1LR	11.0101-5409.2	260035	ATE
1.2 1.4	47 44 - 50	01/03→12/07 04/00→05/03	←	+PR 1LQ / 1LR	11.0101-5409.2	260035	ATE
1.4 16V	55 - 74	10/99→12/07					
1.4 TDI	51 - 59	04/03→12/07					
2.0	85	12/99→12/07					
1.9 SDI	47	11/99→12/07	←	12/99→; +PR 1LQ / 1LR	11.0101-5409.2	260035	ATE
1.9 TDI	74	01/00→12/07	←	02/00→; +PR 1LQ / 1LR	11.0101-5409.2	260035	ATE





























































Bremsschlauch

1.2	40	07/01→12/07	←	08/02→	2	83.6247-0522.3	330595	L= 522
			→	08/02→; +PR 1KK / 1KP; / am Bremssattel		24.1253-0050.3	331148	L= 192 mit Rohrleitung
			→	08/02→; +PR 1KK / 1KP; / am Bremssattel		24.1253-0060.3	331149	L= 192 mit Rohrleitung
			→	08/02→; +PR 1KK / 1KP	2	83.7858-0140.3	330837	L= 140
1.2 1.4	47 44 - 50	01/03→12/07 04/00→05/03	←		2	83.6247-0522.3	330595	L= 522
1.4 16V	55 - 74	10/99→12/07	→	+PR 1KK / 1KP; / am Bremssattel		24.1253-0050.3	331148	L= 192 mit Rohrleitung
1.4 TDI	51 - 59	04/03→12/07	→	+PR 1KK / 1KP; / am Bremssattel		24.1253-0060.3	331149	L= 192 mit Rohrleitung
2.0	85	12/99→12/07	→	+PR 1KK / 1KP	2	83.7858-0140.3	330837	L= 140
1.9 SDI	47	11/99→12/07	←	12/99→	2	83.6247-0522.3	330595	L= 522
			→	12/99→; +PR 1KK / 1KP; / am Bremssattel		24.1253-0050.3	331148	L= 192 mit Rohrleitung
			→	12/99→; +PR 1KK / 1KP; / am Bremssattel		24.1253-0060.3	331149	L= 192 mit Rohrleitung
			→	12/99→; +PR 1KK / 1KP	2	83.7858-0140.3	330837	L= 140
1.9 TDI	74	01/00→12/07	←	02/00→	2	83.6247-0522.3	330595	L= 522
			→	02/00→; +PR 1KK / 1KP; / am Bremssattel		24.1253-0050.3	331148	L= 192 mit Rohrleitung
			→	02/00→; +PR 1KK / 1KP; / am Bremssattel		24.1253-0060.3	331149	L= 192 mit Rohrleitung
			→	02/00→; +PR 1KK / 1KP	2	83.7858-0140.3	330837	L= 140

SKODA - FABIA II (542) 12/06→12/14

Bremssattel

1.2 1.4 1.4 LPG	44 - 63	12/06→12/14 01/07→12/14 01/07→11/14	←	03/07→ 06/14; +PR 1LB / 1LM;	24.3481-1735.5	240283	ATE - Halter
			←	03/07→ 06/14; +PR 1LB / 1LM;	24.3481-1736.5	240284	ATE - Halter
			←	03/07→ 06/14; +PR 1LN / 1ZH;	24.3541-1797.5	240856	TRW - Halter
			←	03/07→ 06/14; +PR 1LN / 1ZH;	24.3541-1798.5	240857	TRW - Halter
			←	03/07→ 06/14; +PR 1LQ / 1LR / 1ZG;	24.3541-9549.5	241023	ATE - Halter
			←	03/07→ 06/14; +PR 1LQ / 1LR / 1ZG;	24.3541-9550.5	241024	ATE - Halter
			←	03/07→ 06/14; +PR 1ZC;	24.3541-9553.5	241025	ATE - Halter
			←	03/07→ 06/14; +PR 1ZC;	24.3541-9554.5	241026	ATE - Halter
			→	03/07→ 05/09; +PR 1KK;	24.3384-1729.5	240816	TRW - Halter
			→	03/07→ 05/09; +PR 1KK;	24.3384-1730.5	240817	TRW - Halter
			→	06/09→ 06/14; +PR 1KT;	24.3387-1735.5	240657	TRW - Halter
			→	06/09→ 06/14; +PR 1KV;	24.3387-1735.5	240657	TRW - Halter
			→	06/09→ 06/14; +PR 1KV;	24.3387-1736.5	240658	TRW - Halter
			→	06/09→ 06/14; +PR 1KT;	24.3387-1736.5	240658	TRW - Halter
			→				

	kw			 	! #					
SKODA - FABIA II (542) 12/06—12/14										
 Bremssattel										
1.2 12V 1.2 TDI 1.2 TSI 1.4 TSI RS 1.6 TDI	44	11/11→12/14	←	→ 06/14; +PR 1LB / 1LM; 		24.3481-1735.5	240283	ATE - Halter		
	55	05/10→12/14	←	→ 06/14; +PR 1LB / 1LM; 		24.3481-1736.5	240284	ATE - Halter		
	63 - 77	03/10→12/14	←	→ 06/14; +PR 1LN / 1ZH; 		24.3541-1797.5	240856	TRW - Halter		
	132	05/10→12/14	←	→ 06/14; +PR 1LN / 1ZH; 		24.3541-1798.5	240857	TRW - Halter		
	55 - 77	03/10→12/14	←	→ 06/14; +PR 1LQ / 1LR / 1ZG; 		24.3541-9549.5	241023	ATE - Halter		
			←	→ 06/14; +PR 1LQ / 1LR / 1ZG; 		24.3541-9550.5	241024	ATE - Halter		
			←	→ 06/14; +PR 1ZC; 		24.3541-9553.5	241025	ATE - Halter		
			←	→ 06/14; +PR 1ZC; 		24.3541-9554.5	241026	ATE - Halter		
			→	→ 06/14; +PR 1KV; 		24.3387-1735.5	240657	TRW - Halter		
			→	→ 06/14; +PR 1KT; 		24.3387-1735.5	240657	TRW - Halter		
			→	→ 06/14; +PR 1KV; 		24.3387-1736.5	240658	TRW - Halter		
			→	→ 06/14; +PR 1KT; 		24.3387-1736.5	240658	TRW - Halter		
1.2 12V	55	10/10→12/14	←	+PR 1LB / 1LM; 		24.3481-1735.5	240283	ATE - Halter		
			←	+PR 1LB / 1LM; 		24.3481-1736.5	240284	ATE - Halter		
			←	+PR 1LN / 1ZH; 		24.3541-1797.5	240856	TRW - Halter		
			←	+PR 1LN / 1ZH; 		24.3541-1798.5	240857	TRW - Halter		
			←	+PR 1LQ / 1LR / 1ZG; 		24.3541-9549.5	241023	ATE - Halter		
			←	+PR 1LQ / 1LR / 1ZG; 		24.3541-9550.5	241024	ATE - Halter		
			←	+PR 1ZC; 		24.3541-9553.5	241025	ATE - Halter		
			←	+PR 1ZC; 		24.3541-9554.5	241026	ATE - Halter		
			→	+PR 1KV; 		24.3387-1735.5	240657	TRW - Halter		
			→	+PR 1KT; 		24.3387-1735.5	240657	TRW - Halter		
			→	+PR 1KT; 		24.3387-1736.5	240658	TRW - Halter		
			→	+PR 1KV; 		24.3387-1736.5	240658	TRW - Halter		
1.2 LPG 1.9 TDI	44 77	03/09→11/11 04/07→03/10	←	+PR 1LB / 1LM; 		24.3481-1735.5	240283	ATE - Halter		
			←	+PR 1LB / 1LM; 		24.3481-1736.5	240284	ATE - Halter		
			←	+PR 1LN / 1ZH; 		24.3541-1797.5	240856	TRW - Halter		
			←	+PR 1LN / 1ZH; 		24.3541-1798.5	240857	TRW - Halter		
			←	+PR 1LQ / 1LR / 1ZG; 		24.3541-9549.5	241023	ATE - Halter		
			←	+PR 1LQ / 1LR / 1ZG; 		24.3541-9550.5	241024	ATE - Halter		
			←	+PR 1ZC; 		24.3541-9553.5	241025	ATE - Halter		
			←	+PR 1ZC; 		24.3541-9554.5	241026	ATE - Halter		
			→	→ 05/09; +PR 1KK; 		24.3384-1729.5	240816	TRW - Halter		
			→	→ 05/09; +PR 1KK; 		24.3384-1730.5	240817	TRW - Halter		
			→	06/09→; +PR 1KT; 		24.3387-1735.5	240657	TRW - Halter		
			→	06/09→; +PR 1KV; 		24.3387-1735.5	240657	TRW - Halter		
			→	06/09→; +PR 1KV; 		24.3387-1736.5	240658	TRW - Halter		
			→	06/09→; +PR 1KT; 		24.3387-1736.5	240658	TRW - Halter		
1.2 LPG 1.6	51 77	07/07→11/14 04/07→12/14	←	→ 06/14; +PR 1LB / 1LM; 		24.3481-1735.5	240283	ATE - Halter		
			←	→ 06/14; +PR 1LB / 1LM; 		24.3481-1736.5	240284	ATE - Halter		
			←	→ 06/14; +PR 1LN / 1ZH; 		24.3541-1797.5	240856	TRW - Halter		
			←	→ 06/14; +PR 1LN / 1ZH; 		24.3541-1798.5	240857	TRW - Halter		
			←	→ 06/14; +PR 1LQ / 1LR / 1ZG; 		24.3541-9549.5	241023	ATE - Halter		
			←	→ 06/14; +PR 1LQ / 1LR / 1ZG; 		24.3541-9550.5	241024	ATE - Halter		
			←	→ 06/14; +PR 1ZC; 		24.3541-9553.5	241025	ATE - Halter		
			←	→ 06/14; +PR 1ZC; 		24.3541-9554.5	241026	ATE - Halter		
			→	→ 05/09; +PR 1KK; 		24.3384-1729.5	240816	TRW - Halter		
			→	→ 05/09; +PR 1KK; 		24.3384-1730.5	240817	TRW - Halter		
			→	06/09→ 06/14; +PR 1KV; 		24.3387-1735.5	240657	TRW - Halter		
			→	06/09→ 06/14; +PR 1KT; 		24.3387-1735.5	240657	TRW - Halter		
			→	06/09→ 06/14; +PR 1KV; 		24.3387-1736.5	240658	TRW - Halter		
			→	06/09→ 06/14; +PR 1KT; 		24.3387-1736.5	240658	TRW - Halter		
→										



SKODA - FABIA II (542) 12/06→12/14

Bremssattel

1.4 TDI	51 - 59	01/07→03/10	←	03/07→; +PR 1LB / 1LM;	24.3481-1735.5	240283	ATE - Halter
			←	03/07→; +PR 1LB / 1LM;	24.3481-1736.5	240284	ATE - Halter
			←	03/07→; +PR 1LN / 1ZH;	24.3541-1797.5	240856	TRW - Halter
			←	03/07→; +PR 1LN / 1ZH;	24.3541-1798.5	240857	TRW - Halter
			←	03/07→; +PR 1LQ / 1LR / 1ZG;	24.3541-9549.5	241023	ATE - Halter
			←	03/07→; +PR 1LQ / 1LR / 1ZG;	24.3541-9550.5	241024	ATE - Halter
			←	03/07→; +PR 1ZC;	24.3541-9553.5	241025	ATE - Halter
			←	03/07→; +PR 1ZC;	24.3541-9554.5	241026	ATE - Halter
			→	03/07→ 05/09; +PR 1KK;	24.3384-1729.5	240816	TRW - Halter
			→	03/07→ 05/09; +PR 1KK;	24.3384-1730.5	240817	TRW - Halter
			→	06/09→; +PR 1KV;	24.3387-1735.5	240657	TRW - Halter
			→	06/09→; +PR 1KT;	24.3387-1735.5	240657	TRW - Halter
			→	06/09→; +PR 1KT;	24.3387-1736.5	240658	TRW - Halter
			→	06/09→; +PR 1KV;	24.3387-1736.5	240658	TRW - Halter

Führungshülzensatz, Bremssattel

1.2 1.4 1.4 LPG	44 - 51 63	12/06→12/14 01/07→12/14 01/07→11/14	←	03/07→ 06/14; +PR 1LQ / 1LR / 1ZG	11.0101-5409.2	260035	ATE
			←	→ 06/14; +PR 1LQ / 1LR / 1ZG	11.0101-5409.2	260035	ATE
			←	+PR 1LQ / 1LR / 1ZG	11.0101-5409.2	260035	ATE
1.2 12V 1.2 LPG 1.2 TDI 1.2 TSI	44 51 55 63 - 77	11/11→12/14 07/07→11/14 05/10→12/14 03/10→12/14	←	→ 06/14; +PR 1LQ / 1LR / 1ZG	11.0101-5409.2	260035	ATE
			←	+PR 1LQ / 1LR / 1ZG	11.0101-5409.2	260035	ATE
			←	03/07→; +PR 1LQ / 1LR / 1ZG	11.0101-5409.2	260035	ATE
			←	10/10→12/14	11.0101-5409.2	260035	ATE
			←	03/09→11/11	11.0101-5409.2	260035	ATE
1.4 TDI	51 - 59	01/07→03/10	←	03/07→; +PR 1LQ / 1LR / 1ZG	11.0101-5409.2	260035	ATE
			←	03/07→; +PR 1LQ / 1LR / 1ZG	11.0101-5409.2	260035	ATE





























































Bremsschlauch

1.2 1.4 1.4 LPG	44 - 51 63	12/06→12/14 01/07→12/14 01/07→11/14	←	03/07→ 06/14	2	83.6247-0522.3	330595	L= 522
			→	03/07→ 06/14; Scheibenbremse; / am Bremssattel		24.1253-0050.3	331148	L= 192 mit Rohrleitung
			→	03/07→ 06/14; Scheibenbremse; / am Bremssattel		24.1253-0060.3	331149	L= 192 mit Rohrleitung
			→	03/07→ 06/14; innen	2	83.7858-0140.3	330837	L= 140
1.2 12V 1.2 LPG 1.2 TDI 1.2 TSI	44 51 55 63 - 77	11/11→12/14 07/07→11/14 05/10→12/14 03/10→12/14	←	→ 06/14	2	83.6247-0522.3	330595	L= 522
			→	→ 06/14; Scheibenbremse; / am Bremssattel		24.1253-0050.3	331148	L= 192 mit Rohrleitung
			→	→ 06/14; Scheibenbremse; / am Bremssattel		24.1253-0060.3	331149	L= 192 mit Rohrleitung
			→	→ 06/14; innen	2	83.7858-0140.3	330837	L= 140
			←	10/10→12/14	2	83.6247-0522.3	330595	L= 522
1.2 12V 1.2 LPG 1.9 TDI	44 77	03/09→11/11 04/07→03/10	→	Scheibenbremse; / am Bremssattel		24.1253-0050.3	331148	L= 192 mit Rohrleitung
			→	Scheibenbremse; / am Bremssattel		24.1253-0060.3	331149	L= 192 mit Rohrleitung
			→	innen	2	83.7858-0140.3	330837	L= 140
1.4 TDI	51 - 59	01/07→03/10	←	03/07→	2	83.6247-0522.3	330595	L= 522
			→	03/07→; Scheibenbremse; / am Bremssattel		24.1253-0050.3	331148	L= 192 mit Rohrleitung
			→	03/07→; Scheibenbremse; / am Bremssattel		24.1253-0060.3	331149	L= 192 mit Rohrleitung
			→	03/07→; innen	2	83.7858-0140.3	330837	L= 140

SKODA - FABIA II Combi (545) 10/07→12/14





























Bremssattel







1.2 1.2 LPG	44 - 51 51	10/07→12/14 10/07→11/14	←	→ 06/14; +PR 1LB / 1LM;	24.3481-1735.5	240283	ATE - Halter
			←	→ 06/14; +PR 1LB / 1LM;	24.3481-1736.5	240284	ATE - Halter

	kw			 	! #			
SKODA - FABIA II Combi (545) 10/07→12/14								
 Bremssattel								
1.4 1.4 LPG 1.6	63	10/07→12/14	←	→ 06/14; +PR 1LN / 1ZH; 		24.3541-1797.5	240856	TRW - Halter
	63	10/07→11/14	←	→ 06/14; +PR 1LN / 1ZH; 		24.3541-1798.5	240857	TRW - Halter
	77	10/07→12/14	←	→ 06/14; +PR 1LQ / 1LR / 1ZG; 		24.3541-9549.5	241023	ATE - Halter
			←	→ 06/14; +PR 1LQ / 1LR / 1ZG; 		24.3541-9550.5	241024	ATE - Halter
			←	→ 06/14; +PR 1ZC; 		24.3541-9553.5	241025	ATE - Halter
			←	→ 06/14; +PR 1ZC; 		24.3541-9554.5	241026	ATE - Halter
			→	→ 05/09; +PR 1KK; 		24.3384-1729.5	240816	TRW - Halter
			→	→ 05/09; +PR 1KK; 		24.3384-1730.5	240817	TRW - Halter
			→	06/09→ 06/14; +PR 1KV; 		24.3387-1735.5	240657	TRW - Halter
			→	06/09→ 06/14; +PR 1KT; 		24.3387-1735.5	240657	TRW - Halter
			→	06/09→ 06/14; +PR 1KT; 		24.3387-1736.5	240658	TRW - Halter
			→	06/09→ 06/14; +PR 1KV; 		24.3387-1736.5	240658	TRW - Halter
	1.2 12V 1.2 TDI 1.2 TSI 1.4 TSI RS 1.6 TDI	44	11/11→12/14	←	→ 06/14; +PR 1LB / 1LM; 		24.3481-1735.5	240283
55		05/10→12/14	←	→ 06/14; +PR 1LB / 1LM; 		24.3481-1736.5	240284	ATE - Halter
63 - 77		03/10→12/14	←	→ 06/14; +PR 1LN / 1ZH; 		24.3541-1797.5	240856	TRW - Halter
132		05/10→12/14	←	→ 06/14; +PR 1LN / 1ZH; 		24.3541-1798.5	240857	TRW - Halter
55 - 77		03/10→12/14	←	→ 06/14; +PR 1LQ / 1LR / 1ZG; 		24.3541-9549.5	241023	ATE - Halter
			←	→ 06/14; +PR 1LQ / 1LR / 1ZG; 		24.3541-9550.5	241024	ATE - Halter
			←	→ 06/14; +PR 1ZC; 		24.3541-9553.5	241025	ATE - Halter
			←	→ 06/14; +PR 1ZC; 		24.3541-9554.5	241026	ATE - Halter
			→	→ 06/14; +PR 1KV; 		24.3387-1735.5	240657	TRW - Halter
			→	→ 06/14; +PR 1KT; 		24.3387-1735.5	240657	TRW - Halter
			→	→ 06/14; +PR 1KV; 		24.3387-1736.5	240658	TRW - Halter
			→	→ 06/14; +PR 1KT; 		24.3387-1736.5	240658	TRW - Halter
1.2 LPG 1.4 TDI		44	03/09→11/11	←	+PR 1LB / 1LM; 		24.3481-1735.5	240283
	51 - 59	10/07→03/10	←	+PR 1LB / 1LM; 		24.3481-1736.5	240284	ATE - Halter
			←	+PR 1LN / 1ZH; 		24.3541-1797.5	240856	TRW - Halter
			←	+PR 1LN / 1ZH; 		24.3541-1798.5	240857	TRW - Halter
			←	+PR 1LQ / 1LR / 1ZG; 		24.3541-9549.5	241023	ATE - Halter
			←	+PR 1LQ / 1LR / 1ZG; 		24.3541-9550.5	241024	ATE - Halter
			←	+PR 1ZC; 		24.3541-9553.5	241025	ATE - Halter
			←	+PR 1ZC; 		24.3541-9554.5	241026	ATE - Halter
			→	→ 05/09; +PR 1KK; 		24.3384-1729.5	240816	TRW - Halter
			→	→ 05/09; +PR 1KK; 		24.3384-1730.5	240817	TRW - Halter
			→	06/09→; +PR 1KV; 		24.3387-1735.5	240657	TRW - Halter
			→	06/09→; +PR 1KT; 		24.3387-1735.5	240657	TRW - Halter
			→	06/09→; +PR 1KV; 		24.3387-1736.5	240658	TRW - Halter
		→	06/09→; +PR 1KT; 		24.3387-1736.5	240658	TRW - Halter	
1.9 TDI	77	10/07→03/10	←	+PR 1LB / 1LM; 		24.3481-1735.5	240283	ATE - Halter
			←	+PR 1LB / 1LM; 		24.3481-1736.5	240284	ATE - Halter
			←	+PR 1LN / 1ZH; 		24.3541-1797.5	240856	TRW - Halter
			←	+PR 1LN / 1ZH; 		24.3541-1798.5	240857	TRW - Halter
			←	+PR 1LQ / 1LR / 1ZG; 		24.3541-9549.5	241023	ATE - Halter
			←	+PR 1LQ / 1LR / 1ZG; 		24.3541-9550.5	241024	ATE - Halter
			←	+PR 1ZC; 		24.3541-9553.5	241025	ATE - Halter
			←	+PR 1ZC; 		24.3541-9554.5	241026	ATE - Halter
			→	→ 05/09; +PR 1KK; 		24.3384-1729.5	240816	TRW - Halter
			→	→ 05/09; +PR 1KK; 		24.3384-1730.5	240817	TRW - Halter
			→	+PR 1KT; 		24.3387-1735.5	240657	TRW - Halter
			→	+PR 1KV; 		24.3387-1735.5	240657	TRW - Halter
			→	+PR 1KT; 		24.3387-1736.5	240658	TRW - Halter
		→	+PR 1KV; 		24.3387-1736.5	240658	TRW - Halter	





















→

















	kw			 	! #		
SKODA - FABIA II Combi (545) 10/07→12/14							
Führungshülzensatz, Bremsattel							
1.2	44 - 51	10/07→12/14	←	→ 06/14; +PR 1LQ / 1LR / 1ZG		11.0101-5409.2 260035	ATE
1.2 12V	44	11/11→12/14					
1.2 LPG	51	10/07→11/14					
1.2 TDI	55	05/10→12/14					
1.2 TSI	63 - 77	03/10→12/14					
1.4	63	10/07→12/14					
1.4 LPG	63	10/07→11/14					
1.4 TSI RS	132	05/10→12/14					
1.6	77	10/07→12/14					
1.6 TDI	55 - 77	03/10→12/14					
1.2 LPG	44	03/09→11/11	←	+PR 1LQ / 1LR / 1ZG		11.0101-5409.2 260035	ATE
1.4 TDI	51 - 59	10/07→03/10					
1.9 TDI	77	10/07→03/10					
 Bremsschlauch							
1.2	44 - 51	10/07→12/14	←	→ 06/14	2	83.6247-0522.3 330595	L= 522
1.2 12V	44	11/11→12/14	→	→ 06/14; Scheibenbremse;  / am Bremsattel		24.1253-0050.3 331148	L= 192 mit Rohrleitung
1.2 LPG	51	10/07→11/14					
1.2 TDI	55	05/10→12/14	→	→ 06/14; Scheibenbremse;  / am Bremsattel		24.1253-0060.3 331149	L= 192 mit Rohrleitung
1.2 TSI	63 - 77	03/10→12/14					
1.4	63	10/07→12/14	→	→ 06/14; innen	2	83.7858-0140.3 330837	L= 140
1.4 LPG	63	10/07→11/14					
1.4 TSI RS	132	05/10→12/14					
1.6	77	10/07→12/14					
1.6 TDI	55 - 77	03/10→12/14					
1.2 LPG	44	03/09→11/11	←		2	83.6247-0522.3 330595	L= 522
1.4 TDI	51 - 59	10/07→03/10	→	Scheibenbremse;  / am Bremsattel		24.1253-0050.3 331148	L= 192 mit Rohrleitung
1.9 TDI	77	10/07→03/10	→	Scheibenbremse;  / am Bremsattel		24.1253-0060.3 331149	L= 192 mit Rohrleitung
			→	innen	2	83.7858-0140.3 330837	L= 140
SKODA - FABIA III (NJ3) 08/14→							
 Bremssattel							
1.0	44 - 55	08/14→	←	+PR 1ZG; 		24.3541-9549.5 241023	ATE - Halter
1.0 TSI	70 - 81	08/14→	←	+PR 1ZG; 		24.3541-9550.5 241024	ATE - Halter
1.2 TSI	66 - 81	08/14→	←	+PR 1ZC; 		24.3541-9553.5 241025	ATE - Halter
1.4 TDI	66 - 77	08/14→	→	+PR 1KK / 1KT / 2EJ; 		24.3387-1735.5 240657	TRW - Halter
1.4 TSI R5	92	02/18→	→	+PR 1KK / 1KT / 2EJ; 		24.3387-1736.5 240658	TRW - Halter
1.4 TDI	55	05/15→	←	+PR 1ZC; 		24.3541-9553.5 241025	ATE - Halter
			←	+PR 1ZC; 		24.3541-9554.5 241026	ATE - Halter
			→	+PR 1KT; 		24.3387-1735.5 240657	TRW - Halter
			→	+PR 1KT; 		24.3387-1736.5 240658	TRW - Halter
1.6	81	01/15→	←	+PR 1ZG; 		24.3541-9549.5 241023	ATE - Halter
			←	+PR 1ZG; 		24.3541-9550.5 241024	ATE - Halter
			←	+PR 1ZC; 		24.3541-9553.5 241025	ATE - Halter
			←	+PR 1ZC; 		24.3541-9554.5 241026	ATE - Halter
			→	+PR 1KT; 		24.3387-1735.5 240657	TRW - Halter
			→	+PR 1KT; 		24.3387-1736.5 240658	TRW - Halter
Feder, Bremsattel							
1.0	44 - 55	08/14→		+PR 1ZC	2	11.8116-0351.1 390538	ATE
1.0 TSI	70 - 81	08/14→					
1.2 TSI	66 - 81	08/14→					
1.4 TDI	55 - 77	08/14→					
1.4 TSI R5	92	02/18→					
1.6	81	01/15→					
→							



















































	kw			 	! #		
SKODA - FABIA III (NJ3) 08/14→							
Führungshülzensatz, Bremssattel							
1.0	44 - 55	08/14→	←	+PR 1ZG		11.0101-5409.2 260035	ATE
1.0 TSI	70 - 81	08/14→	←	+PR 1ZC		11.0101-5409.2 260035	ATE
1.2 TSI	66 - 81	08/14→					
1.4 TDI	66 - 77	08/14→					
1.4 TSI R5	92	02/18→					
1.6	81	01/15→					
1.4 TDI	55	05/15→	←	+PR 1ZC		11.0101-5409.2 260035	ATE
Führungsbolzen, Bremssattel							
1.0	44 - 55	08/14→		+PR 1ZC	2	11.8171-0008.1 990049	ATE
1.0 TSI	70 - 81	08/14→	←	+PR 1ZG	2	11.8171-0008.1 990049	ATE
1.2 TSI	66 - 81	08/14→					
1.4 TDI	66 - 77	08/14→					
1.4 TSI R5	92	02/18→					
1.6	81	01/15→					
1.4 TDI	55	05/15→		+PR 1ZC	2	11.8171-0008.1 990049	ATE
Bremsschlauch							
1.0	44 - 55	08/14→	→		2	83.7858-0140.3 330837	L= 140
1.0 TSI	70 - 81	08/14→					
1.2 TSI	66 - 81	08/14→					
1.4 TDI	55 - 77	08/14→					
1.4 TSI R5	92	02/18→					
1.6	81	01/15→	→	01/16→	2	83.7858-0140.3 330837	L= 140
SKODA - FABIA III Kombi (NJ5) 08/14→							
Bremssattel							
1.0	44 - 55	10/14→	←	+PR 1ZG; ☐		24.3541-9549.5 241023	ATE - Halter
1.0 TSI	70 - 81	08/14→	←	+PR 1ZG; ☐		24.3541-9550.5 241024	ATE - Halter
1.2 TSI	66 - 81	10/14→	←	+PR 1ZC; ☐		24.3541-9553.5 241025	ATE - Halter
1.4 TDI	66 - 77	10/14→	←	+PR 1ZC; ☐		24.3541-9554.5 241026	ATE - Halter
			→	+PR 1KK / 1KT / 2EJ; ☐		24.3387-1735.5 240657	TRW - Halter
			→	+PR 1KK / 1KT / 2EJ; ☐		24.3387-1736.5 240658	TRW - Halter
1.4 TDI	55	05/15→	←	+PR 1ZC; ☐		24.3541-9553.5 241025	ATE - Halter
			←	+PR 1ZC; ☐		24.3541-9554.5 241026	ATE - Halter
			→	+PR 1KT; ☐		24.3387-1735.5 240657	TRW - Halter
			→	+PR 1KT; ☐		24.3387-1736.5 240658	TRW - Halter
1.6	81	01/15→	←	+PR 1ZG; ☐		24.3541-9549.5 241023	ATE - Halter
			←	+PR 1ZG; ☐		24.3541-9550.5 241024	ATE - Halter
			←	+PR 1ZC; ☐		24.3541-9553.5 241025	ATE - Halter
			←	+PR 1ZC; ☐		24.3541-9554.5 241026	ATE - Halter
			→	+PR 1KT; ☐		24.3387-1735.5 240657	TRW - Halter
			→	+PR 1KT; ☐		24.3387-1736.5 240658	TRW - Halter
Feder, Bremssattel							
1.0	44 - 55	10/14→		+PR 1ZC	2	11.8116-0351.1 390538	ATE
1.0 TSI	70 - 81	08/14→					
1.2 TSI	66 - 81	10/14→					
1.4 TDI	55 - 77	10/14→					
1.6	81	01/15→					
Führungshülzensatz, Bremssattel							
1.0	44 - 55	10/14→	←	+PR 1ZC		11.0101-5409.2 260035	ATE
→							



















































	kw			 	! #		
SKODA - FABIA III Kombi (NJ5) 08/14→							
Führungshülzensatz, Bremsattel							
1.0 TSI	70	08/14→	←	+PR 1ZG		11.0101-5409.2	260035 ATE
1.2 TSI	66	10/14→					
	81						
1.4 TDI	66	10/14→					
	77						
1.6	81	01/15→					
1.4 TDI	55	05/15→	←	+PR 1ZC		11.0101-5409.2	260035 ATE
Führungsbolzen, Bremsattel							
1.0	44	10/14→		+PR 1ZC	2	11.8171-0008.1	990049 ATE
	55						
1.0 TSI	70	08/14→	←	+PR 1ZG	2	11.8171-0008.1	990049 ATE
	81						
1.2 TSI	66	10/14→					
	81						
1.4 TDI	66	10/14→					
	77						
1.6	81	01/15→					
1.4 TDI	55	05/15→		+PR 1ZC	2	11.8171-0008.1	990049 ATE
 Bremsschlauch							
1.0	44	10/14→	→		2	83.7858-0140.3	330837 L= 140
	55						
1.0 TSI	70	08/14→					
	81						
1.2 TSI	66	10/14→					
	81						
1.4 TDI	55	10/14→					
	77						
1.6	81	01/15→	→	01/16→	2	83.7858-0140.3	330837 L= 140
SKODA - FELICIA I (6U1) 10/94→03/98							
 Bremsattel							
1.3	40	10/94→03/98	←	→ 02/98; 		24.3541-1737.5	240197 TRW - Halter
	50						
1.6 LX	55	08/95→03/98	←	→ 02/98; 		24.3541-1738.5	240198 TRW - Halter
1.9 D	47	10/95→03/98	←	10/96→ 02/98; 		24.3541-1737.5	240197 TRW - Halter
			←	10/96→ 02/98; 		24.3541-1738.5	240198 TRW - Halter
 Bremsschlauch							
1.3	40	10/94→03/98	←	→ 06/96; - ABS	2	24.5112-0339.3	330771 L= 340
	50		←	07/96→ 02/98; - ABS	2	24.5166-0325.3	331293 L= 325
			→	04/95→ 02/98	2	24.5228-0180.3	330761 L= 180
1.6 LX	55	08/95→03/98	←	→ 06/96; - ABS	2	24.5112-0339.3	330771 L= 340
			←	07/96→ 02/98; - ABS	2	24.5166-0325.3	331293 L= 325
			→	→ 02/98	2	24.5228-0180.3	330761 L= 180
1.9 D	47	10/95→03/98	←	10/96→ 02/98; - ABS	2	24.5166-0325.3	331293 L= 325
			→	10/96→ 02/98	2	24.5228-0180.3	330761 L= 180
SKODA - FELICIA I Kombi (6U5) 07/95→03/98							
 Bremsattel							
1.3	43	08/95→03/98	←	→ 02/98; 		24.3541-1737.5	240197 TRW - Halter
1.3 LX	40	08/95→03/98					
1.3 LXI	50	08/95→03/98	←	→ 02/98; 		24.3541-1738.5	240198 TRW - Halter
1.6 GLX	55	08/95→03/98					
1.9 D	47	10/95→03/98	←	10/96→ 02/98; 		24.3541-1737.5	240197 TRW - Halter
			←	10/96→ 02/98; 		24.3541-1738.5	240198 TRW - Halter
 Bremsschlauch							
1.3	43	08/95→03/98	←	→ 06/96; - ABS	2	24.5112-0339.3	330771 L= 340
1.3 LX	40	08/95→03/98					
1.3 LXI	50	08/95→03/98	←	07/96→ 02/98; - ABS	2	24.5166-0325.3	331293 L= 325
1.6 GLX	55	08/95→03/98	→	→ 02/98	2	24.5228-0180.3	330761 L= 180
1.9 D	47	10/95→03/98	←	10/96→ 02/98; - ABS	2	24.5166-0325.3	331293 L= 325
			→	10/96→ 02/98	2	24.5228-0180.3	330761 L= 180















































	kw					! #		
SKODA - FELICIA I Pick-up (6UF, 6U7) 10/95→04/02								
 Bremssattel								
1.3	40 - 50	06/97→04/02	←	→ 12/00; ☐		24.3541-1737.5	240197	TRW - Halter
1.9 D	47	06/97→04/02	←	→ 12/00; ☐		24.3541-1738.5	240198	TRW - Halter
1.3	43	10/95→04/02	←	06/97→ 12/00; ☐		24.3541-1737.5	240197	TRW - Halter
			←	06/97→ 12/00; ☐		24.3541-1738.5	240198	TRW - Halter
1.6	55	06/97→04/02	←	→ 12/99; ☐		24.3541-1737.5	240197	TRW - Halter
			←	→ 12/99; ☐		24.3541-1738.5	240198	TRW - Halter
 Bremsschlauch								
1.3	40 - 50	06/97→04/02	←	→ 12/00	2	24.5166-0325.3	331293	L= 325
1.9 D	47	06/97→04/02	→	→ 12/00	2	83.6236-0175.3	330710	L= 175
1.3	43	10/95→04/02	←	06/97→ 12/00	2	24.5166-0325.3	331293	L= 325
			→	06/97→ 12/00	2	83.6236-0175.3	330710	L= 175
1.6	55	06/97→04/02	←	→ 12/99	2	24.5166-0325.3	331293	L= 325
			→	→ 12/99	2	83.6236-0175.3	330710	L= 175
SKODA - FELICIA II (6U1) 01/98→06/01								
 Bremssattel								
1.3	40 - 50	01/98→06/01	←	03/98→; ☐		24.3541-1737.5	240197	TRW - Halter
1.6	55	01/98→06/01	←	03/98→; ☐		24.3541-1738.5	240198	TRW - Halter
1.9 D	47	01/98→06/01						
 Bremsschlauch								
1.3	40 - 50	01/98→06/01	←	03/98→	2	24.5166-0325.3	331293	L= 325
1.6	55	01/98→06/01	→	03/98→ 08/98	2	24.5228-0180.3	330761	L= 180
1.9 D	47	01/98→06/01	→	09/98→	2	83.6236-0175.3	330710	L= 175
SKODA - FELICIA II Kombi (6U5) 01/98→06/01								
 Bremssattel								
1.3	50	01/98→06/01	←	03/98→; ☐		24.3541-1737.5	240197	TRW - Halter
1.6	55	01/98→06/01	←	03/98→; ☐		24.3541-1738.5	240198	TRW - Halter
1.9 D	47	01/98→06/01	←	03/98→; ☐		24.3541-1738.5	240198	TRW - Halter
 Bremsschlauch								
1.3	50	01/98→06/01	←	03/98→	2	24.5166-0325.3	331293	L= 325
1.6	55	01/98→06/01	→	03/98→ 08/98	2	24.5228-0180.3	330761	L= 180
1.9 D	47	01/98→06/01	→	09/98→	2	83.6236-0175.3	330710	L= 175
SKODA - FELICIA Cube Van (6U5) 11/95→12/01								
 Bremssattel								
1.3	43 - 50	11/95→11/00	←	☐		24.3541-1737.5	240197	TRW - Halter
1.6	55	06/98→12/01	←	☐		24.3541-1738.5	240198	TRW - Halter
1.9 D	47	03/97→12/01	←	03/98→; ☐		24.3541-1737.5	240197	TRW - Halter
			←	03/98→; ☐		24.3541-1738.5	240198	TRW - Halter
 Bremsschlauch								
1.3	43 - 50	11/95→11/00	←		2	24.5166-0325.3	331293	L= 325
			→		2	24.5228-0180.3	330761	L= 180
			→			83.6236-0175.3	330710	L= 175
1.6	55	06/98→12/01	←		2	24.5166-0325.3	331293	L= 325
			→	→ 08/98	2	24.5228-0180.3	330761	L= 180
			→	09/98→	2	83.6236-0175.3	330710	L= 175
1.9 D	47	03/97→12/01	←	03/98→	2	24.5166-0325.3	331293	L= 325
			→	03/98→ 08/98	2	24.5228-0180.3	330761	L= 180
			→	09/98→	2	83.6236-0175.3	330710	L= 175







	kw			 	! #		
SKODA - KAROQ (NU7, ND7) 07/17→							
 Bremssattel							
1.0 TSI	81 - 85	07/17→	←	+PR 1ZA; 		24.3571-1801.5 241387	- Halter
1.4 TSI	110	07/17→	←	+PR 1ZA; 		24.3571-1802.5 241388	- Halter
1.6 SRE	81	07/17→	→	+PR 1KE; 		24.6238-7023.5 241241	ATE - Halter + eFSB
1.6 TDI	85	07/17→	→			24.6238-7047.5 241181	ATE - Halter + eFSB
2.0 TDI	85 - 110	07/17→	→	+PR 1KE; 		24.6238-7024.5 241242	ATE - Halter + eFSB
2.0 TDI 4x4	85	07/20→	→			24.6238-7048.5 241182	ATE - Halter + eFSB
2.0 TSI 4x4	140	04/19→	→				
1.5 TSI	110	07/17→	←	10/17→; +PR 1ZA; 		24.3571-1801.5 241387	- Halter
1.5 TSI 4x4	110	07/17→	←	10/17→; +PR 1ZA; 		24.3571-1802.5 241388	- Halter
2.0 TDI 4x4	110 - 140	07/17→	→	10/17→; +PR 1KE; 		24.6238-7023.5 241241	ATE - Halter + eFSB
			→			24.6238-7047.5 241181	ATE - Halter + eFSB
			→	10/17→; +PR 1KE; 		24.6238-7024.5 241242	ATE - Halter + eFSB
			→			24.6238-7048.5 241182	ATE - Halter + eFSB
SKODA - KODIAQ (NS7, NV7, NS6) 10/16→							
 Bremssattel							
1.4 TSI	92 - 110	10/16→	←	+PR 1ZA / 1ZK; 		24.3571-1801.5 241387	- Halter
1.4 TSI 4x4	110	10/16→	←	+PR 1ZA / 1ZK; 		24.3571-1802.5 241388	- Halter
1.5 TSI	110	07/18→	←	+PR 1LA / 1LW; 		24.3601-1727.5 240786	TRW - Halter
1.5 TSI 4x4	110	07/18→	←	+PR 1LA / 1LW; 		24.3601-1728.5 240787	TRW - Halter
2.0 RS 4x4	180	06/21→	←	+PR 1LA / 1LW; 			
2.0 RS Bi-TDI 4x4	176	11/18→	→	+PR 1KU / 2EM; 		24.6242-7005.5 241337	ATE + EMot / - Halter + eFSB
2.0 TDI	85 - 110	10/16→	→	+PR 1KU / 2EM; 		24.6242-7006.5 241338	ATE + EMot / - Halter + eFSB
2.0 TDI 4x4	110 - 147	10/16→	→	+PR 1KJ / 2ET / 2EY; 		24.6242-7017.5 241185	ATE - Halter + eFSB
2.0 TSI 4x4	132 - 140	10/16→	→	+PR 1KJ / 2ET / 2EY; 		24.6242-7018.5 241186	ATE - Halter + eFSB
SKODA - OCTAVIA I (1U2) 09/96→12/10							
 Bremssattel							
1.4	44	04/99→03/01	←	+PR 1LN / 1LE / 1ZD / 1ZE / 1ZH; 		24.3541-8523.5 240551	ATE - Halter
			←	+PR 1LN / 1LE / 1ZD / 1ZE / 1ZH; 		24.3541-8524.5 240552	ATE - Halter
			←	+PR 1LQ / 1LR / 1LS / 1ZM; 		24.3541-9549.5 241023	ATE - Halter
			←	+PR 1LQ / 1LR / 1LS / 1ZM; 		24.3541-9550.5 241024	ATE - Halter
1.4 16V	55	09/00→12/10	←	→ 06/10; +PR 1LN / 1LE / 1ZD / 1ZE / 1ZH; 		24.3541-8523.5 240551	ATE - Halter
			←	→ 06/10; +PR 1LN / 1LE / 1ZD / 1ZE / 1ZH; 		24.3541-8524.5 240552	ATE - Halter
			←	→ 06/10; +PR 1LQ / 1LR / 1LS / 1ZM; 		24.3541-9549.5 241023	ATE - Halter
			←	→ 06/10; +PR 1LQ / 1LR / 1LS / 1ZM; 		24.3541-9550.5 241024	ATE - Halter
1.6	55	09/96→09/04	←	10/96→; +PR 1LN / 1LE / 1ZD / 1ZE / 1ZH; 		24.3541-8523.5 240551	ATE - Halter
1.9 TDI	66	09/96→03/10	←	10/96→; +PR 1LN / 1LE / 1ZD / 1ZE / 1ZH; 		24.3541-8524.5 240552	ATE - Halter
			←	10/96→; → 1U-W-104149; +PR 1LQ / 1LR / 1LS / 1ZM; 		24.3541-9549.5 241023	ATE - Halter
			←	1U-W-104150→; +PR 1LQ / 1LR / 1LS / 1ZM; 		24.3541-9549.5 241023	ATE - Halter
			←	1U-W-104150→; +PR 1LQ / 1LR / 1LS / 1ZM; 		24.3541-9550.5 241024	ATE - Halter
			←	10/96→; → 1U-W-104149; +PR 1LQ / 1LR / 1LS / 1ZM; 		24.3541-9550.5 241024	ATE - Halter
			→	10/96→; → 1U-Y-294000; +PR 1KP; 		24.3414-1703.5 240830	TRW - Halter
			→	10/96→; → 1U-Y-294000; +PR 1KP; 		24.3414-1704.5 240831	TRW - Halter
			→	1U-Y-294001→; +PR 1KP; 		24.3414-1705.5 240832	TRW - Halter
			→	1U-Y-294001→; +PR 1KP; 		24.3414-1706.5 240833	TRW - Halter
1.6	74	02/97→12/07	←	+PR 1LN / 1LE / 1ZD / 1ZE / 1ZH; 		24.3541-8523.5 240551	ATE - Halter
			←	+PR 1LN / 1LE / 1ZD / 1ZE / 1ZH; 		24.3541-8524.5 240552	ATE - Halter
			←	→ 1U-W-104149; +PR 1LQ / 1LR / 1LS / 1ZM; 		24.3541-9549.5 241023	ATE - Halter
			←	1U-W-104150→; +PR 1LQ / 1LR / 1LS / 1ZM; 		24.3541-9549.5 241023	ATE - Halter
			←	1U-W-104150→; +PR 1LQ / 1LR / 1LS / 1ZM; 		24.3541-9550.5 241024	ATE - Halter
→							



















	kw			 	! #		
SKODA - OCTAVIA I (1U2) 09/96→12/10							
 Bremssattel							
1.6	74	02/97→12/07	←	→ 1U-W-104149; +PR 1LQ / 1LR / 1LS / 1ZM; 	24.3541-9550.5	241024	ATE - Halter
			→	→ 1U-Y-294000; +PR 1KP; 	24.3414-1703.5	240830	TRW - Halter
			→	→ 1U-Y-294000; +PR 1KP; 	24.3414-1704.5	240831	TRW - Halter
			→	1U-Y-294001→; +PR 1KP; 	24.3414-1705.5	240832	TRW - Halter
			→	1U-Y-294001→; +PR 1KP; 	24.3414-1706.5	240833	TRW - Halter
1.6	75	11/00→12/10	←	+PR 1LE; +PR 1ZD; +PR 1ZE; → 06/10; +PR 1ZH; 	24.3541-8523.5	240551	ATE - Halter
			←	+PR 1LE; +PR 1ZD; +PR 1ZE; → 06/10; +PR 1ZH; 	24.3541-8524.5	240552	ATE - Halter
			←	→ 1U-W-104149; +PR 1LQ / 1LR / 1LS / 1ZM; 	24.3541-9549.5	241023	ATE - Halter
			←	1U-W-104150→; → 06/10; +PR 1LQ / 1LR / 1LS / 1ZM; 	24.3541-9549.5	241023	ATE - Halter
			←	1U-W-104150→; → 06/10; +PR 1LQ / 1LR / 1LS / 1ZM; 	24.3541-9550.5	241024	ATE - Halter
			←	→ 1U-W-104149; +PR 1LQ / 1LR / 1LS / 1ZM; 	24.3541-9550.5	241024	ATE - Halter
			→	→ 1U-Y-294000; +PR 1KP; 	24.3414-1703.5	240830	TRW - Halter
			→	→ 1U-Y-294000; +PR 1KP; 	24.3414-1704.5	240831	TRW - Halter
			→	1U-Y-294001→; → 06/10; +PR 1KP; 	24.3414-1705.5	240832	TRW - Halter
			→	1U-Y-294001→; → 06/10; +PR 1KP; 	24.3414-1706.5	240833	TRW - Halter
1.8	92	09/96→07/00	←	10/96→; +PR 1LN / 1LE / 1ZD / 1ZE / 1ZH; 	24.3541-8523.5	240551	ATE - Halter
			←	10/96→; +PR 1LN / 1LE / 1ZD / 1ZE / 1ZH; 	24.3541-8524.5	240552	ATE - Halter
			←	10/96→; → 1U-W-104149; +PR 1LQ / 1LR / 1LS / 1ZM; 	24.3541-9549.5	241023	ATE - Halter
			←	1U-W-104150→; +PR 1LQ / 1LR / 1LS / 1ZM; 	24.3541-9549.5	241023	ATE - Halter
			←	1U-W-104150→; +PR 1LQ / 1LR / 1LS / 1ZM; 	24.3541-9550.5	241024	ATE - Halter
			←	10/96→; → 1U-W-104149; +PR 1LQ / 1LR / 1LS / 1ZM; 	24.3541-9550.5	241024	ATE - Halter
			→	10/96→; → 1U-W-129999; +PR 1KK / 1KS; 	24.3384-1723.5	240842	TRW - Halter
			→	10/96→; → 1U-W-129999; +PR 1KK / 1KS; 	24.3384-1724.5	240843	TRW - Halter
			→	1U-W-130000→ 1U-Y-294000; +PR 1KP; 	24.3414-1703.5	240830	TRW - Halter
			→	1U-W-130000→ 1U-Y-294000; +PR 1KP; 	24.3414-1704.5	240831	TRW - Halter
			→	1U-Y-294001→; +PR 1KP; 	24.3414-1705.5	240832	TRW - Halter
			→	1U-Y-294001→; +PR 1KP; 	24.3414-1706.5	240833	TRW - Halter
1.8 T	110	08/97→12/10	←	03/98→ 06/10; +PR 1LN / 1LE / 1ZD / 1ZE / 1ZH; 	24.3541-8523.5	240551	ATE - Halter
			←	03/98→ 06/10; +PR 1LN / 1LE / 1ZD / 1ZE / 1ZH; 	24.3541-8524.5	240552	ATE - Halter
			←	1U-W-104150→; → 06/10; +PR 1LQ / 1LR / 1LS / 1ZM; 	24.3541-9549.5	241023	ATE - Halter
			←	03/98→; → 1U-W-104149; +PR 1LQ / 1LR / 1LS / 1ZM; 	24.3541-9549.5	241023	ATE - Halter
			←	1U-W-104150→; → 06/10; +PR 1LQ / 1LR / 1LS / 1ZM; 	24.3541-9550.5	241024	ATE - Halter
			←	03/98→; → 1U-W-104149; +PR 1LQ / 1LR / 1LS / 1ZM; 	24.3541-9550.5	241024	ATE - Halter
			→	03/98→; → 1U-W-129999; +PR 1KK / 1KS; 	24.3384-1723.5	240842	TRW - Halter
			→	03/98→; → 1U-W-129999; +PR 1KK / 1KS; 	24.3384-1724.5	240843	TRW - Halter
			→	1U-W-130000→ 1U-Y-294000; +PR 1KP; 	24.3414-1703.5	240830	TRW - Halter
			→	1U-W-130000→ 1U-Y-294000; +PR 1KP; 	24.3414-1704.5	240831	TRW - Halter
			→	1U-Y-294001→; → 06/10; +PR 1KP; 	24.3414-1705.5	240832	TRW - Halter
			→	1U-Y-294001→; → 06/10; +PR 1KP; 	24.3414-1706.5	240833	TRW - Halter
1.8 T 4x4 →	110	05/01→05/06	←	+PR 1LN / 1LE / 1ZD / 1ZE / 1ZH; 	24.3541-8523.5	240551	ATE - Halter

	kw			 	! #			
SKODA - OCTAVIA I (1U2) 09/96→12/10								
Bremssattel								
1.8 T 4x4	110	05/01→05/06	←	+PR 1LN / 1LE / 1ZD / 1ZE / 1ZH; 	24.3541-8524.5	240552	ATE - Halter	
			←	+PR 1LQ / 1LR / 1LS / 1ZM; 	24.3541-9549.5	241023	ATE - Halter	
			←	+PR 1LQ / 1LR / 1LS / 1ZM; 	24.3541-9550.5	241024	ATE - Halter	
			→	+PR 1KE; 	24.3414-1705.5	240832	TRW - Halter	
			→	+PR 1KE; 	24.3414-1706.5	240833	TRW - Halter	
1.9 SDI 1.9 TDI	50 81	06/97→12/03 08/97→01/06	←	+PR 1LN / 1LE / 1ZD / 1ZE / 1ZH; 	24.3541-8523.5	240551	ATE - Halter	
			←	+PR 1LN / 1LE / 1ZD / 1ZE / 1ZH; 	24.3541-8524.5	240552	ATE - Halter	
			←	→ 1U-W-104149; +PR 1LQ / 1LR / 1LS / 1ZM; 	24.3541-9549.5	241023	ATE - Halter	
			←	1U-W-104150→; +PR 1LQ / 1LR / 1LS / 1ZM; 	24.3541-9549.5	241023	ATE - Halter	
			←	1U-W-104150→; +PR 1LQ / 1LR / 1LS / 1ZM; 	24.3541-9550.5	241024	ATE - Halter	
			←	→ 1U-W-104149; +PR 1LQ / 1LR / 1LS / 1ZM; 	24.3541-9550.5	241024	ATE - Halter	
			→	→ 1U-W-129999; +PR 1KK / 1KS; 	24.3384-1723.5	240842	TRW - Halter	
			→	→ 1U-W-129999; +PR 1KK / 1KS; 	24.3384-1724.5	240843	TRW - Halter	
			→	1U-W-130000→ 1U-Y-294000; +PR 1KP; 	24.3414-1703.5	240830	TRW - Halter	
			→	1U-W-130000→ 1U-Y-294000; +PR 1KP; 	24.3414-1704.5	240831	TRW - Halter	
			→	1U-Y-294001→; +PR 1KP; 	24.3414-1705.5	240832	TRW - Halter	
			→	1U-Y-294001→; +PR 1KP; 	24.3414-1706.5	240833	TRW - Halter	
1.9 TDI	74	10/05→12/10	←	→ 06/10; +PR 1LN / 1LE / 1ZD / 1ZE / 1ZH; 	24.3541-8523.5	240551	ATE - Halter	
			←	→ 06/10; +PR 1LN / 1LE / 1ZD / 1ZE / 1ZH; 	24.3541-8524.5	240552	ATE - Halter	
			←	→ 06/10; +PR 1LQ / 1LR / 1LS / 1ZM; 	24.3541-9549.5	241023	ATE - Halter	
			←	→ 06/10; +PR 1LQ / 1LR / 1LS / 1ZM; 	24.3541-9550.5	241024	ATE - Halter	
			→	→ 06/10; +PR 1KP; 	24.3414-1705.5	240832	TRW - Halter	
			→	→ 06/10; +PR 1KP; 	24.3414-1706.5	240833	TRW - Halter	
1.9 TDI	96	09/02→09/04	←	01/03→; +PR 1LN / 1LE / 1ZD / 1ZE / 1ZH; 	24.3541-8523.5	240551	ATE - Halter	
			←	01/03→; +PR 1LN / 1LE / 1ZD / 1ZE / 1ZH; 	24.3541-8524.5	240552	ATE - Halter	
			←	01/03→; +PR 1LQ / 1LR / 1LS / 1ZM; 	24.3541-9549.5	241023	ATE - Halter	
			←	01/03→; +PR 1LQ / 1LR / 1LS / 1ZM; 	24.3541-9550.5	241024	ATE - Halter	
			→	01/03→; +PR 1KP; 	24.3414-1705.5	240832	TRW - Halter	
			→	01/03→; +PR 1KP; 	24.3414-1706.5	240833	TRW - Halter	
2.0	85	04/99→05/07	←	+PR 1LN / 1LE / 1ZD / 1ZE / 1ZH; 	24.3541-8523.5	240551	ATE - Halter	
			←	+PR 1LN / 1LE / 1ZD / 1ZE / 1ZH; 	24.3541-8524.5	240552	ATE - Halter	
			←	+PR 1LQ / 1LR / 1LS / 1ZM; 	24.3541-9549.5	241023	ATE - Halter	
			←	+PR 1LQ / 1LR / 1LS / 1ZM; 	24.3541-9550.5	241024	ATE - Halter	
			→	→ 1U-Y-294000; +PR 1KP; 	24.3414-1703.5	240830	TRW - Halter	
			→	→ 1U-Y-294000; +PR 1KP; 	24.3414-1704.5	240831	TRW - Halter	
			→	1U-Y-294001→; +PR 1KP; 	24.3414-1705.5	240832	TRW - Halter	
			→	1U-Y-294001→; +PR 1KP; 	24.3414-1706.5	240833	TRW - Halter	
RS 1.8 T	132	05/01→01/06	←	+PR 1ZN; 	11.9541-9596.2	220502	ATE - Halter	
Halter, Bremssattel								
1.4 1.6 1.8 T 4x4 1.9 SDI 1.9 TDI 2.0	44 74 110	04/99→03/01 02/97→12/07 05/01→05/06	←	+PR 1LN / 1LE / 1ZD / 1ZE / 1ZH	2	11.8170-0306.1	260102	ATE
1.4 16V 1.9 TDI	55 74	09/00→12/10 10/05→12/10	←	→ 06/10; +PR 1LN / 1LE / 1ZD / 1ZE / 1ZH	2	11.8170-0306.1	260102	ATE
1.6 1.8 1.9 TDI	55 92 66	09/96→09/04 09/96→07/00 09/96→03/10	←	10/96→; +PR 1LN / 1LE / 1ZD / 1ZE / 1ZH	2	11.8170-0306.1	260102	ATE
1.6	75	11/00→12/10	←	+PR 1LE; +PR 1ZD; +PR 1ZE; → 06/10; +PR 1ZH	2	11.8170-0306.1	260102	ATE
→								





































	kw			 	! #		
SKODA - OCTAVIA I (1U2) 09/96→12/10							
Halter, Bremssattel							
1.8 T	110	08/97→12/10	←	03/98→06/10; +PR 1LN / 1LE / 1ZD / 1ZE / 1ZH	2	11.8170-0306.1 260102	ATE
1.9 TDI	96	09/02→09/04	←	01/03→; +PR 1LN / 1LE / 1ZD / 1ZE / 1ZH	2	11.8170-0306.1 260102	ATE
Feder, Bremssattel							
1.4 1.6 1.8 T 4x4 1.9 SDI 1.9 TDI 2.0	44 74 110 50 81 85	04/99→03/01 02/97→12/07 05/01→05/06 06/97→12/03 08/97→01/06 04/99→05/07		+PR 1LN / 1LE / 1ZD / 1ZE / 1ZH	2	11.8116-0143.1 390513	ATE
1.4 16V 1.9 TDI	55 74	09/00→12/10 10/05→12/10		→ 06/10; +PR 1LN / 1LE / 1ZD / 1ZE / 1ZH	2	11.8116-0143.1 390513	ATE
1.6 1.8 1.9 TDI	55 92 66	09/96→09/04 09/96→07/00 09/96→03/10		10/96→; +PR 1LN / 1LE / 1ZD / 1ZE / 1ZH	2	11.8116-0143.1 390513	ATE
1.6	75	11/00→12/10		+PR 1LE; +PR 1ZD; +PR 1ZE; → 06/10; +PR 1ZH	2	11.8116-0143.1 390513	ATE
1.8 T	110	08/97→12/10		03/98→06/10; +PR 1LN / 1LE / 1ZD / 1ZE / 1ZH	2	11.8116-0143.1 390513	ATE
1.9 TDI	96	09/02→09/04		01/03→; +PR 1LN / 1LE / 1ZD / 1ZE / 1ZH	2	11.8116-0143.1 390513	ATE
RS 1.8 T	132	05/01→01/06		+PR 1ZN	2	11.8116-0143.1 390513	ATE
Führungshülzensatz, Bremssattel							
1.4 1.8 T 4x4 2.0	44 110 85	04/99→03/01 05/01→05/06 04/99→05/07	←	+PR 1LQ / 1LR / 1LS / 1ZM		11.0101-5409.2 260035	ATE
1.4 16V 1.9 TDI	55 74	09/00→12/10 10/05→12/10	←	→ 06/10; +PR 1LQ / 1LR / 1LS / 1ZM		11.0101-5409.2 260035	ATE
1.6 1.8 1.9 TDI	55 92 66	09/96→09/04 09/96→07/00 09/96→03/10	←	10/96→; +PR 1LN / 1LE / 1ZD / 1ZE / 1ZH		11.0101-5409.2 260035	ATE
			←	10/96→; → 1U-W-104149; +PR 1LQ / 1LR / 1LS / 1ZM		11.0101-5409.2 260035	ATE
			←	1U-W-104150→; +PR 1LQ / 1LR / 1LS / 1ZM		11.0101-5409.2 260035	ATE
1.6 1.9 SDI 1.9 TDI	74 50 81	02/97→12/07 06/97→12/03 08/97→01/06	←	+PR 1LN / 1LE / 1ZD / 1ZE / 1ZH		11.0101-5409.2 260035	ATE
			←	→ 1U-W-104149; +PR 1LQ / 1LR / 1LS / 1ZM		11.0101-5409.2 260035	ATE
			←	1U-W-104150→; +PR 1LQ / 1LR / 1LS / 1ZM		11.0101-5409.2 260035	ATE
1.6	75	11/00→12/10	←	+PR 1LE; +PR 1ZD; +PR 1ZE; → 06/10; +PR 1ZH		11.0101-5409.2 260035	ATE
			←	→ 1U-W-104149; +PR 1LQ / 1LR / 1LS / 1ZM		11.0101-5409.2 260035	ATE
			←	1U-W-104150→; → 06/10; +PR 1LQ / 1LR / 1LS / 1ZM		11.0101-5409.2 260035	ATE
1.8 T	110	08/97→12/10	←	03/98→06/10; +PR 1LN / 1LE / 1ZD / 1ZE / 1ZH		11.0101-5409.2 260035	ATE
			←	1U-W-104150→; → 06/10; +PR 1LQ / 1LR / 1LS / 1ZM		11.0101-5409.2 260035	ATE
			←	03/98→; → 1U-W-104149; +PR 1LQ / 1LR / 1LS / 1ZM		11.0101-5409.2 260035	ATE
1.9 TDI	96	09/02→09/04	←	01/03→; +PR 1LQ / 1LR / 1LS / 1ZM		11.0101-5409.2 260035	ATE
			←	01/03→; +PR 1LN / 1LE / 1ZD / 1ZE / 1ZH		11.0101-5409.2 260035	ATE
RS 1.8 T	132	05/01→01/06	←	+PR 1ZN		11.0101-5409.2 260035	ATE
Führungsbolzen, Bremssattel							
1.4 1.6 1.8 T 4x4 1.9 SDI 1.9 TDI 2.0	44 74 110 50 81 85	04/99→03/01 02/97→12/07 05/01→05/06 06/97→12/03 08/97→01/06 04/99→05/07		+PR 1LN / 1LE / 1ZD / 1ZE / 1ZH	2	11.8171-0008.1 990049	ATE
1.4 16V 1.9 TDI	55 74	09/00→12/10 10/05→12/10		→ 06/10; +PR 1LN / 1LE / 1ZD / 1ZE / 1ZH	2	11.8171-0008.1 990049	ATE
1.6 1.8 1.9 TDI	55 92 66	09/96→09/04 09/96→07/00 09/96→03/10		10/96→; +PR 1LN / 1LE / 1ZD / 1ZE / 1ZH	2	11.8171-0008.1 990049	ATE
1.6	75	11/00→12/10		+PR 1LE; +PR 1ZD; +PR 1ZE; → 06/10; +PR 1ZH	2	11.8171-0008.1 990049	ATE
→							







	kw			 	! #		
SKODA - OCTAVIA I (1U2) 09/96→12/10							
Führungsbolzen, Bremsattel							
1.8 T	110	08/97→12/10		03/98→06/10; +PR 1LN / 1LE / 1ZD / 1ZE / 1ZH	2	11.8171-0008.1 990049	ATE
1.9 TDI	96	09/02→09/04		01/03→; +PR 1LN / 1LE / 1ZD / 1ZE / 1ZH	2	11.8171-0008.1 990049	ATE
RS 1.8 T	132	05/01→01/06		+PR 1ZN	2	11.8171-0008.1 990049	ATE
 Bremsschlauch							
1.4	44	04/99→03/01	←		2	24.5143-0439.3 331411	L= 439
1.6	74	02/97→12/07	→	☐ / am Bremsattel		24.1253-0010.3 331066	L= 233 mit Rohrleitung
1.9 SDI	50	06/97→12/03	→	☐ / am Bremsattel		24.1253-0020.3 331067	L= 233 mit Rohrleitung
1.9 TDI	81	08/97→01/06	→				
2.0	85	04/99→05/07	→		2	83.7858-0140.3 330837	L= 140
1.4 16V	55	09/00→12/10	←	→ 06/10	2	24.5143-0439.3 331411	L= 439
1.6	75	11/00→12/10	→	→ 06/10; ☐ / am Bremsattel		24.1253-0010.3 331066	L= 233 mit Rohrleitung
1.9 TDI	74	10/05→12/10	→	→ 06/10; ☐ / am Bremsattel		24.1253-0020.3 331067	L= 233 mit Rohrleitung
			→	→ 06/10	2	83.7858-0140.3 330837	L= 140
1.6	55	09/96→09/04	←	10/96→	2	24.5143-0439.3 331411	L= 439
1.8	92	09/96→07/00	→	10/96→; ☐ / am Bremsattel		24.1253-0010.3 331066	L= 233 mit Rohrleitung
1.9 TDI	66	09/96→03/10	→	10/96→; ☐ / am Bremsattel		24.1253-0020.3 331067	L= 233 mit Rohrleitung
			→	10/96→	2	83.7858-0140.3 330837	L= 140
1.8 T	110	08/97→12/10	←	03/98→06/10	2	24.5143-0439.3 331411	L= 439
			→	03/98→06/10; ☐ / am Bremsattel		24.1253-0010.3 331066	L= 233 mit Rohrleitung
			→	03/98→06/10; ☐ / am Bremsattel		24.1253-0020.3 331067	L= 233 mit Rohrleitung
			→	03/98→06/10	2	83.7858-0140.3 330837	L= 140
1.8 T 4x4	110	05/01→05/06	←		2	24.5143-0569.3 331398	L= 569
			→		2	83.7858-0140.3 330837	L= 140
1.9 TDI	96	09/02→09/04	←	01/03→	2	24.5143-0439.3 331411	L= 439
			→	01/03→; ☐ / am Bremsattel		24.1253-0010.3 331066	L= 233 mit Rohrleitung
			→	01/03→; ☐ / am Bremsattel		24.1253-0020.3 331067	L= 233 mit Rohrleitung
			→	01/03→	2	83.7858-0140.3 330837	L= 140
RS 1.8 T	132	05/01→01/06	←		2	24.5143-0569.3 331398	L= 569
			→	☐ / am Bremsattel		24.1253-0010.3 331066	L= 233 mit Rohrleitung
			→	☐ / am Bremsattel		24.1253-0020.3 331067	L= 233 mit Rohrleitung
			→		2	83.7858-0140.3 330837	L= 140
SKODA - OCTAVIA I Combi (1U5) 07/98→12/10							
 Bremssattel							
1.4 16V	55	08/00→12/10	←	→ 06/10; +PR 1LN / 1LE / 1ZD / 1ZE / 1ZH; ☐		24.3541-8523.5 240551	ATE - Halter
			←	→ 06/10; +PR 1LN / 1LE / 1ZD / 1ZE / 1ZH; ☐		24.3541-8524.5 240552	ATE - Halter
			←	→ 06/10; +PR 1LQ / 1LR / 1LS / 1ZM; ☐		24.3541-9549.5 241023	ATE - Halter
			←	→ 06/10; +PR 1LQ / 1LR / 1LS / 1ZM; ☐		24.3541-9550.5 241024	ATE - Halter
1.6	55 - 74	07/98→12/07	←	+PR 1LN / 1LE / 1ZD / 1ZE / 1ZH; ☐		24.3541-8523.5 240551	ATE - Halter
1.9 TDI	66	07/98→03/10	←	+PR 1LN / 1LE / 1ZD / 1ZE / 1ZH; ☐		24.3541-8524.5 240552	ATE - Halter
			←	→ 1U-W-104149; +PR 1LQ / 1LR / 1LS / 1ZM; ☐		24.3541-9549.5 241023	ATE - Halter
			←	1U-W-104150→; +PR 1LQ / 1LR / 1LS / 1ZM; ☐		24.3541-9549.5 241023	ATE - Halter
			←	1U-W-104150→; +PR 1LQ / 1LR / 1LS / 1ZM; ☐		24.3541-9550.5 241024	ATE - Halter
			←	→ 1U-W-104149; +PR 1LQ / 1LR / 1LS / 1ZM; ☐		24.3541-9550.5 241024	ATE - Halter
			→	→ 1U-Y-294000; +PR 1KP; ☐		24.3414-1703.5 240830	TRW - Halter
			→	→ 1U-Y-294000; +PR 1KP; ☐		24.3414-1704.5 240831	TRW - Halter
			→	1U-Y-294001→; +PR 1KP; ☐		24.3414-1705.5 240832	TRW - Halter
			→	1U-Y-294001→; +PR 1KP; ☐		24.3414-1706.5 240833	TRW - Halter
1.6	75	09/00→12/10	←	+PR 1LE; +PR 1ZD; +PR 1ZE; → 06/10; +PR 1ZH; ☐		24.3541-8523.5 240551	ATE - Halter
→							





































	kw			 	! #		
SKODA - OCTAVIA I Combi (1U5) 07/98→12/10							
 Bremssattel							
1.6	75	09/00→12/10	←	+PR 1LE; +PR 1ZD; +PR 1ZE; → 06/10; +PR 1ZH; ☐	24.3541-8524.5	240552	ATE - Halter
			←	→ 1U-W-104149; +PR 1LQ / 1LR / 1LS / 1ZM; ☐	24.3541-9549.5	241023	ATE - Halter
			←	1U-W-104150→; → 06/10; +PR 1LQ / 1LR / 1LS / 1ZM; ☐	24.3541-9549.5	241023	ATE - Halter
			←	1U-W-104150→; → 06/10; +PR 1LQ / 1LR / 1LS / 1ZM; ☐	24.3541-9550.5	241024	ATE - Halter
			←	→ 1U-W-104149; +PR 1LQ / 1LR / 1LS / 1ZM; ☐	24.3541-9550.5	241024	ATE - Halter
			→	→ 1U-Y-294000; +PR 1KP; ☐	24.3414-1703.5	240830	TRW - Halter
			→	→ 1U-Y-294000; +PR 1KP; ☐	24.3414-1704.5	240831	TRW - Halter
			→	1U-Y-294001→; → 06/10; +PR 1KP; ☐	24.3414-1705.5	240832	TRW - Halter
			→	1U-Y-294001→; → 06/10; +PR 1KP; ☐	24.3414-1706.5	240833	TRW - Halter
1.8 20V 1.9 SDI 1.9 TDI	92 50 81	07/98→07/00 07/98→12/03 07/98→01/06	←	+PR 1LN / 1LE / 1ZD / 1ZE / 1ZH; ☐	24.3541-8523.5	240551	ATE - Halter
			←	+PR 1LN / 1LE / 1ZD / 1ZE / 1ZH; ☐	24.3541-8524.5	240552	ATE - Halter
			←	→ 1U-W-104149; +PR 1LQ / 1LR / 1LS / 1ZM; ☐	24.3541-9549.5	241023	ATE - Halter
			←	1U-W-104150→; +PR 1LQ / 1LR / 1LS / 1ZM; ☐	24.3541-9549.5	241023	ATE - Halter
			←	1U-W-104150→; +PR 1LQ / 1LR / 1LS / 1ZM; ☐	24.3541-9550.5	241024	ATE - Halter
			←	→ 1U-W-104149; +PR 1LQ / 1LR / 1LS / 1ZM; ☐	24.3541-9550.5	241024	ATE - Halter
			→	→ 1U-W-129999; +PR 1KK / 1KS; ☐	24.3384-1723.5	240842	TRW - Halter
			→	→ 1U-W-129999; +PR 1KK / 1KS; ☐	24.3384-1724.5	240843	TRW - Halter
			→	1U-W-130000→ 1U-Y-294000; +PR 1KP; ☐	24.3414-1703.5	240830	TRW - Halter
			→	1U-W-130000→ 1U-Y-294000; +PR 1KP; ☐	24.3414-1704.5	240831	TRW - Halter
			→	1U-Y-294001→; +PR 1KP; ☐	24.3414-1705.5	240832	TRW - Halter
→	1U-Y-294001→; +PR 1KP; ☐	24.3414-1706.5	240833	TRW - Halter			
1.8 T	110	07/98→12/10	←	→ 06/10; +PR 1LN / 1LE / 1ZD / 1ZE / 1ZH; ☐	24.3541-8523.5	240551	ATE - Halter
			←	→ 06/10; +PR 1LN / 1LE / 1ZD / 1ZE / 1ZH; ☐	24.3541-8524.5	240552	ATE - Halter
			←	→ 1U-W-104149; +PR 1LQ / 1LR / 1LS / 1ZM; ☐	24.3541-9549.5	241023	ATE - Halter
			←	1U-W-104150→; → 06/10; +PR 1LQ / 1LR / 1LS / 1ZM; ☐	24.3541-9549.5	241023	ATE - Halter
			←	1U-W-104150→; → 06/10; +PR 1LQ / 1LR / 1LS / 1ZM; ☐	24.3541-9550.5	241024	ATE - Halter
			←	→ 1U-W-104149; +PR 1LQ / 1LR / 1LS / 1ZM; ☐	24.3541-9550.5	241024	ATE - Halter
			→	→ 1U-W-129999; +PR 1KK / 1KS; ☐	24.3384-1723.5	240842	TRW - Halter
			→	→ 1U-W-129999; +PR 1KK / 1KS; ☐	24.3384-1724.5	240843	TRW - Halter
			→	1U-W-130000→ 1U-Y-294000; +PR 1KP; ☐	24.3414-1703.5	240830	TRW - Halter
			→	1U-W-130000→ 1U-Y-294000; +PR 1KP; ☐	24.3414-1704.5	240831	TRW - Halter
			→	1U-Y-294001→; → 06/10; +PR 1KP; ☐	24.3414-1705.5	240832	TRW - Halter
→	1U-Y-294001→; → 06/10; +PR 1KP; ☐	24.3414-1706.5	240833	TRW - Halter			
1.8 T 4x4 1.9 TDI 4x4	110 66 - 74	05/01→05/06 11/99→02/06	←	+PR 1LN / 1LE / 1ZD / 1ZE / 1ZH; ☐	24.3541-8523.5	240551	ATE - Halter
			←	+PR 1LN / 1LE / 1ZD / 1ZE / 1ZH; ☐	24.3541-8524.5	240552	ATE - Halter
			←	+PR 1LQ / 1LR / 1LS / 1ZM; ☐	24.3541-9549.5	241023	ATE - Halter
			←	+PR 1LQ / 1LR / 1LS / 1ZM; ☐	24.3541-9550.5	241024	ATE - Halter
			→	+PR 1KE; ☐	24.3414-1705.5	240832	TRW - Halter
			→	+PR 1KE; ☐	24.3414-1706.5	240833	TRW - Halter
1.9 TDI	74	08/00→12/10	←	→ 06/10; +PR 1LN / 1LE / 1ZD / 1ZE / 1ZH; ☐	24.3541-8523.5	240551	ATE - Halter
			←	→ 06/10; +PR 1LN / 1LE / 1ZD / 1ZE / 1ZH; ☐	24.3541-8524.5	240552	ATE - Halter
			←	→ 06/10; +PR 1LQ / 1LR / 1LS / 1ZM; ☐	24.3541-9549.5	241023	ATE - Halter
			←	→ 06/10; +PR 1LQ / 1LR / 1LS / 1ZM; ☐	24.3541-9550.5	241024	ATE - Halter
→							

















	kw			 	! #			
SKODA - OCTAVIA I Combi (1U5) 07/98→12/10								
Bremssattel								
1.9 TDI	74	08/00→12/10	➔	→ 06/10; +PR 1KP; 		24.3414-1705.5	240832	TRW - Halter
			➔	→ 06/10; +PR 1KP; 		24.3414-1706.5	240833	TRW - Halter
1.9 TDI	96	09/02→09/04	←	01/03→; +PR 1LN / 1LE / 1ZD / 1ZE / 1ZH; 		24.3541-8523.5	240551	ATE - Halter
			←	01/03→; +PR 1LN / 1LE / 1ZD / 1ZE / 1ZH; 		24.3541-8524.5	240552	ATE - Halter
			←	01/03→; +PR 1LQ / 1LR / 1LS / 1ZM; 		24.3541-9549.5	241023	ATE - Halter
			←	01/03→; +PR 1LQ / 1LR / 1LS / 1ZM; 		24.3541-9550.5	241024	ATE - Halter
			➔	01/03→; +PR 1KP; 		24.3414-1705.5	240832	TRW - Halter
			➔	01/03→; +PR 1KP; 		24.3414-1706.5	240833	TRW - Halter
2.0	85	04/99→05/07	←	+PR 1LN / 1LE / 1ZD / 1ZE / 1ZH; 		24.3541-8523.5	240551	ATE - Halter
			←	+PR 1LN / 1LE / 1ZD / 1ZE / 1ZH; 		24.3541-8524.5	240552	ATE - Halter
			←	+PR 1LQ / 1LR / 1LS / 1ZM; 		24.3541-9549.5	241023	ATE - Halter
			←	+PR 1LQ / 1LR / 1LS / 1ZM; 		24.3541-9550.5	241024	ATE - Halter
			➔	→ 1U-Y-294000; +PR 1KP; 		24.3414-1703.5	240830	TRW - Halter
			➔	→ 1U-Y-294000; +PR 1KP; 		24.3414-1704.5	240831	TRW - Halter
			➔	1U-Y-294001→; +PR 1KP; 		24.3414-1705.5	240832	TRW - Halter
2.0 4x4	85	08/00→09/04	←	05/01→; +PR 1LN / 1LE / 1ZD / 1ZE / 1ZH; 		24.3541-8523.5	240551	ATE - Halter
			←	05/01→; +PR 1LN / 1LE / 1ZD / 1ZE / 1ZH; 		24.3541-8524.5	240552	ATE - Halter
			←	05/01→; +PR 1LQ / 1LR / 1LS / 1ZM; 		24.3541-9549.5	241023	ATE - Halter
			←	05/01→; +PR 1LQ / 1LR / 1LS / 1ZM; 		24.3541-9550.5	241024	ATE - Halter
			➔	05/01→; +PR 1KE; 		24.3414-1705.5	240832	TRW - Halter
			➔	05/01→; +PR 1KE; 		24.3414-1706.5	240833	TRW - Halter
2.0 4x4	88	01/00→12/10	←	→ 06/10; +PR 1LN / 1LE / 1ZD / 1ZE / 1ZH; 		24.3541-8523.5	240551	ATE - Halter
			←	→ 06/10; +PR 1LN / 1LE / 1ZD / 1ZE / 1ZH; 		24.3541-8524.5	240552	ATE - Halter
			←	→ 06/10; +PR 1LQ / 1LR / 1LS / 1ZM; 		24.3541-9549.5	241023	ATE - Halter
			←	→ 06/10; +PR 1LQ / 1LR / 1LS / 1ZM; 		24.3541-9550.5	241024	ATE - Halter
			➔	→ 06/10; +PR 1KE; 		24.3414-1705.5	240832	TRW - Halter
			➔	→ 06/10; +PR 1KE; 		24.3414-1706.5	240833	TRW - Halter
RS 1.8 T	132	08/02→01/06	←	+PR 1ZN; 		11.9541-9596.2	220502	ATE - Halter
Halter, Bremssattel								
1.4 16V	55	08/00→12/10	←	→ 06/10; +PR 1LN / 1LE / 1ZD / 1ZE / 1ZH	2	11.8170-0306.1	260102	ATE
1.8 T	110	07/98→12/10						
1.9 TDI	74	08/00→12/10						
2.0 4x4	88	01/00→12/10						
1.6	55 - 74	07/98→12/07	←	+PR 1LN / 1LE / 1ZD / 1ZE / 1ZH	2	11.8170-0306.1	260102	ATE
1.8 20V	92	07/98→07/00	←		2	11.8170-0306.1	260102	ATE
1.8 T 4x4	110	05/01→05/06						
1.9 SDI	50	07/98→12/03						
1.9 TDI	66 - 81	07/98→03/10						
1.9 TDI 4x4	66 - 74	11/99→02/06						
2.0	85	04/99→05/07	←	+PR 1LE; +PR 1ZD; +PR 1ZE; → 06/10; +PR 1ZH	2	11.8170-0306.1	260102	ATE
1.9 TDI	96	09/02→09/04	←	01/03→; +PR 1LN / 1LE / 1ZD / 1ZE / 1ZH	2	11.8170-0306.1	260102	ATE
2.0 4x4	85	08/00→09/04	←	05/01→; +PR 1LN / 1LE / 1ZD / 1ZE / 1ZH	2	11.8170-0306.1	260102	ATE
Feder, Bremssattel								
1.4 16V	55	08/00→12/10	←	→ 06/10; +PR 1LN / 1LE / 1ZD / 1ZE / 1ZH	2	11.8116-0143.1	390513	ATE
1.8 T	110	07/98→12/10						
1.9 TDI	74	08/00→12/10						
2.0 4x4	88	01/00→12/10						
1.6	55 - 74	07/98→12/07	←	+PR 1LN / 1LE / 1ZD / 1ZE / 1ZH	2	11.8116-0143.1	390513	ATE
1.8 20V	92	07/98→07/00	←		2	11.8116-0143.1	390513	ATE
1.8 T 4x4	110	05/01→05/06						



















	kW			 	! #		
SKODA - OCTAVIA I Combi (1U5) 07/98→12/10							
Feder, Bremssattel							
1.9 SDI 1.9 TDI 1.9 TDI 4x4 2.0	50 66 - 81 66 - 74 85	07/98→12/03 07/98→03/10 11/99→02/06 04/99→05/07		+PR 1LN / 1LE / 1ZD / 1ZE / 1ZH	2	11.8116-0143.1 390513	ATE
1.6	75	09/00→12/10		+PR 1LE; +PR 1ZD; +PR 1ZE; → 06/10; +PR 1ZH	2	11.8116-0143.1 390513	ATE
1.9 TDI	96	09/02→09/04		01/03→; +PR 1LN / 1LE / 1ZD / 1ZE / 1ZH	2	11.8116-0143.1 390513	ATE
2.0 4x4	85	08/00→09/04		05/01→; +PR 1LN / 1LE / 1ZD / 1ZE / 1ZH	2	11.8116-0143.1 390513	ATE
RS 1.8 T	132	08/02→01/06		+PR 1ZN	2	11.8116-0143.1 390513	ATE
Führungshülzensatz, Bremssattel							
1.4 16V 1.9 TDI 2.0 4x4	55 74 88	08/00→12/10 08/00→12/10 01/00→12/10	←	→ 06/10; +PR 1LN / 1LE / 1ZD / 1ZE / 1ZH		11.0101-5409.2 260035	ATE
			←	→ 06/10; +PR 1LQ / 1LR / 1LS / 1ZM		11.0101-5409.2 260035	ATE
1.6	55 - 74	07/98→12/07	←	+PR 1LN / 1LE / 1ZD / 1ZE / 1ZH		11.0101-5409.2 260035	ATE
1.8 20V 1.9 SDI 1.9 TDI	92 50 66 - 81	07/98→07/00 07/98→12/03 07/98→03/10	←	→ 1U-W-104149; +PR 1LQ / 1LR / 1LS / 1ZM		11.0101-5409.2 260035	ATE
			←	1U-W-104150→; +PR 1LQ / 1LR / 1LS / 1ZM		11.0101-5409.2 260035	ATE
1.6	75	09/00→12/10	←	+PR 1LE; +PR 1ZD; +PR 1ZE; → 06/10; +PR 1ZH		11.0101-5409.2 260035	ATE
			←	→ 1U-W-104149; +PR 1LQ / 1LR / 1LS / 1ZM		11.0101-5409.2 260035	ATE
			←	1U-W-104150→; → 06/10; +PR 1LQ / 1LR / 1LS / 1ZM		11.0101-5409.2 260035	ATE
1.8 T	110	07/98→12/10	←	→ 06/10; +PR 1LN / 1LE / 1ZD / 1ZE / 1ZH		11.0101-5409.2 260035	ATE
			←	→ 1U-W-104149; +PR 1LQ / 1LR / 1LS / 1ZM		11.0101-5409.2 260035	ATE
			←	1U-W-104150→; → 06/10; +PR 1LQ / 1LR / 1LS / 1ZM		11.0101-5409.2 260035	ATE
1.8 T 4x4 1.9 TDI 4x4	110 66 - 74 85	05/01→05/06 11/99→02/06 04/99→05/07	←	+PR 1LN / 1LE / 1ZD / 1ZE / 1ZH		11.0101-5409.2 260035	ATE
			←	+PR 1LQ / 1LR / 1LS / 1ZM		11.0101-5409.2 260035	ATE
2.0	85	04/99→05/07					
1.9 TDI	96	09/02→09/04	←	01/03→; +PR 1LQ / 1LR / 1LS / 1ZM		11.0101-5409.2 260035	ATE
			←	01/03→; +PR 1LN / 1LE / 1ZD / 1ZE / 1ZH		11.0101-5409.2 260035	ATE
2.0 4x4	85	08/00→09/04	←	05/01→; +PR 1LQ / 1LR / 1LS / 1ZM		11.0101-5409.2 260035	ATE
			←	05/01→; +PR 1LN / 1LE / 1ZD / 1ZE / 1ZH		11.0101-5409.2 260035	ATE
RS 1.8 T	132	08/02→01/06	←	+PR 1ZN		11.0101-5409.2 260035	ATE
Führungsbolzen, Bremssattel							
1.4 16V 1.8 T 1.9 TDI 2.0 4x4	55 110 74 88	08/00→12/10 07/98→12/10 08/00→12/10 01/00→12/10		→ 06/10; +PR 1LN / 1LE / 1ZD / 1ZE / 1ZH	2	11.8171-0008.1 990049	ATE
1.6	55 - 74	07/98→12/07		+PR 1LN / 1LE / 1ZD / 1ZE / 1ZH	2	11.8171-0008.1 990049	ATE
1.8 20V 1.8 T 4x4 1.9 SDI 1.9 TDI	92 110 50 66 - 81	07/98→07/00 05/01→05/06 07/98→12/03 07/98→03/10					
1.9 TDI 4x4	66 - 74 85	11/99→02/06 04/99→05/07					
2.0	85	04/99→05/07					
1.6	75	09/00→12/10		+PR 1LE; +PR 1ZD; +PR 1ZE; → 06/10; +PR 1ZH	2	11.8171-0008.1 990049	ATE
1.9 TDI	96	09/02→09/04		01/03→; +PR 1LN / 1LE / 1ZD / 1ZE / 1ZH	2	11.8171-0008.1 990049	ATE
2.0 4x4	85	08/00→09/04		05/01→; +PR 1LN / 1LE / 1ZD / 1ZE / 1ZH	2	11.8171-0008.1 990049	ATE
RS 1.8 T	132	08/02→01/06		+PR 1ZN	2	11.8171-0008.1 990049	ATE
Bremsschlauch							
1.4 16V 1.6 1.8 T 1.9 TDI	55 75 110 74	08/00→12/10 09/00→12/10 07/98→12/10 08/00→12/10	←	→ 06/10	2	24.5143-0439.3 331411	L= 439
			→	→ 06/10; □ / am Bremssattel		24.1253-0010.3 331066	L= 233 mit Rohrleitung

	kw					! #		
SKODA - OCTAVIA I Combi (1U5) 07/98→12/10								
Bremsschlauch								
1.4 16V	55	08/00→12/10	→	→ 06/10;  / am Bremssattel		2	24.1253-0020.3 331067	L= 233 mit Rohrleitung
1.6	75	09/00→12/10	→	→ 06/10		2	83.7858-0140.3 330837	L= 140
1.8 T	110	07/98→12/10	→					
1.9 TDI	74	08/00→12/10	→					
1.6	55 - 74	07/98→12/07	←			2	24.5143-0439.3 331411	L= 439
1.8 20V	92	07/98→07/00	→	 / am Bremssattel			24.1253-0010.3 331066	L= 233 mit Rohrleitung
1.9 SDI	50	07/98→12/03	→	 / am Bremssattel			24.1253-0020.3 331067	L= 233 mit Rohrleitung
1.9 TDI	66 - 81	07/98→03/10	→			2	83.7858-0140.3 330837	L= 140
2.0	85	04/99→05/07	→					
1.8 T 4x4	110	05/01→05/06	←			2	24.5143-0569.3 331398	L= 569
1.9 TDI 4x4	66 - 74	11/99→02/06	→			2	83.7858-0140.3 330837	L= 140
1.9 TDI	96	09/02→09/04	←	01/03→		2	24.5143-0439.3 331411	L= 439
			→	01/03→;  / am Bremssattel			24.1253-0010.3 331066	L= 233 mit Rohrleitung
			→	01/03→;  / am Bremssattel			24.1253-0020.3 331067	L= 233 mit Rohrleitung
			→	01/03→		2	83.7858-0140.3 330837	L= 140
2.0 4x4	85	08/00→09/04	←	05/01→		2	24.5143-0569.3 331398	L= 569
			→	05/01→		2	83.7858-0140.3 330837	L= 140
2.0 4x4	88	01/00→12/10	←	→ 06/10		2	24.5143-0569.3 331398	L= 569
			→	→ 06/10		2	83.7858-0140.3 330837	L= 140
RS 1.8 T	132	08/02→01/06	←			2	24.5143-0569.3 331398	L= 569
			→	 / am Bremssattel			24.1253-0010.3 331066	L= 233 mit Rohrleitung
			→	 / am Bremssattel			24.1253-0020.3 331067	L= 233 mit Rohrleitung
			→			2	83.7858-0140.3 330837	L= 140
SKODA - OCTAVIA I Kasten/Kombi (1U5) 08/00→03/10								
Bremssattel								
1.9 D	50	08/00→12/03	←	+PR 1LN / 1LE / 1ZD / 1ZE / 1ZH; 			24.3541-8523.5 240551	ATE - Halter
			←	+PR 1LN / 1LE / 1ZD / 1ZE / 1ZH; 			24.3541-8524.5 240552	ATE - Halter
			←	→ 1U-W-104149; +PR 1LQ / 1LR / 1LS / 1ZM; 			24.3541-9549.5 241023	ATE - Halter
			←	1U-W-104150→; +PR 1LQ / 1LR / 1LS / 1ZM; 			24.3541-9549.5 241023	ATE - Halter
			←	1U-W-104150→; +PR 1LQ / 1LR / 1LS / 1ZM; 			24.3541-9550.5 241024	ATE - Halter
			←	→ 1U-W-104149; +PR 1LQ / 1LR / 1LS / 1ZM; 			24.3541-9550.5 241024	ATE - Halter
			→	→ 1U-W-129999; +PR 1KK / 1KS; 			24.3384-1723.5 240842	TRW - Halter
			→	→ 1U-W-129999; +PR 1KK / 1KS; 			24.3384-1724.5 240843	TRW - Halter
			→	1U-W-130000→ 1U-Y-294000; +PR 1KP; 			24.3414-1703.5 240830	TRW - Halter
			→	1U-W-130000→ 1U-Y-294000; +PR 1KP; 			24.3414-1704.5 240831	TRW - Halter
			→	1U-Y-294001→; +PR 1KP; 			24.3414-1705.5 240832	TRW - Halter
			→	1U-Y-294001→; +PR 1KP; 			24.3414-1706.5 240833	TRW - Halter
1.9 TDI	66	08/00→03/10	←	+PR 1LN / 1LE / 1ZD / 1ZE / 1ZH; 			24.3541-8523.5 240551	ATE - Halter
			←	+PR 1LN / 1LE / 1ZD / 1ZE / 1ZH; 			24.3541-8524.5 240552	ATE - Halter
			←	→ 1U-W-104149; +PR 1LQ / 1LR / 1LS / 1ZM; 			24.3541-9549.5 241023	ATE - Halter
			←	1U-W-104150→; +PR 1LQ / 1LR / 1LS / 1ZM; 			24.3541-9549.5 241023	ATE - Halter
			←	1U-W-104150→; +PR 1LQ / 1LR / 1LS / 1ZM; 			24.3541-9550.5 241024	ATE - Halter
			←	→ 1U-W-104149; +PR 1LQ / 1LR / 1LS / 1ZM; 			24.3541-9550.5 241024	ATE - Halter
			→	→ 1U-Y-294000; +PR 1KP; 			24.3414-1703.5 240830	TRW - Halter
			→	→ 1U-Y-294000; +PR 1KP; 			24.3414-1704.5 240831	TRW - Halter
			→	1U-Y-294001→; +PR 1KP; 			24.3414-1705.5 240832	TRW - Halter
			→	1U-Y-294001→; +PR 1KP; 			24.3414-1706.5 240833	TRW - Halter
Halter, Bremssattel								
1.9 D	50	08/00→12/03	←	+PR 1LN / 1LE / 1ZD / 1ZE / 1ZH		2	11.8170-0306.1 260102	ATE
1.9 TDI	66	08/00→03/10	→					

	kw					! #		
SKODA - OCTAVIA I Kasten/Kombi (1U5) 08/00→03/10								
Feder, Bremssattel								
1.9 D	50	08/00→12/03			+PR 1LN / 1LE / 1ZD / 1ZE / 1ZH	2	11.8116-0143.1	390513 ATE
1.9 TDI	66	08/00→03/10						
Führungshülzensatz, Bremssattel								
1.9 D	50	08/00→12/03	←		+PR 1LN / 1LE / 1ZD / 1ZE / 1ZH		11.0101-5409.2	260035 ATE
1.9 TDI	66	08/00→03/10	←		→ 1U-W-104149; +PR 1LQ / 1LR / 1LS / 1ZM		11.0101-5409.2	260035 ATE
			←		1U-W-104150→; +PR 1LQ / 1LR / 1LS / 1ZM		11.0101-5409.2	260035 ATE
Führungsbolzen, Bremssattel								
1.9 D	50	08/00→12/03			+PR 1LN / 1LE / 1ZD / 1ZE / 1ZH	2	11.8171-0008.1	990049 ATE
1.9 TDI	66	08/00→03/10						
Bremsschlauch								
1.9 D	50	08/00→12/03	←			2	24.5143-0439.3	331411 L= 439
1.9 TDI	66	08/00→03/10	→		□ / am Bremssattel		24.1253-0010.3	331066 L= 233 mit Rohrleitung
			→		□ / am Bremssattel		24.1253-0020.3	331067 L= 233 mit Rohrleitung
			→			2	83.7858-0140.3	330837 L= 140
SKODA - OCTAVIA II (1Z3) 02/04→06/13								
Bremssattel								
1.2 TSI	77	02/10→06/13	←		→ 01/13; +PR 1ZC / 1ZF / 1ZM; □		24.3541-9549.5	241023 ATE - Halter
1.4	59	06/04→04/13	←		→ 01/13; +PR 1ZC / 1ZF / 1ZM; □		24.3541-9550.5	241024 ATE - Halter
1.4 TSI	90	11/08→06/13	←		→ 01/13; +PR 1ZE; □		24.3541-9553.5	241025 ATE - Halter
1.6	75	06/04→06/13	←		→ 01/13; +PR 1ZE; □		24.3541-9554.5	241026 ATE - Halter
1.6 TDI	77	06/09→04/13	←		→ 01/13; +PR 1KD; □		24.3384-1755.5	240886 TRW - Halter
1.8 TSI	112 - 118	06/07→06/13	←		→ 01/13; +PR 1KD; □		24.3384-1756.5	240887 TRW - Halter
2.0 TDI	81	03/10→06/13	→		→ 01/13; +PR 1KS / 1KT; □		24.3384-1777.5	240988 BOS - Halter
			→		→ 01/13; +PR 1KS / 1KT; □		24.3384-1778.5	241002 BOS - Halter
			→		→ 01/13; +PR 1KF; □		24.3414-1709.5	240834 TRW - Halter
			→		→ 01/13; +PR 1KF; □		24.3414-1710.5	240835 TRW - Halter
1.4	55	05/04→05/06	←		06/04→; +PR 1ZC / 1ZF / 1ZM; □		24.3541-9549.5	241023 ATE - Halter
1.6 FSI	85	02/04→10/08	←		06/04→; +PR 1ZC / 1ZF / 1ZM; □		24.3541-9550.5	241024 ATE - Halter
2.0 TDI	100	02/04→05/10	←		06/04→; +PR 1ZE; □		24.3541-9553.5	241025 ATE - Halter
			←		06/04→; +PR 1ZE; □		24.3541-9554.5	241026 ATE - Halter
			→		06/04→; +PR 1KD; □		24.3384-1755.5	240886 TRW - Halter
			→		06/04→; +PR 1KD; □		24.3384-1756.5	240887 TRW - Halter
			→		06/04→; +PR 1KS / 1KT; □		24.3384-1777.5	240988 BOS - Halter
			→		06/04→; +PR 1KS / 1KT; □		24.3384-1778.5	241002 BOS - Halter
			→		06/04→; +PR 1KF; □		24.3414-1709.5	240834 TRW - Halter
			→		06/04→; +PR 1KF; □		24.3414-1710.5	240835 TRW - Halter
1.6 LPG	75	08/09→11/12	←		09/09→; +PR 1ZC / 1ZF / 1ZM; □		24.3541-9549.5	241023 ATE - Halter
			←		09/09→; +PR 1ZC / 1ZF / 1ZM; □		24.3541-9550.5	241024 ATE - Halter
			←		09/09→; +PR 1ZE; □		24.3541-9553.5	241025 ATE - Halter
			←		09/09→; +PR 1ZE; □		24.3541-9554.5	241026 ATE - Halter
			→		09/09→; +PR 1KD; □		24.3384-1755.5	240886 TRW - Halter
			→		09/09→; +PR 1KD; □		24.3384-1756.5	240887 TRW - Halter
			→		09/09→; +PR 1KS / 1KT; □		24.3384-1777.5	240988 BOS - Halter
			→		09/09→; +PR 1KS / 1KT; □		24.3384-1778.5	241002 BOS - Halter
			→		09/09→; +PR 1KF; □		24.3414-1709.5	240834 TRW - Halter
			→		09/09→; +PR 1KF; □		24.3414-1710.5	240835 TRW - Halter
1.6 MultiFuel	75	01/08→06/13	←		09/09→ 01/13; +PR 1ZC / 1ZF / 1ZM; □		24.3541-9549.5	241023 ATE - Halter
			←		09/09→ 01/13; +PR 1ZC / 1ZF / 1ZM; □		24.3541-9550.5	241024 ATE - Halter
			←		09/09→ 01/13; +PR 1ZE; □		24.3541-9553.5	241025 ATE - Halter
			←		09/09→ 01/13; +PR 1ZE; □		24.3541-9554.5	241026 ATE - Halter
			→		09/09→; +PR 1KD; → 01/13; □		24.3384-1755.5	240886 TRW - Halter

	kw					! #								
SKODA - OCTAVIA II (1Z3) 02/04—06/13														
Bremssattel														
1.6 MultiFuel	75	01/08→06/13	➔	09/09→; +PR 1KD; → 01/13; ☐		24.3384-1756.5	240887	TRW - Halter						
			➔	09/09→; +PR 1KS / 1KT; → 01/13; ☐		24.3384-1777.5	240988	BOS - Halter						
			➔	09/09→; +PR 1KS / 1KT; → 01/13; ☐		24.3384-1778.5	241002	BOS - Halter						
			➔	09/09→; +PR 1KF; → 01/13; ☐		24.3414-1709.5	240834	TRW - Halter						
			➔	09/09→; +PR 1KF; → 01/13; ☐		24.3414-1710.5	240835	TRW - Halter						
1.9 TDI 2.0 FSI 2.0 TDI	77 110 103	06/04→12/10 11/04→10/08 11/05→05/10	←	+PR 1ZC / 1ZF / 1ZM; ☐		24.3541-9549.5	241023	ATE - Halter						
			←	+PR 1ZC / 1ZF / 1ZM; ☐		24.3541-9550.5	241024	ATE - Halter						
			←	+PR 1ZE; ☐		24.3541-9553.5	241025	ATE - Halter						
			←	+PR 1ZE; ☐		24.3541-9554.5	241026	ATE - Halter						
			➔	+PR 1KD; ☐		24.3384-1755.5	240886	TRW - Halter						
			➔	+PR 1KD; ☐		24.3384-1756.5	240887	TRW - Halter						
			➔	+PR 1KS / 1KT; ☐		24.3384-1777.5	240988	BOS - Halter						
			➔	+PR 1KS / 1KT; ☐		24.3384-1778.5	241002	BOS - Halter						
			➔	+PR 1KF; ☐		24.3414-1709.5	240834	TRW - Halter						
			➔	+PR 1KF; ☐		24.3414-1710.5	240835	TRW - Halter						
2.0 TDI 16V	103	02/04→04/13	←	06/04→ 01/13; +PR 1ZC / 1ZF / 1ZM; ☐		24.3541-9549.5	241023	ATE - Halter						
			←	06/04→ 01/13; +PR 1ZC / 1ZF / 1ZM; ☐		24.3541-9550.5	241024	ATE - Halter						
			←	06/04→ 01/13; +PR 1ZE; ☐		24.3541-9553.5	241025	ATE - Halter						
			←	06/04→ 01/13; +PR 1ZE; ☐		24.3541-9554.5	241026	ATE - Halter						
			➔	06/04→ 01/13; +PR 1KD; ☐		24.3384-1755.5	240886	TRW - Halter						
			➔	06/04→ 01/13; +PR 1KD; ☐		24.3384-1756.5	240887	TRW - Halter						
			➔	06/04→ 01/13; +PR 1KS / 1KT; ☐		24.3384-1777.5	240988	BOS - Halter						
			➔	06/04→ 01/13; +PR 1KS / 1KT; ☐		24.3384-1778.5	241002	BOS - Halter						
			➔	06/04→ 01/13; +PR 1KF; ☐		24.3414-1709.5	240834	TRW - Halter						
			➔	06/04→ 01/13; +PR 1KF; ☐		24.3414-1710.5	240835	TRW - Halter						
2.0 TDI RS 2.0 TFSI	125 147	04/06→02/13 10/05→02/13	←	→ 01/13; +PR 1LL / 1LP / 1ZB; ☐		24.3541-9553.5	241025	ATE - Halter						
			←	→ 01/13; +PR 1LL / 1LP / 1ZB; ☐		24.3541-9554.5	241026	ATE - Halter						
			➔	→ 01/13; +PR 1KS / 1KT; ☐		24.3384-1777.5	240988	BOS - Halter						
			➔	→ 01/13; +PR 1KS / 1KT; ☐		24.3384-1778.5	241002	BOS - Halter						
			➔	+PR 1KP; → 01/13; ☐		24.3387-1729.5	240878	TRW - Halter						
			➔	+PR 1KP; → 01/13; ☐		24.3387-1730.5	240879	TRW - Halter						
Feder, Bremssattel														
1.2 TSI 1.4 1.4 TSI 1.6 1.6 TDI 1.8 TSI 2.0 TDI	77 59 90 75 77 112 - 118 81	02/10→06/13 06/04→04/13 11/08→06/13 06/04→06/13 06/09→04/13 06/07→06/13 03/10→06/13	←	→ 01/13; +PR 1ZE	2	11.8116-0351.1	390538	ATE						
			1.4 1.6 FSI 2.0 TDI 1.6 LPG 1.6 MultiFuel 1.9 TDI 2.0 FSI 2.0 TDI 2.0 TDI 16V 2.0 TDI RS 2.0 TFSI	55 85 100 75 75 77 110 103 103 125 147	05/04→05/06 02/04→10/08 02/04→05/10 08/09→11/12 01/08→06/13 06/04→12/10 11/04→10/08 11/05→05/10 02/04→04/13 04/06→02/13 10/05→02/13	←	06/04→; +PR 1ZE	2	11.8116-0351.1	390538	ATE			
						←	09/09→; +PR 1ZE	2	11.8116-0351.1	390538	ATE			
						←	09/09→ 01/13; +PR 1ZE	2	11.8116-0351.1	390538	ATE			
						←	+PR 1ZE	2	11.8116-0351.1	390538	ATE			
						←	06/04→ 01/13; +PR 1ZE	2	11.8116-0351.1	390538	ATE			
						←	→ 01/13; +PR 1LL / 1LP / 1ZB	2	11.8116-0351.1	390538	ATE			
						Führungshülzensatz, Bremssattel								
						1.2 TSI 1.4 1.4 TSI 1.6 1.6 TDI 1.8 TSI 2.0 TDI	77 59 90 75 77 112 - 118 81	02/10→06/13 06/04→04/13 11/08→06/13 06/04→06/13 06/09→04/13 06/07→06/13 03/10→06/13	←	→ 01/13; +PR 1ZE		11.0101-5409.2	260035	ATE
									→					





































	kw			 	! #		
SKODA - OCTAVIA II (1Z3) 02/04→06/13							
Führungshülzensatz, Bremssattel							
1.4 1.6 FSI 2.0 TDI	55 85 100	05/04→05/06 02/04→10/08 02/04→05/10	←	06/04→; +PR 1ZE		11.0101-5409.2 260035	ATE
1.6 LPG	75	08/09→11/12	←	09/09→; +PR 1ZE		11.0101-5409.2 260035	ATE
1.6 MultiFuel	75	01/08→06/13	←	09/09→ 01/13; +PR 1ZE		11.0101-5409.2 260035	ATE
1.9 TDI 2.0 FSI 2.0 TDI	77 110 103	06/04→12/10 11/04→10/08 11/05→05/10	←	+PR 1ZE		11.0101-5409.2 260035	ATE
2.0 TDI 16V	103	02/04→04/13	←	06/04→ 01/13; +PR 1ZE		11.0101-5409.2 260035	ATE
2.0 TDI RS 2.0 TFSI	125 147	04/06→02/13 10/05→02/13	←	→ 01/13; +PR 1LL / 1LP / 1ZB		11.0101-5409.2 260035	ATE
Führungsbolzen, Bremssattel							
1.2 TSI 1.4 1.4 TSI 1.6 1.6 TDI 1.8 TSI 2.0 TDI	77 59 90 75 77 112 - 118 81	02/10→06/13 06/04→04/13 11/08→06/13 06/04→06/13 06/09→04/13 06/07→06/13 03/10→06/13		→ 01/13; +PR 1ZE	2	11.8171-0008.1 990049	ATE
1.4 1.6 FSI 2.0 TDI	55 85 100	05/04→05/06 02/04→10/08 02/04→05/10		06/04→; +PR 1ZE	2	11.8171-0008.1 990049	ATE
1.6 LPG	75	08/09→11/12		09/09→; +PR 1ZE	2	11.8171-0008.1 990049	ATE
1.6 MultiFuel	75	01/08→06/13		09/09→ 01/13; +PR 1ZE	2	11.8171-0008.1 990049	ATE
1.9 TDI 2.0 FSI 2.0 TDI	77 110 103	06/04→12/10 11/04→10/08 11/05→05/10		+PR 1ZE	2	11.8171-0008.1 990049	ATE
2.0 TDI 16V	103	02/04→04/13		06/04→ 01/13; +PR 1ZE	2	11.8171-0008.1 990049	ATE
2.0 TDI RS 2.0 TFSI	125 147	04/06→02/13 10/05→02/13		→ 01/13; +PR 1LL / 1LP / 1ZB	2	11.8171-0008.1 990049	ATE
Bremsschlauch							
1.2 TSI 2.0 TDI	77 81	02/10→06/13 03/10→06/13	←	→ 01/13	2	24.5143-0564.3 331433	L= 563
			→	→ 01/13; ☐		83.7847-0254.3 331233	L= 255
			→	→ 01/13; ☐		83.7847-0257.3 331234	L= 255
1.4 1.6 FSI	55 85	05/04→05/06 02/04→10/08	←	06/04→	2	24.5143-0564.3 331433	L= 563
			→	06/04→	2	24.5204-0233.3 331430	L= 233
1.4 1.4 TSI 1.6 1.6 TDI 1.8 TSI	59 90 75 77 112 - 118	06/04→04/13 11/08→06/13 06/04→06/13 06/09→04/13 06/07→06/13	←	→ 01/13	2	24.5143-0564.3 331433	L= 563
			→	→ 10/09	2	24.5204-0233.3 331430	L= 233
			→	11/09→ 01/13; ☐		83.7847-0254.3 331233	L= 255
			→	11/09→ 01/13; ☐		83.7847-0257.3 331234	L= 255
2.0 TDI RS 2.0 TFSI	125 147	04/06→02/13 10/05→02/13					
1.6 LPG	75	08/09→11/12	←	09/09→	2	24.5143-0564.3 331433	L= 563
			→	09/09→ 10/09	2	24.5204-0233.3 331430	L= 233
			→	11/09→; ☐		83.7847-0254.3 331233	L= 255
			→	11/09→; ☐		83.7847-0257.3 331234	L= 255
1.6 MultiFuel	75	01/08→06/13	←	09/09→ 01/13	2	24.5143-0564.3 331433	L= 563
			→	09/09→ 10/09	2	24.5204-0233.3 331430	L= 233
			→	11/09→ 01/13; ☐		83.7847-0254.3 331233	L= 255
			→	11/09→ 01/13; ☐		83.7847-0257.3 331234	L= 255
1.9 TDI 2.0 TDI	77 103	06/04→12/10 11/05→05/10	←		2	24.5143-0564.3 331433	L= 563
			→	→ 10/09	2	24.5204-0233.3 331430	L= 233
			→	11/09→; ☐		83.7847-0254.3 331233	L= 255
			→	11/09→; ☐		83.7847-0257.3 331234	L= 255
2.0 FSI	110	11/04→10/08	←		2	24.5143-0564.3 331433	L= 563
			→		2	24.5204-0233.3 331430	L= 233
2.0 TDI	100	02/04→05/10	←	06/04→	2	24.5143-0564.3 331433	L= 563
			→	06/04→ 10/09	2	24.5204-0233.3 331430	L= 233
			→	11/09→; ☐		83.7847-0254.3 331233	L= 255
			→	11/09→; ☐		83.7847-0257.3 331234	L= 255
→							

	kw			 	! #			
SKODA - OCTAVIA II (1Z3) 02/04→06/13								
 Bremsschlauch								
2.0 TDI 16V	103	02/04→04/13	←	06/04→ 01/13	2	24.5143-0564.3	331433	L= 563
			→	06/04→ 10/09	2	24.5204-0233.3	331430	L= 233
			→	11/09→ 01/13; ☐		83.7847-0254.3	331233	L= 255
			→	11/09→ 01/13; ☐		83.7847-0257.3	331234	L= 255
SKODA - OCTAVIA II Combi (1Z5) 02/04→06/13								
 Bremssattel								
1.2 TSI 1.4 1.4 TSI 1.6 1.6 TDI 1.8 TSI 2.0 TDI 2.0 TDI 4x4	77 59 90 75 77 112 - 118 81 81	02/10→04/13 05/06→06/13 11/08→06/13 09/04→06/13 06/09→04/13 06/07→06/13 03/10→06/13 05/11→02/13	←	→ 01/13; +PR 1ZC / 1ZF / 1ZM; ☐		24.3541-9549.5	241023	ATE - Halter
			←	→ 01/13; +PR 1ZC / 1ZF / 1ZM; ☐		24.3541-9550.5	241024	ATE - Halter
			←	→ 01/13; +PR 1ZE; ☐		24.3541-9553.5	241025	ATE - Halter
			←	→ 01/13; +PR 1ZE; ☐		24.3541-9554.5	241026	ATE - Halter
			→	+PR 1KD; → 01/13; ☐		24.3384-1755.5	240886	TRW - Halter
			→	+PR 1KD; → 01/13; ☐		24.3384-1756.5	240887	TRW - Halter
			→	+PR 1KS / 1KT; → 01/13; ☐		24.3384-1777.5	240988	BOS - Halter
			→	+PR 1KS / 1KT; → 01/13; ☐		24.3384-1778.5	241002	BOS - Halter
			→	+PR 1KF; → 01/13; ☐		24.3414-1709.5	240834	TRW - Halter
			→	+PR 1KF; → 01/13; ☐		24.3414-1710.5	240835	TRW - Halter
1.4 1.6 FSI 2.0 TDI 16V	55 85 100	05/04→05/06 02/04→10/08 02/04→05/10	←	06/04→; +PR 1ZC / 1ZF / 1ZM; ☐		24.3541-9549.5	241023	ATE - Halter
			←	06/04→; +PR 1ZC / 1ZF / 1ZM; ☐		24.3541-9550.5	241024	ATE - Halter
			←	06/04→; +PR 1ZE; ☐		24.3541-9553.5	241025	ATE - Halter
			←	06/04→; +PR 1ZE; ☐		24.3541-9554.5	241026	ATE - Halter
			→	06/04→; +PR 1KD; ☐		24.3384-1755.5	240886	TRW - Halter
			→	06/04→; +PR 1KD; ☐		24.3384-1756.5	240887	TRW - Halter
			→	06/04→; +PR 1KS / 1KT; ☐		24.3384-1777.5	240988	BOS - Halter
			→	06/04→; +PR 1KS / 1KT; ☐		24.3384-1778.5	241002	BOS - Halter
			→	06/04→; +PR 1KF; ☐		24.3414-1709.5	240834	TRW - Halter
			→	06/04→; +PR 1KF; ☐		24.3414-1710.5	240835	TRW - Halter
1.6 LPG	75	08/09→11/12	←	09/09→; +PR 1ZC / 1ZF / 1ZM; ☐		24.3541-9549.5	241023	ATE - Halter
			←	09/09→; +PR 1ZC / 1ZF / 1ZM; ☐		24.3541-9550.5	241024	ATE - Halter
			←	09/09→; +PR 1ZE; ☐		24.3541-9553.5	241025	ATE - Halter
			←	09/09→; +PR 1ZE; ☐		24.3541-9554.5	241026	ATE - Halter
			→	09/09→; +PR 1KD; ☐		24.3384-1755.5	240886	TRW - Halter
			→	09/09→; +PR 1KD; ☐		24.3384-1756.5	240887	TRW - Halter
			→	09/09→; +PR 1KS / 1KT; ☐		24.3384-1777.5	240988	BOS - Halter
			→	09/09→; +PR 1KS / 1KT; ☐		24.3384-1778.5	241002	BOS - Halter
			→	09/09→; +PR 1KF; ☐		24.3414-1709.5	240834	TRW - Halter
			→	09/09→; +PR 1KF; ☐		24.3414-1710.5	240835	TRW - Halter
1.6 MultiFuel	75	01/08→06/13	←	09/09→ 01/13; +PR 1ZC / 1ZF / 1ZM; ☐		24.3541-9549.5	241023	ATE - Halter
			←	09/09→ 01/13; +PR 1ZC / 1ZF / 1ZM; ☐		24.3541-9550.5	241024	ATE - Halter
			←	09/09→ 01/13; +PR 1ZE; ☐		24.3541-9553.5	241025	ATE - Halter
			←	09/09→ 01/13; +PR 1ZE; ☐		24.3541-9554.5	241026	ATE - Halter
			→	09/09→; +PR 1KD; → 01/13; ☐		24.3384-1755.5	240886	TRW - Halter
			→	09/09→; +PR 1KD; → 01/13; ☐		24.3384-1756.5	240887	TRW - Halter
			→	09/09→; +PR 1KS / 1KT; → 01/13; ☐		24.3384-1777.5	240988	BOS - Halter
			→	09/09→; +PR 1KS / 1KT; → 01/13; ☐		24.3384-1778.5	241002	BOS - Halter
			→	09/09→; +PR 1KF; → 01/13; ☐		24.3414-1709.5	240834	TRW - Halter
			→	09/09→; +PR 1KF; → 01/13; ☐		24.3414-1710.5	240835	TRW - Halter
1.6 TDI 4x4 1.8 TSI 4x4 2.0 TDI 16V 4x4	77 112 - 118 103	06/09→02/13 11/08→02/13 05/10→02/13	←	→ 01/13; +PR 1ZC / 1ZF / 1ZM; ☐		24.3541-9549.5	241023	ATE - Halter
			←	→ 01/13; +PR 1ZC / 1ZF / 1ZM; ☐		24.3541-9550.5	241024	ATE - Halter
			←	→ 01/13; +PR 1ZE; ☐		24.3541-9553.5	241025	ATE - Halter
			←	→ 01/13; +PR 1ZE; ☐		24.3541-9554.5	241026	ATE - Halter
			→	+PR 1KS / 1KT; → 01/13; ☐		24.3384-1777.5	240988	BOS - Halter
			→	+PR 1KS / 1KT; → 01/13; ☐		24.3384-1778.5	241002	BOS - Halter
			→					









SKODA - OCTAVIA II Combi (1Z5) 02/04→06/13

 **Bremssattel**







1.6 TDI 4x4 1.8 TSI 4x4	77 112 - 118	06/09→02/13 11/08→02/13	➡	+PR 1KF; → 01/13; 		24.3414-1709.5	240834	TRW - Halter
			➡	+PR 1KF; → 01/13; 		24.3414-1710.5	240835	TRW - Halter
2.0 TDI 16V 4x4	103	05/10→02/13						
1.9 TDI 2.0 FSI 2.0 TDI	77 110 103	09/04→12/10 11/04→10/08 11/05→05/10	←	+PR 1ZC / 1ZF / 1ZM; 		24.3541-9549.5	241023	ATE - Halter
			←	+PR 1ZC / 1ZF / 1ZM; 		24.3541-9550.5	241024	ATE - Halter
			←	+PR 1ZE; 		24.3541-9553.5	241025	ATE - Halter
			←	+PR 1ZE; 		24.3541-9554.5	241026	ATE - Halter
			➡	+PR 1KD; 		24.3384-1755.5	240886	TRW - Halter
			➡	+PR 1KD; 		24.3384-1756.5	240887	TRW - Halter
			➡	+PR 1KS / 1KT; 		24.3384-1777.5	240988	BOS - Halter
			➡	+PR 1KS / 1KT; 		24.3384-1778.5	241002	BOS - Halter
			➡	+PR 1KF; 		24.3414-1709.5	240834	TRW - Halter
			➡	+PR 1KF; 		24.3414-1710.5	240835	TRW - Halter
1.9 TDI 4x4 2.0 FSI 4x4 2.0 TDI 4x4	77 110 103	11/04→12/10 11/04→04/09 07/06→05/10	←	+PR 1ZC / 1ZF / 1ZM; 		24.3541-9549.5	241023	ATE - Halter
			←	+PR 1ZC / 1ZF / 1ZM; 		24.3541-9550.5	241024	ATE - Halter
			←	+PR 1ZE; 		24.3541-9553.5	241025	ATE - Halter
			←	+PR 1ZE; 		24.3541-9554.5	241026	ATE - Halter
			➡	+PR 1KS / 1KT; 		24.3384-1777.5	240988	BOS - Halter
			➡	+PR 1KS / 1KT; 		24.3384-1778.5	241002	BOS - Halter
			➡	+PR 1KF; 		24.3414-1709.5	240834	TRW - Halter
			➡	+PR 1KF; 		24.3414-1710.5	240835	TRW - Halter
2.0 TDI 16V	103	02/04→05/13	←	06/04→ 01/13; +PR 1ZC / 1ZF / 1ZM; 		24.3541-9549.5	241023	ATE - Halter
			←	06/04→ 01/13; +PR 1ZC / 1ZF / 1ZM; 		24.3541-9550.5	241024	ATE - Halter
			←	06/04→ 01/13; +PR 1ZE; 		24.3541-9553.5	241025	ATE - Halter
			←	06/04→ 01/13; +PR 1ZE; 		24.3541-9554.5	241026	ATE - Halter
			➡	06/04→ 01/13; +PR 1KD; 		24.3384-1755.5	240886	TRW - Halter
			➡	06/04→ 01/13; +PR 1KD; 		24.3384-1756.5	240887	TRW - Halter
			➡	06/04→ 01/13; +PR 1KS / 1KT; 		24.3384-1777.5	240988	BOS - Halter
			➡	06/04→ 01/13; +PR 1KS / 1KT; 		24.3384-1778.5	241002	BOS - Halter
			➡	06/04→ 01/13; +PR 1KF; 		24.3414-1709.5	240834	TRW - Halter
			➡	06/04→ 01/13; +PR 1KF; 		24.3414-1710.5	240835	TRW - Halter
2.0 TDI RS 2.0 TFSI	125 147	04/06→02/13 10/05→02/13	←	→ 01/13; +PR 1LL / 1LP / 1ZB; 		24.3541-9553.5	241025	ATE - Halter
			←	→ 01/13; +PR 1LL / 1LP / 1ZB; 		24.3541-9554.5	241026	ATE - Halter
			➡	+PR 1KS / 1KT; → 01/13; 		24.3384-1777.5	240988	BOS - Halter
			➡	+PR 1KS / 1KT; → 01/13; 		24.3384-1778.5	241002	BOS - Halter
			➡	→ 01/13; +PR 1KP; 		24.3387-1729.5	240878	TRW - Halter
			➡	→ 01/13; +PR 1KP; 		24.3387-1730.5	240879	TRW - Halter

Feder, Bremssattel

1.2 TSI 1.4 1.4 TSI 1.6 1.6 TDI 1.6 TDI 4x4 1.8 TSI 1.8 TSI 4x4 2.0 TDI 2.0 TDI 16V 4x4 2.0 TDI 4x4	77 59 90 75 77 77 112 - 118 118 81 103 81	02/10→04/13 05/06→06/13 11/08→06/13 09/04→06/13 06/09→04/13 06/09→02/13 06/07→06/13 11/08→02/13 03/10→06/13 05/10→02/13 05/11→02/13	←	→ 01/13; +PR 1ZE		11.8116-0351.1	390538	ATE
1.4 1.6 FSI 2.0 TDI 16V	55 85 100	05/04→05/06 02/04→10/08 02/04→05/10	←	06/04→; +PR 1ZE		11.8116-0351.1	390538	ATE
1.6 LPG	75	08/09→11/12	←	09/09→; +PR 1ZE		11.8116-0351.1	390538	ATE
1.6 MultiFuel	75	01/08→06/13	←	09/09→ 01/13; +PR 1ZE		11.8116-0351.1	390538	ATE
1.9 TDI 1.9 TDI 4x4 2.0 FSI 2.0 FSI 4x4 →	77 77 110 110	09/04→12/10 11/04→12/10 11/04→10/08 11/04→04/09	←	+PR 1ZE		11.8116-0351.1	390538	ATE































































	kw			 	! #		
SKODA - OCTAVIA II Combi (1Z5) 02/04→06/13							
Feder, Bremssattel							
2.0 TDI 2.0 TDI 4x4	103 103	11/05→05/10 07/06→05/10	←	+PR 1ZE	2	11.8116-0351.1 390538	ATE
2.0 TDI 16V	103	02/04→05/13	←	06/04→ 01/13; +PR 1ZE	2	11.8116-0351.1 390538	ATE
2.0 TDI RS 2.0 TFSI	125 147	04/06→02/13 10/05→02/13		→ 01/13; +PR 1LL / 1LP / 1ZB	2	11.8116-0351.1 390538	ATE
Führungshülsensatz, Bremssattel							
1.2 TSI 1.4 1.4 TSI 1.6 1.6 TDI 1.6 TDI 4x4 1.8 TSI 1.8 TSI 4x4 2.0 TDI 2.0 TDI 16V 4x4 2.0 TDI 4x4	77 59 90 75 77 77 112 - 118 112 - 118 81 103 81	02/10→04/13 05/06→06/13 11/08→06/13 09/04→06/13 06/09→04/13 06/09→02/13 06/07→06/13 11/08→02/13 03/10→06/13 05/10→02/13 05/11→02/13	←	→ 01/13; +PR 1ZE		11.0101-5409.2 260035	ATE
1.4 1.6 FSI 2.0 TDI 16V	55 85 100	05/04→05/06 02/04→10/08 02/04→05/10	←	06/04→; +PR 1ZE		11.0101-5409.2 260035	ATE
1.6 LPG	75	08/09→11/12	←	09/09→; +PR 1ZE		11.0101-5409.2 260035	ATE
1.6 MultiFuel	75	01/08→06/13	←	09/09→ 01/13; +PR 1ZE		11.0101-5409.2 260035	ATE
1.9 TDI 1.9 TDI 4x4 2.0 FSI 2.0 FSI 4x4 2.0 TDI 2.0 TDI 4x4 2.0 TDI 16V	77 77 110 110 103 103 103	09/04→12/10 11/04→12/10 11/04→10/08 11/04→04/09 11/05→05/10 07/06→05/10 02/04→05/13	←	+PR 1ZE		11.0101-5409.2 260035	ATE
2.0 TDI RS 2.0 TFSI	125 147	04/06→02/13 10/05→02/13	←	→ 01/13; +PR 1LL / 1LP / 1ZB		11.0101-5409.2 260035	ATE
Führungsbolzen, Bremssattel							
1.2 TSI 1.4 1.4 TSI 1.6 1.6 TDI 1.6 TDI 4x4 1.8 TSI 1.8 TSI 4x4 2.0 TDI 2.0 TDI 16V 4x4 2.0 TDI 4x4	77 59 90 75 77 77 112 - 118 112 - 118 81 103 81	02/10→04/13 05/06→06/13 11/08→06/13 09/04→06/13 06/09→04/13 06/09→02/13 06/07→06/13 11/08→02/13 03/10→06/13 05/10→02/13 05/11→02/13		→ 01/13; +PR 1ZE	2	11.8171-0008.1 990049	ATE
1.4 1.6 FSI 2.0 TDI 16V	55 85 100	05/04→05/06 02/04→10/08 02/04→05/10		06/04→; +PR 1ZE	2	11.8171-0008.1 990049	ATE
1.6 LPG	75	08/09→11/12		09/09→; +PR 1ZE	2	11.8171-0008.1 990049	ATE
1.6 MultiFuel	75	01/08→06/13		09/09→ 01/13; +PR 1ZE	2	11.8171-0008.1 990049	ATE
1.9 TDI 1.9 TDI 4x4 2.0 FSI 2.0 FSI 4x4 2.0 TDI 2.0 TDI 4x4 2.0 TDI 16V	77 77 110 110 103 103 103	09/04→12/10 11/04→12/10 11/04→10/08 11/04→04/09 11/05→05/10 07/06→05/10 02/04→05/13		+PR 1ZE	2	11.8171-0008.1 990049	ATE
2.0 TDI RS 2.0 TFSI	125 147	04/06→02/13 10/05→02/13		→ 01/13; +PR 1LL / 1LP / 1ZB	2	11.8171-0008.1 990049	ATE
Bremsschlauch							
1.2 TSI 2.0 TDI 2.0 TDI 16V 4x4 2.0 TDI 4x4	77 81 103 81	02/10→04/13 03/10→06/13 05/10→02/13 05/11→02/13	←	→ 01/13	2	24.5143-0564.3 331433	L= 563
			→	→ 01/13; ☐		83.7847-0254.3 331233	L= 255
			→	→ 01/13; ☐		83.7847-0257.3 331234	L= 255
1.4 1.6 FSI	55 85	05/04→05/06 02/04→10/08	←	06/04→	2	24.5143-0564.3 331433	L= 563
			→	06/04→	2	24.5204-0233.3 331430	L= 233
1.4 1.4 TSI 1.6 1.6 TDI 1.6 TDI 4x4 →	59 90 75 77 77	05/06→06/13 11/08→06/13 09/04→06/13 06/09→04/13 06/09→02/13	←	→ 01/13	2	24.5143-0564.3 331433	L= 563
			→	→ 10/09	2	24.5204-0233.3 331430	L= 233
			→	11/09→ 01/13; ☐		83.7847-0254.3 331233	L= 255













	kw					! #		
SKODA - OCTAVIA II Combi (1Z5) 02/04→06/13								
Bremsschlauch								
1.8 TSI	112 - 118	06/07→06/13	➔	11/09→ 01/13; ☐			83.7847-0257.3 331234	L= 255
1.8 TSI 4x4	112 - 118	11/08→02/13						
2.0 TDI RS	125	04/06→02/13						
2.0 TFSI	147	10/05→02/13						
1.6 LPG	75	08/09→11/12	➔	09/09→	2	24.5143-0564.3 331433		L= 563
			➔	09/09→ 10/09	2	24.5204-0233.3 331430		L= 233
			➔	11/09→; ☐		83.7847-0254.3 331233		L= 255
			➔	11/09→; ☐		83.7847-0257.3 331234		L= 255
1.6 MultiFuel	75	01/08→06/13	➔	09/09→ 01/13	2	24.5143-0564.3 331433		L= 563
			➔	09/09→ 10/09	2	24.5204-0233.3 331430		L= 233
			➔	11/09→ 01/13; ☐		83.7847-0254.3 331233		L= 255
			➔	11/09→ 01/13; ☐		83.7847-0257.3 331234		L= 255
1.9 TDI	77	09/04→12/10	➔		2	24.5143-0564.3 331433		L= 563
1.9 TDI 4x4	77	11/04→12/10	➔	→ 10/09	2	24.5204-0233.3 331430		L= 233
2.0 TDI	103	11/05→05/10	➔	11/09→; ☐		83.7847-0254.3 331233		L= 255
2.0 TDI 4x4	103	07/06→05/10	➔	11/09→; ☐		83.7847-0257.3 331234		L= 255
2.0 FSI	110	11/04→10/08	➔		2	24.5143-0564.3 331433		L= 563
2.0 FSI 4x4	110	11/04→04/09	➔		2	24.5204-0233.3 331430		L= 233
2.0 TDI 16V	100	02/04→05/10	➔	06/04→	2	24.5143-0564.3 331433		L= 563
			➔	06/04→ 10/09	2	24.5204-0233.3 331430		L= 233
			➔	11/09→; ☐		83.7847-0254.3 331233		L= 255
			➔	11/09→; ☐		83.7847-0257.3 331234		L= 255
2.0 TDI 16V	103	02/04→05/13	➔	06/04→ 01/13	2	24.5143-0564.3 331433		L= 563
			➔	06/04→ 10/09	2	24.5204-0233.3 331430		L= 233
			➔	11/09→ 01/13; ☐		83.7847-0254.3 331233		L= 255
			➔	11/09→ 01/13; ☐		83.7847-0257.3 331234		L= 255































SKODA - OCTAVIA III (5E3, NL3, NR3) 11/12→

	Bremssattel							
1.0 TSI	85	05/16→	➔	+PR 1ZK; ☐		24.3571-1801.5 241387		- Halter
1.2 TSI	81	05/15→02/17	➔					
1.4 TSI	103	11/12→	➔	+PR 1ZK; ☐		24.3571-1802.5 241388		- Halter
1.4 TSI G-TEC	81	11/13→	➔	+PR 1ZJ; ☐		24.3571-1803.5 241427		- Halter
1.5 TSI	110	02/17→	➔					
1.6	81	01/14→	➔	+PR 1ZJ; ☐		24.3571-1804.5 241428		- Halter
1.6 TDI	81 - 85	05/13→	➔	+PR 1ZF; ☐		24.3571-9735.5 240806		ATE - Halter
1.6 TDI 4x4	77 - 85	09/14→	➔	+PR 1ZF; ☐		24.3571-9736.5 240807		ATE - Halter
1.8 TSI	132	11/12→	➔	+PR 1KD; ☐		24.3384-1759.5 240800		TRW - Halter
1.8 TSI 4x4	132	09/14→	➔	+PR 1KD; ☐		24.3384-1760.5 240801		TRW - Halter ALU
2.0 TDI	105	11/12→	➔					
2.0 TDI 4x4	110	09/14→	➔	+PR 1KS / 1KT; ☐		24.3387-1739.5 240918		TRW - Halter
2.0 TDI RS	135	05/13→	➔					
2.0 TSI	140	02/17→	➔	+PR 1KS / 1KT; ☐		24.3387-1740.5 240919		TRW - Halter
2.0 TSI 4x4	140	02/19→						
2.0 TSI RS	162 - 180	05/13→						
1.2 TSI	63 - 77	11/12→	➔	02/13→; +PR 1ZK; ☐		24.3571-1801.5 241387		- Halter
1.6 TDI	66 - 77	11/12→	➔	02/13→; +PR 1ZK; ☐		24.3571-1802.5 241388		- Halter
2.0 TDI	110	11/12→	➔	+PR 1ZJ; ☐		24.3571-1803.5 241427		- Halter
			➔	+PR 1ZJ; ☐		24.3571-1804.5 241428		- Halter
			➔	02/13→; +PR 1ZF; ☐		24.3571-9735.5 240806		ATE - Halter
			➔	02/13→; +PR 1ZF; ☐		24.3571-9736.5 240807		ATE - Halter
			➔	02/13→; +PR 1KD; ☐		24.3384-1759.5 240800		TRW - Halter
			➔	02/13→; +PR 1KD; ☐		24.3384-1760.5 240801		TRW - Halter ALU
			➔	02/13→; +PR 1KS / 1KT; ☐		24.3387-1739.5 240918		TRW - Halter
			➔	02/13→; +PR 1KS / 1KT; ☐		24.3387-1740.5 240919		TRW - Halter
1.4 TSI	110	08/14→10/20	➔	05/15→; +PR 1ZK; ☐		24.3571-1801.5 241387		- Halter
			➔	05/15→; +PR 1ZK; ☐		24.3571-1802.5 241388		- Halter
→								

	kw			 	! #		
SKODA - OCTAVIA III (5E3, NL3, NR3) 11/12→							
 Bremssattel							
1.4 TSI	110	08/14→10/20	← +PR 1ZJ; 	24.3571-1803.5	241427	- Halter	
			← +PR 1ZJ; 	24.3571-1804.5	241428	- Halter	
			← 05/15→; +PR 1ZF; 	24.3571-9735.5	240806	ATE - Halter	
			← 05/15→; +PR 1ZF; 	24.3571-9736.5	240807	ATE - Halter	
			→ 05/15→; +PR 1KD; 	24.3384-1759.5	240800	TRW - Halter	
			→ 05/15→; +PR 1KD; 	24.3384-1760.5	240801	TRW - Halter ALU	
			→ 05/15→; +PR 1KS / 1KT; 	24.3387-1739.5	240918	TRW - Halter	
			→ 05/15→; +PR 1KS / 1KT; 	24.3387-1740.5	240919	TRW - Halter	
2.0 TDI / TDI RS 4x4	135	05/13→	← 09/14→; +PR 1ZK; 	24.3571-1801.5	241387	- Halter	
			← 09/14→; +PR 1ZK; 	24.3571-1802.5	241388	- Halter	
			← +PR 1ZJ; 	24.3571-1803.5	241427	- Halter	
			← +PR 1ZJ; 	24.3571-1804.5	241428	- Halter	
			← +PR 1ZF; 	24.3571-9735.5	240806	ATE - Halter	
			← +PR 1ZF; 	24.3571-9736.5	240807	ATE - Halter	
			→ +PR 1KD; 	24.3384-1759.5	240800	TRW - Halter	
			→ +PR 1KD; 	24.3384-1760.5	240801	TRW - Halter ALU	
			→ +PR 1KS / 1KT; 	24.3387-1739.5	240918	TRW - Halter	
			→ +PR 1KS / 1KT; 	24.3387-1740.5	240919	TRW - Halter	
SKODA - OCTAVIA III Combi (5E5, 5E6) 11/12→							
 Bremssattel							
1.0 TSI	85	05/16→	← +PR 1ZK; 	24.3571-1801.5	241387	- Halter	
1.2 TSI	81	05/15→02/17	← +PR 1ZK; 	24.3571-1802.5	241388	- Halter	
1.4 TSI	103	11/12→	← +PR 1ZJ; 	24.3571-1803.5	241427	- Halter	
1.4 TSI G-TEC	81	11/13→	← +PR 1ZJ; 	24.3571-1804.5	241428	- Halter	
1.5 TSI	110	02/17→	← +PR 1ZJ; 	24.3571-9735.5	240806	ATE - Halter	
1.5 TSI G-TEC	96	01/19→	← +PR 1ZJ; 	24.3571-9736.5	240807	ATE - Halter	
1.6	81	01/14→	← +PR 1ZF; 	24.3571-9735.5	240806	ATE - Halter	
1.6 TDI	81 -	05/13→	← +PR 1ZF; 	24.3571-9736.5	240807	ATE - Halter	
1.6 TDI 4x4	85	11/12→	← +PR 1ZF; 	24.3571-9735.5	240806	ATE - Halter	
	77 -		→ +PR 1KD; 	24.3384-1759.5	240800	TRW - Halter	
1.8 TSI	85		→ +PR 1KD; 	24.3384-1760.5	240801	TRW - Halter ALU	
1.8 TSI 4x4	132	11/12→	→ +PR 1KS / 1KT; 	24.3387-1739.5	240918	TRW - Halter	
2.0 TDI	132	11/12→	→ +PR 1KS / 1KT; 	24.3387-1740.5	240919	TRW - Halter	
2.0 TDI / TDI RS 4x4	105	11/12→	→ +PR 1KS / 1KT; 	24.3387-1739.5	240918	TRW - Halter	
2.0 TDI 4x4	135	09/14→	→ +PR 1KS / 1KT; 	24.3387-1740.5	240919	TRW - Halter	
2.0 TDI RS	110	11/12→					
2.0 TSI	135	05/13→					
2.0 TSI 4x4	140	02/17→					
2.0 TSI RS	140	02/19→					
	169 -	05/15→					
	180						
1.2 TSI	63 -	11/12→	← 02/13→; +PR 1ZK; 	24.3571-1801.5	241387	- Halter	
1.6 TDI	77		← 02/13→; +PR 1ZK; 	24.3571-1802.5	241388	- Halter	
2.0 TDI	66 -	11/12→	← +PR 1ZJ; 	24.3571-1803.5	241427	- Halter	
	77		← +PR 1ZJ; 	24.3571-1804.5	241428	- Halter	
2.0 TDI	110	11/12→	← 02/13→; +PR 1ZF; 	24.3571-9735.5	240806	ATE - Halter	
			← 02/13→; +PR 1ZF; 	24.3571-9736.5	240807	ATE - Halter	
			→ 02/13→; +PR 1KD; 	24.3384-1759.5	240800	TRW - Halter	
			→ 02/13→; +PR 1KD; 	24.3384-1760.5	240801	TRW - Halter ALU	
			→ 02/13→; +PR 1KS / 1KT; 	24.3387-1739.5	240918	TRW - Halter	
			→ 02/13→; +PR 1KS / 1KT; 	24.3387-1740.5	240919	TRW - Halter	
			→ 02/13→; +PR 1KS / 1KT; 	24.3387-1739.5	240918	TRW - Halter	
			→ 02/13→; +PR 1KS / 1KT; 	24.3387-1740.5	240919	TRW - Halter	
1.4 TSI	110	08/14→10/20	← 05/15→; +PR 1ZK; 	24.3571-1801.5	241387	- Halter	
			← 05/15→; +PR 1ZK; 	24.3571-1802.5	241388	- Halter	
			← +PR 1ZJ; 	24.3571-1803.5	241427	- Halter	
			← +PR 1ZJ; 	24.3571-1804.5	241428	- Halter	
			← 05/15→; +PR 1ZF; 	24.3571-9735.5	240806	ATE - Halter	
			← 05/15→; +PR 1ZF; 	24.3571-9736.5	240807	ATE - Halter	
			→ 05/15→; +PR 1KD; 	24.3384-1759.5	240800	TRW - Halter	
			→ 05/15→; +PR 1KD; 	24.3384-1760.5	240801	TRW - Halter ALU	
			→ 05/15→; +PR 1KS / 1KT; 	24.3387-1739.5	240918	TRW - Halter	



	kw			 	! #		
SKODA - OCTAVIA III Combi (5E5, 5E6) 11/12→							
 Bremssattel							
1.4 TSI	110	08/14→10/20	➡	05/15→; +PR 1KS / 1KT; ☐		24.3387-1740.5 240919	TRW - Halter
2.0 TSI RS	162	11/12→	←	05/13→; +PR 1ZK; ☐		24.3571-1801.5 241387	- Halter
			←	05/13→; +PR 1ZK; ☐		24.3571-1802.5 241388	- Halter
			←	+PR 1ZJ; ☐		24.3571-1803.5 241427	- Halter
			←	+PR 1ZJ; ☐		24.3571-1804.5 241428	- Halter
			←	05/13→; +PR 1ZF; ☐		24.3571-9735.5 240806	ATE - Halter
			←	05/13→; +PR 1ZF; ☐		24.3571-9736.5 240807	ATE - Halter
			➡	05/13→; +PR 1KD; ☐		24.3384-1759.5 240800	TRW - Halter
			➡	05/13→; +PR 1KD; ☐		24.3384-1760.5 240801	TRW - Halter ALU
			➡	05/13→; +PR 1KS / 1KT; ☐		24.3387-1739.5 240918	TRW - Halter
➡	05/13→; +PR 1KS / 1KT; ☐		24.3387-1740.5 240919	TRW - Halter			
SKODA - OCTAVIA IV (NX3, NN3) 01/20→							
 Bremssattel							
1.0 TSI	81	06/20→	←	+PR 1ZK; ☐		24.3571-1801.5 241387	- Halter
1.0 TSI e-TEC	81	06/20→	←	+PR 1ZK; ☐		24.3571-1802.5 241388	- Halter
1.4 TSI iV	110 - 150	06/20→					
1.4 TSI RS iV	110 - 180	06/20→					
1.5 TSI	110	01/20→					
1.5 TSI G-TEC	96	06/20→					
1.6 SRE	81	07/20→					
2.0 TDI	85 - 110	01/20→					
2.0 TDI 4x4	110	09/20→					
2.0 TDI RS	147	07/20→					
2.0 TDI RS 4x4	147	07/20→					
2.0 TSI 4x4	140	07/20→					
2.0 TSI RS	180	03/20→					
TSI e-TEC	110	11/20→					
SKODA - OCTAVIA IV Combi (NX5) 11/19→							
 Bremssattel							
1.0 TSI	81	06/20→	←	+PR 1ZK; ☐		24.3571-1801.5 241387	- Halter
1.0 TSI e-TEC	81	06/20→	←	+PR 1ZK; ☐		24.3571-1802.5 241388	- Halter
1.4 TSI iV	110 - 150	06/20→					
1.4 TSI RS iV	110 - 180	06/20→					
1.5 TSI	110	11/19→					
1.5 TSI G-TEC	96	06/20→					
1.6 SRE	81	06/20→					
2.0 TDI	85 - 110	11/19→					
2.0 TDI 4x4	110	09/20→					
2.0 TDI RS	147	07/20→					
2.0 TDI RS 4x4	147	07/20→					
2.0 TFSI	140	09/20→					
2.0 TSI 4x4	140	09/20→					
2.0 TSI RS	180	03/20→					
TSI e-TEC	110	11/20→					
SKODA - RAPID (NA2) 09/11→							
 Bremssattel							
1.6 TDI	77	10/11→12/13	←	+PR 1ZG; ☐		24.3541-9549.5 241023	ATE - Halter
			←	+PR 1ZG; ☐		24.3541-9550.5 241024	ATE - Halter
			←	+PR 1ZC; ☐		24.3541-9553.5 241025	ATE - Halter
			←	+PR 1ZC; ☐		24.3541-9554.5 241026	ATE - Halter
			➡	+PR 1KT; ☐		24.3387-1735.5 240657	TRW - Halter
			➡	+PR 1KT; ☐		24.3387-1736.5 240658	TRW - Halter
Feder, Bremssattel							
1.6 TDI	77	10/11→12/13		+PR 1ZC	2	11.8116-0351.1 390538	ATE
Führungshülzensatz, Bremssattel							
1.6 TDI	77	10/11→12/13	←	+PR 1ZG		11.0101-5407.2 260011	ATE
			←	+PR 1ZC		11.0101-5409.2 260035	ATE
→							

	kw			 	! #		
SKODA - RAPID (NA2) 09/11→							
Führungsbolzen, Bremsattel							
1.6 TDI	77	10/11→12/13		+PR 1ZG	2	11.8171-0008.1 990049	ATE
				+PR 1ZC	2	11.8171-0008.1 990049	ATE
 Bremsschlauch							
1.6 TDI	77	10/11→12/13	←	12/12→	2	24.5143-0544.3 331420	L= 540
			→		2	83.7858-0140.3 330837	L= 140
SKODA - RAPID (NH3, NK3, NK6) 07/12→							
 Bremsattel							
1.0 TSI	70 - 81	06/17→12/19	←	+PR 1ZC; 		24.3541-9553.5 241025	ATE - Halter
1.2 TSI	66 - 81	05/15→12/19	←	+PR 1ZC; 		24.3541-9554.5 241026	ATE - Halter
1.4 TDI	66	05/15→12/19	→	+PR 1KT; 		24.3387-1735.5 240657	TRW - Halter
1.4 TSI	92	05/15→12/19	→	+PR 1KT; 		24.3387-1736.5 240658	TRW - Halter
1.6 TDI	85	05/15→12/19					
1.2	55	07/12→06/15	←	10/12→; +PR 1ZG; 		24.3541-9549.5 241023	ATE - Halter
1.2 LPG	55 - 63	07/12→06/15	←	10/12→; +PR 1ZG; 		24.3541-9550.5 241024	ATE - Halter
1.2 TSI	63 - 77	07/12→05/15	←	10/12→; +PR 1ZC; 		24.3541-9553.5 241025	ATE - Halter
1.4 TSI	90	07/12→06/15	←	10/12→; +PR 1ZC; 		24.3541-9554.5 241026	ATE - Halter
1.6 TDI	77	07/12→12/19	→	10/12→; +PR 1KT; 		24.3387-1735.5 240657	TRW - Halter
			→	10/12→; +PR 1KT; 		24.3387-1736.5 240658	TRW - Halter
1.6	77	07/12→06/15	←	07/13→; +PR 1ZG; 		24.3541-9549.5 241023	ATE - Halter
			←	07/13→; +PR 1ZG; 		24.3541-9550.5 241024	ATE - Halter
			←	07/13→; +PR 1ZC; 		24.3541-9553.5 241025	ATE - Halter
			←	07/13→; +PR 1ZC; 		24.3541-9554.5 241026	ATE - Halter
			→	07/13→; +PR 1KT; 		24.3387-1735.5 240657	TRW - Halter
			→	07/13→; +PR 1KT; 		24.3387-1736.5 240658	TRW - Halter
1.6	81	05/15→12/19	←	+PR 1ZG; 		24.3541-9549.5 241023	ATE - Halter
1.6 SRE	66	06/15→12/19	←	+PR 1ZG; 		24.3541-9550.5 241024	ATE - Halter
1.6 TDI	66	08/13→05/15	←	+PR 1ZC; 		24.3541-9553.5 241025	ATE - Halter
			←	+PR 1ZC; 		24.3541-9554.5 241026	ATE - Halter
			→	+PR 1KT; 		24.3387-1735.5 240657	TRW - Halter
			→	+PR 1KT; 		24.3387-1736.5 240658	TRW - Halter
Feder, Bremsattel							
1.0 TSI	70 - 81	06/17→12/19		+PR 1ZC	2	11.8116-0351.1 390538	ATE
1.2 TSI	66 - 81	05/15→12/19					
1.4 TDI	66	05/15→12/19					
1.4 TSI	92	05/15→12/19					
1.6	81	05/15→12/19					
1.6 SRE	66	06/15→12/19					
1.6 TDI	66 - 85	08/13→12/19					
1.2	55	07/12→06/15		10/12→; +PR 1ZC	2	11.8116-0351.1 390538	ATE
1.2 LPG	55 - 63	07/12→06/15					
1.2 TSI	63 - 77	07/12→05/15					
1.4 TSI	90	07/12→06/15					
1.6 TDI	77	07/12→12/19					
1.6	77	07/12→06/15		07/13→; +PR 1ZC	2	11.8116-0351.1 390538	ATE
Führungshülzensatz, Bremsattel							
1.0 TSI	70 - 81	06/17→12/19	←	+PR 1ZC		11.0101-5409.2 260035	ATE
1.2 TSI	66 - 81	05/15→12/19					
1.4 TDI	66	05/15→12/19					
1.4 TSI	92	05/15→12/19					
1.6 TDI	85	05/15→12/19					
1.2	55	07/12→06/15	←	10/12→; +PR 1ZG		11.0101-5407.2 260011	ATE
1.2 LPG	55 - 63	07/12→06/15	←	10/12→; +PR 1ZC		11.0101-5409.2 260035	ATE
1.2 TSI	63 - 77	07/12→05/15					
→							



SKODA - RAPID (NH3, NK3, NK6) 07/12→

Führungshülzensatz, Bremsattel

1.4 TSI 1.6 TDI	90	07/12→06/15	←	10/12→; +PR 1ZG		11.0101-5407.2	260011	ATE
	77	07/12→12/19	←	10/12→; +PR 1ZC		11.0101-5409.2	260035	ATE
1.6	77	07/12→06/15	←	07/13→; +PR 1ZG		11.0101-5407.2	260011	ATE
			←	07/13→; +PR 1ZC		11.0101-5409.2	260035	ATE
1.6 1.6 SRE 1.6 TDI	81	05/15→12/19	←	+PR 1ZG		11.0101-5407.2	260011	ATE
	66	06/15→12/19	←	+PR 1ZC		11.0101-5409.2	260035	ATE
	66	08/13→05/15	←	+PR 1ZC		11.0101-5409.2	260035	ATE

Führungsbolzen, Bremsattel

1.0 TSI	70 - 81	06/17→12/19		+PR 1ZC	2	11.8171-0008.1	990049	ATE
1.2 TSI	66 - 81	05/15→12/19						
1.4 TDI	66	05/15→12/19						
1.4 TSI	92	05/15→12/19						
1.6 TDI	85	05/15→12/19						
1.2 1.2 LPG	55 - 63	07/12→06/15	←	10/12→; +PR 1ZG	2	11.8171-0008.1	990049	ATE
			←	10/12→; +PR 1ZC	2	11.8171-0008.1	990049	ATE
1.2 TSI	63 - 77	07/12→05/15						
1.4 TSI 1.6 TDI	90 77	07/12→06/15 07/12→12/19						
1.6	77	07/12→06/15		07/13→; +PR 1ZG	2	11.8171-0008.1	990049	ATE
				07/13→; +PR 1ZC	2	11.8171-0008.1	990049	ATE
1.6 1.6 SRE 1.6 TDI	81	05/15→12/19		+PR 1ZG	2	11.8171-0008.1	990049	ATE
	66	06/15→12/19		+PR 1ZC	2	11.8171-0008.1	990049	ATE
	66	08/13→05/15		+PR 1ZC	2	11.8171-0008.1	990049	ATE







Bremsschlauch









1.0 TSI	70 - 81	06/17→12/19	←		2	24.5143-0544.3	331420	L= 540
			→		2	83.7858-0140.3	330837	L= 140
1.2 TSI	66 - 81	05/15→12/19	→					
1.4 TDI	66	05/15→12/19						
1.4 TSI	92	05/15→12/19						
1.6	81	05/15→12/19						
1.6 SRE	66	06/15→12/19						
1.6 TDI	66 - 85	08/13→12/19						
1.2 1.2 LPG	55 - 63	07/12→06/15	←	12/12→	2	24.5143-0544.3	331420	L= 540
			→	10/12→	2	83.7858-0140.3	330837	L= 140
1.2 TSI	63 - 77	07/12→05/15						
1.4 TSI 1.6 TDI	90 77	07/12→06/15 07/12→12/19						
1.6	77	07/12→06/15	←	07/13→	2	24.5143-0544.3	331420	L= 540
			→	07/13→	2	83.7858-0140.3	330837	L= 140







SKODA - RAPID Spaceback (NH1) 07/12→12/19



































Bremssattel







1.0 TSI	70 - 81	06/17→12/19	←	+PR 1ZC; ☐		24.3541-9553.5	241025	ATE - Halter
			←	+PR 1ZC; ☐		24.3541-9554.5	241026	ATE - Halter
1.2 TSI	66 - 81	05/15→12/19	→	+PR 1KT; ☐		24.3387-1735.5	240657	TRW - Halter
			→	+PR 1KT; ☐		24.3387-1736.5	240658	TRW - Halter
1.4 TDI	66	05/15→12/19						
1.4 TSI	92	05/15→12/19						
1.6 TDI	85	05/15→12/19						
1.2 1.2 LPG	55 - 63	07/12→06/15	←	10/12→; +PR 1ZG; ☐		24.3541-9549.5	241023	ATE - Halter
			←	10/12→; +PR 1ZG; ☐		24.3541-9550.5	241024	ATE - Halter
1.2 TSI	63 - 77	07/12→05/15	←	10/12→; +PR 1ZC; ☐		24.3541-9553.5	241025	ATE - Halter
			←	10/12→; +PR 1ZC; ☐		24.3541-9554.5	241026	ATE - Halter
1.4 TSI 1.6 TDI	90 77	07/12→06/15 07/12→12/19	←	10/12→; +PR 1ZC; ☐		24.3541-9554.5	241026	ATE - Halter
			→	10/12→; +PR 1KT; ☐		24.3387-1735.5	240657	TRW - Halter
			→	10/12→; +PR 1KT; ☐		24.3387-1736.5	240658	TRW - Halter
1.6	77	07/12→06/15	←	07/13→; +PR 1ZG; ☐		24.3541-9549.5	241023	ATE - Halter
			←	07/13→; +PR 1ZG; ☐		24.3541-9550.5	241024	ATE - Halter
			←	07/13→; +PR 1ZC; ☐		24.3541-9553.5	241025	ATE - Halter
			←	07/13→; +PR 1ZC; ☐		24.3541-9554.5	241026	ATE - Halter
			→	07/13→; +PR 1KT; ☐		24.3387-1735.5	240657	TRW - Halter













































	kw					! #		
SKODA - RAPID Spaceback (NH1) 07/12→12/19								
Bremssattel								
1.6	77	07/12→06/15	➡	07/13→; +PR 1KT; ☐			24.3387-1736.5 240658	TRW - Halter
1.6 SRE	81	05/15→12/19	⬅	+PR 1ZG; ☐			24.3541-9549.5 241023	ATE - Halter
1.6 TDI	66	08/13→05/15	⬅	+PR 1ZG; ☐			24.3541-9550.5 241024	ATE - Halter
			⬅	+PR 1ZC; ☐			24.3541-9553.5 241025	ATE - Halter
			⬅	+PR 1ZC; ☐			24.3541-9554.5 241026	ATE - Halter
			➡	+PR 1KT; ☐			24.3387-1735.5 240657	TRW - Halter
			➡	+PR 1KT; ☐			24.3387-1736.5 240658	TRW - Halter
Feder, Bremssattel								
1.0 TSI	70 - 81	06/17→12/19		+PR 1ZC	2		11.8116-0351.1 390538	ATE
1.2 TSI	66 - 81	05/15→12/19						
1.4 TDI	66	05/15→12/19						
1.4 TSI	92	05/15→12/19						
1.6 SRE	81	05/15→12/19						
1.6 TDI	66 - 85	08/13→12/19						
1.2	55 - 63	07/12→06/15		10/12→; +PR 1ZC	2		11.8116-0351.1 390538	ATE
1.2 LPG	63 - 77	07/12→05/15						
1.2 TSI	77	07/12→06/15						
1.4 TSI	90	07/12→06/15						
1.6 TDI	77	07/12→12/19						
1.6	77	07/12→06/15		07/13→; +PR 1ZC	2		11.8116-0351.1 390538	ATE
Führungshülzensatz, Bremssattel								
1.0 TSI	70 - 81	06/17→12/19	⬅	+PR 1ZC			11.0101-5409.2 260035	ATE
1.2 TSI	66 - 81	05/15→12/19						
1.4 TDI	66	05/15→12/19						
1.4 TSI	92	05/15→12/19						
1.6 TDI	85	05/15→12/19						
1.2	55 - 63	07/12→06/15	⬅	10/12→; +PR 1ZG			11.0101-5407.2 260011	ATE
1.2 LPG	63 - 77	07/12→05/15	⬅	10/12→; +PR 1ZC			11.0101-5409.2 260035	ATE
1.2 TSI	77	07/12→06/15						
1.4 TSI	90	07/12→06/15						
1.6 TDI	77	07/12→12/19						
1.6	77	07/12→06/15	⬅	07/13→; +PR 1ZG			11.0101-5407.2 260011	ATE
			⬅	07/13→; +PR 1ZC			11.0101-5409.2 260035	ATE
1.6 SRE	81	05/15→12/19	⬅	+PR 1ZG			11.0101-5407.2 260011	ATE
1.6 TDI	66	08/13→05/15	⬅	+PR 1ZC			11.0101-5409.2 260035	ATE
Führungsbolzen, Bremssattel								
1.0 TSI	70 - 81	06/17→12/19		+PR 1ZC	2		11.8171-0008.1 990049	ATE
1.2 TSI	66 - 81	05/15→12/19						
1.4 TDI	66	05/15→12/19						
1.4 TSI	92	05/15→12/19						
1.6 TDI	85	05/15→12/19						
1.2	55 - 63	07/12→06/15		10/12→; +PR 1ZG	2		11.8171-0008.1 990049	ATE
1.2 LPG	63 - 77	07/12→05/15		10/12→; +PR 1ZC	2		11.8171-0008.1 990049	ATE
1.2 TSI	77	07/12→06/15						
1.4 TSI	90	07/12→06/15						
1.6 TDI	77	07/12→12/19						
1.6	77	07/12→06/15		07/13→; +PR 1ZG	2		11.8171-0008.1 990049	ATE
				07/13→; +PR 1ZC	2		11.8171-0008.1 990049	ATE
1.6 SRE	81	05/15→12/19		+PR 1ZC	2		11.8171-0008.1 990049	ATE
1.6 TDI	66	08/13→05/15		+PR 1ZG	2		11.8171-0008.1 990049	ATE
Bremsschlauch								
1.0 TSI	70 - 81	06/17→12/19	⬅		2		24.5143-0544.3 331420	L= 540
1.2 TSI	66 - 81	05/15→12/19	➡		2		83.7858-0140.3 330837	L= 140
1.4 TDI	81	05/15→12/19						
➔	66	05/15→12/19						























	kw					! #			
SKODA - RAPID Spaceback (NH1) 07/12→12/19									
 Bremsschlauch									
1.4 TSI 1.6 SRE 1.6 TDI	92 81 66 - 85	05/15→12/19 05/15→12/19 08/13→12/19	← →			2 2	24.5143-0544.3 83.7858-0140.3	331420 330837	L= 540 L= 140
1.2 1.2 LPG 1.2 TSI 1.4 TSI 1.6 TDI	55 55 - 63 63 - 77 90 77	07/12→06/15 07/12→06/15 07/12→05/15 07/12→06/15 07/12→12/19	← →	12/12→ 10/12→		2 2	24.5143-0544.3 83.7858-0140.3	331420 330837	L= 540 L= 140
1.6	77	07/12→06/15	← →	07/13→ 07/13→		2 2	24.5143-0544.3 83.7858-0140.3	331420 330837	L= 540 L= 140
SKODA - ROOMSTER (5J7) 03/06→05/15									
 Bremssattel									
1.2	47	05/06→01/07	← ← ← ← ← ← → → → →	07/06→; +PR 1LN / 1ZH; ☐ 07/06→; +PR 1LN / 1ZH; ☐ 07/06→; +PR 1LQ / 1LR / 1ZG; ☐ 07/06→; +PR 1LQ / 1LR / 1ZG; ☐ 07/06→; +PR 1ZC; ☐ 07/06→; +PR 1ZC; ☐ 07/06→; +PR 1KK; ☐ 07/06→; +PR 1KK; ☐ 07/06→; +PR 1KT; ☐ 07/06→; +PR 1KT; ☐			24.3541-1797.5 24.3541-1798.5 24.3541-9549.5 24.3541-9550.5 24.3541-9553.5 24.3541-9554.5 24.3384-1729.5 24.3384-1730.5 24.3387-1735.5 24.3387-1736.5	240856 240857 241023 241024 241025 241026 240816 240817 240657 240658	TRW - Halter TRW - Halter ATE - Halter ATE - Halter ATE - Halter ATE - Halter TRW - Halter TRW - Halter TRW - Halter TRW - Halter
1.2 1.2 LPG 1.2 TDI 1.2 TSI 1.4 1.4 LPG 1.6 1.6 TDI	51 51 55 63 - 77 63 63 77 66 - 77	01/07→05/15 03/09→05/15 03/10→05/15 03/10→05/15 09/06→05/15 03/10→05/15 09/06→05/15 03/10→05/15	← ← ← ← ← ← → → → →	→ 04/15; +PR 1LN / 1ZH; ☐ → 04/15; +PR 1LN / 1ZH; ☐ → 04/15; +PR 1LQ / 1LR / 1ZG; ☐ → 04/15; +PR 1LQ / 1LR / 1ZG; ☐ → 04/15; +PR 1ZC; ☐ → 04/15; +PR 1ZC; ☐ → 04/15; +PR 1KK; ☐ → 04/15; +PR 1KK; ☐ → 04/15; +PR 1KT; ☐ → 04/15; +PR 1KT; ☐			24.3541-1797.5 24.3541-1798.5 24.3541-9549.5 24.3541-9550.5 24.3541-9553.5 24.3541-9554.5 24.3384-1729.5 24.3384-1730.5 24.3387-1735.5 24.3387-1736.5	240856 240857 241023 241024 241025 241026 240816 240817 240657 240658	TRW - Halter TRW - Halter ATE - Halter ATE - Halter ATE - Halter ATE - Halter TRW - Halter TRW - Halter TRW - Halter TRW - Halter
1.4 TDI 1.6 LPG 1.9 TDI	51 - 59 77 77	07/06→03/10 06/06→07/10 09/06→03/10	← ← ← ← ← → → → →	+PR 1LN / 1ZH; ☐ +PR 1LN / 1ZH; ☐ +PR 1LQ / 1LR / 1ZG; ☐ +PR 1LQ / 1LR / 1ZG; ☐ +PR 1ZC; ☐ +PR 1ZC; ☐ +PR 1KK; ☐ +PR 1KK; ☐ +PR 1KT; ☐ +PR 1KT; ☐			24.3541-1797.5 24.3541-1798.5 24.3541-9549.5 24.3541-9550.5 24.3541-9553.5 24.3541-9554.5 24.3384-1729.5 24.3384-1730.5 24.3387-1735.5 24.3387-1736.5	240856 240857 241023 241024 241025 241026 240816 240817 240657 240658	TRW - Halter TRW - Halter ATE - Halter ATE - Halter ATE - Halter ATE - Halter TRW - Halter TRW - Halter TRW - Halter TRW - Halter
1.9 TDI	74	03/06→05/06	← ← ← ←	+PR 1LQ / 1LR / 1ZG; ☐ +PR 1LQ / 1LR / 1ZG; ☐ +PR 1ZC; ☐ +PR 1ZC; ☐			24.3541-9549.5 24.3541-9550.5 24.3541-9553.5 24.3541-9554.5	241023 241024 241025 241026	ATE - Halter ATE - Halter ATE - Halter ATE - Halter
Feder, Bremssattel									
1.2	47	05/06→01/07		07/06→; +PR 1ZC		2	11.8116-0351.1	390538	ATE
1.2 1.2 LPG 1.2 TDI 1.2 TSI 1.4 1.4 LPG →	51 51 55 63 - 77 63 63	01/07→05/15 03/09→05/15 03/10→05/15 03/10→05/15 09/06→05/15 03/10→05/15		→ 04/15; +PR 1ZC		2	11.8116-0351.1	390538	ATE

	kw					! #		
SKODA - ROOMSTER (5J7) 03/06→05/15								
Feder, Bremssattel								
1.6 1.6 TDI	77 66 - 77	09/06→05/15 03/10→05/15			→ 04/15; +PR 1ZC	2	11.8116-0351.1 390538	ATE
1.4 TDI 1.6 LPG 1.9 TDI	51 - 59 77 77	07/06→03/10 06/06→07/10 09/06→03/10			+PR 1ZC	2	11.8116-0351.1 390538	ATE
Führungshülzensatz, Bremssattel								
1.2	47	05/06→01/07	←		07/06→; +PR 1LQ / 1LR / 1ZG		11.0101-5409.2 260035	ATE
			←		07/06→; +PR 1ZC		11.0101-5409.2 260035	ATE
1.2 1.2 LPG 1.2 TDI 1.2 TSI	51 51 55 63 - 77	01/07→05/15 03/09→05/15 03/10→05/15 03/10→05/15	←		→ 04/15; +PR 1LQ / 1LR / 1ZG		11.0101-5409.2 260035	ATE
1.4 1.4 LPG 1.6 1.6 TDI	63 - 63 63 77 66 - 77	03/10→05/15 09/06→05/15 03/10→05/15 09/06→05/15 03/10→05/15	←		→ 04/15; +PR 1ZC		11.0101-5409.2 260035	ATE
1.4 TDI 1.6 LPG 1.9 TDI	51 - 59 77 77	07/06→03/10 06/06→07/10 09/06→03/10	←		+PR 1LQ / 1LR / 1ZG		11.0101-5409.2 260035	ATE
			←		+PR 1ZC		11.0101-5409.2 260035	ATE
Führungsbolzen, Bremssattel								
1.2	47	05/06→01/07			07/06→; +PR 1LQ / 1LR / 1ZG	2	11.8171-0008.1 990049	ATE
					07/06→; +PR 1ZC	2	11.8171-0008.1 990049	ATE
1.2 1.2 LPG 1.2 TDI 1.2 TSI	51 51 55 63 - 77	01/07→05/15 03/09→05/15 03/10→05/15 03/10→05/15			→ 04/15; +PR 1ZC	2	11.8171-0008.1 990049	ATE
1.4 1.4 LPG 1.6 1.6 TDI	63 - 63 63 77 66 - 77	03/10→05/15 09/06→05/15 03/10→05/15 09/06→05/15 03/10→05/15			→ 04/15; +PR 1LQ / 1LR / 1ZG	2	11.8171-0008.1 990049	ATE
1.4 TDI 1.6 LPG 1.9 TDI	51 - 59 77 77	07/06→03/10 06/06→07/10 09/06→03/10			+PR 1LQ / 1LR / 1ZG	2	11.8171-0008.1 990049	ATE
					+PR 1ZC	2	11.8171-0008.1 990049	ATE
Bremsschlauch								
1.2	47	05/06→01/07	←		07/06→	2	83.6247-0522.3 330595	L= 522
			→		07/06→; Scheibenbremse; ☐ / am Bremssattel		24.1253-0010.3 331066	L= 233 mit Rohrleitung
			→		07/06→; Scheibenbremse; ☐ / am Bremssattel		24.1253-0020.3 331067	L= 233 mit Rohrleitung
			→		07/06→	2	83.7858-0140.3 330837	L= 140
1.2 1.2 LPG 1.2 TDI 1.2 TSI	51 51 55 63 - 77	01/07→05/15 03/09→05/15 03/10→05/15 03/10→05/15	←		→ 04/15	2	83.6247-0522.3 330595	L= 522
1.4 1.4 LPG 1.6 1.6 TDI	63 - 63 63 77 66 - 77	03/10→05/15 09/06→05/15 03/10→05/15 09/06→05/15 03/10→05/15	→		→ 04/15; Scheibenbremse; ☐ / am Bremssattel		24.1253-0010.3 331066	L= 233 mit Rohrleitung
			→		→ 04/15; Scheibenbremse; ☐ / am Bremssattel		24.1253-0020.3 331067	L= 233 mit Rohrleitung
			→		→ 04/15	2	83.7858-0140.3 330837	L= 140
1.4 TDI 1.6 LPG 1.9 TDI	51 - 59 77 77	07/06→03/10 06/06→07/10 09/06→03/10	←			2	83.6247-0522.3 330595	L= 522
			→		Scheibenbremse; ☐ / am Bremssattel		24.1253-0010.3 331066	L= 233 mit Rohrleitung
			→		Scheibenbremse; ☐ / am Bremssattel		24.1253-0020.3 331067	L= 233 mit Rohrleitung
			→			2	83.7858-0140.3 330837	L= 140
SKODA - ROOMSTER Praktik (5J) 03/07→05/15								
Bremssattel								
1.2 1.2 TDI 1.2 TSI 1.4 1.6 TDI	51 55 63 63 66	03/07→05/15 03/10→05/15 03/10→05/15 03/07→05/15 03/10→05/15	←		→ 04/15; +PR 1LN / 1ZH; ☐		24.3541-1797.5 240856	TRW - Halter
			←		→ 04/15; +PR 1LN / 1ZH; ☐		24.3541-1798.5 240857	TRW - Halter
			←		→ 04/15; +PR 1LQ / 1LR / 1ZG; ☐		24.3541-9549.5 241023	ATE - Halter
			←		→ 04/15; +PR 1LQ / 1LR / 1ZG; ☐		24.3541-9550.5 241024	ATE - Halter
→								























	kw					! #		
SKODA - ROOMSTER Praktik (5J) 03/07→05/15								
 Bremssattel								
1.2	51	03/07→05/15	←	→ 04/15; +PR 1ZC; 		24.3541-9553.5	241025	ATE - Halter
1.2 TDI	55	03/10→05/15						
1.2 TSI	63	03/10→05/15	←	→ 04/15; +PR 1ZC; 		24.3541-9554.5	241026	ATE - Halter
1.4	63	03/07→05/15	→	→ 04/15; +PR 1KK; 		24.3384-1729.5	240816	TRW - Halter
1.6 TDI	66	03/10→05/15	→	→ 04/15; +PR 1KK; 		24.3384-1730.5	240817	TRW - Halter
			→	→ 04/15; +PR 1KT; 		24.3387-1735.5	240657	TRW - Halter
			→	→ 04/15; +PR 1KT; 		24.3387-1736.5	240658	TRW - Halter
1.4 TDI	51 - 59	03/07→03/10	←	+PR 1LN / 1ZH; 		24.3541-1797.5	240856	TRW - Halter
			←	+PR 1LN / 1ZH; 		24.3541-1798.5	240857	TRW - Halter
			←	+PR 1LQ / 1LR / 1ZG; 		24.3541-9549.5	241023	ATE - Halter
			←	+PR 1LQ / 1LR / 1ZG; 		24.3541-9550.5	241024	ATE - Halter
			←	+PR 1ZC; 		24.3541-9553.5	241025	ATE - Halter
			←	+PR 1ZC; 		24.3541-9554.5	241026	ATE - Halter
			→	+PR 1KK; 		24.3384-1729.5	240816	TRW - Halter
			→	+PR 1KK; 		24.3384-1730.5	240817	TRW - Halter
			→	+PR 1KT; 		24.3387-1735.5	240657	TRW - Halter
			→	+PR 1KT; 		24.3387-1736.5	240658	TRW - Halter
Feder, Bremssattel								
1.2	51	03/07→05/15		→ 04/15; +PR 1ZC	2	11.8116-0351.1	390538	ATE
1.2 TDI	55	03/10→05/15						
1.2 TSI	63	03/10→05/15						
1.4	63	03/07→05/15						
1.6 TDI	66	03/10→05/15						
1.4 TDI	51 - 59	03/07→03/10		+PR 1ZC	2	11.8116-0351.1	390538	ATE
Führungshülzensatz, Bremssattel								
1.2	51	03/07→05/15	←	→ 04/15; +PR 1LQ / 1LR / 1ZG		11.0101-5409.2	260035	ATE
1.2 TDI	55	03/10→05/15						
1.2 TSI	63	03/10→05/15	←	→ 04/15; +PR 1ZC		11.0101-5409.2	260035	ATE
1.4	63	03/07→05/15						
1.6 TDI	66	03/10→05/15						
1.4 TDI	51 - 59	03/07→03/10	←	+PR 1LQ / 1LR / 1ZG		11.0101-5409.2	260035	ATE
			←	+PR 1ZC		11.0101-5409.2	260035	ATE
Führungsbolzen, Bremssattel								
1.2	51	03/07→05/15		→ 04/15; +PR 1LQ / 1LR / 1ZG	2	11.8171-0008.1	990049	ATE
1.2 TDI	55	03/10→05/15						
1.2 TSI	63	03/10→05/15		→ 04/15; +PR 1ZC	2	11.8171-0008.1	990049	ATE
1.4	63	03/07→05/15						
1.6 TDI	66	03/10→05/15						
1.4 TDI	51 - 59	03/07→03/10		+PR 1LQ / 1LR / 1ZG	2	11.8171-0008.1	990049	ATE
				+PR 1ZC	2	11.8171-0008.1	990049	ATE
 Bremsschlauch								
1.2	51	03/07→05/15	←	→ 04/15	2	83.6247-0522.3	330595	L= 522
1.2 TDI	55	03/10→05/15						
1.2 TSI	63	03/10→05/15	→	→ 04/15; Scheibenbremse;  / am Bremssattel		24.1253-0010.3	331066	L= 233 mit Rohrleitung
1.4	63	03/07→05/15	→	→ 04/15; Scheibenbremse;  / am Bremssattel		24.1253-0020.3	331067	L= 233 mit Rohrleitung
1.6 TDI	66	03/10→05/15	→	→ 04/15	2	83.7858-0140.3	330837	L= 140
1.4 TDI	51 - 59	03/07→03/10	←		2	83.6247-0522.3	330595	L= 522
			→	Scheibenbremse;  / am Bremssattel		24.1253-0010.3	331066	L= 233 mit Rohrleitung
			→	Scheibenbremse;  / am Bremssattel		24.1253-0020.3	331067	L= 233 mit Rohrleitung
			→		2	83.7858-0140.3	330837	L= 140
SKODA - SUPERB I (3U4) 12/01→03/08								
 Bremssattel								
1.8 T	110	12/01→03/08	←	→ 02/08; 		24.3571-8521.5	240495	ATE - Halter
2.0	85	12/01→03/08	←	→ 02/08; 		24.3571-8522.5	240496	ATE - Halter
			→	→ 02/08; 		24.3384-1731.5	240818	TRW - Halter
			→	→ 02/08; 		24.3384-1732.5	240819	TRW - Halter
→								







	kw			 	! #			
SKODA - SUPERB I (3U4) 12/01→03/08								
Bremssattel								
1.9 TDI	74 - 77	08/02→05/07	←	☐		24.3571-8521.5	240495	ATE - Halter
			←	☐		24.3571-8522.5	240496	ATE - Halter
			→	☐		24.3384-1731.5	240818	TRW - Halter
			→	☐		24.3384-1732.5	240819	TRW - Halter
1.9 TDI	85 - 96	12/01→03/08	←	→ 12/07; ☐		24.3571-8521.5	240495	ATE - Halter
			←	→ 12/07; ☐		24.3571-8522.5	240496	ATE - Halter
			→	→ 12/07; ☐		24.3384-1731.5	240818	TRW - Halter
			→	→ 12/07; ☐		24.3384-1732.5	240819	TRW - Halter
2.0 TDI 2.5 TDI	91 114	02/06→03/08 12/01→08/03	←	☐		11.9571-9835.2	220427	ATE - Halter
			←	☐		11.9571-9836.2	220428	ATE - Halter
			→	☐		24.3384-1731.5	240818	TRW - Halter
			→	☐		24.3384-1732.5	240819	TRW - Halter
2.0 TDI 2.5 TDI 2.8 V6	103 120 140 - 142	10/05→03/08 06/03→03/08 12/01→03/08	←	→ 12/07; ☐		11.9571-9835.2	220427	ATE - Halter
			←	→ 12/07; ☐		11.9571-9836.2	220428	ATE - Halter
			→	→ 12/07; ☐		24.3384-1731.5	240818	TRW - Halter
			→	→ 12/07; ☐		24.3384-1732.5	240819	TRW - Halter
Halter, Bremssattel								
1.8 T 2.0	110 85	12/01→03/08 12/01→03/08	←	→ 02/08	2	11.8170-0306.1	260102	ATE
			←		2	11.8170-0306.1	260102	ATE
1.9 TDI	74 - 77	08/02→05/07	←		2	11.8170-0306.1	260102	ATE
1.9 TDI	85 - 96	12/01→03/08	←	→ 12/07	2	11.8170-0306.1	260102	ATE
2.0 TDI 2.5 TDI	91 114	02/06→03/08 12/01→08/03	←		2	11.0230-0451.1	260130	ATE
			←		2	11.0230-0451.1	260130	ATE
2.0 TDI 2.5 TDI 2.8 V6	103 120 140 - 142	10/05→03/08 06/03→03/08 12/01→03/08	←	→ 12/07	2	11.0230-0451.1	260130	ATE
			←		2	11.0230-0451.1	260130	ATE
			→		2	11.0230-0451.1	260130	ATE
			→		2	11.0230-0451.1	260130	ATE
Feder, Bremssattel								
1.8 T 2.0	110 85	12/01→03/08 12/01→03/08		→ 02/08	2	11.8116-0143.1	390513	ATE
					2	11.8116-0143.1	390513	ATE
1.9 TDI	74 - 77	08/02→05/07			2	11.8116-0143.1	390513	ATE
2.5 TDI	114	12/01→08/03			2	11.8116-0143.1	390513	ATE
1.9 TDI	85 - 96	12/01→03/08		→ 12/07	2	11.8116-0143.1	390513	ATE
2.0 TDI 2.5 TDI 2.8 V6	103 120 140 - 142	10/05→03/08 06/03→03/08 12/01→03/08			2	11.8116-0143.1	390513	ATE
					2	11.8116-0143.1	390513	ATE
					2	11.8116-0143.1	390513	ATE
					2	11.8116-0143.1	390513	ATE
2.0 TDI	91	02/06→03/08	←		2	11.8116-0143.1	390513	ATE
Führungshülzensatz, Bremssattel								
1.8 T 2.0	110 85	12/01→03/08 12/01→03/08	←	→ 02/08		11.0101-5409.2	260035	ATE
			←			11.0101-5409.2	260035	ATE
1.9 TDI	74 - 77	08/02→05/07	←			11.0101-5409.2	260035	ATE
2.0 TDI 2.5 TDI	91 114	02/06→03/08 12/01→08/03				11.0101-5409.2	260035	ATE
						11.0101-5409.2	260035	ATE
1.9 TDI	85 - 96	12/01→03/08	←	→ 12/07		11.0101-5409.2	260035	ATE
2.0 TDI 2.5 TDI 2.8 V6	103 120 140 - 142	10/05→03/08 06/03→03/08 12/01→03/08				11.0101-5409.2	260035	ATE
						11.0101-5409.2	260035	ATE
						11.0101-5409.2	260035	ATE
						11.0101-5409.2	260035	ATE
Führungsbolzen, Bremssattel								
1.8 T 2.0	110 85	12/01→03/08 12/01→03/08		→ 02/08	2	11.8171-0008.1	990049	ATE
					2	11.8171-0008.1	990049	ATE
1.9 TDI	74 - 77	08/02→05/07			2	11.8171-0008.1	990049	ATE
2.5 TDI	114	12/01→08/03			2	11.8171-0008.1	990049	ATE
1.9 TDI	85 - 96	12/01→03/08		→ 12/07	2	11.8171-0008.1	990049	ATE
2.0 TDI 2.5 TDI 2.8 V6	103 120 140 - 142	10/05→03/08 06/03→03/08 12/01→03/08			2	11.8171-0008.1	990049	ATE
					2	11.8171-0008.1	990049	ATE
					2	11.8171-0008.1	990049	ATE
					2	11.8171-0008.1	990049	ATE
→								

	kw			 	! #		
SKODA - SUPERB I (3U4) 12/01→03/08							
Führungsbolzen, Bremsattel							
2.0 TDI	91	02/06→03/08	←		2	11.8171-0008.1 990049	ATE
Bremsschlauch							
1.8 T	110	12/01→03/08	←	→ 02/08	2	83.7813-0295.3 330799	L= 295
2.0	85	12/01→03/08	→	→ 02/08;  / am Bremsattel		24.1253-0030.3 331126	L= 184 mit Rohrleitung
			→	→ 02/08;  / am Bremsattel		24.1253-0040.3 331127	L= 190 mit Rohrleitung
			→	→ 02/08	2	24.5237-0183.3 331454	L= 182,4
1.9 TDI	74 - 77	08/02→05/07	←		2	83.7813-0295.3 330799	L= 295
2.0 TDI	91	02/06→03/08	→	 / am Bremsattel		24.1253-0030.3 331126	L= 184 mit Rohrleitung
2.5 TDI	114	12/01→08/03	→	 / am Bremsattel		24.1253-0040.3 331127	L= 190 mit Rohrleitung
			→		2	24.5237-0183.3 331454	L= 182,4
1.9 TDI	85 - 96	12/01→03/08	←	→ 12/07	2	83.7813-0295.3 330799	L= 295
2.0 TDI	103	10/05→03/08	→	→ 12/07;  / am Bremsattel		24.1253-0030.3 331126	L= 184 mit Rohrleitung
2.5 TDI	120	06/03→03/08	→	→ 12/07;  / am Bremsattel		24.1253-0040.3 331127	L= 190 mit Rohrleitung
2.8 V6	140 - 142	12/01→03/08	→	→ 12/07	2	24.5237-0183.3 331454	L= 182,4
SKODA - SUPERB II (3T4) 03/08→05/15							
Bremssattel							
1.4 TSI	92	07/08→05/15	←	08/08→ 02/15; +PR 1ZE; 		24.3541-9553.5 241025	ATE - Halter
1.8 TSI	118	03/08→05/15	←	08/08→ 02/15; +PR 1LJ / 1ZA; 		24.3541-9553.5 241025	ATE - Halter
2.0 TDI	125	07/08→05/15	←	08/08→ 02/15; +PR 1ZE; 		24.3541-9554.5 241026	ATE - Halter
			←	08/08→ 02/15; +PR 1LJ / 1ZA; 		24.3541-9554.5 241026	ATE - Halter
			←	08/08→ 02/15; +PR 1LK; 		24.3576-9995.5 240962	ATE - Halter
			←	08/08→ 02/15; +PR 1LK; 		24.3576-9996.5 240963	ATE - Halter
			→	08/08→ 02/15; +PR 1KS; 		24.3384-1777.5 240988	BOS - Halter
			→	08/08→ 02/15; +PR 1KS; 		24.3384-1778.5 241002	BOS - Halter
			→	08/08→ 02/15; +PR 1KF / 1KJ; 		24.3414-1709.5 240834	TRW - Halter
			→	08/08→ 02/15; +PR 1KF / 1KJ; 		24.3414-1710.5 240835	TRW - Halter
1.6 TDI	77	09/10→05/15	←	→ 02/15; +PR 1ZE; 		24.3541-9553.5 241025	ATE - Halter
1.8 TSI	112	03/09→05/15	←	→ 02/15; +PR 1LJ / 1ZA; 		24.3541-9553.5 241025	ATE - Halter
2.0 TDI 16V	103	01/09→05/15	←	→ 02/15; +PR 1ZE; 		24.3541-9554.5 241026	ATE - Halter
2.0 TFSI	147	05/10→05/15	←	→ 02/15; +PR 1LJ / 1ZA; 		24.3541-9554.5 241026	ATE - Halter
			←	→ 02/15; +PR 1LK; 		24.3576-9995.5 240962	ATE - Halter
			←	→ 02/15; +PR 1LK; 		24.3576-9996.5 240963	ATE - Halter
			→	→ 02/15; +PR 1KS; 		24.3384-1777.5 240988	BOS - Halter
			→	→ 02/15; +PR 1KS; 		24.3384-1778.5 241002	BOS - Halter
			→	→ 02/15; +PR 1KF / 1KJ; 		24.3414-1709.5 240834	TRW - Halter
			→	→ 02/15; +PR 1KF / 1KJ; 		24.3414-1710.5 240835	TRW - Halter
1.8 TSI 4x4	112 - 118	11/08→05/15	←	→ 02/15; +PR 1LJ / 1ZA; 		24.3541-9553.5 241025	ATE - Halter
2.0 TDI 16V 4x4	103	11/10→05/15	←	→ 02/15; +PR 1ZE; 		24.3541-9553.5 241025	ATE - Halter
3.6 FSI 4x4	191	11/08→05/15	←	→ 02/15; +PR 1ZE; 		24.3541-9554.5 241026	ATE - Halter
			←	→ 02/15; +PR 1LJ / 1ZA; 		24.3541-9554.5 241026	ATE - Halter
			←	→ 02/15; +PR 1LK; 		24.3576-9995.5 240962	ATE - Halter
			←	→ 02/15; +PR 1LK; 		24.3576-9996.5 240963	ATE - Halter
			→	→ 02/15; +PR 1KS; 		24.3384-1777.5 240988	BOS - Halter
			→	→ 02/15; +PR 1KS; 		24.3384-1778.5 241002	BOS - Halter
			→	→ 02/15; +PR 2EA; 		24.3417-1711.5 240766	TRW - Halter
			→	→ 02/15; +PR 2EA; 		24.3417-1712.5 240767	TRW - Halter
1.9 TDI	77	03/08→11/10	←	08/08→; +PR 1ZE; 		24.3541-9553.5 241025	ATE - Halter
2.0 TDI	103	03/08→05/10	←	08/08→; +PR 1LJ / 1ZA;		24.3541-9553.5 241025	ATE - Halter
			←	08/08→; +PR 1ZE;		24.3541-9554.5 241026	ATE - Halter
			←	08/08→; +PR 1LJ / 1ZA;		24.3541-9554.5 241026	ATE - Halter
			←	08/08→; +PR 1LK;		24.3576-9995.5 240962	ATE - Halter
→							













	kw			 	! #		
SKODA - SUPERB II (3T4) 03/08→05/15							
 Bremssattel							
1.9 TDI 2.0 TDI	77 103	03/08→11/10 03/08→05/10	←	08/08→; +PR 1LK; 		24.3576-9996.5 240963	ATE - Halter
			→	08/08→; +PR 1KS; 		24.3384-1777.5 240988	BOS - Halter
			→	08/08→; +PR 1KS; 		24.3384-1778.5 241002	BOS - Halter
			→	08/08→; +PR 1KF / 1KJ; 		24.3414-1709.5 240834	TRW - Halter
			→	08/08→; +PR 1KF / 1KJ; 		24.3414-1710.5 240835	TRW - Halter
2.0 TDI 4x4	125	09/08→05/15	←	10/08→ 02/15; +PR 1ZE; 		24.3541-9553.5 241025	ATE - Halter
			←	10/08→ 02/15; +PR 1LJ / 1ZA; 		24.3541-9553.5 241025	ATE - Halter
			←	10/08→ 02/15; +PR 1ZE; 		24.3541-9554.5 241026	ATE - Halter
			←	10/08→ 02/15; +PR 1LJ / 1ZA; 		24.3541-9554.5 241026	ATE - Halter
			←	10/08→ 02/15; +PR 1LK; 		24.3576-9995.5 240962	ATE - Halter
			←	10/08→ 02/15; +PR 1LK; 		24.3576-9996.5 240963	ATE - Halter
			→	10/08→ 02/15; +PR 1KS; 		24.3384-1777.5 240988	BOS - Halter
			→	10/08→ 02/15; +PR 1KS; 		24.3384-1778.5 241002	BOS - Halter
			→	10/08→ 02/15; +PR 2EA; 		24.3417-1711.5 240766	TRW - Halter
			→	10/08→ 02/15; +PR 2EA; 		24.3417-1712.5 240767	TRW - Halter
Halter, Bremssattel							
1.4 TSI 1.8 TSI 2.0 TDI	92 118 125	07/08→05/15 03/08→05/15 07/08→05/15	←	08/08→ 02/15; +PR 1LJ / 1ZA		11.0230-0131.1 260129	ATE
			←	08/08→ 02/15; +PR 1LK		11.0230-0663.1 260131	ATE
1.6 TDI 1.8 TSI 1.8 TSI 4x4	77 112 112 - 118	09/10→05/15 03/09→05/15 11/08→05/15	←	→ 02/15; +PR 1LJ / 1ZA		11.0230-0131.1 260129	ATE
			←	→ 02/15; +PR 1LK		11.0230-0663.1 260131	ATE
2.0 TDI 16V 2.0 TDI 16V 4x4 2.0 TFSI 3.6 FSI 4x4	103 103 147 191	01/09→05/15 11/10→05/15 05/10→05/15 11/08→05/15					
1.9 TDI 2.0 TDI	77 103	03/08→11/10 03/08→05/10	←	08/08→; +PR 1LJ / 1ZA		11.0230-0131.1 260129	ATE
			←	08/08→; +PR 1LK		11.0230-0663.1 260131	ATE
2.0 TDI 4x4	125	09/08→05/15	←	10/08→ 02/15; +PR 1LJ / 1ZA		11.0230-0131.1 260129	ATE
			←	10/08→ 02/15; +PR 1LK		11.0230-0663.1 260131	ATE
Feder, Bremssattel							
1.4 TSI 1.8 TSI 2.0 TDI	92 118 125	07/08→05/15 03/08→05/15 07/08→05/15	←	08/08→ 02/15; +PR 1ZE	2	11.8116-0351.1 390538	ATE
			←	08/08→ 02/15; +PR 1LJ / 1ZA	2	11.8116-0351.1 390538	ATE
			←	08/08→ 02/15; +PR 1LK	2	11.8116-0410.2 390589	ATE
1.6 TDI 1.8 TSI 1.8 TSI 4x4	77 112 112 - 118	09/10→05/15 03/09→05/15 11/08→05/15	←	→ 02/15; +PR 1ZE	2	11.8116-0351.1 390538	ATE
			←	→ 02/15; +PR 1LJ / 1ZA	2	11.8116-0351.1 390538	ATE
			←	→ 02/15; +PR 1LK	2	11.8116-0410.2 390589	ATE
2.0 TDI 16V 2.0 TDI 16V 4x4 2.0 TFSI 3.6 FSI 4x4	103 103 147 191	01/09→05/15 11/10→05/15 05/10→05/15 11/08→05/15					
1.9 TDI 2.0 TDI	77 103	03/08→11/10 03/08→05/10	←	08/08→; +PR 1ZE	2	11.8116-0351.1 390538	ATE
			←	08/08→; +PR 1LJ / 1ZA	2	11.8116-0351.1 390538	ATE
			←	08/08→; +PR 1LK	2	11.8116-0410.2 390589	ATE
2.0 TDI 4x4	125	09/08→05/15	←	10/08→ 02/15; +PR 1ZE	2	11.8116-0351.1 390538	ATE
			←	10/08→ 02/15; +PR 1LJ / 1ZA	2	11.8116-0351.1 390538	ATE
			←	10/08→ 02/15; +PR 1LK	2	11.8116-0410.2 390589	ATE
Führungshülzensatz, Bremssattel							
1.4 TSI 1.8 TSI 2.0 TDI	92 118 125	07/08→05/15 03/08→05/15 07/08→05/15	←	08/08→ 02/15; +PR 1ZE		11.0101-5409.2 260035	ATE
			←	08/08→ 02/15; +PR 1LJ / 1ZA		11.0101-5409.2 260035	ATE
			←	08/08→ 02/15; +PR 1LK		11.0101-5409.2 260035	ATE
1.6 TDI 1.8 TSI 1.8 TSI 4x4	77 112 112 - 118	09/10→05/15 03/09→05/15 11/08→05/15	←	→ 02/15; +PR 1ZE		11.0101-5409.2 260035	ATE
			←	→ 02/15; +PR 1LJ / 1ZA		11.0101-5409.2 260035	ATE
			←	→ 02/15; +PR 1LK		11.0101-5409.2 260035	ATE
2.0 TDI 16V 2.0 TDI 16V 4x4 2.0 TFSI 3.6 FSI 4x4	103 103 147 191	01/09→05/15 11/10→05/15 05/10→05/15 11/08→05/15					
→							



	kw			 	! #		
SKODA - SUPERB II (3T4) 03/08→05/15							
Führungshülzensatz, Bremsattel							
1.9 TDI 2.0 TDI	77 103	03/08→11/10 03/08→05/10	←	08/08→; +PR 1ZE		11.0101-5409.2 260035	ATE
			←	08/08→; +PR 1LJ / 1ZA		11.0101-5409.2 260035	ATE
			←	08/08→; +PR 1LK		11.0101-5409.2 260035	ATE
2.0 TDI 4x4	125	09/08→05/15	←	10/08→ 02/15; +PR 1ZE		11.0101-5409.2 260035	ATE
			←	10/08→ 02/15; +PR 1LJ / 1ZA		11.0101-5409.2 260035	ATE
			←	10/08→ 02/15; +PR 1LK		11.0101-5409.2 260035	ATE
Führungsbolzen, Bremsattel							
1.4 TSI 1.8 TSI 2.0 TDI	92 118 125	07/08→05/15 03/08→05/15 07/08→05/15		08/08→ 02/15; +PR 1LJ / 1ZA	2	11.8171-0008.1 990049	ATE
				08/08→ 02/15; +PR 1LK	2	11.8171-0008.1 990049	ATE
				08/08→ 02/15; +PR 1ZE	2	11.8171-0008.1 990049	ATE
1.6 TDI 1.8 TSI 1.8 TSI 4x4	77 112 112 - 118	09/10→05/15 03/09→05/15 11/08→05/15		→ 02/15; +PR 1ZE	2	11.8171-0008.1 990049	ATE
				→ 02/15; +PR 1LJ / 1ZA	2	11.8171-0008.1 990049	ATE
				→ 02/15; +PR 1LK	2	11.8171-0008.1 990049	ATE
2.0 TDI 16V 2.0 TDI 16V 4x4 2.0 TFSI 3.6 FSI 4x4	103 103 147 191	01/09→05/15 11/10→05/15 05/10→05/15 11/08→05/15					
1.9 TDI 2.0 TDI	77 103	03/08→11/10 03/08→05/10		08/08→; +PR 1ZE	2	11.8171-0008.1 990049	ATE
				08/08→; +PR 1LJ / 1ZA	2	11.8171-0008.1 990049	ATE
				08/08→; +PR 1LK	2	11.8171-0008.1 990049	ATE
2.0 TDI 4x4	125	09/08→05/15		10/08→ 02/15; +PR 1ZE	2	11.8171-0008.1 990049	ATE
				10/08→ 02/15; +PR 1LJ / 1ZA	2	11.8171-0008.1 990049	ATE
				10/08→ 02/15; +PR 1LK	2	11.8171-0008.1 990049	ATE
Bremsschlauch							
1.4 TSI 1.8 TSI 2.0 TDI	92 118 125	07/08→05/15 03/08→05/15 07/08→05/15	←	08/08→ 02/15; +PR 1ZE / 1LJ	2	24.5143-0564.3 331433	L= 563
			←	08/08→ 02/15; +PR 1LK	2	83.7849-0502.3 331125	L= 504
			→	+PR 1KF / 1KP / 1KJ / 2EA	2	24.5204-0233.3 331430	L= 233
			→	+PR 1KS; 		83.7847-0254.3 331233	L= 255
			→	+PR 1KS; 		83.7847-0257.3 331234	L= 255
1.6 TDI 1.8 TSI 1.8 TSI 4x4	77 112 112 - 118	09/10→05/15 03/09→05/15 11/08→05/15	←	→ 02/15; +PR 1ZE / 1LJ	2	24.5143-0564.3 331433	L= 563
			←	→ 02/15; +PR 1LK	2	83.7849-0502.3 331125	L= 504
			→	+PR 1KF / 1KP / 1KJ / 2EA	2	24.5204-0233.3 331430	L= 233
2.0 TDI 16V 2.0 TDI 16V 4x4 2.0 TFSI 3.6 FSI 4x4	103 103 147 191	01/09→05/15 11/10→05/15 05/10→05/15 11/08→05/15	→	+PR 1KS; 		83.7847-0254.3 331233	L= 255
			→	+PR 1KS; 		83.7847-0257.3 331234	L= 255
1.9 TDI 2.0 TDI	77 103	03/08→11/10 03/08→05/10	←	08/08→; +PR 1ZE / 1LJ	2	24.5143-0564.3 331433	L= 563
			←	08/08→; +PR 1LK	2	83.7849-0502.3 331125	L= 504
			→	+PR 1KF / 1KP / 1KJ / 2EA	2	24.5204-0233.3 331430	L= 233
			→	+PR 1KS; 		83.7847-0254.3 331233	L= 255
			→	+PR 1KS; 		83.7847-0257.3 331234	L= 255
2.0 TDI 4x4	125	09/08→05/15	←	10/08→ 02/15; +PR 1ZE / 1LJ	2	24.5143-0564.3 331433	L= 563
			←	10/08→ 02/15; +PR 1LK	2	83.7849-0502.3 331125	L= 504
			→	+PR 1KF / 1KP / 1KJ / 2EA	2	24.5204-0233.3 331430	L= 233
			→	+PR 1KS; 		83.7847-0254.3 331233	L= 255
			→	+PR 1KS; 		83.7847-0257.3 331234	L= 255
SKODA - SUPERB II Kombi (3T5) 10/09→05/15							
Bremssattel							
1.4 TSI 1.8 TSI	92 112 - 118	10/09→05/15 10/09→05/15	←	11/09→ 02/15; +PR 1ZE; 		24.3541-9553.5 241025	ATE - Halter
			←	11/09→ 02/15; +PR 1LJ / 1ZA; 		24.3541-9553.5 241025	ATE - Halter
2.0 TDI 2.0 TDI 16V	125 103	10/09→05/15 10/09→05/15	←	11/09→ 02/15; +PR 1ZE; 		24.3541-9554.5 241026	ATE - Halter
			←	11/09→ 02/15; +PR 1LJ / 1ZA; 		24.3541-9554.5 241026	ATE - Halter
			←	11/09→ 02/15; +PR 1LK; 		24.3576-9995.5 240962	ATE - Halter
			←	11/09→ 02/15; +PR 1LK; 		24.3576-9996.5 240963	ATE - Halter
			→	11/09→ 02/15; +PR 1KS; 		24.3384-1777.5 240988	BOS - Halter
			→	11/09→ 02/15; +PR 1KS; 		24.3384-1778.5 241002	BOS - Halter
→							

	kw				! #			
SKODA - SUPERB II Kombi (3T5) 10/09→05/15								
 Bremssattel								
1.4 TSI	92	10/09→05/15	➔	11/09→ 02/15; +PR 1KF / 1KJ; ☐		24.3414-1709.5	240834	TRW - Halter
1.8 TSI	112 - 118	10/09→05/15	➔	11/09→ 02/15; +PR 1KF / 1KJ; ☐		24.3414-1710.5	240835	TRW - Halter
2.0 TDI	125	10/09→05/15						
2.0 TDI 16V	103	10/09→05/15						
1.6 TDI	77	09/10→05/15	➔	→ 02/15; +PR 1ZE; ☐		24.3541-9553.5	241025	ATE - Halter
2.0 TFSI	147	05/10→05/15	➔	→ 02/15; +PR 1LJ / 1ZA; ☐		24.3541-9553.5	241025	ATE - Halter
			➔	→ 02/15; +PR 1ZE; ☐		24.3541-9554.5	241026	ATE - Halter
			➔	→ 02/15; +PR 1LJ / 1ZA; ☐		24.3541-9554.5	241026	ATE - Halter
			➔	→ 02/15; +PR 1LK; ☐		24.3576-9995.5	240962	ATE - Halter
			➔	→ 02/15; +PR 1LK; ☐		24.3576-9996.5	240963	ATE - Halter
			➔	→ 02/15; +PR 1KS; ☐		24.3384-1777.5	240988	BOS - Halter
			➔	→ 02/15; +PR 1KS; ☐		24.3384-1778.5	241002	BOS - Halter
			➔	→ 02/15; +PR 1KF / 1KJ; ☐		24.3414-1709.5	240834	TRW - Halter
			➔	→ 02/15; +PR 1KF / 1KJ; ☐		24.3414-1710.5	240835	TRW - Halter
1.8 TSI 4x4	112 - 118	10/09→05/15	➔	11/09→ 02/15; +PR 1ZE; ☐		24.3541-9553.5	241025	ATE - Halter
2.0 TDI 4x4	125	10/09→05/15	➔	11/09→ 02/15; +PR 1LJ / 1ZA; ☐		24.3541-9553.5	241025	ATE - Halter
3.6 V6 4x4	191	10/09→05/15	➔	11/09→ 02/15; +PR 1LJ / 1ZA; ☐		24.3541-9554.5	241026	ATE - Halter
			➔	11/09→ 02/15; +PR 1ZE; ☐		24.3541-9554.5	241026	ATE - Halter
			➔	11/09→ 02/15; +PR 1LK; ☐		24.3576-9995.5	240962	ATE - Halter
			➔	11/09→ 02/15; +PR 1LK; ☐		24.3576-9996.5	240963	ATE - Halter
			➔	11/09→ 02/15; +PR 1KS; ☐		24.3384-1777.5	240988	BOS - Halter
			➔	11/09→ 02/15; +PR 1KS; ☐		24.3384-1778.5	241002	BOS - Halter
			➔	11/09→ 02/15; +PR 1KF / 1KJ; ☐		24.3414-1709.5	240834	TRW - Halter
			➔	11/09→ 02/15; +PR 1KF / 1KJ; ☐		24.3414-1710.5	240835	TRW - Halter
			➔	11/09→ 02/15; +PR 2EA; ☐		24.3417-1711.5	240766	TRW - Halter
			➔	11/09→ 02/15; +PR 2EA; ☐		24.3417-1712.5	240767	TRW - Halter
1.9 TDI	77	10/09→11/10	➔	+PR 1ZE; ☐		24.3541-9553.5	241025	ATE - Halter
			➔	+PR 1LJ / 1ZA; ☐		24.3541-9553.5	241025	ATE - Halter
			➔	+PR 1ZE; ☐		24.3541-9554.5	241026	ATE - Halter
			➔	+PR 1LJ / 1ZA; ☐		24.3541-9554.5	241026	ATE - Halter
			➔	+PR 1LK; ☐		24.3576-9995.5	240962	ATE - Halter
			➔	+PR 1LK; ☐		24.3576-9996.5	240963	ATE - Halter
			➔	+PR 1KS; ☐		24.3384-1777.5	240988	BOS - Halter
			➔	+PR 1KS; ☐		24.3384-1778.5	241002	BOS - Halter
			➔	+PR 1KF / 1KJ; ☐		24.3414-1709.5	240834	TRW - Halter
			➔	+PR 1KF / 1KJ; ☐		24.3414-1710.5	240835	TRW - Halter
2.0 TDI	103	10/09→03/10	➔	11/09→; +PR 1ZE; ☐		24.3541-9553.5	241025	ATE - Halter
			➔	11/09→; +PR 1LJ / 1ZA; ☐		24.3541-9553.5	241025	ATE - Halter
			➔	11/09→; +PR 1ZE; ☐		24.3541-9554.5	241026	ATE - Halter
			➔	11/09→; +PR 1LJ / 1ZA; ☐		24.3541-9554.5	241026	ATE - Halter
			➔	11/09→; +PR 1LK; ☐		24.3576-9995.5	240962	ATE - Halter
			➔	11/09→; +PR 1LK; ☐		24.3576-9996.5	240963	ATE - Halter
			➔	11/09→; +PR 1KS; ☐		24.3384-1777.5	240988	BOS - Halter
			➔	11/09→; +PR 1KS; ☐		24.3384-1778.5	241002	BOS - Halter
			➔	11/09→; +PR 1KF / 1KJ; ☐		24.3414-1709.5	240834	TRW - Halter
			➔	11/09→; +PR 1KF / 1KJ; ☐		24.3414-1710.5	240835	TRW - Halter
2.0 TDI 16V 4x4	103	11/10→05/15	➔	→ 02/15; +PR 1ZE; ☐		24.3541-9553.5	241025	ATE - Halter
			➔	→ 02/15; +PR 1LJ / 1ZA; ☐		24.3541-9553.5	241025	ATE - Halter
			➔	→ 02/15; +PR 1LJ / 1ZA; ☐		24.3541-9554.5	241026	ATE - Halter
			➔	→ 02/15; +PR 1ZE; ☐		24.3541-9554.5	241026	ATE - Halter
			➔	→ 02/15; +PR 1LK; ☐		24.3576-9995.5	240962	ATE - Halter
			➔	→ 02/15; +PR 1LK; ☐		24.3576-9996.5	240963	ATE - Halter
			➔	→ 02/15; +PR 1KS; ☐		24.3384-1777.5	240988	BOS - Halter
			➔					



	kw					! #		
SKODA - SUPERB II Kombi (3T5) 10/09→05/15								
Bremssattel								
2.0 TDI 16V 4x4	103	11/10→05/15	➔	→ 02/15; +PR 1KS; 		24.3384-1778.5	241002	BOS - Halter
			➔	→ 02/15; +PR 1KF / 1KJ; 		24.3414-1709.5	240834	TRW - Halter
			➔	→ 02/15; +PR 1KF / 1KJ; 		24.3414-1710.5	240835	TRW - Halter
			➔	→ 02/15; +PR 2EA; 		24.3417-1711.5	240766	TRW - Halter
			➔	→ 02/15; +PR 2EA; 		24.3417-1712.5	240767	TRW - Halter
Halter, Bremssattel								
1.4 TSI	92	10/09→05/15	←	11/09→ 02/15; +PR 1LJ / 1ZA		11.0230-0131.1	260129	ATE
1.8 TSI	112 - 118	10/09→05/15	←	11/09→ 02/15; +PR 1LK		11.0230-0663.1	260131	ATE
1.8 TSI 4x4	112 - 118	10/09→05/15						
2.0 TDI	125	10/09→05/15						
2.0 TDI 16V	103	10/09→05/15						
2.0 TDI 4x4	125	10/09→05/15						
3.6 V6 4x4	191	10/09→05/15						
1.6 TDI	77	09/10→05/15	←	→ 02/15; +PR 1LJ / 1ZA		11.0230-0131.1	260129	ATE
2.0 TDI 16V 4x4	103	11/10→05/15	←	→ 02/15; +PR 1LK		11.0230-0663.1	260131	ATE
2.0 TFSI	147	05/10→05/15	←	→ 02/15; +PR 1LK		11.0230-0663.1	260131	ATE
1.9 TDI	77	10/09→11/10	←	+PR 1LJ / 1ZA		11.0230-0131.1	260129	ATE
			←	+PR 1LK		11.0230-0663.1	260131	ATE
2.0 TDI	103	10/09→03/10	←	11/09→; +PR 1LJ / 1ZA		11.0230-0131.1	260129	ATE
			←	11/09→; +PR 1LK		11.0230-0663.1	260131	ATE
Feder, Bremssattel								
1.4 TSI	92	10/09→05/15		11/09→ 02/15; +PR 1ZE	2	11.8116-0351.1	390538	ATE
1.8 TSI	112 - 118	10/09→05/15		11/09→ 02/15; +PR 1LJ / 1ZA	2	11.8116-0351.1	390538	ATE
1.8 TSI 4x4	112 - 118	10/09→05/15		11/09→ 02/15; +PR 1LK	2	11.8116-0410.2	390589	ATE
2.0 TDI	125	10/09→05/15						
2.0 TDI 16V	103	10/09→05/15						
2.0 TDI 4x4	125	10/09→05/15						
3.6 V6 4x4	191	10/09→05/15						
1.6 TDI	77	09/10→05/15		→ 02/15; +PR 1ZE	2	11.8116-0351.1	390538	ATE
2.0 TDI 16V 4x4	103	11/10→05/15		→ 02/15; +PR 1LJ / 1ZA	2	11.8116-0351.1	390538	ATE
2.0 TFSI	147	05/10→05/15		→ 02/15; +PR 1LK	2	11.8116-0410.2	390589	ATE
1.9 TDI	77	10/09→11/10		+PR 1ZE	2	11.8116-0351.1	390538	ATE
				+PR 1LJ / 1ZA	2	11.8116-0351.1	390538	ATE
				+PR 1LK	2	11.8116-0410.2	390589	ATE
2.0 TDI	103	10/09→03/10		11/09→; +PR 1ZE	2	11.8116-0351.1	390538	ATE
				11/09→; +PR 1LJ / 1ZA	2	11.8116-0351.1	390538	ATE
				11/09→; +PR 1LK	2	11.8116-0410.2	390589	ATE
Führungshülzensatz, Bremssattel								
1.4 TSI	92	10/09→05/15	←	11/09→ 02/15; +PR 1LK		11.0101-5409.2	260035	ATE
1.8 TSI	112 - 118	10/09→05/15	←	11/09→ 02/15; +PR 1ZE		11.0101-5409.2	260035	ATE
1.8 TSI 4x4	112 - 118	10/09→05/15	←	11/09→ 02/15; +PR 1LJ / 1ZA		11.0101-5409.2	260035	ATE
2.0 TDI	125	10/09→05/15						
2.0 TDI 16V	103	10/09→05/15						
2.0 TDI 4x4	125	10/09→05/15						
3.6 V6 4x4	191	10/09→05/15						
1.6 TDI	77	09/10→05/15	←	→ 02/15; +PR 1LK		11.0101-5409.2	260035	ATE
2.0 TDI 16V 4x4	103	11/10→05/15	←	→ 02/15; +PR 1ZE		11.0101-5409.2	260035	ATE
2.0 TFSI	147	05/10→05/15	←	→ 02/15; +PR 1LJ / 1ZA		11.0101-5409.2	260035	ATE
1.9 TDI	77	10/09→11/10	←	+PR 1LK		11.0101-5409.2	260035	ATE
			←	+PR 1ZE		11.0101-5409.2	260035	ATE
			←	+PR 1LJ / 1ZA		11.0101-5409.2	260035	ATE
2.0 TDI	103	10/09→03/10	←	11/09→; +PR 1LK		11.0101-5409.2	260035	ATE
			←	11/09→; +PR 1ZE		11.0101-5409.2	260035	ATE
			←	11/09→; +PR 1LJ / 1ZA		11.0101-5409.2	260035	ATE
Führungsbolzen, Bremssattel								
1.4 TSI	92	10/09→05/15		11/09→ 02/15; +PR 1LK	2	11.8171-0008.1	990049	ATE
1.8 TSI	112 - 118	10/09→05/15		11/09→ 02/15; +PR 1ZE	2	11.8171-0008.1	990049	ATE
→								

SKODA - SUPERB II Kombi (3T5) 10/09→05/15

Führungsbolzen, Bremsattel

1.8 TSI 4x4	112 - 118	10/09→05/15		11/09→ 02/15; +PR 1LJ / 1ZA	2	11.8171-0008.1	990049	ATE
2.0 TDI	125	10/09→05/15						
2.0 TDI 16V	103	10/09→05/15						
2.0 TDI 4x4	125	10/09→05/15						
3.6 V6 4x4	191	10/09→05/15						
1.6 TDI	77	09/10→05/15		→ 02/15; +PR 1LK	2	11.8171-0008.1	990049	ATE
2.0 TDI 16V 4x4	103	11/10→05/15		→ 02/15; +PR 1ZE	2	11.8171-0008.1	990049	ATE
2.0 TFSI	147	05/10→05/15		→ 02/15; +PR 1LJ / 1ZA	2	11.8171-0008.1	990049	ATE
1.9 TDI	77	10/09→11/10		+PR 1ZE	2	11.8171-0008.1	990049	ATE
				+PR 1LJ / 1ZA	2	11.8171-0008.1	990049	ATE
				+PR 1LK	2	11.8171-0008.1	990049	ATE
2.0 TDI	103	10/09→03/10		11/09→; +PR 1LK	2	11.8171-0008.1	990049	ATE
				11/09→; +PR 1ZE	2	11.8171-0008.1	990049	ATE
				11/09→; +PR 1LJ / 1ZA	2	11.8171-0008.1	990049	ATE

Bremsschlauch

1.4 TSI	92	10/09→05/15	←	11/09→ 02/15; +PR 1LJ / 1ZE	2	24.5143-0564.3	331433	L= 563
1.8 TSI	112 - 118	10/09→05/15	←	11/09→ 02/15; +PR 1LK	2	83.7849-0502.3	331125	L= 504
1.8 TSI 4x4	112 - 118	10/09→05/15	→	+PR 1KF / 1KP / 1KJ / 2EA	2	24.5204-0233.3	331430	L= 233
2.0 TDI	125	10/09→05/15	→	+PR 1KS;		83.7847-0254.3	331233	L= 255
2.0 TDI 16V	103	10/09→05/15	→	+PR 1KS;		83.7847-0257.3	331234	L= 255
2.0 TDI 4x4	125	10/09→05/15						
3.6 V6 4x4	191	10/09→05/15						
1.6 TDI	77	09/10→05/15	←	→ 02/15; +PR 1LJ / 1ZE	2	24.5143-0564.3	331433	L= 563
2.0 TDI 16V 4x4	103	11/10→05/15	←	→ 02/15; +PR 1LK	2	83.7849-0502.3	331125	L= 504
			→	+PR 1KF / 1KP / 1KJ / 2EA	2	24.5204-0233.3	331430	L= 233
			→	+PR 1KS;		83.7847-0254.3	331233	L= 255
			→	+PR 1KS;		83.7847-0257.3	331234	L= 255
1.9 TDI	77	10/09→11/10	←	+PR 1LJ / 1ZE	2	24.5143-0564.3	331433	L= 563
2.0 TFSI	147	05/10→05/15	←	+PR 1LK	2	83.7849-0502.3	331125	L= 504
			→	+PR 1KF / 1KP / 1KJ / 2EA	2	24.5204-0233.3	331430	L= 233
			→	+PR 1KS;		83.7847-0254.3	331233	L= 255
			→	+PR 1KS;		83.7847-0257.3	331234	L= 255
2.0 TDI	103	10/09→03/10	←	11/09→; +PR 1LJ / 1ZE	2	24.5143-0564.3	331433	L= 563
			←	11/09→; +PR 1LK	2	83.7849-0502.3	331125	L= 504
			→	+PR 1KF / 1KP / 1KJ / 2EA	2	24.5204-0233.3	331430	L= 233
			→	+PR 1KS;		83.7847-0254.3	331233	L= 255
			→	+PR 1KS;		83.7847-0257.3	331234	L= 255

SKODA - SUPERB III (3V3) 03/15→































































Bremssattel















1.4 TSI	92 - 110	03/15→	←	+PR 1ZA / 1ZK;		24.3571-1801.5	241387	- Halter
1.4 TSI 4x4	110	03/15→	←	+PR 1ZA / 1ZK;		24.3571-1802.5	241388	- Halter
1.4 TSI IV	115 - 160	08/19→	←	+PR 1LA;		24.3601-1727.5	240786	TRW - Halter
1.5 TSI	110	02/17→	←	+PR 1LA;		24.3601-1728.5	240787	TRW - Halter
1.6 TDI	88	03/15→	→	+PR 1KZ / 2ER;		24.6242-7001.5	241335	ATE + EMot / - Halter + eFSB
1.8 TSI	132	03/15→	→	+PR 1KZ / 2ER;		24.6242-7002.5	241336	ATE + EMot / - Halter + eFSB
2.0 TDI	90 - 147	03/15→	→	+PR 1KU / 2EM;		24.6242-7005.5	241337	ATE + EMot / - Halter + eFSB
2.0 TDI 4x4	110 - 147	03/15→	→	+PR 1KU / 2EM;		24.6242-7006.5	241338	ATE + EMot / - Halter + eFSB
2.0 TSI	140 - 162	03/15→						
2.0 TSI 4x4	200 - 206	03/15→						















SKODA - SUPERB III Kombi (3V5) 03/15→













Bremssattel











1.4 TSI	92 - 110	03/15→	←	+PR 1ZA / 1ZK;		24.3571-1801.5	241387	- Halter
1.4 TSI 4x4	110	03/15→	←	+PR 1ZA / 1ZK;		24.3571-1802.5	241388	- Halter
1.4 TSI IV	115 - 160	08/19→	←	+PR 1LA;		24.3601-1727.5	240786	TRW - Halter
→								

	kw					! #		
SKODA - SUPERB III Kombi (3V5) 03/15→								
 Bremssattel								
1.5 TSi	110	02/17→	←	+PR 1LA; 		24.3601-1728.5	240787	TRW - Halter
1.6 TDI	88	03/15→	→	+PR 1KZ / 2ER; 		24.6242-7001.5	241335	ATE + EMot / - Halter + eFSB
1.8 TSi	132	03/15→	→	+PR 1KZ / 2ER; 		24.6242-7002.5	241336	ATE + EMot / - Halter + eFSB
2.0 TDI	90 - 147	03/15→	→	+PR 1KU / 2EM; 		24.6242-7005.5	241337	ATE + EMot / - Halter + eFSB
2.0 TDI 4x4	110 - 147	03/15→	→	+PR 1KU / 2EM; 		24.6242-7006.5	241338	ATE + EMot / - Halter + eFSB
2.0 TSI	140 - 162	03/15→	→	+PR 1KU / 2EM; 				
2.0 TSI 4x4	200 - 206	03/15→						
SKODA - YETI (5L) 05/09→12/17								
 Bremssattel								
1.2 TSi	77	09/09→05/15	←	+PR 1ZF; 		24.3541-9549.5	241023	ATE - Halter
			←	+PR 1ZF; 		24.3541-9550.5	241024	ATE - Halter
			←	+PR 1ZA / 1ZE; 		24.3541-9553.5	241025	ATE - Halter
			←	+PR 1ZA / 1ZE; 		24.3541-9554.5	241026	ATE - Halter
			→	+PR 1KD; 		24.3384-1755.5	240886	TRW - Halter
			→	+PR 1KD; 		24.3384-1756.5	240887	TRW - Halter
			→	11/09→; +PR 1KS; 		24.3384-1777.5	240988	BOS - Halter
			→	11/09→; +PR 1KS; 		24.3384-1778.5	241002	BOS - Halter
			→	+PR 1KJ; 		24.3414-1709.5	240834	TRW - Halter
			→	+PR 1KJ; 		24.3414-1710.5	240835	TRW - Halter
1.2 TSi	81	05/15→12/17	←	+PR 1ZF; 		24.3541-9549.5	241023	ATE - Halter
1.4 TSi	92	05/15→12/17	←	+PR 1ZF; 		24.3541-9550.5	241024	ATE - Halter
1.6	81	04/14→12/17	←	+PR 1ZF; 		24.3541-9553.5	241025	ATE - Halter
2.0 TDI	110	05/15→12/17	←	+PR 1ZA / 1ZE; 		24.3541-9554.5	241026	ATE - Halter
			←	+PR 1ZA / 1ZE; 		24.3384-1755.5	240886	TRW - Halter
			→	+PR 1KD; 		24.3384-1756.5	240887	TRW - Halter
			→	+PR 1KS; 		24.3384-1777.5	240988	BOS - Halter
			→	+PR 1KS; 		24.3384-1778.5	241002	BOS - Halter
			→	+PR 1KJ; 		24.3414-1709.5	240834	TRW - Halter
			→	+PR 1KJ; 		24.3414-1710.5	240835	TRW - Halter
1.4 TSi	90	06/10→05/15	←	+PR 1ZF; 		24.3541-9549.5	241023	ATE - Halter
1.6 TDI	77	11/10→05/15	←	+PR 1ZF; 		24.3541-9550.5	241024	ATE - Halter
2.0 TDI	81 - 103	11/09→12/17	←	+PR 1ZA / 1ZE; 		24.3541-9553.5	241025	ATE - Halter
			←	+PR 1ZA / 1ZE; 		24.3541-9554.5	241026	ATE - Halter
			→	+PR 1KD; 		24.3384-1755.5	240886	TRW - Halter
			→	+PR 1KD; 		24.3384-1756.5	240887	TRW - Halter
			→	+PR 1KS; 		24.3384-1777.5	240988	BOS - Halter
			→	+PR 1KS; 		24.3384-1778.5	241002	BOS - Halter
			→	+PR 1KJ; 		24.3414-1709.5	240834	TRW - Halter
			→	+PR 1KJ; 		24.3414-1710.5	240835	TRW - Halter
1.4 TSi 4x4	110	05/15→12/17	←	+PR 1ZF; 		24.3541-9549.5	241023	ATE - Halter
2.0 TDI 4x4	110	05/15→12/17	←	+PR 1ZF; 		24.3541-9550.5	241024	ATE - Halter
			←	+PR 1ZA / 1ZE; 		24.3541-9553.5	241025	ATE - Halter
			←	+PR 1ZA / 1ZE; 		24.3541-9554.5	241026	ATE - Halter
			→	+PR 1KS; 		24.3384-1777.5	240988	BOS - Halter
			→	+PR 1KS; 		24.3384-1778.5	241002	BOS - Halter
			→	+PR 1KJ; 		24.3414-1709.5	240834	TRW - Halter
			→	+PR 1KJ; 		24.3414-1710.5	240835	TRW - Halter
1.8 TSi 4x4	112	11/09→12/17	←	+PR 1ZF; 		24.3541-9549.5	241023	ATE - Halter
2.0 TDI 4x4	81 - 125	11/09→12/17	←	+PR 1ZF; 		24.3541-9550.5	241024	ATE - Halter
			←	+PR 1ZA / 1ZE; 		24.3541-9553.5	241025	ATE - Halter
			←	+PR 1ZA / 1ZE; 		24.3541-9554.5	241026	ATE - Halter
			→	+PR 1KS; 		24.3384-1777.5	240988	BOS - Halter
			→	+PR 1KS; 		24.3384-1778.5	241002	BOS - Halter
			→	+PR 1KJ; 		24.3414-1709.5	240834	TRW - Halter
			→	+PR 1KJ; 		24.3414-1710.5	240835	TRW - Halter
1.8 TSi 4x4	118	05/09→12/17	←	+PR 1ZF; 		24.3541-9549.5	241023	ATE - Halter
2.0 TDI 4x4	103	05/09→12/17	→					























































	kw			 	! #		
SKODA - YETI (5L) 05/09→12/17							
 Bremsschlauch							
1.4 TSI	90 - 92	06/10→12/17	→	<input type="checkbox"/>		83.7847-0254.3 331233	L= 255
1.4 TSI 4x4	110	05/15→12/17	→	<input type="checkbox"/>		83.7847-0257.3 331234	L= 255
1.6	81	04/14→12/17					
1.6 TDI	77	11/10→05/15					
1.8 TSI 4x4	112	11/09→12/17					
2.0 TDI	81 - 110	11/09→12/17					
2.0 TDI 4x4	81 - 125	11/09→12/17					
SMART - CABRIO (450) 03/00→01/04							
 Bremssattel							
0.6	40 - 52	03/00→01/04	←	<input type="checkbox"/>		24.3421-1707.5 240445	- Halter
0.7	45 - 55	01/03→01/04	←	<input type="checkbox"/>		24.3421-1708.5 240446	- Halter
0.8 CDI	30	03/01→01/04					
 Bremsschlauch							
0.6	40 - 52	03/00→01/04	←		2	24.5112-0315.3 330509	L= 315
0.7	45 - 55	01/03→01/04	→		2	24.5146-0330.3 330973	L= 330
0.8 CDI	30	03/01→01/04					
SMART - CITY-COUPÉ (450) 07/98→01/04							
 Bremssattel							
0.6	33 - 52	07/98→01/04	←	<input type="checkbox"/>		24.3421-1707.5 240445	- Halter
0.7	37 - 55	01/03→01/04	←	<input type="checkbox"/>		24.3421-1708.5 240446	- Halter
0.8 CDI	30	11/99→01/04					
 Bremsschlauch							
0.6	33 - 52	07/98→01/04	←		2	24.5112-0315.3 330509	L= 315
0.7	37 - 55	01/03→01/04	→		2	24.5146-0330.3 330973	L= 330
0.8 CDI	30	11/99→01/04					
SMART - CROSSBLADE (450) 06/02→12/03							
 Bremssattel							
0.6	52	06/02→12/03	←	<input type="checkbox"/>		24.3421-1707.5 240445	- Halter
			←	<input type="checkbox"/>		24.3421-1708.5 240446	- Halter
 Bremsschlauch							
0.6	52	06/02→12/03	←		2	24.5112-0315.3 330509	L= 315
			→		2	24.5146-0330.3 330973	L= 330
SMART - FORFOUR (454) 01/04→06/06							
 Bremssattel							
1.1	55	01/04→06/06	←	03/04→; <input type="checkbox"/>		24.3541-1819.5 241135	TRW - Halter
1.3	70	01/04→06/06	←	03/04→; <input type="checkbox"/>		24.3541-1820.5 241136	TRW - Halter
1.5	80	01/04→06/06	→	03/04→; <input type="checkbox"/>		24.3344-1725.5 240862	TRW - Halter
			→	03/04→; <input type="checkbox"/>		24.3344-1726.5 240863	TRW - Halter
1.1	47	02/05→06/06	←	<input type="checkbox"/>		24.3541-1819.5 241135	TRW - Halter
1.5 CDI	50 - 70	09/04→06/06	←	<input type="checkbox"/>		24.3541-1820.5 241136	TRW - Halter
			→	<input type="checkbox"/>		24.3344-1725.5 240862	TRW - Halter
			→	<input type="checkbox"/>		24.3344-1726.5 240863	TRW - Halter
1.5	90	01/04→06/06	←	11/04→; <input type="checkbox"/>		24.3541-1819.5 241135	TRW - Halter
			←	11/04→; <input type="checkbox"/>		24.3541-1820.5 241136	TRW - Halter
			→	11/04→; <input type="checkbox"/>		24.3344-1725.5 240862	TRW - Halter
			→	11/04→; <input type="checkbox"/>		24.3344-1726.5 240863	TRW - Halter
1.5 BRABUS	130	05/05→06/06	→	<input type="checkbox"/>		24.3344-1725.5 240862	TRW - Halter
→			→	<input type="checkbox"/>		24.3344-1726.5 240863	TRW - Halter















	kw			 	! #		
SMART - FORFOUR (454) 01/04→06/06							
 Bremsschlauch							
1.1	55	01/04→06/06	←	03/04→	2	24.5298-0475.3 331255	L= 474
1.3	70	01/04→06/06	→	03/04→; für Fahrzeuge mit Scheibenbremse an der Hinterachse	2	24.5150-0459.3 331018	L= 459,6
1.5	80	01/04→06/06					
1.1	47	02/05→06/06	←		2	24.5298-0475.3 331255	L= 474
1.5 BRABUS	130	05/05→06/06	→	für Fahrzeuge mit Scheibenbremse an der Hinterachse	2	24.5150-0459.3 331018	L= 459,6
1.5 CDI	50 - 70	09/04→06/06					
1.5	90	01/04→06/06	←	11/04→	2	24.5298-0475.3 331255	L= 474
			→	11/04→; für Fahrzeuge mit Scheibenbremse an der Hinterachse	2	24.5150-0459.3 331018	L= 459,6
SMART - FORTWO Cabrio (450) 01/04→01/07							
 Bremssattel							
0.6	45	01/04→12/06	←	<input type="checkbox"/>		24.3421-1707.5 240445	- Halter
0.6 Brabus	55	01/04→12/06					
0.7	45 - 55	01/04→01/07	←	<input type="checkbox"/>		24.3421-1708.5 240446	- Halter
0.8 CDI	30	01/04→01/07					
 Bremsschlauch							
0.6	45	01/04→12/06	←		2	24.5112-0315.3 330509	L= 315
0.6 Brabus	55	01/04→12/06	→		2	24.5146-0330.3 330973	L= 330
0.7	45 - 55	01/04→01/07					
0.8 CDI	30	01/04→01/07					
SMART - FORTWO Cabrio (451) 01/07→							
 Bremssattel							
0.8 CDi	33 - 40	01/07→	←	<input type="checkbox"/>		24.3421-1721.5 241435	- Halter
1.0	52	01/07→	←	<input type="checkbox"/>		24.3421-1722.5 241436	- Halter
1.0 Brabus	72 - 88	01/08→					
1.0 Turbo	62	01/07→					
1.0 Turbo Brabus electric drive	75 - 20	07/10→ 11/09→					
electric drive Brabus	55 - 60	01/13→					
 Bremsschlauch							
0.8 CDi	33	01/07→	←	04/07→	2	24.5112-0285.3 330604	L= 285
1.0	52	01/07→					
1.0 Turbo	62	01/07→					
0.8 CDi	40	08/09→	←		2	24.5112-0285.3 330604	L= 285
1.0 Brabus	72 - 88	01/08→					
1.0 Turbo Brabus electric drive	75 - 20	07/10→ 11/09→					
electric drive Brabus	55 - 60	01/13→					
SMART - FORTWO Coupe (450) 01/04→02/07							
 Bremssattel							
0.6	45	01/04→02/07	←	<input type="checkbox"/>		24.3421-1707.5 240445	- Halter
0.7	34 - 55	01/04→02/07	←	<input type="checkbox"/>		24.3421-1708.5 240446	- Halter
0.8 CDI	30	01/04→01/07					
0.8 D	33	09/04→12/06					
0.7	40	01/04→01/07	←	<input type="checkbox"/>		24.3421-1721.5 241435	- Halter
			←	<input type="checkbox"/>		24.3421-1722.5 241436	- Halter
 Bremsschlauch							
0.6	45	01/04→02/07	←		2	24.5112-0315.3 330509	L= 315
0.7	34 - 55	01/04→02/07	→		2	24.5146-0330.3 330973	L= 330
0.8 CDI	30	01/04→01/07					
0.8 D	33	09/04→12/06					
0.7	40	01/04→01/07	→		2	24.5146-0330.3 330973	L= 330

	kW					! #		
SMART - FORTWO Coupe (451) 01/07→								
 Bremssattel								
0.8 CDi	33	01/07→	←	☐			24.3421-1721.5 241435	- Halter
	40							
1.0	45 - 52	01/07→	←	☐			24.3421-1722.5 241436	- Halter
1.0 Brabus	72	01/08→						
1.0 Turbo	62	01/07→						
1.0 Turbo Brabus electric drive	75 - 55	07/10→ 11/09→						
electric drive Brabus	60	01/13→						
 Bremsschlauch								
0.8 CDi	33	01/07→	←	04/07→	2	24.5112-0285.3 330604	L= 285	
1.0	45 - 52	01/07→						
1.0 Turbo	62	01/07→						
0.8 CDi	40	08/09→	←		2	24.5112-0285.3 330604	L= 285	
1.0 Brabus	72	01/08→						
1.0 Turbo Brabus electric drive	75 - 55	07/10→ 11/09→						
electric drive Brabus	60	01/13→						
SMART - ROADSTER (452) 04/03→11/05								
 Bremssattel								
0.7	45 - 60	04/03→11/05	←	☐			24.3421-1707.5 240445	- Halter
			←	☐			24.3421-1708.5 240446	- Halter
0.7 Brabus	74	12/03→11/05	←	03/04→; ☐			24.3421-1707.5 240445	- Halter
			←	03/04→; ☐			24.3421-1708.5 240446	- Halter
SMART - ROADSTER Coupe (452) 04/03→11/05								
 Bremssattel								
0.7	45	06/03→11/05	←	04/05→; ☐			24.3421-1707.5 240445	- Halter
			←	04/05→; ☐			24.3421-1708.5 240446	- Halter
0.7	60	04/03→11/05	←	☐			24.3421-1707.5 240445	- Halter
			←	☐			24.3421-1708.5 240446	- Halter
0.7 Brabus	74	12/03→11/05	←	03/04→; ☐			24.3421-1707.5 240445	- Halter
			←	03/04→; ☐			24.3421-1708.5 240446	- Halter
SUBARU - FORESTER (SF_) 03/97→09/02								
 Bremssattel								
2.0 AWD	90 - 92	08/97→09/02	←	☐			24.3431-1715.5 241331	- Halter
2.0 S Turbo AWD	125	06/98→04/01	←	☐			24.3431-1716.5 241332	- Halter
2.5 AWD	123	07/97→05/02						
2.0 S Turbo AWD	130	04/01→09/02	←	09/02→; ☐			24.3431-1711.5 241261	- Halter
			←	09/02→; ☐			24.3431-1712.5 241262	- Halter
SUBARU - FORESTER (SG_) 02/02→12/12								
 Bremssattel								
2.0 AWD	92	06/02→05/05	←	09/02→; ☐			24.3431-1711.5 241261	- Halter
2.0 S Turbo AWD	130	02/02→05/05	←	09/02→; ☐			24.3431-1712.5 241262	- Halter
2.0 X AWD	116	06/05→05/08	←	☐			24.3431-1711.5 241261	- Halter
2.5 AWD	129 - 155	12/03→10/12	←	☐			24.3431-1712.5 241262	- Halter
2.5 Prodrive Performance Pack AWD	188	05/05→09/05						
2.5 RX Nato AWD	115	11/02→12/08						
2.5 AWD	171	01/04→12/09	←	07/05→ 05/08; ☐			24.3431-1711.5 241261	- Halter
			←	07/05→ 05/08; ☐			24.3431-1712.5 241262	- Halter
2.5 AWD	169	06/05→05/08	←	09/05→; ☐			24.3431-1711.5 241261	- Halter
			←	09/05→; ☐			24.3431-1712.5 241262	- Halter
2.5 AWD	121	06/05→05/08	←	07/05→; ☐			24.3431-1711.5 241261	- Halter
			←	07/05→; ☐			24.3431-1712.5 241262	- Halter

















	kw			 	! #		
SUBARU - FORESTER (SH_) 12/07→							
 Bremssattel							
2.0 AWD	110	01/08→09/13	←	04/10→ 02/13; ☐		24.3431-1711.5 241261	- Halter
			←	☐		24.3431-1712.5 241262	- Halter
			→	→ 02/13; ☐		24.3381-1713.5 241255	- Halter
			→	→ 02/13; ☐		24.3381-1714.5 241256	- Halter
2.0 AWD	110	01/10→	←	→ 02/13; ☐		24.3431-1711.5 241261	- Halter
			←	→ 02/13; ☐		24.3431-1712.5 241262	- Halter
			→	→ 02/13; ☐		24.3381-1713.5 241255	- Halter
			→	→ 02/13; ☐		24.3381-1714.5 241256	- Halter
2.0 BiFuel AWD	110	01/09→12/11	←	04/10→; ☐		24.3431-1711.5 241261	- Halter
			←	☐		24.3431-1712.5 241262	- Halter
			→	☐		24.3381-1713.5 241255	- Halter
			→	☐		24.3381-1714.5 241256	- Halter
2.0 D AWD 2.5 AWD	108 169	09/08→09/13 06/08→09/13	←	☐		24.3431-1711.5 241261	- Halter
			←	☐		24.3431-1712.5 241262	- Halter
			→	→ 02/13; ☐		24.3381-1713.5 241255	- Halter
			→	→ 02/13; ☐		24.3381-1714.5 241256	- Halter
2.5	126	01/08→	←	04/10→ 02/13; ☐		24.3431-1711.5 241261	- Halter
			←	☐		24.3431-1712.5 241262	- Halter
			→	01/09→ 02/13; ☐		24.3381-1713.5 241255	- Halter
			→	01/09→ 02/13; ☐		24.3381-1714.5 241256	- Halter
2.5 AWD	126	01/09→09/13	←	04/10→ 02/13; ☐		24.3431-1711.5 241261	- Halter
			←	☐		24.3431-1712.5 241262	- Halter
			→	☐		24.3381-1713.5 241255	- Halter
			→	☐		24.3381-1714.5 241256	- Halter
2.5 AWD 2.5 Turbo AWD	126 193	03/11→09/13 02/11→09/13	←	☐		24.3431-1711.5 241261	- Halter
			←	☐		24.3431-1712.5 241262	- Halter
			→	☐		24.3381-1713.5 241255	- Halter
			→	☐		24.3381-1714.5 241256	- Halter
SUBARU - FORESTER (SJ_) 11/12→							
 Bremssattel							
2.0 BiFuel AWD 2.0 i AWD 2.5 AWD	110 110 126	03/13→ 03/13→ 11/12→	←	☐		24.3431-1711.5 241261	- Halter
			←	☐		24.3431-1712.5 241262	- Halter
2.0 D AWD	108	03/13→	←	für Fahrzeuge ohne PCS (Pre-Crash Safety System); ☐		24.3431-1711.5 241261	- Halter
			←	für Fahrzeuge ohne PCS (Pre-Crash Safety System); ☐		24.3431-1712.5 241262	- Halter
SUBARU - IMPREZA Schrägheck (GP_) 10/11→							
 Bremssattel							
1.6 i 1.6 i AWD 2.0 AWD	84 84 110	06/12→09/16 06/12→ 01/12→	←	☐		24.3431-1711.5 241261	- Halter
			←	☐		24.3431-1712.5 241262	- Halter
1.6 i AWD	85	12/11→10/16	←	06/12→; ☐		24.3431-1711.5 241261	- Halter
			←	06/12→; ☐		24.3431-1712.5 241262	- Halter
SUBARU - IMPREZA Schrägheck (GR, GH, G3) 03/07→05/14							
 Bremssattel							
1.5 AWD 1.5 F	79 - 85 79	02/08→03/12 02/08→03/12	→	☐		24.3381-1713.5 241255	- Halter
			→	☐		24.3381-1714.5 241256	- Halter
1.5 BiFuel AWD 2.0 AWD 2.0 D AWD	79 103 80	01/10→03/12 04/07→08/09 01/11→12/11	←	☐		24.3431-1711.5 241261	- Halter
			←	☐		24.3431-1712.5 241262	- Halter
2.5 AWD 2.5 WRX SE AWD 2.5 WRX STI 330S AWD 2.5 WRX STI AWD	228 195 243 224	09/10→08/13 07/10→08/13 05/09→12/10 06/12→08/13	→	☐		24.3381-1713.5 241255	- Halter
			→	☐		24.3381-1714.5 241256	- Halter
2.0 D AWD →	110	01/09→03/12	←	→ 12/11; ☐		24.3431-1711.5 241261	- Halter





























	kw			 	! #			
SUBARU - IMPREZA Schrägheck (GR, GH, G3) 03/07→05/14								
 Bremssattel								
2.0 D AWD	110	01/09→03/12	←	→ 12/11; 		24.3431-1712.5	241262	- Halter
			→	→ 12/11; 		24.3381-1713.5	241255	- Halter
			→	→ 12/11; 		24.3381-1714.5	241256	- Halter
2.0 R AWD	110	01/08→03/12	←	02/08→ 12/11; 		24.3431-1711.5	241261	- Halter
			←	02/08→ 12/11; 		24.3431-1712.5	241262	- Halter
			→	02/08→ 12/11; 		24.3381-1713.5	241255	- Halter
			→	02/08→ 12/11; 		24.3381-1714.5	241256	- Halter
2.0 R BiFuel AWD	110	01/09→03/12	←	05/10→; 		24.3431-1711.5	241261	- Halter
			←			24.3431-1712.5	241262	- Halter
			→			24.3381-1713.5	241255	- Halter
			→			24.3381-1714.5	241256	- Halter
2.5 AWD	169	01/08→09/11	←	02/08→; - ESP; 		24.3431-1711.5	241261	- Halter
			←	02/08→; - ESP; 		24.3431-1712.5	241262	- Halter
			→	02/08→; - ESP; 		24.3381-1713.5	241255	- Halter
			→	02/08→; - ESP; 		24.3381-1714.5	241256	- Halter
SUBARU - IMPREZA Station Wagon (GG) 10/00→12/08								
 Bremssattel								
2.0 AWD	92	12/00→12/07	←	11/02→ 09/05; 		24.3431-1711.5	241261	- Halter
			←	11/02→ 09/05; 		24.3431-1712.5	241262	- Halter
			←	→ 10/02; 		24.3431-1715.5	241331	- Halter
			←	→ 10/02; 		24.3431-1716.5	241332	- Halter
2.0 i R AWD	118	09/05→06/07	←	10/05→; 		24.3431-1711.5	241261	- Halter
			←	10/05→; 		24.3431-1712.5	241262	- Halter
SUBARU - IMPREZA Stufenheck (GD) 09/99→06/09								
 Bremssattel								
2.0 i AWD	92	12/00→06/09	←	→ 09/05; 		24.3431-1715.5	241331	- Halter
			←	→ 09/05; 		24.3431-1716.5	241332	- Halter
2.0 i R AWD	118	09/05→03/07	←	10/05→; 		24.3431-1711.5	241261	- Halter
			←	10/05→; 		24.3431-1712.5	241262	- Halter
2.5 AWD	130	03/01→09/05	←			24.3431-1715.5	241331	- Halter
			←			24.3431-1716.5	241332	- Halter
2.5 i AWD	112	12/02→09/05	←			24.3431-1711.5	241261	- Halter
			←			24.3431-1712.5	241262	- Halter
SUBARU - IMPREZA Stufenheck (GE, GV) 01/07→								
 Bremssattel								
1.5 1.5 AWD	79	02/08→	→			24.3381-1713.5	241255	- Halter
	79	02/08→	→			24.3381-1714.5	241256	- Halter
2.0 i AWD	110	01/11→	←	→ 12/11; 		24.3431-1711.5	241261	- Halter
			←	→ 12/11; 		24.3431-1712.5	241262	- Halter
			→	→ 12/11; 		24.3381-1713.5	241255	- Halter
			→	→ 12/11; 		24.3381-1714.5	241256	- Halter
2.5 AWD	169	10/08→	←	01/10→ 12/11; 		24.3431-1711.5	241261	- Halter
			←	01/10→ 12/11; 		24.3431-1712.5	241262	- Halter
			→	01/10→ 12/11; 		24.3381-1713.5	241255	- Halter
			→	01/10→ 12/11; 		24.3381-1714.5	241256	- Halter
2.5 AWD 2.5 WRX SE AWD	199	07/07→	←			24.3431-1711.5	241261	- Halter
	195	01/09→12/14	←			24.3431-1712.5	241262	- Halter
			→			24.3381-1713.5	241255	- Halter
			→			24.3381-1714.5	241256	- Halter













	kw			 	! #		
SUBARU - IMPREZA Stufenheck (GJ_) 07/11→							
 Bremssattel							
1.6 AWD	84 - 85	06/12→	←	☐		24.3431-1711.5 241261	- Halter
1.6 Front-Wheel Drive	84	06/12→09/16	←	☐		24.3431-1712.5 241262	- Halter
2.0 AWD	110	07/11→					
SUBARU - JUSTY III (G3X) 09/03→							
 Bremssattel							
1.3 AWD	69	09/03→	←	→ 08/07; ☐		24.3481-1777.5 240451	- Halter
1.5 AWD	73	09/03→	←	→ 08/07; ☐		24.3481-1778.5 240452	- Halter
1.3 CDTi	51	12/03→08/07	←	☐		24.3481-1777.5 240451	- Halter
			←	☐		24.3481-1778.5 240452	- Halter
 Bremsschlauch							
1.3 AWD	69	09/03→	←	→ 08/07	2	24.5291-0430.3 331084	L= 430
1.5 AWD	73	09/03→	→	→ 08/07	2	24.5284-0283.3 331080	L= 283
1.3 CDTi	51	12/03→08/07	←		2	24.5291-0430.3 331084	L= 430
			→		2	24.5284-0283.3 331080	L= 283
SUBARU - JUSTY IV 01/07→							
 Bremsschlauch							
1.0	51	01/07→	→	09/07→ 05/11	2	24.5235-0205.3 331093	L= 205
1.0 BiFuel	51	09/07→03/12	→	→ 05/11	2	24.5235-0205.3 331093	L= 205
1.3 AWD	67	03/08→					
SUBARU - LEGACY III (BE) 10/98→08/03							
 Bremssattel							
2.0 AWD	92	04/99→08/03	←	08/00→; ☐		24.3431-1715.5 241331	- Halter
			←	08/00→; ☐		24.3431-1716.5 241332	- Halter
2.5 AWD	115	10/98→08/03	←	☐		24.3431-1715.5 241331	- Halter
			←	☐		24.3431-1716.5 241332	- Halter
SUBARU - LEGACY III Kombi (BH) 10/98→08/03							
 Bremssattel							
2.0 AWD	206	06/02→08/03	←	☐		24.3431-1715.5 241331	- Halter
2.5 AWD	115	12/98→08/03	←	☐		24.3431-1716.5 241332	- Halter
3.0 H6 AWD	154	08/00→08/03	←	☐		24.3431-1716.5 241332	- Halter
2.0 AWD	92	12/98→08/03	←	08/00→; ☐		24.3431-1715.5 241331	- Halter
			←	08/00→; ☐		24.3431-1716.5 241332	- Halter
SUBARU - LEGACY IV (BL) 09/03→12/15							
 Bremssattel							
2.0 AWD	101	09/03→10/05	←	☐		24.3431-1711.5 241261	- Halter
			←	☐		24.3431-1712.5 241262	- Halter
2.0 D AWD	110	02/08→12/09	←	→ 04/09; ☐		24.3431-1711.5 241261	- Halter
2.0 R AWD	110	09/07→12/09					
2.5 i AWD	127	09/07→12/09	←	→ 04/09; ☐		24.3431-1712.5 241262	- Halter
2.5 AWD	121	09/03→04/09	←	→ 10/05; ☐		24.3431-1711.5 241261	- Halter
			←	→ 10/05; ☐		24.3431-1712.5 241262	- Halter
SUBARU - LEGACY IV Kombi (BP) 09/03→12/09							
 Bremssattel							
2.0 AWD	101	09/03→10/05	←	☐		24.3431-1711.5 241261	- Halter
			←	☐		24.3431-1712.5 241262	- Halter
2.0 D AWD	110	02/08→12/09	←	→ 04/09; ☐		24.3431-1711.5 241261	- Halter
2.0 R AWD	110	09/07→12/09					
2.5 i AWD	127	01/08→12/09	←	→ 04/09; ☐		24.3431-1712.5 241262	- Halter
2.5 AWD	121	09/03→04/09	←	→ 10/05; ☐		24.3431-1711.5 241261	- Halter
			←	→ 10/05; ☐		24.3431-1712.5 241262	- Halter





























	kw			 	! #		
SUBARU - LEGACY V (BM) 05/09→							
 Bremssattel							
2.0 D AWD	110	09/09→12/14	←	☐		24.3431-1711.5 241261	- Halter
2.0 i AWD	110	09/09→12/14	←	☐		24.3431-1712.5 241262	- Halter
2.0 i LPG AWD	108	09/09→12/11	←	☐			
2.5 i AWD	123 - 127	09/09→12/14					
SUBARU - LEGACY V Kombi (BR) 06/08→12/14							
 Bremssattel							
2.0 D AWD	108 - 110	09/09→12/14	←	☐		24.3431-1711.5 241261	- Halter
2.0 i AWD	110	09/09→12/14	←	☐		24.3431-1712.5 241262	- Halter
2.0 i LPG AWD	108	09/09→12/11					
2.5 CNG AWD	127	04/13→12/14					
2.5 i AWD	123 - 127	05/09→12/14					
SUBARU - OUTBACK (BE, BH) 10/98→08/03							
 Bremssattel							
2.5 AWD	115	10/00→08/03	←	→ 04/02; ☐		24.3431-1715.5 241331	- Halter
						24.3431-1716.5 241332	- Halter
3.0 H6 AWD	154	10/00→08/03	←	☐		24.3431-1715.5 241331	- Halter
			←	☐		24.3431-1716.5 241332	- Halter
SUBARU - OUTBACK (BL, BP) 09/03→06/10							
 Bremssattel							
2.0 D AWD	110	09/08→09/09	←	→ 04/09; ☐		24.3431-1711.5 241261	- Halter
			←	→ 04/09; ☐		24.3431-1712.5 241262	- Halter
2.5 AWD	121	11/03→09/09	←	☐		24.3431-1711.5 241261	- Halter
2.5 BiFuel AWD	127	09/08→06/09					
3.0 AWD	180	11/03→09/09	←	☐		24.3431-1712.5 241262	- Halter
2.5 AWD	127	09/08→09/09	←	→ 06/09; ☐		24.3431-1711.5 241261	- Halter
			←	→ 06/09; ☐		24.3431-1712.5 241262	- Halter
SUBARU - OUTBACK (BR) 06/09→							
 Bremssattel							
2.0 D AWD	108 - 110	09/09→	←	☐		24.3431-1711.5 241261	- Halter
2.5 BiFuel AWD	123	01/10→12/14	←	☐		24.3431-1712.5 241262	- Halter
2.5 i AWD	123 - 130	09/09→					
SUBARU - TREZIA 11/10→							
 Bremsschlauch							
1.3	73	03/11→	→	☐ / innen		24.5201-0264.3 331620	L= 290
1.4 D	66	03/11→	→	☐ / innen		24.5235-0200.3 331280	L= 198
SUBARU - WRX Stufenheck (GJ) 07/11→							
 Bremssattel							
2.0 AWD	197	09/13→	→	☐		24.3381-1713.5 241255	- Halter
			→	☐		24.3381-1714.5 241256	- Halter
SUBARU - XV (_GP_) 09/11→							
 Bremssattel							
1.6 BiFuel AWD	84	03/12→	←	☐		24.3431-1711.5 241261	- Halter
1.6 i AWD	84	03/12→					
2.0 BiFuel AWD	110	03/12→	←	☐		24.3431-1712.5 241262	- Halter
2.0 D AWD	80 - 108	03/12→					
2.0 Hybrid AWD	110	01/14→					
2.0 i AWD	110	03/12→					
SUBARU - XV (GT) 04/17→							
 Bremssattel							
2.0 AWD	113	04/17→	←	☐		24.3431-1711.5 241261	- Halter
2.0 i AWD	115	04/17→	←	☐		24.3431-1712.5 241262	- Halter

	kw			 	! #		
SUZUKI - ALTO VI (FF) 09/04→12/09							
 Bremssattel							
1.1	46	09/04→12/08	←	☐		24.3511-1713.5 240453	- Halter
			←	☐		24.3511-1714.5 240454	- Halter
SUZUKI - ALTO VII (GF) 01/09→							
 Bremsschlauch							
1.0	49 - 50	01/09→	→		2	24.5247-0235.3 331374	L= 235
1.0 LPG	50	04/09→					
SUZUKI - GRAND VITARA I (FT, HT) 03/98→08/06							
 Bremsschlauch							
1.6 4x4	69 - 73	03/98→09/05	←	☐		24.5291-0755.3 331195	L= 755
2.0 4x4	94 - 103	03/98→08/05	←	☐		24.5291-0756.3 331196	L= 755
2.0 HDI 110 16V 4x4	80	07/01→09/05					
2.0 HDI 110 4x4	80	02/01→12/03					
2.0 TD 4x4	63 - 64	03/98→09/05					
2.5 V6 24V 4x4	116	04/01→07/03					
2.7	127	06/01→08/03					
2.7 4x4	127 - 135	09/01→07/03					
2.5 V6 24V 4x4	106	04/98→07/03	←	→ 09/00; ☐		24.5291-0755.3 331195	L= 755
			←	→ 09/00; ☐		24.5291-0756.3 331196	L= 755
2.7	135	09/03→08/06	←	→ 09/05; ☐		24.5291-0755.3 331195	L= 755
			←	→ 09/05; ☐		24.5291-0756.3 331196	L= 755
SUZUKI - GRAND VITARA I Geländewagen offen (GT) 03/98→09/05							
 Bremsschlauch							
1.6 4x4	69	03/98→07/03	←	☐		24.5291-0755.3 331195	L= 755
2.0 4x4	94	03/98→07/03	←	☐		24.5291-0756.3 331196	L= 755
SUZUKI - GRAND VITARA II (JT, TE, TD) 04/05→							
 Bremssattel							
1.6	78	10/05→	←	☐		24.3601-1743.5 241369	ADV - Halter
1.6 All-wheel Drive	73 - 78	04/05→	←	☐		24.3601-1744.5 241370	ADV - Halter
1.9 DDiS	95	03/06→08/08					
1.9 DDiS All-wheel Drive	95	10/05→02/15					
2.0	99 - 107	10/05→					
2.0 All-wheel Drive	95 - 103	10/05→02/15					
2.4	124	09/09→					
2.4 All-wheel Drive	122 - 124	01/09→					
2.7	138	09/05→12/08					
2.7 All-wheel Drive	136 - 138	04/05→12/08					
3.2 All-wheel Drive	165 - 171	06/08→02/15					
 Bremsschlauch							
1.6	78	10/05→	←	→ 02/15; ☐		24.5291-0755.3 331195	L= 755
			←	→ 02/15; ☐		24.5291-0756.3 331196	L= 755
1.6 All-wheel Drive	73 - 77	09/05→	←	☐		24.5296-0525.3 331583	L= 525
2.0	99	01/10→	←	☐		24.5296-0526.3 331584	L= 525
2.4	124	09/09→					
2.4 All-wheel Drive	122 - 124	01/09→					
3.2 All-wheel Drive	165 - 171	06/08→02/15					
1.6 All-wheel Drive	78	04/05→02/15	←	☐		24.5291-0755.3 331195	L= 755
1.9 DDiS	95	03/06→08/08					
2.0 All-wheel Drive	95 - 103	10/05→02/15	←	☐		24.5291-0756.3 331196	L= 755
2.7 All-wheel Drive	136	01/07→12/08					
1.9 DDiS All-wheel Drive	95	10/05→02/15	←	→ 08/08; ☐		24.5291-0755.3 331195	L= 755
			←	→ 08/08; ☐		24.5291-0756.3 331196	L= 755
→							

	kw			 	! #		
SUZUKI - GRAND VITARA II (JT, TE, TD) 04/05→							
 Bremsschlauch							
2.0	103 - 107	10/05→	←	→ 12/11; ☐		24.5291-0755.3 331195	L= 755
			←	→ 12/11; ☐		24.5291-0756.3 331196	L= 755
2.7	138	09/05→12/08	←	10/05→ 08/08; ☐		24.5291-0755.3 331195	L= 755
			←	10/05→ 08/08; ☐		24.5291-0756.3 331196	L= 755
2.7 All-wheel Drive	138	04/05→08/08	←	10/05→; ☐		24.5291-0755.3 331195	L= 755
			←	10/05→; ☐		24.5291-0756.3 331196	L= 755
SUZUKI - IGNIS II (MH) 08/03→							
 Bremssattel							
1.3	69	09/03→	←	☐		24.3481-1777.5 240451	- Halter
1.3 4x4	69	09/03→	←	☐		24.3481-1778.5 240452	- Halter
1.5	73	09/03→	←	☐			
1.5 4x4	73	09/03→	←	☐			
1.3 DDiS	51	09/03→	←	→ 12/12; ☐		24.3481-1777.5 240451	- Halter
			←	→ 12/12; ☐		24.3481-1778.5 240452	- Halter
 Bremsschlauch							
1.3	69	09/03→	←	→ 12/12	2	24.5291-0430.3 331084	L= 430
1.3 4x4	69	09/03→	←	→ 12/12	2	24.5284-0283.3 331080	L= 283
1.3 DDiS	51	09/03→	→	→ 12/12			
1.5	73	09/03→					
1.5 4x4	73	09/03→					
SUZUKI - JIMNY Geländewagen geschlossen (SN) 07/98→							
 Bremsschlauch							
1.3	63	08/04→	←	☐		24.5291-0345.3 331165	L= 345
1.3 16V	59 - 60	09/98→	←	☐		24.5291-0508.3 331085	L= 508
1.3 16V 4WD	59 - 60	09/98→	→		2	24.5279-0360.3 331045	L= 360
1.3 16V 4x4	63	08/05→					
1.3 4WD	62	05/14→					
1.3 4x4	63	09/98→08/00					
1.5 DDiS 4WD	48	12/03→					
1.5 DDiS 4x4	63	08/05→					
SUZUKI - JIMNY Geländewagen offen (SN) 01/98→							
 Bremsschlauch							
1.3	63	08/04→	←	☐		24.5291-0345.3 331165	L= 345
1.3 16V 4WD	59	09/98→	←	☐		24.5291-0508.3 331085	L= 508
1.3 4WD	63	03/13→	→		2	24.5279-0360.3 331045	L= 360
SUZUKI - SPLASH (EX) 01/08→							
 Bremssattel							
1.0	48 - 50	01/08→	←	☐		24.3541-1821.5 241197	TRW - Halter
1.2	63	01/08→	←	☐		24.3541-1822.5 241198	TRW - Halter
1.2 LPG	63	04/08→12/14					
1.2 VVT	66 - 69	09/10→					
1.3 CDTI	55	01/08→					
Zubehörsatz, Bremssattel							
1.0	48 - 50	01/08→	←			24.0101-3802.2 260100	TRW
1.2	63	01/08→					
1.2 LPG	63	04/08→12/14					
1.2 VVT	66 - 69	09/10→					
1.3 CDTI	55	01/08→					
 Bremsschlauch							
1.0	48 - 50	01/08→	←		2	24.5273-0490.3 330940	L= 490
1.2	63	01/08→	→	☐		24.5279-0300.3 331135	L= 300
1.2 LPG	63	04/08→12/14	→	☐		24.5279-0305.3 330946	L= 305
1.2 VVT	66 - 69	09/10→					
1.3 CDTI	55	01/08→					

	kW			 	! #			
SUZUKI - SWIFT III (MZ, EZ) 02/05→								
 Bremssattel								
1.2	66	04/08→12/10	←	☐		24.3541-1821.5	241197	TRW - Halter
1.3	67	02/05→06/15	←	☐		24.3541-1822.5	241198	TRW - Halter
1.3 4x4	66 - 68	02/05→						
1.3 DDiS	51 - 55	08/05→						
1.3 LPG	68	09/08→12/10						
1.5	75	02/05→						
1.5 4x4	74	02/05→						
1.6	92	05/06→						
1.3	68	02/05→	←	→ 09/10; ☐		24.3541-1821.5	241197	TRW - Halter
			←	→ 09/10; ☐		24.3541-1822.5	241198	TRW - Halter
Zubehörsatz, Bremssattel								
1.2	66	04/08→12/10	←			24.0101-3802.2	260100	TRW
1.3	67	02/05→06/15						
1.3 4x4	66 - 68	02/05→						
1.3 DDiS	51 - 55	08/05→						
1.5	75	02/05→						
1.5 4x4	74	02/05→						
1.6	92	05/06→						
1.3	68	02/05→	←	→ 09/10		24.0101-3802.2	260100	TRW
 Bremsschlauch								
1.2	66	04/08→12/10	←	für Linkslenker; Fahrzeugproduktionsland Ungarn	2	24.5273-0490.3	330940	L= 490
1.3	67	02/05→06/15						
1.3 4x4	66 - 68	02/05→	→	Fahrzeugproduktionsland Ungarn; ☐		24.5279-0300.3	331135	L= 300
1.3 DDiS	51 - 55	08/05→	→	Fahrzeugproduktionsland Ungarn; ☐		24.5279-0305.3	330946	L= 305
1.5	75	02/05→						
1.5 4x4	74	02/05→						
1.3	68	02/05→	←	→ 09/10; für Linkslenker; Fahrzeugproduktionsland Ungarn	2	24.5273-0490.3	330940	L= 490
			→	→ 09/10; Fahrzeugproduktionsland Ungarn; ☐		24.5279-0300.3	331135	L= 300
			→	→ 09/10; Fahrzeugproduktionsland Ungarn; ☐		24.5279-0305.3	330946	L= 305
1.3 LPG	68	09/08→12/10	←	Fahrzeugproduktionsland Ungarn	2	24.5273-0490.3	330940	L= 490
			→	Fahrzeugproduktionsland Japan; ☐		24.5279-0300.3	331135	L= 300
			→	Fahrzeugproduktionsland Ungarn; ☐		24.5279-0305.3	330946	L= 305
1.6	92	05/06→	→	Fahrzeugproduktionsland Ungarn; ☐		24.5279-0300.3	331135	L= 300
			→	Fahrzeugproduktionsland Ungarn; ☐		24.5279-0305.3	330946	L= 305
SUZUKI - SWIFT IV (FZ, NZ) 10/10→								
 Bremssattel								
1.2	63 - 69	10/10→	←	☐		24.3541-1863.5	241357	- Halter
1.2 4WD	67	08/12→	←	☐		24.3541-1864.5	241358	- Halter
1.2 4x4	66 - 69	10/10→						
1.3 DDiS	55	10/10→						
1.4	70	02/11→						
1.6	100	01/12→	←	für Fahrzeuge mit Sportpaket; ☐		24.3541-1863.5	241357	- Halter
			←	für Fahrzeuge mit Sportpaket; ☐		24.3541-1864.5	241358	- Halter
 Bremsschlauch								
1.2	63 - 69	10/10→	→	außen	2	24.5296-0180.3	331575	L= 180
1.2 4WD	67	08/12→						
1.2 4x4	66 - 69	10/10→						
1.3 DDiS	55	10/10→						
1.4	70	02/11→						
1.6	100	01/12→						
SUZUKI - SX4 (EY, GY) 06/06→								
 Bremssattel								
1.5	73	06/06→07/10	←	Fahrzeugproduktionsland Ungarn; ☐		24.3571-1767.5	241199	TRW - Halter
1.6 LPG	79	06/06→12/12	←	Fahrzeugproduktionsland Ungarn; ☐		24.3571-1768.5	241200	TRW - Halter
1.6 VVT	79	06/06→						
→								

	kw					! #		
SUZUKI - SX4 (EY, GY) 06/06→								
 Bremssattel								
1.6 VVT 4x4	79	06/06→	←	Fahrzeugproduktionsland Ungarn; ☐		24.3571-1767.5	241199	TRW - Halter
			←	Fahrzeugproduktionsland Ungarn; ☐		24.3571-1768.5	241200	TRW - Halter
1.9 DDiS	88	06/06→	←	☐		24.3571-1767.5	241199	TRW - Halter
1.9 DDiS 4x4	88	06/06→	←	☐		24.3571-1768.5	241200	TRW - Halter
 Bremsschlauch								
1.5	73	06/06→07/10		Fahrzeugproduktionsland Ungarn; am Bremssattel	2	24.5296-0180.3	331575	L= 180
1.5 VVTi	81	07/07→12/15						
1.6 LPG	79	06/06→12/12	←	Fahrzeugproduktionsland Ungarn	2	24.5273-0375.3	331147	L= 375
1.6 VVT	79 - 88	06/06→	→	Fahrzeugproduktionsland Japan; innen	2	24.5279-0300.3	331135	L= 300
1.6 VVT 4x4	79 - 88	06/06→	→	Fahrzeugproduktionsland Japan	2	24.5296-0180.3	331575	L= 180
1.5 VVT	82	07/10→		am Bremssattel	2	24.5296-0180.3	331575	L= 180
1.5 VVT 4x4	82	07/10→	←		2	24.5273-0375.3	331147	L= 375
1.6 DDiS	66	04/07→						
1.6 VVT 4x4	82	07/09→	→	innen	2	24.5279-0300.3	331135	L= 300
1.9 DDiS	88	06/06→	→		2	24.5296-0180.3	331575	L= 180
1.9 DDiS 4x4	88	06/06→	→		2	24.5296-0180.3	331575	L= 180
2.0 16V 4x4	112	01/10→						
2.0 DDiS	99	07/09→						
2.0 DDiS 4x4	99	07/09→						
1.6 VVT	81 - 82	11/10→12/15	←	Fahrzeugproduktionsland Ungarn	2	24.5273-0375.3	331147	L= 375
1.6 VVT 4x4	81	01/12→12/15	→	Fahrzeugproduktionsland Japan	2	24.5279-0300.3	331135	L= 300
			→	für Fahrzeuge mit Scheibenbremse an der Hinterachse; innen	2	24.5296-0180.3	331575	L= 180
2.0 4x4	107	06/06→	→	für Fahrzeuge mit Trommelbremse an der Hinterachse	2	24.5279-0300.3	331135	L= 300
			→	für Fahrzeuge mit Scheibenbremse an der Hinterachse; innen	2	24.5279-0300.3	331135	L= 300
			→	für Fahrzeuge mit Scheibenbremse an der Hinterachse; außen	2	24.5296-0180.3	331575	L= 180
SUZUKI - SX4 Stufenheck (GY, RW) 10/07→								
 Bremssattel								
1.6	79	10/07→	←	Fahrzeugproduktionsland Ungarn; ☐		24.3571-1767.5	241199	TRW - Halter
1.6 AWD	79	10/07→12/11	←	Fahrzeugproduktionsland Ungarn; ☐		24.3571-1768.5	241200	TRW - Halter
 Bremsschlauch								
1.6	79 - 88	10/07→		Fahrzeugproduktionsland Ungarn; am Bremssattel	2	24.5296-0180.3	331575	L= 180
1.6 AWD	79	10/07→12/11	←	Fahrzeugproduktionsland Ungarn	2	24.5273-0375.3	331147	L= 375
			→	Fahrzeugproduktionsland Japan; innen	2	24.5279-0300.3	331135	L= 300
			→	Fahrzeugproduktionsland Japan	2	24.5296-0180.3	331575	L= 180
SUZUKI - WAGON R Schrägheck 03/02→12/12								
 Bremssattel								
1.0	39 - 44	07/03→08/05	←	→ TSMMPMA93S00210000; ☐		24.3481-1757.5	240325	TRW - Halter
1.2	59	06/04→08/05	←	→ TSMMPMA93S00210000; ☐		24.3481-1758.5	240326	BOS - Halter
			←	TSMMPMA93S00210001→; ☐		24.3481-1777.5	240451	- Halter
			←	TSMMPMA93S00210001→; ☐		24.3481-1778.5	240452	- Halter
1.3	65	09/03→12/10	←	→ TSMMPMA53S00210000; ☐		24.3481-1757.5	240325	TRW - Halter
			←	→ TSMMPMA53S00210000; ☐		24.3481-1758.5	240326	BOS - Halter
			←	TSMMPMA53S00210001→; ☐		24.3481-1777.5	240451	- Halter
			←	TSMMPMA53S00210001→; ☐		24.3481-1778.5	240452	- Halter
 Bremsschlauch								
1.0	39 - 44	07/03→08/05	←		2	24.5291-0430.3	331084	L= 430
1.2	59	06/04→08/05	→		2	24.5284-0283.3	331080	L= 283
1.3	65	09/03→12/10						
SUZUKI - WAGON R+ Schrägheck (MM) 05/00→								
 Bremssattel								
1.0	51	08/00→07/03	←	☐		24.3481-1777.5	240451	- Halter
1.0 XT Plus	74	08/00→07/01						
→								

	kw					! #		
SUZUKI - WAGON R+ Schrägheck (MM) 05/00→								
 Bremssattel								
1.2	59	01/05→12/08	←	☐			24.3481-1778.5 240452	- Halter
1.0	39	07/01→12/06	←	☐			24.3481-1757.5 240325	TRW - Halter
1.3	56	05/00→12/04	←	☐			24.3481-1758.5 240326	BOS - Halter
1.3	69	09/03→	←	→ 04/08; → TSMMA53S00210000; ☐			24.3481-1777.5 240451	- Halter
			←	→ 04/08; → TSMMA53S00210000; ☐			24.3481-1778.5 240452	- Halter
1.3 4WD	56	10/01→	←	→ 12/04; ☐			24.3481-1757.5 240325	TRW - Halter
			←	→ 12/04; ☐			24.3481-1758.5 240326	BOS - Halter
1.3 4WD	69	09/03→	←	→ TSMMB53S00210000; ☐			24.3481-1757.5 240325	TRW - Halter
			←	→ TSMMB53S00210000; ☐			24.3481-1758.5 240326	BOS - Halter
			←	→ 04/08; TSMMB53S00210001→; ☐			24.3481-1777.5 240451	- Halter
			←	→ 04/08; TSMMB53S00210001→; ☐			24.3481-1778.5 240452	- Halter
1.3 DDiS	51	09/03→	←	→ 04/08; ☐			24.3481-1777.5 240451	- Halter
			←	→ 04/08; ☐			24.3481-1778.5 240452	- Halter
 Bremsschlauch								
1.0	39 - 51	08/00→12/06	←			2	24.5291-0430.3 331084	L= 430
1.0 XT Plus	74	08/00→07/01	→			2	24.5284-0283.3 331080	L= 283
1.2	59	01/05→12/08						
1.3	56	05/00→12/04						
1.3	69	09/03→	←	→ 04/08		2	24.5291-0430.3 331084	L= 430
1.3 4WD	69	09/03→						
1.3 DDiS	51	09/03→	→	→ 04/08		2	24.5284-0283.3 331080	L= 283
1.3 4WD	56	10/01→	←	→ 12/04		2	24.5291-0430.3 331084	L= 430
			→	→ 12/04		2	24.5284-0283.3 331080	L= 283
TOYOTA - 4 RUNNER V (_N28_) 03/09→								
 Bremsschlauch								
4.0	202	01/10→	←			2	24.5201-0258.3 331544	L= 262
4.0 4WD	202	01/10→	→	☐ / außen			24.5296-0256.3 331548	L= 241
TOYOTA - ALPHARD I (_H1_) 04/03→04/08								
 Bremssattel								
2.4	117	09/03→04/08	→	☐			24.3431-1707.5 241155	TRW - Halter
2.4 4WD	117	09/03→04/08	→	☐			24.3431-1708.5 241156	TRW - Halter
2.4 Hybrid 4WD	117	09/03→04/08	→	☐			24.3431-1707.5 241155	TRW - Halter
3.0	162	04/03→04/08	→	☐			24.3431-1708.5 241156	TRW - Halter
3.0 4WD	162	04/03→04/08	→	☐			24.3431-1708.5 241156	TRW - Halter
TOYOTA - AURION (_V4_) 03/06→09/11								
 Bremsschlauch								
3.5	200	03/06→09/11	→	01/07→; ☐			24.5296-0562.3 331482	L= 562
			→	01/07→; ☐			24.5296-0563.3 331483	L= 562
TOYOTA - AURIS (_E15_) 10/06→09/12								
 Bremssattel								
1.33 Dual-VVTi	73 - 74	05/09→09/12	→	Fahrzeugproduktionsland Türkei / Groß Britannien; ☐			24.3367-1715.5 241291	BOS - Halter
1.4 D-4D	66	03/07→09/12	→	Fahrzeugproduktionsland Türkei / Groß Britannien; ☐			24.3367-1716.5 241292	BOS - Halter
1.6	91 - 97	03/07→09/12	→	Fahrzeugproduktionsland Türkei / Groß Britannien; ☐				
1.8	100 - 108	10/06→09/12	→	Fahrzeugproduktionsland Japan; ☐			24.3387-1743.5 241299	- Halter
			→	Fahrzeugproduktionsland Japan; ☐			24.3387-1744.5 241300	- Halter
1.4	71	03/07→09/12	→	Fahrzeugproduktionsland Großbritannien / Türkei; ☐			24.3367-1715.5 241291	BOS - Halter
			→	Fahrzeugproduktionsland Türkei / Groß Britannien; ☐			24.3367-1716.5 241292	BOS - Halter
			→	Fahrzeugproduktionsland Japan; ☐			24.3387-1743.5 241299	- Halter
			→	Fahrzeugproduktionsland Japan; ☐			24.3387-1744.5 241300	- Halter
1.5	81	10/06→08/12	→	09/09→; Fahrzeugproduktionsland Türkei / Groß Britannien; ☐			24.3367-1715.5 241291	BOS - Halter
→								

TOYOTA - AURIS (E15) 10/06→09/12

Bremssattel

1.5	81	10/06→08/12	➔	09/09→; Fahrzeugproduktionsland Türkei / Groß Britannien;	24.3367-1716.5	241292	BOS - Halter
			➔	09/09→; Fahrzeugproduktionsland Japan;	24.3387-1743.5	241299	- Halter
			➔	09/09→; Fahrzeugproduktionsland Japan;	24.3387-1744.5	241300	- Halter
1.5 4WD	77	10/06→09/12	➔	Fahrzeugproduktionsland Türkei / Groß Britannien;	24.3367-1715.5	241291	BOS - Halter
			➔	Fahrzeugproduktionsland Türkei / Groß Britannien;	24.3367-1716.5	241292	BOS - Halter
			➔	09/09→; Fahrzeugproduktionsland Japan;	24.3387-1743.5	241299	- Halter
			➔	09/09→; Fahrzeugproduktionsland Japan;	24.3387-1744.5	241300	- Halter
1.8 4WD	100	10/06→10/09	➔	Fahrzeugproduktionsland Türkei / Groß Britannien;	24.3367-1715.5	241291	BOS - Halter
			➔	Fahrzeugproduktionsland Türkei / Groß Britannien;	24.3367-1716.5	241292	BOS - Halter
			➔	02/09→; Fahrzeugproduktionsland Japan;	24.3387-1743.5	241299	- Halter
			➔	02/09→; Fahrzeugproduktionsland Japan;	24.3387-1744.5	241300	- Halter
1.8 Hybrid	73	09/10→09/12	➔		24.3387-1743.5	241299	- Halter
			➔		24.3387-1744.5	241300	- Halter
2.0 D-4D	93	10/06→09/12	➔		24.3571-1789.5	240989	- Halter
			➔	Fahrzeugproduktionsland Groß Britan- nien;	24.3571-1790.5	241031	- Halter
			➔	03/07→; Fahrzeugproduktionsland Türkei / Groß Britannien;	24.3367-1715.5	241291	BOS - Halter
			➔	03/07→; Fahrzeugproduktionsland Türkei / Groß Britannien;	24.3367-1716.5	241292	BOS - Halter
2.2 D	130	11/06→09/12	➔	03/07→; Fahrzeugproduktionsland Groß Britan- nien;	24.3571-1789.5	240989	- Halter
			➔	03/07→; Fahrzeugproduktionsland Groß Britan- nien;	24.3571-1790.5	241031	- Halter
			➔		24.3364-1715.5	241329	- Halter ALU
			➔		24.3364-1716.5	241330	- Halter ALU















Bremsschlauch























1.33 Dual-VVTi	73 - 74	05/09→09/12	➔	Fahrzeugproduktionsland Türkei; 154→; / innen	24.5261-0130.3	331387	L= 130
1.4	71	03/07→09/12	➔	Fahrzeugproduktionsland Türkei; 154→; außen / am Bremssattel	2	24.5262-0180.3	331180
1.4 D-4D	66	03/07→09/12					
1.5	81	10/06→08/12					
1.6	91 - 97	03/07→09/12					
1.8	100 - 108	10/06→09/12					
1.8 4WD	100	10/06→10/09					
2.0 D-4D	93	10/06→09/12					
1.5 4WD	77	10/06→09/12	➔	Fahrzeugproduktionsland Groß Britan- nien / Türkei; 154→; / innen	24.5261-0130.3	331387	L= 130
			➔	Fahrzeugproduktionsland Türkei; 154→; außen / am Bremssattel	2	24.5262-0180.3	331180
2.2 D	130	11/06→09/12	➔		24.5265-0347.3	331405	L= 345
			➔		24.5275-0341.3	331382	L= 345











TOYOTA - AURIS (E18) 10/12→12/18











Bremssattel

















































1.3	73	10/12→12/18	➔		24.3367-1715.5	241291	BOS - Halter
1.4 D-4D	66	10/12→12/18	➔		24.3367-1716.5	241292	BOS - Halter
1.6	97	10/12→12/18	➔	Baumuster: ZRE185;	24.3364-1715.5	241329	- Halter ALU
			➔	Baumuster: ZRE185;	24.3364-1716.5	241330	- Halter ALU
			➔	Baumuster: ZRE181;	24.3367-1715.5	241291	BOS - Halter
→							

















	kw			 	! #		
TOYOTA - AURIS (_E18_) 10/12→12/18							
 Bremssattel							
1.6	97	10/12→12/18	➔	Baumuster: ZRE181; ☐		24.3367-1716.5 241292	BOS - Halter
1.8	103	10/12→12/18	➔	☐		24.3364-1715.5 241329	- Halter ALU
1.8 Hybrid	73	10/12→12/18	➔	☐		24.3364-1716.5 241330	- Halter ALU
2.0 D-4D	91	10/12→04/15	➔	☐		24.3571-1789.5 240989	- Halter
			➔	☐		24.3571-1790.5 241031	- Halter
			➔	☐		24.3364-1715.5 241329	- Halter ALU
			➔	☐		24.3364-1716.5 241330	- Halter ALU
 Bremsschlauch							
1.2	85	03/15→12/18	➔	☐		24.5265-0348.3 331594	L= 345
1.6 D4-D	82	04/15→12/18	➔	☐		24.5281-0345.3 331607	L= 345
1.8	103	10/12→12/18	➔	☐		24.5281-0345.3 331607	L= 345
1.8 Hybrid	73	10/12→12/18	➔	☐		24.5281-0345.3 331607	L= 345
2.0 D-4D	91	10/12→04/15	➔	☐		24.5281-0345.3 331607	L= 345
1.6	97	10/12→12/18	➔	Baumuster: ZRE185; ☐		24.5265-0348.3 331594	L= 345
			➔	Baumuster: ZRE185; ☐		24.5281-0345.3 331607	L= 345
TOYOTA - AURIS Kasten/Schrägheck (_E15_) 03/07→09/12							
 Bremssattel							
1.4 D-4D	66	03/07→09/12	➔	Fahrzeugproduktionsland Türkei / Groß Britannien; ☐		24.3367-1715.5 241291	BOS - Halter
			➔	Fahrzeugproduktionsland Türkei / Groß Britannien; ☐		24.3367-1716.5 241292	BOS - Halter
			➔	Fahrzeugproduktionsland Japan; ☐		24.3387-1743.5 241299	- Halter
			➔	Fahrzeugproduktionsland Japan; ☐		24.3387-1744.5 241300	- Halter
 Bremsschlauch							
1.4 D-4D	66	03/07→09/12	➔	Fahrzeugproduktionsland Türkei; 154→; ☐ / innen		24.5261-0130.3 331387	L= 130
			➔	Fahrzeugproduktionsland Türkei; 154→; außen / am Bremssattel	2	24.5262-0180.3 331180	L= 180
TOYOTA - AURIS Kombi (_E18_) 07/13→12/18							
 Bremssattel							
1.3	73	07/13→12/18	➔	☐		24.3367-1715.5 241291	BOS - Halter
1.4 D-4D	66	07/13→12/18	➔	☐		24.3367-1716.5 241292	BOS - Halter
1.6	97	07/13→12/18	➔	☐		24.3364-1715.5 241329	- Halter ALU
1.8 Hybrid	73	07/13→12/18	➔	☐		24.3364-1716.5 241330	- Halter ALU
2.0 D-4D	91	07/13→04/15	➔	☐		24.3571-1789.5 240989	- Halter
			➔	☐		24.3571-1790.5 241031	- Halter
			➔	☐		24.3364-1715.5 241329	- Halter ALU
			➔	☐		24.3364-1716.5 241330	- Halter ALU
 Bremsschlauch							
1.2	85	03/15→12/18	➔	☐		24.5265-0348.3 331594	L= 345
1.6	97	07/13→12/18	➔	☐		24.5281-0345.3 331607	L= 345
1.6 D4-D	82	04/15→12/18	➔	☐		24.5281-0345.3 331607	L= 345
1.8 Hybrid	73	07/13→12/18	➔	☐		24.5281-0345.3 331607	L= 345
2.0 D-4D	91	07/13→04/15	➔	☐		24.5281-0345.3 331607	L= 345
TOYOTA - AURIS VAN Kasten/Schrägheck (_E18_) 03/13→12/18							
 Bremssattel							
1.4 D-4D	66	03/13→12/18	➔	☐		24.3367-1715.5 241291	BOS - Halter
			➔	☐		24.3367-1716.5 241292	BOS - Halter
TOYOTA - AVENSIS (_T22_) 09/97→02/03							
 Bremssattel							
1.6	74	09/97→10/00	➔	→ 09/00; für Fahrzeuge mit Trommelbremse an der Hinterachse; ☐		24.3571-9801.5 240497	ATE - Halter
2.0	94	09/97→10/00	➔	→ 09/00; für Fahrzeuge mit Trommelbremse an der Hinterachse; ☐		24.3571-9802.5 240498	ATE - Halter
→							















	kw					! #		
TOYOTA - AVENSIS (T22) 09/97→02/03								
 Bremssattel								
1.6 2.0 D 2.0 D-4D 2.0 TD	81 61 81 66	10/97→06/00 10/97→05/98 10/99→02/03 09/97→02/03	←	für Fahrzeuge mit Trommelbremse an der Hinterachse; 			24.3571-9801.5 240497	ATE - Halter
			←	für Fahrzeuge mit Trommelbremse an der Hinterachse; 			24.3571-9802.5 240498	ATE - Halter
1.8	81	09/97→10/00	←	→ 09/00; 			24.3571-9801.5 240497	ATE - Halter
			←	→ 09/00; 			24.3571-9802.5 240498	ATE - Halter
Führungshülzensatz, Bremssattel								
1.6 1.8 2.0	74 81 94	09/97→10/00 09/97→10/00 09/97→10/00	←	→ 09/00; für Fahrzeuge mit Trommelbremse an der Hinterachse			11.0101-5407.2 260011	ATE
1.6 2.0 D	81 61	10/97→06/00 10/97→05/98	←	für Fahrzeuge mit Trommelbremse an der Hinterachse			11.0101-5407.2 260011	ATE
1.6 VVT-i 1.8 VVT-i 2.0 VVT-i	81 95 110	10/00→02/03 10/00→02/03 10/00→02/03	←	07/01→; für Fahrzeuge mit Scheibenbremse an der Hinterachse			11.0101-5407.2 260011	ATE
2.0 D-4D 2.0 TD	81 66	10/99→02/03 09/97→02/03	←	07/01→; für Fahrzeuge mit Scheibenbremse an der Hinterachse			11.0101-5407.2 260011	ATE
			←	für Fahrzeuge mit Trommelbremse an der Hinterachse			11.0101-5407.2 260011	ATE
Führungsbolzen, Bremssattel								
1.6 1.8 2.0	74 81 94	09/97→10/00 09/97→10/00 09/97→10/00		→ 09/00; für Fahrzeuge mit Trommelbremse an der Hinterachse	2		11.8171-0008.1 990049	ATE
1.6 2.0 D	81 61	10/97→06/00 10/97→05/98		für Fahrzeuge mit Trommelbremse an der Hinterachse	2		11.8171-0008.1 990049	ATE
1.6 VVT-i 1.8 VVT-i 2.0 VVT-i	81 95 110	10/00→02/03 10/00→02/03 10/00→02/03		07/01→; für Fahrzeuge mit Scheibenbremse an der Hinterachse	2		11.8171-0008.1 990049	ATE
2.0 D-4D 2.0 TD	81 66	10/99→02/03 09/97→02/03		07/01→; für Fahrzeuge mit Scheibenbremse an der Hinterachse	2		11.8171-0008.1 990049	ATE
				für Fahrzeuge mit Trommelbremse an der Hinterachse	2		11.8171-0008.1 990049	ATE
TOYOTA - AVENSIS (T25) 03/03→11/08								
 Bremssattel								
1.6 VVT-i 1.8 2.0 2.0 D-4D	81 95 108 85 -	04/03→11/08 03/03→10/08 03/03→11/08 04/03→11/08	←				24.3571-1759.5 240459	- Halter
			←				24.3571-1760.5 240460	- Halter
2.0 VVTi 2.2 D-4D 2.2 D-CAT 2.4	114 110 130 120 - 125	03/03→10/08 10/05→11/08 07/05→11/08 09/03→11/08						
 Bremsschlauch								
1.6 VVT-i 1.8 2.0 2.0 D-4D	81 95 108 85 -	04/03→11/08 03/03→10/08 03/03→11/08 04/03→11/08	←				24.5262-0575.3 330922	L= 575
			←				24.5262-0576.3 330923	L= 575
2.0 VVTi 2.2 D-4D 2.2 D-CAT 2.4	114 110 130 120 - 125	03/03→10/08 10/05→11/08 07/05→11/08 09/03→11/08	→		2		24.5276-0240.3 330943	L= 240
TOYOTA - AVENSIS Kombi (T22) 09/97→02/03								
 Bremssattel								
1.6 1.8 2.0	74 - 81 81 94	09/97→10/00 09/97→10/00 09/97→10/00	←	→ 09/00; für Fahrzeuge mit Trommelbremse an der Hinterachse; 			24.3571-9801.5 240497	ATE - Halter
			←	→ 09/00; für Fahrzeuge mit Trommelbremse an der Hinterachse; 			24.3571-9802.5 240498	ATE - Halter
2.0 D 2.0 D-4D 2.0 TD	61 81 66	10/97→05/98 10/99→02/03 09/97→02/03	←	für Fahrzeuge mit Trommelbremse an der Hinterachse; 			24.3571-9801.5 240497	ATE - Halter
→			←	für Fahrzeuge mit Trommelbremse an der Hinterachse; 			24.3571-9802.5 240498	ATE - Halter

	kw					! #		
TOYOTA - AVENSIS Kombi (T22_) 09/97→02/03								
Führungshülzensatz, Bremsattel								
1.6	74 - 81	09/97→10/00	←	→ 09/00; für Fahrzeuge mit Trommelbremse an der Hinterachse			11.0101-5407.2 260011	ATE
1.8	81	09/97→10/00						
2.0	94	09/97→10/00						
1.6	81	07/00→02/03	←	07/01→; für Fahrzeuge mit Scheibenbremse an der Hinterachse			11.0101-5407.2 260011	ATE
1.8	95	10/00→02/03						
2.0	110	10/00→02/03						
2.0 D	85	09/02→02/03	←	für Fahrzeuge mit Scheibenbremse an der Hinterachse			11.0101-5407.2 260011	ATE
2.0 D	61	10/97→05/98	←	für Fahrzeuge mit Trommelbremse an der Hinterachse			11.0101-5407.2 260011	ATE
2.0 D-4D	81	10/99→02/03	←	07/01→; für Fahrzeuge mit Scheibenbremse an der Hinterachse			11.0101-5407.2 260011	ATE
2.0 TD	66	09/97→02/03	←	für Fahrzeuge mit Trommelbremse an der Hinterachse			11.0101-5407.2 260011	ATE
Führungsbolzen, Bremsattel								
1.6	74 - 81	09/97→10/00		→ 09/00; für Fahrzeuge mit Trommelbremse an der Hinterachse	2		11.8171-0008.1 990049	ATE
1.8	81	09/97→10/00						
2.0	94	09/97→10/00						
1.6	81	07/00→02/03		07/01→; für Fahrzeuge mit Scheibenbremse an der Hinterachse	2		11.8171-0008.1 990049	ATE
1.8	95	10/00→02/03						
2.0	110	10/00→02/03						
2.0 D	85	09/02→02/03		für Fahrzeuge mit Scheibenbremse an der Hinterachse	2		11.8171-0008.1 990049	ATE
2.0 D	61	10/97→05/98		für Fahrzeuge mit Trommelbremse an der Hinterachse	2		11.8171-0008.1 990049	ATE
2.0 D-4D	81	10/99→02/03		07/01→; für Fahrzeuge mit Scheibenbremse an der Hinterachse	2		11.8171-0008.1 990049	ATE
2.0 TD	66	09/97→02/03		für Fahrzeuge mit Trommelbremse an der Hinterachse	2		11.8171-0008.1 990049	ATE
TOYOTA - AVENSIS Kombi (T25_) 04/03→11/08								
 Bremsattel								
1.6 VVT-i	81	04/03→11/08	←	<input type="checkbox"/>			24.3571-1759.5 240459	- Halter
1.8	95	04/03→11/08						
2.0	108	04/03→11/08	←	<input type="checkbox"/>			24.3571-1760.5 240460	- Halter
2.0 D-4D	85 - 93	04/03→11/08						
2.0 VVTi	114	04/03→11/08						
2.2 D-4D	110	10/05→11/08						
2.2 D-CAT	130	07/05→11/08						
2.4	120 - 125	09/03→11/08						
 Bremsschlauch								
1.6 VVT-i	81	04/03→11/08	←	<input type="checkbox"/>			24.5262-0575.3 330922	L= 575
1.8	95	04/03→11/08						
2.0	108	04/03→11/08	←	<input type="checkbox"/>			24.5262-0576.3 330923	L= 575
2.0 D-4D	85 - 93	04/03→11/08	→		2		24.5276-0240.3 330943	L= 240
2.0 VVTi	114	04/03→11/08						
2.2 D-4D	110	10/05→11/08						
2.2 D-CAT	130	07/05→11/08						
2.4	120 - 125	09/03→11/08						
TOYOTA - AVENSIS Kombi (T27_) 02/09→10/18								
 Bremsattel								
1.6	97	02/09→10/18	←	<input type="checkbox"/>			24.3571-1789.5 240989	- Halter
1.6 D4-D	82	04/15→10/18	←	<input type="checkbox"/>			24.3571-1790.5 241031	- Halter
1.8	108	02/09→10/18						
2.0	112	02/09→10/18	→	+ eFSB; <input type="checkbox"/>			24.3384-1789.5 241295	- Halter
2.0 D-4D	91 - 93	02/09→10/18	→	+ eFSB; <input type="checkbox"/>			24.3384-1790.5 241296	- Halter
2.0 D-4D	105	04/15→10/18	←	Kasten/Kombi; <input type="checkbox"/>			24.3571-1789.5 240989	- Halter
			←	Kasten/Kombi; <input type="checkbox"/>			24.3571-1790.5 241031	- Halter
			→	+ eFSB; <input type="checkbox"/>			24.3384-1789.5 241295	- Halter
			→	+ eFSB; <input type="checkbox"/>			24.3384-1790.5 241296	- Halter
2.2 D-4D	110 - 130	02/09→10/18	→	+ eFSB; <input type="checkbox"/>			24.3384-1789.5 241295	- Halter
			→	+ eFSB; <input type="checkbox"/>			24.3384-1790.5 241296	- Halter
→								

	kw					! #		
TOYOTA - AVENSIS Kombi (_T27_) 02/09→10/18								
 Bremsschlauch								
1.6	97	02/09→10/18	➡	→ 09/12; ☐		24.5265-0347.3	331405	L= 345
1.8	108	02/09→10/18	➡	→ 10/12→; ☐		24.5265-0348.3	331594	L= 345
2.0	112	02/09→10/18	➡	→ 09/12; ☐		24.5275-0341.3	331382	L= 345
2.0 D-4D	91 - 93	02/09→10/18	➡	→ 10/12→; ☐		24.5281-0345.3	331607	L= 345
2.2 D-4D	110 - 130	02/09→10/18	➡	☐		24.5265-0348.3	331594	L= 345
1.6 D4-D	82	04/15→10/18	➡	☐		24.5281-0345.3	331607	L= 345
2.0 D-4D	105	04/15→10/18	➡	☐				
TOYOTA - AVENSIS Liftback (_T22_) 09/97→02/03								
 Bremssattel								
1.6	74 - 81	09/97→10/00	←	→ 09/00; für Fahrzeuge mit Trommelbremse an der Hinterachse; ☐		24.3571-9801.5	240497	ATE - Halter
2.0	94	09/97→10/00	←	→ 09/00; für Fahrzeuge mit Trommelbremse an der Hinterachse; ☐		24.3571-9802.5	240498	ATE - Halter
1.8	81	09/97→10/00	←	→ 09/00; ☐		24.3571-9801.5	240497	ATE - Halter
			←	→ 09/00; ☐		24.3571-9802.5	240498	ATE - Halter
2.0 D-4D	81	10/99→02/03	←	für Fahrzeuge mit Trommelbremse an der Hinterachse; ☐		24.3571-9801.5	240497	ATE - Halter
2.0 TD	66	09/97→02/03	←	für Fahrzeuge mit Trommelbremse an der Hinterachse; ☐		24.3571-9802.5	240498	ATE - Halter
Führungshülzensatz, Bremssattel								
1.6	74 - 81	09/97→10/00	←	→ 09/00; für Fahrzeuge mit Trommelbremse an der Hinterachse		11.0101-5407.2	260011	ATE
1.8	81	09/97→10/00	←					
2.0	94	09/97→10/00	←					
1.6	81	10/00→02/03	←	07/01→; für Fahrzeuge mit Scheibenbremse an der Hinterachse		11.0101-5407.2	260011	ATE
1.8	95	10/00→02/03	←					
2.0	110	10/00→02/03	←					
2.0 D	85	09/02→02/03	←	für Fahrzeuge mit Scheibenbremse an der Hinterachse		11.0101-5407.2	260011	ATE
2.0 D-4D	81	10/99→02/03	←	07/01→; für Fahrzeuge mit Scheibenbremse an der Hinterachse		11.0101-5407.2	260011	ATE
2.0 TD	66	09/97→02/03	←	für Fahrzeuge mit Trommelbremse an der Hinterachse		11.0101-5407.2	260011	ATE
Führungsbolzen, Bremssattel								
1.6	74 - 81	09/97→10/00		→ 09/00; für Fahrzeuge mit Trommelbremse an der Hinterachse	2	11.8171-0008.1	990049	ATE
1.8	81	09/97→10/00						
2.0	94	09/97→10/00						
1.6	81	10/00→02/03		07/01→; für Fahrzeuge mit Scheibenbremse an der Hinterachse	2	11.8171-0008.1	990049	ATE
1.8	95	10/00→02/03						
2.0	110	10/00→02/03						
2.0 D	85	09/02→02/03		für Fahrzeuge mit Scheibenbremse an der Hinterachse	2	11.8171-0008.1	990049	ATE
2.0 D-4D	81	10/99→02/03		07/01→; für Fahrzeuge mit Scheibenbremse an der Hinterachse	2	11.8171-0008.1	990049	ATE
2.0 TD	66	09/97→02/03		für Fahrzeuge mit Trommelbremse an der Hinterachse	2	11.8171-0008.1	990049	ATE
TOYOTA - AVENSIS Stufenheck (_T25_) 01/03→11/08								
 Bremssattel								
1.6 VVT-i	81	04/03→11/08	←	☐		24.3571-1759.5	240459	- Halter
1.8	95	04/03→11/08	←	☐		24.3571-1760.5	240460	- Halter
2.0	108	04/03→11/08	←	☐				
2.0 D-4D	85 - 93	04/03→11/08						
2.0 VVTi	114	01/03→11/08						
2.2 D-4D	110	10/05→11/08						
2.2 D-CAT	130	07/05→11/08						
2.4	120 - 125	09/03→11/08						
 Bremsschlauch								
1.6 VVT-i	81	04/03→11/08	←	☐		24.5262-0575.3	330922	L= 575
1.8	95	04/03→11/08	←	☐		24.5262-0576.3	330923	L= 575
2.0	108	04/03→11/08	←	☐				
→								

	kw					! #		
TOYOTA - AVENSIS Stufenheck (_T25_) 01/03→11/08								
 Bremsschlauch								
2.0 D-4D	85 - 93	04/03→11/08	➔			2	24.5276-0240.3 330943	L= 240
2.0 VVTi	114	01/03→11/08						
2.2 D-4D	110	10/05→11/08						
2.2 D-CAT	130	07/05→11/08						
2.4	120 - 125	09/03→11/08						
TOYOTA - AVENSIS Stufenheck (_T27_) 11/08→10/18								
 Bremssattel								
1.6	97	11/08→10/18	←	02/09→; 			24.3571-1789.5 240989	- Halter
1.8	108	11/08→10/18	←	02/09→; 			24.3571-1790.5 241031	- Halter
2.0	100 - 112	11/08→10/18	➔	02/09→; 			24.3384-1789.5 241295	- Halter
2.0 D-4D	93	11/08→10/18	➔	02/09→; + eFSB; 			24.3384-1790.5 241296	- Halter
1.6 D4-D	82	04/15→10/18	←				24.3571-1789.5 240989	- Halter
2.0 D-4D	91 - 105	11/11→10/18	←				24.3571-1790.5 241031	- Halter
			➔	+ eFSB; 			24.3384-1789.5 241295	- Halter
			➔	+ eFSB; 			24.3384-1790.5 241296	- Halter
2.2 D-4D	110 - 130	11/08→10/18	➔	02/09→; + eFSB; 			24.3384-1789.5 241295	- Halter
			➔	02/09→; + eFSB; 			24.3384-1790.5 241296	- Halter
 Bremsschlauch								
1.6	97	11/08→10/18	➔	02/09→ 09/12; 			24.5265-0347.3 331405	L= 345
1.8	108	11/08→10/18	➔	10/12→; 			24.5265-0348.3 331594	L= 345
2.0	112	11/08→10/18	➔	10/12→; 			24.5265-0348.3 331594	L= 345
2.0 D-4D	93	11/08→10/18	➔	02/09→ 09/12; 			24.5275-0341.3 331382	L= 345
2.2 D-4D	110 - 130	11/08→10/18	➔	10/12→; 			24.5281-0345.3 331607	L= 345
1.6 D4-D	82	04/15→10/18	➔				24.5265-0348.3 331594	L= 345
2.0 D-4D	105	04/15→10/18	➔				24.5281-0345.3 331607	L= 345
2.0	100	11/08→04/11	➔	02/09→; 			24.5265-0347.3 331405	L= 345
			➔	02/09→; 			24.5275-0341.3 331382	L= 345
2.0 D-4D	91	11/11→10/18	➔	→ 09/12; 			24.5265-0347.3 331405	L= 345
			➔	10/12→; 			24.5265-0348.3 331594	L= 345
			➔	→ 09/12; 			24.5275-0341.3 331382	L= 345
			➔	10/12→; 			24.5281-0345.3 331607	L= 345
TOYOTA - AVENSIS VERSO (_M2_) 05/01→12/11								
 Bremssattel								
2.0 D	85	08/01→08/05	➔				24.3431-1707.5 241155	TRW - Halter
			➔				24.3431-1708.5 241156	TRW - Halter
 Bremsschlauch								
2.0	110	08/01→11/09	←				24.5263-0575.3 330924	L= 575
2.0 D	85	08/01→08/05	←				24.5263-0576.3 330925	L= 575
2.4	115 - 118	05/01→12/11	←				24.5263-0576.3 330925	L= 575
2.4 4WD	115	11/03→08/06	➔				24.5145-0176.3 330965	L= 175
2.4 VVTi 4WD	118	05/01→12/10	➔				24.5235-0250.3 330917	L= 250
TOYOTA - AYGO (_B1_) 02/05→05/14								
 Bremssattel								
1.0	50	07/05→05/14	←				24.3481-1791.5 240731	- Halter
1.0 GPL	50	07/05→05/14	←				24.3481-1792.5 240732	- Halter
1.4 HDi	40	07/05→08/10	←				24.3481-1792.5 240732	- Halter
 Bremsschlauch								
1.0	50	07/05→05/14	←				24.5262-0501.3 331025	L= 501,5
1.0 GPL	50	07/05→05/14	←				24.5295-0496.3 331033	L= 496
1.4 HDi	40	07/05→08/10	➔			2	24.5261-0225.3 330909	L= 225

	kw					! #		
TOYOTA - AYGO (_B4_) 05/14→								
 Bremssattel								
1.0	51	05/14→	←	☐		24.3481-1791.5	240731	- Halter
1.0 VVTi	53	03/18→	←	☐		24.3481-1792.5	240732	- Halter
1.2	60	05/14→	←	☐				
 Bremsschlauch								
1.0	51	05/14→	←	☐		24.5275-0500.3	331595	L= 500
1.0 VVTi	53	03/18→	←	☐		24.5275-0501.3	331596	L= 500
1.2	60	05/14→	→		2	24.5201-0225.3	331593	L= 225
TOYOTA - AYGO Kasten/Schrägheck (_B1_) 07/05→05/14								
 Bremssattel								
1.0 VVTi	50	07/05→05/14	←	☐		24.3481-1791.5	240731	- Halter
			←	☐		24.3481-1792.5	240732	- Halter
 Bremsschlauch								
1.0 VVTi	50	07/05→05/14	←	☐		24.5262-0501.3	331025	L= 501,5
			←	☐		24.5295-0496.3	331033	L= 496
			→		2	24.5261-0225.3	330909	L= 225
TOYOTA - bB I (NCP3_) 01/00→12/05								
 Bremssattel								
1.3	57	01/00→11/05	←	☐		24.3511-1711.5	240379	- Halter
1.5	80	03/00→12/05	←	☐		24.3511-1712.5	240380	- Halter
1.5 4WD	77	03/00→12/05	←	☐				
 Bremsschlauch								
1.3	57	01/00→11/05	←	☐		24.5277-0530.3	331002	L= 530
1.5	80	03/00→12/05	←	☐		24.5277-0531.3	331003	L= 530
			→		2	24.5261-0291.3	330994	L= 291
TOYOTA - CAMRY Stufenheck (_V4_) 01/06→12/14								
 Bremsschlauch								
2.0	108	05/06→09/11	→	02/07→08/11; ☐		24.5296-0562.3	331482	L= 562
2.4	116 - 127	01/06→09/11	→	02/07→08/11; ☐		24.5296-0563.3	331483	L= 562
2.4 Hybrid	110	01/06→09/11						
2.4 Hybrid	105	03/06→07/11	→	02/07→; ☐		24.5296-0562.3	331482	L= 562
			→	02/07→; ☐		24.5296-0563.3	331483	L= 562
2.5	129	01/10→09/11	→	→08/11; ☐		24.5296-0562.3	331482	L= 562
3.5	204	09/06→12/14	→	→08/11; ☐		24.5296-0563.3	331483	L= 562
3.5	200	01/06→12/11	→	01/07→; ☐		24.5296-0562.3	331482	L= 562
			→	01/07→; ☐		24.5296-0563.3	331483	L= 562
TOYOTA - CARINA E VI (_T19_) 04/92→09/97								
 Bremssattel								
1.6	73 - 85	12/93→09/97	←	☐		24.3571-1713.5	240201	SUM - Halter
1.6 16V	78	10/95→09/97	←	☐		24.3571-1714.5	240202	SUM - Halter
1.6 GLI	79	04/92→09/97						
1.8	79	01/95→09/97						
2.0 TD	61	01/96→09/97						
 Bremsschlauch								
1.6	73 - 85	12/93→09/97	←	03/94→; ☐		24.5264-0525.3	330926	L= 525
1.6 GLI	79	04/92→09/97	←	03/94→; ☐		24.5264-0526.3	330927	L= 525
2.0 GLI	98	04/92→09/97						
2.0 i	93	12/93→09/97						
1.6 16V	78	10/95→09/97	←	☐		24.5264-0525.3	330926	L= 525
1.8	79	01/95→09/97	←	☐		24.5264-0526.3	330927	L= 525
2.0 GTi 16V	129	03/94→09/97	←	☐				
2.0 TD	61	01/96→09/97						

	kw					! #		
TOYOTA - CARINA E VI Sportswagon (_T19_) 02/92→09/97								
 Bremssattel								
1.6	85	04/92→09/97	←	<input type="checkbox"/>		24.3571-1713.5	240201	SUM - Halter
1.6 GLI	79	01/93→09/97	←	<input type="checkbox"/>		24.3571-1714.5	240202	SUM - Halter
1.6 i	73	02/95→09/97	←	<input type="checkbox"/>				
1.8 i	79	02/95→09/97	←	<input type="checkbox"/>				
2.0 TD	61	01/96→09/97	←	<input type="checkbox"/>				
 Bremsschlauch								
1.6	85	04/92→09/97	←	03/94→; <input type="checkbox"/>		24.5264-0525.3	330926	L= 525
1.6 GLI	79	01/93→09/97	←	03/94→; <input type="checkbox"/>		24.5264-0526.3	330927	L= 525
2.0 GLI	98	01/93→09/97	←	03/94→; <input type="checkbox"/>				
1.6 i	73	02/95→09/97	←	<input type="checkbox"/>		24.5264-0525.3	330926	L= 525
1.8 i	79	02/95→09/97	←	<input type="checkbox"/>		24.5264-0526.3	330927	L= 525
2.0 i	93	05/95→09/97	←	<input type="checkbox"/>				
2.0 TD	61	01/96→09/97	←	<input type="checkbox"/>				
TOYOTA - CARINA E VI Stufenheck (_T19_) 04/92→09/97								
 Bremssattel								
1.6	73 - 79	01/93→09/97	←	<input type="checkbox"/>		24.3571-1713.5	240201	SUM - Halter
1.6 16V	85	12/94→09/97	←	<input type="checkbox"/>		24.3571-1714.5	240202	SUM - Halter
1.8 i 16V	79	01/95→09/97	←	<input type="checkbox"/>				
2.0 TD	61	01/96→09/97	←	<input type="checkbox"/>				
 Bremsschlauch								
1.6	73 - 78	01/95→09/97	←	<input type="checkbox"/>		24.5264-0525.3	330926	L= 525
1.6 16V	85	12/94→09/97	←	<input type="checkbox"/>		24.5264-0526.3	330927	L= 525
1.8 i 16V	79	01/95→09/97	←	<input type="checkbox"/>				
2.0 GTi 16V	129	03/94→09/97	←	<input type="checkbox"/>				
2.0 TD	61	01/96→09/97	←	<input type="checkbox"/>				
1.6	79	01/93→09/97	←	03/94→; <input type="checkbox"/>		24.5264-0525.3	330926	L= 525
2.0	98	01/93→09/97	←	03/94→; <input type="checkbox"/>		24.5264-0526.3	330927	L= 525
2.0 i	93	12/92→09/97	←	03/94→; <input type="checkbox"/>				
TOYOTA - CELICA Coupe (_T20_) 09/93→11/99								
 Bremssattel								
1.8 i 16V	85	11/93→11/99	←	<input type="checkbox"/>		24.3571-1713.5	240201	SUM - Halter
			←	<input type="checkbox"/>		24.3571-1714.5	240202	SUM - Halter
TOYOTA - COROLLA (_E10_) 06/91→11/99								
 Bremssattel								
1.3 XLI	55	09/95→04/97	←	<input type="checkbox"/>		24.3541-1705.5	240111	SUM - Halter
2.0 D	53	07/92→04/97	←	<input type="checkbox"/>		24.3541-1706.5	240112	SUM - Halter
1.6	85	05/92→04/97	←	Felgenreöße [Zoll]: 14; <input type="checkbox"/>		24.3541-1705.5	240111	SUM - Halter
1.6 Si	84	09/95→04/97	←	Felgenreöße [Zoll]: 14; <input type="checkbox"/>		24.3541-1706.5	240112	SUM - Halter
Zubehörsatz, Bremssattel								
1.3 XLI	55	09/95→04/97	←			24.0101-5405.2	260063	
2.0 D	53	07/92→04/97	←					
1.6	85	05/92→04/97	←	Felgenreöße [Zoll]: 14		24.0101-5405.2	260063	
1.6 Si	84	09/95→04/97	←					
 Bremsschlauch								
1.3 12V	53	07/92→04/97	←	→ 05/95	2	24.5235-0275.3	331179	L= 275
			→	→ 05/95	2	24.5235-0275.3	331179	L= 275
1.3 XLI	55	09/95→04/97	←		2	24.5235-0275.3	331179	L= 275
			→		2	24.5260-0280.3	330883	L= 280
1.6	85	05/92→04/97	←	→ 04/95	2	24.5235-0275.3	331179	L= 275
2.0 D	53	07/92→04/97	→	→ 05/95	2	24.5235-0275.3	331179	L= 275
			→	06/95→	2	24.5260-0280.3	330883	L= 280
1.6 Si	84	09/95→04/97	→		2	24.5260-0280.3	330883	L= 280
TOYOTA - COROLLA (_E11_) 06/95→06/02								
 Bremssattel								
1.3	63	05/97→09/99	←	für Fahrzeuge ohne Schlechtwegeausführung; <input type="checkbox"/>		24.3541-1705.5	240111	SUM - Halter
1.4	63	05/97→09/99	←	für Fahrzeuge ohne Schlechtwegeausführung; <input type="checkbox"/>		24.3541-1706.5	240112	SUM - Halter
→								

TOYOTA - COROLLA (_E11_) 06/95→06/02

Bremssattel

1.3 1.4	63 63	05/97→09/99 05/97→09/99	➡	<input type="checkbox"/>		24.3304-1715.5	240904	TRW - Halter
			➡	<input type="checkbox"/>		24.3304-1716.5	240905	TRW - Halter
1.4 16V 1.6 16V 1.8	71 81 85 - 93	02/00→11/01 10/99→12/01 04/97→06/02	←		für Fahrzeuge ohne Schlechtwegeausführung; <input type="checkbox"/>	24.3541-1705.5	240111	SUM - Halter
			←		für Fahrzeuge ohne Schlechtwegeausführung; <input type="checkbox"/>	24.3541-1706.5	240112	SUM - Halter
			➡		Fahrzeugproduktionsland Großbritannien; <input type="checkbox"/>	24.3387-1737.5	240703	TRW - Halter
1.6 1.6 Aut.	81 79	04/97→02/00 04/97→02/00	←		05/97→ 01/00; für Fahrzeuge ohne Schlechtwegeausführung; <input type="checkbox"/>	24.3541-1705.5	240111	SUM - Halter
			←		05/97→ 01/00; für Fahrzeuge ohne Schlechtwegeausführung; <input type="checkbox"/>	24.3541-1706.5	240112	SUM - Halter
			➡		08/98→ 09/99; <input type="checkbox"/>	24.3304-1715.5	240904	TRW - Halter
			➡		08/98→ 09/99; <input type="checkbox"/>	24.3304-1716.5	240905	TRW - Halter
1.8	81	10/97→10/01	←		→ 01/00; für Fahrzeuge ohne Schlechtwegeausführung; <input type="checkbox"/>	24.3541-1705.5	240111	SUM - Halter
			←		→ 01/00; für Fahrzeuge ohne Schlechtwegeausführung; <input type="checkbox"/>	24.3541-1706.5	240112	SUM - Halter
			➡		08/98→ 09/99; <input type="checkbox"/>	24.3304-1715.5	240904	TRW - Halter
			➡		08/98→ 09/99; <input type="checkbox"/>	24.3304-1716.5	240905	TRW - Halter
1.9 D	51	02/00→11/01	←		<input type="checkbox"/>	24.3541-1705.5	240111	SUM - Halter
			←		<input type="checkbox"/>	24.3541-1706.5	240112	SUM - Halter
			➡		Fahrzeugproduktionsland Großbritannien; <input type="checkbox"/>	24.3387-1737.5	240703	TRW - Halter
2.0 D	53	04/97→02/00	←		05/97→ 01/00; <input type="checkbox"/>	24.3541-1705.5	240111	SUM - Halter
			←		05/97→ 01/00; <input type="checkbox"/>	24.3541-1706.5	240112	SUM - Halter
			➡		08/98→ 09/99; <input type="checkbox"/>	24.3304-1715.5	240904	TRW - Halter
			➡		08/98→ 09/99; <input type="checkbox"/>	24.3304-1716.5	240905	TRW - Halter
2.0 D-4D	66	09/00→11/01	←		<input type="checkbox"/>	24.3541-1705.5	240111	SUM - Halter
			←		<input type="checkbox"/>	24.3541-1706.5	240112	SUM - Halter

Bremsschlauch









1.3	55	05/97→10/01	➡		→ 02/00; für Fahrzeuge mit Trommelbremse an der Hinterachse	2	24.5260-0280.3	330883	L= 280
1.3 1.4	63 63	05/97→09/99 05/97→09/99	➡		für Fahrzeuge mit Trommelbremse an der Hinterachse	2	24.5260-0280.3	330883	L= 280
1.6 1.6 Aut.	81 79	04/97→02/00 04/97→02/00	➡		05/97→ 01/00; für Fahrzeuge mit Trommelbremse an der Hinterachse	2	24.5260-0280.3	330883	L= 280
1.8	81	10/97→10/01	➡		→ 01/00; für Fahrzeuge mit Trommelbremse an der Hinterachse	2	24.5260-0280.3	330883	L= 280

TOYOTA - COROLLA (_E12_) 01/01→12/07

Bremssattel

1.4 D 1.8 VVTL-i TS	66 160 - 165	07/04→02/07 02/05→02/07	←		→ 10/06; <input type="checkbox"/>	24.3571-1755.5	240409	TRW - Halter
			←		→ 10/06; <input type="checkbox"/>	24.3571-1756.5	240410	TRW - Halter
			➡		→ 10/06; <input type="checkbox"/>	24.3341-1703.5	240443	- Halter
			➡		→ 10/06; <input type="checkbox"/>	24.3341-1704.5	240444	- Halter
1.4 VVT-i	71	11/01→02/07	←		06/04→ 10/06; <input type="checkbox"/>	24.3571-1755.5	240409	TRW - Halter
			←		02/02→ 05/04; Fahrzeugproduktionsland Großbritannien; <input type="checkbox"/>	24.3571-1755.5	240409	TRW - Halter
			←		02/02→ 05/04; Fahrzeugproduktionsland Großbritannien; <input type="checkbox"/>	24.3571-1756.5	240410	TRW - Halter
			←		06/04→ 10/06; <input type="checkbox"/>	24.3571-1756.5	240410	TRW - Halter
			➡		02/02→ 05/04; Fahrzeugproduktionsland Großbritannien; <input type="checkbox"/>	24.3341-1703.5	240443	- Halter

→

	kw			 	! #		
TOYOTA - COROLLA (E12_) 01/01→12/07							
 Bremssattel							
1.4 VVT-i	71	11/01→02/07	➔	06/04→ 10/06; ☐		24.3341-1703.5 240443	- Halter
			➔	02/02→ 05/04; Fahrzeugproduktionsland Groß Britan- nien; ☐		24.3341-1704.5 240444	- Halter
			➔	06/04→ 10/06; ☐		24.3341-1704.5 240444	- Halter
1.6 VVT-i	81	01/02→12/06	←	06/04→ 10/06; ☐		24.3571-1755.5 240409	TRW - Halter
			←	08/02→ 05/04; Fahrzeugproduktionsland Groß Britan- nien; ☐		24.3571-1755.5 240409	TRW - Halter
			←	08/02→ 05/04; Fahrzeugproduktionsland Groß Britan- nien; ☐		24.3571-1756.5 240410	TRW - Halter
			←	06/04→ 10/06; ☐		24.3571-1756.5 240410	TRW - Halter
			➔	08/02→ 05/04; Fahrzeugproduktionsland Groß Britan- nien; ☐		24.3341-1703.5 240443	- Halter
			➔	06/04→ 10/06; ☐		24.3341-1703.5 240443	- Halter
			➔	08/02→ 05/04; Fahrzeugproduktionsland Groß Britan- nien; ☐		24.3341-1704.5 240444	- Halter
			➔	06/04→ 10/06; ☐		24.3341-1704.5 240444	- Halter
1.8 4WD	100	01/01→02/07	←	☐		24.3541-1705.5 240111	SUM - Halter
1.8 VVTi	100	01/01→12/07	←	☐		24.3541-1706.5 240112	SUM - Halter
1.8 VVTi-i TS 2.0 D-4D	141 81	11/01→02/07 01/02→12/06	←	→ 05/04; Fahrzeugproduktionsland Groß Britan- nien; ☐		24.3571-1755.5 240409	TRW - Halter
			←	→ 05/04; Fahrzeugproduktionsland Groß Britan- nien; ☐		24.3571-1756.5 240410	TRW - Halter
			➔	→ 05/04; Fahrzeugproduktionsland Groß Britan- nien; ☐		24.3341-1703.5 240443	- Halter
			➔	→ 05/04; Fahrzeugproduktionsland Groß Britan- nien; ☐		24.3341-1704.5 240444	- Halter
2.0 D-4D	66	01/02→12/06	←	08/02→ 05/04; Fahrzeugproduktionsland Groß Britan- nien; ☐		24.3571-1755.5 240409	TRW - Halter
			←	08/02→ 05/04; Fahrzeugproduktionsland Groß Britan- nien; ☐		24.3571-1756.5 240410	TRW - Halter
			➔	08/02→ 05/04; Fahrzeugproduktionsland Groß Britan- nien; ☐		24.3341-1703.5 240443	- Halter
			➔	08/02→ 05/04; Fahrzeugproduktionsland Groß Britan- nien; ☐		24.3341-1704.5 240444	- Halter
2.0 D-4D	85	05/03→02/07	←	06/04→ 10/06; ☐		24.3571-1755.5 240409	TRW - Halter
			←	→ 05/04; Fahrzeugproduktionsland Groß Britan- nien; ☐		24.3571-1755.5 240409	TRW - Halter
			←	→ 05/04; Fahrzeugproduktionsland Groß Britan- nien; ☐		24.3571-1756.5 240410	TRW - Halter
			←	06/04→ 10/06; ☐		24.3571-1756.5 240410	TRW - Halter
			➔	→ 05/04; Fahrzeugproduktionsland Groß Britan- nien; ☐		24.3341-1703.5 240443	- Halter
			➔	06/04→ 10/06; ☐		24.3341-1703.5 240443	- Halter
			➔	→ 05/04; Fahrzeugproduktionsland Groß Britan- nien; ☐		24.3341-1704.5 240444	- Halter
			➔	06/04→ 10/06; ☐		24.3341-1704.5 240444	- Halter
 Bremsschlauch							
1.4 D 1.8 VVTi-i TS	66 160 - 165	07/04→02/07 02/05→02/07	←	→ 10/06; ☐		24.5262-0575.3 330922	L= 575
			←	→ 10/06; ☐		24.5262-0576.3 330923	L= 575
			➔	→ 10/06	2	24.5264-0221.3 330995	L= 221,5
→							

TOYOTA - COROLLA (_E12_) 01/01→12/07

Bremsschlauch

1.4 VVT-i 1.6 VVT-i	71	11/01→02/07	←	06/04→ 10/06; ☐	24.5262-0575.3	330922	L= 575
	81	01/02→12/06	←	06/04→ 10/06; ☐	24.5262-0576.3	330923	L= 575
			→		2	24.5264-0221.3	330995
1.8 VVTL-i TS 2.0 D-4D	141	11/01→02/07	←	→ 05/04; ☐	24.5262-0575.3	330922	L= 575
	81	01/02→12/06	←	→ 05/04; ☐	24.5262-0576.3	330923	L= 575
			→	→ 05/04	2	24.5264-0221.3	330995
2.0 D-4D	66	01/02→12/06	←	08/02→ 05/04; ☐	24.5262-0575.3	330922	L= 575
			←	08/02→ 05/04; ☐	24.5262-0576.3	330923	L= 575
			→	08/02→ 05/04	2	24.5264-0221.3	330995
2.0 D-4D	85	05/03→02/07	←	06/04→ 10/06; ☐	24.5262-0575.3	330922	L= 575
			←	→ 05/04; ☐	24.5262-0575.3	330922	L= 575
			←	06/04→ 10/06; ☐	24.5262-0576.3	330923	L= 575
			←	→ 05/04; ☐	24.5262-0576.3	330923	L= 575
			→		2	24.5264-0221.3	330995

TOYOTA - COROLLA Compact (_E10_) 05/92→12/99

Bremssattel

1.3 XLI 2.0 D	55	08/95→04/97	←	☐	24.3541-1705.5	240111	SUM - Halter
	53	07/92→04/97	←	☐	24.3541-1706.5	240112	SUM - Halter
1.6 i	78	09/94→11/99	←	→ 04/97; Felgenreöße [Zoll]: 14; ☐	24.3541-1705.5	240111	SUM - Halter
			←	→ 04/97; Felgenreöße [Zoll]: 14; ☐	24.3541-1706.5	240112	SUM - Halter
1.6 Si	84	07/92→04/97	←	Felgenreöße [Zoll]: 14; ☐	24.3541-1705.5	240111	SUM - Halter
			←	Felgenreöße [Zoll]: 14; ☐	24.3541-1706.5	240112	SUM - Halter

Zubehörsatz, Bremssattel

1.3 XLI 2.0 D	55 53	08/95→04/97 07/92→04/97	←		24.0101-5405.2	260063	
1.6 i	78	09/94→11/99	←	→ 04/97; Felgenreöße [Zoll]: 14	24.0101-5405.2	260063	
1.6 Si	84	07/92→04/97	←	Felgenreöße [Zoll]: 14	24.0101-5405.2	260063	













Bremsschlauch

1.3 XLI	55	08/95→04/97	←		2	24.5235-0275.3	331179	L= 275
			→		2	24.5260-0280.3	330883	L= 280
1.6 i	78	09/94→11/99	←	→ 04/95	2	24.5235-0275.3	331179	L= 275
			→	→ 05/95	2	24.5235-0275.3	331179	L= 275
			→	06/95→ 04/97	2	24.5260-0280.3	330883	L= 280
1.6 Si 2.0 D	84 53	07/92→04/97 07/92→04/97	←	→ 04/95	2	24.5235-0275.3	331179	L= 275
			→	→ 05/95	2	24.5235-0275.3	331179	L= 275
			→	06/95→	2	24.5260-0280.3	330883	L= 280

TOYOTA - COROLLA Compact (_E11_) 04/97→01/02

Bremssattel

1.4	63	05/97→09/99	←	für Fahrzeuge ohne Schlechtwegeausführung; ☐	24.3541-1705.5	240111	SUM - Halter
			←	für Fahrzeuge ohne Schlechtwegeausführung; ☐	24.3541-1706.5	240112	SUM - Halter
			→	☐	24.3304-1715.5	240904	TRW - Halter
			→	☐	24.3304-1716.5	240905	TRW - Halter
1.4	71	10/99→01/02	←	→ 12/01; für Fahrzeuge ohne Schlechtwegeausführung; ☐	24.3541-1705.5	240111	SUM - Halter
			←	→ 12/01; für Fahrzeuge ohne Schlechtwegeausführung; ☐	24.3541-1706.5	240112	SUM - Halter
			→	→ 12/01; Fahrzeugproduktionsland Großbritannien; ☐	24.3387-1737.5	240703	TRW - Halter
1.6 1.6 Aut.	81 79	05/97→02/00 05/97→02/00	←	→ 01/00; für Fahrzeuge ohne Schlechtwegeausführung; ☐	24.3541-1705.5	240111	SUM - Halter

	kw					! #		
TOYOTA - COROLLA Compact (_E11_) 04/97→01/02								
 Bremssattel								
1.6 1.6 Aut.	81 79	05/97→02/00 05/97→02/00	←	→ 01/00; für Fahrzeuge ohne Schlechtwegeausführung; <input type="checkbox"/>		24.3541-1706.5	240112	SUM - Halter
			→	08/98→ 09/99; <input type="checkbox"/>		24.3304-1715.5	240904	TRW - Halter
			→	08/98→ 09/99; <input type="checkbox"/>		24.3304-1716.5	240905	TRW - Halter
1.6	81	10/99→10/01	←	für Fahrzeuge ohne Schlechtwegeausführung; <input type="checkbox"/>		24.3541-1705.5	240111	SUM - Halter
			←	für Fahrzeuge ohne Schlechtwegeausführung; <input type="checkbox"/>		24.3541-1706.5	240112	SUM - Halter
			→	Fahrzeugproduktionsland Groß Britanien; <input type="checkbox"/>		24.3387-1737.5	240703	TRW - Halter
1.9 D	51	02/00→01/02	←	→ 12/01; <input type="checkbox"/>		24.3541-1705.5	240111	SUM - Halter
			←	→ 12/01; <input type="checkbox"/>		24.3541-1706.5	240112	SUM - Halter
			→	→ 12/01; Fahrzeugproduktionsland Groß Britanien; <input type="checkbox"/>		24.3387-1737.5	240703	TRW - Halter
2.0 D	53	04/97→02/00	←	05/97→ 01/00; <input type="checkbox"/>		24.3541-1705.5	240111	SUM - Halter
			←	05/97→ 01/00; <input type="checkbox"/>		24.3541-1706.5	240112	SUM - Halter
			→	08/98→ 09/99; <input type="checkbox"/>		24.3304-1715.5	240904	TRW - Halter
			→	08/98→ 09/99; <input type="checkbox"/>		24.3304-1716.5	240905	TRW - Halter
2.0 D-4D	66	09/00→01/02	←	→ 12/01; <input type="checkbox"/>		24.3541-1705.5	240111	SUM - Halter
			←	→ 12/01; <input type="checkbox"/>		24.3541-1706.5	240112	SUM - Halter
 Bremsschlauch								
1.4	63	05/97→09/99	→	für Fahrzeuge mit Trommelbremse an der Hinterachse	2	24.5260-0280.3	330883	L= 280
1.6 1.6 Aut.	81 79	05/97→02/00 05/97→02/00	→	→ 01/00; für Fahrzeuge mit Trommelbremse an der Hinterachse	2	24.5260-0280.3	330883	L= 280
TOYOTA - COROLLA Kasten/Kombi (_E11_) 09/00→10/01								
 Bremssattel								
2.0 D4d	66	09/00→10/01	←	<input type="checkbox"/>		24.3541-1705.5	240111	SUM - Halter
			←	<input type="checkbox"/>		24.3541-1706.5	240112	SUM - Halter
TOYOTA - COROLLA Kombi (_E10_) 09/91→04/98								
 Bremssattel								
1.3 XLI 1.8 16V 4WD 2.0 D	55	09/95→04/97	←	<input type="checkbox"/>		24.3541-1705.5	240111	SUM - Halter
	81 53	09/95→04/97 07/92→04/97	←	<input type="checkbox"/>		24.3541-1706.5	240112	SUM - Halter
1.6 Si	84	07/92→04/97	←	Felgenreöße [Zoll]: 14; <input type="checkbox"/>		24.3541-1705.5	240111	SUM - Halter
			←	Felgenreöße [Zoll]: 14; <input type="checkbox"/>		24.3541-1706.5	240112	SUM - Halter
1.8	81	09/92→04/97	←	→ 05/95; <input type="checkbox"/>		24.3541-1705.5	240111	SUM - Halter
			←	→ 05/95; <input type="checkbox"/>		24.3541-1706.5	240112	SUM - Halter
			→	→ 05/95; <input type="checkbox"/>		24.3304-1715.5	240904	TRW - Halter
			→	→ 05/95; <input type="checkbox"/>		24.3304-1716.5	240905	TRW - Halter
Zubehörsatz, Bremssattel								
1.3 XLI 1.8 16V 4WD 2.0 D	55	09/95→04/97	←			24.0101-5405.2	260063	
	81	09/95→04/97	←			24.0101-5405.2	260063	
	53	07/92→04/97	←			24.0101-5405.2	260063	
1.6 Si	84	07/92→04/97	←	Felgenreöße [Zoll]: 14		24.0101-5405.2	260063	
1.8	81	09/92→04/97	←	→ 05/95		24.0101-5405.2	260063	
 Bremsschlauch								
1.3 XLI	55	09/95→04/97	←		2	24.5235-0275.3	331179	L= 275
			→		2	24.5260-0280.3	330883	L= 280
1.6 Si 2.0 D	84 53	07/92→04/97 07/92→04/97	←	→ 04/95	2	24.5235-0275.3	331179	L= 275
			→	→ 05/95	2	24.5235-0275.3	331179	L= 275
			→	06/95→	2	24.5260-0280.3	330883	L= 280
1.8 16V 4WD	81	09/95→04/97	→		2	24.5260-0280.3	330883	L= 280



TOYOTA - COROLLA Kombi (E11) 04/97→10/01

Bremssattel

1.4	63	04/97→02/00	←	05/97→ 01/00; für Fahrzeuge ohne Schlechtwegeausführung; ☐	24.3541-1705.5	240111	SUM - Halter
			←	05/97→ 01/00; für Fahrzeuge ohne Schlechtwegeausführung; ☐	24.3541-1706.5	240112	SUM - Halter
			→	05/97→ 09/99; ☐	24.3304-1715.5	240904	TRW - Halter
			→	05/97→ 09/99; ☐	24.3304-1716.5	240905	TRW - Halter
1.4 16V 1.6 16V	71 81	02/00→10/01 02/00→10/01	←	für Fahrzeuge ohne Schlechtwegeausführung; ☐	24.3541-1705.5	240111	SUM - Halter
			←	für Fahrzeuge ohne Schlechtwegeausführung; ☐	24.3541-1706.5	240112	SUM - Halter
			→	Fahrzeugproduktionsland Großbritannien; ☐	24.3387-1737.5	240703	TRW - Halter
1.6 1.6 Aut.	81 79	04/97→02/00 04/97→02/00	←	05/97→ 01/00; für Fahrzeuge ohne Schlechtwegeausführung; ☐	24.3541-1705.5	240111	SUM - Halter
			←	05/97→ 01/00; für Fahrzeuge ohne Schlechtwegeausführung; ☐	24.3541-1706.5	240112	SUM - Halter
			→	08/98→ 09/99; ☐	24.3304-1715.5	240904	TRW - Halter
			→	08/98→ 09/99; ☐	24.3304-1716.5	240905	TRW - Halter
1.8 2.0 D-4D	81 66	10/97→10/01 09/00→10/01	←	☐	24.3541-1705.5	240111	SUM - Halter
			←	☐	24.3541-1706.5	240112	SUM - Halter
1.8 4WD	81	04/97→10/01	←	05/97→; ☐	24.3541-1705.5	240111	SUM - Halter
			←	05/97→; ☐	24.3541-1706.5	240112	SUM - Halter
1.9 D	51	02/00→10/01	←	☐	24.3541-1705.5	240111	SUM - Halter
			←	☐	24.3541-1706.5	240112	SUM - Halter
			→	Fahrzeugproduktionsland Großbritannien; ☐	24.3387-1737.5	240703	TRW - Halter
2.0 D	53	04/97→02/00	←	05/97→ 01/00; ☐	24.3541-1705.5	240111	SUM - Halter
			←	05/97→ 01/00; ☐	24.3541-1706.5	240112	SUM - Halter
			→	08/98→ 09/99; ☐	24.3304-1715.5	240904	TRW - Halter
			→	08/98→ 09/99; ☐	24.3304-1716.5	240905	TRW - Halter









Bremsschlauch













1.4 1.6 1.6 Aut.	63 81 79	04/97→02/00 04/97→02/00 04/97→02/00	→	05/97→ 01/00; für Fahrzeuge mit Trommelbremse an der Hinterachse	2	24.5260-0280.3	330883	L= 280
------------------------	----------------	---	---	---	---	----------------	--------	--------













































TOYOTA - COROLLA Kombi (E12) 03/01→12/08









Bremssattel













1.3 1.5	65 81	09/02→08/07 03/01→09/06	←	06/04→; ☐	24.3571-1755.5	240409	TRW - Halter
			←	→ 05/04; Fahrzeugproduktionsland Großbritannien; ☐	24.3571-1755.5	240409	TRW - Halter
			←	→ 05/04; Fahrzeugproduktionsland Großbritannien; ☐	24.3571-1756.5	240410	TRW - Halter
			←	06/04→; ☐	24.3571-1756.5	240410	TRW - Halter
			→	→ 05/04; Fahrzeugproduktionsland Großbritannien; ☐	24.3341-1703.5	240443	- Halter
			→	06/04→; ☐	24.3341-1703.5	240443	- Halter
			→	→ 05/04; Fahrzeugproduktionsland Großbritannien; ☐	24.3341-1704.5	240444	- Halter
			→	06/04→; ☐	24.3341-1704.5	240444	- Halter
1.4 D4-D 1.8	66 100	06/04→10/07 12/01→12/07	←	→ 10/06; ☐	24.3571-1755.5	240409	TRW - Halter
			←	→ 10/06; ☐	24.3571-1756.5	240410	TRW - Halter
			→	→ 10/06; ☐	24.3341-1703.5	240443	- Halter
			→	→ 10/06; ☐	24.3341-1704.5	240444	- Halter
1.4 VVT-i →	71	01/02→02/07	←	06/04→; ☐	24.3571-1755.5	240409	TRW - Halter

	kw			 	! #			
TOYOTA - COROLLA Kombi (E12_) 03/01→12/08								
 Bremssattel								
1.4 VVT-i	71	01/02→02/07	←	02/02→ 05/04; Fahrzeugproduktionsland Groß Britan- nien; ☐	24.3571-1755.5	240409	TRW - Halter	
			←	02/02→ 05/04; Fahrzeugproduktionsland Groß Britan- nien; ☐	24.3571-1756.5	240410	TRW - Halter	
			←	06/04→; ☐	24.3571-1756.5	240410	TRW - Halter	
			→	02/02→ 05/04; Fahrzeugproduktionsland Groß Britan- nien; ☐	24.3341-1703.5	240443	- Halter	
			→	06/04→; ☐	24.3341-1703.5	240443	- Halter	
			→	02/02→ 05/04; Fahrzeugproduktionsland Groß Britan- nien; ☐	24.3341-1704.5	240444	- Halter	
			→	06/04→; ☐	24.3341-1704.5	240444	- Halter	
1.6 VVT-i	81	01/02→08/07	←	06/04→ 10/06; ☐	24.3571-1755.5	240409	TRW - Halter	
			←	08/02→ 05/04; Fahrzeugproduktionsland Groß Britan- nien; ☐	24.3571-1755.5	240409	TRW - Halter	
			←	08/02→ 05/04; Fahrzeugproduktionsland Groß Britan- nien; ☐	24.3571-1756.5	240410	TRW - Halter	
			←	06/04→ 10/06; ☐	24.3571-1756.5	240410	TRW - Halter	
			→	08/02→ 05/04; Fahrzeugproduktionsland Groß Britan- nien; ☐	24.3341-1703.5	240443	- Halter	
			→	06/04→ 10/06; ☐	24.3341-1703.5	240443	- Halter	
			→	08/02→ 05/04; Fahrzeugproduktionsland Groß Britan- nien; ☐	24.3341-1704.5	240444	- Halter	
			→	06/04→ 10/06; ☐	24.3341-1704.5	240444	- Halter	
2.0 D-4D	66	01/02→02/07	←	08/02→ 05/04; Fahrzeugproduktionsland Groß Britan- nien; ☐	24.3571-1755.5	240409	TRW - Halter	
			←	08/02→ 05/04; Fahrzeugproduktionsland Groß Britan- nien; ☐	24.3571-1756.5	240410	TRW - Halter	
			→	08/02→ 05/04; Fahrzeugproduktionsland Groß Britan- nien; ☐	24.3341-1703.5	240443	- Halter	
			→	08/02→ 05/04; Fahrzeugproduktionsland Groß Britan- nien; ☐	24.3341-1704.5	240444	- Halter	
2.0 D-4D	85	04/04→02/07	←	06/04→ 10/06; ☐	24.3571-1755.5	240409	TRW - Halter	
			←	→ 05/04; Fahrzeugproduktionsland Groß Britan- nien; ☐	24.3571-1755.5	240409	TRW - Halter	
			←	→ 05/04; Fahrzeugproduktionsland Groß Britan- nien; ☐	24.3571-1756.5	240410	TRW - Halter	
			←	06/04→ 10/06; ☐	24.3571-1756.5	240410	TRW - Halter	
			→	→ 05/04; Fahrzeugproduktionsland Groß Britan- nien; ☐	24.3341-1703.5	240443	- Halter	
			→	06/04→ 10/06; ☐	24.3341-1703.5	240443	- Halter	
			→	→ 05/04; Fahrzeugproduktionsland Groß Britan- nien; ☐	24.3341-1704.5	240444	- Halter	
			→	06/04→ 10/06; ☐	24.3341-1704.5	240444	- Halter	
 Bremsschlauch								
1.3	65	09/02→08/07	←	06/04→; ☐	24.5262-0575.3	330922	L= 575	
1.4 VVT-i	71	01/02→02/07	←	06/04→; ☐	24.5262-0576.3	330923	L= 575	
1.5	81	03/01→09/06	→		2	24.5264-0221.3	330995	L= 221,5
1.4 D4-D 1.8	66 100	06/04→10/07 12/01→12/07	←	→ 10/06; ☐	24.5262-0575.3	330922	L= 575	
			←	→ 10/06; ☐	24.5262-0576.3	330923	L= 575	
			→	→ 10/06	2	24.5264-0221.3	330995	L= 221,5
1.6 VVT-i	81	01/02→08/07	←	06/04→ 10/06; ☐	24.5262-0575.3	330922	L= 575	
→								















	kw					! #		
TOYOTA - COROLLA Kombi (_E12_) 03/01→12/08								
 Bremsschlauch								
1.6 VVT-i	81	01/02→08/07	←	06/04→ 10/06; ☐		2	24.5262-0576.3 330923	L= 575
			→			2	24.5264-0221.3 330995	L= 221,5
2.0 D-4D	66	01/02→02/07	←	08/02→ 05/04; ☐			24.5262-0575.3 330922	L= 575
			←	08/02→ 05/04; ☐			24.5262-0576.3 330923	L= 575
			→	08/02→ 05/04		2	24.5264-0221.3 330995	L= 221,5
2.0 D-4D	85	04/04→02/07	←	06/04→ 10/06; ☐			24.5262-0575.3 330922	L= 575
			←	→ 05/04; ☐			24.5262-0575.3 330922	L= 575
			←	06/04→ 10/06; ☐			24.5262-0576.3 330923	L= 575
			←	→ 05/04; ☐			24.5262-0576.3 330923	L= 575
			→			2	24.5264-0221.3 330995	L= 221,5
TOYOTA - COROLLA LEVIN Coupe (_E10_) 06/91→08/97								
 Bremssattel								
1.6 GT	85	06/91→08/97	→	05/92→ 05/95; ☐			24.3304-1715.5 240904	TRW - Halter
			→	05/92→ 05/95; ☐			24.3304-1716.5 240905	TRW - Halter
 Bremsschlauch								
1.6 GT	85	06/91→08/97	←	05/92→ 05/95		2	24.5235-0275.3 331179	L= 275
			→	05/92→ 05/95		2	24.5235-0275.3 331179	L= 275
TOYOTA - COROLLA Liftback (_E10_) 05/92→12/99								
 Bremssattel								
1.3 XLI	65	07/92→04/97	←	☐			24.3541-1705.5 240111	SUM - Halter
2.0 D	53	07/92→04/97	←	☐			24.3541-1706.5 240112	SUM - Halter
1.6 GLI	84	07/92→04/97	←	Felgenreöße [Zoll]: 14; ☐			24.3541-1705.5 240111	SUM - Halter
			←	Felgenreöße [Zoll]: 14; ☐			24.3541-1706.5 240112	SUM - Halter
Zubehörsatz, Bremssattel								
1.3 XLI	65	07/92→04/97	←				24.0101-5405.2 260063	
2.0 D	53	07/92→04/97	←				24.0101-5405.2 260063	
1.6 GLI	84	07/92→04/97	←	Felgenreöße [Zoll]: 14			24.0101-5405.2 260063	
 Bremsschlauch								
1.3 XLI	65	07/92→04/97	←			2	24.5235-0275.3 331179	L= 275
			→	→ 05/95		2	24.5235-0275.3 331179	L= 275
			→	06/95→		2	24.5260-0280.3 330883	L= 280
1.6 GLI	84	07/92→04/97	←	→ 04/95		2	24.5235-0275.3 331179	L= 275
2.0 D	53	07/92→04/97	→	→ 05/95		2	24.5235-0275.3 331179	L= 275
			→	06/95→		2	24.5260-0280.3 330883	L= 280
TOYOTA - COROLLA Liftback (_E11_) 04/97→01/02								
 Bremssattel								
1.4	63	05/97→09/99	←	für Fahrzeuge ohne Schlechtwegeausführung; ☐			24.3541-1705.5 240111	SUM - Halter
			←	für Fahrzeuge ohne Schlechtwegeausführung; ☐			24.3541-1706.5 240112	SUM - Halter
			→	☐			24.3304-1715.5 240904	TRW - Halter
			→	☐			24.3304-1716.5 240905	TRW - Halter
1.4	71	10/99→01/02	←	→ 12/01; für Fahrzeuge ohne Schlechtwegeausführung; ☐			24.3541-1705.5 240111	SUM - Halter
1.6	81	02/00→01/02	←	→ 12/01; für Fahrzeuge ohne Schlechtwegeausführung; ☐			24.3541-1706.5 240112	SUM - Halter
			→	→ 12/01; Fahrzeugproduktionsland Großbritannien; ☐			24.3387-1737.5 240703	TRW - Halter
1.6	81	05/97→02/00	←	→ 01/00; für Fahrzeuge ohne Schlechtwegeausführung; ☐			24.3541-1705.5 240111	SUM - Halter
1.6 Aut.	79	05/97→02/00	←	→ 01/00; für Fahrzeuge ohne Schlechtwegeausführung; ☐			24.3541-1705.5 240111	SUM - Halter
→								















	kw			 	! #			
TOYOTA - COROLLA Liftback (_E11_) 04/97→01/02								
 Bremssattel								
1.6 1.6 Aut.	81 79	05/97→02/00 05/97→02/00	←	→ 01/00; für Fahrzeuge ohne Schlechtwegeausführung; 	2	24.3541-1706.5	240112	SUM - Halter
			→	08/98→ 09/99; 		24.3304-1715.5	240904	TRW - Halter
			→	08/98→ 09/99; 		24.3304-1716.5	240905	TRW - Halter
1.9 D	51	02/00→01/02	←	→ 12/01; 	2	24.3541-1705.5	240111	SUM - Halter
			←	→ 12/01; 		24.3541-1706.5	240112	SUM - Halter
			→	→ 12/01; Fahrzeugproduktionsland Groß Britan- nien; 		24.3387-1737.5	240703	TRW - Halter
2.0 D	53	04/97→02/00	←	05/97→ 01/00; 	2	24.3541-1705.5	240111	SUM - Halter
			←	05/97→ 01/00; 		24.3541-1706.5	240112	SUM - Halter
			→	08/98→ 09/99; 		24.3304-1715.5	240904	TRW - Halter
			→	08/98→ 09/99; 		24.3304-1716.5	240905	TRW - Halter
2.0 D-4D	66	09/00→01/02	←	→ 12/01; 	2	24.3541-1705.5	240111	SUM - Halter
			←	→ 12/01; 		24.3541-1706.5	240112	SUM - Halter
 Bremsschlauch								
1.4	63	05/97→09/99	→	für Fahrzeuge mit Trommelbremse an der Hinterachse	2	24.5260-0280.3	330883	L= 280
1.6 1.6 Aut.	81 79	05/97→02/00 05/97→02/00	→	→ 01/00; für Fahrzeuge mit Trommelbremse an der Hinterachse	2	24.5260-0280.3	330883	L= 280
TOYOTA - COROLLA Stufenheck (_E12_) 08/00→03/08								
 Bremssattel								
1.3	65	08/00→05/04	←	Fahrzeugproduktionsland Groß Britan- nien; 	2	24.3571-1755.5	240409	TRW - Halter
			←			24.3571-1755.5	240409	TRW - Halter
			←			24.3571-1756.5	240410	TRW - Halter
			←	Fahrzeugproduktionsland Groß Britan- nien; 		24.3571-1756.5	240410	TRW - Halter
			→			24.3341-1703.5	240443	- Halter
			→	Fahrzeugproduktionsland Groß Britan- nien; 		24.3341-1703.5	240443	- Halter
			→			24.3341-1704.5	240444	- Halter
			→	Fahrzeugproduktionsland Groß Britan- nien; 		24.3341-1704.5	240444	- Halter
1.4 D-4D	66	06/04→10/06	←		2	24.3571-1755.5	240409	TRW - Halter
			←			24.3571-1756.5	240410	TRW - Halter
			→			24.3341-1703.5	240443	- Halter
			→			24.3341-1704.5	240444	- Halter
1.4 VVT-i 1.5	71 80	10/01→10/06 11/01→07/07	←	06/04→; 	2	24.3571-1755.5	240409	TRW - Halter
			←	→ 05/04; Fahrzeugproduktionsland Groß Britan- nien; 		24.3571-1755.5	240409	TRW - Halter
			←	→ 05/04; Fahrzeugproduktionsland Groß Britan- nien; 		24.3571-1756.5	240410	TRW - Halter
			←	06/04→; 		24.3571-1756.5	240410	TRW - Halter
			→	→ 05/04; Fahrzeugproduktionsland Groß Britan- nien; 		24.3341-1703.5	240443	- Halter
			→	06/04→; 		24.3341-1703.5	240443	- Halter
			→	→ 05/04; Fahrzeugproduktionsland Groß Britan- nien; 		24.3341-1704.5	240444	- Halter
			→	06/04→; 		24.3341-1704.5	240444	- Halter
1.6 VVT-i	81	10/01→03/08	←	06/04→ 10/06; 	2	24.3571-1755.5	240409	TRW - Halter
			←	08/02→ 05/04; Fahrzeugproduktionsland Groß Britan- nien; 		24.3571-1755.5	240409	TRW - Halter
→								

	kw			 	! #			
TOYOTA - COROLLA Stufenheck (_E12_) 08/00→03/08								
 Bremssattel								
1.6 VVT-i	81	10/01→03/08	←	08/02→ 05/04; Fahrzeugproduktionsland Groß Britan- nien; ☐		24.3571-1756.5	240410	TRW - Halter
			←	06/04→ 10/06; ☐		24.3571-1756.5	240410	TRW - Halter
			→	08/02→ 05/04; Fahrzeugproduktionsland Groß Britan- nien; ☐		24.3341-1703.5	240443	- Halter
			→	06/04→ 10/06; ☐		24.3341-1703.5	240443	- Halter
			→	08/02→ 05/04; Fahrzeugproduktionsland Groß Britan- nien; ☐		24.3341-1704.5	240444	- Halter
			→	06/04→ 10/06; ☐		24.3341-1704.5	240444	- Halter
2.0 D-4D	66	01/02→12/06	←	05/03→ 05/04; Fahrzeugproduktionsland Groß Britan- nien; ☐		24.3571-1755.5	240409	TRW - Halter
			←	→ 05/04; Fahrzeugproduktionsland Groß Britan- nien; ☐		24.3571-1755.5	240409	TRW - Halter
			←	→ 05/04; Fahrzeugproduktionsland Groß Britan- nien; ☐		24.3571-1756.5	240410	TRW - Halter
			←	05/03→ 05/04; Fahrzeugproduktionsland Groß Britan- nien; ☐		24.3571-1756.5	240410	TRW - Halter
			→	→ 05/04; Fahrzeugproduktionsland Groß Britan- nien; ☐		24.3341-1703.5	240443	- Halter
			→	05/03→ 05/04; Fahrzeugproduktionsland Groß Britan- nien; ☐		24.3341-1703.5	240443	- Halter
			→	→ 05/04; Fahrzeugproduktionsland Groß Britan- nien; ☐		24.3341-1704.5	240444	- Halter
			→	05/03→ 05/04; Fahrzeugproduktionsland Groß Britan- nien; ☐		24.3341-1704.5	240444	- Halter
2.0 D-4D	85	06/04→07/07	←	→ 10/06; ☐		24.3571-1755.5	240409	TRW - Halter
			←	→ 10/06; ☐		24.3571-1756.5	240410	TRW - Halter
			→	→ 10/06; ☐		24.3341-1703.5	240443	- Halter
			→	→ 10/06; ☐		24.3341-1704.5	240444	- Halter
 Bremsschlauch								
1.3	65	08/00→05/04	←	☐		24.5262-0575.3	330922	L= 575
1.4 D-4D	66	06/04→10/06	←	☐		24.5262-0576.3	330923	L= 575
			→		2	24.5264-0221.3	330995	L= 221,5
1.4 VVT-i	71	10/01→10/06	←	06/04→; ☐		24.5262-0575.3	330922	L= 575
			1.5	80	11/01→07/07	←	06/04→; ☐	
	→		2			24.5264-0221.3	330995	L= 221,5
1.6 VVT-i	81	10/01→03/08	←	06/04→ 10/06; ☐		24.5262-0575.3	330922	L= 575
			←	06/04→ 10/06; ☐		24.5262-0576.3	330923	L= 575
			→		2	24.5264-0221.3	330995	L= 221,5
1.8	92 - 100	11/01→10/06	→		2	24.5264-0221.3	330995	L= 221,5
1.8	96	03/01→07/05	→	01/02→ 05/04	2	24.5264-0221.3	330995	L= 221,5
2.0 D-4D	66	01/02→12/06	←	05/03→ 05/04; ☐		24.5262-0575.3	330922	L= 575
			←	→ 05/04; ☐		24.5262-0575.3	330922	L= 575
			←	05/03→ 05/04; ☐		24.5262-0576.3	330923	L= 575
			←	→ 05/04; ☐		24.5262-0576.3	330923	L= 575
			→		2	24.5264-0221.3	330995	L= 221,5
2.0 D-4D	85	06/04→07/07	←	→ 10/06; ☐		24.5262-0575.3	330922	L= 575
			←	→ 10/06; ☐		24.5262-0576.3	330923	L= 575
			→	→ 10/06	2	24.5264-0221.3	330995	L= 221,5

















	kw					! #		
TOYOTA - COROLLA Stufenheck (_E15_) 10/06→								
 Bremssattel								
1.33	74	12/08→07/14	➔	→ 05/13; ☐			24.3387-1743.5 241299	- Halter
			➔	→ 05/13; ☐			24.3387-1744.5 241300	- Halter
1.4 D-4D	66	10/06→07/14	➔	☐			24.3571-1789.5 240989	- Halter
			➔	☐			24.3571-1790.5 241031	- Halter
			➔	☐			24.3367-1715.5 241291	BOS - Halter
			➔	☐			24.3367-1716.5 241292	BOS - Halter
1.4 VVT-i	71	11/06→11/13	➔	→ 12/08; ☐			24.3387-1743.5 241299	- Halter
1.6 Dual VVTi	91	01/07→07/14						
1.6 VVTi	81	08/07→06/13	➔	→ 12/08; ☐			24.3387-1744.5 241300	- Halter
1.6	97	11/06→11/13	➔	01/09→ 05/13; ☐			24.3387-1743.5 241299	- Halter
			➔	01/09→ 05/13; ☐			24.3387-1744.5 241300	- Halter
1.6 VVTi	100	03/07→12/10	➔	☐			24.3387-1743.5 241299	- Halter
1.8	97 - 99	12/07→07/14	➔	☐			24.3387-1744.5 241300	- Halter
1.8 VVTi	97	01/08→07/14						
1.8	100	10/06→07/14	➔	11/06→ 12/08; ☐			24.3387-1743.5 241299	- Halter
			➔	11/06→ 12/08; ☐			24.3387-1744.5 241300	- Halter
2.0 D-4D	93	11/06→07/14	➔	01/07→ 05/13; ☐			24.3571-1789.5 240989	- Halter
			➔	01/07→ 05/13; ☐			24.3571-1790.5 241031	- Halter
			➔	01/07→ 05/13; ☐			24.3367-1715.5 241291	BOS - Halter
			➔	01/07→ 05/13; ☐			24.3367-1716.5 241292	BOS - Halter
TOYOTA - COROLLA Stufenheck (_E18_, ZRE1_) 06/13→08/19								
 Bremssattel								
1.3	73	06/13→12/18	➔	☐			24.3367-1715.5 241291	BOS - Halter
1.4 D-4D	66	06/13→12/18	➔	☐			24.3367-1716.5 241292	BOS - Halter
1.6	89 - 97	06/13→12/18	➔	für Fahrzeuge ohne Bremsassistent; ☐			24.3367-1715.5 241291	BOS - Halter
1.6 CNG	92	11/17→12/18	➔	für Fahrzeuge ohne Bremsassistent; ☐			24.3367-1716.5 241292	BOS - Halter
1.6 VVTi	92	11/17→12/18						
1.8 VVTi	103	06/13→08/19						
2.0 VVT-i CNG	105	10/13→12/18						
TOYOTA - COROLLA Verso (_E12_) 07/01→05/07								
 Bremsschlauch								
1.6 VVT-i	81	08/01→05/04	➔	06/02→; ☐			24.5262-0575.3 330922	L= 575
2.0 D-4D	66	01/02→05/04	➔	06/02→; ☐			24.5262-0576.3 330923	L= 575
			➔		2	24.5264-0221.3 330995	L= 221,5	
1.8 VVT-i	99	12/01→05/04	➔		2	24.5264-0221.3 330995	L= 221,5	
TOYOTA - COROLLA Verso (ZER_, ZZE12_, R1_) 03/04→04/09								
 Bremssattel								
1.3 VVTi	64	03/04→03/09	➔	05/04→ 08/04; ☐			24.3571-1759.5 240459	- Halter
1.6	81	04/04→03/09	➔	09/04→; ☐			24.3571-1759.5 240459	- Halter
1.8	95	04/04→03/09	➔	05/04→ 08/04; ☐			24.3571-1760.5 240460	- Halter
2.0 D-4D	85	04/04→03/09	➔	09/04→; ☐			24.3571-1760.5 240460	- Halter
2.2 D-4D	100 - 130	10/05→03/09	➔	☐			24.3571-1759.5 240459	- Halter
			➔	☐			24.3571-1760.5 240460	- Halter
 Bremsschlauch								
1.3 VVTi	64	03/04→03/09	➔	05/04→; ☐			24.5262-0575.3 330922	L= 575
1.6	81	04/04→03/09	➔	05/04→; ☐			24.5262-0576.3 330923	L= 575
1.8	95	04/04→03/09	➔	05/04→	2	24.5275-0200.3 330942	L= 200	
2.0 D-4D	85	04/04→03/09						
2.2 D-4D	100 - 130	10/05→03/09	➔	☐			24.5262-0575.3 330922	L= 575
			➔	☐			24.5262-0576.3 330923	L= 575
			➔		2	24.5275-0200.3 330942	L= 200	



















	kw					! #		
TOYOTA - ECHO Stufenheck (_P1_) 08/99→01/06								
 Bremsschlauch								
1.3 1.5	60 78 - 81	04/03→08/05 08/99→12/05	←	<input type="checkbox"/>			24.5277-0530.3 331002	L= 530
			←	<input type="checkbox"/>			24.5277-0531.3 331003	L= 530
			→			2	24.5261-0291.3 330994	L= 291
1.3	64	04/03→08/05	←	<input type="checkbox"/>			24.5277-0530.3 331002	L= 530
			←	<input type="checkbox"/>			24.5277-0531.3 331003	L= 530
TOYOTA - FJ CRUISER (GSJ1_) 06/05→01/18								
 Bremsschlauch								
4.0 4.0 4WD	176 176	06/05→10/09 06/05→12/09	←	08/09→		2	24.5201-0258.3 331544	L= 262
			→	08/09→; <input type="checkbox"/> / außen			24.5296-0256.3 331548	L= 241
4.0	178	01/06→12/11	←			2	24.5201-0258.3 331544	L= 262
			→	08/09→; <input type="checkbox"/> / außen			24.5296-0256.3 331548	L= 241
4.0	191	01/10→06/14	←			2	24.5201-0258.3 331544	L= 262
			→	→ 07/13; <input type="checkbox"/> / außen			24.5296-0256.3 331548	L= 241
4.0 4WD	178 - 203	06/05→01/18	←			2	24.5201-0258.3 331544	L= 262
			→	<input type="checkbox"/> / außen			24.5296-0256.3 331548	L= 241
4.0 4WD	191	01/10→06/14	←	12/10→		2	24.5201-0258.3 331544	L= 262
			→	08/12→ 07/13; <input type="checkbox"/> / außen			24.5296-0256.3 331548	L= 241
			→	12/10→ 07/12; <input type="checkbox"/> / außen			24.5296-0256.3 331548	L= 241
TOYOTA - FORTUNER (_N5_, _N6_) 06/04→09/15								
 Bremsschlauch								
2.5 D-4D 2.5 D-4D 4WD 2.7 2.7 4WD 3.0 D 4WD 4.0 4WD	75 - 106 75 - 106 118 118 120 - 126 175	06/04→05/15 01/09→05/15 06/04→05/15 06/04→05/15 06/04→05/15 01/05→05/15	←			2	24.5235-0275.3 331179	L= 275
TOYOTA - GAIA (_M1_) 05/98→08/04								
 Bremsschlauch								
2.0 VVTi 2.0 VVTi 4WD	112 99 - 112	04/01→08/04 05/98→08/04	←	<input type="checkbox"/>			24.5264-0525.3 330926	L= 525
			←	<input type="checkbox"/>			24.5264-0526.3 330927	L= 525
2.0 VVTi 2.2 TD	99 69	05/98→03/01 05/98→08/04	←	<input type="checkbox"/>			24.5264-0525.3 330926	L= 525
			←	<input type="checkbox"/>			24.5264-0526.3 330927	L= 525
			→			2	24.5235-0190.3 330916	L= 190
TOYOTA - HIACE / COMMUTER V Bus (TRH2_, KDH2_, LH2_, GDH2_) 08/04→								
 Bremsschlauch								
2.5 D-4D	75	09/06→	←	<input type="checkbox"/>			24.5265-0263.3 331157	L= 263
			←	<input type="checkbox"/>			24.5265-0264.3 331158	L= 263
TOYOTA - HIACE IV Bus (_H1_, _H2_) 08/95→12/12								
 Bremsschlauch								
2.5 D-4D	70	09/06→12/12	←	<input type="checkbox"/>			24.5265-0263.3 331157	L= 263
			←	<input type="checkbox"/>			24.5265-0264.3 331158	L= 263
2.5 D-4D	86	08/06→12/12	←	09/06→; <input type="checkbox"/>			24.5265-0263.3 331157	L= 263
			←	09/06→; <input type="checkbox"/>			24.5265-0264.3 331158	L= 263
TOYOTA - HIACE IV Kasten (_H1_, _H2_) 08/95→12/12								
 Bremsschlauch								
2.5 D-4D	70 - 86	09/06→12/12	←	<input type="checkbox"/>			24.5265-0263.3 331157	L= 263
			←	<input type="checkbox"/>			24.5265-0264.3 331158	L= 263















	kw					! #		
TOYOTA - HIACE V Kasten (TRH2_, KDH2_, LH2_, GDH2_) 06/04→								
 Bremsschlauch								
2.5 D-4D	70 - 86	06/04→	←	☐			24.5265-0263.3 331157	L= 263
			←	☐			24.5265-0264.3 331158	L= 263
TOYOTA - HILUX VII Pick-up (_N1_, _N2_, _N3_) 08/04→								
 Bremsschlauch								
2.5 D-4D	106	01/10→05/15	←			2	24.5235-0275.3 331179	L= 275
2.5 D-4D 4WD	88 - 106	06/06→05/15						
2.5 D 4WD	75	03/05→05/15						
2.7	118	08/05→05/15						
3.0 D-4D 4WD	126 - 145	08/05→09/15						
3.0 D 4WD	120	03/05→05/15						
2.7 4WD	118	08/05→05/15	←		12/07→	2	24.5235-0275.3 331179	L= 275
3.0 D	126	08/06→05/15						
TOYOTA - HILUX Pritsche/Fahrgestell (_N1_, _N2_) 02/05→								
 Bremsschlauch								
3.0 D 4WD	126	02/05→	←		12/07→	2	24.5235-0275.3 331179	L= 275
TOYOTA - ISIS (_M1_) 07/04→								
 Bremsschlauch								
1.8 VVTi	97 - 106	07/04→08/14	←	☐			24.5263-0575.3 330924	L= 575
			←	☐			24.5263-0576.3 330925	L= 575
			→			2	24.5235-0250.3 330917	L= 250
2.0 VVTi	114 - 116	07/04→08/14	←	☐			24.5263-0575.3 330924	L= 575
2.0 VVTi 4WD	114	07/04→08/14	←	☐			24.5263-0576.3 330925	L= 575
			→		außen	2	24.5145-0176.3 330965	L= 175
			→		innen	2	24.5235-0250.3 330917	L= 250
TOYOTA - IST (NCP6_) 04/02→07/07								
 Bremssattel								
1.3 VVTi	63	05/04→07/07	←	☐			24.3511-1711.5 240379	- Halter
1.5 VVTi	80	05/04→07/07	←	☐			24.3511-1712.5 240380	- Halter
 Bremsschlauch								
1.3 VVTi	63	05/04→07/07	←	☐			24.5277-0530.3 331002	L= 530
			←	☐			24.5277-0531.3 331003	L= 530
			→			2	24.5261-0291.3 330994	L= 291
1.5 VVTi	80	05/04→07/07	←	☐			24.5277-0530.3 331002	L= 530
			←	☐			24.5277-0531.3 331003	L= 530
TOYOTA - LAND CRUISER 200 (_J2_) 08/07→								
 Bremsschlauch								
4.0	176	01/10→	←			2	24.5201-0258.3 331544	L= 262
			→		☐ / außen		24.5296-0256.3 331548	L= 241
TOYOTA - LAND CRUISER PRADO (_J15_) 07/09→								
 Bremsschlauch								
2.7	120	08/09→	←		01/10→	2	24.5201-0258.3 331544	L= 262
3.0 D	70	07/09→						
3.0 D-4D	140	08/09→	→		01/10→; ☐ / außen		24.5296-0256.3 331548	L= 241
3.0 TDi	120	08/09→						
4.0 V6 Dual VVTi	205	08/09→						
4.0 V6 VVT-i	207	08/09→						
4.0 V6 VVTi	202	08/09→						
2.8 D-4D	130	06/15→	←			2	24.5201-0258.3 331544	L= 262
3.5	206	09/15→						
4.0 V6 VVTi	183 - 203	01/10→	→		☐ / außen		24.5296-0256.3 331548	L= 241
3.0 D-4D	127	08/09→	←		03/10→	2	24.5201-0258.3 331544	L= 262
			→		03/10→; ☐ / außen		24.5296-0256.3 331548	L= 241



















































	kw					! #		
TOYOTA - LAND CRUISER VAN (_J15_) 01/11→								
 Bremsschlauch								
3.0 D4d 4WD	140	01/11→	←			2	24.5201-0258.3 331544	L= 262
TOYOTA - MATRIX (_E13_) 01/02→12/07								
 Bremsschlauch								
1.8	122 - 134	01/02→12/06	→			2	24.5264-0221.3 330995	L= 221,5
1.8 VVTi	97	09/02→12/05						
1.8	91	01/02→12/07	→	02/02→		2	24.5264-0221.3 330995	L= 221,5
1.8 4WD	91	01/02→02/04						
1.8 VVTi	96	01/02→02/04						
TOYOTA - NADIA (SXN1_) 04/98→08/03								
 Bremsschlauch								
2.0	100	04/98→08/03	←	☐			24.5264-0525.3 330926	L= 525
2.0 4WD	107	04/98→08/03	←	☐			24.5264-0526.3 330927	L= 525
			→		→ 11/99	2	24.5235-0190.3 330916	L= 190
2.0	107	04/98→08/03	←	☐			24.5264-0525.3 330926	L= 525
			←	☐			24.5264-0526.3 330927	L= 525
			→			2	24.5235-0190.3 330916	L= 190
TOYOTA - NOAH/VOXY (_R6_) 11/01→06/07								
 Bremsschlauch								
2.0	112 - 114	11/01→06/07	←	☐			24.5263-0575.3 330924	L= 575
2.0 4WD	112 - 114	12/01→06/07	←	☐			24.5263-0576.3 330925	L= 575
			→			2	24.5235-0250.3 330917	L= 250
TOYOTA - NOAH/VOXY (_R7_) 06/07→12/13								
 Bremssattel								
2.0	103	06/07→12/13	→	☐			24.3431-1707.5 241155	TRW - Halter
2.0 4WD	103	06/07→12/13	→	☐			24.3431-1708.5 241156	TRW - Halter
TOYOTA - OPA (ZCT1_ , ACT1_) 04/00→04/05								
 Bremsschlauch								
2.0	112	08/00→04/05	→		für Fahrzeuge mit Scheibenbremse an der Hinterachse	2	24.5264-0221.3 330995	L= 221,5
TOYOTA - PICNIC (_XM1_) 05/96→12/01								
 Bremsschlauch								
2.0	90 - 100	05/96→12/01	←	☐			24.5264-0525.3 330926	L= 525
2.0 16V	94	08/96→09/00	←	☐			24.5264-0526.3 330927	L= 525
2.0 4WD	99	09/96→05/01	→			2	24.5235-0190.3 330916	L= 190
2.2 D	66	08/97→12/01	←	☐	09/97→;		24.5264-0525.3 330926	L= 525
			←	☐	09/97→;		24.5264-0526.3 330927	L= 525
			→		09/97→	2	24.5235-0190.3 330916	L= 190
TOYOTA - PLATZ (NCP1_ , SCP1_) 04/99→10/05								
 Bremsschlauch								
1.0	50	04/99→08/05	←	☐			24.5277-0530.3 331002	L= 530
			←	☐			24.5277-0531.3 331003	L= 530
			→			2	24.5261-0291.3 330994	L= 291
TOYOTA - PORTE I (_NNP1_) 07/04→07/12								
 Bremsschlauch								
1.3 VVTi	64	07/04→07/12	←	☐			24.5277-0530.3 331002	L= 530
			←	☐			24.5277-0531.3 331003	L= 530
TOYOTA - PREVIA II (_R3_) 02/00→02/06								
 Bremssattel								
2.0 D-4D	85	03/01→01/06	→		→ 12/05; ☐		24.3431-1707.5 241155	TRW - Halter
→								

	kw					! #		
TOYOTA - PREVIA II (_R3_) 02/00→02/06								
 Bremssattel								
2.4	115 - 125	02/00→02/06	➔	→ 12/05; ☐		24.3431-1708.5	241156	TRW - Halter
2.4 4WD	125	02/00→01/06	➔	☐		24.3431-1707.5	241155	TRW - Halter
3.0	162	08/00→12/05	➔	☐		24.3431-1708.5	241156	TRW - Halter
3.0 4WD	162	02/00→12/05	➔	☐		24.3431-1708.5	241156	TRW - Halter
 Bremsschlauch								
2.4 4WD	125	02/00→01/06	➔	außen	2	24.5145-0176.3	330965	L= 175
3.0	162	08/00→12/05	➔					
3.0 4WD	162	02/00→12/05	➔					
TOYOTA - PRIUS (_W3_) 06/08→								
 Bremssattel								
1.8 Hybrid	73 - 100	06/08→	➔	01/09→; ☐		24.3387-1743.5	241299	- Halter
			➔	01/09→; ☐		24.3387-1744.5	241300	- Halter
1.8 Plug-in Hybrid	73	04/09→	➔	☐		24.3387-1743.5	241299	- Halter
			➔	☐		24.3387-1744.5	241300	- Halter
TOYOTA - PRIUS Liftback (_W2_) 09/03→12/09								
 Bremsschlauch								
1.5 Hybrid	57 - 107	09/03→12/09	➔	12/06→	2	24.5264-0205.3	331059	L= 205
TOYOTA - PROBOX / SUCCEED (_P5_) 07/02→								
 Bremsschlauch								
1.3 VVTi	64	07/02→08/14	←	☐		24.5277-0530.3	331002	L= 530
1.5 VVTi	80	07/02→08/14	←	☐		24.5277-0531.3	331003	L= 530
TOYOTA - RACTIS (_P10_) 09/05→08/10								
 Bremsschlauch								
1.3	64	09/05→08/10	➔	☐		24.5201-0264.3	331620	L= 290
1.5	81	09/05→08/10	➔	☐		24.5235-0200.3	331280	L= 198
1.5 4WD	77	09/05→08/10	➔	☐		24.5235-0200.3	331280	L= 198
TOYOTA - RAUM Großraumlimousine (NC22_) 05/03→								
 Bremsschlauch								
1.5	80	05/03→10/11	←	☐		24.5277-0530.3	331002	L= 530
1.5 4WD	77	05/03→10/11	←	☐		24.5277-0531.3	331003	L= 530
TOYOTA - RAV 4 II (_A2_) 05/00→11/05								
 Bremssattel								
1.8	92	08/00→11/05	←	02/01→; ☐		24.3611-1701.5	240778	SUM - Halter
			←	02/01→; ☐		24.3611-1702.5	240779	SUM - Halter
2.0	110	09/00→12/03	←	☐		24.3611-1701.5	240778	SUM - Halter
2.0 4WD	110	05/00→11/05	←	☐		24.3611-1702.5	240779	SUM - Halter
2.4	120	08/00→11/05	←	☐		24.3611-1702.5	240779	SUM - Halter
2.4 4WD	112	08/03→11/05	←	☐		24.3611-1701.5	240778	SUM - Halter
2.0 D 4WD	85	05/01→11/05	←	09/01→; ☐		24.3611-1701.5	240778	SUM - Halter
			←	09/01→; ☐		24.3611-1702.5	240779	SUM - Halter
 Bremsschlauch								
1.8	92	08/00→11/05	←	02/01→; ☐		24.5265-0557.3	330928	L= 557
			←	02/01→; ☐		24.5265-0558.3	330929	L= 558
			➔	02/01→; ☐		24.5296-0280.3	331034	L= 280,5
			➔	02/01→; ☐		24.5296-0281.3	331035	L= 280,5
2.0	110	09/00→12/03	←	☐		24.5265-0557.3	330928	L= 557
2.0 4WD	110	05/00→11/05	←	☐		24.5265-0558.3	330929	L= 558
2.4	120	08/00→11/05	←	☐		24.5265-0558.3	330929	L= 558
2.4 4WD	112	08/03→11/05	➔	☐		24.5296-0280.3	331034	L= 280,5
			➔	☐		24.5296-0281.3	331035	L= 280,5
2.0 D 4WD	85	05/01→11/05	←	09/01→; ☐		24.5265-0557.3	330928	L= 557
			←	09/01→; ☐		24.5265-0558.3	330929	L= 558
			➔	09/01→; ☐		24.5296-0280.3	331034	L= 280,5
→								













































	kw					! #		
TOYOTA - RAV 4 II (_A2_) 05/00→11/05								
 Bremsschlauch								
2.0 D 4WD	85	05/01→11/05	➔	09/01→;			24.5296-0281.3 331035	L= 280,5
TOYOTA - RAV 4 III (_A3_) 06/05→08/14								
 Bremsschlauch								
2.0	109 - 116	12/08→06/13	←				24.5295-0680.3 331355	L= 680
2.0 4WD	109 - 116	12/08→06/13	←				24.5295-0681.3 331356	L= 680
2.2 D	110	12/08→06/13	➔				24.5275-0287.3 331481	L= 287
2.2 D 4WD	98 - 110	11/05→06/13	➔				24.5275-0289.3 331505	L= 289
2.5	132	11/08→06/13						
2.5 4WD	132	11/08→06/13						
2.0 4WD	112	02/06→06/13	←	02/07→;			24.5295-0680.3 331355	L= 680
2.2 D 4WD	100 - 130	02/06→06/13	←	02/07→;			24.5295-0681.3 331356	L= 680
2.4	125	11/05→12/13	➔	02/07→;			24.5275-0287.3 331481	L= 287
2.4 4WD	125	11/05→06/13	➔	02/07→;			24.5275-0287.3 331481	L= 287
3.5 4WD	198 - 206	11/05→12/12	➔	02/07→;			24.5275-0289.3 331505	L= 289
TOYOTA - RAV 4 IV (_A4_) 12/12→								
 Bremsschlauch								
2.0	107	12/12→	←				24.5295-0680.3 331355	L= 680
2.0 4WD	111	12/12→	←				24.5295-0681.3 331356	L= 680
2.2 D 4WD	110	12/12→	←				24.5275-0287.3 331481	L= 287
2.5	131 - 132	12/12→12/18	➔				24.5275-0287.3 331481	L= 287
2.5 4WD	131 - 132	12/12→	➔				24.5275-0289.3 331505	L= 289
TOYOTA - RAV 4 IV VAN (_A4_) 12/12→								
 Bremsschlauch								
2.0 VVTi 4WD	111	12/12→11/18	←				24.5295-0680.3 331355	L= 680
2.2 D4d 4WD	110	12/12→11/18	←				24.5295-0681.3 331356	L= 680
			➔				24.5275-0287.3 331481	L= 287
			➔				24.5275-0289.3 331505	L= 289
TOYOTA - STARLET (_P9_) 01/96→10/99								
 Bremssattel								
1.3	55	01/96→07/99	←	05/96→; - ABS;			24.3481-1793.5 240743	- Halter
			←	05/96→; - ABS;			24.3481-1794.5 240744	- Halter
TOYOTA - VERSO (_R2_) 04/09→08/18								
 Bremssattel								
1.6	81 - 97	04/09→08/18	←				24.3571-1789.5 240989	- Halter
1.6 D4-D	82	11/13→08/18	←				24.3571-1790.5 241031	- Halter
1.8	108	04/09→08/18	➔				24.3386-1705.5 241407	- Halter
2.0 D-4D	91 - 93	04/09→08/18	➔				24.3386-1706.5 241408	- Halter
2.2 D-4D	100 - 110	04/09→08/18	➔				24.3386-1705.5 241407	- Halter
2.2 D-CAT	130	04/09→08/18	➔				24.3386-1706.5 241408	- Halter
 Bremsschlauch								
1.6	81 - 97	04/09→08/18	➔				24.5261-0130.3 331387	L= 130
1.8	108	04/09→08/18	➔		2		24.5262-0180.3 331180	L= 180
2.0 D-4D	93	04/09→08/18						
2.2 D-4D	110	04/09→08/18						
2.2 D-CAT	130	04/09→08/18						
2.2 D-4D	100	04/09→08/18	➔				24.5261-0130.3 331387	L= 130
			➔		2		24.5262-0180.3 331180	L= 180
TOYOTA - VERSO S (_P12_) 11/10→10/16								
 Bremsschlauch								
1.33	70	11/10→10/16	➔	→ 11/11; für Fahrzeuge mit Trommelbremse an der Hinterachse;			24.5201-0264.3 331620	L= 290
→								

























	kw					! #		
TOYOTA - VERSO S (P12) 11/10→10/16								
 Bremsschlauch								
1.33	70	11/10→10/16	➔	→ 11/11; für Fahrzeuge mit Trommelbremse an der Hinterachse; ☐		24.5235-0200.3	331280	L= 198
1.33	73	11/10→10/16	➔	☐ / innen		24.5201-0264.3	331620	L= 290
1.4 D4-D	66	11/10→10/16	➔	☐ / innen		24.5235-0200.3	331280	L= 198
TOYOTA - VERSO VAN (R2) 04/09→08/18								
 Bremssattel								
D4d	82 - 91	11/12→08/18	←	☐		24.3571-1789.5	240989	- Halter
VVTi	97 - 108	04/09→08/18	←	☐		24.3571-1790.5	241031	- Halter
			➔	☐		24.3386-1705.5	241407	- Halter
			➔	☐		24.3386-1706.5	241408	- Halter
D4d	130	04/09→08/18	➔	☐		24.3386-1705.5	241407	- Halter
			➔	☐		24.3386-1706.5	241408	- Halter
 Bremsschlauch								
D4d	130	04/09→08/18	➔	☐ / innen		24.5261-0130.3	331387	L= 130
VVTi	97 - 108	04/09→08/18	➔	am Bremssattel / außen	2	24.5262-0180.3	331180	L= 180
TOYOTA - WILL CYPHA I (NCP7) 05/01→07/05								
 Bremssattel								
1.3 VVTi	62	05/01→07/05	←	☐		24.3511-1711.5	240379	- Halter
1.5 VVTi 4WD	78	05/01→07/05	←	☐		24.3511-1712.5	240380	- Halter
 Bremsschlauch								
1.3 VVTi	62	05/01→07/05	←	☐		24.5277-0530.3	331002	L= 530
			←	☐		24.5277-0531.3	331003	L= 530
			➔		2	24.5261-0291.3	330994	L= 291
TOYOTA - YARIS / VIOS Stufenheck (P9) 08/05→12/13								
 Bremssattel								
1.5	80	08/07→12/13	←	Fahrzeugproduktionsland Frankreich; ☐		24.3541-9569.5	240980	ATE - Halter
			←	Fahrzeugproduktionsland Frankreich; ☐		24.3541-9570.5	240981	ATE - Halter
			➔	Fahrzeugproduktionsland Frankreich; ☐		24.3347-7005.5	240998	ATE - Halter
			➔	Fahrzeugproduktionsland Frankreich; ☐		24.3347-7006.5	240999	ATE - Halter
Feder, Bremssattel								
1.5	80	08/07→12/13	←	Fahrzeugproduktionsland Frankreich	2	11.8116-0264.1	390594	ATE
			➔	Fahrzeugproduktionsland Frankreich	2	11.8116-0340.1	390595	ATE
Führungshülzensatz, Bremssattel								
1.5	80	08/07→12/13	←	Fahrzeugproduktionsland Frankreich		11.0101-5407.2	260011	ATE
			➔	Fahrzeugproduktionsland Frankreich		11.0101-5407.2	260011	ATE
Führungsbolzen, Bremssattel								
1.5	80	08/07→12/13		Fahrzeugproduktionsland Frankreich	2	11.8171-0008.1	990049	ATE
 Bremsschlauch								
1.0	52	09/05→10/13	➔	01/06→ 11/11; ☐		24.5201-0264.3	331620	L= 290
1.3 4WD	64	09/05→04/13	➔	→ 11/11; ☐		24.5235-0200.3	331280	L= 198
1.3	64	09/05→10/13	➔	01/06→ 11/11; ☐		24.5201-0264.3	331620	L= 290
			➔	01/06→ 11/11; ☐		24.5235-0200.3	331280	L= 198
1.3	63	01/06→04/13	➔	→ 11/11; ☐		24.5201-0264.3	331620	L= 290
			➔	→ 11/11; ☐		24.5235-0200.3	331280	L= 198
1.5	80	08/07→12/13	←	Fahrzeugproduktionsland Frankreich; ☐		24.5286-0488.3	331221	L= 488
			←	Fahrzeugproduktionsland Frankreich; ☐		24.5286-0489.3	331222	L= 488
			➔	Fahrzeugproduktionsland Frankreich; ☐		24.5261-0195.3	331077	L= 195
			➔	Fahrzeugproduktionsland Frankreich; ☐		24.5261-0255.3	331078	L= 255









































	kw			 	! #			
TOYOTA - YARIS (P1) 01/99→12/05								
 Bremssattel								
1.0	48	03/03→09/05	←	04/03→ 08/05; für Fahrzeuge mit Scheibenbremse an der Hinterachse; 		24.3511-1711.5	240379	- Halter
			←	04/03→ 08/05; für Fahrzeuge mit Scheibenbremse an der Hinterachse; 		24.3511-1712.5	240380	- Halter
1.0	50	04/99→09/05	←	08/99→ 03/03; für Fahrzeuge mit Scheibenbremse an der Hinterachse; 		24.3511-1711.5	240379	- Halter
			←	08/99→ 03/03; für Fahrzeuge mit Scheibenbremse an der Hinterachse; 		24.3511-1712.5	240380	- Halter
1.3	63	08/99→11/05	←	→ 10/04; für Fahrzeuge mit Scheibenbremse an der Hinterachse; 		24.3511-1711.5	240379	- Halter
			←	→ 10/04; für Fahrzeuge mit Scheibenbremse an der Hinterachse; 		24.3511-1712.5	240380	- Halter
1.3 1.5	64 78	04/02→09/05 04/01→09/05	←	→ 03/03; für Fahrzeuge mit Scheibenbremse an der Hinterachse; 		24.3511-1711.5	240379	- Halter
			←	→ 03/03; für Fahrzeuge mit Scheibenbremse an der Hinterachse; 		24.3511-1712.5	240380	- Halter
1.4 D-4D	55	10/01→09/05	←	12/01→ 08/05; für Fahrzeuge mit Scheibenbremse an der Hinterachse; 		24.3511-1711.5	240379	- Halter
			←	12/01→ 08/05; für Fahrzeuge mit Scheibenbremse an der Hinterachse; 		24.3511-1712.5	240380	- Halter
1.5	77	01/03→11/05	←	→ 08/05; für Fahrzeuge mit Scheibenbremse an der Hinterachse; 		24.3511-1711.5	240379	- Halter
			←	→ 08/05; für Fahrzeuge mit Scheibenbremse an der Hinterachse; 		24.3511-1712.5	240380	- Halter
1.5	110	03/00→07/05	←	04/03→ 10/04; für Fahrzeuge mit Scheibenbremse an der Hinterachse; 		24.3511-1711.5	240379	- Halter
			←	04/03→ 10/04; für Fahrzeuge mit Scheibenbremse an der Hinterachse; 		24.3511-1712.5	240380	- Halter
 Bremsschlauch								
1.0	48	03/03→09/05	←	04/03→ 08/05; Fahrzeugproduktionsland Japan; 		24.5277-0530.3	331002	L= 530
			←	04/03→ 08/05; Fahrzeugproduktionsland Japan; 		24.5277-0531.3	331003	L= 530
			←	04/03→ 08/05; Fahrzeugproduktionsland Frankreich; 		24.5295-0525.3	331353	L= 525
			←	04/03→ 08/05; Fahrzeugproduktionsland Frankreich; 		24.5295-0526.3	331354	L= 525
			→	04/03→ 08/05; - ABS; Fahrzeugproduktionsland Frankreich	2	24.5201-0288.3	331621	L= 288
			→	04/03→ 08/05; Fahrzeugproduktionsland Japan	2	24.5261-0291.3	330994	L= 291
			→	04/03→ 08/05; + ABS; Fahrzeugproduktionsland Frankreich; 		24.5263-0592.3	331284	L= 325 L2= 290
			→	04/03→ 08/05; + ABS; Fahrzeugproduktionsland Frankreich; 		24.5263-0593.3	331285	L= 325 L2= 290
1.0	50	04/99→09/05	←	→ 03/03; Fahrzeugproduktionsland Japan; 		24.5277-0530.3	331002	L= 530
			←	→ 03/03; Fahrzeugproduktionsland Japan; 		24.5277-0531.3	331003	L= 530
			←	→ 03/03; Fahrzeugproduktionsland Frankreich; 		24.5295-0525.3	331353	L= 525
			←	→ 03/03; Fahrzeugproduktionsland Frankreich; 		24.5295-0526.3	331354	L= 525
			→	→ 03/03; - ABS; Fahrzeugproduktionsland Frankreich	2	24.5201-0288.3	331621	L= 288
			→	→ 03/03; Fahrzeugproduktionsland Japan	2	24.5261-0291.3	330994	L= 291
			→	→ 03/03; + ABS; Fahrzeugproduktionsland Frankreich; 		24.5263-0592.3	331284	L= 325 L2= 290
			→					















	kw			 	! #		
TOYOTA - YARIS (P1) 01/99→12/05							
 Bremsschlauch							
1.0	50	04/99→09/05	➡	→ 03/03; + ABS; Fahrzeugproduktionsland Frankreich; 		24.5263-0593.3 331285	L= 325 L2= 290
1.3	63	08/99→11/05	←	→ 10/04; Fahrzeugproduktionsland Japan; 		24.5277-0530.3 331002	L= 530
			←	→ 10/04; Fahrzeugproduktionsland Japan; 		24.5277-0531.3 331003	L= 530
			←	→ 10/04; Fahrzeugproduktionsland Frankreich; 		24.5295-0525.3 331353	L= 525
			←	→ 10/04; Fahrzeugproduktionsland Frankreich; 		24.5295-0526.3 331354	L= 525
			➡	05/00→ 10/04; 		24.5263-0440.3 331282	L= 440
			➡	05/00→ 10/04; 		24.5263-0441.3 331283	L= 440
1.3	64	04/02→09/05	←	→ 08/05; Fahrzeugproduktionsland Japan; 		24.5277-0530.3 331002	L= 530
			←	→ 08/05; Fahrzeugproduktionsland Japan; 		24.5277-0531.3 331003	L= 530
			←	→ 08/05; Fahrzeugproduktionsland Frankreich; 		24.5295-0525.3 331353	L= 525
			←	→ 08/05; Fahrzeugproduktionsland Frankreich; 		24.5295-0526.3 331354	L= 525
			➡	→ 08/05; - ABS; Fahrzeugproduktionsland Frankreich	2	24.5201-0288.3 331621	L= 288
			➡	→ 08/05; + ABS; Fahrzeugproduktionsland Frankreich; 		24.5263-0592.3 331284	L= 325 L2= 290
			➡	→ 08/05; + ABS; Fahrzeugproduktionsland Frankreich; 		24.5263-0593.3 331285	L= 325 L2= 290
1.4 D-4D	55	10/01→09/05	←	12/01→ 08/05; Fahrzeugproduktionsland Japan; 		24.5277-0530.3 331002	L= 530
			←	12/01→ 08/05; Fahrzeugproduktionsland Japan; 		24.5277-0531.3 331003	L= 530
			←	12/01→ 08/05; Fahrzeugproduktionsland Frankreich; 		24.5295-0525.3 331353	L= 525
			←	12/01→ 08/05; Fahrzeugproduktionsland Frankreich; 		24.5295-0526.3 331354	L= 525
			➡	12/01→ 08/05; - ABS; Fahrzeugproduktionsland Frankreich	2	24.5201-0288.3 331621	L= 288
			➡	12/01→ 08/05; + ABS; Fahrzeugproduktionsland Frankreich; 		24.5263-0592.3 331284	L= 325 L2= 290
			➡	12/01→ 08/05; + ABS; Fahrzeugproduktionsland Frankreich; 		24.5263-0593.3 331285	L= 325 L2= 290
1.5	77	01/03→11/05	←	→ 08/05; Fahrzeugproduktionsland Japan; 		24.5277-0530.3 331002	L= 530
			←	→ 08/05; Fahrzeugproduktionsland Japan; 		24.5277-0531.3 331003	L= 530
			←	→ 08/05; Fahrzeugproduktionsland Frankreich; 		24.5295-0525.3 331353	L= 525
			←	→ 08/05; Fahrzeugproduktionsland Frankreich; 		24.5295-0526.3 331354	L= 525
1.5	78	04/01→09/05	←	→ 03/03; Fahrzeugproduktionsland Japan; 		24.5277-0530.3 331002	L= 530
			←	→ 03/03; Fahrzeugproduktionsland Japan; 		24.5277-0531.3 331003	L= 530
			←	→ 03/03; Fahrzeugproduktionsland Frankreich; 		24.5295-0525.3 331353	L= 525
			←	→ 03/03; Fahrzeugproduktionsland Frankreich; 		24.5295-0526.3 331354	L= 525
1.5	110	03/00→07/05	←	04/03→ 10/04; Fahrzeugproduktionsland Japan; 		24.5277-0530.3 331002	L= 530
			←	04/03→ 10/04; Fahrzeugproduktionsland Japan; 		24.5277-0531.3 331003	L= 530
			←	04/03→ 10/04; Fahrzeugproduktionsland Frankreich; 		24.5295-0525.3 331353	L= 525
			←	04/03→ 10/04; Fahrzeugproduktionsland Frankreich; 		24.5295-0526.3 331354	L= 525
TOYOTA - YARIS (P9) 01/05→12/14							
 Bremssattel							
1.0 GPL	51	01/06→12/11	←	Fahrzeugproduktionsland Frankreich; 		24.3541-9569.5 240980	ATE - Halter
1.0 VVT-i	51 - 52	08/05→12/11	←	Fahrzeugproduktionsland Frankreich; 		24.3541-9570.5 240981	ATE - Halter
1.33 VVT-i	73 - 74	11/08→12/11	➡	Fahrzeugproduktionsland Frankreich; 		24.3347-7005.5 240998	ATE - Halter
→							



















































	kw			 	! #		
TOYOTA - YARIS (_P9_) 01/05→12/14							
 Bremssattel							
1.3 4WD 1.3 VVT-i	64 63 - 64	08/07→11/10 08/05→12/12	➡	Fahrzeugproduktionsland Frankreich; 		24.3347-7006.5 240999	ATE - Halter
1.4 D-4D 1.5	66 80	08/05→12/12 11/05→12/14					
1.8 VVTi	98	01/07→12/11	➡	→ 08/11; Fahrzeugproduktionsland Frankreich; 		24.3347-7005.5 240998	ATE - Halter
			➡	→ 08/11; Fahrzeugproduktionsland Frankreich; 		24.3347-7006.5 240999	ATE - Halter
Feder, Bremssattel							
1.0 GPL 1.0 VVT-i	51 51 - 52	01/06→12/11 08/05→12/11	←	Fahrzeugproduktionsland Frankreich	2	11.8116-0264.1 390594	ATE
1.33 VVT-i	73 - 74	11/08→12/11	➡	Fahrzeugproduktionsland Frankreich	2	11.8116-0340.1 390595	ATE
1.3 4WD 1.3 VVT-i	64 63 - 64	08/07→11/10 08/05→12/12					
1.4 D-4D 1.5	66 80	08/05→12/12 11/05→12/14					
1.8 VVTi	98	01/07→12/11	➡	→ 08/11; Fahrzeugproduktionsland Frankreich	2	11.8116-0340.1 390595	ATE
Führungshülzensatz, Bremssattel							
1.0 GPL 1.0 VVT-i	51 51 - 52	01/06→12/11 08/05→12/11	←	Fahrzeugproduktionsland Frankreich		11.0101-5407.2 260011	ATE
1.33 VVT-i	73 - 74	11/08→12/11	➡	Fahrzeugproduktionsland Frankreich		11.0101-5407.2 260011	ATE
1.3 4WD 1.3 VVT-i	64 63 - 64	08/07→11/10 08/05→12/12					
1.4 D-4D 1.5	66 80	08/05→12/12 11/05→12/14					
1.8 VVTi	98	01/07→12/11	➡	→ 08/11; Fahrzeugproduktionsland Frankreich		11.0101-5407.2 260011	ATE
Führungsbolzen, Bremssattel							
1.0 GPL 1.0 VVT-i	51 51 - 52	01/06→12/11 08/05→12/11		Fahrzeugproduktionsland Frankreich	2	11.8171-0008.1 990049	ATE
1.33 VVT-i	73 - 74	11/08→12/11					
1.3 4WD 1.3 VVT-i	64 63 - 64	08/07→11/10 08/05→12/12					
1.4 D-4D 1.5	66 80	08/05→12/12 11/05→12/14					
1.8 VVTi	98	01/07→12/11	➡	→ 08/11; Fahrzeugproduktionsland Frankreich	2	11.8171-0008.1 990049	ATE
 Bremsschlauch							
1.0 GPL 1.0 VVT-i	51 51 - 52	01/06→12/11 08/05→12/11	←	Fahrzeugproduktionsland Frankreich; 		24.5286-0488.3 331221	L= 488
			←	Fahrzeugproduktionsland Frankreich; 		24.5286-0489.3 331222	L= 488
			➡	Fahrzeugproduktionsland Japan	2	24.5235-0200.3 331280	L= 198
			➡	Fahrzeugproduktionsland Frankreich; 		24.5261-0195.3 331077	L= 195
			➡	Fahrzeugproduktionsland Frankreich; 		24.5261-0255.3 331078	L= 255
1.33 VVT-i	73 - 74	11/08→12/11	←	Fahrzeugproduktionsland Frankreich; 		24.5286-0488.3 331221	L= 488
1.3 4WD 1.3 VVT-i	64 63 - 64	08/07→11/10 08/05→12/12	←	Fahrzeugproduktionsland Frankreich; 		24.5286-0489.3 331222	L= 488
			➡	Fahrzeugproduktionsland Frankreich; 		24.5261-0195.3 331077	L= 195
1.4 D-4D 1.5	66 80	08/05→12/12 11/05→12/14	➡	Fahrzeugproduktionsland Frankreich; 		24.5261-0255.3 331078	L= 255
1.8 VVTi	98	01/07→12/11	➡	→ 08/11; Fahrzeugproduktionsland Japan	2	24.5235-0200.3 331280	L= 198
TOYOTA - YARIS (_P13_) 12/10→							
 Bremssattel							
1.0 1.3	51 63 - 73	12/10→ 12/10→	←	Fahrzeugproduktionsland Frankreich; 		24.3541-9569.5 240980	ATE - Halter
1.3 4WD 1.5	70 80	12/10→ 12/10→	←	Fahrzeugproduktionsland Frankreich; 		24.3541-9570.5 240981	ATE - Halter
→			➡	Fahrzeugproduktionsland Frankreich; + ESP; 		24.3347-7005.5 240998	ATE - Halter

































	kw			 	! #			
TOYOTA - YARIS (_P13_) 12/10→								
 Bremssattel								
1.0 1.3 1.3 4WD 1.5	51 63 - 73 70 80	12/10→ 12/10→ 12/10→ 12/10→	➔	Fahrzeugproduktionsland Frankreich; + ESP; 		24.3347-7006.5 240999	ATE - Halter	
1.0 1.5	53 82	06/18→ 03/17→	➔ 			24.3541-9569.5 240980	ATE - Halter	
			➔ 			24.3541-9570.5 240981	ATE - Halter	
			➔ 			24.3347-7005.5 240998	ATE - Halter	
			➔ 			24.3347-7006.5 240999	ATE - Halter	
1.4 D	66	09/11→	➔ 			24.3541-9569.5 240980	ATE - Halter	
			➔ 			24.3541-9570.5 240981	ATE - Halter	
			➔ + ESP; 			24.3347-7005.5 240998	ATE - Halter	
			➔ + ESP; 			24.3347-7006.5 240999	ATE - Halter	
1.5 Hybrid	54	04/15→	➔ 			24.3347-7005.5 240998	ATE - Halter	
			➔ 			24.3347-7006.5 240999	ATE - Halter	
1.5 Hybrid	55	03/12→	➔ 			24.3601-1747.5 241401	ADV - Halter	
			➔ 			24.3601-1748.5 241402	ADV - Halter	
			➔ + ESP; 			24.3347-7005.5 240998	ATE - Halter	
			➔ + ESP; 			24.3347-7006.5 240999	ATE - Halter	
Feder, Bremssattel								
1.0 1.3 1.3 4WD 1.5	51 63 - 73 70 80	12/10→ 12/10→ 12/10→ 12/10→	➔	Fahrzeugproduktionsland Frankreich	2	11.8116-0264.1 11.8116-0340.1	390594 390595	ATE ATE
1.4 D	66	09/11→	➔		2	11.8116-0264.1 11.8116-0340.1	390594 390595	ATE ATE
1.5 Hybrid	55	03/12→	➔		2	11.8116-0340.1 390595	ATE	
 Bremsschlauch								
1.0 1.3 1.3 4WD 1.5	51 63 - 73 70 80	12/10→ 12/10→ 12/10→ 12/10→	➔	Fahrzeugproduktionsland Japan; 		24.5201-0264.3 24.5235-0200.3	331620 331280	L= 290 L= 198
TOYOTA - YARIS Kasten/Schrägheck (_P13_) 10/12→								
 Bremssattel								
1.0 VVTi 1.3 VVTi	51 73	07/14→ 10/12→	➔ 	Fahrzeugproduktionsland Frankreich; 		24.3541-9569.5 24.3541-9570.5	240980 240981	ATE - Halter ATE - Halter
			➔ 	Fahrzeugproduktionsland Frankreich; + ESP; 		24.3347-7005.5 24.3347-7006.5	240998 240999	ATE - Halter ATE - Halter
			➔ 	Fahrzeugproduktionsland Frankreich; + ESP; 		24.3347-7006.5 24.3347-7006.5	240999 240999	ATE - Halter ATE - Halter
1.0 VVTi 1.4 D4d	53 66	06/18→ 07/14→	➔ 			24.3541-9569.5 24.3541-9570.5	240980 240981	ATE - Halter ATE - Halter
			➔ 			24.3347-7005.5 24.3347-7006.5	240998 240999	ATE - Halter ATE - Halter
			➔ 			24.3347-7005.5 24.3347-7006.5	240998 240999	ATE - Halter ATE - Halter
1.5 Hybrid	55	04/15→	➔ 			24.3601-1747.5 24.3601-1748.5	241401 241402	ADV - Halter ADV - Halter
			➔ 			24.3601-1748.5 24.3347-7005.5	241402 240998	ADV - Halter ATE - Halter
			➔ + ESP; 			24.3347-7005.5 24.3347-7006.5	240998 240999	ATE - Halter ATE - Halter
			➔ + ESP; 			24.3347-7006.5 24.3347-7006.5	240999 240999	ATE - Halter ATE - Halter
1.5 VVTi	82	03/17→	➔ 			24.3347-7005.5 24.3347-7006.5	240998 240999	ATE - Halter ATE - Halter
			➔ 			24.3347-7006.5 24.3347-7006.5	240999 240999	ATE - Halter ATE - Halter
Feder, Bremssattel								
1.0 VVTi 1.3 VVTi	51 73	07/14→ 10/12→	➔	Fahrzeugproduktionsland Frankreich	2	11.8116-0264.1 11.8116-0340.1	390594 390595	ATE ATE
1.5 Hybrid →	55	04/15→	➔		2	11.8116-0340.1 390595	ATE	











































	kw					! #		
TOYOTA - YARIS Kasten/Schrägheck (_P13_) 10/12→								
 Bremsschlauch								
1.0 VVTi 1.3 VVTi	51 73	07/14→ 10/12→	➡	Fahrzeugproduktionsland Japan; ☐		24.5201-0264.3	331620	L= 290
			➡	Fahrzeugproduktionsland Japan; ☐		24.5235-0200.3	331280	L= 198
TOYOTA - YARIS VERSO (_P2_) 08/99→09/05								
 Bremssattel								
1.3 1.4 D-4D 1.5	62 55 77	11/02→09/05 09/00→09/05 03/00→09/05	←	☐		24.3511-1711.5	240379	- Halter
			←	☐		24.3511-1712.5	240380	- Halter
1.3	63	08/99→10/02	←	11/99→; ☐		24.3511-1711.5	240379	- Halter
			←	11/99→; ☐		24.3511-1712.5	240380	- Halter
			➡	11/99→ 02/01; + ABS; ☐		24.3321-1701.5	240906	- Halter
			➡	11/99→ 02/01; + ABS; ☐		24.3321-1702.5	240907	- Halter
1.5	78	03/00→09/05	←	→ 03/03; ☐		24.3511-1711.5	240379	- Halter
			←	→ 03/03; ☐		24.3511-1712.5	240380	- Halter
			➡	→ 02/01; + ABS; ☐		24.3321-1701.5	240906	- Halter
			➡	→ 02/01; + ABS; ☐		24.3321-1702.5	240907	- Halter
1.5 4WD	78	03/00→09/05	←	☐		24.3511-1711.5	240379	- Halter
			←	☐		24.3511-1712.5	240380	- Halter
			➡	→ 02/01; + ABS; ☐		24.3321-1701.5	240906	- Halter
			➡	→ 02/01; + ABS; ☐		24.3321-1702.5	240907	- Halter
 Bremsschlauch								
1.3 1.4 D-4D 1.5 1.5 4WD	62 55 77 78	11/02→09/05 09/00→09/05 03/00→09/05 03/00→09/05	←	☐		24.5277-0530.3	331002	L= 530
			←	☐		24.5277-0531.3	331003	L= 530
			➡		2	24.5261-0291.3	330994	L= 291
1.3	63	08/99→10/02	←	11/99→; ☐		24.5277-0530.3	331002	L= 530
			←	11/99→; ☐		24.5277-0531.3	331003	L= 530
			➡	11/99→	2	24.5261-0291.3	330994	L= 291
1.5	78	03/00→09/05	←	→ 03/03; ☐		24.5277-0530.3	331002	L= 530
			←	→ 03/03; ☐		24.5277-0531.3	331003	L= 530
			➡	→ 03/03	2	24.5261-0291.3	330994	L= 291
TOYOTA - YARIS VERSO VAN (_P2_) 03/00→09/05								
 Bremssattel								
1.3 VVTi 1.4 D4d 1.5 VVTi	62 - 63 55 78	03/00→09/05 10/01→09/05 03/00→03/03	←	☐		24.3511-1711.5	240379	- Halter
			←	☐		24.3511-1712.5	240380	- Halter
			←	☐		24.3511-1711.5	240379	- Halter
			←	☐		24.3511-1712.5	240380	- Halter
			➡	→ 02/01; + ABS; ☐		24.3321-1701.5	240906	- Halter
			➡	→ 02/01; + ABS; ☐		24.3321-1702.5	240907	- Halter
 Bremsschlauch								
1.3 VVTi 1.4 D4d 1.5 VVTi	62 - 63 55 78	03/00→09/05 10/01→09/05 03/00→03/03	←	☐		24.5277-0530.3	331002	L= 530
			←	☐		24.5277-0531.3	331003	L= 530
			➡		2	24.5261-0291.3	330994	L= 291
VAUXHALL - ADAM (M13) 10/12→04/19								
 Bremssattel								
1.0 1.4 S	85 110	07/14→11/18 11/14→01/19	←	für Bremsscheibendurchmesser [mm]: 257; ☐		24.3541-1769.5	240601	BOS - Halter
			←	für Bremsscheibendurchmesser [mm]: 257; ☐		24.3541-1770.5	240602	BOS - Halter
			←	für Bremsscheibendurchmesser [mm]: 308; für Fahrzeuge ohne Sportpaket; ☐		24.3571-9823.5	240499	ATE - Halter
			←	für Bremsscheibendurchmesser [mm]: 308; für Fahrzeuge ohne Sportpaket; ☐		24.3571-9824.5	240500	ATE - Halter
			➡	für Fahrzeuge ohne Sportpaket; ☐		24.3364-1713.5	241251	TRW - Halter ALU
			➡	für Fahrzeuge ohne Sportpaket; ☐		24.3364-1714.5	241252	TRW - Halter ALU
→								







	kw					! #		
VAUXHALL - ADAM (M13) 10/12→04/19								
 Bremssattel								
1.2 1.4	51 64 - 74	10/12→04/19 10/12→02/19	←	01/13→; für Bremsscheibendurchmesser [mm]: 257; 		24.3541-1769.5	240601	BOS - Halter
			←	01/13→; für Bremsscheibendurchmesser [mm]: 257; 		24.3541-1770.5	240602	BOS - Halter
			←	01/13→; für Bremsscheibendurchmesser [mm]: 308; für Fahrzeuge ohne Sportpaket; 		24.3571-9823.5	240499	ATE - Halter
			←	01/13→; für Bremsscheibendurchmesser [mm]: 308; für Fahrzeuge ohne Sportpaket; 		24.3571-9824.5	240500	ATE - Halter
			→	01/13→; für Fahrzeuge ohne Sportpaket; 		24.3364-1713.5	241251	TRW - Halter ALU
			→	01/13→; für Fahrzeuge ohne Sportpaket; 		24.3364-1714.5	241252	TRW - Halter ALU
 Bremsschlauch								
1.0 1.4 S	85 110	07/14→11/18 11/14→01/19	→	Scheibenbremse; am Bremssattel	2	24.5112-0142.3	331016	L= 142
1.2 1.4	51 64 - 74	10/12→04/19 10/12→02/19	→	01/13→; Scheibenbremse; am Bremssattel	2	24.5112-0142.3	331016	L= 142
VAUXHALL - AGILA Mk I (A) (H00) 02/00→03/08								
 Bremssattel								
1.0 12V 1.2 16V Twinport	43 59	09/00→08/05 07/04→11/06	←	→ 3G002367; 		24.3481-1757.5	240325	TRW - Halter
			←	→ 3G002367; 		24.3481-1758.5	240326	BOS - Halter
			←	3G002368→; 		24.3481-1777.5	240451	- Halter
			←	3G002368→; 		24.3481-1778.5	240452	- Halter
1.0 12V	44	02/00→11/06	←	09/00→; → 3G002367; 		24.3481-1757.5	240325	TRW - Halter
			←	09/00→; → 3G002367; 		24.3481-1758.5	240326	BOS - Halter
			←	3G002368→; 		24.3481-1777.5	240451	- Halter
			←	3G002368→; 		24.3481-1778.5	240452	- Halter
1.2 16V	55	09/00→03/08	←	→ 3G002367; 		24.3481-1757.5	240325	TRW - Halter
			←	→ 3G002367; 		24.3481-1758.5	240326	BOS - Halter
			←	3G002368→; → 07/07; 		24.3481-1777.5	240451	- Halter
			←	3G002368→; → 07/07; 		24.3481-1778.5	240452	- Halter
 Bremsschlauch								
1.0 12V 1.2 16V Twinport	43 59	09/00→08/05 07/04→11/06	←		2	24.5291-0430.3	331084	L= 430
			→		2	24.5247-0280.3	330700	L= 280
1.0 12V	44	02/00→11/06	←	09/00→	2	24.5291-0430.3	331084	L= 430
			→	09/00→	2	24.5247-0280.3	330700	L= 280
1.2 16V	55	09/00→03/08	←	→ 07/07	2	24.5291-0430.3	331084	L= 430
			→	→ 07/07	2	24.5247-0280.3	330700	L= 280
VAUXHALL - AGILA Mk II (B) (H08) 01/08→11/14								
 Bremssattel								
1.0 12V 1.0 i 1.2 i 16V	48 50 63 - 69	01/08→11/14 08/11→11/14 01/08→11/14	←			24.3541-1821.5	241197	TRW - Halter
1.3 CDTI	55	01/08→11/14	←			24.3541-1822.5	241198	TRW - Halter
 Bremsschlauch								
1.0 12V 1.0 i 1.2 i 16V	48 50 63 - 69	01/08→11/14 08/11→11/14 01/08→11/14	←		2	24.5296-0510.3	331582	L= 510
			→			24.5279-0300.3	331135	L= 300
1.3 CDTI	55	01/08→11/14	→			24.5279-0305.3	330946	L= 305
VAUXHALL - AMPERA (R12) 03/12→								
 Bremssattel								
EV 150 →	111	03/12→	←			24.3601-2601.5	241044	ATE - Halter



























	kw			 	! #		
VAUXHALL - AMPERA (R12) 03/12→							
 Bremssattel							
EV 150	111	03/12→	←	☐		24.3601-2602.5 241045	ATE - Halter
			→	+ eFSB; ☐		24.3382-7001.5 241060	ATE - Halter
			→	+ eFSB; ☐		24.3382-7002.5 241061	ATE - Halter
Halter, Bremssattel							
EV 150	111	03/12→	→			11.8170-1106.1 260113	ATE
Zubehörsatz, Bremssattel							
EV 150	111	03/12→	←	08.2012→		11.0103-0002.2 250157	ATE
			→			11.0103-0001.2 250156	ATE
 Bremsschlauch							
EV 150	111	03/12→	←		2	24.5176-0400.3 331492	L= 400
VAUXHALL - ASTRA Mk III (F) Cabriolet (T92) 09/91→03/01							
 Bremssattel							
1.6 i	55	01/96→03/01	←	☐		24.3481-9871.5 240677	ATE - Halter
			←	☐		24.3481-9872.5 240678	ATE - Halter
			←	→ 09/98; ☐		24.3521-1701.5 240001	ATE - Halter
			←	→ 09/98; ☐		24.3521-1702.5 240002	ATE - Halter
1.8 16V	85	11/94→03/01	←	☐		24.3521-1701.5 240001	ATE - Halter
			←	→ 09/98; ☐		24.3521-1701.5 240001	ATE - Halter
			←	☐		24.3521-1702.5 240002	ATE - Halter
			←	→ 09/98; ☐		24.3521-1702.5 240002	ATE - Halter
2.0 i 16V	100	01/94→02/98	←	→ 10/94; ☐		24.3521-1701.5 240001	ATE - Halter
			←	→ 10/94; ☐		24.3521-1702.5 240002	ATE - Halter
Feder, Bremssattel							
1.6 i	55	01/96→03/01		→ 09/98	2	11.8116-0097.1 390590	ATE
			←		2	11.8116-0129.1 390591	ATE
1.8 16V	85	11/94→03/01		→ 09/98	2	11.8116-0097.1 390590	ATE
					2	11.8116-0097.1 390590	ATE
2.0 i 16V	100	01/94→02/98		→ 10/94	2	11.8116-0097.1 390590	ATE
Führungshülzensatz, Bremssattel							
1.6 i	55	01/96→03/01	←			11.0101-5407.2 260011	ATE
1.8 16V	85	11/94→03/01	←	→ 09/98		11.0101-5407.2 260011	ATE
2.0 i 16V	100	01/94→02/98	←	→ 10/94		11.0101-5407.2 260011	ATE
Führungsbolzen, Bremssattel							
1.6 i	55	01/96→03/01		→ 09/98	2	11.8171-0008.1 990049	ATE
			←		2	11.8171-0008.1 990049	ATE
1.8 16V	85	11/94→03/01		→ 09/98	2	11.8171-0008.1 990049	ATE
					2	11.8171-0008.1 990049	ATE
2.0 i 16V	100	01/94→02/98		→ 10/94	2	11.8171-0008.1 990049	ATE
 Bremsschlauch							
1.6 i	55	01/96→03/01	←	→ 09/98	2	24.5298-0322.3 331314	L= 322
1.8 16V	85	11/94→03/01					
VAUXHALL - ASTRA Mk III (F) CC (T92) 09/91→02/98							
 Bremssattel							
1.4 i	44	09/91→02/98	←	10/91→; ☐		24.3481-1733.5 240213	ATE - Halter
1.4 S	55	09/91→02/98	←	10/91→; ☐		24.3481-1734.5 240214	ATE - Halter
1.4 i	60	03/92→02/98	←	Schaltgetriebe; nicht für Fahrzeuge mit verstärkter Bremse; ☐		24.3481-1733.5 240213	ATE - Halter
			←	Schaltgetriebe; nicht für Fahrzeuge mit verstärkter Bremse; ☐		24.3481-1734.5 240214	ATE - Halter
→							









	kw			 	! #				
VAUXHALL - ASTRA Mk III (F) CC (T92) 09/91→02/98									
Bremssattel									
1.4 i	60	03/92→02/98	←	Automatikgetriebe; nicht für Fahrzeuge mit verstärkter Bremsen; 		24.3481-9871.5	240677	ATE - Halter	
			←	Automatikgetriebe; nicht für Fahrzeuge mit verstärkter Bremsen; 		24.3481-9872.5	240678	ATE - Halter	
			←	für Fahrzeuge mit verstärkter Bremsen; 		24.3521-1701.5	240001	ATE - Halter	
			←	für Fahrzeuge mit verstärkter Bremsen; 		24.3521-1702.5	240002	ATE - Halter	
1.4 i 16V 1.7 D 1.7 TD	66 42 50 - 60	02/96→02/98 12/91→02/98 12/91→02/98	←	nicht für Fahrzeuge mit verstärkter Bremsen; 		24.3481-9871.5	240677	ATE - Halter	
			←	nicht für Fahrzeuge mit verstärkter Bremsen; 		24.3481-9872.5	240678	ATE - Halter	
			←	für Fahrzeuge mit verstärkter Bremsen; 		24.3521-1701.5	240001	ATE - Halter	
			←	für Fahrzeuge mit verstärkter Bremsen; 		24.3521-1702.5	240002	ATE - Halter	
1.6 i	55	09/91→02/98	←	10/91→; Schaltgetriebe; 		24.3481-1733.5	240213	ATE - Halter	
			←	10/91→; Schaltgetriebe; 		24.3481-1734.5	240214	ATE - Halter	
			←	10/91→; Automatikgetriebe; 		24.3481-9871.5	240677	ATE - Halter	
			←	10/91→; Automatikgetriebe; 		24.3481-9872.5	240678	ATE - Halter	
			←	10/91→; 		24.3521-1701.5	240001	ATE - Halter	
			←	10/91→; 		24.3521-1702.5	240002	ATE - Halter	
1.6 i 1.6 i 16V	74 74	03/92→02/98 01/94→02/98	←			24.3481-9871.5	240677	ATE - Halter	
			←			24.3521-1701.5	240001	ATE - Halter	
			←			24.3481-9872.5	240678	ATE - Halter	
			←			24.3521-1702.5	240002	ATE - Halter	
1.8 i	66	09/91→02/98	←	10/91→; 		24.3481-9871.5	240677	ATE - Halter	
			←	10/91→; 		24.3521-1701.5	240001	ATE - Halter	
			←	10/91→; 		24.3481-9872.5	240678	ATE - Halter	
1.8 i 16V 2.0 i 16V	85 - 92 100	09/94→02/98 01/94→02/98	←			24.3521-1701.5	240001	ATE - Halter	
			←			24.3521-1702.5	240002	ATE - Halter	
2.0 i 2.0 i 16V	85 110	09/91→02/98 09/91→02/98	←	10/91→; 		24.3521-1701.5	240001	ATE - Halter	
			←	10/91→; 		24.3521-1702.5	240002	ATE - Halter	
Feder, Bremssattel									
1.4 i 1.4 S	44 55	09/91→02/98 09/91→02/98	←	10/91→	2	11.8116-0129.1	390591	ATE	
			←	10/91→	2	11.8116-0129.1	390591	ATE	
1.4 i	60	03/92→02/98		für Fahrzeuge mit verstärkter Bremsen	2	11.8116-0097.1	390590	ATE	
			←	Schaltgetriebe; nicht für Fahrzeuge mit verstärkter Bremsen	2	11.8116-0129.1	390591	ATE	
			←	Automatikgetriebe; nicht für Fahrzeuge mit verstärkter Bremsen	2	11.8116-0129.1	390591	ATE	
1.4 i 16V 1.7 D 1.7 TD	66 42 50 - 60	02/96→02/98 12/91→02/98 12/91→02/98		für Fahrzeuge mit verstärkter Bremsen	2	11.8116-0097.1	390590	ATE	
			←	nicht für Fahrzeuge mit verstärkter Bremsen	2	11.8116-0129.1	390591	ATE	
			←	nicht für Fahrzeuge mit verstärkter Bremsen	2	11.8116-0129.1	390591	ATE	
1.6 i	55	09/91→02/98		10/91→	2	11.8116-0097.1	390590	ATE	
			←	10/91→; Schaltgetriebe	2	11.8116-0129.1	390591	ATE	
			←	10/91→; Automatikgetriebe	2	11.8116-0129.1	390591	ATE	
1.6 i 1.6 i 16V	74 74	03/92→02/98 01/94→02/98			2	11.8116-0097.1	390590	ATE	
			←		2	11.8116-0129.1	390591	ATE	
1.8 i	66	09/91→02/98		10/91→	2	11.8116-0097.1	390590	ATE	
			←	10/91→	2	11.8116-0129.1	390591	ATE	
1.8 i 16V 2.0 i 16V	85 - 92 100	09/94→02/98 01/94→02/98			2	11.8116-0097.1	390590	ATE	
					2	11.8116-0097.1	390590	ATE	
2.0 i 2.0 i 16V	85 110	09/91→02/98 09/91→02/98		10/91→	2	11.8116-0097.1	390590	ATE	
					2	11.8116-0097.1	390590	ATE	
Führungshülzensatz, Bremssattel									
1.4 i 1.4 S 1.8 i 2.0 i 2.0 i 16V →	44 55 66 85 110	09/91→02/98 09/91→02/98 09/91→02/98 09/91→02/98 09/91→02/98	←	10/91→		11.0101-5407.2	260011	ATE	

	kw					! #		
VAUXHALL - ASTRA Mk III (F) CC (T92) 09/91→02/98								
Führungshülensatz, Bremsattel								
1.4 i	60	03/92→02/98	←	Schaltgetriebe; nicht für Fahrzeuge mit verstärkter Bremsen		11.0101-5407.2	260011	ATE
			←	Automatikgetriebe; nicht für Fahrzeuge mit verstärkter Bremsen		11.0101-5407.2	260011	ATE
			←	für Fahrzeuge mit verstärkter Bremsen		11.0101-5407.2	260011	ATE
1.4 i 16V 1.6 i 1.6 i 16V 1.7 D 1.7 TD 1.8 i 16V 2.0 i 16V	66 74 74 42 50 - 60 85 - 100	02/96→02/98 03/92→02/98 01/94→02/98 12/91→02/98 12/91→02/98 09/94→02/98 01/94→02/98	←			11.0101-5407.2	260011	ATE
1.6 i	55	09/91→02/98	←	10/91→; Schaltgetriebe		11.0101-5407.2	260011	ATE
			←	10/91→; Automatikgetriebe		11.0101-5407.2	260011	ATE
			←	10/91→		11.0101-5407.2	260011	ATE
Führungsbolzen, Bremsattel								
1.4 i 1.4 S	44 55	09/91→02/98 09/91→02/98	←	10/91→	2	11.8171-0008.1	990049	ATE
1.4 i	60	03/92→02/98		für Fahrzeuge mit verstärkter Bremsen	2	11.8171-0008.1	990049	ATE
			←	Schaltgetriebe; nicht für Fahrzeuge mit verstärkter Bremsen	2	11.8171-0008.1	990049	ATE
			←	Automatikgetriebe; nicht für Fahrzeuge mit verstärkter Bremsen	2	11.8171-0008.1	990049	ATE
1.4 i 16V 1.7 D 1.7 TD	66 42 50 - 60	02/96→02/98 12/91→02/98 12/91→02/98	←	für Fahrzeuge mit verstärkter Bremsen nicht für Fahrzeuge mit verstärkter Bremsen	2	11.8171-0008.1	990049	ATE
1.6 i	55	09/91→02/98		10/91→	2	11.8171-0008.1	990049	ATE
			←	10/91→; Schaltgetriebe	2	11.8171-0008.1	990049	ATE
			←	10/91→; Automatikgetriebe	2	11.8171-0008.1	990049	ATE
1.6 i 1.6 i 16V	74 74	03/92→02/98 01/94→02/98	←		2	11.8171-0008.1	990049	ATE
1.8 i	66	09/91→02/98		10/91→	2	11.8171-0008.1	990049	ATE
			←	10/91→	2	11.8171-0008.1	990049	ATE
1.8 i 16V 2.0 i 16V 2.0 i 2.0 i 16V	85 - 92 100 85 110	09/94→02/98 01/94→02/98 09/91→02/98 09/91→02/98		10/91→	2	11.8171-0008.1	990049	ATE
Bremsschlauch								
1.4 i 1.4 S 1.6 i 1.8 i 2.0 i 2.0 i 16V	44 55 55 66 85 110	09/91→02/98 09/91→02/98 09/91→02/98 09/91→02/98 09/91→02/98 09/91→02/98	←	10/91→	2	24.5298-0322.3	331314	L= 322
			→	10/91→	2	24.5117-0195.3	330565	L= 198
1.4 i 1.4 i 16V 1.6 i 1.6 i 16V 1.7 D 1.7 TD 1.8 i 16V	60 66 74 74 42 60 85 - 92	03/92→02/98 02/96→02/98 03/92→02/98 01/94→02/98 12/91→02/98 12/91→02/98 09/94→02/98	←		2	24.5298-0322.3	331314	L= 322
			→		2	24.5117-0195.3	330565	L= 198
1.7 TD	50	08/94→02/98	←		2	24.5298-0322.3	331314	L= 322
VAUXHALL - ASTRA Mk III (F) Kombi (T92) 03/91→12/98								
Bremssattel								
1.4 i	44	09/91→02/98	←	10/91→; 		24.3481-1733.5	240213	ATE - Halter
			←	10/91→; 		24.3481-1734.5	240214	ATE - Halter
1.4 i →	60	03/91→02/98	←	10/91→; Schaltgetriebe; nicht für Fahrzeuge mit verstärkter Bremsen; 		24.3481-1733.5	240213	ATE - Halter







	kw			 	! #			
VAUXHALL - ASTRA Mk III (F) Kombi (T92) 03/91→12/98								
 Bremssattel								
1.4 i	60	03/91→02/98	←	10/91→; Schaltgetriebe; nicht für Fahrzeuge mit verstärkter Bremse; 	24.3481-1734.5	240214	ATE - Halter	
			←	10/91→; Automatikgetriebe; nicht für Fahrzeuge mit verstärkter Bremse; 	24.3481-9871.5	240677	ATE - Halter	
			←	10/91→; Automatikgetriebe; nicht für Fahrzeuge mit verstärkter Bremse; 	24.3481-9872.5	240678	ATE - Halter	
			←	10/91→; für Fahrzeuge mit verstärkter Bremse; 	24.3521-1701.5	240001	ATE - Halter	
			←	10/91→; für Fahrzeuge mit verstärkter Bremse; 	24.3521-1702.5	240002	ATE - Halter	
1.4 i 16V 1.7 D 1.7 TD	66 42 50 - 60	02/96→01/98 12/91→02/98 12/91→02/98	←	nicht für Fahrzeuge mit verstärkter Bremse; 	24.3481-9871.5	240677	ATE - Halter	
			←	nicht für Fahrzeuge mit verstärkter Bremse; 	24.3481-9872.5	240678	ATE - Halter	
			←	für Fahrzeuge mit verstärkter Bremse; 	24.3521-1701.5	240001	ATE - Halter	
			←	für Fahrzeuge mit verstärkter Bremse; 	24.3521-1702.5	240002	ATE - Halter	
1.6 i	52	07/94→02/98	←		24.3481-9871.5	240677	ATE - Halter	
			←		24.3481-9872.5	240678	ATE - Halter	
1.6 i	55	09/91→12/98	←	10/91→ 09/98; 	24.3481-9871.5	240677	ATE - Halter	
			←	10/91→ 09/98; 	24.3521-1701.5	240001	ATE - Halter	
			←	10/91→ 09/98; 	24.3481-9872.5	240678	ATE - Halter	
1.6 i 16V 1.8 i 16V	74 85 - 92	01/94→02/98 09/94→02/98	←		24.3521-1701.5	240001	ATE - Halter	
			←		24.3521-1702.5	240002	ATE - Halter	
2.0 i 16V 1.8 i	100 66	01/94→02/98 09/91→02/98	←	10/91→; 	24.3481-9871.5	240677	ATE - Halter	
			←	10/91→; 	24.3521-1701.5	240001	ATE - Halter	
1.8 i	66	09/91→02/98	←	10/91→; 	24.3481-9872.5	240678	ATE - Halter	
			←	10/91→; 	24.3521-1702.5	240002	ATE - Halter	
			←	10/91→; 	24.3481-9871.5	240677	ATE - Halter	
2.0 i	85	09/91→02/98	←	10/91→; 	24.3521-1701.5	240001	ATE - Halter	
			←	10/91→; 	24.3521-1702.5	240002	ATE - Halter	
Feder, Bremssattel								
1.4 i	44	09/91→02/98	←	10/91→	2	11.8116-0129.1	390591	ATE
1.4 i	60	03/91→02/98		10/91→; für Fahrzeuge mit verstärkter Bremse	2	11.8116-0097.1	390590	ATE
			←	10/91→; Schaltgetriebe; nicht für Fahrzeuge mit verstärkter Bremse	2	11.8116-0129.1	390591	ATE
			←	10/91→; Automatikgetriebe; nicht für Fahrzeuge mit verstärkter Bremse	2	11.8116-0129.1	390591	ATE
1.4 i 16V 1.7 D 1.7 TD	66 42 50 - 60	02/96→01/98 12/91→02/98 12/91→02/98		für Fahrzeuge mit verstärkter Bremse	2	11.8116-0097.1	390590	ATE
			←	nicht für Fahrzeuge mit verstärkter Bremse	2	11.8116-0129.1	390591	ATE
1.6 i	52	07/94→02/98			2	11.8116-0097.1	390590	ATE
			←		2	11.8116-0129.1	390591	ATE
1.6 i	55	09/91→12/98		10/91→ 09/98	2	11.8116-0097.1	390590	ATE
			←	10/91→ 09/98	2	11.8116-0129.1	390591	ATE
1.6 i 16V 1.8 i 16V	74 85 - 92	01/94→02/98 09/94→02/98			2	11.8116-0097.1	390590	ATE
					2	11.8116-0097.1	390590	ATE
2.0 i 16V 1.8 i	100 66	01/94→02/98 09/91→02/98		10/91→	2	11.8116-0097.1	390590	ATE
			←	10/91→	2	11.8116-0129.1	390591	ATE
2.0 i	85	09/91→02/98		10/91→	2	11.8116-0097.1	390590	ATE
Führungshülsensatz, Bremssattel								
1.4 i 1.8 i 2.0 i	44 66 85	09/91→02/98 09/91→02/98 09/91→02/98	←	10/91→		11.0101-5407.2	260011	ATE
→								









	kw			 	! #		
VAUXHALL - ASTRA Mk III (F) Kombi (T92) 03/91→12/98							
Führungshülzensatz, Bremssattel							
1.4 i	60	03/91→02/98	←	10/91→; Schaltgetriebe; nicht für Fahrzeuge mit verstärkter Bremse		11.0101-5407.2 260011	ATE
			←	10/91→; Automatikgetriebe; nicht für Fahrzeuge mit verstärkter Bremse		11.0101-5407.2 260011	ATE
			←	10/91→; für Fahrzeuge mit verstärkter Bremse		11.0101-5407.2 260011	ATE
1.4 i 16V 1.6 i 1.6 i 16V 1.7 D 1.7 TD 1.8 i 16V 2.0 i 16V	66 52 74 42 50 - 60 85 - 92 100	02/96→01/98 07/94→02/98 01/94→02/98 12/91→02/98 12/91→02/98 09/94→02/98 01/94→02/98	←			11.0101-5407.2 260011	ATE
1.6 i	55	09/91→12/98	←	10/91→ 09/98		11.0101-5407.2 260011	ATE
Führungsbolzen, Bremssattel							
1.4 i	44	09/91→02/98	←	10/91→	2	11.8171-0008.1 990049	ATE
1.4 i	60	03/91→02/98		10/91→; für Fahrzeuge mit verstärkter Bremse	2	11.8171-0008.1 990049	ATE
			←	10/91→; Schaltgetriebe; nicht für Fahrzeuge mit verstärkter Bremse	2	11.8171-0008.1 990049	ATE
			←	10/91→; Automatikgetriebe; nicht für Fahrzeuge mit verstärkter Bremse	2	11.8171-0008.1 990049	ATE
1.4 i 16V 1.7 D 1.7 TD	66 42 50 - 60	02/96→01/98 12/91→02/98 12/91→02/98	←	für Fahrzeuge mit verstärkter Bremse nicht für Fahrzeuge mit verstärkter Bremse	2	11.8171-0008.1 990049	ATE
1.6 i	52	07/94→02/98			2	11.8171-0008.1 990049	ATE
			←		2	11.8171-0008.1 990049	ATE
1.6 i	55	09/91→12/98		10/91→ 09/98	2	11.8171-0008.1 990049	ATE
			←	10/91→ 09/98	2	11.8171-0008.1 990049	ATE
1.6 i 16V 1.8 i 16V 2.0 i 16V	74 85 - 92 100	01/94→02/98 09/94→02/98 01/94→02/98			2	11.8171-0008.1 990049	ATE
1.8 i	66	09/91→02/98		10/91→	2	11.8171-0008.1 990049	ATE
			←	10/91→	2	11.8171-0008.1 990049	ATE
2.0 i	85	09/91→02/98		10/91→	2	11.8171-0008.1 990049	ATE
Bremsschlauch							
1.4 i	44 - 60	03/91→02/98	←	10/91→	2	24.5298-0322.3 331314	L= 322
1.8 i 2.0 i	66 85	09/91→02/98	→	10/91→	2	24.5233-0200.3 330425	L= 198
1.4 i 16V 1.6 i 1.7 D 1.7 TD 1.8 i 16V	66 52 42 50 - 60 85 - 92	02/96→01/98 07/94→02/98 12/91→02/98 12/91→02/98 09/94→02/98	←		2	24.5298-0322.3 331314	L= 322
			→		2	24.5233-0200.3 330425	L= 198
1.6 i	55	09/91→12/98	←	10/91→ 09/98	2	24.5298-0322.3 331314	L= 322
			→	10/91→ 09/98	2	24.5233-0200.3 330425	L= 198
1.6 i 16V	74	01/94→02/98	←		2	24.5298-0322.3 331314	L= 322
VAUXHALL - ASTRA Mk III (F) Stufenheck (T92) 09/91→09/98							
Bremssattel							
1.4 i	44	04/92→09/98	←	☐		24.3481-1733.5 240213	ATE - Halter
			←	☐		24.3481-1734.5 240214	ATE - Halter
1.4 i	60	04/92→09/98	←	→ 07/95; ☐		24.3481-1733.5 240213	ATE - Halter
			←	→ 07/95; ☐		24.3481-1734.5 240214	ATE - Halter
			←	08/95→; ☐		24.3481-9871.5 240677	ATE - Halter
			←	08/95→; ☐		24.3481-9872.5 240678	ATE - Halter
→							









	kw			 	! #					
VAUXHALL - ASTRA Mk III (F) Stufenheck (T92) 09/91→09/98										
 Bremssattel										
1.4 i 16V 1.7 D 1.7 TD	66	02/96→09/98	←	nicht für Fahrzeuge mit verstärkter Bremse; 		24.3481-9871.5	240677	ATE - Halter		
	44	07/92→09/98	←	nicht für Fahrzeuge mit verstärkter Bremse; 		24.3481-9872.5	240678	ATE - Halter		
	50 - 60	12/91→09/98	←	für Fahrzeuge mit verstärkter Bremse; 		24.3521-1701.5	240001	ATE - Halter		
			←	für Fahrzeuge mit verstärkter Bremse; 		24.3521-1702.5	240002	ATE - Halter		
1.6 i	55	03/92→09/98	←	Schaltgetriebe; 		24.3481-1733.5	240213	ATE - Halter		
			←	Schaltgetriebe; 		24.3481-1734.5	240214	ATE - Halter		
			←	Automatikgetriebe; 		24.3481-9871.5	240677	ATE - Halter		
			←	Automatikgetriebe; 		24.3481-9872.5	240678	ATE - Halter		
			←			24.3521-1701.5	240001	ATE - Halter		
			←			24.3521-1702.5	240002	ATE - Halter		
1.6 i 16V 1.8 i 16V 2.0 i 2.0 i 16V	74	08/94→09/98	←			24.3521-1701.5	240001	ATE - Halter		
			←			24.3521-1702.5	240002	ATE - Halter		
			←			24.3481-9871.5	240677	ATE - Halter		
			←			24.3481-9872.5	240678	ATE - Halter		
1.8 i	66	03/92→09/98	←			24.3481-9871.5	240677	ATE - Halter		
			←			24.3521-1701.5	240001	ATE - Halter		
			←			24.3481-9872.5	240678	ATE - Halter		
			←			24.3521-1702.5	240002	ATE - Halter		
Feder, Bremssattel										
1.4 i	44	04/92→09/98	←		2	11.8116-0129.1	390591	ATE		
1.4 i	60	04/92→09/98	←	08/95→	2	11.8116-0129.1	390591	ATE		
			←	→ 07/95	2	11.8116-0129.1	390591	ATE		
1.4 i 16V 1.7 D 1.7 TD	66	02/96→09/98		für Fahrzeuge mit verstärkter Bremse	2	11.8116-0097.1	390590	ATE		
			44	07/92→09/98	←	nicht für Fahrzeuge mit verstärkter Bremse	2	11.8116-0129.1	390591	ATE
			50 - 60	12/91→09/98	←		2	11.8116-0129.1	390591	ATE
1.6 i	55	03/92→09/98			2	11.8116-0097.1	390590	ATE		
			←	Schaltgetriebe	2	11.8116-0129.1	390591	ATE		
			←	Automatikgetriebe	2	11.8116-0129.1	390591	ATE		
1.6 i 16V 1.8 i 16V 2.0 i 2.0 i 16V	74	08/94→09/98			2	11.8116-0097.1	390590	ATE		
			82	09/95→02/98						
			85	03/92→09/98						
			100	02/95→09/98						
1.8 i	66	03/92→09/98			2	11.8116-0097.1	390590	ATE		
			←		2	11.8116-0129.1	390591	ATE		
Führungshülzensatz, Bremssattel										
1.4 i 1.4 i 16V 1.6 i 16V 1.7 D 1.7 TD	44	04/92→09/98	←			11.0101-5407.2	260011	ATE		
			66	02/96→09/98						
			74	08/94→09/98						
			44	07/92→09/98						
			50 - 60	12/91→09/98						
			66	03/92→09/98						
			82	09/95→02/98						
1.4 i	60	04/92→09/98	←	→ 07/95		11.0101-5407.2	260011	ATE		
			←	08/95→		11.0101-5407.2	260011	ATE		
1.6 i	55	03/92→09/98	←			11.0101-5407.2	260011	ATE		
			←	Schaltgetriebe		11.0101-5407.2	260011	ATE		
			←	Automatikgetriebe		11.0101-5407.2	260011	ATE		
Führungsbolzen, Bremssattel										
1.4 i	44	04/92→09/98	←		2	11.8171-0008.1	990049	ATE		
1.4 i	60	04/92→09/98	←	08/95→	2	11.8171-0008.1	990049	ATE		
			←	→ 07/95	2	11.8171-0008.1	990049	ATE		
1.4 i 16V 1.7 D 1.7 TD	66	02/96→09/98		für Fahrzeuge mit verstärkter Bremse	2	11.8171-0008.1	990049	ATE		
			44	07/92→09/98	←	nicht für Fahrzeuge mit verstärkter Bremse	2	11.8171-0008.1	990049	ATE
			50 - 60	12/91→09/98	←		2	11.8171-0008.1	990049	ATE
1.6 i	55	03/92→09/98			2	11.8171-0008.1	990049	ATE		
→										

	kw					! #		
VAUXHALL - ASTRA Mk III (F) Stufenheck (T92) 09/91→09/98								
Führungsbolzen, Bremsattel								
1.6 i	55	03/92→09/98	←	Schaltgetriebe	2	11.8171-0008.1	990049	ATE
			←	Automatikgetriebe	2	11.8171-0008.1	990049	ATE
1.6 i 16V	74	08/94→09/98			2	11.8171-0008.1	990049	ATE
1.8 i 16V	82	09/95→02/98						
2.0 i	85	03/92→09/98						
2.0 i 16V	100	02/95→09/98						
1.8 i	66	03/92→09/98			2	11.8171-0008.1	990049	ATE
			←		2	11.8171-0008.1	990049	ATE
 Bremsschlauch								
1.4 i	44 - 60	04/92→09/98	←		2	24.5298-0322.3	331314	L= 322
1.4 i 16V	66	02/96→09/98	→		2	24.5117-0195.3	330565	L= 198
1.6 i	55	03/92→09/98						
1.6 i 16V	74	08/94→09/98						
1.7 D	44	07/92→09/98						
1.7 TD	50 - 60	12/91→09/98						
1.8 i	66	03/92→09/98						
1.8 i 16V	82	09/95→02/98						
2.0 i	85	03/92→09/98						
2.0 i 16V	100	02/95→09/98						
VAUXHALL - ASTRA Mk IV (G) Cabriolet (T98) 03/01→10/05								
 Bremssattel								
1.6 16V	74	03/01→10/05	←	<input type="checkbox"/>		24.3521-7001.5	240481	ATE - Halter
			←	<input type="checkbox"/>		24.3521-7002.5	240482	ATE - Halter
			→	07/01→; <input type="checkbox"/>		24.3367-1713.5	240900	TRW - Halter
			→	07/01→; <input type="checkbox"/>		24.3367-1714.5	240901	TRW - Halter
1.6 16V	76	03/03→10/05	←	<input type="checkbox"/>		24.3521-7001.5	240481	ATE - Halter
			←	<input type="checkbox"/>		24.3521-7002.5	240482	ATE - Halter
			→	<input type="checkbox"/>		24.3367-1713.5	240900	TRW - Halter
			→	<input type="checkbox"/>		24.3367-1714.5	240901	TRW - Halter
1.8 16V	92	03/01→10/05	←	- ABS; <input type="checkbox"/>		24.3521-7001.5	240481	ATE - Halter
			←	- ABS; <input type="checkbox"/>		24.3521-7002.5	240482	ATE - Halter
			←	+ ABS; <input type="checkbox"/>		24.3571-9823.5	240499	ATE - Halter
			←	+ ABS; <input type="checkbox"/>		24.3571-9824.5	240500	ATE - Halter
			→	07/01→; <input type="checkbox"/>		24.3384-1753.5	240824	TRW - Halter
			→	07/01→; <input type="checkbox"/>		24.3384-1754.5	240825	TRW - Halter
2.0	147	09/02→10/05	←	<input type="checkbox"/>		24.3571-9823.5	240499	ATE - Halter
2.0 Turbo	141	03/02→10/05	←	<input type="checkbox"/>		24.3571-9824.5	240500	ATE - Halter
			→	<input type="checkbox"/>		24.3384-1753.5	240824	TRW - Halter
			→	<input type="checkbox"/>		24.3384-1754.5	240825	TRW - Halter
2.2 16V	108	03/01→10/05	←	<input type="checkbox"/>		24.3571-9823.5	240499	ATE - Halter
			←	<input type="checkbox"/>		24.3571-9824.5	240500	ATE - Halter
			→	07/01→; <input type="checkbox"/>		24.3384-1753.5	240824	TRW - Halter
			→	07/01→; <input type="checkbox"/>		24.3384-1754.5	240825	TRW - Halter
Feder, Bremsattel								
1.6 16V	74 - 76	03/01→10/05			2	11.8116-0292.1	390521	ATE
1.8 16V	92	03/01→10/05		- ABS	2	11.8116-0292.1	390521	ATE
			←	+ ABS	2	11.8116-0292.1	390521	ATE
2.0	147	09/02→10/05	←		2	11.8116-0292.1	390521	ATE
2.0 Turbo	141	03/02→10/05						
2.2 16V	108	03/01→10/05						
Führungshülensatz, Bremsattel								
1.6 16V	74 - 76	03/01→10/05	←			11.0101-5407.2	260011	ATE
1.8 16V	92	03/01→10/05						
2.0	147	09/02→10/05						
2.0 Turbo	141	03/02→10/05						
2.2 16V	108	03/01→10/05						
→								



	kw			 	! #		
VAUXHALL - ASTRA Mk IV (G) Cabriolet (T98) 03/01→10/05							
Führungsbolzen, Bremsattel							
1.6 16V	74 -	03/01→10/05	←		2	11.8171-0008.1 990049	ATE
1.8 16V	76	03/01→10/05					
2.0 Turbo	92	03/01→10/05					
2.2 16V	141	03/02→10/05					
2.0	108	03/01→10/05					
2.0	147	09/02→10/05			2	11.8171-0008.1 990049	ATE
Bremsschlauch							
1.6 16V	74 -	03/01→10/05	←		2	24.5241-0396.3 331380	L= 398
1.8 16V	76	03/01→10/05	→	32000001→; ☐		24.5157-0218.3 331095	L= 219 L2= 185 mit Rohrleitung
2.0	92	03/01→10/05	→	32000001→; ☐		24.5157-0219.3 331096	L= 219 L2= 185 mit Rohrleitung
2.0 Turbo	141	03/02→10/05					
2.2 16V	108	03/01→10/05	→	→ 22999999	2	24.5241-0200.3 330620	L= 200
VAUXHALL - ASTRA Mk IV (G) CC (T98) 02/98→05/05							
Bremssattel							
1.4 16V	66	02/98→05/05	←	04/98→; ☐		24.3521-7001.5 240481	ATE - Halter
1.6 16V	74	02/98→05/05	←	04/98→; ☐		24.3521-7002.5 240482	ATE - Halter
			→	07/01→ 07/03; ☐		24.3344-1713.5 240812	TRW - Halter
			→	07/01→ 07/03; ☐		24.3344-1714.5 240813	TRW - Halter
			→	08/03→; ☐		24.3347-1711.5 240699	TRW - Halter
			→	08/03→; ☐		24.3347-1712.5 240700	TRW - Halter
1.4 16V Dualfuel	66	09/99→06/03	←	☐		24.3521-7001.5 240481	ATE - Halter
			←	☐		24.3521-7002.5 240482	ATE - Halter
			→	07/01→; ☐		24.3344-1713.5 240812	TRW - Halter
			→	07/01→; ☐		24.3344-1714.5 240813	TRW - Halter
1.6	55	02/98→09/00	←	04/98→; ☐		24.3521-7001.5 240481	ATE - Halter
1.6 Dualfuel	55	02/98→12/00	←	04/98→; ☐		24.3521-7002.5 240482	ATE - Halter
			→	für Fahrzeuge mit Sportfahrwerk; ☐		24.3367-1707.5 240898	TRW - Halter
			→	für Fahrzeuge mit Sportfahrwerk; ☐		24.3367-1708.5 240899	TRW - Halter
1.6	62	09/00→05/05	←	☐		24.3521-7001.5 240481	ATE - Halter
1.6 Dualfuel	62	07/00→05/05	←	☐		24.3521-7002.5 240482	ATE - Halter
			→	07/01→ 07/03; ☐		24.3344-1713.5 240812	TRW - Halter
			→	07/01→ 07/03; ☐		24.3344-1714.5 240813	TRW - Halter
			→	08/03→; ☐		24.3347-1711.5 240699	TRW - Halter
			→	für Fahrzeuge ohne Sportfahrwerk; ☐		24.3347-1712.5 240700	TRW - Halter
			→	08/03→; ☐		24.3367-1707.5 240898	TRW - Halter
			→	für Fahrzeuge mit Sportfahrwerk; ☐		24.3367-1708.5 240899	TRW - Halter
			→	08/03→; ☐		24.3367-1708.5 240899	TRW - Halter
			→	für Fahrzeuge mit Sportfahrwerk; ☐		24.3367-1708.5 240899	TRW - Halter
1.6	76	12/02→05/05	←	☐		24.3521-7001.5 240481	ATE - Halter
			←	☐		24.3521-7002.5 240482	ATE - Halter
			→	☐		24.3367-1713.5 240900	TRW - Halter
			→	☐		24.3367-1714.5 240901	TRW - Halter
1.6 Dualfuel	63	09/02→05/05	←	☐		24.3521-7001.5 240481	ATE - Halter
			←	☐		24.3521-7002.5 240482	ATE - Halter
			→	→ 07/03; ☐		24.3344-1713.5 240812	TRW - Halter
			→	→ 07/03; ☐		24.3344-1714.5 240813	TRW - Halter
			→	08/03→; ☐		24.3347-1711.5 240699	TRW - Halter
			→	für Fahrzeuge ohne Sportfahrwerk; ☐		24.3347-1712.5 240700	TRW - Halter
			→	08/03→; ☐		24.3347-1711.5 240699	TRW - Halter
			→	08/03→; ☐		24.3347-1712.5 240700	TRW - Halter
			→	für Fahrzeuge ohne Sportfahrwerk; ☐		24.3347-1712.5 240700	TRW - Halter
			→	08/03→; ☐		24.3367-1707.5 240898	TRW - Halter
			→	für Fahrzeuge mit Sportfahrwerk; ☐		24.3367-1708.5 240899	TRW - Halter
			→	08/03→; ☐		24.3367-1708.5 240899	TRW - Halter
			→	für Fahrzeuge mit Sportfahrwerk; ☐		24.3367-1708.5 240899	TRW - Halter
1.6 Dualfuel	74	09/99→08/04	←	☐		24.3521-7001.5 240481	ATE - Halter
→							

	kw			 	! #			
VAUXHALL - ASTRA Mk IV (G) CC (T98) 02/98→05/05								
 Bremssattel								
1.6 Dualfuel	74	09/99→08/04	←	☐		24.3521-7002.5	240482	ATE - Halter
			→		für Fahrzeuge mit Sportfahrwerk; ☐	24.3367-1707.5	240898	TRW - Halter
			→		für Fahrzeuge mit Sportfahrwerk; ☐	24.3367-1708.5	240899	TRW - Halter
1.7 CDTI 16V	59	04/03→05/05	←	☐		24.3521-7001.5	240481	ATE - Halter
			←	☐		24.3521-7002.5	240482	ATE - Halter
			→		→ 07/03; ☐	24.3344-1713.5	240812	TRW - Halter
			→		→ 07/03; ☐	24.3344-1714.5	240813	TRW - Halter
			→		08/03→; ☐	24.3347-1711.5	240699	TRW - Halter
			→		08/03→; ☐	24.3347-1712.5	240700	TRW - Halter
1.7 DTI 16V	55	02/00→05/05	←	☐		24.3521-7001.5	240481	ATE - Halter
			←	☐		24.3521-7002.5	240482	ATE - Halter
			→		07/01→ 07/03; ☐	24.3344-1713.5	240812	TRW - Halter
			→		07/01→ 07/03; ☐	24.3344-1714.5	240813	TRW - Halter
			→		08/03→; ☐	24.3347-1711.5	240699	TRW - Halter
			→		08/03→; ☐	24.3347-1712.5	240700	TRW - Halter
1.7 TD	50	02/98→08/00	←		04/98→; ☐	24.3521-7001.5	240481	ATE - Halter
			←		04/98→; ☐	24.3521-7002.5	240482	ATE - Halter
1.8 16V	85	02/98→09/00	←		04/98→; - ABS; ☐	24.3521-7001.5	240481	ATE - Halter
			←		04/98→; - ABS; ☐	24.3521-7002.5	240482	ATE - Halter
			←		04/98→; + ABS; ☐	24.3571-9823.5	240499	ATE - Halter
			←		04/98→; + ABS; ☐	24.3571-9824.5	240500	ATE - Halter
1.8 16V	92	09/00→05/05	←		- ABS; ☐	24.3521-7001.5	240481	ATE - Halter
			←		- ABS; ☐	24.3521-7002.5	240482	ATE - Halter
			←		+ ABS; ☐	24.3571-9823.5	240499	ATE - Halter
			←		+ ABS; ☐	24.3571-9824.5	240500	ATE - Halter
			→		07/01→ 07/03; ☐	24.3344-1713.5	240812	TRW - Halter
			→		07/01→ 07/03; ☐	24.3344-1714.5	240813	TRW - Halter
			→		08/03→; ☐	24.3347-1711.5	240699	TRW - Halter
			→		08/03→; ☐	24.3347-1712.5	240700	TRW - Halter
1.8 16V Dualfuel	87 - 92	07/02→05/05	←		- ABS; ☐	24.3521-7001.5	240481	ATE - Halter
			←		- ABS; ☐	24.3521-7002.5	240482	ATE - Halter
			←		+ ABS; ☐	24.3571-9823.5	240499	ATE - Halter
			←		+ ABS; ☐	24.3571-9824.5	240500	ATE - Halter
			→		→ 07/03; ☐	24.3344-1713.5	240812	TRW - Halter
			→		→ 07/03; ☐	24.3344-1714.5	240813	TRW - Halter
			→		08/03→; ☐	24.3347-1711.5	240699	TRW - Halter
			→		08/03→; ☐	24.3347-1712.5	240700	TRW - Halter
2.0 2.0 SRI Turbo	147 141	08/02→05/05 11/01→05/05	←		☐	24.3571-9823.5	240499	ATE - Halter
			←		☐	24.3571-9824.5	240500	ATE - Halter
			→		☐	24.3384-1753.5	240824	TRW - Halter
			→		☐	24.3384-1754.5	240825	TRW - Halter
2.0 16V	100	02/98→05/05	←		04/98→; ☐	24.3571-9823.5	240499	ATE - Halter
			←		04/98→; ☐	24.3571-9824.5	240500	ATE - Halter
2.0 DI	60	02/98→05/05	←		04/98→; - ABS; ☐	24.3521-7001.5	240481	ATE - Halter
			←		04/98→; - ABS; ☐	24.3521-7002.5	240482	ATE - Halter
			←		04/98→; + ABS; ☐	24.3571-9823.5	240499	ATE - Halter
			←		04/98→; + ABS; ☐	24.3571-9824.5	240500	ATE - Halter
			→		07/01→ 07/03; ☐	24.3344-1713.5	240812	TRW - Halter
			→		07/01→ 07/03; ☐	24.3344-1714.5	240813	TRW - Halter
			→		08/03→; ☐	24.3347-1711.5	240699	TRW - Halter
→		08/03→; ☐	24.3347-1712.5	240700	TRW - Halter			
2.0 DTI 16V 2.2 16V →	74 108	08/99→05/05 03/01→05/05	←		☐	24.3571-9823.5	240499	ATE - Halter

	kW			 	! #			
VAUXHALL - ASTRA Mk IV (G) CC (T98) 02/98→05/05								
 Bremssattel								
2.0 DTI 16V	74	08/99→05/05	←	☐		24.3571-9824.5	240500	ATE - Halter
2.2 16V	108	03/01→05/05	→	07/01→; ☐		24.3367-1713.5	240900	TRW - Halter
			→	07/01→; ☐		24.3367-1714.5	240901	TRW - Halter
Feder, Bremssattel								
1.4 16V	66	02/98→05/05		04/98→	2	11.8116-0292.1	390521	ATE
1.6	55	02/98→09/00						
1.6 16V	74	02/98→05/05						
1.6 Dualfuel	55	02/98→12/00						
1.7 TD	50	02/98→08/00						
1.4 16V Dualfuel	66	09/99→06/03			2	11.8116-0292.1	390521	ATE
1.6	62 - 76	09/00→05/05						
1.6 Dualfuel	62 - 74	09/99→05/05						
1.7 CDTI 16V	59	04/03→05/05						
1.7 DTI 16V	55	02/00→05/05						
1.8 16V	85	02/98→09/00		04/98→; - ABS	2	11.8116-0292.1	390521	ATE
2.0 DI	60	02/98→05/05	←	04/98→; + ABS	2	11.8116-0292.1	390521	ATE
1.8 16V	92	09/00→05/05		- ABS	2	11.8116-0292.1	390521	ATE
1.8 16V Dualfuel	87 - 92	07/02→05/05	←	+ ABS	2	11.8116-0292.1	390521	ATE
2.0	147	08/02→05/05	←		2	11.8116-0292.1	390521	ATE
2.0 DTI 16V	74	08/99→05/05						
2.0 SRI Turbo	141	11/01→05/05						
2.2 16V	108	03/01→05/05						
2.0 16V	100	02/98→05/05	←	04/98→	2	11.8116-0292.1	390521	ATE
Führungshülzensatz, Bremssattel								
1.4 16V	66	02/98→05/05	←	04/98→		11.0101-5407.2	260011	ATE
1.6	55	02/98→09/00						
1.6 16V	74	02/98→05/05						
1.6 Dualfuel	55	02/98→12/00						
1.7 TD	50	02/98→08/00						
1.8 16V	85	02/98→09/00						
2.0 16V	100	02/98→05/05						
2.0 DI	60	02/98→05/05						
1.4 16V Dualfuel	66	09/99→06/03	←			11.0101-5407.2	260011	ATE
1.6	62 - 76	09/00→05/05						
1.6 Dualfuel	62 - 74	09/99→05/05						
1.7 CDTI 16V	59	04/03→05/05						
1.7 DTI 16V	55	02/00→05/05						
1.8 16V	92	09/00→05/05						
1.8 16V Dualfuel	87 - 92	07/02→05/05						
2.0	147	08/02→05/05						
2.0 DTI 16V	74	08/99→05/05						
2.0 SRI Turbo	141	11/01→05/05						
2.2 16V	108	03/01→05/05						
Führungsbolzen, Bremssattel								
1.4 16V	66	02/98→05/05	←	04/98→	2	11.8171-0008.1	990049	ATE
1.6	55	02/98→09/00						
1.6 16V	74	02/98→05/05						
1.6 Dualfuel	55	02/98→12/00						
1.7 TD	50	02/98→08/00						
1.8 16V	85	02/98→09/00						
2.0 16V	100	02/98→05/05						
2.0 DI	60	02/98→05/05						
1.4 16V Dualfuel	66	09/99→06/03	←		2	11.8171-0008.1	990049	ATE
1.6	62 - 76	09/00→05/05						
1.6 Dualfuel	62 - 74	09/99→05/05						
1.7 CDTI 16V	59	04/03→05/05						
1.7 DTI 16V	55	02/00→05/05						
1.8 16V	92	09/00→05/05						
1.8 16V Dualfuel	87 - 92	07/02→05/05						
2.0 DTI 16V	74	08/99→05/05						
2.0 SRI Turbo	141	11/01→05/05						
2.2 16V	108	03/01→05/05						
2.0 →	147	08/02→05/05			2	11.8171-0008.1	990049	ATE



VAUXHALL - ASTRA Mk IV (G) CC (T98) 02/98→05/05











Bremsschlauch

1.4 16V 1.6 1.6 16V 1.6 Dualfuel	66	02/98→05/05	←	04/98→	2	24.5241-0396.3	331380	L= 398
	55	02/98→09/00	→	32000001→; für Fahrzeuge mit Scheibenbremse an der Hinterachse;		24.5157-0218.3	331095	L= 219 L2= 185 mit Rohrleitung
	74	02/98→05/05	→	32000001→; für Fahrzeuge mit Scheibenbremse an der Hinterachse;		24.5157-0219.3	331096	L= 219 L2= 185 mit Rohrleitung
	55	02/98→12/00	→	04/98→; für Fahrzeuge mit Trommelbremse an der Hinterachse	2	24.5240-0220.3	330619	L= 220
				→	04/98→; → 22999999; für Fahrzeuge mit Scheibenbremse an der Hinterachse	2	24.5241-0200.3	330620
1.4 16V Dualfuel 1.6 1.6 Dualfuel 1.7 DTI 16V	66	09/99→06/03	←		2	24.5241-0396.3	331380	L= 398
	62	09/00→05/05	→	32000001→; für Fahrzeuge mit Scheibenbremse an der Hinterachse;		24.5157-0218.3	331095	L= 219 L2= 185 mit Rohrleitung
	62 - 74	09/99→05/05	→	32000001→; für Fahrzeuge mit Scheibenbremse an der Hinterachse;		24.5157-0219.3	331096	L= 219 L2= 185 mit Rohrleitung
	55	02/00→05/05	→	für Fahrzeuge mit Trommelbremse an der Hinterachse	2	24.5240-0220.3	330619	L= 220
				→	→ 22999999; für Fahrzeuge mit Scheibenbremse an der Hinterachse	2	24.5241-0200.3	330620
1.6 1.7 CDTI 16V 1.8 16V 1.8 16V Dualfuel 2.0 2.0 DTI 16V 2.0 SRI Turbo 2.2 16V	76	12/02→05/05	←		2	24.5241-0396.3	331380	L= 398
	59	04/03→05/05	→	32000001→;		24.5157-0218.3	331095	L= 219 L2= 185 mit Rohrleitung
	92	09/00→05/05	→	32000001→;		24.5157-0219.3	331096	L= 219 L2= 185 mit Rohrleitung
	87 - 92	07/02→05/05	→	→ 22999999	2	24.5241-0200.3	330620	L= 200
	147	08/02→05/05	→					
	74	08/99→05/05	→					
1.7 TD	50	02/98→08/00	←	04/98→	2	24.5241-0396.3	331380	L= 398
			→	04/98→; für Fahrzeuge mit Trommelbremse an der Hinterachse	2	24.5240-0220.3	330619	L= 220
			→	04/98→; für Fahrzeuge mit Scheibenbremse an der Hinterachse	2	24.5241-0200.3	330620	L= 200
1.8 16V 2.0 16V 2.0 DI	85	02/98→09/00	←	04/98→	2	24.5241-0396.3	331380	L= 398
	100	02/98→05/05	→	32000001→;		24.5157-0218.3	331095	L= 219 L2= 185 mit Rohrleitung
	60	02/98→05/05	→	32000001→;		24.5157-0219.3	331096	L= 219 L2= 185 mit Rohrleitung
			→	04/98→; → 22999999	2	24.5241-0200.3	330620	L= 200









VAUXHALL - ASTRA Mk IV (G) Coupe (T98) 03/00→08/05



































Bremssattel

1.6 16V	76	03/00→08/05	←			24.3521-7001.5	240481	ATE - Halter
			←			24.3521-7002.5	240482	ATE - Halter
			→	07/01→ 07/03;		24.3344-1713.5	240812	TRW - Halter
			→	07/01→ 07/03;		24.3344-1714.5	240813	TRW - Halter
			→	08/03→;		24.3347-1711.5	240699	TRW - Halter
			→	08/03→;		24.3347-1712.5	240700	TRW - Halter
1.8 16V 2.0 16V Turbo	85 - 92 140	03/00→08/05 09/00→08/05	←			24.3571-9823.5	240499	ATE - Halter
			←			24.3571-9824.5	240500	ATE - Halter
			→	07/01→;		24.3384-1753.5	240824	TRW - Halter
			→	07/01→;		24.3384-1754.5	240825	TRW - Halter
1.8 16V Dualfuel	87 - 92	07/02→08/05	←			24.3571-9823.5	240499	ATE - Halter
			←			24.3571-9824.5	240500	ATE - Halter
			→			24.3384-1753.5	240824	TRW - Halter
			→			24.3384-1754.5	240825	TRW - Halter
2.2 16V	108	03/00→08/05	←	09/00→;		24.3571-9823.5	240499	ATE - Halter
			←	09/00→;		24.3571-9824.5	240500	ATE - Halter
			→	07/01→;		24.3384-1753.5	240824	TRW - Halter
→								









	kw			 	! #		
VAUXHALL - ASTRA Mk IV (G) Coupe (T98) 03/00→08/05							
 Bremssattel							
2.2 16V	108	03/00→08/05	➔	07/01→; ☐		24.3384-1754.5 240825	TRW - Halter
Feder, Bremssattel							
1.6 16V	76	03/00→08/05			2	11.8116-0292.1 390521	ATE
1.8 16V	85 - 92	03/00→08/05	←		2	11.8116-0292.1 390521	ATE
1.8 16V Dualfuel	87 - 92	07/02→08/05					
2.0 16V Turbo	140	09/00→08/05					
2.2 16V	108	03/00→08/05	←	09/00→	2	11.8116-0292.1 390521	ATE
Führungshülzensatz, Bremssattel							
1.6 16V	76	03/00→08/05	←			11.0101-5407.2 260011	ATE
1.8 16V	85 - 92	03/00→08/05					
1.8 16V Dualfuel	87 - 92	07/02→08/05					
2.0 16V Turbo	140	09/00→08/05					
2.2 16V	108	03/00→08/05	←	09/00→		11.0101-5407.2 260011	ATE
Führungsbolzen, Bremssattel							
1.6 16V	76	03/00→08/05	←		2	11.8171-0008.1 990049	ATE
1.8 16V	85 - 92	03/00→08/05					
1.8 16V Dualfuel	87 - 92	07/02→08/05					
2.0 16V Turbo	140	09/00→08/05					
2.2 16V	108	03/00→08/05	←	09/00→	2	11.8171-0008.1 990049	ATE
 Bremsschlauch							
1.6 16V	76	03/00→08/05	←		2	24.5241-0396.3 331380	L= 398
			➔	32000001→; für Fahrzeuge mit Scheibenbremse an der Hinterachse; ☐		24.5157-0218.3 331095	L= 219 L2= 185 mit Rohrleitung
			➔	32000001→; für Fahrzeuge mit Scheibenbremse an der Hinterachse; ☐		24.5157-0219.3 331096	L= 219 L2= 185 mit Rohrleitung
			➔	für Fahrzeuge mit Trommelbremse an der Hinterachse	2	24.5240-0220.3 330619	L= 220
			➔	→ 22999999; für Fahrzeuge mit Scheibenbremse an der Hinterachse	2	24.5241-0200.3 330620	L= 200
1.8 16V 1.8 16V Dualfuel 2.0 16V Turbo	85 - 92 87 - 92 140	03/00→08/05 07/02→08/05 09/00→08/05	←		2	24.5241-0396.3 331380	L= 398
			➔	32000001→; ☐		24.5157-0218.3 331095	L= 219 L2= 185 mit Rohrleitung
			➔	32000001→; ☐		24.5157-0219.3 331096	L= 219 L2= 185 mit Rohrleitung
			➔	→ 22999999	2	24.5241-0200.3 330620	L= 200
2.2 16V	108	03/00→08/05	←	09/00→	2	24.5241-0396.3 331380	L= 398
			➔	32000001→; ☐		24.5157-0218.3 331095	L= 219 L2= 185 mit Rohrleitung
			➔	32000001→; ☐		24.5157-0219.3 331096	L= 219 L2= 185 mit Rohrleitung
			➔	09/00→; → 22999999	2	24.5241-0200.3 330620	L= 200
VAUXHALL - ASTRA Mk IV (G) Kombi (T98) 02/98→05/05							
 Bremssattel							
1.4 16V 1.6 16V	66 74	02/98→05/05 03/98→04/04	←	04/98→; ☐		24.3521-7001.5 240481	ATE - Halter
			←	04/98→; ☐		24.3521-7002.5 240482	ATE - Halter
			➔	07/01→ 07/03; ☐		24.3344-1713.5 240812	TRW - Halter
			➔	07/01→ 07/03; ☐		24.3344-1714.5 240813	TRW - Halter
			➔	08/03→; ☐		24.3347-1711.5 240699	TRW - Halter
			➔	08/03→; ☐		24.3347-1712.5 240700	TRW - Halter
1.4 16V Dualfuel	66	09/99→06/03	←	☐		24.3521-7001.5 240481	ATE - Halter
			←	☐		24.3521-7002.5 240482	ATE - Halter
			➔	07/01→; ☐		24.3344-1713.5 240812	TRW - Halter
			➔	07/01→; ☐		24.3344-1714.5 240813	TRW - Halter
1.6 1.6 Dualfuel	55 - 62 63	03/98→04/04 03/98→04/04	←	04/98→; ☐		24.3521-7001.5 240481	ATE - Halter
			←	04/98→; ☐		24.3521-7002.5 240482	ATE - Halter











	kw			 	! #		
VAUXHALL - ASTRA Mk IV (G) Kombi (T98) 02/98→05/05							
 Bremssattel							
1.6	55 - 62	03/98→04/04	➔	07/01→ 07/03; <input type="checkbox"/>		24.3344-1713.5 240812	TRW - Halter
1.6 Dualfuel	63	03/98→04/04	➔	07/01→ 07/03; <input type="checkbox"/>		24.3344-1714.5 240813	TRW - Halter
			➔	08/03→; für Fahrzeuge ohne Sportfahrwerk; <input type="checkbox"/>		24.3347-1711.5 240699	TRW - Halter
			➔	08/03→; für Fahrzeuge ohne Sportfahrwerk; <input type="checkbox"/>		24.3347-1712.5 240700	TRW - Halter
			➔	08/03→; für Fahrzeuge mit Sportfahrwerk; <input type="checkbox"/>		24.3367-1707.5 240898	TRW - Halter
			➔	08/03→; für Fahrzeuge mit Sportfahrwerk; <input type="checkbox"/>		24.3367-1708.5 240899	TRW - Halter
1.6	76	12/02→05/05	←	<input type="checkbox"/>		24.3521-7001.5 240481	ATE - Halter
			←	<input type="checkbox"/>		24.3521-7002.5 240482	ATE - Halter
			➔	→ 07/03; <input type="checkbox"/>		24.3344-1713.5 240812	TRW - Halter
			➔	→ 07/03; <input type="checkbox"/>		24.3344-1714.5 240813	TRW - Halter
			➔	08/03→; für Fahrzeuge ohne Sportfahrwerk; <input type="checkbox"/>		24.3347-1711.5 240699	TRW - Halter
			➔	08/03→; für Fahrzeuge ohne Sportfahrwerk; <input type="checkbox"/>		24.3347-1712.5 240700	TRW - Halter
			➔	08/03→; für Fahrzeuge mit Sportfahrwerk; <input type="checkbox"/>		24.3367-1707.5 240898	TRW - Halter
			➔	08/03→; für Fahrzeuge mit Sportfahrwerk; <input type="checkbox"/>		24.3367-1708.5 240899	TRW - Halter
1.6 Dualfuel	55	02/98→12/00	←	<input type="checkbox"/>		24.3521-7001.5 240481	ATE - Halter
			←	<input type="checkbox"/>		24.3521-7002.5 240482	ATE - Halter
1.6 Dualfuel	62	07/00→05/05	←	<input type="checkbox"/>		24.3521-7001.5 240481	ATE - Halter
			←	<input type="checkbox"/>		24.3521-7002.5 240482	ATE - Halter
			➔	07/01→ 07/03; <input type="checkbox"/>		24.3344-1713.5 240812	TRW - Halter
			➔	07/01→ 07/03; <input type="checkbox"/>		24.3344-1714.5 240813	TRW - Halter
			➔	08/03→; für Fahrzeuge ohne Sportfahrwerk; <input type="checkbox"/>		24.3347-1711.5 240699	TRW - Halter
			➔	08/03→; für Fahrzeuge ohne Sportfahrwerk; <input type="checkbox"/>		24.3347-1712.5 240700	TRW - Halter
			➔	08/03→; für Fahrzeuge mit Sportfahrwerk; <input type="checkbox"/>		24.3367-1707.5 240898	TRW - Halter
			➔	08/03→; für Fahrzeuge mit Sportfahrwerk; <input type="checkbox"/>		24.3367-1708.5 240899	TRW - Halter
1.6 Dualfuel 1.7 DTI 16V	74 55	09/99→08/04 02/00→05/05	←	<input type="checkbox"/>		24.3521-7001.5 240481	ATE - Halter
			←	<input type="checkbox"/>		24.3521-7002.5 240482	ATE - Halter
			➔	07/01→ 07/03; <input type="checkbox"/>		24.3344-1713.5 240812	TRW - Halter
			➔	07/01→ 07/03; <input type="checkbox"/>		24.3344-1714.5 240813	TRW - Halter
			➔	08/03→; <input type="checkbox"/>		24.3347-1711.5 240699	TRW - Halter
			➔	08/03→; <input type="checkbox"/>		24.3347-1712.5 240700	TRW - Halter
1.7 CDTI 16V	59	04/03→05/05	←	<input type="checkbox"/>		24.3521-7001.5 240481	ATE - Halter
			←	<input type="checkbox"/>		24.3521-7002.5 240482	ATE - Halter
			➔	→ 07/03; <input type="checkbox"/>		24.3344-1713.5 240812	TRW - Halter
			➔	→ 07/03; <input type="checkbox"/>		24.3344-1714.5 240813	TRW - Halter
			➔	08/03→; <input type="checkbox"/>		24.3347-1711.5 240699	TRW - Halter
			➔	08/03→; <input type="checkbox"/>		24.3347-1712.5 240700	TRW - Halter
1.7 TD	50	02/98→08/00	←	04/98→; <input type="checkbox"/>		24.3521-7001.5 240481	ATE - Halter
			←	04/98→; <input type="checkbox"/>		24.3521-7002.5 240482	ATE - Halter
1.8 16V	85	02/98→08/00	←	04/98→; - ABS; <input type="checkbox"/>		24.3521-7001.5 240481	ATE - Halter
			←	04/98→; - ABS; <input type="checkbox"/>		24.3521-7002.5 240482	ATE - Halter
			←	04/98→; + ABS; <input type="checkbox"/>		24.3571-9823.5 240499	ATE - Halter
			←	04/98→; + ABS; <input type="checkbox"/>		24.3571-9824.5 240500	ATE - Halter
1.8 16V	92	09/00→05/05	←	- ABS; <input type="checkbox"/>		24.3521-7001.5 240481	ATE - Halter
			←	- ABS; <input type="checkbox"/>		24.3521-7002.5 240482	ATE - Halter
			←	+ ABS; <input type="checkbox"/>		24.3571-9823.5 240499	ATE - Halter
			←	+ ABS; <input type="checkbox"/>		24.3571-9824.5 240500	ATE - Halter
			➔	07/01→ 07/03; <input type="checkbox"/>		24.3344-1713.5 240812	TRW - Halter
→							







	kw					! #			
VAUXHALL - ASTRA Mk IV (G) Kombi (T98) 02/98→05/05									
Bremssattel									
1.8 16V	92	09/00→05/05	➔	07/01→ 07/03; 			24.3344-1714.5	240813	TRW - Halter
			➔	08/03→; 			24.3347-1711.5	240699	TRW - Halter
			➔	08/03→; 			24.3347-1712.5	240700	TRW - Halter
1.8 16V Dualfuel	87 - 92	07/02→05/05	←	- ABS; 			24.3521-7001.5	240481	ATE - Halter
			←	- ABS; 			24.3521-7002.5	240482	ATE - Halter
			←	+ ABS; 			24.3571-9823.5	240499	ATE - Halter
			←	+ ABS; 			24.3571-9824.5	240500	ATE - Halter
			➔	→ 07/03; 			24.3344-1713.5	240812	TRW - Halter
			➔	→ 07/03; 			24.3344-1714.5	240813	TRW - Halter
			➔	08/03→; 			24.3347-1711.5	240699	TRW - Halter
			➔	08/03→; 			24.3347-1712.5	240700	TRW - Halter
2.0 DI	60	03/98→04/04	←	04/98→; - ABS; 			24.3521-7001.5	240481	ATE - Halter
			←	04/98→; - ABS; 			24.3521-7002.5	240482	ATE - Halter
			←	04/98→; + ABS; 			24.3571-9823.5	240499	ATE - Halter
			←	04/98→; + ABS; 			24.3571-9824.5	240500	ATE - Halter
			➔	07/01→ 07/03; 			24.3344-1713.5	240812	TRW - Halter
			➔	07/01→ 07/03; 			24.3344-1714.5	240813	TRW - Halter
			➔	08/03→; 			24.3347-1711.5	240699	TRW - Halter
			➔	08/03→; 			24.3347-1712.5	240700	TRW - Halter
2.0 DTI 16V	74	03/98→04/04	←	08/99→; 			24.3571-9823.5	240499	ATE - Halter
			←	08/99→; 			24.3571-9824.5	240500	ATE - Halter
			➔	07/01→; 			24.3367-1713.5	240900	TRW - Halter
			➔	07/01→; 			24.3367-1714.5	240901	TRW - Halter
2.2 16V	108	03/01→05/05	←				24.3571-9823.5	240499	ATE - Halter
			←				24.3571-9824.5	240500	ATE - Halter
			➔	07/01→; 			24.3367-1713.5	240900	TRW - Halter
			➔	07/01→; 			24.3367-1714.5	240901	TRW - Halter
Feder, Bremssattel									
1.4 16V 1.6 1.6 16V 1.6 Dualfuel 1.7 TD	66 55 - 62 74 63 50	02/98→05/05 03/98→04/04 03/98→04/04 03/98→04/04 02/98→08/00		04/98→		2	11.8116-0292.1	390521	ATE
1.4 16V Dualfuel 1.6 1.6 Dualfuel 1.7 CDTI 16V 1.7 DTI 16V	66 76 55 - 74 59 55	09/99→06/03 12/02→05/05 02/98→05/05 04/03→05/05 02/00→05/05				2	11.8116-0292.1	390521	ATE
1.8 16V 2.0 DI	85 60	02/98→08/00 03/98→04/04		04/98→; - ABS 04/98→; + ABS		2 2	11.8116-0292.1	390521	ATE ATE
1.8 16V 1.8 16V Dualfuel	92 87 - 92	09/00→05/05 07/02→05/05		- ABS + ABS		2 2	11.8116-0292.1	390521	ATE ATE
2.0 DTI 16V	74	03/98→04/04	←	08/99→		2	11.8116-0292.1	390521	ATE
2.2 16V	108	03/01→05/05	←			2	11.8116-0292.1	390521	ATE
Führungshülzensatz, Bremssattel									
1.4 16V 1.6 1.6 16V 1.6 Dualfuel 1.7 TD 1.8 16V 2.0 DI	66 55 - 62 74 63 50 85 60	02/98→05/05 03/98→04/04 03/98→04/04 03/98→04/04 02/98→08/00 02/98→08/00 03/98→04/04	←	04/98→			11.0101-5407.2	260011	ATE
1.4 16V Dualfuel 1.6 1.6 Dualfuel 1.7 CDTI 16V 1.7 DTI 16V →	66 76 55 - 74 59 55	09/99→06/03 12/02→05/05 02/98→05/05 04/03→05/05 02/00→05/05	←				11.0101-5407.2	260011	ATE



	kw					! #		
VAUXHALL - ASTRA Mk IV (G) Kombi (T98) 02/98→05/05								
Führungshülzensatz, Bremsattel								
1.8 16V 1.8 16V Dualfuel	92 87 - 92	09/00→05/05 07/02→05/05	←				11.0101-5407.2 260011	ATE
2.2 16V 2.0 DTI 16V	108 74	03/01→05/05 03/98→04/04	←	08/99→			11.0101-5407.2 260011	ATE
Führungsbolzen, Bremsattel								
1.4 16V 1.6 1.6 16V 1.6 Dualfuel 1.7 TD 1.8 16V 2.0 DI	66 55 - 62 74 63 50 85 60	02/98→05/05 03/98→04/04 03/98→04/04 03/98→04/04 02/98→08/00 02/98→08/00 03/98→04/04	←	04/98→		2	11.8171-0008.1 990049	ATE
1.4 16V Dualfuel 1.6 1.6 Dualfuel 1.7 CDTI 16V 1.7 DTI 16V 1.8 16V 1.8 16V Dualfuel 2.2 16V 2.0 DTI 16V	66 76 55 - 74 59 55 92 87 - 92 108 74	09/99→06/03 12/02→05/05 02/98→05/05 04/03→05/05 02/00→05/05 09/00→05/05 07/02→05/05 03/01→05/05 03/98→04/04	←	08/99→		2	11.8171-0008.1 990049	ATE
 Bremsschlauch								
1.4 16V 1.6 1.6 16V 1.6 Dualfuel	66 55 - 62 74 63	02/98→05/05 03/98→04/04 03/98→04/04 03/98→04/04	←	04/98→		2	24.5241-0396.3 331380	L= 398
			→	32000001→; für Fahrzeuge mit Scheibenbremse an der Hinterachse; ☐			24.5157-0218.3 331095	L= 219 L2= 185 mit Rohrleitung
			→	32000001→; für Fahrzeuge mit Scheibenbremse an der Hinterachse; ☐			24.5157-0219.3 331096	L= 219 L2= 185 mit Rohrleitung
			→	04/98→; für Fahrzeuge mit Trommelbremse an der Hinterachse	2	24.5240-0220.3 330619		L= 220
			→	04/98→; → 22999999; für Fahrzeuge mit Scheibenbremse an der Hinterachse	2	24.5241-0200.3 330620		L= 200
1.4 16V Dualfuel 1.6 1.6 Dualfuel 1.7 DTI 16V	66 76 55 - 74 55	09/99→06/03 12/02→05/05 02/98→05/05 02/00→05/05	←			2	24.5241-0396.3 331380	L= 398
			→	32000001→; für Fahrzeuge mit Scheibenbremse an der Hinterachse; ☐			24.5157-0218.3 331095	L= 219 L2= 185 mit Rohrleitung
			→	32000001→; für Fahrzeuge mit Scheibenbremse an der Hinterachse; ☐			24.5157-0219.3 331096	L= 219 L2= 185 mit Rohrleitung
			→	für Fahrzeuge mit Trommelbremse an der Hinterachse	2	24.5240-0220.3 330619		L= 220
			→	→ 22999999; für Fahrzeuge mit Scheibenbremse an der Hinterachse	2	24.5241-0200.3 330620		L= 200
1.7 CDTI 16V 1.8 16V 1.8 16V Dualfuel 2.2 16V	59 92 87 - 92 108	04/03→05/05 09/00→05/05 07/02→05/05 03/01→05/05	←	04/98→		2	24.5241-0396.3 331380	L= 398
			→	32000001→; ☐			24.5157-0218.3 331095	L= 219 L2= 185 mit Rohrleitung
			→	32000001→; ☐			24.5157-0219.3 331096	L= 219 L2= 185 mit Rohrleitung
			→	→ 22999999	2	24.5241-0200.3 330620		L= 200
1.7 TD	50	02/98→08/00	←	04/98→		2	24.5241-0396.3 331380	L= 398
			→	04/98→; für Fahrzeuge mit Trommelbremse an der Hinterachse	2	24.5240-0220.3 330619		L= 220
			→	04/98→; für Fahrzeuge mit Scheibenbremse an der Hinterachse	2	24.5241-0200.3 330620		L= 200
1.8 16V 2.0 DI	85 60	02/98→08/00 03/98→04/04	←	04/98→		2	24.5241-0396.3 331380	L= 398
			→	32000001→; ☐			24.5157-0218.3 331095	L= 219 L2= 185 mit Rohrleitung
			→	32000001→; ☐			24.5157-0219.3 331096	L= 219 L2= 185 mit Rohrleitung
			→	04/98→; → 22999999	2	24.5241-0200.3 330620		L= 200
2.0 DTI 16V	74	03/98→04/04	←	08/99→		2	24.5241-0396.3 331380	L= 398
			→	32000001→; ☐			24.5157-0218.3 331095	L= 219 L2= 185 mit Rohrleitung
			→	32000001→; ☐			24.5157-0219.3 331096	L= 219 L2= 185 mit Rohrleitung



	kw			 	! #		
VAUXHALL - ASTRA Mk IV (G) Kombi (T98) 02/98→05/05							
 Bremsschlauch							
2.0 DTI 16V	74	03/98→04/04	➡	08/99→; → 22999999	2	24.5241-0200.3 330620	L= 200
VAUXHALL - ASTRA Mk IV (G) Stufenheck (T98) 02/98→05/05							
 Bremssattel							
1.4 16V	66	09/98→05/05	←	☐		24.3521-7001.5 240481	ATE - Halter
1.6 16V	74	09/98→05/05	←	☐		24.3521-7002.5 240482	ATE - Halter
1.6 Dualfuel	74	09/99→08/04	←	☐		24.3521-7002.5 240482	ATE - Halter
1.7 DTI 16V	55	02/00→05/05	➡	07/01→ 07/03; ☐		24.3344-1713.5 240812	TRW - Halter
			➡	07/01→ 07/03; ☐		24.3344-1714.5 240813	TRW - Halter
			➡	08/03→; ☐		24.3347-1711.5 240699	TRW - Halter
			➡	08/03→; ☐		24.3347-1712.5 240700	TRW - Halter
1.6	55	09/98→09/00	←	☐		24.3521-7001.5 240481	ATE - Halter
1.6 Dualfuel	55	02/98→12/00	←	☐		24.3521-7002.5 240482	ATE - Halter
			➡	für Fahrzeuge mit Sportfahrwerk; ☐		24.3367-1707.5 240898	TRW - Halter
			➡	für Fahrzeuge mit Sportfahrwerk; ☐		24.3367-1708.5 240899	TRW - Halter
1.6	62	09/00→05/05	←	☐		24.3521-7001.5 240481	ATE - Halter
1.6 Dualfuel	62	07/00→05/05	←	☐		24.3521-7002.5 240482	ATE - Halter
			➡	07/01→ 07/03; ☐		24.3344-1713.5 240812	TRW - Halter
			➡	07/01→ 07/03; ☐		24.3344-1714.5 240813	TRW - Halter
			➡	08/03→; ☐		24.3347-1711.5 240699	TRW - Halter
			➡	08/03→; ☐		24.3347-1712.5 240700	TRW - Halter
			➡	08/03→; ☐		24.3367-1707.5 240898	TRW - Halter
			➡	08/03→; ☐		24.3367-1708.5 240899	TRW - Halter
1.6 Dualfuel	63	09/02→05/05	←	☐		24.3521-7001.5 240481	ATE - Halter
			←	☐		24.3521-7002.5 240482	ATE - Halter
			➡	→ 07/03; ☐		24.3344-1713.5 240812	TRW - Halter
			➡	→ 07/03; ☐		24.3344-1714.5 240813	TRW - Halter
			➡	08/03→; ☐		24.3347-1711.5 240699	TRW - Halter
			➡	08/03→; ☐		24.3347-1712.5 240700	TRW - Halter
			➡	08/03→; ☐		24.3367-1707.5 240898	TRW - Halter
			➡	08/03→; ☐		24.3367-1708.5 240899	TRW - Halter
1.7 CDTI 16V	59	04/03→05/05	←	☐		24.3521-7001.5 240481	ATE - Halter
			←	☐		24.3521-7002.5 240482	ATE - Halter
			➡	→ 07/03; ☐		24.3344-1713.5 240812	TRW - Halter
			➡	→ 07/03; ☐		24.3344-1714.5 240813	TRW - Halter
			➡	08/03→; ☐		24.3347-1711.5 240699	TRW - Halter
			➡	08/03→; ☐		24.3347-1712.5 240700	TRW - Halter
1.7 TD	50	09/98→08/00	←	☐		24.3521-7001.5 240481	ATE - Halter
			←	☐		24.3521-7002.5 240482	ATE - Halter
1.8 16V	85 -	02/98→07/04	←	04/98→; - ABS; ☐		24.3521-7001.5 240481	ATE - Halter
1.8 16V Dualfuel	92	02/98→07/04	←	04/98→; - ABS; ☐		24.3521-7002.5 240482	ATE - Halter
2.0 DI	87	02/98→07/04	←	04/98→; - ABS; ☐		24.3521-7002.5 240482	ATE - Halter
	60	02/98→07/04	←	04/98→; + ABS; ☐		24.3571-9823.5 240499	ATE - Halter
			←	04/98→; + ABS; ☐		24.3571-9824.5 240500	ATE - Halter
			➡	07/01→ 07/03; ☐		24.3344-1713.5 240812	TRW - Halter
			➡	07/01→ 07/03; ☐		24.3344-1714.5 240813	TRW - Halter
			➡	08/03→; ☐		24.3347-1711.5 240699	TRW - Halter
			➡	08/03→; ☐		24.3347-1712.5 240700	TRW - Halter
1.8 16V Dualfuel	92	07/02→12/03	←	- ABS; ☐		24.3521-7001.5 240481	ATE - Halter
			←	- ABS; ☐		24.3521-7002.5 240482	ATE - Halter
			←	+ ABS; ☐		24.3571-9823.5 240499	ATE - Halter
→							

	kW					! #			
VAUXHALL - ASTRA Mk IV (G) Stufenheck (T98) 02/98→05/05									
Bremssattel									
1.8 16V Dualfuel	92	07/02→12/03	←	+ ABS; <input type="checkbox"/>			24.3571-9824.5	240500	ATE - Halter
			→	→ 07/03; <input type="checkbox"/>			24.3344-1713.5	240812	TRW - Halter
			→	→ 07/03; <input type="checkbox"/>			24.3344-1714.5	240813	TRW - Halter
			→	08/03→; <input type="checkbox"/>			24.3347-1711.5	240699	TRW - Halter
			→	08/03→; <input type="checkbox"/>			24.3347-1712.5	240700	TRW - Halter
2.0 16V	100	09/98→05/05	←	<input type="checkbox"/>			24.3571-9823.5	240499	ATE - Halter
			←	<input type="checkbox"/>			24.3571-9824.5	240500	ATE - Halter
2.0 DTI 16V	74	02/98→07/04	←	08/99→; <input type="checkbox"/>			24.3571-9823.5	240499	ATE - Halter
			←	08/99→; <input type="checkbox"/>			24.3571-9824.5	240500	ATE - Halter
			→	07/01→; <input type="checkbox"/>			24.3367-1713.5	240900	TRW - Halter
			→	07/01→; <input type="checkbox"/>			24.3367-1714.5	240901	TRW - Halter
Feder, Bremssattel									
1.4 16V	66	09/98→05/05				2	11.8116-0292.1	390521	ATE
1.6	55 - 62	09/98→05/05							
1.6 16V	74	09/98→05/05							
1.6 Dualfuel	55 - 74	02/98→05/05							
1.7 CDTI 16V	59	04/03→05/05							
1.7 DTI 16V	55	02/00→05/05							
1.7 TD	50	09/98→08/00							
1.8 16V	85 - 92	02/98→07/04		04/98→; - ABS		2	11.8116-0292.1	390521	ATE
1.8 16V Dualfuel	87	02/98→07/04	←	04/98→; + ABS		2	11.8116-0292.1	390521	ATE
2.0 DI	60	02/98→07/04							
1.8 16V Dualfuel	92	07/02→12/03		- ABS		2	11.8116-0292.1	390521	ATE
			←	+ ABS		2	11.8116-0292.1	390521	ATE
2.0 16V	100	09/98→05/05	←			2	11.8116-0292.1	390521	ATE
2.0 DTI 16V	74	02/98→07/04	←	08/99→		2	11.8116-0292.1	390521	ATE
Führungshülzensatz, Bremssattel									
1.4 16V	66	09/98→05/05	←				11.0101-5407.2	260011	ATE
1.6	55 - 62	09/98→05/05							
1.6 16V	74	09/98→05/05							
1.6 Dualfuel	55 - 74	02/98→05/05							
1.7 CDTI 16V	59	04/03→05/05							
1.7 DTI 16V	55	02/00→05/05							
1.7 TD	50	09/98→08/00							
1.8 16V Dualfuel	92	07/02→12/03							
2.0 16V	100	09/98→05/05							
1.8 16V	85 - 92	02/98→07/04	←	04/98→			11.0101-5407.2	260011	ATE
1.8 16V Dualfuel	87	02/98→07/04							
2.0 DI	60	02/98→07/04							
2.0 DTI 16V	74	02/98→07/04	←	08/99→			11.0101-5407.2	260011	ATE
Führungsbolzen, Bremssattel									
1.4 16V	66	09/98→05/05	←			2	11.8171-0008.1	990049	ATE
1.6	55 - 62	09/98→05/05							
1.6 16V	74	09/98→05/05							
1.6 Dualfuel	55 - 74	02/98→05/05							
1.7 CDTI 16V	59	04/03→05/05							
1.7 DTI 16V	55	02/00→05/05							
1.7 TD	50	09/98→08/00							
1.8 16V Dualfuel	92	07/02→12/03							
2.0 16V	100	09/98→05/05							
1.8 16V	85 - 92	02/98→07/04	←	04/98→		2	11.8171-0008.1	990049	ATE
1.8 16V Dualfuel	87	02/98→07/04							
2.0 DI	60	02/98→07/04							
2.0 DTI 16V	74	02/98→07/04	←	08/99→		2	11.8171-0008.1	990049	ATE
Bremsschlauch									
1.4 16V	66	09/98→05/05	←			2	24.5241-0396.3	331380	L= 398
1.6	55 - 62	09/98→05/05							
1.6 16V	74	09/98→05/05	→						

VAUXHALL - ASTRA Mk IV (G) Stufenheck (T98) 02/98→05/05



















Bremsschlauch































1.6 Dualfuel 1.7 DTI 16V	55 - 74	02/98→05/05	➔	32000001→; für Fahrzeuge mit Scheibenbremse an der Hinterachse;	24.5157-0218.3	331095	L= 219 L2= 185 mit Rohrleitung
	55	02/00→05/05	➔	32000001→; für Fahrzeuge mit Scheibenbremse an der Hinterachse;	24.5157-0219.3	331096	L= 219 L2= 185 mit Rohrleitung
			➔	für Fahrzeuge mit Trommelbremse an der Hinterachse	2 24.5240-0220.3	330619	L= 220
			➔	→ 22999999; für Fahrzeuge mit Scheibenbremse an der Hinterachse	2 24.5241-0200.3	330620	L= 200
1.7 CDTI 16V 1.8 16V Dualfuel 2.0 16V	59	04/03→05/05	➔		2 24.5241-0396.3	331380	L= 398
	92	07/02→12/03	➔	32000001→;	24.5157-0218.3	331095	L= 219 L2= 185 mit Rohrleitung
	100	09/98→05/05	➔	32000001→;	24.5157-0219.3	331096	L= 219 L2= 185 mit Rohrleitung
1.7 TD	50	09/98→08/00	➔	→ 22999999	2 24.5241-0200.3	330620	L= 200
			➔	für Fahrzeuge mit Trommelbremse an der Hinterachse	2 24.5240-0220.3	330619	L= 220
			➔	für Fahrzeuge mit Scheibenbremse an der Hinterachse	2 24.5241-0200.3	330620	L= 200
1.8 16V 1.8 16V Dualfuel 2.0 DI	85 - 92	02/98→07/04	➔	04/98→	2 24.5241-0396.3	331380	L= 398
	87	02/98→07/04	➔	32000001→;	24.5157-0218.3	331095	L= 219 L2= 185 mit Rohrleitung
	60	02/98→07/04	➔	32000001→;	24.5157-0219.3	331096	L= 219 L2= 185 mit Rohrleitung
			➔	04/98→; → 22999999	2 24.5241-0200.3	330620	L= 200
2.0 DTI 16V	74	02/98→07/04	➔	08/99→	2 24.5241-0396.3	331380	L= 398
			➔	32000001→;	24.5157-0218.3	331095	L= 219 L2= 185 mit Rohrleitung
			➔	32000001→;	24.5157-0219.3	331096	L= 219 L2= 185 mit Rohrleitung
			➔	08/99→; → 22999999	2 24.5241-0200.3	330620	L= 200













































VAUXHALL - ASTRA Mk V (H) (A04) 01/04→03/11







Bremssattel







































1.3 CDTI	66	01/04→05/09	➔	08/05→;	24.3571-9823.5	240499	ATE - Halter		
			➔	08/05→;	24.3571-9824.5	240500	ATE - Halter		
			➔	08/05→; Felge Lochzahl: 4;	24.3367-1707.5	240898	TRW - Halter		
			➔	08/05→; Felge Lochzahl: 4;	24.3367-1708.5	240899	TRW - Halter		
			➔	08/05→; Felge Lochzahl: 5;	24.3387-1701.5	240826	TRW - Halter		
			➔	08/05→; Felge Lochzahl: 5;	24.3387-1702.5	240827	TRW - Halter		
1.4 1.6 1.7 CDTI	66	01/04→05/09	➔		24.3571-9823.5	240499	ATE - Halter		
			➔		24.3571-9824.5	240500	ATE - Halter		
			➔	Felge Lochzahl: 4;	24.3367-1707.5	240898	TRW - Halter		
			➔	Felge Lochzahl: 4;	24.3367-1708.5	240899	TRW - Halter		
			➔	Felge Lochzahl: 5;	24.3387-1701.5	240826	TRW - Halter		
1.8 2.0 Turbo	74	01/04→05/09	➔	Felge Lochzahl: 5;	24.3387-1702.5	240827	TRW - Halter		
			125	01/04→05/09	➔		24.3571-9823.5	240499	ATE - Halter
					➔	01/07→;	24.3571-9824.5	240500	ATE - Halter
					➔	01/07→; Felge Lochzahl: 4;	24.3367-1707.5	240898	TRW - Halter
1.6 1.6 Turbo	85	01/04→05/09	➔	01/07→; Felge Lochzahl: 4;	24.3367-1708.5	240899	TRW - Halter		
			132	09/06→09/09	➔	01/07→; Felge Lochzahl: 4;	24.3367-1708.5	240899	TRW - Halter
					➔	01/07→; Felge Lochzahl: 5;	24.3387-1701.5	240826	TRW - Halter
					➔	01/07→; Felge Lochzahl: 5;	24.3387-1702.5	240827	TRW - Halter
					➔	01/07→; Felge Lochzahl: 5;	24.3387-1702.5	240827	TRW - Halter
1.7 CDTi	81	01/04→03/11	➔	04/07→;	24.3571-9823.5	240499	ATE - Halter		
			➔	04/07→;	24.3571-9824.5	240500	ATE - Halter		
			➔	04/07→; Felge Lochzahl: 4;	24.3367-1707.5	240898	TRW - Halter		
			➔	04/07→; Felge Lochzahl: 4;	24.3367-1708.5	240899	TRW - Halter		
			➔	04/07→; Felge Lochzahl: 5;	24.3387-1701.5	240826	TRW - Halter		
			➔	04/07→; Felge Lochzahl: 5;	24.3387-1702.5	240827	TRW - Halter		
1.8	103	01/04→05/09	➔	01/06→;	24.3571-9823.5	240499	ATE - Halter		
			➔	01/06→;	24.3571-9824.5	240500	ATE - Halter		
→									







	kw			 	! #		
VAUXHALL - ASTRA Mk V (H) (A04) 01/04→03/11							
Bremssattel							
1.8	103	01/04→05/09	➔	01/06→; Felge Lochzahl: 4; 		24.3367-1707.5 240898	TRW - Halter
			➔	01/06→; Felge Lochzahl: 4; 		24.3367-1708.5 240899	TRW - Halter
			➔	01/06→; Felge Lochzahl: 5; 		24.3387-1701.5 240826	TRW - Halter
			➔	01/06→; Felge Lochzahl: 5; 		24.3387-1702.5 240827	TRW - Halter
1.9 CDTI	88 - 110	01/04→05/09	➔	09/04→; 		24.3571-9823.5 240499	ATE - Halter
1.9 CDTI 16V	88	01/04→05/09	➔	09/04→; 		24.3571-9824.5 240500	ATE - Halter
2.0 Turbo	147	01/04→05/09	➔	09/04→; Felge Lochzahl: 4; 		24.3367-1707.5 240898	TRW - Halter
			➔	09/04→; Felge Lochzahl: 4; 		24.3367-1708.5 240899	TRW - Halter
			➔	09/04→; Felge Lochzahl: 5; 		24.3387-1701.5 240826	TRW - Halter
			➔	09/04→; Felge Lochzahl: 5; 		24.3387-1702.5 240827	TRW - Halter
2.0 Turbo	177	01/04→05/09	➔	03/05→; 		24.3571-9779.5 241098	ATE - Halter
			➔	03/05→; 		24.3571-9780.5 241099	ATE - Halter
Feder, Bremssattel							
1.3 CDTI	66	01/04→05/09	➔	08/05→	2	11.8116-0292.1 390521	ATE
1.4	66	01/04→05/09	➔		2	11.8116-0292.1 390521	ATE
1.6	77	01/04→05/09	➔				
1.7 CDTI	59 - 74	01/04→05/09	➔				
1.8	92	01/04→05/09	➔				
2.0 Turbo	125	01/04→05/09	➔				
1.6	85	01/04→05/09	➔	01/07→	2	11.8116-0292.1 390521	ATE
1.6 Turbo	132	09/06→09/09	➔				
1.7 CDTi	81	01/04→03/11	➔	04/07→	2	11.8116-0292.1 390521	ATE
1.8	103	01/04→05/09	➔	01/06→	2	11.8116-0292.1 390521	ATE
1.9 CDTI	88 - 110	01/04→05/09	➔	09/04→	2	11.8116-0292.1 390521	ATE
1.9 CDTI 16V	88	01/04→05/09	➔				
2.0 Turbo	147	01/04→05/09	➔				
2.0 Turbo	177	01/04→05/09	➔	03/05→	2	11.8116-0356.1 390586	ATE
Führungshülzensatz, Bremssattel							
1.3 CDTI	66	01/04→05/09	➔	08/05→		11.0101-5407.2 260011	ATE
1.4	66	01/04→05/09	➔			11.0101-5407.2 260011	ATE
1.6	77	01/04→05/09	➔				
1.7 CDTI	59 - 74	01/04→05/09	➔				
1.8	92	01/04→05/09	➔				
2.0 Turbo	125	01/04→05/09	➔				
1.6	85	01/04→05/09	➔	01/07→		11.0101-5407.2 260011	ATE
1.6 Turbo	132	09/06→09/09	➔				
1.7 CDTi	81	01/04→03/11	➔	04/07→		11.0101-5407.2 260011	ATE
1.8	103	01/04→05/09	➔	01/06→		11.0101-5407.2 260011	ATE
1.9 CDTI	88 - 110	01/04→05/09	➔	09/04→		11.0101-5407.2 260011	ATE
1.9 CDTI 16V	88	01/04→05/09	➔				
2.0 Turbo	147	01/04→05/09	➔				
2.0 Turbo	177	01/04→05/09	➔	03/05→		11.0101-5407.2 260011	ATE
Führungsbolzen, Bremssattel							
1.3 CDTI	66	01/04→05/09	➔	08/05→	2	11.8171-0008.1 990049	ATE
1.4	66	01/04→05/09	➔		2	11.8171-0008.1 990049	ATE
1.6	77	01/04→05/09	➔				
1.7 CDTI	59 - 74	01/04→05/09	➔				
1.8	92	01/04→05/09	➔				
2.0 Turbo	125	01/04→05/09	➔				
1.6	85	01/04→05/09	➔	01/07→	2	11.8171-0008.1 990049	ATE
1.6 Turbo	132	09/06→09/09	➔				
1.7 CDTi	81	01/04→03/11	➔	04/07→	2	11.8171-0008.1 990049	ATE
1.8	103	01/04→05/09	➔	01/06→	2	11.8171-0008.1 990049	ATE
1.9 CDTI	88 - 110	01/04→05/09	➔	09/04→	2	11.8171-0008.1 990049	ATE
1.9 CDTI 16V	88	01/04→05/09	➔				
2.0 Turbo	147	01/04→05/09	➔				
2.0 Turbo	177	01/04→05/09	➔	03/05→	2	11.8171-0008.1 990049	ATE



































	kw			 	! #			
VAUXHALL - ASTRA Mk V (H) (A04) 01/04→03/11								
Bremsschlauch								
1.3 CDTI	66	01/04→05/09	←	08/05→	2	24.5241-0429.3	331381	L= 429
			→	08/05→; für Fahrzeuge mit Trommelbremse an der Hinterachse; 		24.5152-0218.3	331042	L= 230 mit Rohrleitung
			→	08/05→; für Fahrzeuge mit Trommelbremse an der Hinterachse; 		24.5152-0219.3	331043	L= 230 mit Rohrleitung
			→	08/05→; für Fahrzeuge mit Scheibenbremse an der Hinterachse; 		24.5157-0218.3	331095	L= 219 L2= 185 mit Rohrleitung
			→	08/05→; für Fahrzeuge mit Scheibenbremse an der Hinterachse; 		24.5157-0219.3	331096	L= 219 L2= 185 mit Rohrleitung
1.4 1.6 1.7 CDTI 1.8 2.0 Turbo	66 77 59 - 74 92 125	01/04→05/09	←		2	24.5241-0429.3	331381	L= 429
			→	für Fahrzeuge mit Trommelbremse an der Hinterachse; 		24.5152-0218.3	331042	L= 230 mit Rohrleitung
			→	für Fahrzeuge mit Trommelbremse an der Hinterachse; 		24.5152-0219.3	331043	L= 230 mit Rohrleitung
			→	für Fahrzeuge mit Scheibenbremse an der Hinterachse; 		24.5157-0218.3	331095	L= 219 L2= 185 mit Rohrleitung
			→	für Fahrzeuge mit Scheibenbremse an der Hinterachse; 		24.5157-0219.3	331096	L= 219 L2= 185 mit Rohrleitung
1.6	85	01/04→05/09	←	01/07→	2	24.5241-0429.3	331381	L= 429
			→	01/07→; für Fahrzeuge mit Trommelbremse an der Hinterachse; 		24.5152-0218.3	331042	L= 230 mit Rohrleitung
			→	01/07→; für Fahrzeuge mit Trommelbremse an der Hinterachse; 		24.5152-0219.3	331043	L= 230 mit Rohrleitung
			→	01/07→; für Fahrzeuge mit Scheibenbremse an der Hinterachse; 		24.5157-0218.3	331095	L= 219 L2= 185 mit Rohrleitung
			→	01/07→; für Fahrzeuge mit Scheibenbremse an der Hinterachse; 		24.5157-0219.3	331096	L= 219 L2= 185 mit Rohrleitung
1.6 Turbo	132	09/06→09/09	←	01/07→	2	24.5241-0429.3	331381	L= 429
			→	01/07→; für Fahrzeuge mit Scheibenbremse an der Hinterachse; 		24.5157-0218.3	331095	L= 219 L2= 185 mit Rohrleitung
			→	01/07→; für Fahrzeuge mit Scheibenbremse an der Hinterachse; 		24.5157-0219.3	331096	L= 219 L2= 185 mit Rohrleitung
1.7 CDTi	81	01/04→03/11	←	04/07→	2	24.5241-0429.3	331381	L= 429
			→	04/07→; für Fahrzeuge mit Scheibenbremse an der Hinterachse; 		24.5157-0218.3	331095	L= 219 L2= 185 mit Rohrleitung
			→	04/07→; für Fahrzeuge mit Scheibenbremse an der Hinterachse; 		24.5157-0219.3	331096	L= 219 L2= 185 mit Rohrleitung
1.8	103	01/04→05/09	←	01/06→	2	24.5241-0429.3	331381	L= 429
			→	01/06→; für Fahrzeuge mit Trommelbremse an der Hinterachse; 		24.5152-0218.3	331042	L= 230 mit Rohrleitung
			→	01/06→; für Fahrzeuge mit Trommelbremse an der Hinterachse; 		24.5152-0219.3	331043	L= 230 mit Rohrleitung
			→	01/06→; für Fahrzeuge mit Scheibenbremse an der Hinterachse; 		24.5157-0218.3	331095	L= 219 L2= 185 mit Rohrleitung
			→	01/06→; für Fahrzeuge mit Scheibenbremse an der Hinterachse; 		24.5157-0219.3	331096	L= 219 L2= 185 mit Rohrleitung
1.9 CDTI 1.9 CDTI 16V 2.0 Turbo	88 - 110 88 147	01/04→05/09	←	09/04→	2	24.5241-0429.3	331381	L= 429
			→	09/04→; für Fahrzeuge mit Trommelbremse an der Hinterachse; 		24.5152-0218.3	331042	L= 230 mit Rohrleitung
			→	09/04→; für Fahrzeuge mit Trommelbremse an der Hinterachse; 		24.5152-0219.3	331043	L= 230 mit Rohrleitung
			→	09/04→; für Fahrzeuge mit Scheibenbremse an der Hinterachse; 		24.5157-0218.3	331095	L= 219 L2= 185 mit Rohrleitung
→								







































	kw			 	! #		
VAUXHALL - ASTRA Mk V (H) (A04) 01/04→03/11							
 Bremsschlauch							
1.9 CDTi	88 - 110	01/04→05/09	➔	09/04→; für Fahrzeuge mit Scheibenbremse an der Hinterachse; 		24.5157-0219.3 331096	L= 219 L2= 185 mit Rohrleitung
1.9 CDTi 16V	88	01/04→05/09					
2.0 Turbo	147	01/04→05/09					
2.0 Turbo	177	01/04→05/09	➔	03/05→; für Fahrzeuge mit Trommelbremse an der Hinterachse; 		24.5152-0218.3 331042	L= 230 mit Rohrleitung
			➔	03/05→; für Fahrzeuge mit Trommelbremse an der Hinterachse; 		24.5152-0219.3 331043	L= 230 mit Rohrleitung
			➔	03/05→; für Fahrzeuge mit Scheibenbremse an der Hinterachse; 		24.5157-0218.3 331095	L= 219 L2= 185 mit Rohrleitung
			➔	03/05→; für Fahrzeuge mit Scheibenbremse an der Hinterachse; 		24.5157-0219.3 331096	L= 219 L2= 185 mit Rohrleitung
VAUXHALL - ASTRA Mk V (H) Kombi (A04) 08/04→10/12							
 Bremssattel							
1.3 CDTi	66	08/04→03/09	←	08/05→; 		24.3571-9823.5 240499	ATE - Halter
			←	08/05→; 		24.3571-9824.5 240500	ATE - Halter
			➔	08/05→; Felge Lochzahl: 4; 		24.3367-1707.5 240898	TRW - Halter
			➔	08/05→; Felge Lochzahl: 4; 		24.3367-1708.5 240899	TRW - Halter
			➔	08/05→; Felge Lochzahl: 5; 		24.3387-1701.5 240826	TRW - Halter
			➔	08/05→; Felge Lochzahl: 5; 		24.3387-1702.5 240827	TRW - Halter
1.4	66	08/04→03/09	←			24.3571-9823.5 240499	ATE - Halter
1.6	77	08/04→03/09					
1.7 CDTi	74	08/04→03/09	←			24.3571-9824.5 240500	ATE - Halter
1.7 CDTi	59	08/04→05/09	➔	Felge Lochzahl: 4; 		24.3367-1707.5 240898	TRW - Halter
1.8	92 - 103	10/04→10/10	➔	Felge Lochzahl: 4; 		24.3367-1708.5 240899	TRW - Halter
1.9 CDTi	88	08/04→03/09	➔	Felge Lochzahl: 5; 		24.3387-1701.5 240826	TRW - Halter
1.9 CDTi 16V	88	08/04→03/09					
2.0 Turbo	125	08/04→10/10	➔	Felge Lochzahl: 5; 		24.3387-1702.5 240827	TRW - Halter
1.6	85 - 132	08/04→03/11	←	01/07→; 		24.3571-9823.5 240499	ATE - Halter
			←	01/07→; 		24.3571-9824.5 240500	ATE - Halter
			➔	01/07→; Felge Lochzahl: 4; 		24.3367-1707.5 240898	TRW - Halter
			➔	01/07→; Felge Lochzahl: 4; 		24.3367-1708.5 240899	TRW - Halter
			➔	01/07→; Felge Lochzahl: 5; 		24.3387-1701.5 240826	TRW - Halter
			➔	01/07→; Felge Lochzahl: 5; 		24.3387-1702.5 240827	TRW - Halter
1.7 CDTi	81	08/04→10/12	←	04/07→ 11/10; 		24.3571-9823.5 240499	ATE - Halter
			←	04/07→ 11/10; 		24.3571-9824.5 240500	ATE - Halter
			➔	04/07→ 11/10; Felge Lochzahl: 4; 		24.3367-1707.5 240898	TRW - Halter
			➔	04/07→ 11/10; Felge Lochzahl: 4; 		24.3367-1708.5 240899	TRW - Halter
			➔	04/07→ 11/10; Felge Lochzahl: 5; 		24.3387-1701.5 240826	TRW - Halter
			➔	04/07→ 11/10; Felge Lochzahl: 5; 		24.3387-1702.5 240827	TRW - Halter
1.9 CDTi	110	08/04→03/09	←	09/04→; 		24.3571-9823.5 240499	ATE - Halter
2.0 Turbo	147	08/04→10/10	←	09/04→; 		24.3571-9824.5 240500	ATE - Halter
			➔	09/04→; Felge Lochzahl: 4; 		24.3367-1707.5 240898	TRW - Halter
			➔	09/04→; Felge Lochzahl: 4; 		24.3367-1708.5 240899	TRW - Halter
			➔	09/04→; Felge Lochzahl: 5; 		24.3387-1701.5 240826	TRW - Halter
			➔	09/04→; Felge Lochzahl: 5; 		24.3387-1702.5 240827	TRW - Halter
Feder, Bremssattel							
1.3 CDTi	66	08/04→03/09	←	08/05→	2	11.8116-0292.1 390521	ATE
1.4	66	08/04→03/09	←		2	11.8116-0292.1 390521	ATE
1.6	77	08/04→03/09					
1.7 CDTi	74	08/04→03/09					
1.7 CDTi	59	08/04→05/09					
1.8	92 - 103	10/04→10/10					
1.9 CDTi	88	08/04→03/09					
1.9 CDTi 16V	88	08/04→03/09					
2.0 Turbo	125	08/04→10/10					
→							

	kw					! #		
VAUXHALL - ASTRA Mk V (H) Kombi (A04) 08/04→10/12								
Feder, Bremssattel								
1.6	85 - 132	08/04→03/11	←	01/07→		2	11.8116-0292.1 390521	ATE
1.7 CDTi	81	08/04→10/12	←	04/07→ 11/10		2	11.8116-0292.1 390521	ATE
1.9 CDTi 2.0 Turbo	110 147	08/04→03/09 08/04→10/10	←	09/04→		2	11.8116-0292.1 390521	ATE
Führungshülsensatz, Bremssattel								
1.3 CDTi	66	08/04→03/09	←	08/05→			11.0101-5407.2 260011	ATE
1.4 1.6 1.7 CDTi 1.7 CDTi 1.8	66 77 74 59 92 - 103	08/04→03/09 08/04→03/09 08/04→03/09 08/04→05/09 10/04→10/10	←				11.0101-5407.2 260011	ATE
1.9 CDTi 1.9 CDTi 16V 2.0 Turbo	88 88 125	08/04→03/09 08/04→03/09 08/04→10/10						
1.6	85 - 132	08/04→03/11	←	01/07→		2	11.0101-5407.2 260011	ATE
1.7 CDTi	81	08/04→10/12	←	04/07→ 11/10		2	11.0101-5407.2 260011	ATE
1.9 CDTi 2.0 Turbo	110 147	08/04→03/09 08/04→10/10	←	09/04→		2	11.0101-5407.2 260011	ATE
Führungsbolzen, Bremssattel								
1.3 CDTi	66	08/04→03/09	←	08/05→		2	11.8171-0008.1 990049	ATE
1.4 1.6 1.7 CDTi 1.7 CDTi 1.8	66 77 74 59 92 - 103	08/04→03/09 08/04→03/09 08/04→03/09 08/04→05/09 10/04→10/10	←			2	11.8171-0008.1 990049	ATE
1.9 CDTi 1.9 CDTi 16V 2.0 Turbo	88 88 125	08/04→03/09 08/04→03/09 08/04→10/10						
1.6	85 - 132	08/04→03/11	←	01/07→		2	11.8171-0008.1 990049	ATE
1.7 CDTi	81	08/04→10/12	←	04/07→ 11/10		2	11.8171-0008.1 990049	ATE
1.9 CDTi 2.0 Turbo	110 147	08/04→03/09 08/04→10/10	←	09/04→		2	11.8171-0008.1 990049	ATE
Bremsschlauch								
1.3 CDTi	66	08/04→03/09	←	08/05→		2	24.5241-0429.3 331381	L= 429
			→	08/05→; ☐		24.5157-0218.3 331095	L= 219 L2= 185 mit Rohrleitung	
			→	08/05→; ☐		24.5157-0219.3 331096	L= 219 L2= 185 mit Rohrleitung	
1.4 1.6 1.7 CDTi 1.7 CDTi 1.8	66 77 74 59 92 - 103	08/04→03/09 08/04→03/09 08/04→03/09 08/04→05/09 10/04→10/10	←			2	24.5241-0429.3 331381	L= 429
			→	☐		24.5157-0218.3 331095	L= 219 L2= 185 mit Rohrleitung	
			→	☐		24.5157-0219.3 331096	L= 219 L2= 185 mit Rohrleitung	
			→					
			→					
1.9 CDTi 1.9 CDTi 16V 2.0 Turbo	88 88 125	08/04→03/09 08/04→03/09 08/04→10/10						
			←	01/07→		2	24.5241-0429.3 331381	L= 429
			→	01/07→; ☐		24.5157-0218.3 331095	L= 219 L2= 185 mit Rohrleitung	
1.6	85 - 132	08/04→03/11	←	01/07→		2	24.5241-0429.3 331381	L= 429
			→	01/07→; ☐		24.5157-0218.3 331095	L= 219 L2= 185 mit Rohrleitung	
			→	01/07→; ☐		24.5157-0219.3 331096	L= 219 L2= 185 mit Rohrleitung	
1.7 CDTi	81	08/04→10/12	←	04/07→ 11/10		2	24.5241-0429.3 331381	L= 429
			→	04/07→ 11/10; ☐		24.5157-0218.3 331095	L= 219 L2= 185 mit Rohrleitung	
			→	04/07→ 11/10; ☐		24.5157-0219.3 331096	L= 219 L2= 185 mit Rohrleitung	
1.9 CDTi 2.0 Turbo	110 147	08/04→03/09 08/04→10/10	←	09/04→		2	24.5241-0429.3 331381	L= 429
			→	09/04→; ☐		24.5157-0218.3 331095	L= 219 L2= 185 mit Rohrleitung	
			→	09/04→; ☐		24.5157-0219.3 331096	L= 219 L2= 185 mit Rohrleitung	
VAUXHALL - ASTRA Mk V (H) Sport Hatch (A04) 02/05→11/10								
Bremssattel								
1.3 CDTi	66	04/05→11/10	←	08/05→; ☐			24.3571-9823.5 240499	ATE - Halter
			←	08/05→; ☐		24.3571-9824.5 240500	ATE - Halter	
			→	08/05→; Felge Lochzahl: 4; ☐		24.3367-1707.5 240898	TRW - Halter	
→								

	kw				! #		
VAUXHALL - ASTRA Mk V (H) Sport Hatch (A04) 02/05→11/10							
Bremssattel							
1.3 CDTi	66	04/05→11/10	➔	08/05→; Felge Lochzahl: 4; 		24.3367-1708.5 240899	TRW - Halter
			➔	08/05→; Felge Lochzahl: 5; 		24.3387-1701.5 240826	TRW - Halter
			➔	08/05→; Felge Lochzahl: 5; 		24.3387-1702.5 240827	TRW - Halter
1.4 i 16V	66	03/05→11/10	←			24.3571-9823.5 240499	ATE - Halter
1.6	77	02/05→11/10	←			24.3571-9824.5 240500	ATE - Halter
1.7 CDTi	74	02/05→11/10	←			24.3571-9824.5 240500	ATE - Halter
1.8	92	02/05→11/10	➔	Felge Lochzahl: 4; 		24.3367-1707.5 240898	TRW - Halter
1.8 i 16V	103	03/07→11/10	➔	Felge Lochzahl: 4; 		24.3367-1707.5 240898	TRW - Halter
1.9 CDTi	88 -	02/05→11/10	➔	Felge Lochzahl: 4; 		24.3367-1708.5 240899	TRW - Halter
	110		➔	Felge Lochzahl: 5; 		24.3387-1701.5 240826	TRW - Halter
2.0 Turbo	125	02/05→11/10	➔	Felge Lochzahl: 5; 		24.3387-1702.5 240827	TRW - Halter
			➔	Felge Lochzahl: 5; 		24.3387-1702.5 240827	TRW - Halter
1.6	132	10/06→11/10	←	01/07→; 		24.3571-9823.5 240499	ATE - Halter
1.6 i 16V	85	12/06→11/10	←	01/07→; 		24.3571-9824.5 240500	ATE - Halter
			➔	01/07→; Felge Lochzahl: 4; 		24.3367-1707.5 240898	TRW - Halter
			➔	01/07→; Felge Lochzahl: 4; 		24.3367-1708.5 240899	TRW - Halter
			➔	01/07→; Felge Lochzahl: 5; 		24.3387-1701.5 240826	TRW - Halter
			➔	01/07→; Felge Lochzahl: 5; 		24.3387-1702.5 240827	TRW - Halter
1.7 CDTi	81	02/07→11/09	←	04/07→; 		24.3571-9823.5 240499	ATE - Halter
			←	04/07→; 		24.3571-9824.5 240500	ATE - Halter
			➔	04/07→; Felge Lochzahl: 4; 		24.3367-1707.5 240898	TRW - Halter
			➔	04/07→; Felge Lochzahl: 4; 		24.3367-1708.5 240899	TRW - Halter
			➔	04/07→; Felge Lochzahl: 5; 		24.3387-1701.5 240826	TRW - Halter
			➔	04/07→; Felge Lochzahl: 5; 		24.3387-1702.5 240827	TRW - Halter
1.9 CDTi	74	08/05→11/10	←	09/05→; 		24.3571-9823.5 240499	ATE - Halter
			←	09/05→; 		24.3571-9824.5 240500	ATE - Halter
			➔	09/05→; Felge Lochzahl: 4; 		24.3367-1707.5 240898	TRW - Halter
			➔	09/05→; Felge Lochzahl: 4; 		24.3367-1708.5 240899	TRW - Halter
			➔	09/05→; Felge Lochzahl: 5; 		24.3387-1701.5 240826	TRW - Halter
			➔	09/05→; Felge Lochzahl: 5; 		24.3387-1702.5 240827	TRW - Halter
2.0 VXR	176	02/09→11/10	←			24.3571-9779.5 241098	ATE - Halter
			←			24.3571-9780.5 241099	ATE - Halter
Feder, Bremssattel							
1.3 CDTi	66	04/05→11/10	←	08/05→	2	11.8116-0292.1 390521	ATE
1.4 i 16V	66	03/05→11/10	←		2	11.8116-0292.1 390521	ATE
1.6	77	02/05→11/10	←				
1.7 CDTi	74	02/05→11/10	←				
1.8	92	02/05→11/10	←				
1.8 i 16V	103	03/07→11/10	←				
1.9 CDTi	88 -	02/05→11/10	←				
	110		←				
2.0 Turbo	125	02/05→11/10	←				
1.6	132	10/06→11/10	←	01/07→	2	11.8116-0292.1 390521	ATE
1.6 i 16V	85	12/06→11/10	←				
1.7 CDTi	81	02/07→11/09	←	04/07→	2	11.8116-0292.1 390521	ATE
1.9 CDTi	74	08/05→11/10	←	09/05→	2	11.8116-0292.1 390521	ATE
2.0 VXR	176	02/09→11/10			2	11.8116-0356.1 390586	ATE
Führungshülzensatz, Bremssattel							
1.3 CDTi	66	04/05→11/10	←	08/05→		11.0101-5407.2 260011	ATE
1.4 i 16V	66	03/05→11/10	←			11.0101-5407.2 260011	ATE
1.6	77	02/05→11/10	←				
1.7 CDTi	74	02/05→11/10	←				
1.8	92	02/05→11/10	←				
1.8 i 16V	103	03/07→11/10	←				
1.9 CDTi	88 -	02/05→11/10	←				
	110		←				
2.0 Turbo	125	02/05→11/10	←				
2.0 VXR	176	02/09→11/10	←				
1.6	132	10/06→11/10	←	01/07→		11.0101-5407.2 260011	ATE
1.6 i 16V	85	12/06→11/10	←				
1.7 CDTi	81	02/07→11/09	←	04/07→		11.0101-5407.2 260011	ATE
1.9 CDTi	74	08/05→11/10	←	09/05→		11.0101-5407.2 260011	ATE
→							

	kw					! #		
VAUXHALL - ASTRA Mk V (H) Sport Hatch (A04) 02/05→11/10								
Führungsbolzen, Bremsattel								
1.3 CDTi	66	04/05→11/10		08/05→		2	11.8171-0008.1 990049	ATE
1.4 i 16V	66	03/05→11/10				2	11.8171-0008.1 990049	ATE
1.6	77	02/05→11/10						
1.7 CDTi	74	02/05→11/10						
1.8	92	02/05→11/10						
1.8 i 16V	103	03/07→11/10						
1.9 CDTi	88 -	02/05→11/10						
	110							
2.0 Turbo	125	02/05→11/10						
2.0 VXR	176	02/09→11/10						
1.6	132	10/06→11/10		01/07→		2	11.8171-0008.1 990049	ATE
1.6 i 16V	85	12/06→11/10						
1.7 CDTi	81	02/07→11/09		04/07→		2	11.8171-0008.1 990049	ATE
1.9 CDTi	74	08/05→11/10		09/05→		2	11.8171-0008.1 990049	ATE
Bremsschlauch								
1.3 CDTi	66	04/05→11/10	←	08/05→		2	24.5241-0429.3 331381	L= 429
			→	08/05→; für Fahrzeuge mit Trommelbremse an der Hinterachse; ☐			24.5152-0218.3 331042	L= 230 mit Rohrleitung
			→	08/05→; für Fahrzeuge mit Trommelbremse an der Hinterachse; ☐			24.5152-0219.3 331043	L= 230 mit Rohrleitung
			→	08/05→; für Fahrzeuge mit Scheibenbremse an der Hinterachse; ☐			24.5157-0218.3 331095	L= 219 L2= 185 mit Rohrleitung
			→	08/05→; für Fahrzeuge mit Scheibenbremse an der Hinterachse; ☐			24.5157-0219.3 331096	L= 219 L2= 185 mit Rohrleitung
1.4 i 16V	66	03/05→11/10	←			2	24.5241-0429.3 331381	L= 429
1.6	77	02/05→11/10	→	für Fahrzeuge mit Trommelbremse an der Hinterachse; ☐			24.5152-0218.3 331042	L= 230 mit Rohrleitung
1.7 CDTi	74	02/05→11/10	→	für Fahrzeuge mit Trommelbremse an der Hinterachse; ☐			24.5152-0219.3 331043	L= 230 mit Rohrleitung
1.8	92	02/05→11/10	→	für Fahrzeuge mit Scheibenbremse an der Hinterachse; ☐			24.5157-0218.3 331095	L= 219 L2= 185 mit Rohrleitung
1.8 i 16V	103	03/07→11/10	→	für Fahrzeuge mit Scheibenbremse an der Hinterachse; ☐			24.5157-0219.3 331096	L= 219 L2= 185 mit Rohrleitung
1.9 CDTi	88 -	02/05→11/10	→	für Fahrzeuge mit Trommelbremse an der Hinterachse; ☐			24.5152-0218.3 331042	L= 230 mit Rohrleitung
2.0 Turbo	110		→	für Fahrzeuge mit Scheibenbremse an der Hinterachse; ☐			24.5157-0219.3 331096	L= 219 L2= 185 mit Rohrleitung
	125	02/05→11/10	→	für Fahrzeuge mit Scheibenbremse an der Hinterachse; ☐			24.5157-0219.3 331096	L= 219 L2= 185 mit Rohrleitung
1.6	132	10/06→11/10	←	01/07→		2	24.5241-0429.3 331381	L= 429
			→	01/07→; für Fahrzeuge mit Scheibenbremse an der Hinterachse; ☐			24.5157-0218.3 331095	L= 219 L2= 185 mit Rohrleitung
			→	01/07→; für Fahrzeuge mit Scheibenbremse an der Hinterachse; ☐			24.5157-0219.3 331096	L= 219 L2= 185 mit Rohrleitung
1.6 i 16V	85	12/06→11/10	←	01/07→		2	24.5241-0429.3 331381	L= 429
			→	01/07→; für Fahrzeuge mit Trommelbremse an der Hinterachse; ☐			24.5152-0218.3 331042	L= 230 mit Rohrleitung
			→	01/07→; für Fahrzeuge mit Trommelbremse an der Hinterachse; ☐			24.5152-0219.3 331043	L= 230 mit Rohrleitung
			→	01/07→; für Fahrzeuge mit Scheibenbremse an der Hinterachse; ☐			24.5157-0218.3 331095	L= 219 L2= 185 mit Rohrleitung
			→	01/07→; für Fahrzeuge mit Scheibenbremse an der Hinterachse; ☐			24.5157-0219.3 331096	L= 219 L2= 185 mit Rohrleitung
1.7 CDTi	81	02/07→11/09	←	04/07→		2	24.5241-0429.3 331381	L= 429
			→	04/07→; für Fahrzeuge mit Scheibenbremse an der Hinterachse; ☐			24.5157-0218.3 331095	L= 219 L2= 185 mit Rohrleitung
			→	04/07→; für Fahrzeuge mit Scheibenbremse an der Hinterachse; ☐			24.5157-0219.3 331096	L= 219 L2= 185 mit Rohrleitung
1.9 CDTi	74	08/05→11/10	←	09/05→		2	24.5241-0429.3 331381	L= 429
			→	09/05→; für Fahrzeuge mit Trommelbremse an der Hinterachse; ☐			24.5152-0218.3 331042	L= 230 mit Rohrleitung
			→	09/05→; für Fahrzeuge mit Trommelbremse an der Hinterachse; ☐			24.5152-0219.3 331043	L= 230 mit Rohrleitung
→								

	kw				! #		
VAUXHALL - ASTRA Mk V (H) Sport Hatch (A04) 02/05→11/10							
 Bremsschlauch							
1.9 CDTi	74	08/05→11/10	➔	09/05→; für Fahrzeuge mit Scheibenbremse an der Hinterachse; 		24.5157-0218.3 331095	L= 219 L2= 185 mit Rohrleitung
			➔	09/05→; für Fahrzeuge mit Scheibenbremse an der Hinterachse; 		24.5157-0219.3 331096	L= 219 L2= 185 mit Rohrleitung
2.0 VXR	176	02/09→11/10	➔	für Fahrzeuge mit Trommelbremse an der Hinterachse; 		24.5152-0218.3 331042	L= 230 mit Rohrleitung
			➔	für Fahrzeuge mit Trommelbremse an der Hinterachse; 		24.5152-0219.3 331043	L= 230 mit Rohrleitung
			➔	für Fahrzeuge mit Scheibenbremse an der Hinterachse; 		24.5157-0218.3 331095	L= 219 L2= 185 mit Rohrleitung
			➔	für Fahrzeuge mit Scheibenbremse an der Hinterachse; 		24.5157-0219.3 331096	L= 219 L2= 185 mit Rohrleitung
VAUXHALL - ASTRA Mk V (H) TwinTop (A04) 09/05→08/11							
 Bremssattel							
1.6	77	09/05→11/10	←	03/06→; 		24.3571-9823.5 240499	ATE - Halter
1.9 CDTi	110	01/06→11/10	←	03/06→; 		24.3571-9824.5 240500	ATE - Halter
2.0	125	02/06→11/10					
2.0 Turbo	147	01/06→11/10	➔	03/06→; Felge Lochzahl: 4; 		24.3367-1707.5 240898	TRW - Halter
			➔	03/06→; Felge Lochzahl: 4; 		24.3367-1708.5 240899	TRW - Halter
			➔	03/06→; Felge Lochzahl: 5; 		24.3387-1701.5 240826	TRW - Halter
			➔	03/06→; Felge Lochzahl: 5; 		24.3387-1702.5 240827	TRW - Halter
1.6 i 16V	85	10/06→08/11	←	12/06→; 		24.3571-9823.5 240499	ATE - Halter
			←	12/06→; 		24.3571-9824.5 240500	ATE - Halter
			➔	12/06→ 11/10; Felge Lochzahl: 4; 		24.3367-1707.5 240898	TRW - Halter
			➔	12/06→ 11/10; Felge Lochzahl: 4; 		24.3367-1708.5 240899	TRW - Halter
			➔	12/06→; Felge Lochzahl: 5; 		24.3387-1701.5 240826	TRW - Halter
			➔	12/06→; Felge Lochzahl: 5; 		24.3387-1702.5 240827	TRW - Halter
1.8	103	05/08→11/10	←			24.3571-9823.5 240499	ATE - Halter
			←			24.3571-9824.5 240500	ATE - Halter
			➔	Felge Lochzahl: 4; 		24.3367-1707.5 240898	TRW - Halter
			➔	Felge Lochzahl: 4; 		24.3367-1708.5 240899	TRW - Halter
			➔	Felge Lochzahl: 5; 		24.3387-1701.5 240826	TRW - Halter
			➔	Felge Lochzahl: 5; 		24.3387-1702.5 240827	TRW - Halter
Feder, Bremssattel							
1.6	77	09/05→11/10	←	03/06→	2	11.8116-0292.1 390521	ATE
1.9 CDTi	110	01/06→11/10					
2.0	125	02/06→11/10					
2.0 Turbo	147	01/06→11/10					
1.6 i 16V	85	10/06→08/11	←	12/06→	2	11.8116-0292.1 390521	ATE
1.8	103	05/08→11/10	←		2	11.8116-0292.1 390521	ATE
Führungshülzensatz, Bremssattel							
1.6	77	09/05→11/10	←	03/06→		11.0101-5407.2 260011	ATE
1.9 CDTi	110	01/06→11/10					
2.0	125	02/06→11/10					
2.0 Turbo	147	01/06→11/10					
1.6 i 16V	85	10/06→08/11	←	12/06→		11.0101-5407.2 260011	ATE
1.8	103	05/08→11/10	←			11.0101-5407.2 260011	ATE
Führungsbolzen, Bremssattel							
1.6	77	09/05→11/10		03/06→	2	11.8171-0008.1 990049	ATE
1.9 CDTi	110	01/06→11/10					
2.0	125	02/06→11/10					
2.0 Turbo	147	01/06→11/10					
1.6 i 16V	85	10/06→08/11		12/06→	2	11.8171-0008.1 990049	ATE
1.8	103	05/08→11/10			2	11.8171-0008.1 990049	ATE
 Bremsschlauch							
1.6	77	09/05→11/10	←	03/06→	2	24.5241-0429.3 331381	L= 429
1.9 CDTi	110	01/06→11/10					
2.0	125	02/06→11/10	➔	03/06→; für Fahrzeuge mit Scheibenbremse an der Hinterachse; 		24.5157-0218.3 331095	L= 219 L2= 185 mit Rohrleitung
2.0 Turbo	147	01/06→11/10					
➔							

	kw					! #		
VAUXHALL - ASTRA Mk V (H) TwinTop (A04) 09/05→08/11								
 Bremsschlauch								
1.6 1.9 CDTi 2.0 2.0 Turbo	77 110 125 147	09/05→11/10 01/06→11/10 02/06→11/10 01/06→11/10	➔	03/06→; für Fahrzeuge mit Scheibenbremse an der Hinterachse; 			24.5157-0219.3 331096	L= 219 L2= 185 mit Rohrleitung
1.6 i 16V	85	10/06→08/11	➔	12/06→	2	24.5241-0429.3 331381	L= 429	
			➔	12/06→; für Fahrzeuge mit Scheibenbremse an der Hinterachse; 		24.5157-0218.3 331095	L= 219 L2= 185 mit Rohrleitung	
			➔	12/06→; für Fahrzeuge mit Scheibenbremse an der Hinterachse; 		24.5157-0219.3 331096	L= 219 L2= 185 mit Rohrleitung	
1.8	103	05/08→11/10	➔		2	24.5241-0429.3 331381	L= 429	
			➔	für Fahrzeuge mit Scheibenbremse an der Hinterachse; 		24.5157-0218.3 331095	L= 219 L2= 185 mit Rohrleitung	
			➔	für Fahrzeuge mit Scheibenbremse an der Hinterachse; 		24.5157-0219.3 331096	L= 219 L2= 185 mit Rohrleitung	
VAUXHALL - ASTRA Mk VI (J) (P10) 12/09→10/15								
 Bremssattel								
1.3 CDTi 1.4	70 64 - 74	12/09→10/15 12/09→10/15	➔	für Bremsscheibendurchmesser [mm]: 300; 		24.3601-2601.5 241044	ATE - Halter	
1.4 Turbo	88 - 103	12/09→10/15	➔	für Bremsscheibendurchmesser [mm]: 300; 		24.3601-2602.5 241045	ATE - Halter	
			➔	für Bremsscheibendurchmesser [mm]: 276; 		24.3601-2603.5 241046	ATE - Halter	
1.6 1.6 Turbo 1.7 CDTi	85 132 81 - 96	12/09→10/15 12/09→10/15 12/09→10/15	➔	für Bremsscheibendurchmesser [mm]: 276; 		24.3601-2604.5 241047	ATE - Halter	
1.7 CDTi 2.0 BiTurbo CDTi 2.0 CDTi	74 143 118 - 121	10/10→10/15 12/12→10/15 12/09→10/15	➔	- eFSB; 		24.3382-7001.5 241060	ATE - Halter	
			➔	- eFSB; 		24.3382-7002.5 241061	ATE - Halter	
			➔	+ eFSB; 		24.3382-7003.5 241076	ATE - Halter	
			➔	+ eFSB; 		24.3382-7004.5 241077	ATE - Halter	
1.6 CDTi	81	11/13→10/15	➔	02/14→; für Bremsscheibendurchmesser [mm]: 300; 		24.3601-2601.5 241044	ATE - Halter	
			➔	02/14→; für Bremsscheibendurchmesser [mm]: 300; 		24.3601-2602.5 241045	ATE - Halter	
			➔	02/14→; für Bremsscheibendurchmesser [mm]: 276; 		24.3601-2603.5 241046	ATE - Halter	
			➔	02/14→; für Bremsscheibendurchmesser [mm]: 276; 		24.3601-2604.5 241047	ATE - Halter	
			➔	02/14→; - eFSB; 		24.3382-7001.5 241060	ATE - Halter	
			➔	02/14→; - eFSB; 		24.3382-7002.5 241061	ATE - Halter	
			➔	02/14→; + eFSB; 		24.3382-7003.5 241076	ATE - Halter	
			➔	02/14→; + eFSB; 		24.3382-7004.5 241077	ATE - Halter	
1.6 CDTi	100	11/13→10/15	➔	01/14→; für Bremsscheibendurchmesser [mm]: 300; 		24.3601-2601.5 241044	ATE - Halter	
			➔	01/14→; für Bremsscheibendurchmesser [mm]: 300; 		24.3601-2602.5 241045	ATE - Halter	
			➔	01/14→; für Bremsscheibendurchmesser [mm]: 276; 		24.3601-2603.5 241046	ATE - Halter	
			➔	01/14→; für Bremsscheibendurchmesser [mm]: 276; 		24.3601-2604.5 241047	ATE - Halter	
			➔	01/14→; - eFSB; 		24.3382-7001.5 241060	ATE - Halter	
			➔	01/14→; - eFSB; 		24.3382-7002.5 241061	ATE - Halter	
			➔	01/14→; + eFSB; 		24.3382-7003.5 241076	ATE - Halter	
			➔	01/14→; + eFSB; 		24.3382-7004.5 241077	ATE - Halter	
Halter, Bremssattel								
1.3 CDTi 1.4	70 64 - 74	12/09→10/15 12/09→10/15	➔	für Bremsscheibendurchmesser [mm]: 268		11.8170-1105.1 260112	ATE	
			➔	für Bremsscheibendurchmesser [mm]: 292		11.8170-1106.1 260113	ATE	



VAUXHALL - ASTRA Mk VI (J) (P10) 12/09→10/15

Halter, Bremssattel

1.4 Turbo 1.6 1.6 Turbo 1.7 CDTi	88 - 103	12/09→10/15	➔	für Bremsscheibendurchmesser [mm]: 268	11.8170-1105.1	260112	ATE
	85	12/09→10/15	➔	für Bremsscheibendurchmesser [mm]: 292	11.8170-1106.1	260113	ATE
	132	12/09→10/15					
	81 - 96	12/09→10/15					
	74	10/10→10/15					
1.7 CDTi 2.0 BiTurbo CDTI 2.0 CDTi	143 - 118 - 121	12/12→10/15 12/09→10/15					
1.6 CDTi	81	11/13→10/15	➔	02/14→; für Bremsscheibendurchmesser [mm]: 268	11.8170-1105.1	260112	ATE
			➔	02/14→; für Bremsscheibendurchmesser [mm]: 292	11.8170-1106.1	260113	ATE
1.6 CDTi	100	11/13→10/15	➔	01/14→; für Bremsscheibendurchmesser [mm]: 268	11.8170-1105.1	260112	ATE
			➔	01/14→; für Bremsscheibendurchmesser [mm]: 292	11.8170-1106.1	260113	ATE

Zubehörsatz, Bremssattel

1.3 CDTI 1.4 1.4 Turbo	70 - 64 - 74	12/09→10/15 12/09→10/15	←	für Bremsscheibendurchmesser [mm]: 300; 08.2012→	11.0103-0002.2	250157	ATE
	88 - 103	12/09→10/15	←	für Bremsscheibendurchmesser [mm]: 276; 08.2012→	11.0103-0002.2	250157	ATE
	85	12/09→10/15	←				
	132	12/09→10/15					
	81 - 96	12/09→10/15					
2.0 BiTurbo CDTI 2.0 CDTi	143 - 118 - 121	12/12→10/15 12/09→10/15					
1.6 CDTi	81	11/13→10/15	←	02/14→; für Bremsscheibendurchmesser [mm]: 276; 08.2012→	11.0103-0002.2	250157	ATE
			←	02/14→; für Bremsscheibendurchmesser [mm]: 300; 08.2012→	11.0103-0002.2	250157	ATE
1.6 CDTi	100	11/13→10/15	←	01/14→; für Bremsscheibendurchmesser [mm]: 300; 08.2012→	11.0103-0002.2	250157	ATE
			←	01/14→; für Bremsscheibendurchmesser [mm]: 276; 08.2012→	11.0103-0002.2	250157	ATE
1.7 CDTI	74	10/10→10/15	←	für Bremsscheibendurchmesser [mm]: 276	11.0103-0002.2	250157	ATE
			←	für Bremsscheibendurchmesser [mm]: 300	11.0103-0002.2	250157	ATE

Bremsschlauch

1.3 CDTI 1.4 1.4 Turbo 1.6 1.6 Turbo 1.7 CDTi 1.7 CDTI 2.0 BiTurbo CDTI 2.0 CDTi	70 - 64 - 74	12/09→10/15 12/09→10/15	←	→ A8068771	2	24.5176-0400.3	331492	L= 400
	88 - 103	12/09→10/15						
	85	12/09→10/15						
	132	12/09→10/15						
	81 - 96	12/09→10/15						
	74	10/10→10/15						
	143	12/12→10/15						
	118 - 121	12/09→10/15						

VAUXHALL - ASTRA Mk VI (J) GTC (P10) 10/11→10/15

Bremssattel

1.4 1.6 1.6 CDTi	74 - 103	10/11→10/15	←	für Bremsscheibendurchmesser [mm]: 300; ☐	24.3601-2601.5	241044	ATE - Halter	
	132	10/11→10/15	←	für Bremsscheibendurchmesser [mm]: 300; ☐	24.3601-2602.5	241045	ATE - Halter	
	81 - 100	07/14→10/15						
	1.6 SIDI 1.7 CDTi	147 - 81 - 96	09/13→10/15 10/11→10/15	←	für Bremsscheibendurchmesser [mm]: 276; ☐	24.3601-2603.5	241046	ATE - Halter
	2.0 BiTurbo CDTI 2.0 CDTi	143 - 121	12/12→10/15 10/11→10/15	←	für Bremsscheibendurchmesser [mm]: 276; ☐	24.3601-2604.5	241047	ATE - Halter

VAUXHALL - ASTRA Mk VI (J) GTC (P10) 10/11→10/15

Bremssattel

1.4 1.6 1.6 CDTi 1.6 SIDI 1.7 CDTi 2.0 BiTurbo CDTi 2.0 CDTi	74 - 103	10/11→10/15	➡	- eFSB;	24.3382-7001.5	241060	ATE - Halter
	132	10/11→10/15	➡	- eFSB;	24.3382-7002.5	241061	ATE - Halter
	81 - 100	07/14→10/15	➡	+ eFSB;	24.3382-7003.5	241076	ATE - Halter
	147	09/13→10/15	➡	+ eFSB;	24.3382-7004.5	241077	ATE - Halter
	81 - 96	10/11→10/15					
143	12/12→10/15						
121	10/11→10/15						

Halter, Bremssattel

1.4 1.6 1.6 CDTi 1.6 SIDI 1.7 CDTi 2.0 BiTurbo CDTi 2.0 CDTi	74 - 103	10/11→10/15	➡	für Bremsscheibendurchmesser [mm]: 268	11.8170-1105.1	260112	ATE
	132	10/11→10/15	➡	für Bremsscheibendurchmesser [mm]: 292	11.8170-1106.1	260113	ATE
	81 - 100	07/14→10/15					
	147	09/13→10/15					
	81 - 96	10/11→10/15					
143	12/12→10/15						
121	10/11→10/15						

Zubehörsatz, Bremssattel

1.4 1.6 1.6 CDTi 1.6 SIDI 1.7 CDTi 2.0 BiTurbo CDTi 2.0 CDTi	74 - 103	10/11→10/15	←	für Bremsscheibendurchmesser [mm]: 300; 08.2012→	11.0103-0002.2	250157	ATE
	132	10/11→10/15	←	für Bremsscheibendurchmesser [mm]: 276; 08.2012→	11.0103-0002.2	250157	ATE
	81 - 100	07/14→10/15					
	147	09/13→10/15					
	81 - 96	10/11→10/15					
143	12/12→10/15						
121	10/11→10/15						



















Bremsschlauch









1.4 1.6 1.7 CDTi 2.0 BiTurbo CDTi 2.0 CDTi	74 - 103	10/11→10/15	←	→ A8068771	2	24.5176-0400.3	331492	L= 400
	132	10/11→10/15						
	81 - 100	10/11→10/15						
	96	10/11→10/15						
	143	12/12→10/15						
121	10/11→10/15							

VAUXHALL - ASTRA Mk VI (J) Kombi (P10) 10/10→10/15

Bremssattel

1.3 CDTi 1.4	70	10/10→10/15	←	11/10→; für Bremsscheibendurchmesser [mm]: 300;	24.3601-2601.5	241044	ATE - Halter
	64 - 74	10/10→10/15					
1.4 Turbo 1.6 1.6 Turbo 1.7 CDTi	103	10/10→10/15	←	11/10→; für Bremsscheibendurchmesser [mm]: 300;	24.3601-2602.5	241045	ATE - Halter
	85	10/10→10/15					
	132	10/10→10/15					
1.7 CDTi 2.0 CDTi	81 - 92	10/10→10/15	←	11/10→; für Bremsscheibendurchmesser [mm]: 276;	24.3601-2603.5	241046	ATE - Halter
	118	10/10→06/11	←	11/10→; für Bremsscheibendurchmesser [mm]: 276;	24.3601-2604.5	241047	ATE - Halter
1.6 CDTi	81	01/14→10/15	←	02/14→; für Bremsscheibendurchmesser [mm]: 300;	24.3601-2601.5	241044	ATE - Halter
			←	02/14→; für Bremsscheibendurchmesser [mm]: 300;	24.3601-2602.5	241045	ATE - Halter
			←	02/14→; für Bremsscheibendurchmesser [mm]: 276;	24.3601-2603.5	241046	ATE - Halter
			←	02/14→; für Bremsscheibendurchmesser [mm]: 276;	24.3601-2604.5	241047	ATE - Halter
1.6 CDTi 1.7 CDTi 2.0 BiTurbo CDTi 2.0 CDTi	100	01/14→10/15	←	für Bremsscheibendurchmesser [mm]: 300;	24.3601-2601.5	241044	ATE - Halter
	96	06/11→10/15					
	143	12/12→10/15					
2.0 CDTi	121	08/11→10/15	←	für Bremsscheibendurchmesser [mm]: 300;	24.3601-2602.5	241045	ATE - Halter
			←	für Bremsscheibendurchmesser [mm]: 276;	24.3601-2603.5	241046	ATE - Halter
→							

	kw					! #		
VAUXHALL - ASTRA Mk VI (J) Kombi (P10) 10/10→10/15								
 Bremssattel								
1.6 CDTi 1.7 CDTi 2.0 BiTurbo CDTI 2.0 CDTi	100 96 143 121	01/14→10/15 06/11→10/15 12/12→10/15 08/11→10/15	←	für Bremsscheibendurchmesser [mm]: 276; 			24.3601-2604.5 241047	ATE - Halter
Halter, Bremssattel								
1.3 CDTi 1.4	70 64 - 74	10/10→10/15 10/10→10/15	→	11/10→; für Bremsscheibendurchmesser [mm]: 268			11.8170-1105.1 260112	ATE
1.4 Turbo 1.6 1.6 Turbo 1.7 CDTi	103 85 132 81 - 92	10/10→10/15 10/10→10/15 10/10→10/15 10/10→10/15	→	11/10→; für Bremsscheibendurchmesser [mm]: 292			11.8170-1106.1 260113	ATE
2.0 CDTi	118	10/10→06/11						
1.6 CDTi	81	01/14→10/15	→	02/14→; für Bremsscheibendurchmesser [mm]: 268			11.8170-1105.1 260112	ATE
			→	02/14→; für Bremsscheibendurchmesser [mm]: 292			11.8170-1106.1 260113	ATE
1.6 CDTi 1.7 CDTi 2.0 BiTurbo CDTI 2.0 CDTi	100 96 143 121	01/14→10/15 06/11→10/15 12/12→10/15 08/11→10/15	→	für Bremsscheibendurchmesser [mm]: 268			11.8170-1105.1 260112	ATE
			→	für Bremsscheibendurchmesser [mm]: 292			11.8170-1106.1 260113	ATE
Zubehörsatz, Bremssattel								
1.3 CDTi 1.4	70 64 - 74	10/10→10/15 10/10→10/15	←	11/10→; für Bremsscheibendurchmesser [mm]: 276; 08.2012→			11.0103-0002.2 250157	ATE
1.4 Turbo 1.6 1.6 Turbo 1.7 CDTi	103 85 132 81 - 92	10/10→10/15 10/10→10/15 10/10→10/15 10/10→10/15	←	11/10→; für Bremsscheibendurchmesser [mm]: 300; 08.2012→			11.0103-0002.2 250157	ATE
2.0 CDTi	118	10/10→06/11						
1.6 CDTi	81	01/14→10/15	←	02/14→; für Bremsscheibendurchmesser [mm]: 276; 08.2012→			11.0103-0002.2 250157	ATE
			←	02/14→; für Bremsscheibendurchmesser [mm]: 300; 08.2012→			11.0103-0002.2 250157	ATE
1.6 CDTi 1.7 CDTi 2.0 BiTurbo CDTI 2.0 CDTi	100 96 143 121	01/14→10/15 06/11→10/15 12/12→10/15 08/11→10/15	←	für Bremsscheibendurchmesser [mm]: 276; 08.2012→			11.0103-0002.2 250157	ATE
			←	für Bremsscheibendurchmesser [mm]: 300; 08.2012→			11.0103-0002.2 250157	ATE
 Bremsschlauch								
1.3 CDTi 1.4	70 64 - 74	10/10→10/15 10/10→10/15	←	11/10→; → A8068771	2	24.5176-0400.3 331492	L= 400	
1.4 Turbo 1.6 1.6 Turbo 1.7 CDTi	103 85 132 81 - 92	10/10→10/15 10/10→10/15 10/10→10/15 10/10→10/15						
2.0 CDTi	118	10/10→06/11						
1.7 CDTi 2.0 BiTurbo CDTI 2.0 CDTi	96 143 121	06/11→10/15 12/12→10/15 08/11→10/15	←	→ A8068771	2	24.5176-0400.3 331492	L= 400	
VAUXHALL - ASTRA Mk VI (J) Stufenheck (P10) 06/12→10/15								
 Bremssattel								
1.3 CDTI 1.4	70 74	06/12→10/15 06/12→10/15	←	für Bremsscheibendurchmesser [mm]: 300; 			24.3601-2601.5 241044	ATE - Halter
1.4 Turbo 1.6	103 85	06/12→10/15 06/12→10/15	←	für Bremsscheibendurchmesser [mm]: 300; 			24.3601-2602.5 241045	ATE - Halter
1.6 Turbo 1.7 CDTI	132 81 - 96	06/12→10/15 06/12→10/15	←	für Bremsscheibendurchmesser [mm]: 276; 			24.3601-2603.5 241046	ATE - Halter
			←	für Bremsscheibendurchmesser [mm]: 276; 			24.3601-2604.5 241047	ATE - Halter
			→	- eFSB; 			24.3382-7001.5 241060	ATE - Halter
			→	- eFSB; 			24.3382-7002.5 241061	ATE - Halter
			→	+ eFSB; 			24.3382-7003.5 241076	ATE - Halter
			→	+ eFSB; 			24.3382-7004.5 241077	ATE - Halter
→								

	kW			 	! #		
VAUXHALL - ASTRA Mk VI (J) Stufenheck (P10) 06/12→10/15							
Halter, Bremssattel							
1.3 CDTI 1.4 1.4 Turbo 1.6 1.6 Turbo 1.7 CDTI	70 74 103 85 132 81 - 96	06/12→10/15 06/12→10/15 06/12→10/15 06/12→10/15 06/12→10/15 06/12→10/15	→ →	für Bremsscheibendurchmesser [mm]: 268 für Bremsscheibendurchmesser [mm]: 292		11.8170-1105.1 260112 11.8170-1106.1 260113	ATE
Zubehörsatz, Bremssattel							
1.3 CDTI 1.4 1.4 Turbo 1.6 1.6 Turbo 1.7 CDTI	70 74 103 85 132 81 - 96	06/12→10/15 06/12→10/15 06/12→10/15 06/12→10/15 06/12→10/15 06/12→10/15	← ←	für Bremsscheibendurchmesser [mm]: 276; 08.2012→ für Bremsscheibendurchmesser [mm]: 300; 08.2012→		11.0103-0002.2 250157 11.0103-0002.2 250157	ATE
 Bremsschlauch							
1.3 CDTI 1.4 1.4 Turbo 1.6 1.6 Turbo 1.7 CDTI	70 74 103 85 132 81 - 96	06/12→10/15 06/12→10/15 06/12→10/15 06/12→10/15 06/12→10/15 06/12→10/15	←	→ A8068771	2	24.5176-0400.3 331492	L= 400
VAUXHALL - ASTRA Mk VII (K) (B16) 07/15→							
Führungshülzensatz, Bremssattel							
1.0 1.2 Turbo 1.4 1.4 Turbo 1.5 CRDI 1.6 BiTurbo 1.6 CDTi 1.6 Turbo	77 81 - 107 74 92 - 110 77 - 90 110 70 - 118 147	07/15→ 08/19→ 07/15→ 07/15→ 08/19→ 08/18→ 07/15→ 11/15→	←			11.0101-5407.2 260011	ATE
Führungsbolzen, Bremssattel							
1.0 1.4 1.4 Turbo 1.6 BiTurbo 1.6 CDTi 1.6 Turbo	77 74 92 - 110 110 70 - 118 147	07/15→ 07/15→ 07/15→ 08/18→ 07/15→ 11/15→	←			11.8171-0008.1 990049	ATE
VAUXHALL - ASTRA Mk VII (K) Kombi (B16) 07/15→							
Führungshülzensatz, Bremssattel							
1.0 1.2 Turbo 1.4 1.4 Turbo 1.5 CRDI 1.6 BiTurbo 1.6 CDTi 1.6 Turbo	77 81 - 107 74 92 - 110 77 - 90 110 70 - 118 147	11/15→ 08/19→ 11/15→ 11/15→ 08/19→ 08/18→ 07/15→ 11/15→	←			11.0101-5407.2 260011	ATE
Führungsbolzen, Bremssattel							
1.0 1.4 1.4 Turbo 1.6 BiTurbo 1.6 CDTi 1.6 Turbo	77 74 92 - 110 110 70 - 118 147	11/15→ 11/15→ 11/15→ 08/18→ 07/15→ 11/15→	←			11.8171-0008.1 990049	ATE
VAUXHALL - ASTRAVAN Mk III (F) Kasten/Kombi (T92) 01/91→08/98							
 Bremssattel							
1.6 i →	55	10/91→08/98	←			24.3481-9871.5 240677	ATE - Halter

VAUXHALL - ASTRAVAN Mk III (F) Kasten/Kombi (T92) 01/91→08/98

Bremssattel

1.6 i	55	10/91→08/98	←	<input type="checkbox"/>	24.3521-1701.5	240001	ATE - Halter
			←	<input type="checkbox"/>	24.3481-9872.5	240678	ATE - Halter
					24.3521-1702.5	240002	ATE - Halter
1.7 TD	50	09/94→08/98	←	nicht für Fahrzeuge mit verstärkter Bremse; <input type="checkbox"/>	24.3481-9871.5	240677	ATE - Halter
			←	nicht für Fahrzeuge mit verstärkter Bremse; <input type="checkbox"/>	24.3481-9872.5	240678	ATE - Halter
			←	für Fahrzeuge mit verstärkter Bremse; <input type="checkbox"/>	24.3521-1701.5	240001	ATE - Halter
			←	für Fahrzeuge mit verstärkter Bremse; <input type="checkbox"/>	24.3521-1702.5	240002	ATE - Halter

Feder, Bremssattel

1.6 i	55	10/91→08/98			2	11.8116-0097.1	390590	ATE
			←		2	11.8116-0129.1	390591	ATE
1.7 TD	50	09/94→08/98		für Fahrzeuge mit verstärkter Bremse	2	11.8116-0097.1	390590	ATE
			←	nicht für Fahrzeuge mit verstärkter Bremse	2	11.8116-0129.1	390591	ATE

Führungshülzensatz, Bremssattel

1.6 i	55	10/91→08/98	←			11.0101-5407.2	260011	ATE
1.7 TD	50	09/94→08/98						

Führungsbolzen, Bremssattel

1.6 i	55	10/91→08/98			2	11.8171-0008.1	990049	ATE
			←		2	11.8171-0008.1	990049	ATE
1.7 TD	50	09/94→08/98		für Fahrzeuge mit verstärkter Bremse	2	11.8171-0008.1	990049	ATE
			←	nicht für Fahrzeuge mit verstärkter Bremse	2	11.8171-0008.1	990049	ATE

Bremsschlauch









1.6 i	55	10/91→08/98	←		2	24.5298-0322.3	331314	L= 322
1.7 TD	50	09/94→08/98						































VAUXHALL - ASTRAVAN Mk IV (G) Kasten/Kombi (T98) 01/93→08/06













Bremssattel

1.4 16V 1.6 Dualfuel 1.6 i	66 62 62	09/00→05/05 09/00→10/04 09/00→08/06	←	<input type="checkbox"/>	24.3521-7001.5	240481	ATE - Halter
			←	<input type="checkbox"/>	24.3521-7002.5	240482	ATE - Halter
			→	07/01→ 07/03; <input type="checkbox"/>	24.3344-1713.5	240812	TRW - Halter
			→	07/01→ 07/03; <input type="checkbox"/>	24.3344-1714.5	240813	TRW - Halter
			→	08/03→; für Fahrzeuge ohne Sportfahrwerk; <input type="checkbox"/>	24.3347-1711.5	240699	TRW - Halter
			→	08/03→; für Fahrzeuge ohne Sportfahrwerk; <input type="checkbox"/>	24.3347-1712.5	240700	TRW - Halter
			→	08/03→; für Fahrzeuge mit Sportfahrwerk; <input type="checkbox"/>	24.3367-1707.5	240898	TRW - Halter
			→	08/03→; für Fahrzeuge mit Sportfahrwerk; <input type="checkbox"/>	24.3367-1708.5	240899	TRW - Halter
1.6 Dualfuel 1.6 i	55 55	02/98→12/00 08/98→09/00	←	<input type="checkbox"/>	24.3521-7001.5	240481	ATE - Halter
			←	<input type="checkbox"/>	24.3521-7002.5	240482	ATE - Halter
			→	für Fahrzeuge mit Sportfahrwerk; <input type="checkbox"/>	24.3367-1707.5	240898	TRW - Halter
			→	für Fahrzeuge mit Sportfahrwerk; <input type="checkbox"/>	24.3367-1708.5	240899	TRW - Halter
1.6 Dualfuel 1.6 Dualfuel 16V 1.7 CDTI	74 77 59	07/00→08/05 10/04→12/05 07/03→08/06	←	<input type="checkbox"/>	24.3521-7001.5	240481	ATE - Halter
			←	<input type="checkbox"/>	24.3521-7002.5	240482	ATE - Halter
			→	<input type="checkbox"/>	24.3347-1711.5	240699	TRW - Halter
			→	<input type="checkbox"/>	24.3347-1712.5	240700	TRW - Halter
1.7 DTI 16V	55	04/01→08/06	←	<input type="checkbox"/>	24.3521-7001.5	240481	ATE - Halter
			←	<input type="checkbox"/>	24.3521-7002.5	240482	ATE - Halter
			→	07/01→ 07/03; <input type="checkbox"/>	24.3344-1713.5	240812	TRW - Halter
			→	07/01→ 07/03; <input type="checkbox"/>	24.3344-1714.5	240813	TRW - Halter
			→	08/03→; <input type="checkbox"/>	24.3347-1711.5	240699	TRW - Halter
			→	08/03→; <input type="checkbox"/>	24.3347-1712.5	240700	TRW - Halter
1.7 TD	50	08/98→08/06	←	<input type="checkbox"/>	24.3521-7001.5	240481	ATE - Halter
			←	<input type="checkbox"/>	24.3521-7002.5	240482	ATE - Halter











→

















	kw					! #			
VAUXHALL - ASTRAVAN Mk IV (G) Kasten/Kombi (T98) 01/93→08/06									
 Bremssattel									
2.0 DI	60	08/98→08/06	← - ABS; <input type="checkbox"/>				24.3521-7001.5	240481	ATE - Halter
			← - ABS; <input type="checkbox"/>				24.3521-7002.5	240482	ATE - Halter
			← + ABS; <input type="checkbox"/>				24.3571-9823.5	240499	ATE - Halter
			← + ABS; <input type="checkbox"/>				24.3571-9824.5	240500	ATE - Halter
			→ 07/01→ 07/03; <input type="checkbox"/>				24.3344-1713.5	240812	TRW - Halter
			→ 07/01→ 07/03; <input type="checkbox"/>				24.3344-1714.5	240813	TRW - Halter
			→ 08/03→; <input type="checkbox"/>				24.3347-1711.5	240699	TRW - Halter
			→ 08/03→; <input type="checkbox"/>				24.3347-1712.5	240700	TRW - Halter
2.0 DTI	74	04/04→08/06	← <input type="checkbox"/>				24.3571-9823.5	240499	ATE - Halter
			← <input type="checkbox"/>				24.3571-9824.5	240500	ATE - Halter
			→ <input type="checkbox"/>				24.3367-1713.5	240900	TRW - Halter
			→ <input type="checkbox"/>				24.3367-1714.5	240901	TRW - Halter
Feder, Bremssattel									
1.4 16V	66	09/00→05/05				2	11.8116-0292.1	390521	ATE
1.6 Dualfuel	55 - 74	02/98→08/05							
1.6 Dualfuel 16V	77	10/04→12/05							
1.6 i	55 - 62	08/98→08/06							
1.7 CDTI	59	07/03→08/06							
1.7 DTI 16V	55	04/01→08/06							
1.7 TD	50	08/98→08/06							
2.0 DI	60	08/98→08/06		- ABS		2	11.8116-0292.1	390521	ATE
			←	+ ABS		2	11.8116-0292.1	390521	ATE
2.0 DTI	74	04/04→08/06	←			2	11.8116-0292.1	390521	ATE
Führungshülzensatz, Bremssattel									
1.4 16V	66	09/00→05/05	←				11.0101-5407.2	260011	ATE
1.6 Dualfuel	55 - 74	02/98→08/05							
1.6 Dualfuel 16V	77	10/04→12/05							
1.6 i	55 - 62	08/98→08/06							
1.7 CDTI	59	07/03→08/06							
1.7 DTI 16V	55	04/01→08/06							
1.7 TD	50	08/98→08/06							
2.0 DI	60	08/98→08/06							
2.0 DTI	74	04/04→08/06							
Führungsbolzen, Bremssattel									
1.4 16V	66	09/00→05/05	←			2	11.8171-0008.1	990049	ATE
1.6 Dualfuel	55 - 74	02/98→08/05							
1.6 Dualfuel 16V	77	10/04→12/05							
1.6 i	55 - 62	08/98→08/06							
1.7 CDTI	59	07/03→08/06							
1.7 DTI 16V	55	04/01→08/06							
1.7 TD	50	08/98→08/06							
2.0 DI	60	08/98→08/06							
2.0 DTI	74	04/04→08/06							
 Bremsschlauch									
1.4 16V	66	09/00→05/05	←			2	24.5241-0396.3	331380	L= 398
1.6 Dualfuel	55 - 74	02/98→08/05							
1.6 Dualfuel 16V	77	10/04→12/05	→	32000001→; für Fahrzeuge mit Scheibenbremse an der Hinterachse; <input type="checkbox"/>			24.5157-0218.3	331095	L= 219 L2= 185 mit Rohrleitung
1.6 i	55 - 62	08/98→08/06							
1.7 DTI 16V	55	04/01→08/06	→	32000001→; für Fahrzeuge mit Scheibenbremse an der Hinterachse; <input type="checkbox"/>			24.5157-0219.3	331096	L= 219 L2= 185 mit Rohrleitung
			→	für Fahrzeuge mit Trommelbremse an der Hinterachse	2	24.5240-0220.3	330619	L= 220	
			→	→ 22999999; für Fahrzeuge mit Scheibenbremse an der Hinterachse	2	24.5241-0200.3	330620	L= 200	
→									

	kw					! #		
VAUXHALL - ASTRAVAN Mk IV (G) Kasten/Kombi (T98) 01/93→08/06								
 Bremsschlauch								
1.7 CDTi 2.0 DI 2.0 DTi	59 60 74	07/03→08/06 08/98→08/06 04/04→08/06	← → →			2	24.5241-0396.3 331380	L= 398
			→	32000001→; 			24.5157-0218.3 331095	L= 219 L2= 185 mit Rohrleitung
			→	32000001→; 			24.5157-0219.3 331096	L= 219 L2= 185 mit Rohrleitung
			→	→ 22999999		2	24.5241-0200.3 330620	L= 200
1.7 TD	50	08/98→08/06	←			2	24.5241-0396.3 331380	L= 398
			→	für Fahrzeuge mit Trommelbremse an der Hinterachse		2	24.5240-0220.3 330619	L= 220
			→	für Fahrzeuge mit Scheibenbremse an der Hinterachse		2	24.5241-0200.3 330620	L= 200
VAUXHALL - ASTRAVAN Mk V (H) Kasten/Kombi (A04) 03/05→								
 Bremssattel								
1.3 CDTi 1.4 i 1.6 1.7 CDTi 1.9 CDTi	66 66 76 74 88 - 110	08/05→ 03/05→ 03/05→ 03/05→11/11 03/05→11/11	← ← → → → →	→ 11/10;  → 11/10;  → 11/10; Felge Lochzahl: 4;  → 11/10; Felge Lochzahl: 4;  → 11/10; Felge Lochzahl: 5;  → 11/10; Felge Lochzahl: 5; 			24.3571-9823.5 240499 24.3571-9824.5 240500 24.3367-1707.5 240898 24.3367-1708.5 240899 24.3387-1701.5 240826 24.3387-1702.5 240827	ATE - Halter ATE - Halter TRW - Halter TRW - Halter TRW - Halter TRW - Halter
1.7 CDTi	59	03/05→07/06	← ← → → → →	  Felge Lochzahl: 4;  Felge Lochzahl: 4;  Felge Lochzahl: 5;  Felge Lochzahl: 5; 			24.3571-9823.5 240499 24.3571-9824.5 240500 24.3367-1707.5 240898 24.3367-1708.5 240899 24.3387-1701.5 240826 24.3387-1702.5 240827	ATE - Halter ATE - Halter TRW - Halter TRW - Halter TRW - Halter TRW - Halter
1.7 CDTi	81 - 92	06/11→	→ →	Felge Lochzahl: 4;  Felge Lochzahl: 4; 			24.3367-1707.5 240898 24.3367-1708.5 240899	TRW - Halter TRW - Halter
Feder, Bremssattel								
1.3 CDTi 1.4 i 1.6 1.7 CDTi 1.9 CDTi	66 66 76 74 88 - 110	08/05→ 03/05→ 03/05→ 03/05→11/11 03/05→11/11	←	→ 11/10		2	11.8116-0292.1 390521	ATE
1.7 CDTi	59	03/05→07/06	←			2	11.8116-0292.1 390521	ATE
Führungshülzensatz, Bremssattel								
1.3 CDTi 1.4 i 1.6 1.7 CDTi 1.9 CDTi	66 66 76 74 88 - 110	08/05→ 03/05→ 03/05→ 03/05→11/11 03/05→11/11	←	→ 11/10			11.0101-5407.2 260011	ATE
1.7 CDTi	59	03/05→07/06	←				11.0101-5407.2 260011	ATE
Führungsbolzen, Bremssattel								
1.3 CDTi 1.4 i 1.6 1.7 CDTi 1.9 CDTi	66 66 76 74 88 - 110	08/05→ 03/05→ 03/05→ 03/05→11/11 03/05→11/11	←	→ 11/10		2	11.8171-0008.1 990049	ATE
1.7 CDTi	59	03/05→07/06	←			2	11.8171-0008.1 990049	ATE
 Bremsschlauch								
1.3 CDTi 1.4 i 1.6 1.7 CDTi 1.9 CDTi	66 66 76 74 88 - 110	08/05→ 03/05→ 03/05→ 03/05→11/11 03/05→11/11	← → → → →	→ 11/10 → 11/10;  → 11/10;  → 11/10; 		2	24.5241-0429.3 331381 24.5157-0218.3 331095 24.5157-0219.3 331096	L= 429 L= 219 L2= 185 mit Rohrleitung L= 219 L2= 185 mit Rohrleitung
1.7 CDTi	59	03/05→07/06	← → →	 		2	24.5241-0429.3 331381 24.5157-0218.3 331095 24.5157-0219.3 331096	L= 429 L= 219 L2= 185 mit Rohrleitung L= 219 L2= 185 mit Rohrleitung









	kw			 	! #			
VAUXHALL - CALIBRA (C89) 06/90→07/97								
 Bremssattel								
2.0 i	85	06/90→07/97	←	☐		24.3521-1701.5	240001	ATE - Halter
2.0 i 16V	100	06/90→07/97	←	☐		24.3521-1702.5	240002	ATE - Halter
2.0 i Turbo 4x4	150	03/92→07/97	←	→ S9999999; ☐		24.3541-8086.5	240526	ATE - Halter
2.5 i V6	125	04/93→07/97	←	T1000001→; ☐		24.3571-1761.5	240461	ATE - Halter
			←	T1000001→; ☐		24.3571-1762.5	240462	ATE - Halter
Feder, Bremssattel								
2.0 i 16V 4x4	100	02/94→07/97			2	11.8116-0097.1	390590	ATE
2.0 i 4x4	85	06/90→07/97						
2.0 i Turbo 4x4	150	03/92→07/97		T1000001→	2	11.8116-0292.1	390521	ATE
2.5 i V6	125	04/93→07/97		→ S9999999	2	11.8116-0292.1	390521	ATE
Führungshülzensatz, Bremssattel								
2.0 i	85	06/90→07/97	←			11.0101-5407.2	260011	ATE
2.0 i 16V	100	06/90→07/97						
2.0 i 16V 4x4	100	02/94→07/97						
2.0 i 4x4	85	06/90→07/97						
2.0 i Turbo 4x4	150	03/92→07/97	←	T1000001→		11.0101-5407.2	260011	ATE
2.5 i V6	125	04/93→07/97	←	→ S9999999		11.0101-5407.2	260011	ATE
Führungsbolzen, Bremssattel								
2.0 i	85	06/90→07/97			2	11.8171-0008.1	990049	ATE
2.0 i 16V	100	06/90→07/97						
2.0 i 16V 4x4	100	02/94→07/97	←		2	11.8171-0008.1	990049	ATE
2.0 i 4x4	85	06/90→07/97						
2.0 i Turbo 4x4	150	03/92→07/97	←	T1000001→	2	11.8171-0008.1	990049	ATE
2.5 i V6	125	04/93→07/97	←	→ S9999999	2	11.8171-0008.1	990049	ATE
 Bremsschlauch								
2.0 i	85	06/90→07/97	←		2	24.5298-0322.3	331314	L= 322
2.0 i 16V	100	06/90→07/97						
2.0 i 16V 4x4	100	02/94→07/97	→	P1000001→	2	24.5117-0195.3	330565	L= 198
2.0 i 4x4	85	06/90→07/97	→	→ N1999999	2	24.5233-0200.3	330425	L= 198
2.0 i Turbo 4x4	150	03/92→07/97						
2.5 i V6	125	04/93→07/97	←		2	24.5298-0322.3	331314	L= 322
			→		2	24.5117-0195.3	330565	L= 198
VAUXHALL - CASCADA Cabriolet (W13) 02/13→								
 Bremssattel								
1.4	103	02/13→	→	- eFSB; ☐		24.3382-7001.5	241060	ATE - Halter
1.6	125 - 147	02/13→	→	- eFSB; ☐		24.3382-7002.5	241061	ATE - Halter
2.0 CDTI	121 - 143	02/13→	→	+ eFSB; ☐		24.3382-7003.5	241076	ATE - Halter
			→	+ eFSB; ☐		24.3382-7004.5	241077	ATE - Halter
Halter, Bremssattel								
1.4	103	02/13→	→			11.8170-1106.1	260113	ATE
1.6	125 - 147	02/13→						
2.0 CDTI	121 - 143	02/13→						
Zubehörsatz, Bremssattel								
1.4	103	02/13→	→			11.0103-0001.2	250156	ATE
1.6	125 - 147	02/13→						
2.0 CDTI	121 - 143	02/13→						
 Bremsschlauch								
1.4	103	02/13→	←	☐		24.5176-0660.3	331588	L= 660
1.6	125 - 147	02/13→	←	☐		24.5176-0661.3	331589	L= 660
2.0 CDTI	121 - 143	02/13→						
VAUXHALL - COMBO Mk I (B) (S93) 07/94→10/01								
 Bremssattel								
1.4	44	07/94→10/01	←	→ 09/00; ☐		24.3481-9871.5	240677	ATE - Halter
1.4 16V	66	08/99→10/01						
→								





























	kw					! #		
VAUXHALL - COMBO Mk I (B) (S93) 07/94→10/01								
 Bremssattel								
1.7 D	44	07/94→10/01	←	→ 09/00; ☐			24.3481-9872.5 240678	ATE - Halter
Feder, Bremssattel								
1.4 1.4 16V 1.7 D	44 66 44	07/94→10/01 08/99→10/01 07/94→10/01	←	→ 09/00	2		11.8116-0129.1 390591	ATE
Führungshülzensatz, Bremssattel								
1.4 1.4 16V 1.7 D	44 66 44	07/94→10/01 08/99→10/01 07/94→10/01	←	→ 09/00			11.0101-5407.2 260011	ATE
Führungsbolzen, Bremssattel								
1.4 1.4 16V 1.7 D	44 66 44	07/94→10/01 08/99→10/01 07/94→10/01	←	→ 09/00	2		11.8171-0008.1 990049	ATE
 Bremsschlauch								
1.4 1.4 16V 1.7 D	44 66 44	07/94→10/01 08/99→10/01 07/94→10/01	←	→ 09/00	2		24.5231-0320.3 330496	L= 320
VAUXHALL - COMBO Mk II (C) Kasten/Großraumlimousine (F25) 09/01→02/12								
 Bremssattel								
1.3 CDTI 16V 1.4 i 16V 1.6 1.7 DTI 16V	51 - 55 66 64 55	09/04→02/12 01/04→11/11 10/01→11/11 10/01→11/11	←	→ 10/11; nicht für erhöhte Nutzlast; ☐			24.3541-1795.5 240788	TRW - Halter
			←	→ 43033898, 53000000; für erhöhte Nutzlast; ☐			24.3541-1795.5 240788	TRW - Halter
			←	→ 10/11; nicht für erhöhte Nutzlast; ☐			24.3541-1796.5 240789	TRW - Halter
			←	→ 43033898, 53000000; für erhöhte Nutzlast; ☐			24.3541-1796.5 240789	TRW - Halter
			←	43033899, 53000001→; → 10/11; für erhöhte Nutzlast; ☐			24.3571-9823.5 240499	ATE - Halter
			←	43033899, 53000001→; → 10/11; für erhöhte Nutzlast; ☐			24.3571-9824.5 240500	ATE - Halter
			→	→ 10/11; ☐			24.3387-1701.5 240826	TRW - Halter
			→	→ 10/11; ☐			24.3387-1702.5 240827	TRW - Halter
1.4 16V	66	10/01→05/07	←	nicht für erhöhte Nutzlast; ☐			24.3541-1795.5 240788	TRW - Halter
			←	→ 43033898, 53000000; für erhöhte Nutzlast; ☐			24.3541-1795.5 240788	TRW - Halter
			←	nicht für erhöhte Nutzlast; ☐			24.3541-1796.5 240789	TRW - Halter
			←	→ 43033898, 53000000; für erhöhte Nutzlast; ☐			24.3541-1796.5 240789	TRW - Halter
			←	43033899, 53000001→; für erhöhte Nutzlast; ☐			24.3571-9823.5 240499	ATE - Halter
			←	43033899, 53000001→; für erhöhte Nutzlast; ☐			24.3571-9824.5 240500	ATE - Halter
			→	☐			24.3387-1701.5 240826	TRW - Halter
			→	☐			24.3387-1702.5 240827	TRW - Halter
1.6	62	09/01→10/04	←	10/01→; → 43033898, 53000000; für erhöhte Nutzlast; ☐			24.3541-1795.5 240788	TRW - Halter
			←	10/01→; nicht für erhöhte Nutzlast; ☐			24.3541-1795.5 240788	TRW - Halter
			←	10/01→; → 43033898, 53000000; für erhöhte Nutzlast; ☐			24.3541-1796.5 240789	TRW - Halter
			←	10/01→; nicht für erhöhte Nutzlast; ☐			24.3541-1796.5 240789	TRW - Halter
			←	43033899, 53000001→; für erhöhte Nutzlast; ☐			24.3571-9823.5 240499	ATE - Halter
			←	43033899, 53000001→; für erhöhte Nutzlast; ☐			24.3571-9824.5 240500	ATE - Halter
			→	10/01→; ☐			24.3387-1701.5 240826	TRW - Halter
			→	10/01→; ☐			24.3387-1702.5 240827	TRW - Halter
1.6 CNG 16V 1.7 CDTI 16V	69 - 71 74	04/05→02/12 12/04→11/11	←	→ 10/11; ☐			24.3571-9823.5 240499	ATE - Halter
			←	→ 10/11; ☐			24.3571-9824.5 240500	ATE - Halter
			→	→ 10/11; ☐			24.3387-1701.5 240826	TRW - Halter
			→	→ 10/11; ☐			24.3387-1702.5 240827	TRW - Halter
1.7 DI 16V	48	09/01→11/11	←	10/01→ 10/11; nicht für erhöhte Nutzlast; ☐			24.3541-1795.5 240788	TRW - Halter
→								









	kw					! #		
VAUXHALL - COMBO Mk II (C) Kasten/Großraumlimousine (F25) 09/01→02/12								
 Bremssattel								
1.7 DI 16V	48	09/01→11/11	←	10/01→; → 43033898, 53000000; für erhöhte Nutzlast; 		24.3541-1795.5	240788	TRW - Halter
			←	10/01→ 10/11; nicht für erhöhte Nutzlast; 		24.3541-1796.5	240789	TRW - Halter
			←	10/01→; → 43033898, 53000000; für erhöhte Nutzlast; 		24.3541-1796.5	240789	TRW - Halter
			←	43033899, 53000001→; → 10/11; für erhöhte Nutzlast; 		24.3571-9823.5	240499	ATE - Halter
			←	43033899, 53000001→; → 10/11; für erhöhte Nutzlast; 		24.3571-9824.5	240500	ATE - Halter
			→	10/01→ 10/11; 		24.3387-1701.5	240826	TRW - Halter
			→	10/01→ 10/11; 		24.3387-1702.5	240827	TRW - Halter
Feder, Bremssattel								
1.3 CDTi 16V	51 - 55	09/04→02/12	←	43033899, 53000001→; → 10/11; für erhöhte Nutzlast	2	11.8116-0292.1	390521	ATE
1.4 i 16V	66	01/04→11/11						
1.6	64	10/01→11/11						
1.7 DI 16V	48	09/01→11/11						
1.7 DTi 16V	55	10/01→11/11						
1.4 16V	66	10/01→05/07	←	43033899, 53000001→; für erhöhte Nutzlast	2	11.8116-0292.1	390521	ATE
1.6	62	09/01→10/04						
1.6 CNG 16V	69 - 71	04/05→02/12	←	→ 10/11	2	11.8116-0292.1	390521	ATE
1.7 CDTi 16V	74	12/04→11/11						
Führungshülzensatz, Bremssattel								
1.3 CDTi 16V	51 - 55	09/04→02/12	←	43033899, 53000001→; → 10/11; für erhöhte Nutzlast		11.0101-5407.2	260011	ATE
1.4 i 16V	66	01/04→11/11						
1.6	64	10/01→11/11						
1.7 DI 16V	48	09/01→11/11						
1.7 DTi 16V	55	10/01→11/11						
1.4 16V	66	10/01→05/07	←	43033899, 53000001→; für erhöhte Nutzlast		11.0101-5407.2	260011	ATE
1.6	62	09/01→10/04						
1.6 CNG 16V	69 - 71	04/05→02/12	←	→ 10/11		11.0101-5407.2	260011	ATE
1.7 CDTi 16V	74	12/04→11/11						
Führungsbolzen, Bremssattel								
1.3 CDTi 16V	51 - 55	09/04→02/12		43033899, 53000001→; → 10/11; für erhöhte Nutzlast	2	11.8171-0008.1	990049	ATE
1.4 i 16V	66	01/04→11/11						
1.6	64	10/01→11/11						
1.7 DI 16V	48	09/01→11/11						
1.7 DTi 16V	55	10/01→11/11						
1.4 16V	66	10/01→05/07		43033899, 53000001→; für erhöhte Nutzlast	2	11.8171-0008.1	990049	ATE
1.6	62	09/01→10/04						
1.6 CNG 16V	69 - 71	04/05→02/12		→ 10/11	2	11.8171-0008.1	990049	ATE
1.7 CDTi 16V	74	12/04→11/11						
 Bremsschlauch								
1.3 CDTi 16V	51 - 55	09/04→02/12	←	→ 10/11	2	24.5256-0298.3	330756	L= 298
1.4 i 16V	66	01/04→11/11	→	→ 10/11	2	24.5240-0220.3	330619	L= 220
1.6	64	10/01→11/11						
1.6 CNG 16V	69 - 71	04/05→02/12						
1.7 CDTi 16V	74	12/04→11/11						
1.7 DTi 16V	55	10/01→11/11						
1.4 16V	66	10/01→05/07	←		2	24.5256-0298.3	330756	L= 298
			→		2	24.5240-0220.3	330619	L= 220
1.6	62	09/01→10/04	←	10/01→	2	24.5256-0298.3	330756	L= 298
			→	10/01→	2	24.5240-0220.3	330619	L= 220
1.7 DI 16V	48	09/01→11/11	←	10/01→ 10/11	2	24.5256-0298.3	330756	L= 298
			→	10/01→ 10/11	2	24.5240-0220.3	330619	L= 220
VAUXHALL - COMBO Mk III (D) Kasten/Großraumlimousine (X12) 11/11→								
 Bremsschlauch								
1.3 CDTi	66 - 70	11/11→	←		2	24.5112-0406.3	331496	L= 405
1.4	70	11/11→	→		2	24.5204-0200.3	331499	L= 200
→								



















	kW			 	! #		
VAUXHALL - COMBO Mk III (D) Kasten/Großraumlimousine (X12) 11/11→							
 Bremsschlauch							
1.6 CDTi	66 - 77	11/11→	←		2	24.5112-0406.3 331496	L= 405
2.0 CDTi	99	11/11→	→		2	24.5204-0200.3 331499	L= 200
VAUXHALL - COMBO Mk IV (E) Kasten/Großraumlimousine (K9) 06/18→							
Feder, Bremssattel							
1.2 1.5 D 1.5 D 4x4 1.6 D Combo-e	81 56 - 96 96 55 - 73 100	02/19→ 08/18→ 08/18→ 06/18→ 07/21→	←	für Bremsscheibendurchmesser [mm]: 283		11.8116-0237.1 390509	ATE
Führungshülzensatz, Bremssattel							
1.2 1.5 D 1.5 D 4x4 1.6 D Combo-e	81 56 - 96 96 55 - 73 100	02/19→ 08/18→ 08/18→ 06/18→ 07/21→	←			11.0101-5407.2 260011	ATE
Führungsbolzen, Bremssattel							
1.2 1.5 D 1.5 D 4x4 1.6 D Combo-e	81 56 - 96 96 55 - 73 100	02/19→ 08/18→ 08/18→ 06/18→ 07/21→	←			11.8171-0008.1 990049	ATE
VAUXHALL - COMBO Mk IV (E) Life (K9) 06/18→							
Feder, Bremssattel							
1.2 1.5 Combo-e	81 - 96 75 - 96 100	06/18→ 06/18→ 06/21→	←	für Bremsscheibendurchmesser [mm]: 283		11.8116-0237.1 390509	ATE
Führungshülzensatz, Bremssattel							
1.2 1.5 Combo-e	81 - 96 75 - 96 100	06/18→ 06/18→ 06/21→	←			11.0101-5407.2 260011	ATE
Führungsbolzen, Bremssattel							
1.2 1.5 Combo-e	81 - 96 75 - 96 100	06/18→ 06/18→ 06/21→	←			11.8171-0008.1 990049	ATE
VAUXHALL - COMBO TOUR Mk II (C) (F25) 09/01→02/12							
 Bremssattel							
1.3 CDTi 16V 1.4 1.6	51 66 64	09/04→09/06 10/04→09/10 10/01→06/04	←	nicht für erhöhte Nutzlast; <input type="checkbox"/>		24.3541-1795.5 240788	TRW - Halter
			←	→ 43033898, 53000000; für erhöhte Nutzlast; <input type="checkbox"/>		24.3541-1795.5 240788	TRW - Halter
			←	nicht für erhöhte Nutzlast; <input type="checkbox"/>		24.3541-1796.5 240789	TRW - Halter
			←	→ 43033898, 53000000; für erhöhte Nutzlast; <input type="checkbox"/>		24.3541-1796.5 240789	TRW - Halter
			←	43033899, 53000001→; für erhöhte Nutzlast; <input type="checkbox"/>		24.3571-9823.5 240499	ATE - Halter
			←	43033899, 53000001→; für erhöhte Nutzlast; <input type="checkbox"/>		24.3571-9824.5 240500	ATE - Halter
			→	<input type="checkbox"/>		24.3387-1701.5 240826	TRW - Halter
			→	<input type="checkbox"/>		24.3387-1702.5 240827	TRW - Halter
1.3 CDTi 16V 1.7 DTi 16V	55 55	07/06→02/12 10/01→02/12	←	→ 10/11; nicht für erhöhte Nutzlast; <input type="checkbox"/>		24.3541-1795.5 240788	TRW - Halter
			←	→ 43033898, 53000000; für erhöhte Nutzlast; <input type="checkbox"/>		24.3541-1795.5 240788	TRW - Halter
			←	→ 10/11; nicht für erhöhte Nutzlast; <input type="checkbox"/>		24.3541-1796.5 240789	TRW - Halter
			←	→ 43033898, 53000000; für erhöhte Nutzlast; <input type="checkbox"/>		24.3541-1796.5 240789	TRW - Halter

	kW			 	! #			
VAUXHALL - COMBO TOUR Mk II (C) (F25) 09/01→02/12								
Bremssattel								
1.3 CDTI 16V 1.7 DTI 16V	55	07/06→02/12	←	43033899, 53000001→; → 10/11; für erhöhte Nutzlast; 		24.3571-9823.5	240499	ATE - Halter
	55	10/01→02/12	←	43033899, 53000001→; → 10/11; für erhöhte Nutzlast; 		24.3571-9824.5	240500	ATE - Halter
			→	→ 10/11; 		24.3387-1701.5	240826	TRW - Halter
			→	→ 10/11; 		24.3387-1702.5	240827	TRW - Halter
1.6 CNG 1.7 CDTI 16V	69	06/06→09/10	←			24.3571-9823.5	240499	ATE - Halter
	74	12/04→09/10	←			24.3571-9824.5	240500	ATE - Halter
			→			24.3387-1701.5	240826	TRW - Halter
			→			24.3387-1702.5	240827	TRW - Halter
1.6 CNG	71	04/05→02/12	←	→ 10/11; 		24.3571-9823.5	240499	ATE - Halter
			←	→ 10/11; 		24.3571-9824.5	240500	ATE - Halter
			→	→ 10/11; 		24.3387-1701.5	240826	TRW - Halter
			→	→ 10/11; 		24.3387-1702.5	240827	TRW - Halter
1.7 DI 16V	48	09/01→06/04	←	10/01→; → 43033898, 53000000; für erhöhte Nutzlast; 		24.3541-1795.5	240788	TRW - Halter
			←	10/01→; nicht für erhöhte Nutzlast; 		24.3541-1795.5	240788	TRW - Halter
			←	10/01→; → 43033898, 53000000; für erhöhte Nutzlast; 		24.3541-1796.5	240789	TRW - Halter
			←	10/01→; nicht für erhöhte Nutzlast; 		24.3541-1796.5	240789	TRW - Halter
			←	43033899, 53000001→; für erhöhte Nutzlast; 		24.3571-9823.5	240499	ATE - Halter
			←	43033899, 53000001→; für erhöhte Nutzlast; 		24.3571-9824.5	240500	ATE - Halter
			→	10/01→; 		24.3387-1701.5	240826	TRW - Halter
			→	10/01→; 		24.3387-1702.5	240827	TRW - Halter
Feder, Bremssattel								
1.3 CDTI 16V 1.4 1.6 1.7 DI 16V	51 66 64 48	09/04→09/06 10/04→09/10 10/01→06/04 09/01→06/04	←	43033899, 53000001→; für erhöhte Nutzlast	2	11.8116-0292.1	390521	ATE
1.3 CDTI 16V 1.7 DTI 16V	55 55	07/06→02/12 10/01→02/12	←	43033899, 53000001→; → 10/11; für erhöhte Nutzlast	2	11.8116-0292.1	390521	ATE
1.6 CNG 1.7 CDTI 16V	69 74	06/06→09/10 12/04→09/10	←		2	11.8116-0292.1	390521	ATE
1.6 CNG	71	04/05→02/12	←	→ 10/11	2	11.8116-0292.1	390521	ATE
Führungshülzensatz, Bremssattel								
1.3 CDTI 16V 1.4 1.6 1.7 DI 16V	51 66 64 48	09/04→09/06 10/04→09/10 10/01→06/04 09/01→06/04	←	43033899, 53000001→; für erhöhte Nutzlast		11.0101-5407.2	260011	ATE
1.3 CDTI 16V 1.7 DTI 16V	55 55	07/06→02/12 10/01→02/12	←	43033899, 53000001→; → 10/11; für erhöhte Nutzlast		11.0101-5407.2	260011	ATE
1.6 CNG 1.7 CDTI 16V	69 74	06/06→09/10 12/04→09/10	←			11.0101-5407.2	260011	ATE
1.6 CNG	71	04/05→02/12	←	→ 10/11		11.0101-5407.2	260011	ATE
Führungsbolzen, Bremssattel								
1.3 CDTI 16V 1.4 1.6 1.7 DI 16V	51 66 64 48	09/04→09/06 10/04→09/10 10/01→06/04 09/01→06/04		43033899, 53000001→; für erhöhte Nutzlast	2	11.8171-0008.1	990049	ATE
1.3 CDTI 16V 1.7 DTI 16V	55 55	07/06→02/12 10/01→02/12		43033899, 53000001→; → 10/11; für erhöhte Nutzlast	2	11.8171-0008.1	990049	ATE
1.6 CNG 1.7 CDTI 16V	69 74	06/06→09/10 12/04→09/10			2	11.8171-0008.1	990049	ATE
1.6 CNG	71	04/05→02/12		→ 10/11	2	11.8171-0008.1	990049	ATE
Bremsschlauch								
1.3 CDTI 16V 1.4 1.6 1.6 CNG 1.7 CDTI 16V	51 66 64 69 74	09/04→09/06 10/04→09/10 10/01→06/04 06/06→09/10 12/04→09/10	← →		2	24.5256-0298.3	330756	L= 298
1.3 CDTI 16V 1.6 CNG 1.7 DTI 16V	55 71 55	07/06→02/12 04/05→02/12 10/01→02/12	← →	→ 10/11 → 10/11	2	24.5256-0298.3	330756	L= 298
→					2	24.5240-0220.3	330619	L= 220











	kw					! #			
VAUXHALL - COMBO TOUR Mk II (C) (F25) 09/01→02/12									
 Bremsschlauch									
1.7 DI 16V	48	09/01→06/04	←	10/01→		2	24.5256-0298.3	330756	L= 298
			→	10/01→		2	24.5240-0220.3	330619	L= 220
VAUXHALL - CORSA Mk I (B) (S93) 12/92→09/00									
 Bremssattel									
1.0 i 12V	40	11/96→09/00	←	<input type="checkbox"/>			24.3481-1733.5	240213	ATE - Halter
1.7 D	44	02/96→09/00	←	<input type="checkbox"/>			24.3481-1734.5	240214	ATE - Halter
1.2 i	33	03/93→09/00	←	04/98→; Schaltgetriebe; für Fahrzeuge ohne Sportpaket; <input type="checkbox"/>			24.3481-1733.5	240213	ATE - Halter
			←	Schaltgetriebe; für Fahrzeuge ohne Sportpaket; <input type="checkbox"/>			24.3481-1733.5	240213	ATE - Halter
			←	Automatikgetriebe; für Fahrzeuge ohne Sportpaket; <input type="checkbox"/>			24.3481-1733.5	240213	ATE - Halter
			←	04/98→; Automatikgetriebe; für Fahrzeuge ohne Sportpaket; <input type="checkbox"/>			24.3481-1733.5	240213	ATE - Halter
			←	Schaltgetriebe; für Fahrzeuge ohne Sportpaket; <input type="checkbox"/>			24.3481-1734.5	240214	ATE - Halter
			←	Automatikgetriebe; für Fahrzeuge ohne Sportpaket; <input type="checkbox"/>			24.3481-1734.5	240214	ATE - Halter
			←	04/98→; Automatikgetriebe; für Fahrzeuge ohne Sportpaket; <input type="checkbox"/>			24.3481-1734.5	240214	ATE - Halter
			←	04/98→; Schaltgetriebe; für Fahrzeuge ohne Sportpaket; <input type="checkbox"/>			24.3481-1734.5	240214	ATE - Halter
			←	04/98→; <input type="checkbox"/>			24.3481-9871.5	240677	ATE - Halter
			←	für Fahrzeuge mit Klimaanlage; Automatikgetriebe; <input type="checkbox"/>			24.3481-9871.5	240677	ATE - Halter
			←	für Fahrzeuge mit Klimaanlage; Automatikgetriebe; <input type="checkbox"/>			24.3481-9872.5	240678	ATE - Halter
			←	04/98→; <input type="checkbox"/>			24.3481-9872.5	240678	ATE - Halter
1.2 i 16V	48	03/98→09/00	←	04/98→; Schaltgetriebe; für Fahrzeuge ohne Sportpaket; <input type="checkbox"/>			24.3481-1733.5	240213	ATE - Halter
			←	04/98→; Automatikgetriebe; für Fahrzeuge ohne Sportpaket; <input type="checkbox"/>			24.3481-1733.5	240213	ATE - Halter
			←	04/98→; Automatikgetriebe; für Fahrzeuge ohne Sportpaket; <input type="checkbox"/>			24.3481-1734.5	240214	ATE - Halter
			←	04/98→; Schaltgetriebe; für Fahrzeuge ohne Sportpaket; <input type="checkbox"/>			24.3481-1734.5	240214	ATE - Halter
			←	04/98→; <input type="checkbox"/>			24.3481-9871.5	240677	ATE - Halter
			←	04/98→; <input type="checkbox"/>			24.3481-9872.5	240678	ATE - Halter
1.4 i	44	03/93→09/00	←	Schaltgetriebe; für Fahrzeuge ohne Sportpaket; <input type="checkbox"/>			24.3481-1733.5	240213	ATE - Halter
			←	Automatikgetriebe; für Fahrzeuge ohne Sportpaket; <input type="checkbox"/>			24.3481-1733.5	240213	ATE - Halter
			←	Automatikgetriebe; für Fahrzeuge ohne Sportpaket; <input type="checkbox"/>			24.3481-1734.5	240214	ATE - Halter
			←	Schaltgetriebe; für Fahrzeuge ohne Sportpaket; <input type="checkbox"/>			24.3481-1734.5	240214	ATE - Halter
			←	für Fahrzeuge mit Klimaanlage; Automatikgetriebe; <input type="checkbox"/>			24.3481-9871.5	240677	ATE - Halter
			←	<input type="checkbox"/>			24.3481-9871.5	240677	ATE - Halter
			←	für Fahrzeuge mit Klimaanlage; Automatikgetriebe; <input type="checkbox"/>			24.3481-9872.5	240678	ATE - Halter
			←	<input type="checkbox"/>			24.3481-9872.5	240678	ATE - Halter
1.4 i 16V	66	09/94→09/00	←	<input type="checkbox"/>			24.3481-9871.5	240677	ATE - Halter
1.4 i S	60	03/93→09/00	←	<input type="checkbox"/>			24.3481-9872.5	240678	ATE - Halter
1.6 i 16V	78	09/94→09/00	←	<input type="checkbox"/>			24.3481-9872.5	240678	ATE - Halter
1.6 GSI 16V	80	03/93→09/00	←	09/93→; <input type="checkbox"/>			24.3481-9871.5	240677	ATE - Halter
			←	09/93→; <input type="checkbox"/>			24.3481-9872.5	240678	ATE - Halter
Feder, Bremssattel									
1.0 i 12V	40	11/96→09/00	←			2	11.8116-0129.1	390591	ATE
1.4 i 16V	66	09/94→09/00	←						
1.4 i S	60	03/93→09/00	←						
1.6 i 16V	78	09/94→09/00	←						
1.7 D	44	02/96→09/00	←						
1.2 i	33	03/93→09/00	←	04/98→; für Fahrzeuge ohne Sportpaket		2	11.8116-0129.1	390591	ATE
			←	04/98→		2	11.8116-0129.1	390591	ATE
→									











	kw			 	! #			
VAUXHALL - CORSA Mk I (B) (S93) 12/92→09/00								
Feder, Bremssattel								
1.2 i	33	03/93→09/00	←	04/98→; Schaltgetriebe	2	11.8116-0129.1	390591	ATE
			←	04/98→; Automatikgetriebe; für Fahrzeuge ohne Sportpaket	2	11.8116-0129.1	390591	ATE
			←	Automatikgetriebe; für Fahrzeuge ohne Sportpaket	2	11.8116-0129.1	390591	ATE
			←	Schaltgetriebe; für Fahrzeuge ohne Sportpaket	2	11.8116-0129.1	390591	ATE
1.2 i 16V	48	03/98→09/00	←	04/98→	2	11.8116-0129.1	390591	ATE
			←	04/98→; Schaltgetriebe	2	11.8116-0129.1	390591	ATE
			←	04/98→; Automatikgetriebe; für Fahrzeuge ohne Sportpaket	2	11.8116-0129.1	390591	ATE
			←	04/98→; für Fahrzeuge ohne Sportpaket	2	11.8116-0129.1	390591	ATE
1.4 i	44	03/93→09/00	←	Schaltgetriebe	2	11.8116-0129.1	390591	ATE
			←	für Fahrzeuge mit Sportpaket	2	11.8116-0129.1	390591	ATE
			←	Automatikgetriebe; für Fahrzeuge ohne Sportpaket	2	11.8116-0129.1	390591	ATE
1.6 GSI 16V	80	03/93→09/00	←	09/93→	2	11.8116-0129.1	390591	ATE
Führungshülzensatz, Bremssattel								
1.0 i 12V 1.4 i 16V 1.4 i S 1.6 i 16V 1.7 D	40 66 60 78 44	11/96→09/00 09/94→09/00 03/93→09/00 09/94→09/00 02/96→09/00	←			11.0101-5407.2	260011	ATE
1.2 i	33	03/93→09/00	←	04/98→; für Fahrzeuge ohne Sportpaket		11.0101-5407.2	260011	ATE
			←	Automatikgetriebe; für Fahrzeuge ohne Sportpaket		11.0101-5407.2	260011	ATE
			←	Schaltgetriebe; für Fahrzeuge ohne Sportpaket		11.0101-5407.2	260011	ATE
			←	04/98→; Automatikgetriebe; für Fahrzeuge ohne Sportpaket		11.0101-5407.2	260011	ATE
			←	04/98→; Schaltgetriebe; für Fahrzeuge ohne Sportpaket		11.0101-5407.2	260011	ATE
			←	04/98→; für Fahrzeuge mit Sportpaket		11.0101-5407.2	260011	ATE
1.2 i 16V	48	03/98→09/00	←	04/98→; für Fahrzeuge mit Sportpaket		11.0101-5407.2	260011	ATE
			←	04/98→; für Fahrzeuge ohne Sportpaket		11.0101-5407.2	260011	ATE
			←	04/98→; Schaltgetriebe; für Fahrzeuge ohne Sportpaket		11.0101-5407.2	260011	ATE
			←	04/98→; Automatikgetriebe; für Fahrzeuge ohne Sportpaket		11.0101-5407.2	260011	ATE
1.4 i	44	03/93→09/00	←	Automatikgetriebe; für Fahrzeuge ohne Sportpaket		11.0101-5407.2	260011	ATE
			←	Schaltgetriebe; für Fahrzeuge ohne Sportpaket		11.0101-5407.2	260011	ATE
			←	für Fahrzeuge mit Sportpaket		11.0101-5407.2	260011	ATE
1.6 GSI 16V	80	03/93→09/00	←	09/93→		11.0101-5407.2	260011	ATE
Führungsbolzen, Bremssattel								
1.0 i 12V 1.4 i 16V 1.4 i S 1.6 i 16V 1.7 D	40 66 60 78 44	11/96→09/00 09/94→09/00 03/93→09/00 09/94→09/00 02/96→09/00	←		2	11.8171-0008.1	990049	ATE
1.2 i	33	03/93→09/00	←	Schaltgetriebe; für Fahrzeuge ohne Sportpaket	2	11.8171-0008.1	990049	ATE
			←	04/98→; für Fahrzeuge mit Sportpaket	2	11.8171-0008.1	990049	ATE
			←	04/98→; für Fahrzeuge ohne Sportpaket	2	11.8171-0008.1	990049	ATE
			←	04/98→; Automatikgetriebe; für Fahrzeuge ohne Sportpaket	2	11.8171-0008.1	990049	ATE
			←	04/98→; Schaltgetriebe; für Fahrzeuge ohne Sportpaket	2	11.8171-0008.1	990049	ATE
			←	Automatikgetriebe; für Fahrzeuge ohne Sportpaket	2	11.8171-0008.1	990049	ATE
1.2 i 16V	48	03/98→09/00	←	04/98→; für Fahrzeuge mit Sportpaket	2	11.8171-0008.1	990049	ATE
			←	04/98→; für Fahrzeuge ohne Sportpaket	2	11.8171-0008.1	990049	ATE
			←	04/98→; Schaltgetriebe; für Fahrzeuge ohne Sportpaket	2	11.8171-0008.1	990049	ATE
			←	04/98→; Automatikgetriebe; für Fahrzeuge ohne Sportpaket	2	11.8171-0008.1	990049	ATE
→								









	kw					! #		
VAUXHALL - CORSA Mk I (B) (S93) 12/92→09/00								
Führungsbolzen, Bremsattel								
1.4 i	44	03/93→09/00	←	für Fahrzeuge mit Sportpaket	2	11.8171-0008.1	990049	ATE
			←	Automatikgetriebe; für Fahrzeuge ohne Sportpaket	2	11.8171-0008.1	990049	ATE
			←	Schaltgetriebe; für Fahrzeuge ohne Sportpaket	2	11.8171-0008.1	990049	ATE
1.6 GSI 16V	80	03/93→09/00	←	09/93→	2	11.8171-0008.1	990049	ATE
 Bremsschlauch								
1.0 i 12V	40	11/96→09/00	←		2	24.5231-0320.3	330496	L= 320
1.4 i	44	03/93→09/00	→		2	24.5233-0200.3	330425	L= 198
1.4 i 16V	66	09/94→09/00						
1.4 i S	60	03/93→09/00						
1.6 i 16V	78	09/94→09/00						
1.7 D	44	02/96→09/00						
1.2 i	33	03/93→09/00	←	04/98→	2	24.5231-0320.3	330496	L= 320
			←		2	24.5231-0320.3	330496	L= 320
			→	04/98→	2	24.5233-0200.3	330425	L= 198
			→		2	24.5233-0200.3	330425	L= 198
1.2 i 16V	48	03/98→09/00	←	04/98→	2	24.5231-0320.3	330496	L= 320
			→	04/98→	2	24.5233-0200.3	330425	L= 198
1.6 GSI 16V	80	03/93→09/00	←	09/93→	2	24.5231-0320.3	330496	L= 320
			→	09/93→	2	24.5233-0200.3	330425	L= 198
VAUXHALL - CORSA Mk II (C) (X01) 08/00→04/07								
 Bremssattel								
1.0 12V	43	09/00→10/03	←	+ ABS; <input type="checkbox"/>		24.3481-1765.5	240369	TRW - Halter
			←	+ ABS; <input type="checkbox"/>		24.3481-1766.5	240370	TRW - Halter
1.0 12V	44	11/03→10/06	←	+ ABS; → 09/06; <input type="checkbox"/>		24.3481-1765.5	240369	TRW - Halter
1.2 16V	55	09/00→10/06	←	+ ABS; → 09/06; <input type="checkbox"/>		24.3481-1766.5	240370	TRW - Halter
1.2 16V Dualfuel	55	08/01→10/06						
1.2 Twinport	59	07/04→10/06						
1.3 CDTI 16V	51	10/03→04/07	←	<input type="checkbox"/>		24.3541-1795.5	240788	TRW - Halter
			←	<input type="checkbox"/>		24.3541-1796.5	240789	TRW - Halter
			→	<input type="checkbox"/>		24.3347-1713.5	240701	TRW - Halter
			→	<input type="checkbox"/>		24.3347-1714.5	240702	TRW - Halter
1.4 16V	66	09/00→10/06	←	→ 09/06; <input type="checkbox"/>		24.3541-1795.5	240788	TRW - Halter
1.4 Twinport	66	06/03→10/06						
			→	→ 09/06; <input type="checkbox"/>		24.3347-1713.5	240701	TRW - Halter
			→	→ 09/06; <input type="checkbox"/>		24.3347-1714.5	240702	TRW - Halter
1.7 CDTI 16V	74	08/00→09/06	←	06/03→; <input type="checkbox"/>		24.3571-9823.5	240499	ATE - Halter
			←	06/03→; <input type="checkbox"/>		24.3571-9824.5	240500	ATE - Halter
			→	06/03→; <input type="checkbox"/>		24.3347-1713.5	240701	TRW - Halter
			→	06/03→; <input type="checkbox"/>		24.3347-1714.5	240702	TRW - Halter
1.7 DI 16V	48	08/00→09/06	←	09/00→; <input type="checkbox"/>		24.3481-1765.5	240369	TRW - Halter
			←	09/00→; <input type="checkbox"/>		24.3481-1766.5	240370	TRW - Halter
			→	09/00→; <input type="checkbox"/>		24.3347-1713.5	240701	TRW - Halter
			→	09/00→; <input type="checkbox"/>		24.3347-1714.5	240702	TRW - Halter
1.7 DTI 16V	55	08/00→09/06	←	09/00→; <input type="checkbox"/>		24.3541-1795.5	240788	TRW - Halter
			←	09/00→; <input type="checkbox"/>		24.3541-1796.5	240789	TRW - Halter
			→	09/00→; <input type="checkbox"/>		24.3347-1713.5	240701	TRW - Halter
			→	09/00→; <input type="checkbox"/>		24.3347-1714.5	240702	TRW - Halter
1.8 16V	92	08/00→09/06	←	09/00→; nicht für Bremssattelfarbe: rot; <input type="checkbox"/>		24.3541-1795.5	240788	TRW - Halter
			←	09/00→; nicht für Bremssattelfarbe: rot; <input type="checkbox"/>		24.3541-1796.5	240789	TRW - Halter
			→	09/00→; nicht für Bremssattelfarbe: rot; <input type="checkbox"/>		24.3347-1713.5	240701	TRW - Halter
			→	09/00→; nicht für Bremssattelfarbe: rot; <input type="checkbox"/>		24.3347-1714.5	240702	TRW - Halter
→								













	kw					! #		
VAUXHALL - CORSA Mk II (C) (X01) 08/00→04/07								
Feder, Bremssattel								
1.7 CDTI 16V	74	08/00→09/06	←	06/03→		2	11.8116-0292.1 390521	ATE
Führungshülzensatz, Bremssattel								
1.7 CDTI 16V	74	08/00→09/06	←	06/03→			11.0101-5407.2 260011	ATE
Führungsbolzen, Bremssattel								
1.7 CDTI 16V	74	08/00→09/06		06/03→		2	11.8171-0008.1 990049	ATE
 Bremsschlauch								
1.0 12V	43	09/00→10/03	←			2	24.5256-0298.3 330756	L= 298
1.3 CDTI 16V	51	10/03→04/07	→			2	24.5240-0195.3 330753	L= 195
1.0 12V	44	11/03→10/06	←	→ 09/06		2	24.5256-0298.3 330756	L= 298
1.2 16V	55	09/00→10/06	→	→ 09/06		2	24.5240-0195.3 330753	L= 195
1.2 16V Dualfuel	55	08/01→10/06						
1.2 Twinport	59	07/04→10/06						
1.4 16V	66	09/00→10/06	←	→ 09/06		2	24.5256-0298.3 330756	L= 298
1.4 Twinport	66	06/03→10/06						
1.7 CDTI 16V	74	08/00→09/06	←	06/03→		2	24.5256-0298.3 330756	L= 298
			→	06/03→		2	24.5240-0195.3 330753	L= 195
1.7 DI 16V	48	08/00→09/06	←	09/00→		2	24.5256-0298.3 330756	L= 298
1.7 DTI 16V	55	08/00→09/06	→	09/00→		2	24.5240-0195.3 330753	L= 195
1.8 16V	92	08/00→09/06	←	09/00→		2	24.5256-0298.3 330756	L= 298
VAUXHALL - CORSA Mk III (D) (S07) 07/06→08/14								
 Bremssattel								
1.0	44	08/06→08/14	←	V; ☐			24.3541-1769.5 240601	BOS - Halter
1.0 i 12V	48	01/10→08/14	←	V; ☐			24.3541-1770.5 240602	BOS - Halter
1.2	51 - 59	08/06→08/14						
1.2 LPG	59 - 63	09/09→08/14						
1.4	74	01/10→08/14						
1.2 i 16V	63	12/09→08/14	←	06/10→; V; ☐			24.3541-1769.5 240601	BOS - Halter
			←	06/10→; V; ☐			24.3541-1770.5 240602	BOS - Halter
1.3 CDTI	55	08/06→08/14	←	10/06→; für Bremsscheibendurchmesser [mm]: 257; V; ☐			24.3541-1769.5 240601	BOS - Halter
			←	10/06→; für Bremsscheibendurchmesser [mm]: 257; V; ☐			24.3541-1770.5 240602	BOS - Halter
			←	10/06→; für Bremsscheibendurchmesser [mm]: 284; ☐			24.3541-1829.5 240721	BOS - Halter
			←	10/06→; für Bremsscheibendurchmesser [mm]: 284; ☐			24.3541-1830.5 240722	BOS - Halter
1.3 CDTI	66	08/06→08/14	←	10/06→; ☐			24.3541-1829.5 240721	BOS - Halter
			←	10/06→; ☐			24.3541-1830.5 240722	BOS - Halter
1.3 CDTI	70	07/10→08/14	←	für Bremsscheibendurchmesser [mm]: 257; V; ☐			24.3541-1769.5 240601	BOS - Halter
			←	für Bremsscheibendurchmesser [mm]: 257; V; ☐			24.3541-1770.5 240602	BOS - Halter
			←	für Bremsscheibendurchmesser [mm]: 284; ☐			24.3541-1829.5 240721	BOS - Halter
			←	für Bremsscheibendurchmesser [mm]: 284; ☐			24.3541-1830.5 240722	BOS - Halter
1.4	66	08/06→08/14	←	10/06→; V; ☐			24.3541-1769.5 240601	BOS - Halter
1.4 LPG	66	07/06→08/14	←	10/06→; V; ☐			24.3541-1770.5 240602	BOS - Halter
1.4	88	08/12→08/14	→	☐			24.3367-1717.5 241405	BOS - Halter
1.6 VXR	154 - 155	06/11→08/14	→	☐			24.3367-1718.5 241406	BOS - Halter
1.7 CDTI	96	03/07→08/14						
1.6 SRi	110	05/07→08/14	←	06/07→; ☐			24.3571-9823.5 240499	ATE - Halter
			←	06/07→; ☐			24.3571-9824.5 240500	ATE - Halter
			→	☐			24.3367-1717.5 241405	BOS - Halter
			→	☐			24.3367-1718.5 241406	BOS - Halter
→								



























	kw					! #			
VAUXHALL - CORSA Mk III (D) (S07) 07/06→08/14									
 Bremssattel									
1.6 VXR	141 - 150	11/06→08/14	←	☐		24.3571-9823.5	240499	ATE - Halter	
			←	☐		24.3571-9824.5	240500	ATE - Halter	
			→	☐		24.3367-1717.5	241405	BOS - Halter	
			→	☐		24.3367-1718.5	241406	BOS - Halter	
1.7 CDTi	92	11/06→08/14	→	→ 84039950; ☐		24.3367-1717.5	241405	BOS - Halter	
			→	→ 84039950; ☐		24.3367-1718.5	241406	BOS - Halter	
Feder, Bremssattel									
1.6 SRi	110	05/07→08/14	←	06/07→		2	11.8116-0292.1	390521	ATE
1.6 VXR	141 - 155	11/06→08/14				2	11.8116-0292.1	390521	ATE
Führungsbolzen, Bremssattel									
1.6 SRi	110	05/07→08/14		06/07→		2	11.8171-0008.1	990049	ATE
1.6 VXR	141 - 155	11/06→08/14				2	11.8171-0008.1	990049	ATE
 Bremsschlauch									
1.0	44	08/06→08/14	←			2	24.5112-0402.3	331297	L= 402
1.0 i 12V	48	01/10→08/14							
1.2	51 - 59	08/06→08/14	→	Scheibenbremse		2	24.5112-0142.3	331016	L= 142
1.2 LPG	59 - 63	09/09→08/14							
1.3 CDTi	70	07/10→08/14							
1.4	74	01/10→08/14							
1.7 CDTi	92	11/06→08/14							
1.2 i 16V	63	12/09→08/14	←	06/10→		2	24.5112-0402.3	331297	L= 402
1.7 CDTi	96	03/07→08/14	→	06/10→; Scheibenbremse		2	24.5112-0142.3	331016	L= 142
1.3 CDTi	55 - 66	08/06→08/14	←	10/06→		2	24.5112-0402.3	331297	L= 402
1.4	66	08/06→08/14	→	10/06→; Scheibenbremse		2	24.5112-0142.3	331016	L= 142
1.4 LPG	66	07/06→08/14							
1.4	88	08/12→08/14	→	Scheibenbremse		2	24.5112-0142.3	331016	L= 142
1.6 VXR	141 - 155	11/06→08/14							
1.6 SRi	110	05/07→08/14	→	06/07→; Scheibenbremse		2	24.5112-0142.3	331016	L= 142
VAUXHALL - CORSA Mk IV (E) (X15) 08/14→									
 Bremssattel									
1.0	66 - 85	08/14→	←	11/14→; für Bremsscheibendurchmesser [mm]: 308; ☐		24.3571-9823.5	240499	ATE - Halter	
1.2	51	08/14→							
1.3 CDTi	55 - 70	08/14→	←	11/14→; für Bremsscheibendurchmesser [mm]: 308; ☐		24.3571-9824.5	240500	ATE - Halter	
1.4	55 - 74	08/14→	→	11/14→; ☐		24.3364-1713.5	241251	TRW - Halter ALU	
			→	11/14→; ☐		24.3364-1714.5	241252	TRW - Halter ALU	
1.4	110	07/15→	←	für Bremsscheibendurchmesser [mm]: 308; ☐		24.3571-9823.5	240499	ATE - Halter	
			←	für Bremsscheibendurchmesser [mm]: 308; ☐		24.3571-9824.5	240500	ATE - Halter	
			→	☐		24.3364-1713.5	241251	TRW - Halter ALU	
			→	☐		24.3364-1714.5	241252	TRW - Halter ALU	
Feder, Bremssattel									
1.0	66 - 85	08/14→		11/14→; für Bremsscheibendurchmesser [mm]: 257		2	11.8116-0264.1	390594	ATE
1.2	51	08/14→							
1.3 CDTi	55 - 70	08/14→		11/14→; für Bremsscheibendurchmesser [mm]: 308		2	11.8116-0292.1	390521	ATE
1.4	55 - 74	08/14→	←	11/14→; für Bremsscheibendurchmesser [mm]: 284		2	11.8116-0356.1	390586	ATE
1.4	110	07/15→		für Bremsscheibendurchmesser [mm]: 257		2	11.8116-0264.1	390594	ATE
				für Bremsscheibendurchmesser [mm]: 308		2	11.8116-0292.1	390521	ATE
→									































	kW					! #			
VAUXHALL - CORSA Mk IV (E) (X15) 08/14→									
Feder, Bremssattel									
1.4	110	07/15→	←	für Bremsscheibendurchmesser [mm]: 284		2	11.8116-0356.1	390586	ATE
Führungshülzensatz, Bremssattel									
1.0	66 - 85	08/14→	←	11/14→; für Bremsscheibendurchmesser [mm]: 308			11.0101-5407.2	260011	ATE
1.2	51	08/14→							
1.3 CDTi	55 - 70	08/14→							
1.4	55 - 74	08/14→							
1.4	110	07/15→	←	für Bremsscheibendurchmesser [mm]: 308			11.0101-5407.2	260011	ATE
Führungsbolzen, Bremssattel									
1.0	66 - 85	08/14→		11/14→; für Bremsscheibendurchmesser [mm]: 308		2	11.8171-0008.1	990049	ATE
1.2	51	08/14→							
1.3 CDTi	55 - 70	08/14→							
1.4	55 - 74	08/14→							
1.4	110	07/15→		für Bremsscheibendurchmesser [mm]: 308		2	11.8171-0008.1	990049	ATE
 Bremsschlauch									
1.0	66 - 85	08/14→	→	11/14→; Scheibenbremse		2	24.5112-0142.3	331016	L= 142
1.2	51	08/14→							
1.3 CDTi	55 - 70	08/14→							
1.4	55 - 74	08/14→							
1.4	110	07/15→	→	Scheibenbremse		2	24.5112-0142.3	331016	L= 142
1.6 VXR	151	04/15→	→			2	24.5112-0142.3	331016	L= 142
VAUXHALL - CORSAVAN Mk I (B) Kasten/Schrägheck (S93) 01/94→09/00									
 Bremssattel									
1.4 i	44	01/94→09/00	←	Schaltgetriebe; für Fahrzeuge ohne Sportpaket; <input type="checkbox"/>			24.3481-1733.5	240213	ATE - Halter
			←	Automatikgetriebe; für Fahrzeuge ohne Sportpaket; <input type="checkbox"/>			24.3481-1733.5	240213	ATE - Halter
			←	Automatikgetriebe; für Fahrzeuge ohne Sportpaket; <input type="checkbox"/>			24.3481-1734.5	240214	ATE - Halter
			←	Schaltgetriebe; für Fahrzeuge ohne Sportpaket; <input type="checkbox"/>			24.3481-1734.5	240214	ATE - Halter
			←	für Fahrzeuge mit Klimaanlage; Automatikgetriebe; <input type="checkbox"/>			24.3481-9871.5	240677	ATE - Halter
			←	<input type="checkbox"/>			24.3481-9871.5	240677	ATE - Halter
			←	für Fahrzeuge mit Klimaanlage; Automatikgetriebe; <input type="checkbox"/>			24.3481-9872.5	240678	ATE - Halter
1.7 D	44	01/94→09/00	←	<input type="checkbox"/>			24.3481-1733.5	240213	ATE - Halter
			←	<input type="checkbox"/>			24.3481-1734.5	240214	ATE - Halter
Feder, Bremssattel									
1.4 i	44	01/94→09/00	←	für Fahrzeuge mit Sportpaket		2	11.8116-0129.1	390591	ATE
			←	Schaltgetriebe		2	11.8116-0129.1	390591	ATE
			←	Automatikgetriebe; für Fahrzeuge ohne Sportpaket		2	11.8116-0129.1	390591	ATE
			←			2	11.8116-0129.1	390591	ATE
1.7 D	44	01/94→09/00	←			2	11.8116-0129.1	390591	ATE
Führungshülzensatz, Bremssattel									
1.4 i	44	01/94→09/00	←	Schaltgetriebe; für Fahrzeuge ohne Sportpaket			11.0101-5407.2	260011	ATE
			←	Automatikgetriebe; für Fahrzeuge ohne Sportpaket			11.0101-5407.2	260011	ATE
			←	für Fahrzeuge mit Sportpaket			11.0101-5407.2	260011	ATE
			←				11.0101-5407.2	260011	ATE
→									











	kw					! #		
VAUXHALL - CORSAVAN Mk I (B) Kasten/Schrägheck (S93) 01/94→09/00								
Führungshülzensatz, Bremsattel								
1.7 D	44	01/94→09/00	←				11.0101-5407.2 260011	ATE
Führungsbolzen, Bremsattel								
1.4 i	44	01/94→09/00	←		2	11.8171-0008.1 990049	ATE	
			←	für Fahrzeuge mit Sportpaket	2	11.8171-0008.1 990049	ATE	
			←	Schaltgetriebe; für Fahrzeuge ohne Sportpaket	2	11.8171-0008.1 990049	ATE	
			←	Automatikgetriebe; für Fahrzeuge ohne Sportpaket	2	11.8171-0008.1 990049	ATE	
1.7 D	44	01/94→09/00	←		2	11.8171-0008.1 990049	ATE	
 Bremserschlauch								
1.4 i	44	01/94→09/00	←		2	24.5231-0320.3 330496	L= 320	
1.7 D	44	01/94→09/00	→		2	24.5233-0200.3 330425	L= 198	
VAUXHALL - CORSAVAN Mk II (C) Kasten/Schrägheck (X01) 09/00→11/06								
 Bremsattel								
1.2 16V	55	09/00→06/06	←	+ ABS; ☐		24.3481-1765.5 240369	TRW - Halter	
1.2 16V Dualfuel	55	08/01→06/06	←	+ ABS; ☐		24.3481-1766.5 240370	TRW - Halter	
1.2 16V	59	07/04→11/06	←	V; ☐		24.3541-1769.5 240601	BOS - Halter	
1.2 16V Dualfuel	59	07/04→12/05	←	V; ☐		24.3541-1770.5 240602	BOS - Halter	
1.3 CDTI 16V	52	04/04→06/06	←	☐		24.3541-1795.5 240788	TRW - Halter	
1.4	66	11/03→06/06	←	☐		24.3541-1796.5 240789	TRW - Halter	
1.7 DTI 16V	55	09/00→06/06	→	☐		24.3347-1713.5 240701	TRW - Halter	
			→	☐		24.3347-1714.5 240702	TRW - Halter	
1.7 DI 16V	48	09/00→06/06	←	☐		24.3481-1765.5 240369	TRW - Halter	
			←	☐		24.3481-1766.5 240370	TRW - Halter	
			→	☐		24.3347-1713.5 240701	TRW - Halter	
			→	☐		24.3347-1714.5 240702	TRW - Halter	
 Bremserschlauch								
1.2 16V	55	09/00→06/06	←		2	24.5256-0298.3 330756	L= 298	
1.2 16V Dualfuel	55	08/01→06/06	→					
1.3 CDTI 16V	52	04/04→06/06	→		2	24.5240-0195.3 330753	L= 195	
1.7 DI 16V	48	09/00→06/06						
1.7 DTI 16V	55	09/00→06/06						
1.2 16V	59	07/04→11/06	←		2	24.5112-0402.3 331297	L= 402	
1.2 16V Dualfuel	59	07/04→12/05	→	Scheibenbremse	2	24.5112-0142.3 331016	L= 142	
1.4	66	11/03→06/06	←		2	24.5256-0298.3 330756	L= 298	
VAUXHALL - CORSAVAN Mk III (D) Kasten/Schrägheck (S07) 07/06→								
 Bremsattel								
1.2	51	01/10→	←	06/10→; V; ☐		24.3541-1769.5 240601	BOS - Halter	
			←	06/10→; V; ☐		24.3541-1770.5 240602	BOS - Halter	
1.2	59	07/09→	←	V; ☐		24.3541-1769.5 240601	BOS - Halter	
			←	V; ☐		24.3541-1770.5 240602	BOS - Halter	
1.3 CDTI	55	07/06→	←	10/06→; für Bremsscheibendurchmesser [mm]: 257; V; ☐		24.3541-1769.5 240601	BOS - Halter	
			←	10/06→; für Bremsscheibendurchmesser [mm]: 257; V; ☐		24.3541-1770.5 240602	BOS - Halter	
			←	10/06→; für Bremsscheibendurchmesser [mm]: 284; ☐		24.3541-1829.5 240721	BOS - Halter	
			←	10/06→; für Bremsscheibendurchmesser [mm]: 284; ☐		24.3541-1830.5 240722	BOS - Halter	
1.3 CDTI	66	07/06→	←	10/06→; ☐		24.3541-1829.5 240721	BOS - Halter	
			←	10/06→; ☐		24.3541-1830.5 240722	BOS - Halter	
→								









	kw			 	! #		
VAUXHALL - CORSAVAN Mk III (D) Kasten/Schrägheck (S07) 07/06→							
 Bremssattel							
1.3 CDTi	70	07/06→	←	06/10→; für Bremsscheibendurchmesser [mm]: 257; V; ☐		24.3541-1769.5 240601	BOS - Halter
			←	06/10→; für Bremsscheibendurchmesser [mm]: 257; V; ☐		24.3541-1770.5 240602	BOS - Halter
			←	06/10→; für Bremsscheibendurchmesser [mm]: 284; ☐		24.3541-1829.5 240721	BOS - Halter
			←	06/10→; für Bremsscheibendurchmesser [mm]: 284; ☐		24.3541-1830.5 240722	BOS - Halter
 Bremsschlauch							
1.2 1.3 CDTi	51 70	01/10→ 07/06→	←	06/10→	2	24.5112-0402.3 331297	L= 402
			→	06/10→; Scheibenbremse	2	24.5112-0142.3 331016	L= 142
1.2	59	07/09→	←		2	24.5112-0402.3 331297	L= 402
			→	Scheibenbremse	2	24.5112-0142.3 331016	L= 142
1.3 CDTi	55 - 66	07/06→	←	10/06→	2	24.5112-0402.3 331297	L= 402
			→	10/06→; Scheibenbremse	2	24.5112-0142.3 331016	L= 142
VAUXHALL - CORSAVAN Mk IV (E) Kasten/Schrägheck (X15) 10/14→							
 Bremssattel							
1.2 1.3 CDTi	51 55 - 70	10/14→ 10/14→	←	11/14→; für Bremsscheibendurchmesser [mm]: 308; ☐		24.3571-9823.5 240499	ATE - Halter
			←	11/14→; für Bremsscheibendurchmesser [mm]: 308; ☐		24.3571-9824.5 240500	ATE - Halter
			→	11/14→; ☐		24.3364-1713.5 241251	TRW - Halter ALU
			→	11/14→; ☐		24.3364-1714.5 241252	TRW - Halter ALU
Feder, Bremssattel							
1.2 1.3 CDTi	51 55 - 70	10/14→ 10/14→		11/14→; für Bremsscheibendurchmesser [mm]: 257	2	11.8116-0264.1 390594	ATE
				11/14→; für Bremsscheibendurchmesser [mm]: 308	2	11.8116-0292.1 390521	ATE
			←	11/14→; für Bremsscheibendurchmesser [mm]: 284	2	11.8116-0356.1 390586	ATE
Führungshülzensatz, Bremssattel							
1.2 1.3 CDTi	51 55 - 70	10/14→ 10/14→	←	11/14→; für Bremsscheibendurchmesser [mm]: 308		11.0101-5407.2 260011	ATE
Führungsbolzen, Bremssattel							
1.2 1.3 CDTi	51 55 - 70	10/14→ 10/14→		11/14→; für Bremsscheibendurchmesser [mm]: 308	2	11.8171-0008.1 990049	ATE
 Bremsschlauch							
1.2 1.3 CDTi	51 55 - 70	10/14→ 10/14→	→	11/14→; Scheibenbremse	2	24.5112-0142.3 331016	L= 142
VAUXHALL - FRONTERA Mk I (A) (U92) 09/91→10/98							
 Bremssattel							
2.0 2.2 i 2.3 TD 2.4 i 2.5 TDS	85 100 74 92 85	04/95→08/98 03/95→10/98 09/91→06/98 03/92→10/98 11/91→06/98	←	SV720103→; ☐		24.3601-1717.5 240391	AKE - Halter
			←	SV720103→; ☐		24.3601-1718.5 240392	AKE - Halter
			→	SV720103→; ☐		24.3411-1701.5 240361	AKE - Halter
			→	SV720103→; ☐		24.3411-1702.5 240362	AKE - Halter
VAUXHALL - FRONTERA Mk I (A) Sport (U92) 03/92→10/98							
 Bremssattel							
2.0 i 2.5 TDS	85 85	03/92→10/98 09/96→10/98	←	SV720103→; ☐		24.3601-1717.5 240391	AKE - Halter

	kw					! #		
VAUXHALL - FRONTERA Mk I (A) Sport (U92) 03/92→10/98								
 Bremssattel								
2.0 i	85	03/92→10/98	←	SV720103→; ☐		24.3601-1718.5	240392	AKE - Halter
2.5 TDS	85	09/96→10/98	→	SV720103→; ☐		24.3411-1701.5	240361	AKE - Halter
			→	SV720103→; ☐		24.3411-1702.5	240362	AKE - Halter
VAUXHALL - FRONTERA Mk II (B) (U99) 10/98→10/04								
 Bremssattel								
2.2 DTI	85 - 88	10/98→10/04	←	→ 02/04; ☐		24.3601-1717.5	240391	AKE - Halter
2.2 i	100	10/98→10/04	←	→ 02/04; ☐		24.3601-1718.5	240392	AKE - Halter
3.2 i	151	10/98→10/04	→	→ 02/04; ☐		24.3411-1701.5	240361	AKE - Halter
			→	→ 02/04; ☐		24.3411-1702.5	240362	AKE - Halter
 Bremsschlauch								
2.2 DTI	85 - 88	10/98→10/04	←	→ 02/04	2	24.5277-0420.3	330944	L= 420
2.2 i	100	10/98→10/04	→	→ 02/04	1	24.5278-0335.3	330945	L= 335
3.2 i	151	10/98→10/04	→	→ 02/04	2	24.5290-0180.3	331028	L= 180
VAUXHALL - GRANDLAND X (A18) 06/17→								
Führungshülzensatz, Bremssattel								
1.2 Turbo	96	06/17→	←	für Bremsscheibendurchmesser [mm]: 304; →Orga 16246		11.0101-5407.2	260011	ATE
1.5 Turbo D	96	04/18→						
1.6 Turbo D	88	06/17→						
1.6 Turbo Hybrid	133 - 165	12/19→						
1.6 Turbo Hybrid4	147 - 221	06/19→						
2.0 D	130	10/17→						
Führungsbolzen, Bremssattel								
1.2 Turbo	96	06/17→	←	für Bremsscheibendurchmesser [mm]: 304; →Orga 16246		11.8171-0008.1	990049	ATE
1.5 Turbo D	96	04/18→						
1.6 Turbo D	88	06/17→						
1.6 Turbo Hybrid	133 - 165	12/19→						
1.6 Turbo Hybrid4	147 - 221	06/19→						
2.0 D	130	10/17→						
VAUXHALL - INSIGNIA Mk I (A) Country Tourer (G09) 07/08→05/17								
 Bremssattel								
1.6 CDTI	100	07/15→05/17	←	für Bremsscheibendurchmesser [mm]: 296; ☐		24.3601-1752.5	241444	- Halter
1.6 Turbo	125	07/13→05/17						
2.0 Biturbo CDTI 4x4	143	09/13→05/17	→	für Bremsscheibendurchmesser [mm]: 315; + eFSB; ☐		24.3417-1715.5	240890	TRW - Halter
2.0 CDTI	125	11/14→05/17	→	für Bremsscheibendurchmesser [mm]: 315; + eFSB; ☐		24.3417-1716.5	240891	TRW - Halter
2.0 CDTI 4x4	125	11/14→05/17	→	für Bremsscheibendurchmesser [mm]: 315; + eFSB; ☐		24.3417-1716.5	240891	TRW - Halter
2.0 CDTI	120	07/13→05/17	←	für Bremsscheibendurchmesser [mm]: 296; ☐		24.3601-1752.5	241444	- Halter
			←	09/13→; für Bremsscheibendurchmesser [mm]: 296; ☐		24.3601-1752.5	241444	- Halter
			→	für Bremsscheibendurchmesser [mm]: 315; + eFSB; ☐		24.3417-1715.5	240890	TRW - Halter
			→	für Bremsscheibendurchmesser [mm]: 315; + eFSB; ☐		24.3417-1716.5	240891	TRW - Halter
 Bremsschlauch								
1.6 CDTI	100	07/15→05/17	←	für Bremsscheibendurchmesser [mm]: 337	2	24.5176-0464.3	331511	L= 464
1.6 Turbo	125	07/13→05/17						
2.0 Biturbo CDTI 4x4	143	09/13→05/17	←	für Bremsscheibendurchmesser [mm]: 296 / 321	2	24.5176-0494.3	331447	L= 494
2.0 CDTI	125	11/14→05/17	→		2	24.5176-0384.3	331373	L= 384
2.0 CDTI 4x4	125	11/14→05/17	→		2	24.5176-0384.3	331373	L= 384
2.0 CDTI	120	07/13→05/17	←	→ D1999999; für Bremsscheibendurchmesser [mm]: 337	2	24.5176-0464.3	331511	L= 464
			←	für Bremsscheibendurchmesser [mm]: 337	2	24.5176-0464.3	331511	L= 464
			←	→ D1999999; für Bremsscheibendurchmesser [mm]: 296 / 321	2	24.5176-0494.3	331447	L= 494
→								

	kw					! #		
VAUXHALL - INSIGNIA Mk I (A) Country Tourer (G09) 07/08→05/17								
 Bremsschlauch								
2.0 CDTI	120	07/13→05/17	←	für Bremsscheibendurchmesser [mm]: 296 / 321	2	24.5176-0494.3	331447	L= 494
			←	E1000001→; für Bremsscheibendurchmesser [mm]: 296 / 321	2	24.5176-0494.3	331447	L= 494
			→		2	24.5176-0384.3	331373	L= 384
VAUXHALL - INSIGNIA Mk I (A) Schrägheck (G09) 07/08→05/17								
 Bremssattel								
1.4	103	04/11→05/17	←	06/11→; für Bremsscheibendurchmesser [mm]: 296; 		24.3601-1752.5	241444	- Halter
			→	06/11→; für Bremsscheibendurchmesser [mm]: 315; + eFSB; 		24.3417-1715.5	240890	TRW - Halter
			→	06/11→; für Bremsscheibendurchmesser [mm]: 315; + eFSB; 		24.3417-1716.5	240891	TRW - Halter
1.4 LPG 1.6 1.6 CDTI 1.6 Turbo 1.8 2.0 Biturbo CDTI 2.0 Biturbo CDTI 4x4 2.0 CDTI 2.0 CDTI 4x4 2.0 Turbo 2.0 Turbo 4x4	103	07/12→05/17	←	für Bremsscheibendurchmesser [mm]: 296; 		24.3601-1752.5	241444	- Halter
	85	07/08→07/12	→	für Bremsscheibendurchmesser [mm]: 315; + eFSB; 		24.3417-1715.5	240890	TRW - Halter
	100	07/15→05/17	→	für Bremsscheibendurchmesser [mm]: 315; + eFSB; 		24.3417-1716.5	240891	TRW - Halter
	125 -	01/09→05/17	→	für Bremsscheibendurchmesser [mm]: 315; + eFSB; 		24.3417-1716.5	240891	TRW - Halter
	132	07/08→05/17	→	für Bremsscheibendurchmesser [mm]: 315; + eFSB; 		24.3417-1716.5	240891	TRW - Halter
	143	03/12→05/17	→	für Bremsscheibendurchmesser [mm]: 315; + eFSB; 		24.3417-1716.5	240891	TRW - Halter
2.0 CDTI 140	81 -	07/08→05/17	→	für Bremsscheibendurchmesser [mm]: 315; + eFSB; 		24.3417-1716.5	240891	TRW - Halter
	140	05/09→05/17	→	für Bremsscheibendurchmesser [mm]: 315; + eFSB; 		24.3417-1716.5	240891	TRW - Halter
2.0 CDTI	88	03/12→03/16	←	03/13→; für Bremsscheibendurchmesser [mm]: 296; 		24.3601-1752.5	241444	- Halter
			→	03/13→; für Bremsscheibendurchmesser [mm]: 315; + eFSB; 		24.3417-1715.5	240890	TRW - Halter
			→	03/13→; für Bremsscheibendurchmesser [mm]: 315; + eFSB; 		24.3417-1716.5	240891	TRW - Halter
2.0 CDTI 4x4	118	07/08→05/17	←	06/10→; für Bremsscheibendurchmesser [mm]: 296; 		24.3601-1752.5	241444	- Halter
			→	07/09→; für Bremsscheibendurchmesser [mm]: 315; + eFSB; 		24.3417-1715.5	240890	TRW - Halter
			→	07/09→; für Bremsscheibendurchmesser [mm]: 315; + eFSB; 		24.3417-1716.5	240891	TRW - Halter
2.0 Turbo	184	07/11→05/17	←	04/14→; für Bremsscheibendurchmesser [mm]: 296; 		24.3601-1752.5	241444	- Halter
			→	für Bremsscheibendurchmesser [mm]: 315; + eFSB; 		24.3417-1715.5	240890	TRW - Halter
			→	für Bremsscheibendurchmesser [mm]: 315; + eFSB; 		24.3417-1716.5	240891	TRW - Halter
 Bremsschlauch								
1.4	103	04/11→05/17	←	06/11→; für Bremsscheibendurchmesser [mm]: 337	2	24.5176-0464.3	331511	L= 464
			←	06/11→; für Bremsscheibendurchmesser [mm]: 296 / 321	2	24.5176-0494.3	331447	L= 494
			→	06/11→	2	24.5176-0384.3	331373	L= 384
1.4 LPG 1.6 1.6 CDTI 1.6 Turbo 1.8 2.0 Biturbo CDTI 2.0 Biturbo CDTI 4x4 2.0 CDTI →	103	07/12→05/17	←	für Bremsscheibendurchmesser [mm]: 337	2	24.5176-0464.3	331511	L= 464
	85	07/08→07/12	←	für Bremsscheibendurchmesser [mm]: 296 / 321	2	24.5176-0494.3	331447	L= 494
	100	07/15→05/17	←	für Bremsscheibendurchmesser [mm]: 296 / 321	2	24.5176-0494.3	331447	L= 494
1.6 Turbo 1.8 2.0 Biturbo CDTI 2.0 Biturbo CDTI 4x4 2.0 CDTI	125 -	01/09→05/17	→		2	24.5176-0384.3	331373	L= 384
	132	07/08→05/17	→		2	24.5176-0384.3	331373	L= 384
143	03/12→05/17	→		2	24.5176-0384.3	331373	L= 384	
143	03/12→05/17	→		2	24.5176-0384.3	331373	L= 384	
81 -	07/08→05/17	→		2	24.5176-0384.3	331373	L= 384	
140	07/08→05/17	→		2	24.5176-0384.3	331373	L= 384	







































	kw			 	! #		
VAUXHALL - INSIGNIA Mk I (A) Schrägheck (G09) 07/08→05/17							
 Bremsschlauch							
2.0 CDTI 4x4	125 - 140	05/09→05/17	←	für Bremsscheibendurchmesser [mm]: 337	2	24.5176-0464.3 331511	L= 464
2.0 Turbo	162 - 184	07/08→05/17	←	für Bremsscheibendurchmesser [mm]: 296 / 321	2	24.5176-0494.3 331447	L= 494
2.0 Turbo 4x4	162	07/08→05/17	→		2	24.5176-0384.3 331373	L= 384
2.8 V6 Turbo 4x4	191	07/08→05/17	→		2	24.5176-0384.3 331373	L= 384
2.0 CDTI	88	03/12→03/16	←	03/13→; für Bremsscheibendurchmesser [mm]: 337	2	24.5176-0464.3 331511	L= 464
			←	03/13→; für Bremsscheibendurchmesser [mm]: 296 / 321	2	24.5176-0494.3 331447	L= 494
			→	03/13→	2	24.5176-0384.3 331373	L= 384
2.0 CDTI 4x4	118	07/08→05/17	←	06/10→; für Bremsscheibendurchmesser [mm]: 337	2	24.5176-0464.3 331511	L= 464
			←	06/10→; für Bremsscheibendurchmesser [mm]: 296 / 321	2	24.5176-0494.3 331447	L= 494
			→	06/10→	2	24.5176-0384.3 331373	L= 384
2.8 VXR	239	07/09→05/17	→		2	24.5176-0384.3 331373	L= 384
VAUXHALL - INSIGNIA Mk I (A) Sports Tourer (G09) 07/08→05/17							
 Bremssattel							
1.4	103	04/11→05/17	←	06/11→; für Bremsscheibendurchmesser [mm]: 296; <input type="checkbox"/>		24.3601-1752.5 241444	- Halter
			→	06/11→; für Bremsscheibendurchmesser [mm]: 315; + eFSB; <input type="checkbox"/>		24.3417-1715.5 240890	TRW - Halter
			→	06/11→; für Bremsscheibendurchmesser [mm]: 315; + eFSB; <input type="checkbox"/>		24.3417-1716.5 240891	TRW - Halter
1.4 LPG 1.6 1.6 CDTI 1.6 Turbo	103	07/12→05/17	←	für Bremsscheibendurchmesser [mm]: 296; <input type="checkbox"/>		24.3601-1752.5 241444	- Halter
	85	07/08→07/12	→				
	100	07/15→05/17	→	für Bremsscheibendurchmesser [mm]: 315; + eFSB; <input type="checkbox"/>		24.3417-1715.5 240890	TRW - Halter
	125 - 132	01/09→05/17	→				
	103	07/08→05/17	→	für Bremsscheibendurchmesser [mm]: 315; + eFSB; <input type="checkbox"/>		24.3417-1716.5 240891	TRW - Halter
	143	03/12→05/17	→				
	143	03/12→05/17	→				
1.8 2.0 Biturbo CDTI 2.0 Biturbo CDTI 4x4 2.0 CDTI	81 - 140	07/08→05/17	→				
	125 - 140	05/09→05/17	→				
	162	07/08→05/17	→				
2.0 CDTI 4x4	118	07/08→05/17	←	06/10→; für Bremsscheibendurchmesser [mm]: 296; <input type="checkbox"/>		24.3601-1752.5 241444	- Halter
			→	06/10→; für Bremsscheibendurchmesser [mm]: 315; + eFSB; <input type="checkbox"/>		24.3417-1715.5 240890	TRW - Halter
			→	06/10→; für Bremsscheibendurchmesser [mm]: 315; + eFSB; <input type="checkbox"/>		24.3417-1716.5 240891	TRW - Halter
2.0 CDTI	88	03/12→03/16	←	03/13→; für Bremsscheibendurchmesser [mm]: 296; <input type="checkbox"/>		24.3601-1752.5 241444	- Halter
			→	03/13→; für Bremsscheibendurchmesser [mm]: 315; + eFSB; <input type="checkbox"/>		24.3417-1715.5 240890	TRW - Halter
			→	03/13→; für Bremsscheibendurchmesser [mm]: 315; + eFSB; <input type="checkbox"/>		24.3417-1716.5 240891	TRW - Halter
2.0 Turbo	184	07/11→05/17	←	04/14→; für Bremsscheibendurchmesser [mm]: 296; <input type="checkbox"/>		24.3601-1752.5 241444	- Halter
			→	für Bremsscheibendurchmesser [mm]: 315; + eFSB; <input type="checkbox"/>		24.3417-1715.5 240890	TRW - Halter
			→	für Bremsscheibendurchmesser [mm]: 315; + eFSB; <input type="checkbox"/>		24.3417-1716.5 240891	TRW - Halter

	kw			 	! #		
VAUXHALL - INSIGNIA Mk I (A) Sports Tourer (G09) 07/08→05/17							
 Bremsschlauch							
1.4	103	04/11→05/17	←	06/11→; für Bremsscheibendurchmesser [mm]: 337	2	24.5176-0464.3 331511	L= 464
			←	06/11→; für Bremsscheibendurchmesser [mm]: 296 / 321	2	24.5176-0494.3 331447	L= 494
			→	06/11→	2	24.5176-0384.3 331373	L= 384
1.4 LPG	103	07/12→05/17	←	für Bremsscheibendurchmesser [mm]: 337	2	24.5176-0464.3 331511	L= 464
1.6	85	07/08→07/12					
1.6 CDTI	100	07/15→05/17	←	für Bremsscheibendurchmesser [mm]: 296 / 321	2	24.5176-0494.3 331447	L= 494
1.6 Turbo	125 - 132	01/09→05/17					
1.8	103	07/08→05/17	→		2	24.5176-0384.3 331373	L= 384
2.0 Biturbo CDTI	143	03/12→05/17					
2.0 Biturbo CDTI 4x4	143	03/12→05/17					
2.0 CDTI	81 - 140	07/08→05/17					
2.0 CDTI 4x4	125 - 140	05/09→05/17					
2.0 Turbo	162 - 184	07/08→05/17					
2.0 Turbo 4x4	162	07/08→05/17					
2.0 CDTI	88	03/12→03/16	←	03/13→; für Bremsscheibendurchmesser [mm]: 337	2	24.5176-0464.3 331511	L= 464
			←	03/13→; für Bremsscheibendurchmesser [mm]: 296 / 321	2	24.5176-0494.3 331447	L= 494
			→	03/13→	2	24.5176-0384.3 331373	L= 384
2.0 CDTI 4x4	118	07/08→05/17	←	06/10→; für Bremsscheibendurchmesser [mm]: 337	2	24.5176-0464.3 331511	L= 464
			←	06/10→; für Bremsscheibendurchmesser [mm]: 296 / 321	2	24.5176-0494.3 331447	L= 494
			→	06/10→	2	24.5176-0384.3 331373	L= 384
2.8 V6 Turbo	191	08/08→05/17	→		2	24.5176-0384.3 331373	L= 384
2.8 VXR	239	07/09→05/17					







VAUXHALL - INSIGNIA Mk I (A) Stufenheck (G09) 07/08→05/17







 Bremssattel							
1.4	103	04/11→05/17	←	06/11→; für Bremsscheibendurchmesser [mm]: 296; ☐		24.3601-1752.5 241444	- Halter
			→	06/11→; für Bremsscheibendurchmesser [mm]: 315; + eFSB; ☐		24.3417-1715.5 240890	TRW - Halter
			→	06/11→; für Bremsscheibendurchmesser [mm]: 315; + eFSB; ☐		24.3417-1716.5 240891	TRW - Halter
1.4 LPG	103	07/12→05/17	←	für Bremsscheibendurchmesser [mm]: 296; ☐		24.3601-1752.5 241444	- Halter
1.6	85	07/08→07/12					
1.6 CDTI	100	07/15→05/17	→	für Bremsscheibendurchmesser [mm]: 315; + eFSB; ☐		24.3417-1715.5 240890	TRW - Halter
1.6 Turbo	132	01/09→05/17					
1.8	103	07/08→05/17	→	für Bremsscheibendurchmesser [mm]: 315; + eFSB; ☐		24.3417-1716.5 240891	TRW - Halter
2.0 Biturbo CDTI	143	03/12→05/17					
2.0 Biturbo CDTI 4x4	143	03/12→05/17					
2.0 CDTI	96 - 140	07/08→05/17					
2.0 CDTI 4x4	125 - 140	05/09→05/17					
2.0 Turbo	162	07/08→05/17					
2.0 Turbo 4x4	162 - 184	07/08→05/17					
2.0 CDTI 4x4	118	07/08→05/17	←	06/10→; für Bremsscheibendurchmesser [mm]: 296; ☐		24.3601-1752.5 241444	- Halter
			→	07/09→; für Bremsscheibendurchmesser [mm]: 315; + eFSB; ☐		24.3417-1715.5 240890	TRW - Halter
			→	07/09→; für Bremsscheibendurchmesser [mm]: 315; + eFSB; ☐		24.3417-1716.5 240891	TRW - Halter
2.0 Turbo	184	09/11→05/17	←	04/14→; für Bremsscheibendurchmesser [mm]: 296; ☐		24.3601-1752.5 241444	- Halter
→							

	kw					! #		
VAUXHALL - INSIGNIA Mk I (A) Stufenheck (G09) 07/08→05/17								
 Bremssattel								
2.0 Turbo	184	09/11→05/17	➔	04/14→; für Bremsscheibendurchmesser [mm]: 315; + eFSB; 		24.3417-1715.5	240890	TRW - Halter
			➔	04/14→; für Bremsscheibendurchmesser [mm]: 315; + eFSB; 		24.3417-1716.5	240891	TRW - Halter
 Bremsschlauch								
1.4	103	04/11→05/17	←	06/11→; für Bremsscheibendurchmesser [mm]: 337	2	24.5176-0464.3	331511	L= 464
			←	06/11→; für Bremsscheibendurchmesser [mm]: 296 / 321	2	24.5176-0494.3	331447	L= 494
			➔	06/11→	2	24.5176-0384.3	331373	L= 384
1.4 LPG	103	07/12→05/17	←	für Bremsscheibendurchmesser [mm]: 337	2	24.5176-0464.3	331511	L= 464
1.6	85	07/08→07/12						
1.6 CDTi	100	07/15→05/17	←	für Bremsscheibendurchmesser [mm]: 296 / 321	2	24.5176-0494.3	331447	L= 494
1.6 Turbo	132	01/09→05/17						
1.8	103	07/08→05/17	➔		2	24.5176-0384.3	331373	L= 384
2.0 Biturbo CDTI	143	03/12→05/17						
2.0 Biturbo CDTI 4x4	143	03/12→05/17						
2.0 CDTI	96 -	07/08→05/17						
	140							
2.0 CDTI 4x4	125 -	05/09→05/17						
	140							
2.0 Turbo	162	07/08→05/17						
2.0 Turbo 4x4	162 -	07/08→05/17						
	184							
2.8 V6 Turbo 4x4	191	07/08→05/17						
2.0 CDTI 4x4	118	07/08→05/17	←	06/10→; für Bremsscheibendurchmesser [mm]: 337	2	24.5176-0464.3	331511	L= 464
			←	06/10→; für Bremsscheibendurchmesser [mm]: 296 / 321	2	24.5176-0494.3	331447	L= 494
			➔	06/10→	2	24.5176-0384.3	331373	L= 384
2.0 Turbo	184	09/11→05/17	←	04/14→; für Bremsscheibendurchmesser [mm]: 337	2	24.5176-0464.3	331511	L= 464
			←	04/14→; für Bremsscheibendurchmesser [mm]: 296 / 321	2	24.5176-0494.3	331447	L= 494
			➔	04/14→	2	24.5176-0384.3	331373	L= 384
2.8 VXR	239	07/09→05/17	➔		2	24.5176-0384.3	331373	L= 384
VAUXHALL - MERIVA A (X03) 01/03→06/10								
 Bremssattel								
1.3 CDTI	51	04/05→06/10	←	→ 05/10; 		24.3571-9823.5	240499	ATE - Halter
			←	→ 05/10; 		24.3571-9824.5	240500	ATE - Halter
			➔	→ 05/10; 		24.3387-1701.5	240826	TRW - Halter
			➔	→ 05/10; 		24.3387-1702.5	240827	TRW - Halter
1.3 CDTI	55	01/03→10/09	←	09/03→; 		24.3571-9823.5	240499	ATE - Halter
			←	09/03→; 		24.3571-9824.5	240500	ATE - Halter
			➔	09/03→; 		24.3387-1701.5	240826	TRW - Halter
			➔	09/03→; 		24.3387-1702.5	240827	TRW - Halter
1.4 16V Twinport	66	01/03→06/10	←	07/04→ 05/10; Felge Lochzahl: 4; 		24.3541-1795.5	240788	TRW - Halter
			←	07/04→ 05/10; Felge Lochzahl: 4; 		24.3541-1796.5	240789	TRW - Halter
			←	07/04→ 05/10; Felge Lochzahl: 5; 		24.3571-9823.5	240499	ATE - Halter
			←	07/04→ 05/10; Felge Lochzahl: 5; 		24.3571-9824.5	240500	ATE - Halter
			➔	07/04→ 05/10; Felge Lochzahl: 4; 		24.3367-1707.5	240898	TRW - Halter
			➔	07/04→ 05/10; Felge Lochzahl: 4; 		24.3367-1708.5	240899	TRW - Halter
			➔	07/04→ 05/10; Felge Lochzahl: 5; 		24.3387-1701.5	240826	TRW - Halter
			➔	07/04→ 05/10; Felge Lochzahl: 5; 		24.3387-1702.5	240827	TRW - Halter
1.6 i	64	01/03→06/10	←	05/03→ 05/10; 		24.3541-1795.5	240788	TRW - Halter
			←	05/03→ 05/10; 		24.3541-1796.5	240789	TRW - Halter
→								











	kw			 	! #		
VAUXHALL - MERIVA A (X03) 01/03→06/10							
Bremssattel							
1.6 i	64	01/03→06/10	➔	44000001→; → 05/10; ☐		24.3367-1707.5 240898	TRW - Halter
			➔	44000001→; → 05/10; ☐		24.3367-1708.5 240899	TRW - Halter
			➔	05/03→; → 34999999; ☐		24.3367-1713.5 240900	TRW - Halter
			➔	05/03→; → 34999999; ☐		24.3367-1714.5 240901	TRW - Halter
1.6 i 16V	74	01/03→09/05	➔	05/03→; ☐		24.3571-9823.5 240499	ATE - Halter
			➔	05/03→; ☐		24.3571-9824.5 240500	ATE - Halter
			➔	05/03→; → 34999999; ☐		24.3384-1753.5 240824	TRW - Halter
			➔	05/03→; → 34999999; ☐		24.3384-1754.5 240825	TRW - Halter
			➔	44000001→; ☐		24.3387-1701.5 240826	TRW - Halter
			➔	44000001→; ☐		24.3387-1702.5 240827	TRW - Halter
1.6 i 16V Twinport	77	05/03→06/10	➔	01/06→ 05/10; ☐		24.3571-9823.5 240499	ATE - Halter
			➔	01/06→ 05/10; ☐		24.3571-9824.5 240500	ATE - Halter
			➔	01/06→ 05/10; ☐		24.3387-1701.5 240826	TRW - Halter
			➔	01/06→ 05/10; ☐		24.3387-1702.5 240827	TRW - Halter
1.6 Turbo	132	05/06→06/10	➔	→ 05/10; ☐		24.3571-9823.5 240499	ATE - Halter
			➔	→ 05/10; ☐		24.3571-9824.5 240500	ATE - Halter
1.7 CDTi	74	09/03→08/05	➔	☐		24.3571-9823.5 240499	ATE - Halter
			➔	☐		24.3571-9824.5 240500	ATE - Halter
			➔	→ 34999999; ☐		24.3384-1753.5 240824	TRW - Halter
			➔	→ 34999999; ☐		24.3384-1754.5 240825	TRW - Halter
			➔	44000001→; ☐		24.3387-1701.5 240826	TRW - Halter
			➔	44000001→; ☐		24.3387-1702.5 240827	TRW - Halter
1.7 DTI 1.8 i 16V	55 92	06/03→06/10 05/03→06/10	➔	→ 05/10; ☐		24.3571-9823.5 240499	ATE - Halter
			➔	→ 05/10; ☐		24.3571-9824.5 240500	ATE - Halter
			➔	→ 34999999; ☐		24.3384-1753.5 240824	TRW - Halter
			➔	→ 34999999; ☐		24.3384-1754.5 240825	TRW - Halter
			➔	44000001→; → 05/10; ☐		24.3387-1701.5 240826	TRW - Halter
			➔	44000001→; → 05/10; ☐		24.3387-1702.5 240827	TRW - Halter
Feder, Bremssattel							
1.3 CDTi 1.6 Turbo 1.7 DTI 1.8 i 16V	51 132 55 92	04/05→06/10 05/06→06/10 06/03→06/10 05/03→06/10	➔	→ 05/10	2	11.8116-0292.1 390521	ATE
1.3 CDTi	55	01/03→10/09	➔	09/03→	2	11.8116-0292.1 390521	ATE
1.4 16V Twinport	66	01/03→06/10	➔	07/04→ 05/10; Felge Lochzahl: 5	2	11.8116-0292.1 390521	ATE
1.6 i 16V	74	01/03→09/05	➔	05/03→	2	11.8116-0292.1 390521	ATE
1.6 i 16V Twinport	77	05/03→06/10	➔	01/06→ 05/10	2	11.8116-0292.1 390521	ATE
1.7 CDTi	74	09/03→08/05	➔		2	11.8116-0292.1 390521	ATE
Führungshülzensatz, Bremssattel							
1.3 CDTi 1.7 DTI 1.8 i 16V	51 55 92	04/05→06/10 06/03→06/10 05/03→06/10	➔	→ 05/10		11.0101-5407.2 260011	ATE
1.3 CDTi	55	01/03→10/09	➔	09/03→		11.0101-5407.2 260011	ATE
1.4 16V Twinport	66	01/03→06/10	➔	07/04→ 05/10; Felge Lochzahl: 5		11.0101-5407.2 260011	ATE
1.6 i 16V	74	01/03→09/05	➔	05/03→		11.0101-5407.2 260011	ATE
1.6 i 16V Twinport	77	05/03→06/10	➔	01/06→ 05/10		11.0101-5407.2 260011	ATE
1.7 CDTi	74	09/03→08/05	➔			11.0101-5407.2 260011	ATE
Führungsbolzen, Bremssattel							
1.3 CDTi 1.7 DTI 1.8 i 16V	51 55 92	04/05→06/10 06/03→06/10 05/03→06/10	➔	→ 05/10	2	11.8171-0008.1 990049	ATE
1.3 CDTi	55	01/03→10/09	➔	09/03→	2	11.8171-0008.1 990049	ATE
1.4 16V Twinport	66	01/03→06/10	➔	07/04→ 05/10; Felge Lochzahl: 5	2	11.8171-0008.1 990049	ATE
1.6 i 16V	74	01/03→09/05	➔	05/03→	2	11.8171-0008.1 990049	ATE
1.6 i 16V Twinport	77	05/03→06/10	➔	01/06→ 05/10	2	11.8171-0008.1 990049	ATE
➔							













	kw			 	! #		
VAUXHALL - MERIVA A (X03) 01/03→06/10							
Führungsbolzen, Bremsattel							
1.7 CDTi	74	09/03→08/05			2	11.8171-0008.1 990049	ATE
Bremsschlauch							
1.3 CDTi	51	04/05→06/10	←	→ 05/10	2	24.5256-0318.3 331426	L= 329
1.7 DTI	55	06/03→06/10	→	→ 05/10; ☐		24.5157-0218.3 331095	L= 219 L2= 185 mit Rohrleitung
1.8 i 16V	92	05/03→06/10	→	→ 05/10; ☐		24.5157-0219.3 331096	L= 219 L2= 185 mit Rohrleitung
1.3 CDTi	55	01/03→10/09	←	09/03→	2	24.5256-0318.3 331426	L= 329
			→	09/03→; ☐		24.5157-0218.3 331095	L= 219 L2= 185 mit Rohrleitung
			→	09/03→; ☐		24.5157-0219.3 331096	L= 219 L2= 185 mit Rohrleitung
1.4 16V Twinport	66	01/03→06/10	←	07/04→ 05/10	2	24.5256-0318.3 331426	L= 329
			→	07/04→ 05/10; ☐		24.5157-0218.3 331095	L= 219 L2= 185 mit Rohrleitung
			→	07/04→ 05/10; ☐		24.5157-0219.3 331096	L= 219 L2= 185 mit Rohrleitung
1.6 i	64	01/03→06/10	←	05/03→ 05/10	2	24.5256-0318.3 331426	L= 329
			→	05/03→ 05/10; ☐		24.5157-0218.3 331095	L= 219 L2= 185 mit Rohrleitung
			→	05/03→ 05/10; ☐		24.5157-0219.3 331096	L= 219 L2= 185 mit Rohrleitung
1.6 i 16V	74	01/03→09/05	←	05/03→	2	24.5256-0318.3 331426	L= 329
			→	05/03→; ☐		24.5157-0218.3 331095	L= 219 L2= 185 mit Rohrleitung
			→	05/03→; ☐		24.5157-0219.3 331096	L= 219 L2= 185 mit Rohrleitung
1.6 i 16V Twinport	77	05/03→06/10	←	01/06→ 05/10	2	24.5256-0318.3 331426	L= 329
			→	01/06→ 05/10; ☐		24.5157-0218.3 331095	L= 219 L2= 185 mit Rohrleitung
			→	01/06→ 05/10; ☐		24.5157-0219.3 331096	L= 219 L2= 185 mit Rohrleitung
1.6 Turbo	132	05/06→06/10	→	→ 05/10; ☐		24.5157-0218.3 331095	L= 219 L2= 185 mit Rohrleitung
			→	→ 05/10; ☐		24.5157-0219.3 331096	L= 219 L2= 185 mit Rohrleitung
1.7 CDTi	74	09/03→08/05	←		2	24.5256-0318.3 331426	L= 329
			→	☐		24.5157-0218.3 331095	L= 219 L2= 185 mit Rohrleitung
			→	☐		24.5157-0219.3 331096	L= 219 L2= 185 mit Rohrleitung
VAUXHALL - MERIVA Mk II (B) (S10) 06/10→							
Bremssattel							
1.3 CDTi	70	06/10→	←	☐		24.3571-9823.5 240499	ATE - Halter
1.3 CDTi	55	06/10→	←	☐		24.3571-9824.5 240500	ATE - Halter
1.4	74 - 103	06/10→	→	☐		24.3384-1775.5 240711	TRW - Halter
1.4 LPG	88	06/11→	→	☐		24.3384-1776.5 240712	TRW - Halter
1.6 CDTi	81 - 100	08/13→	→	☐			
1.7 CDTi	81 - 96	06/10→					
1.7 CDTi	74	06/10→					
1.6 CDTi	70	01/14→	←	03/14→; ☐		24.3571-9823.5 240499	ATE - Halter
			←	03/14→; ☐		24.3571-9824.5 240500	ATE - Halter
			→	03/14→; ☐		24.3384-1775.5 240711	TRW - Halter
			→	03/14→; ☐		24.3384-1776.5 240712	TRW - Halter
Feder, Bremsattel							
1.3 CDTi	70	06/10→			2	11.8116-0292.1 390521	ATE
1.3 CDTi	55	06/10→					
1.4	74 - 103	06/10→					
1.4 LPG	88	06/11→					
1.6 CDTi	81 - 100	08/13→					
1.7 CDTi	81 - 96	06/10→					
1.7 CDTi	74	06/10→					
1.6 CDTi	70	01/14→		03/14→	2	11.8116-0292.1 390521	ATE
Führungshülzensatz, Bremsattel							
1.3 CDTi	70	06/10→	←			11.0101-5407.2 260011	ATE
1.3 CDTi	55	06/10→					
1.4	74 - 103	06/10→					
1.4 LPG	88	06/11→					
1.6 CDTi	81 - 100	08/13→					
→							

	kw			 	! #		
VAUXHALL - MERIVA Mk II (B) (S10) 06/10→							
Führungshülzensatz, Bremsattel							
1.7 CDTi	81	06/10→	←			11.0101-5407.2 260011	ATE
	96	06/10→					
1.7 CDTi	74	06/10→					
1.6 CDTi	70	01/14→	←	03/14→		11.0101-5407.2 260011	ATE
Führungsbolzen, Bremsattel							
1.3 CDTi	70	06/10→			2	11.8171-0008.1 990049	ATE
1.3 CDTi	55	06/10→					
1.4	74 - 103	06/10→					
1.4 LPG	88	06/11→					
1.6 CDTi	81 - 100	08/13→					
1.7 CDTi	81 - 96	06/10→					
1.7 CDTi	74	06/10→					
1.6 CDTi	70	01/14→		03/14→	2	11.8171-0008.1 990049	ATE
Bremsschlauch							
1.3 CDTi	70	06/10→	←		2	24.5241-0429.3 331381	L= 429
1.3 CDTi	55	06/10→					
1.4	74 - 103	06/10→	→	☐		24.5157-0218.3 331095	L= 219 L2= 185 mit Rohrleitung
1.4 LPG	88	06/11→	→	☐		24.5157-0219.3 331096	L= 219 L2= 185 mit Rohrleitung
1.6 CDTi	81 - 100	08/13→					
1.7 CDTi	81 - 96	06/10→					
1.7 CDTi	74	06/10→					
1.6 CDTi	70	01/14→	←	03/14→	2	24.5241-0429.3 331381	L= 429
			→	03/14→; ☐		24.5157-0218.3 331095	L= 219 L2= 185 mit Rohrleitung
			→	03/14→; ☐		24.5157-0219.3 331096	L= 219 L2= 185 mit Rohrleitung
VAUXHALL - MOKKA / MOKKA X (J13) 06/12→							
Bremssattel							
1.4	103	04/13→	←	→ HB999999 / H4999999; ☐		24.3601-2601.5 241044	ATE - Halter
1.4 4x4	103 - 112	06/12→	←	→ HB999999 / H4999999; ☐		24.3601-2602.5 241045	ATE - Halter
1.6	85	06/12→	→	→ HB999999 / H4999999; ☐		24.3382-7003.5 241076	ATE - Halter
1.6 CDTi	100	01/15→	→	→ HB999999 / H4999999; ☐		24.3382-7004.5 241077	ATE - Halter
1.6 CDTi	81	06/15→					
1.6 CDTi 4x4	100	01/15→					
1.7 CDTi	96	06/12→					
1.7 CDTi 4x4	96	06/12→					
Halter, Bremsattel							
1.4	103	04/13→	→			11.8170-1105.1 260112	ATE
1.4 4x4	103 - 112	06/12→					
1.6	85	06/12→					
1.6 CDTi	100	01/15→					
1.6 CDTi	81	06/15→					
1.6 CDTi 4x4	100	01/15→					
1.7 CDTi	96	06/12→					
1.7 CDTi 4x4	96	06/12→					
Zubehörsatz, Bremsattel							
1.4	103	04/13→	←	08.2012→		11.0103-0002.2 250157	ATE
1.4 4x4	103 - 112	06/12→	→			11.0103-0001.2 250156	ATE
1.6	85	06/12→					
1.6 CDTi	100	01/15→					
1.6 CDTi	81	06/15→					
1.6 CDTi 4x4	100	01/15→					
1.7 CDTi	96	06/12→					
1.7 CDTi 4x4	96	06/12→					
Bremsschlauch							
1.4	103	04/13→	←		2	24.5176-0475.3 331592	L= 475
1.4 4x4	103 - 112	06/12→					
1.6	85	06/12→					
1.6 CDTi	100	01/15→					
1.6 CDTi	81	06/15→					
1.6 CDTi 4x4	100	01/15→					
1.7 CDTi	96	06/12→					
1.7 CDTi 4x4	96	06/12→					



	kw					! #			
VAUXHALL - MONTEREY (M92) 09/91→07/98									
 Bremssattel									
3.1 TD	84	09/91→07/98	←	☐		24.3601-1717.5	240391	AKE - Halter	
3.2	130	06/92→07/98	←	☐		24.3601-1718.5	240392	AKE - Halter	
			→	☐		24.3411-1701.5	240361	AKE - Halter	
			→	☐		24.3411-1702.5	240362	AKE - Halter	
VAUXHALL - MONTEREY Mk II (M98) 07/98→08/99									
 Bremssattel									
3.0 DTI	117	07/98→08/99	←	☐		24.3601-1717.5	240391	AKE - Halter	
3.5 V6 24V	158	07/98→08/99	←	☐		24.3601-1718.5	240392	AKE - Halter	
			→	☐		24.3411-1701.5	240361	AKE - Halter	
			→	☐		24.3411-1702.5	240362	AKE - Halter	
VAUXHALL - MOVANO Mk I (A) Chassis/Cab (X70) 10/98→12/10									
 Bremssattel									
2.2 DTI	66	09/00→05/10	→	☐	→ 01/10; ☐	24.3424-1701.5	240561	BOS - Halter	
2.5 CDTI	74	10/06→12/10	→	☐		24.3424-1702.5	240562	BOS - Halter	
3.0 DTI	100	10/03→05/10	→	☐		24.3424-1701.5	240561	BOS - Halter	
2.5 CDTI	88 - 107	08/06→05/10	→	☐	09/06→ 01/10; ☐	24.3424-1701.5	240561	BOS - Halter	
			→	☐	09/06→ 01/10; ☐	24.3424-1702.5	240562	BOS - Halter	
2.5 CDTI	73	11/03→12/06	→	☐		24.3424-1701.5	240561	BOS - Halter	
2.5 DTI	84	01/01→12/06	→	☐		24.3424-1702.5	240562	BOS - Halter	
2.8 DTI	84	10/98→10/01	→	☐		24.3424-1701.5	240561	BOS - Halter	
2.5 D	59	10/98→08/02	→	☐	→ 09/00; ☐	24.3424-1701.5	240561	BOS - Halter	
			→	☐	→ 09/00; ☐	24.3424-1702.5	240562	BOS - Halter	
 Bremsschlauch									
2.2 DTI	66	09/00→05/10			→ 08/03; für Fahrzeuge mit Scheibenbremse an der Hinterachse; ▲	2	24.5134-0457.3	330752	L= 457
					→ 08/03; für Fahrzeuge mit Scheibenbremse an der Hinterachse; ▼	2	24.5134-0468.3	330704	L= 468
					→ 08/03; für Fahrzeuge mit Trommelbremse an der Hinterachse; ▲	2	24.5134-0518.3	330705	L= 518
					→ 08/03; für Fahrzeuge mit Trommelbremse an der Hinterachse; ▼	2	24.5134-0562.3	330706	L= 568
			←		09/03→ 08/06	2	24.5111-0510.3	330819	L= 510
			→		→ 08/03; am Bremssattel	2	24.5111-0326.3	330766	L= 326
			→		09/03→ 01/10; ☐		24.5251-0465.3	330822	L= 465
			→		09/03→ 01/10; ☐		24.5258-0450.3	330824	L= 450
2.5 CDTI	88 - 107	08/06→05/10	→		09/06→ 01/10; ☐		24.5251-0465.3	330822	L= 465
			→		09/06→ 01/10; ☐		24.5258-0450.3	330824	L= 450
2.5 CDTI	73	11/03→12/06	←			2	24.5111-0510.3	330819	L= 510
			→		☐		24.5251-0465.3	330822	L= 465
			→		☐		24.5258-0450.3	330824	L= 450
2.5 CDTI	74	10/06→12/10	→		→ 01/10; ☐		24.5251-0465.3	330822	L= 465
			→		→ 01/10; ☐		24.5258-0450.3	330824	L= 450
2.5 D	59	10/98→08/02			→ 09/00; für Fahrzeuge mit Scheibenbremse an der Hinterachse; ▲	2	24.5134-0457.3	330752	L= 457
					→ 09/00; für Fahrzeuge mit Scheibenbremse an der Hinterachse; ▼	2	24.5134-0468.3	330704	L= 468
					→ 09/00; für Fahrzeuge mit Trommelbremse an der Hinterachse; ▲	2	24.5134-0518.3	330705	L= 518
					→ 09/00; für Fahrzeuge mit Trommelbremse an der Hinterachse; ▼	2	24.5134-0562.3	330706	L= 568
			→		→ 09/00; am Bremssattel	2	24.5111-0326.3	330766	L= 326
→									

	kw					! #		
VAUXHALL - MOVANO Mk I (A) Chassis/Cab (X70) 10/98→12/10								
 Bremsschlauch								
2.5 DTI	84	01/01→12/06		→ 08/03; für Fahrzeuge mit Scheibenbremse an der Hinterachse; ▲	2	24.5134-0457.3	330752	L= 457
				→ 08/03; für Fahrzeuge mit Scheibenbremse an der Hinterachse; ▼	2	24.5134-0468.3	330704	L= 468
				→ 08/03; für Fahrzeuge mit Trommelbremse an der Hinterachse; ▲	2	24.5134-0518.3	330705	L= 518
				→ 08/03; für Fahrzeuge mit Trommelbremse an der Hinterachse; ▼	2	24.5134-0562.3	330706	L= 568
			←	09/03→ 08/06	2	24.5111-0510.3	330819	L= 510
			→	→ 08/03; am Bremssattel	2	24.5111-0326.3	330766	L= 326
			→	09/03→; □		24.5251-0465.3	330822	L= 465
			→	09/03→; □		24.5258-0450.3	330824	L= 450
2.8 DTI	84	10/98→10/01		für Fahrzeuge mit Scheibenbremse an der Hinterachse; ▲	2	24.5134-0457.3	330752	L= 457
				für Fahrzeuge mit Scheibenbremse an der Hinterachse; ▼	2	24.5134-0468.3	330704	L= 468
				für Fahrzeuge mit Trommelbremse an der Hinterachse; ▲	2	24.5134-0518.3	330705	L= 518
				für Fahrzeuge mit Trommelbremse an der Hinterachse; ▼	2	24.5134-0562.3	330706	L= 568
			→	am Bremssattel	2	24.5111-0326.3	330766	L= 326
3.0 DTi	100	10/03→05/10	←	→ 08/06	2	24.5111-0510.3	330819	L= 510
			→	→ 01/10; □		24.5251-0465.3	330822	L= 465
			→	→ 01/10; □		24.5258-0450.3	330824	L= 450
VAUXHALL - MOVANO Mk I (A) Combi (X70) 10/98→05/10								
 Bremssattel								
1.9 DTI	60	10/01→05/10	→	→ 01/10; □		24.3424-1701.5	240561	BOS - Halter
2.2 DTI	66	09/00→05/10	→	→ 01/10; □		24.3424-1702.5	240562	BOS - Halter
3.0 DTi	100	10/03→05/10	→	→ 01/10; □		24.3424-1701.5	240561	BOS - Halter
2.5 CDTI	74 - 88	10/01→08/09	→	09/06→; □		24.3424-1701.5	240561	BOS - Halter
			→	09/06→; □		24.3424-1702.5	240562	BOS - Halter
2.5 CDTI	107	08/06→05/10	→	09/06→ 01/10; □		24.3424-1701.5	240561	BOS - Halter
			→	09/06→ 01/10; □		24.3424-1702.5	240562	BOS - Halter
2.5 D	59	10/98→09/00	→	□		24.3424-1701.5	240561	BOS - Halter
2.5 DTI	84	10/01→08/09	→	□		24.3424-1702.5	240562	BOS - Halter
2.8 DTI	84	10/98→10/01	→	□		24.3424-1702.5	240562	BOS - Halter
 Bremsschlauch								
1.9 DTI 2.2 DTI	60 66	10/01→05/10 09/00→05/10		→ 08/03; für Fahrzeuge mit Scheibenbremse an der Hinterachse; ▲	2	24.5134-0457.3	330752	L= 457
				→ 08/03; für Fahrzeuge mit Scheibenbremse an der Hinterachse; ▼	2	24.5134-0468.3	330704	L= 468
				→ 08/03; für Fahrzeuge mit Trommelbremse an der Hinterachse; ▲	2	24.5134-0518.3	330705	L= 518
				→ 08/03; für Fahrzeuge mit Trommelbremse an der Hinterachse; ▼	2	24.5134-0562.3	330706	L= 568
			←	09/03→ 08/06	2	24.5111-0510.3	330819	L= 510
			→	→ 08/03; am Bremssattel	2	24.5111-0326.3	330766	L= 326
			→	09/03→ 01/10; □		24.5251-0465.3	330822	L= 465
			→	09/03→ 01/10; □		24.5258-0450.3	330824	L= 450
2.5 CDTI	74 - 88	10/01→08/09	→	09/06→; □		24.5251-0465.3	330822	L= 465
			→	09/06→; □		24.5258-0450.3	330824	L= 450
2.5 CDTI	107	08/06→05/10	→	09/06→ 01/10; □		24.5251-0465.3	330822	L= 465
			→	09/06→ 01/10; □		24.5258-0450.3	330824	L= 450
2.5 D 2.8 DTI →	59 84	10/98→09/00 10/98→10/01		für Fahrzeuge mit Scheibenbremse an der Hinterachse; ▲	2	24.5134-0457.3	330752	L= 457



VAUXHALL - MOVANO Mk I (A) Combi (X70) 10/98→05/10

 **Bremsschlauch**

2.5 D 2.8 DTI	59 84	10/98→09/00 10/98→10/01		für Fahrzeuge mit Scheibenbremse an der Hinterachse; ▼	2	24.5134-0468.3	330704	L= 468
				für Fahrzeuge mit Trommelbremse an der Hinterachse; ▲	2	24.5134-0518.3	330705	L= 518
				für Fahrzeuge mit Trommelbremse an der Hinterachse; ▼	2	24.5134-0562.3	330706	L= 568
			➡	am Bremssattel	2	24.5111-0326.3	330766	L= 326
2.5 DTI	84	10/01→08/09		→ 08/03; für Fahrzeuge mit Scheibenbremse an der Hinterachse; ▲	2	24.5134-0457.3	330752	L= 457
				→ 08/03; für Fahrzeuge mit Scheibenbremse an der Hinterachse; ▼	2	24.5134-0468.3	330704	L= 468
				→ 08/03; für Fahrzeuge mit Trommelbremse an der Hinterachse; ▲	2	24.5134-0518.3	330705	L= 518
				→ 08/03; für Fahrzeuge mit Trommelbremse an der Hinterachse; ▼	2	24.5134-0562.3	330706	L= 568
			←	09/03→ 08/06	2	24.5111-0510.3	330819	L= 510
			➡	→ 08/03; am Bremssattel	2	24.5111-0326.3	330766	L= 326
			➡	09/03→; □		24.5251-0465.3	330822	L= 465
			➡	09/03→; □		24.5258-0450.3	330824	L= 450
3.0 DTI	100	10/03→05/10	←	→ 08/06	2	24.5111-0510.3	330819	L= 510
			➡	→ 01/10; □		24.5251-0465.3	330822	L= 465
			➡	→ 01/10; □		24.5258-0450.3	330824	L= 450













VAUXHALL - MOVANO Mk I (A) Van (X70) 10/98→12/10









 **Bremssattel**







1.9 DTI	60	10/01→05/10	➡	→ 01/10; □		24.3424-1701.5	240561	BOS - Halter
2.2 DTI	66	09/00→05/10	➡	→ 01/10; □		24.3424-1702.5	240562	BOS - Halter
2.5 CDTI	74	10/06→12/10						
2.5 DTI	84	10/01→05/10						
3.0 DTI	100	10/03→05/10						
2.5	73	11/03→12/06	➡	□		24.3424-1701.5	240561	BOS - Halter
2.5 D	59	10/98→09/00	➡	□		24.3424-1702.5	240562	BOS - Halter
2.8 TDI	84	10/98→10/01						
2.5 CDTI	88 - 107	08/06→05/10	➡	09/06→ 01/10; □		24.3424-1701.5	240561	BOS - Halter
			➡	09/06→ 01/10; □		24.3424-1702.5	240562	BOS - Halter

 **Bremsschlauch**

1.9 DTI 2.2 DTI 2.5 DTI	60 66 84	10/01→05/10 09/00→05/10 10/01→05/10		→ 08/03; für Fahrzeuge mit Scheibenbremse an der Hinterachse; ▲	2	24.5134-0457.3	330752	L= 457
				→ 08/03; für Fahrzeuge mit Scheibenbremse an der Hinterachse; ▼	2	24.5134-0468.3	330704	L= 468
				→ 08/03; für Fahrzeuge mit Trommelbremse an der Hinterachse; ▲	2	24.5134-0518.3	330705	L= 518
				→ 08/03; für Fahrzeuge mit Trommelbremse an der Hinterachse; ▼	2	24.5134-0562.3	330706	L= 568
			←	09/03→ 08/06	2	24.5111-0510.3	330819	L= 510
			➡	→ 08/03; am Bremssattel	2	24.5111-0326.3	330766	L= 326
			➡	09/03→ 01/10; □		24.5251-0465.3	330822	L= 465
			➡	09/03→ 01/10; □		24.5258-0450.3	330824	L= 450
2.5	73	11/03→12/06	←		2	24.5111-0510.3	330819	L= 510
			➡	□		24.5251-0465.3	330822	L= 465
			➡	□		24.5258-0450.3	330824	L= 450
2.5 CDTI	74	10/06→12/10	➡	→ 01/10; □		24.5251-0465.3	330822	L= 465
			➡	→ 01/10; □		24.5258-0450.3	330824	L= 450
2.5 CDTI	88 - 107	08/06→05/10	➡	09/06→ 01/10; □		24.5251-0465.3	330822	L= 465
			➡	09/06→ 01/10; □		24.5258-0450.3	330824	L= 450
2.5 D 2.8 TDI →	59 84	10/98→09/00 10/98→10/01		für Fahrzeuge mit Scheibenbremse an der Hinterachse; ▲	2	24.5134-0457.3	330752	L= 457

	kw			 	! #			
VAUXHALL - MOVANO Mk I (A) Van (X70) 10/98→12/10								
 Bremsschlauch								
2.5 D 2.8 TDI	59 84	10/98→09/00 10/98→10/01		für Fahrzeuge mit Scheibenbremse an der Hinterachse; ▾	2	24.5134-0468.3	330704	L= 468
				für Fahrzeuge mit Trommelbremse an der Hinterachse; ▴	2	24.5134-0518.3	330705	L= 518
				für Fahrzeuge mit Trommelbremse an der Hinterachse; ▾	2	24.5134-0562.3	330706	L= 568
			➡	am Bremssattel	2	24.5111-0326.3	330766	L= 326
3.0 DTi	100	10/03→05/10	←	→ 08/06	2	24.5111-0510.3	330819	L= 510
			➡	→ 01/10; ▣		24.5251-0465.3	330822	L= 465
			➡	→ 01/10; ▣		24.5258-0450.3	330824	L= 450
VAUXHALL - MOVANO Mk II (B) Chassis/Cab (X62) 05/10→								
 Bremssattel								
2.3 CDTi FWD 2.3 CDTi RWD	74 - 132 74 - 120	05/10→ 05/10→	←	▣		24.3481-1821.5	241355	BRE - Halter
			←	▣		24.3481-1822.5	241356	BRE - Halter
			➡	für Einfachbereifung; ▣		24.3484-1703.5	241303	BOS - Halter
			➡	für Einfachbereifung; ▣		24.3484-1704.5	241304	BOS - Halter
2.3 CDTi FWD 2.3 CDTi RWD	96 96	10/16→ 10/16→	←	▣		24.3481-1821.5	241355	BRE - Halter
			←	▣		24.3481-1822.5	241356	BRE - Halter
			➡	11/16→; für Einfachbereifung; ▣		24.3484-1703.5	241303	BOS - Halter
			➡	11/16→; für Einfachbereifung; ▣		24.3484-1704.5	241304	BOS - Halter
 Bremsschlauch								
2.3 CDTi FWD	74 - 132	05/10→	←		2	24.5103-0375.3	331556	L= 375
			➡		2	24.5111-0595.3	331495	L= 595
2.3 CDTi FWD	96	10/16→	←	11/16→	2	24.5103-0375.3	331556	L= 375
			➡	11/16→	2	24.5111-0595.3	331495	L= 595
2.3 CDTi RWD	74 - 120	05/10→	←		2	24.5103-0375.3	331556	L= 375
2.3 CDTi RWD	96	10/16→	←	11/16→	2	24.5103-0375.3	331556	L= 375
VAUXHALL - MOVANO Mk II (B) Combi (X62) 05/10→								
 Bremssattel								
2.3 CDTi FWD	74 - 125	05/10→	←	▣		24.3481-1821.5	241355	BRE - Halter
			←	▣		24.3481-1822.5	241356	BRE - Halter
			➡	für Einfachbereifung; ▣		24.3484-1703.5	241303	BOS - Halter
			➡	für Einfachbereifung; ▣		24.3484-1704.5	241304	BOS - Halter
 Bremsschlauch								
2.3 CDTi FWD	74 - 125	05/10→	←		2	24.5103-0375.3	331556	L= 375
			➡		2	24.5111-0595.3	331495	L= 595
VAUXHALL - MOVANO Mk II (B) VAN (X62) 05/10→								
 Bremssattel								
2.3 CDTi FWD 2.3 CDTi RWD	74 - 132 74 - 120	05/10→ 05/10→	←	▣		24.3481-1821.5	241355	BRE - Halter
			←	▣		24.3481-1822.5	241356	BRE - Halter
			➡	für Einfachbereifung; ▣		24.3484-1703.5	241303	BOS - Halter
			➡	für Einfachbereifung; ▣		24.3484-1704.5	241304	BOS - Halter
2.3 CDTi FWD	81	02/12→	←	▣		24.3481-1821.5	241355	BRE - Halter
			←	▣		24.3481-1822.5	241356	BRE - Halter
			➡	05/14→; für Einfachbereifung; ▣		24.3484-1703.5	241303	BOS - Halter
			➡	05/14→; für Einfachbereifung; ▣		24.3484-1704.5	241304	BOS - Halter
2.3 CDTi FWD 2.3 CDTi RWD	96 96	10/16→ 10/16→	←	▣		24.3481-1821.5	241355	BRE - Halter
			←	▣		24.3481-1822.5	241356	BRE - Halter
			➡	11/16→; für Einfachbereifung; ▣		24.3484-1703.5	241303	BOS - Halter
			➡	11/16→; für Einfachbereifung; ▣		24.3484-1704.5	241304	BOS - Halter
→								

	kw			 	! #		
VAUXHALL - MOVANO Mk II (B) VAN (X62) 05/10→							
 Bremsschlauch							
2.3 CDTI FWD	74 - 132	05/10→	←		2	24.5103-0375.3 331556	L= 375
			→		2	24.5111-0595.3 331495	L= 595
2.3 CDTI FWD	81	02/12→	←	05/14→	2	24.5103-0375.3 331556	L= 375
			→	05/14→	2	24.5111-0595.3 331495	L= 595
2.3 CDTI FWD	96	10/16→	←	11/16→	2	24.5103-0375.3 331556	L= 375
			→	11/16→	2	24.5111-0595.3 331495	L= 595
2.3 CDTI RWD	74 - 120	05/10→	←		2	24.5103-0375.3 331556	L= 375
2.3 CDTI RWD	96	10/16→	←	11/16→	2	24.5103-0375.3 331556	L= 375
VAUXHALL - OMEGA (B) Kombi (V94) 12/93→06/03							
 Bremssattel							
2.0 2.0 Dualfuel	85 100	03/94→09/99 01/99→07/01	←	W1000001→; ☐		24.3571-1705.5 240069	TRW - Halter
			←	W1000001→; ☐		24.3571-1706.5 240070	TRW - Halter
			→	V; ☐		24.4421-0043.5 230125	ATE
			→	V; ☐		24.4421-0044.5 230126	ATE
			→	☐		24.9240-0039.5 230055	ATE
			→	☐		24.9240-0040.5 230056	ATE
2.0 16V	100	03/94→07/01	←	W1000001→; → 09/99; ☐		24.3571-1705.5 240069	TRW - Halter
			←	W1000001→; → 09/99; ☐		24.3571-1706.5 240070	TRW - Halter
			→	→ 09/99; V; ☐		24.4421-0043.5 230125	ATE
			→	→ 09/99; V; ☐		24.4421-0044.5 230126	ATE
			→	→ 09/99; ☐		24.9240-0039.5 230055	ATE
			→	→ 09/99; ☐		24.9240-0040.5 230056	ATE
2.0 DTI 16V	74	01/98→09/00	←	→ 08/00; ☐		24.3571-1705.5 240069	TRW - Halter
			←	→ 08/00; ☐		24.3571-1706.5 240070	TRW - Halter
			→	→ 08/00; V; ☐		24.4421-0043.5 230125	ATE
			→	→ 08/00; V; ☐		24.4421-0044.5 230126	ATE
			→	→ 08/00; ☐		24.9240-0039.5 230055	ATE
			→	→ 08/00; ☐		24.9240-0040.5 230056	ATE
2.2 16V	106	02/94→06/03	←	10/99→; ☐		24.3571-1705.5 240069	TRW - Halter
			←	10/99→; ☐		24.3571-1706.5 240070	TRW - Halter
			→	10/99→; V; ☐		24.4421-0043.5 230125	ATE
			→	10/99→; V; ☐		24.4421-0044.5 230126	ATE
			→	10/99→; ☐		24.9240-0039.5 230055	ATE
			→	10/99→; ☐		24.9240-0040.5 230056	ATE
2.2 DTI 16V 2.6 V6	88 132	08/00→06/03 08/00→06/03	←	09/00→; ☐		24.3571-1705.5 240069	TRW - Halter
			←	09/00→; ☐		24.3571-1706.5 240070	TRW - Halter
			→	09/00→; V; ☐		24.4421-0043.5 230125	ATE
			→	09/00→; V; ☐		24.4421-0044.5 230126	ATE
			→	09/00→; ☐		24.9240-0039.5 230055	ATE
			→	09/00→; ☐		24.9240-0040.5 230056	ATE
2.5 TD 2.5 V6 3.0 V6 3.2 V6	96 125 155 160	04/94→07/01 03/94→09/00 07/94→07/00 02/01→06/03	←	☐		24.3571-1705.5 240069	TRW - Halter
			←	☐		24.3571-1706.5 240070	TRW - Halter
			→	V; ☐		24.4421-0043.5 230125	ATE
			→	V; ☐		24.4421-0044.5 230126	ATE
			→	☐		24.9240-0039.5 230055	ATE
			→	☐		24.9240-0040.5 230056	ATE
Feder, Bremssattel							
2.0 2.0 16V 2.0 Dualfuel →	85 100 100	03/94→09/99 03/94→07/01 01/99→07/01	←	→ V1999999; nicht für Sonderfahrzeuge / nicht für Polizei- fahrzeuge	2	11.8116-0292.1 390521	ATE

	kw					! #		
VAUXHALL - OMEGA (B) Kombi (V94) 12/93→06/03								
Führungshülzensatz, Bremsattel								
2.0 2.0 16V 2.0 Dualfuel	85 100 100	03/94→09/99 03/94→07/01 01/99→07/01	←	→ V1999999; nicht für Sonderfahrzeuge / nicht für Polizei- fahrzeuge			11.0101-5407.2 260011	ATE
Führungsbolzen, Bremsattel								
2.0 2.0 16V 2.0 Dualfuel	85 100 100	03/94→09/99 03/94→07/01 01/99→07/01	←	→ V1999999; nicht für Sonderfahrzeuge / nicht für Polizei- fahrzeuge		2	11.8171-0008.1 990049	ATE
Zubehörsatz, Bremsattel								
2.0 2.0 Dualfuel	85 100	03/94→09/99 01/99→07/01	←	W1000001→			24.0101-3401.2 260043	TRW
2.0 16V	100	03/94→07/01	←	W1000001→; → 09/99			24.0101-3401.2 260043	TRW
2.0 DTI 16V	74	01/98→09/00	←	→ 08/00			24.0101-3401.2 260043	TRW
2.2 16V	106	02/94→06/03	←	10/99→			24.0101-3401.2 260043	TRW
2.2 DTI 16V 2.6 V6	88 132	08/00→06/03 08/00→06/03	←	09/00→			24.0101-3401.2 260043	TRW
2.5 TD 2.5 V6 3.0 V6 3.2 V6	96 125 155 160	04/94→07/01 03/94→09/00 07/94→07/00 02/01→06/03	←				24.0101-3401.2 260043	TRW
Bremsschlauch								
2.0 2.0 Dualfuel	85 100	03/94→09/99 01/99→07/01	←			2	83.7216-0404.3 330374	L= 400
2.5 TD 2.5 V6 3.0 V6 3.2 V6	96 125 155 160	04/94→07/01 03/94→09/00 07/94→07/00 02/01→06/03	→			2	24.5233-0200.3 330425	L= 198
2.0 16V	100	03/94→07/01	←	→ 09/99		2	83.7216-0404.3 330374	L= 400
			→	→ 09/99		2	24.5233-0200.3 330425	L= 198
2.0 DTI 16V	74	01/98→09/00	←	→ 08/00		2	83.7216-0404.3 330374	L= 400
			→	→ 08/00		2	24.5233-0200.3 330425	L= 198
2.2 16V	106	02/94→06/03	←	10/99→		2	83.7216-0404.3 330374	L= 400
			→	10/99→		2	24.5233-0200.3 330425	L= 198
2.2 DTI 16V 2.6 V6	88 132	08/00→06/03 08/00→06/03	←	09/00→		2	83.7216-0404.3 330374	L= 400
			→	09/00→		2	24.5233-0200.3 330425	L= 198
VAUXHALL - OMEGA (B) Stufenheck (V94) 12/93→07/03								
Bremssattel								
2.0 2.0 Dualfuel	85 100	03/94→09/99 05/98→07/01	←	W1000001→; ☐			24.3571-1705.5 240069	TRW - Halter
			←	W1000001→; ☐			24.3571-1706.5 240070	TRW - Halter
			→	V; ☐			24.4421-0043.5 230125	ATE
			→	V; ☐			24.4421-0044.5 230126	ATE
			→	☐			24.9240-0039.5 230055	ATE
			→	☐			24.9240-0040.5 230056	ATE
2.0 16V	100	03/94→07/01	←	W1000001→; → 09/99; ☐			24.3571-1705.5 240069	TRW - Halter
			←	W1000001→; → 09/99; ☐			24.3571-1706.5 240070	TRW - Halter
			→	→ 09/99; V; ☐			24.4421-0043.5 230125	ATE
			→	→ 09/99; V; ☐			24.4421-0044.5 230126	ATE
			→	→ 09/99; ☐			24.9240-0039.5 230055	ATE
			→	→ 09/99; ☐			24.9240-0040.5 230056	ATE
2.0 DTI 16V	74	01/98→09/00	←	→ 08/00; ☐			24.3571-1705.5 240069	TRW - Halter
			←	→ 08/00; ☐			24.3571-1706.5 240070	TRW - Halter
			→	→ 08/00; V; ☐			24.4421-0043.5 230125	ATE
			→	→ 08/00; V; ☐			24.4421-0044.5 230126	ATE
			→	→ 08/00; ☐			24.9240-0039.5 230055	ATE
			→	→ 08/00; ☐			24.9240-0040.5 230056	ATE
2.2 16V	106	01/94→06/03	←	10/99→; ☐			24.3571-1705.5 240069	TRW - Halter
			←	10/99→; ☐			24.3571-1706.5 240070	TRW - Halter
			→	10/99→; V; ☐			24.4421-0043.5 230125	ATE
→								



VAUXHALL - OMEGA (B) Stufenheck (V94) 12/93→07/03

Bremssattel

2.2 16V	106	01/94→06/03	➔	10/99→; V; ☐	24.4421-0044.5	230126	ATE
			➔	10/99→; ☐	24.9240-0039.5	230055	ATE
			➔	10/99→; ☐	24.9240-0040.5	230056	ATE
2.2 DTI 16V 2.6 V6	88 132	08/00→07/03 08/00→07/03	←	09/00→; ☐	24.3571-1705.5	240069	TRW - Halter
			←	09/00→; ☐	24.3571-1706.5	240070	TRW - Halter
			➔	09/00→; V; ☐	24.4421-0043.5	230125	ATE
			➔	09/00→; V; ☐	24.4421-0044.5	230126	ATE
			➔	09/00→; ☐	24.9240-0039.5	230055	ATE
			➔	09/00→; ☐	24.9240-0040.5	230056	ATE
2.5 TD 2.5 V6 3.0 V6 3.2 V6	96 125 155 160	04/94→07/01 03/94→09/00 04/94→07/00 02/01→07/03	←	☐	24.3571-1705.5	240069	TRW - Halter
			←	☐	24.3571-1706.5	240070	TRW - Halter
			➔	V; ☐	24.4421-0043.5	230125	ATE
			➔	V; ☐	24.4421-0044.5	230126	ATE
			➔	☐	24.9240-0039.5	230055	ATE
			➔	☐	24.9240-0040.5	230056	ATE

Feder, Bremssattel

2.0 2.0 16V 2.0 Dualfuel	85 100 100	03/94→09/99 03/94→07/01 05/98→07/01	←	→ V1999999; nicht für Sonderfahrzeuge / nicht für Polizei- fahrzeuge	2	11.8116-0292.1	390521	ATE
--------------------------------	------------------	---	---	--	---	----------------	--------	-----

Führungshülzensatz, Bremssattel

2.0 2.0 16V 2.0 Dualfuel	85 100 100	03/94→09/99 03/94→07/01 05/98→07/01	←	→ V1999999; nicht für Sonderfahrzeuge / nicht für Polizei- fahrzeuge		11.0101-5407.2	260011	ATE
--------------------------------	------------------	---	---	--	--	----------------	--------	-----

Führungsbolzen, Bremssattel

2.0 2.0 16V 2.0 Dualfuel	85 100 100	03/94→09/99 03/94→07/01 05/98→07/01	←	→ V1999999; nicht für Sonderfahrzeuge / nicht für Polizei- fahrzeuge	2	11.8171-0008.1	990049	ATE
--------------------------------	------------------	---	---	--	---	----------------	--------	-----

Zubehörsatz, Bremssattel

2.0 2.0 Dualfuel	85	03/94→09/99	←	W1000001→		24.0101-3401.2	260043	TRW	
	100	05/98→07/01							
2.0 16V	100	03/94→07/01	←	W1000001→; → 09/99		24.0101-3401.2	260043	TRW	
2.0 DTI 16V	74	01/98→09/00	←	→ 08/00		24.0101-3401.2	260043	TRW	
2.2 16V	106	01/94→06/03	←	10/99→		24.0101-3401.2	260043	TRW	
			➔						
2.2 DTI 16V 2.6 V6	88 132	08/00→07/03 08/00→07/03	←	09/00→		24.0101-3401.2	260043	TRW	
			➔						
2.5 TD 2.5 V6 3.0 V6 3.2 V6	96 125 155 160	04/94→07/01 03/94→09/00 04/94→07/00 02/01→07/03	←			24.0101-3401.2	260043	TRW	
			➔						
			➔						
			➔						























































Bremsschlauch







2.0 2.0 Dualfuel	85	03/94→09/99	←		2	83.7216-0404.3	330374	L= 400	
	100	05/98→07/01							
2.5 TD 2.5 V6 3.0 V6 3.2 V6	96 125 155 160	04/94→07/01 03/94→09/00 04/94→07/00 02/01→07/03	➔		2	24.5233-0200.3	330425	L= 198	
			➔						
			➔						
			➔						
2.0 16V	100	03/94→07/01	←	→ 09/99	2	83.7216-0404.3	330374	L= 400	
			➔	→ 09/99	2	24.5233-0200.3	330425	L= 198	
2.0 DTI 16V	74	01/98→09/00	←	→ 08/00	2	83.7216-0404.3	330374	L= 400	
			➔	→ 08/00	2	24.5233-0200.3	330425	L= 198	
2.2 16V	106	01/94→06/03	←	10/99→	2	83.7216-0404.3	330374	L= 400	
			➔	10/99→	2	24.5233-0200.3	330425	L= 198	
2.2 DTI 16V 2.6 V6	88 132	08/00→07/03 08/00→07/03	←	09/00→	2	83.7216-0404.3	330374	L= 400	
			➔	09/00→	2	24.5233-0200.3	330425	L= 198	







VAUXHALL - SIGNUM (Z03) 03/03→10/08

Bremssattel











1.8 1.9 CDTI 1.9 CDTI 16V →	90 88 110	06/03→07/05 04/04→03/08 04/04→03/08	←	51066207→; für Fahrzeuge mit Sportfahrwerk; ☐		24.3571-9779.5	241098	ATE - Halter
--------------------------------------	-----------------	---	---	--	--	----------------	--------	--------------







	kw			 	! #			
VAUXHALL - SIGNUM (Z03) 03/03→10/08								
 Bremssattel								
2.2 DTI 2.2 i	92 114	05/03→05/08 05/03→05/08	←	51066207→; für Fahrzeuge mit Sportfahrwerk; 		24.3571-9780.5	241099	ATE - Halter
			←	für Fahrzeuge ohne Sportfahrwerk; nur paarweise austauschen; 		24.3571-9781.5	240984	ATE - Halter
			←	für Fahrzeuge ohne Sportfahrwerk; nur paarweise austauschen; 		24.3571-9782.5	240985	ATE - Halter
			→	→ 41085480; 		24.3407-7001.5	241080	ATE - Halter
			→	→ 41085480; 		24.3407-7002.5	241081	ATE - Halter
			→	→ 41085480; V; 		24.3407-7003.5	241105	ATE - Halter
			→	→ 41085480; V; 		24.3407-7004.5	241106	ATE - Halter
			→	41085481→; 		24.3407-7005.5	241082	ATE - Halter
			→	41085481→; 		24.3407-7006.5	241083	ATE - Halter
			→	41085481→; V; 		24.3407-7007.5	241107	ATE - Halter
→	41085481→; V; 		24.3407-7008.5	241108	ATE - Halter			
1.8	103	08/05→05/08	←	09/05→; für Polizeifahrzeuge; 		24.3571-9779.5	241098	ATE - Halter
			←	09/05→; für Polizeifahrzeuge; 		24.3571-9780.5	241099	ATE - Halter
			←	09/05→; nicht für Polizeifahrzeuge; nur paarweise austauschen; 		24.3571-9781.5	240984	ATE - Halter
			←	09/05→; nicht für Polizeifahrzeuge; nur paarweise austauschen; 		24.3571-9782.5	240985	ATE - Halter
			→	09/05→; 		24.3407-7005.5	241082	ATE - Halter
			→	09/05→; 		24.3407-7006.5	241083	ATE - Halter
2.0 DTI	74	05/03→04/04	←	für Fahrzeuge ohne Sportfahrwerk; nur paarweise austauschen; 		24.3571-9781.5	240984	ATE - Halter
			←	für Fahrzeuge ohne Sportfahrwerk; nur paarweise austauschen; 		24.3571-9782.5	240985	ATE - Halter
			→	→ 41085480; 		24.3407-7001.5	241080	ATE - Halter
			→	→ 41085480; 		24.3407-7002.5	241081	ATE - Halter
			→	→ 41085480; V; 		24.3407-7003.5	241105	ATE - Halter
			→	→ 41085480; V; 		24.3407-7004.5	241106	ATE - Halter
			→	41085481→; 		24.3407-7005.5	241082	ATE - Halter
			→	41085481→; 		24.3407-7006.5	241083	ATE - Halter
			→	41085481→; V; 		24.3407-7007.5	241107	ATE - Halter
			→	41085481→; V; 		24.3407-7008.5	241108	ATE - Halter
2.0 i Turbo	129	03/03→10/08	←	51066207→; → 05/08; 		24.3571-9779.5	241098	ATE - Halter
			←	51066207→; → 05/08; 		24.3571-9780.5	241099	ATE - Halter
			→	05/03→; → 41085480; V; 		24.3407-7003.5	241105	ATE - Halter
			→	05/03→; → 41085480; V; 		24.3407-7004.5	241106	ATE - Halter
			→	41085481→; → 05/08; V; 		24.3407-7007.5	241107	ATE - Halter
			→	41085481→; → 05/08; V; 		24.3407-7008.5	241108	ATE - Halter
2.8 V6 Turbo	169	07/05→05/08	←	09/05→; 		11.9606-9972.2	220590	ATE - Halter
			→	09/05→; V; 		24.3407-7007.5	241107	ATE - Halter
			→	09/05→; V; 		24.3407-7008.5	241108	ATE - Halter
2.8 V6 Turbo	184	05/07→10/08	←	→ 05/08; 		11.9606-9972.2	220590	ATE - Halter
			→	→ 05/08; V; 		24.3407-7007.5	241107	ATE - Halter
			→	→ 05/08; V; 		24.3407-7008.5	241108	ATE - Halter
3.0 CDTi 3.2 V6	130 155	05/03→05/08 05/03→05/08	←	31068239→ 51999999; 		11.9606-9972.2	220590	ATE - Halter
			→	→ 41085480; V; 		24.3407-7003.5	241105	ATE - Halter
			→	→ 41085480; V; 		24.3407-7004.5	241106	ATE - Halter
			→	41085481→; V; 		24.3407-7007.5	241107	ATE - Halter
			→	41085481→; V; 		24.3407-7008.5	241108	ATE - Halter
3.0 V6 CDTi	135	07/05→06/08	←	09/05→ 05/08; 		11.9606-9972.2	220590	ATE - Halter
			→	09/05→ 05/08; V; 		24.3407-7007.5	241107	ATE - Halter
			→	09/05→ 05/08; V; 		24.3407-7008.5	241108	ATE - Halter
→								

	kw			 	! #		
VAUXHALL - SIGNUM (Z03) 03/03→10/08							
Bremssattelachssatz							
1.8 1.9 CDTi 1.9 CDTi 16V 2.2 DTi 2.2 i	90 88 110 92 114	06/03→07/05 04/04→03/08 04/04→03/08 05/03→05/08 05/03→05/08	←	→ 51066206; für Fahrzeuge mit Sportfahrwerk	2	11.0530-0004.2 220933	ATE - Halter
2.0 i Turbo	129	03/03→10/08	←	05/03→; → 51066206	2	11.0530-0004.2 220933	ATE - Halter
3.0 CDTi 3.2 V6	130 155	05/03→05/08 05/03→05/08	←	→ 31068238	2	11.0530-0004.2 220933	ATE - Halter
Halter, Bremssattel							
1.8 1.9 CDTi 1.9 CDTi 16V 2.0 DTi 2.2 DTi 2.2 i	90 88 110 74 92 114	06/03→07/05 04/04→03/08 04/04→03/08 05/03→04/04 05/03→05/08 05/03→05/08	→	41085481→ → 41085480		11.8170-0633.1 260117	ATE
1.8	103	08/05→05/08	→	09/05→		11.8170-0633.1 260117	ATE
Feder, Bremssattel							
1.8 1.9 CDTi 1.9 CDTi 16V 2.2 DTi 2.2 i	90 88 110 92 114	06/03→07/05 04/04→03/08 04/04→03/08 05/03→05/08 05/03→05/08		41085481→ → 41085480	2	11.8116-0340.1 390595	ATE
			←	für Fahrzeuge ohne Sportfahrwerk; GG	2	11.8116-0356.1 390586	ATE
			←	51066207→; für Fahrzeuge mit Sportfahrwerk	2	11.8116-0356.1 390586	ATE
1.8	103	08/05→05/08		09/05→	2	11.8116-0340.1 390595	ATE
			←	09/05→	2	11.8116-0356.1 390586	ATE
2.0 DTi	74	05/03→04/04		41085481→ → 41085480	2	11.8116-0340.1 390595	ATE
			←	für Fahrzeuge ohne Sportfahrwerk; GG	2	11.8116-0356.1 390586	ATE
2.0 i Turbo	129	03/03→10/08		05/03→; → 41085480	2	11.8116-0340.1 390595	ATE
				41085481→; → 05/08	2	11.8116-0340.1 390595	ATE
			←	51066207→; → 05/08	2	11.8116-0356.1 390586	ATE
2.8 V6 Turbo	169	07/05→05/08		09/05→	2	11.8116-0340.1 390595	ATE
			←	09/05→	2	11.8116-0345.2 390596	ATE
2.8 V6 Turbo	184	05/07→10/08		→ 05/08	2	11.8116-0340.1 390595	ATE
			←	→ 05/08	2	11.8116-0345.2 390596	ATE
3.0 CDTi 3.2 V6	130 155	05/03→05/08 05/03→05/08		41085481→ → 41085480	2	11.8116-0340.1 390595	ATE
			←	31068239→ 51999999	2	11.8116-0345.2 390596	ATE
3.0 V6 CDTi	135	07/05→06/08		09/05→ 05/08	2	11.8116-0340.1 390595	ATE
			←	09/05→ 05/08	2	11.8116-0345.2 390596	ATE
Führungshülzensatz, Bremssattel							
1.8 1.9 CDTi 1.9 CDTi 16V 2.2 DTi 2.2 i	90 88 110 92 114	06/03→07/05 04/04→03/08 04/04→03/08 05/03→05/08 05/03→05/08	←	für Fahrzeuge ohne Sportfahrwerk		11.0101-5407.2 260011	ATE
			←	→ 51066206; für Fahrzeuge mit Sportfahrwerk		11.0101-5407.2 260011	ATE
			←	51066207→; für Fahrzeuge mit Sportfahrwerk		11.0101-5407.2 260011	ATE
			→	→ 41085480		11.0101-5407.2 260011	ATE
			→	41085481→		11.0101-5407.2 260011	ATE
1.8 2.8 V6 Turbo	103 169	08/05→05/08 07/05→05/08	←	09/05→		11.0101-5407.2 260011	ATE
			→	09/05→		11.0101-5407.2 260011	ATE
2.0 DTi	74	05/03→04/04	←	für Fahrzeuge ohne Sportfahrwerk		11.0101-5407.2 260011	ATE
			→	41085481→		11.0101-5407.2 260011	ATE
			→	→ 41085480		11.0101-5407.2 260011	ATE
2.0 i Turbo	129	03/03→10/08	←	05/03→; → 51066206		11.0101-5407.2 260011	ATE
			←	51066207→; → 05/08		11.0101-5407.2 260011	ATE
			→	05/03→; → 41085480		11.0101-5407.2 260011	ATE
			→	41085481→; → 05/08		11.0101-5407.2 260011	ATE
2.8 V6 Turbo	184	05/07→10/08	←	→ 05/08		11.0101-5407.2 260011	ATE
			→	→ 05/08		11.0101-5407.2 260011	ATE
3.0 CDTi 3.2 V6 →	130 155	05/03→05/08 05/03→05/08	←	31068239→ 51999999		11.0101-5407.2 260011	ATE

	kw					! #		
VAUXHALL - SIGNUM (Z03) 03/03→10/08								
Führungshülzensatz, Bremsattel								
3.0 CDTi	130	05/03→05/08	←	→ 31068238			11.0101-5407.2 260011	ATE
3.2 V6	155	05/03→05/08	→	→ 41085480			11.0101-5407.2 260011	ATE
			→	41085481→			11.0101-5407.2 260011	ATE
3.0 V6 CDTI	135	07/05→06/08	←	09/05→ 05/08			11.0101-5407.2 260011	ATE
			→	09/05→ 05/08			11.0101-5407.2 260011	ATE
Führungsbolzen, Bremsattel								
1.8	90	06/03→07/05		41085481→	2	11.8171-0008.1 990049	ATE	
1.9 CDTI	88	04/04→03/08		→ 51066206;	2	11.8171-0008.1 990049	ATE	
1.9 CDTI 16V	110	04/04→03/08		für Fahrzeuge mit Sportfahrwerk				
2.2 DTI	92	05/03→05/08		→ 41085480	2	11.8171-0008.1 990049	ATE	
2.2 i	114	05/03→05/08		51066207→;	2	11.8171-0008.1 990049	ATE	
				für Fahrzeuge mit Sportfahrwerk				
				für Fahrzeuge ohne Sportfahrwerk	2	11.8171-0008.1 990049	ATE	
1.8	103	08/05→05/08		09/05→	2	11.8171-0008.1 990049	ATE	
2.8 V6 Turbo	169	07/05→05/08						
2.0 DTI	74	05/03→04/04		41085481→	2	11.8171-0008.1 990049	ATE	
				→ 41085480	2	11.8171-0008.1 990049	ATE	
				für Fahrzeuge ohne Sportfahrwerk	2	11.8171-0008.1 990049	ATE	
2.0 i Turbo	129	03/03→10/08		05/03→; → 41085480	2	11.8171-0008.1 990049	ATE	
				05/03→; → 51066206	2	11.8171-0008.1 990049	ATE	
				41085481→; → 05/08	2	11.8171-0008.1 990049	ATE	
				51066207→; → 05/08	2	11.8171-0008.1 990049	ATE	
2.8 V6 Turbo	184	05/07→10/08		→ 05/08	2	11.8171-0008.1 990049	ATE	
3.0 CDTi	130	05/03→05/08		→ 41085480	2	11.8171-0008.1 990049	ATE	
3.2 V6	155	05/03→05/08		41085481→	2	11.8171-0008.1 990049	ATE	
				31068239→ 51999999	2	11.8171-0008.1 990049	ATE	
				→ 31068238	2	11.8171-0008.1 990049	ATE	
3.0 V6 CDTI	135	07/05→06/08		09/05→ 05/08	2	11.8171-0008.1 990049	ATE	
Bremsschlauch								
1.8	90	06/03→07/05	←		2	83.7807-0412.3 331098	L= 412	
1.9 CDTI	88	04/04→03/08	→		2	24.5259-0315.3 330882	L= 315	
1.9 CDTI 16V	110	04/04→03/08						
2.0 DTI	74	05/03→04/04						
2.2 DTI	92	05/03→05/08						
2.2 i	114	05/03→05/08						
3.0 CDTi	130	05/03→05/08						
3.2 V6	155	05/03→05/08						
1.8	103	08/05→05/08	←	09/05→	2	83.7807-0412.3 331098	L= 412	
2.8 V6 Turbo	169	07/05→05/08	→	09/05→	2	24.5259-0315.3 330882	L= 315	
2.0 i Turbo	129	03/03→10/08	←	05/03→ 05/08	2	83.7807-0412.3 331098	L= 412	
			→	05/03→ 05/08	2	24.5259-0315.3 330882	L= 315	
2.8 V6 Turbo	184	05/07→10/08	←	→ 05/08	2	83.7807-0412.3 331098	L= 412	
			→	→ 05/08	2	24.5259-0315.3 330882	L= 315	
3.0 V6 CDTI	135	07/05→06/08	←	09/05→ 05/08	2	83.7807-0412.3 331098	L= 412	
			→	09/05→ 05/08	2	24.5259-0315.3 330882	L= 315	
VAUXHALL - TIGRA Mk I (S93) 07/94→12/00								
Bremssattel								
1.4 16V	66	07/94→12/00	←	☐		24.3481-9871.5 240677	ATE - Halter	
			←	☐		24.3481-9872.5 240678	ATE - Halter	
1.6 16V	78	07/94→12/00	←	→ 08/98; ☐		24.3481-9871.5 240677	ATE - Halter	
			←	→ 08/98; ☐		24.3481-9872.5 240678	ATE - Halter	
Feder, Bremsattel								
1.4 16V	66	07/94→12/00	←		2	11.8116-0129.1 390591	ATE	
1.6 16V	78	07/94→12/00	←	→ 08/98	2	11.8116-0129.1 390591	ATE	
Führungshülzensatz, Bremsattel								
1.4 16V	66	07/94→12/00	←			11.0101-5407.2 260011	ATE	
1.6 16V	78	07/94→12/00	←	→ 08/98		11.0101-5407.2 260011	ATE	
→								



	kw			 	! #		
VAUXHALL - TIGRA Mk I (S93) 07/94→12/00							
Führungsbolzen, Bremsattel							
1.4 16V	66	07/94→12/00	←		2	11.8171-0008.1 990049	ATE
1.6 16V	78	07/94→12/00	←	→ 08/98	2	11.8171-0008.1 990049	ATE
 Bremserschlauch							
1.4 16V	66	07/94→12/00	←		2	24.5231-0320.3 330496	L= 320
			→		2	24.5233-0200.3 330425	L= 198
1.6 16V	78	07/94→12/00	←	→ 08/98	2	24.5231-0320.3 330496	L= 320
			→	→ 08/98	2	24.5233-0200.3 330425	L= 198
VAUXHALL - TIGRA TwinTop (X04) 06/04→08/09							
 Bremsattel							
1.3 CDTI	51	06/04→08/09	←	☐		24.3541-1795.5 240788	TRW - Halter
1.4	66	06/04→08/09	←	☐		24.3541-1796.5 240789	TRW - Halter
1.8	92	06/04→08/09	→	☐		24.3347-1713.5 240701	TRW - Halter
			→	☐		24.3347-1714.5 240702	TRW - Halter
 Bremserschlauch							
1.3 CDTI	51	06/04→08/09	←		2	24.5256-0298.3 330756	L= 298
1.4	66	06/04→08/09	→		2	24.5240-0195.3 330753	L= 195
1.8	92	06/04→08/09	→				
VAUXHALL - VECTRA (B) CC (J96) 08/95→07/03							
 Bremsattel							
1.6 i	55	08/95→10/01	←	09/95→; → W7999999; ☐		24.3521-1701.5 240001	ATE - Halter
			←	09/95→; → W7999999; ☐		24.3521-1702.5 240002	ATE - Halter
			←	X1000001→; ☐		24.3571-1761.5 240461	ATE - Halter
			←	X1000001→; ☐		24.3571-1762.5 240462	ATE - Halter
1.6 i 16V	74	08/95→10/01	←	09/95→; → W7999999; ☐		24.3521-1701.5 240001	ATE - Halter
			←	09/95→; → W7999999; ☐		24.3521-1702.5 240002	ATE - Halter
			←	X1000001→; ☐		24.3571-1761.5 240461	ATE - Halter
			←	X1000001→; ☐		24.3571-1762.5 240462	ATE - Halter
			→	09/95→; → V7999999; ☐		24.4351-0025.5 230087	ATE
			→	09/95→; → V7999999; ☐		24.4351-0026.5 230088	ATE
			→	W1000001→; ☐		24.9235-0051.5 230003	ATE
			→	W1000001→; ☐		24.9235-0052.5 230004	ATE
1.8 Dualfuel	92	09/00→07/03	←	→ W7999999; ☐		24.3521-1701.5 240001	ATE - Halter
1.8 i 16V	92	09/00→07/03	←	→ W7999999; ☐		24.3521-1702.5 240002	ATE - Halter
			←	X1000001→; → 04/02; ☐		24.3571-1761.5 240461	ATE - Halter
			←	X1000001→; → 04/02; ☐		24.3571-1762.5 240462	ATE - Halter
			→	→ V7999999; ☐		24.4351-0025.5 230087	ATE
			→	→ V7999999; ☐		24.4351-0026.5 230088	ATE
			→	W1000001→; → 04/02; ☐		24.9235-0051.5 230003	ATE
			→	W1000001→; → 04/02; ☐		24.9235-0052.5 230004	ATE
1.8 i 16V	85	09/95→09/00	←	→ W7999999; ☐		24.3521-1701.5 240001	ATE - Halter
2.0 DTi 16V	74	06/97→10/01	←	→ W7999999; ☐		24.3521-1702.5 240002	ATE - Halter
			←	X1000001→; ☐		24.3571-1761.5 240461	ATE - Halter
			←	X1000001→; ☐		24.3571-1762.5 240462	ATE - Halter
			→	→ V7999999; ☐		24.4351-0025.5 230087	ATE
			→	→ V7999999; ☐		24.4351-0026.5 230088	ATE
			→	W1000001→; ☐		24.9235-0051.5 230003	ATE
			→	W1000001→; ☐		24.9235-0052.5 230004	ATE
2.0 Di 16V	60	08/95→10/01	←	11/96→; → W7999999; ☐		24.3521-1701.5 240001	ATE - Halter
			←	11/96→; → W7999999; ☐		24.3521-1702.5 240002	ATE - Halter
			←	X1000001→; ☐		24.3571-1761.5 240461	ATE - Halter
			←	X1000001→; ☐		24.3571-1762.5 240462	ATE - Halter
→							

	kw			 	! #		
VAUXHALL - VECTRA (B) CC (J96) 08/95→07/03							
Bremssattel							
2.0 Dualfuel 2.0 i 16V 2.5 i GSi 2.5 i V6	100 100 143 125	08/98→01/01 10/95→01/01 03/98→07/00 09/95→08/00	← ← → → → →	☐ ☐ → V7999999; ☐ → V7999999; ☐ W1000001→; ☐ W1000001→; ☐		24.3571-1761.5 240461 24.3571-1762.5 240462 24.4351-0025.5 230087 24.4351-0026.5 230088 24.9235-0051.5 230003 24.9235-0052.5 230004	ATE - Halter ATE - Halter ATE ATE ATE ATE
2.2 DTI 16V	92	08/95→10/01	← ← → →	09/00→; ☐ 09/00→; ☐ 09/00→; ☐ 09/00→; ☐		24.3571-1761.5 240461 24.3571-1762.5 240462 24.9235-0051.5 230003 24.9235-0052.5 230004	ATE - Halter ATE - Halter ATE ATE
2.2 i 16V 2.6 i V6	108 125	09/00→07/03 09/00→07/03	← ← → →	→ 04/02; ☐ → 04/02; ☐ → 04/02; ☐ → 04/02; ☐		24.3571-1761.5 240461 24.3571-1762.5 240462 24.9235-0051.5 230003 24.9235-0052.5 230004	ATE - Halter ATE - Halter ATE ATE
Feder, Bremssattel							
1.6 i 1.6 i 16V	55 74	08/95→10/01 08/95→10/01		09/95→; → W7999999 X1000001→	2 2	11.8116-0097.1 390590 11.8116-0292.1 390521	ATE ATE
1.8 Dualfuel 1.8 i 16V	92 92	09/00→07/03 09/00→07/03		→ W7999999 X1000001→; → 04/02	2 2	11.8116-0097.1 390590 11.8116-0292.1 390521	ATE ATE
1.8 i 16V 2.0 DTi 16V	85 74	09/95→09/00 06/97→10/01		→ W7999999 X1000001→	2 2	11.8116-0097.1 390590 11.8116-0292.1 390521	ATE ATE
2.0 Di 16V	60	08/95→10/01		11/96→; → W7999999 X1000001→	2 2	11.8116-0097.1 390590 11.8116-0292.1 390521	ATE ATE
2.0 Dualfuel 2.0 i 16V 2.5 i GSi 2.5 i V6	100 100 143 125	08/98→01/01 10/95→01/01 03/98→07/00 09/95→08/00			2	11.8116-0292.1 390521	ATE
2.2 DTI 16V	92	08/95→10/01		09/00→	2	11.8116-0292.1 390521	ATE
2.2 i 16V 2.6 i V6	108 125	09/00→07/03 09/00→07/03		→ 04/02	2	11.8116-0292.1 390521	ATE
Führungshülzensatz, Bremssattel							
1.6 i 1.6 i 16V	55 74	08/95→10/01 08/95→10/01	← ←	X1000001→ 09/95→; → W7999999		11.0101-5407.2 260011 11.0101-5407.2 260011	ATE ATE
1.8 Dualfuel 1.8 i 16V	92 92	09/00→07/03 09/00→07/03	← ←	X1000001→; → 04/02 → W7999999		11.0101-5407.2 260011 11.0101-5407.2 260011	ATE ATE
1.8 i 16V 2.0 DTi 16V	85 74	09/95→09/00 06/97→10/01	← ←	X1000001→ → W7999999		11.0101-5407.2 260011 11.0101-5407.2 260011	ATE ATE
2.0 Di 16V	60	08/95→10/01	← ←	X1000001→ 11/96→; → W7999999		11.0101-5407.2 260011 11.0101-5407.2 260011	ATE ATE
2.0 Dualfuel 2.0 i 16V 2.5 i GSi 2.5 i V6	100 100 143 125	08/98→01/01 10/95→01/01 03/98→07/00 09/95→08/00	←			11.0101-5407.2 260011	ATE
2.2 DTI 16V	92	08/95→10/01	←	09/00→		11.0101-5407.2 260011	ATE
2.2 i 16V 2.6 i V6	108 125	09/00→07/03 09/00→07/03	←	→ 04/02		11.0101-5407.2 260011	ATE
Führungsbolzen, Bremssattel							
1.6 i 1.6 i 16V	55 74	08/95→10/01 08/95→10/01		09/95→; → W7999999 ← X1000001→	2 2	11.8171-0008.1 990049 11.8171-0008.1 990049	ATE ATE
1.8 Dualfuel 1.8 i 16V	92 92	09/00→07/03 09/00→07/03		→ W7999999 ← X1000001→; → 04/02	2 2	11.8171-0008.1 990049 11.8171-0008.1 990049	ATE ATE
1.8 i 16V 2.0 DTi 16V	85 74	09/95→09/00 06/97→10/01		→ W7999999 ← X1000001→	2 2	11.8171-0008.1 990049 11.8171-0008.1 990049	ATE ATE
2.0 Di 16V	60	08/95→10/01		11/96→; → W7999999 ← X1000001→	2 2	11.8171-0008.1 990049 11.8171-0008.1 990049	ATE ATE
2.0 Dualfuel 2.0 i 16V 2.5 i GSi →	100 100 143	08/98→01/01 10/95→01/01 03/98→07/00	←		2	11.8171-0008.1 990049	ATE

VAUXHALL - VECTRA (B) CC (J96) 08/95→07/03

Führungsbolzen, Bremsattel

2.5 i V6	125	09/95→08/00	←		2	11.8171-0008.1	990049	ATE
2.2 DTi 16V	92	08/95→10/01	←	09/00→	2	11.8171-0008.1	990049	ATE
2.2 i 16V	108	09/00→07/03	←	→ 04/02	2	11.8171-0008.1	990049	ATE
2.6 i V6	125	09/00→07/03						







Bremsschlauch





















































1.6 i	55	08/95→10/01	←	09/95→	2	24.5231-0391.3	331424	L= 390
1.6 i 16V	74	08/95→10/01	→	09/95→	2	24.5233-0200.3	330425	L= 198
1.8 Dualfuel	92	09/00→07/03	←	→ 04/02	2	24.5231-0391.3	331424	L= 390
1.8 i 16V	92	09/00→07/03						
2.2 i 16V	108	09/00→07/03	→	→ 04/02	2	24.5233-0200.3	330425	L= 198
2.6 i V6	125	09/00→07/03						
1.8 i 16V	85	09/95→09/00	←		2	24.5231-0391.3	331424	L= 390
2.0 DTi 16V	74	06/97→10/01	→		2	24.5233-0200.3	330425	L= 198
2.0 Dualfuel	100	08/98→01/01						
2.0 i 16V	100	10/95→01/01						
2.5 i GSi	143	03/98→07/00						
2.5 i V6	125	09/95→08/00						
2.0 Di 16V	60	08/95→10/01	←	11/96→	2	24.5231-0391.3	331424	L= 390
			→	11/96→	2	24.5233-0200.3	330425	L= 198
2.2 DTi 16V	92	08/95→10/01	←	09/00→	2	24.5231-0391.3	331424	L= 390
			→	09/00→	2	24.5233-0200.3	330425	L= 198







VAUXHALL - VECTRA (B) Kombi (J96) 08/95→03/02









Bremssattel

1.8 Dualfuel 1.8 i 16V	92	09/00→03/02	←	→ W7999999; ☐		24.3521-1701.5	240001	ATE - Halter
	85 - 92	09/96→03/02	←	→ W7999999; ☐		24.3521-1702.5	240002	ATE - Halter
			←	X1000001→; ☐		24.3571-1761.5	240461	ATE - Halter
			←	X1000001→; ☐		24.3571-1762.5	240462	ATE - Halter
			→	→ V7999999; ☐		24.4351-0025.5	230087	ATE
			→	→ V7999999; ☐		24.4351-0026.5	230088	ATE
			→	W1000001→; ☐		24.9235-0051.5	230003	ATE
			→	W1000001→; ☐		24.9235-0052.5	230004	ATE
2.0 Di 16V	60	08/95→10/01	←	11/96→; → W7999999; ☐		24.3521-1701.5	240001	ATE - Halter
			←	11/96→; → W7999999; ☐		24.3521-1702.5	240002	ATE - Halter
			←	X1000001→; ☐		24.3571-1761.5	240461	ATE - Halter
			←	X1000001→; ☐		24.3571-1762.5	240462	ATE - Halter
			→	11/96→; → V7999999; ☐		24.4351-0025.5	230087	ATE
			→	11/96→; → V7999999; ☐		24.4351-0026.5	230088	ATE
			→	W1000001→; ☐		24.9235-0051.5	230003	ATE
			→	W1000001→; ☐		24.9235-0052.5	230004	ATE
2.0 DTi 16V	74	08/95→10/01	←	06/97→; → W7999999; ☐		24.3521-1701.5	240001	ATE - Halter
			←	06/97→; → W7999999; ☐		24.3521-1702.5	240002	ATE - Halter
			←	X1000001→; ☐		24.3571-1761.5	240461	ATE - Halter
			←	X1000001→; ☐		24.3571-1762.5	240462	ATE - Halter
			→	06/97→; → V7999999; ☐		24.4351-0025.5	230087	ATE
			→	06/97→; → V7999999; ☐		24.4351-0026.5	230088	ATE
			→	W1000001→; ☐		24.9235-0051.5	230003	ATE
			→	W1000001→; ☐		24.9235-0052.5	230004	ATE
2.0 Dualfuel 2.0 i 16V 2.5 i GSi 2.5 i V6	100	10/98→01/01	←	☐		24.3571-1761.5	240461	ATE - Halter
	100	10/95→01/01	←	☐		24.3571-1762.5	240462	ATE - Halter
	143	05/98→09/99	→	→ V7999999; ☐		24.4351-0025.5	230087	ATE
	125	11/96→08/00	→	→ V7999999; ☐		24.4351-0026.5	230088	ATE
			→	W1000001→; ☐		24.9235-0051.5	230003	ATE
			→	W1000001→; ☐		24.9235-0052.5	230004	ATE
2.2 DTi 16V 2.2 i 16V	92	08/95→10/01	←	09/00→; ☐		24.3571-1761.5	240461	ATE - Halter
	108	08/95→10/01	←	09/00→; ☐		24.3571-1762.5	240462	ATE - Halter
			→	09/00→; ☐		24.9235-0051.5	230003	ATE







	kw					! #		
VAUXHALL - VECTRA (B) Kombi (J96) 08/95→03/02								
Bremssattel								
2.2 DTI 16V 2.2 i 16V	92 108	08/95→10/01 08/95→10/01	➔	09/00→; ☐			24.9235-0052.5 230004	ATE
2.6 i V6	125	09/00→03/02	←	☐			24.3571-1761.5 240461	ATE - Halter
			←	☐			24.3571-1762.5 240462	ATE - Halter
			➔	☐			24.9235-0051.5 230003	ATE
			➔	☐			24.9235-0052.5 230004	ATE
Feder, Bremssattel								
1.8 Dualfuel 1.8 i 16V	92 85 - 92	09/00→03/02 09/96→03/02		→ W7999999	2		11.8116-0097.1 390590	ATE
				X1000001→	2		11.8116-0292.1 390521	ATE
2.0 DI 16V	60	08/95→10/01		11/96→; → W7999999	2		11.8116-0097.1 390590	ATE
				X1000001→	2		11.8116-0292.1 390521	ATE
2.0 DTI 16V	74	08/95→10/01		06/97→; → W7999999	2		11.8116-0097.1 390590	ATE
				X1000001→	2		11.8116-0292.1 390521	ATE
2.0 Dualfuel 2.0 i 16V 2.5 i GSi 2.5 i V6 2.6 i V6	100 100 143 125 125	10/98→01/01 10/95→01/01 05/98→09/99 11/96→08/00 09/00→03/02			2		11.8116-0292.1 390521	ATE
2.2 DTI 16V 2.2 i 16V	92 108	08/95→10/01 08/95→10/01		09/00→	2		11.8116-0292.1 390521	ATE
Führungshülzensatz, Bremssattel								
1.8 Dualfuel 1.8 i 16V	92 85 - 92	09/00→03/02 09/96→03/02	←	X1000001→			11.0101-5407.2 260011	ATE
			←	→ W7999999			11.0101-5407.2 260011	ATE
2.0 DI 16V	60	08/95→10/01	←	X1000001→			11.0101-5407.2 260011	ATE
			←	11/96→; → W7999999			11.0101-5407.2 260011	ATE
2.0 DTI 16V	74	08/95→10/01	←	X1000001→			11.0101-5407.2 260011	ATE
			←	06/97→; → W7999999			11.0101-5407.2 260011	ATE
2.0 Dualfuel 2.0 i 16V 2.5 i GSi 2.5 i V6 2.6 i V6	100 100 143 125 125	10/98→01/01 10/95→01/01 05/98→09/99 11/96→08/00 09/00→03/02	←		2		11.0101-5407.2 260011	ATE
2.2 DTI 16V 2.2 i 16V	92 108	08/95→10/01 08/95→10/01	←	09/00→	2		11.0101-5407.2 260011	ATE
Führungsbolzen, Bremssattel								
1.8 Dualfuel 1.8 i 16V	92 85 - 92	09/00→03/02 09/96→03/02		→ W7999999	2		11.8171-0008.1 990049	ATE
			←	X1000001→	2		11.8171-0008.1 990049	ATE
2.0 DI 16V	60	08/95→10/01		11/96→; → W7999999	2		11.8171-0008.1 990049	ATE
			←	X1000001→	2		11.8171-0008.1 990049	ATE
2.0 DTI 16V	74	08/95→10/01		06/97→; → W7999999	2		11.8171-0008.1 990049	ATE
			←	X1000001→	2		11.8171-0008.1 990049	ATE
2.0 Dualfuel 2.0 i 16V 2.5 i GSi 2.5 i V6 2.6 i V6	100 100 143 125 125	10/98→01/01 10/95→01/01 05/98→09/99 11/96→08/00 09/00→03/02	←		2		11.8171-0008.1 990049	ATE
2.2 DTI 16V 2.2 i 16V	92 108	08/95→10/01 08/95→10/01	←	09/00→	2		11.8171-0008.1 990049	ATE
Bremsschlauch								
1.8 Dualfuel 1.8 i 16V	92 85 - 92	09/00→03/02 09/96→03/02	←		2		24.5231-0391.3 331424	L= 390
			➔		2		24.5233-0200.3 330425	L= 198
2.0 Dualfuel 2.0 i 16V 2.5 i GSi 2.5 i V6 2.6 i V6	100 100 143 125 125	10/98→01/01 10/95→01/01 05/98→09/99 11/96→08/00 09/00→03/02						
			←	11/96→	2		24.5231-0391.3 331424	L= 390
			➔	11/96→	2		24.5233-0200.3 330425	L= 198
			←	06/97→	2		24.5231-0391.3 331424	L= 390
			➔	06/97→	2		24.5233-0200.3 330425	L= 198
2.2 DTI 16V 2.2 i 16V ➔	92 108	08/95→10/01 08/95→10/01	←	09/00→	2		24.5231-0391.3 331424	L= 390







	kW					! #		
VAUXHALL - VECTRA (B) Kombi (J96) 08/95→03/02								
Bremsschlauch								
2.2 DTI 16V 2.2 i 16V	92 108	08/95→10/01 08/95→10/01	➡	09/00→		2	24.5233-0200.3 330425	L= 198
VAUXHALL - VECTRA (B) Stufenheck (J96) 08/95→03/02								
Bremssattel								
1.6 i	55	08/95→10/01	←	09/95→; → W7999999; 			24.3521-1701.5 240001	ATE - Halter
			←	09/95→; → W7999999; 			24.3521-1702.5 240002	ATE - Halter
			←	X1000001→; 			24.3571-1761.5 240461	ATE - Halter
			←	X1000001→; 			24.3571-1762.5 240462	ATE - Halter
1.6 i 16V	74	08/95→10/01	←	09/95→; → W7999999; 			24.3521-1701.5 240001	ATE - Halter
			←	09/95→; → W7999999; 			24.3521-1702.5 240002	ATE - Halter
			←	X1000001→; 			24.3571-1761.5 240461	ATE - Halter
			←	X1000001→; 			24.3571-1762.5 240462	ATE - Halter
			➡	09/95→; → V7999999; 			24.4351-0025.5 230087	ATE
			➡	09/95→; → V7999999; 			24.4351-0026.5 230088	ATE
			➡	W1000001→; 			24.9235-0051.5 230003	ATE
			➡	W1000001→; 			24.9235-0052.5 230004	ATE
1.8 Dualfuel 1.8 i 16V	92 - 85 - 92	09/00→03/02 10/95→03/02	←	→ W7999999; 			24.3521-1701.5 240001	ATE - Halter
			←	→ W7999999; 			24.3521-1702.5 240002	ATE - Halter
			←	X1000001→; 			24.3571-1761.5 240461	ATE - Halter
			←	X1000001→; 			24.3571-1762.5 240462	ATE - Halter
			➡	→ V7999999; 			24.4351-0025.5 230087	ATE
			➡	→ V7999999; 			24.4351-0026.5 230088	ATE
			➡	W1000001→; 			24.9235-0051.5 230003	ATE
			➡	W1000001→; 			24.9235-0052.5 230004	ATE
2.0 DI 16V	60	08/95→10/01	←	11/96→; → W7999999; 			24.3521-1701.5 240001	ATE - Halter
			←	11/96→; → W7999999; 			24.3521-1702.5 240002	ATE - Halter
			←	X1000001→; 			24.3571-1761.5 240461	ATE - Halter
			←	X1000001→; 			24.3571-1762.5 240462	ATE - Halter
2.0 DTI 16V	74	08/95→10/01	←	06/97→; → W7999999; 			24.3521-1701.5 240001	ATE - Halter
			←	06/97→; → W7999999; 			24.3521-1702.5 240002	ATE - Halter
			←	X1000001→; 			24.3571-1761.5 240461	ATE - Halter
			←	X1000001→; 			24.3571-1762.5 240462	ATE - Halter
			➡	06/97→; → V7999999; 			24.4351-0025.5 230087	ATE
			➡	06/97→; → V7999999; 			24.4351-0026.5 230088	ATE
			➡	W1000001→; 			24.9235-0051.5 230003	ATE
			➡	W1000001→; 			24.9235-0052.5 230004	ATE
2.0 Dualfuel 2.0 i 16V 2.5 i GSi 2.5 i V6	100 100 143 125	05/98→01/01 10/95→01/01 03/98→07/00 09/95→08/00	←				24.3571-1761.5 240461	ATE - Halter
			←				24.3571-1762.5 240462	ATE - Halter
			➡	→ V7999999; 			24.4351-0025.5 230087	ATE
			➡	→ V7999999; 			24.4351-0026.5 230088	ATE
			➡	W1000001→; 			24.9235-0051.5 230003	ATE
2.2 DTI 16V 2.2 i 16V	92 108	08/95→10/01 08/95→10/01	←	09/00→; 			24.3571-1761.5 240461	ATE - Halter
			←	09/00→; 			24.3571-1762.5 240462	ATE - Halter
			➡	09/00→; 			24.9235-0051.5 230003	ATE
			➡	09/00→; 			24.9235-0052.5 230004	ATE
2.6 i V6	125	09/00→03/02	←				24.3571-1761.5 240461	ATE - Halter
			←				24.3571-1762.5 240462	ATE - Halter
			➡				24.9235-0051.5 230003	ATE
			➡				24.9235-0052.5 230004	ATE
Feder, Bremssattel								
1.6 i →	55	08/95→10/01		09/95→; → W7999999		2	11.8116-0097.1 390590	ATE

	kw					! #		
VAUXHALL - VECTRA (B) Stufenheck (J96) 08/95→03/02								
Feder, Bremssattel								
1.6 i 16V	74	08/95→10/01		X1000001→		2	11.8116-0292.1 390521	ATE
1.8 Dualfuel 1.8 i 16V	92 85 - 92	09/00→03/02 10/95→03/02		→ W7999999		2	11.8116-0097.1 390590	ATE
				X1000001→		2	11.8116-0292.1 390521	ATE
2.0 DI 16V	60	08/95→10/01		11/96→; → W7999999		2	11.8116-0097.1 390590	ATE
				X1000001→		2	11.8116-0292.1 390521	ATE
2.0 DTI 16V	74	08/95→10/01		06/97→; → W7999999		2	11.8116-0097.1 390590	ATE
				X1000001→		2	11.8116-0292.1 390521	ATE
2.0 Dualfuel 2.0 i 16V 2.5 i GSi 2.5 i V6 2.6 i V6	100 100 143 125 125	05/98→01/01 10/95→01/01 03/98→07/00 09/95→08/00 09/00→03/02				2	11.8116-0292.1 390521	ATE
2.2 DTI 16V 2.2 i 16V	92 108	08/95→10/01 08/95→10/01		09/00→		2	11.8116-0292.1 390521	ATE
Führungshülsensatz, Bremssattel								
1.6 i 1.6 i 16V	55 74	08/95→10/01 08/95→10/01	←	X1000001→			11.0101-5407.2 260011	ATE
			←	09/95→; → W7999999			11.0101-5407.2 260011	ATE
1.8 Dualfuel 1.8 i 16V	92 85 - 92	09/00→03/02 10/95→03/02	←	X1000001→			11.0101-5407.2 260011	ATE
			←	→ W7999999			11.0101-5407.2 260011	ATE
2.0 DI 16V	60	08/95→10/01	←	X1000001→			11.0101-5407.2 260011	ATE
			←	11/96→; → W7999999			11.0101-5407.2 260011	ATE
2.0 DTI 16V	74	08/95→10/01	←	X1000001→			11.0101-5407.2 260011	ATE
			←	06/97→; → W7999999			11.0101-5407.2 260011	ATE
2.0 Dualfuel 2.0 i 16V 2.5 i GSi 2.5 i V6 2.6 i V6	100 100 143 125 125	05/98→01/01 10/95→01/01 03/98→07/00 09/95→08/00 09/00→03/02	←				11.0101-5407.2 260011	ATE
2.2 DTI 16V 2.2 i 16V	92 108	08/95→10/01 08/95→10/01	←	09/00→			11.0101-5407.2 260011	ATE
Führungsbolzen, Bremssattel								
1.6 i 1.6 i 16V	55 74	08/95→10/01 08/95→10/01		09/95→; → W7999999		2	11.8171-0008.1 990049	ATE
			←	X1000001→		2	11.8171-0008.1 990049	ATE
1.8 Dualfuel 1.8 i 16V	92 85 - 92	09/00→03/02 10/95→03/02		→ W7999999		2	11.8171-0008.1 990049	ATE
			←	X1000001→		2	11.8171-0008.1 990049	ATE
2.0 DI 16V	60	08/95→10/01		11/96→; → W7999999		2	11.8171-0008.1 990049	ATE
			←	X1000001→		2	11.8171-0008.1 990049	ATE
2.0 DTI 16V	74	08/95→10/01		06/97→; → W7999999		2	11.8171-0008.1 990049	ATE
			←	X1000001→		2	11.8171-0008.1 990049	ATE
2.0 Dualfuel 2.0 i 16V 2.5 i GSi 2.5 i V6 2.6 i V6	100 100 143 125 125	05/98→01/01 10/95→01/01 03/98→07/00 09/95→08/00 09/00→03/02	←			2	11.8171-0008.1 990049	ATE
2.2 DTI 16V 2.2 i 16V	92 108	08/95→10/01 08/95→10/01	←	09/00→		2	11.8171-0008.1 990049	ATE
Bremsschlauch								
1.6 i 1.6 i 16V	55 74	08/95→10/01 08/95→10/01	←	09/95→		2	24.5231-0391.3 331424	L= 390
			→	09/95→		2	24.5233-0200.3 330425	L= 198
1.8 Dualfuel 1.8 i 16V	92 85 - 92	09/00→03/02 10/95→03/02	←			2	24.5231-0391.3 331424	L= 390
			→			2	24.5233-0200.3 330425	L= 198
2.0 Dualfuel 2.0 i 16V 2.5 i GSi 2.5 i V6 2.6 i V6	100 100 143 125 125	05/98→01/01 10/95→01/01 03/98→07/00 09/95→08/00 09/00→03/02						
2.0 DI 16V	60	08/95→10/01	←	11/96→		2	24.5231-0391.3 331424	L= 390
			→	11/96→		2	24.5233-0200.3 330425	L= 198
2.0 DTI 16V	74	08/95→10/01	←	06/97→		2	24.5231-0391.3 331424	L= 390
			→	06/97→		2	24.5233-0200.3 330425	L= 198
2.2 DTI 16V 2.2 i 16V	92 108	08/95→10/01 08/95→10/01	←	09/00→		2	24.5231-0391.3 331424	L= 390
			→					

	kw					! #		
VAUXHALL - VECTRA (B) Stufenheck (J96) 08/95→03/02								
 Bremsschlauch								
2.2 DTI 16V 2.2 i 16V	92 108	08/95→10/01 08/95→10/01	➡	09/00→		2	24.5233-0200.3 330425	L= 198
VAUXHALL - VECTRA Mk II (C) (Z02) 01/00→10/08								
 Bremssattel								
1.8	103	01/06→07/08	←	für Fahrzeuge mit Sportfahrwerk; für Polizeifahrzeuge; ☐			24.3571-9779.5 241098	ATE - Halter
			←	für Fahrzeuge mit Sportfahrwerk; für Polizeifahrzeuge; ☐			24.3571-9780.5 241099	ATE - Halter
			←	für Fahrzeuge mit Sportfahrwerk; nur paarweise austauschen; ☐			24.3571-9781.5 240984	ATE - Halter
			←	für Fahrzeuge mit Sportfahrwerk; nur paarweise austauschen; ☐			24.3571-9782.5 240985	ATE - Halter
			➡	☐			24.3387-7003.5 241101	ATE - Halter
			➡	☐			24.3387-7004.5 241102	ATE - Halter
			➡	V; ☐			24.3387-7005.5 241086	ATE - Halter
			➡	V; ☐			24.3387-7006.5 241087	ATE - Halter
1.8 16V 1.8 16V Dualfuel 2.2 DTI 16V	90 90 92	04/02→07/08 04/02→07/08 04/02→10/08	←	für Fahrzeuge ohne Sportfahrwerk; nur paarweise austauschen; ☐			24.3571-9781.5 240984	ATE - Halter
			←	für Fahrzeuge ohne Sportfahrwerk; nur paarweise austauschen; ☐			24.3571-9782.5 240985	ATE - Halter
			➡	☐			24.3387-7003.5 241101	ATE - Halter
			➡	☐			24.3387-7004.5 241102	ATE - Halter
			➡	V; ☐			24.3387-7005.5 241086	ATE - Halter
			➡	V; ☐			24.3387-7006.5 241087	ATE - Halter
1.9 CDTI	88	04/02→09/08	←	04/04→; nur paarweise austauschen; ☐			24.3571-9781.5 240984	ATE - Halter
			←	04/04→; nur paarweise austauschen; ☐			24.3571-9782.5 240985	ATE - Halter
			➡	04/04→; ☐			24.3387-7003.5 241101	ATE - Halter
			➡	04/04→; ☐			24.3387-7004.5 241102	ATE - Halter
			➡	04/04→; V; ☐			24.3387-7005.5 241086	ATE - Halter
			➡	04/04→; V; ☐			24.3387-7006.5 241087	ATE - Halter
1.9 CDTI 16V 2.0 DTI 16V	110 74	04/04→08/08 04/02→10/08	←	nur paarweise austauschen; ☐			24.3571-9781.5 240984	ATE - Halter
			←	nur paarweise austauschen; ☐			24.3571-9782.5 240985	ATE - Halter
			➡	☐			24.3387-7003.5 241101	ATE - Halter
			➡	☐			24.3387-7004.5 241102	ATE - Halter
			➡	V; ☐			24.3387-7005.5 241086	ATE - Halter
			➡	V; ☐			24.3387-7006.5 241087	ATE - Halter
2.0 16V Turbo	129	01/00→10/08	➡	03/03→; ☐			24.3387-7003.5 241101	ATE - Halter
			➡	03/03→; ☐			24.3387-7004.5 241102	ATE - Halter
			➡	03/03→; V; ☐			24.3387-7005.5 241086	ATE - Halter
			➡	03/03→; V; ☐			24.3387-7006.5 241087	ATE - Halter
2.2 16V	108	01/02→10/08	←	04/02→; für Fahrzeuge ohne Sportfahrwerk; nur paarweise austauschen; ☐			24.3571-9781.5 240984	ATE - Halter
			←	04/02→; für Fahrzeuge ohne Sportfahrwerk; nur paarweise austauschen; ☐			24.3571-9782.5 240985	ATE - Halter
			➡	04/02→; ☐			24.3387-7003.5 241101	ATE - Halter
			➡	04/02→; ☐			24.3387-7004.5 241102	ATE - Halter
			➡	04/02→; V; ☐			24.3387-7005.5 241086	ATE - Halter
			➡	04/02→; V; ☐			24.3387-7006.5 241087	ATE - Halter
2.2 direct	114	01/02→10/08	←	10/03→; für Fahrzeuge ohne Sportfahrwerk; nur paarweise austauschen; ☐			24.3571-9781.5 240984	ATE - Halter
			←	10/03→; für Fahrzeuge ohne Sportfahrwerk; nur paarweise austauschen; ☐			24.3571-9782.5 240985	ATE - Halter
			➡	10/03→; ☐			24.3387-7003.5 241101	ATE - Halter
			➡	10/03→; ☐			24.3387-7004.5 241102	ATE - Halter
			➡	10/03→; V; ☐			24.3387-7005.5 241086	ATE - Halter
→								



	kw				! #		
VAUXHALL - VECTRA Mk II (C) (Z02) 01/00→10/08							
Bremssattel							
2.2 direct	114	01/02→10/08	➔	10/03→; V; ☐		24.3387-7006.5 241087	ATE - Halter
3.0 CDTi	135	08/05→07/08	➔	61000001→; ☐		11.9606-9972.2 220590	ATE - Halter
			➔	☐		24.3387-7003.5 241101	ATE - Halter
			➔	☐		24.3387-7004.5 241102	ATE - Halter
			➔	V; ☐		24.3387-7005.5 241086	ATE - Halter
			➔	V; ☐		24.3387-7006.5 241087	ATE - Halter
3.0 V6 CDTI 3.2 V6	130 155	06/03→08/05 06/03→07/08	➔	31070294→; ☐		11.9606-9972.2 220590	ATE - Halter
			➔	☐		24.3387-7003.5 241101	ATE - Halter
			➔	☐		24.3387-7004.5 241102	ATE - Halter
			➔	V; ☐		24.3387-7005.5 241086	ATE - Halter
			➔	V; ☐		24.3387-7006.5 241087	ATE - Halter
Bremssattelachssatz							
1.8 16V 1.8 16V Dualfuel 2.2 DTI 16V	90 90 92	04/02→07/08 04/02→07/08 04/02→10/08	➔	für Fahrzeuge mit Sportfahrwerk	2	11.0530-0004.2 220933	ATE - Halter
2.0 16V Turbo	129	01/00→10/08	➔	03/03→	2	11.0530-0004.2 220933	ATE - Halter
2.2 16V	108	01/02→10/08	➔	04/02→; für Fahrzeuge mit Sportfahrwerk	2	11.0530-0004.2 220933	ATE - Halter
2.2 direct	114	01/02→10/08	➔	10/03→; für Fahrzeuge mit Sportfahrwerk	2	11.0530-0004.2 220933	ATE - Halter
3.0 V6 CDTI 3.2 V6	130 155	06/03→08/05 06/03→07/08	➔	→ 31070293	2	11.0530-0004.2 220933	ATE - Halter
Halter, Bremssattel							
1.8 1.8 16V 1.8 16V Dualfuel 1.9 CDTI 16V 2.0 DTI 16V 2.2 DTI 16V 3.0 CDTi 3.0 V6 CDTI 3.2 V6	103 90 90 110 74 92 135 130 155	01/06→07/08 04/02→07/08 04/02→07/08 04/04→08/08 04/02→10/08 04/02→10/08 08/05→07/08 06/03→08/05 06/03→07/08	➔			11.8170-0633.1 260117	ATE
1.9 CDTI	88	04/02→09/08	➔	04/04→		11.8170-0633.1 260117	ATE
2.0 16V Turbo	129	01/00→10/08	➔	03/03→		11.8170-0633.1 260117	ATE
2.2 16V	108	01/02→10/08	➔	04/02→		11.8170-0633.1 260117	ATE
2.2 direct	114	01/02→10/08	➔	10/03→		11.8170-0633.1 260117	ATE
Feder, Bremssattel							
1.8	103	01/06→07/08	➔		2	11.8116-0340.1 390595	ATE
			➔	für Fahrzeuge mit Sportfahrwerk; GG	2	11.8116-0356.1 390586	ATE
			➔	für Fahrzeuge mit Sportfahrwerk; für Polizeifahrzeuge	2	11.8116-0356.1 390586	ATE
			➔	V	2	11.8116-0340.1 390595	ATE
1.8 16V 1.8 16V Dualfuel 2.2 DTI 16V	90 90 92	04/02→07/08 04/02→07/08 04/02→10/08	➔		2	11.8116-0340.1 390595	ATE
			➔	für Fahrzeuge ohne Sportfahrwerk; GG	2	11.8116-0356.1 390586	ATE
			➔	V	2	11.8116-0340.1 390595	ATE
1.9 CDTI	88	04/02→09/08	➔	04/04→	2	11.8116-0340.1 390595	ATE
			➔	04/04→; GG	2	11.8116-0356.1 390586	ATE
			➔	04/04→; V	2	11.8116-0340.1 390595	ATE
1.9 CDTI 16V 2.0 DTI 16V	110 74	04/04→08/08 04/02→10/08	➔		2	11.8116-0340.1 390595	ATE
			➔	GG	2	11.8116-0356.1 390586	ATE
			➔	V	2	11.8116-0340.1 390595	ATE
2.0 16V Turbo	129	01/00→10/08	➔	03/03→	2	11.8116-0340.1 390595	ATE
			➔	03/03→; V	2	11.8116-0340.1 390595	ATE
2.2 16V	108	01/02→10/08	➔	04/02→	2	11.8116-0340.1 390595	ATE
			➔	04/02→; für Fahrzeuge ohne Sportfahrwerk; GG	2	11.8116-0356.1 390586	ATE
			➔	04/02→; V	2	11.8116-0340.1 390595	ATE
2.2 direct	114	01/02→10/08	➔	10/03→	2	11.8116-0340.1 390595	ATE
			➔	10/03→; für Fahrzeuge ohne Sportfahrwerk; GG	2	11.8116-0356.1 390586	ATE
➔							

	kW			 	! #		
VAUXHALL - VECTRA Mk II (C) (Z02) 01/00→10/08							
Feder, Bremssattel							
2.2 direct	114	01/02→10/08	➡	10/03→; V	2	11.8116-0340.1 390595	ATE
3.0 CDTi	135	08/05→07/08			2	11.8116-0340.1 390595	ATE
			←	61000001→	2	11.8116-0345.2 390596	ATE
			➡	V	2	11.8116-0340.1 390595	ATE
3.0 V6 CDTi 3.2 V6	130	06/03→08/05			2	11.8116-0340.1 390595	ATE
	155	06/03→07/08	←	31070294→	2	11.8116-0345.2 390596	ATE
			➡	V	2	11.8116-0340.1 390595	ATE
Führungshülzensatz, Bremssattel							
1.8	103	01/06→07/08	←	für Fahrzeuge mit Sportfahrwerk		11.0101-5407.2 260011	ATE
			←	für Fahrzeuge mit Sportfahrwerk; für Polizeifahrzeuge		11.0101-5407.2 260011	ATE
			➡			11.0101-5407.2 260011	ATE
			➡	V		11.0101-5407.2 260011	ATE
1.8 16V 1.8 16V Dualfuel 1.9 CDTi 16V 2.0 DTI 16V 2.2 DTI 16V	90	04/02→07/08	←			11.0101-5407.2 260011	ATE
	90	04/02→07/08	➡			11.0101-5407.2 260011	ATE
	110	04/04→08/08	➡			11.0101-5407.2 260011	ATE
	74	04/02→10/08	➡	V		11.0101-5407.2 260011	ATE
	92	04/02→10/08	➡			11.0101-5407.2 260011	ATE
1.9 CDTi	88	04/02→09/08	←	04/04→		11.0101-5407.2 260011	ATE
			➡	04/04→		11.0101-5407.2 260011	ATE
			➡	04/04→; V		11.0101-5407.2 260011	ATE
2.0 16V Turbo	129	01/00→10/08	←	03/03→		11.0101-5407.2 260011	ATE
			➡	03/03→		11.0101-5407.2 260011	ATE
			➡	03/03→; V		11.0101-5407.2 260011	ATE
2.2 16V	108	01/02→10/08	←	04/02→		11.0101-5407.2 260011	ATE
			➡	04/02→		11.0101-5407.2 260011	ATE
			➡	04/02→; V		11.0101-5407.2 260011	ATE
2.2 direct	114	01/02→10/08	←	10/03→		11.0101-5407.2 260011	ATE
			➡	10/03→		11.0101-5407.2 260011	ATE
			➡	10/03→; V		11.0101-5407.2 260011	ATE
3.0 CDTi	135	08/05→07/08	←	61000001→		11.0101-5407.2 260011	ATE
			➡			11.0101-5407.2 260011	ATE
			➡	V		11.0101-5407.2 260011	ATE
3.0 V6 CDTi 3.2 V6	130	06/03→08/05	←	→ 31070293		11.0101-5407.2 260011	ATE
	155	06/03→07/08	←	31070294→		11.0101-5407.2 260011	ATE
			➡			11.0101-5407.2 260011	ATE
			➡	V		11.0101-5407.2 260011	ATE
Führungsbolzen, Bremssattel							
1.8	103	01/06→07/08		V	2	11.8171-0008.1 990049	ATE
					2	11.8171-0008.1 990049	ATE
				für Fahrzeuge mit Sportfahrwerk	2	11.8171-0008.1 990049	ATE
				für Fahrzeuge mit Sportfahrwerk; für Polizeifahrzeuge	2	11.8171-0008.1 990049	ATE
1.8 16V 1.8 16V Dualfuel 1.9 CDTi 16V 2.0 DTI 16V 2.2 DTI 16V	90	04/02→07/08			2	11.8171-0008.1 990049	ATE
	90	04/02→07/08		V	2	11.8171-0008.1 990049	ATE
	110	04/04→08/08			2	11.8171-0008.1 990049	ATE
	74	04/02→10/08			2	11.8171-0008.1 990049	ATE
	92	04/02→10/08			2	11.8171-0008.1 990049	ATE
1.9 CDTi	88	04/02→09/08		04/04→	2	11.8171-0008.1 990049	ATE
				04/04→; V	2	11.8171-0008.1 990049	ATE
				04/04→	2	11.8171-0008.1 990049	ATE
2.0 16V Turbo	129	01/00→10/08		03/03→	2	11.8171-0008.1 990049	ATE
				03/03→; V	2	11.8171-0008.1 990049	ATE
				03/03→	2	11.8171-0008.1 990049	ATE
2.2 16V	108	01/02→10/08		04/02→	2	11.8171-0008.1 990049	ATE
				04/02→; V	2	11.8171-0008.1 990049	ATE
				04/02→	2	11.8171-0008.1 990049	ATE
2.2 direct →	114	01/02→10/08		10/03→	2	11.8171-0008.1 990049	ATE

VAUXHALL - VECTRA Mk II (C) (Z02) 01/00→10/08

Führungsbolzen, Bremsattel

2.2 direct	114	01/02→10/08		10/03→; V	2	11.8171-0008.1	990049	ATE
				10/03→	2	11.8171-0008.1	990049	ATE
3.0 CDTi	135	08/05→07/08			2	11.8171-0008.1	990049	ATE
				V	2	11.8171-0008.1	990049	ATE
				61000001→	2	11.8171-0008.1	990049	ATE
3.0 V6 CDTi 3.2 V6	130	06/03→08/05			2	11.8171-0008.1	990049	ATE
				V	2	11.8171-0008.1	990049	ATE
	155	06/03→07/08		→ 31070293	2	11.8171-0008.1	990049	ATE
				31070294→	2	11.8171-0008.1	990049	ATE

































Bremsschlauch







1.8 1.8 16V 1.8 16V Dualfuel 1.9 CDTi 16V 2.0 DTi 16V 2.2 DTi 16V 3.0 CDTi 3.0 V6 CDTi 3.2 V6	103	01/06→07/08	←		2	83.7807-0412.3	331098	L= 412
	90	04/02→07/08	→		2	24.5259-0315.3	330882	L= 315
	90	04/02→07/08	→		2	24.5259-0315.3	330882	L= 315
	110	04/04→08/08	→		2	24.5259-0315.3	330882	L= 315
	74	04/02→10/08	→		2	24.5259-0315.3	330882	L= 315
	92	04/02→10/08	→		2	24.5259-0315.3	330882	L= 315
	135	08/05→07/08	→		2	24.5259-0315.3	330882	L= 315
	130	06/03→08/05	→		2	24.5259-0315.3	330882	L= 315
	155	06/03→07/08	→		2	24.5259-0315.3	330882	L= 315
	1.9 CDTi	88	04/02→09/08	←	04/04→	2	83.7807-0412.3	331098
→				04/04→	2	24.5259-0315.3	330882	L= 315
2.0 16V Turbo	129	01/00→10/08	←	03/03→	2	83.7807-0412.3	331098	L= 412
			→	03/03→	2	24.5259-0315.3	330882	L= 315
2.2 16V	108	01/02→10/08	←	04/02→	2	83.7807-0412.3	331098	L= 412
			→	04/02→	2	24.5259-0315.3	330882	L= 315
2.2 direct	114	01/02→10/08	←	10/03→	2	83.7807-0412.3	331098	L= 412
			→	10/03→	2	24.5259-0315.3	330882	L= 315

VAUXHALL - VECTRA Mk II (C) CC (Z02) 08/02→05/09

Bremssattel

1.8	103	01/06→07/08	←	für Fahrzeuge mit Sportfahrwerk; für Polizeifahrzeuge; ☐	24.3571-9779.5	241098	ATE - Halter			
			←	für Fahrzeuge mit Sportfahrwerk; für Polizeifahrzeuge; ☐	24.3571-9780.5	241099	ATE - Halter			
			←	für Fahrzeuge mit Sportfahrwerk; nur paarweise austauschen; ☐	24.3571-9781.5	240984	ATE - Halter			
			←	für Fahrzeuge mit Sportfahrwerk; nur paarweise austauschen; ☐	24.3571-9782.5	240985	ATE - Halter			
			→	☐	24.3387-7003.5	241101	ATE - Halter			
			→	☐	24.3387-7004.5	241102	ATE - Halter			
			→	V; ☐	24.3387-7005.5	241086	ATE - Halter			
			→	V; ☐	24.3387-7006.5	241087	ATE - Halter			
			1.8 16V 1.8 16V Dualfuel 2.2 16V 2.2 direct 2.2 DTi 16V	90	08/02→07/08	←	für Fahrzeuge ohne Sportfahrwerk; nur paarweise austauschen; ☐	24.3571-9781.5	240984	ATE - Halter
						←	für Fahrzeuge ohne Sportfahrwerk; nur paarweise austauschen; ☐	24.3571-9782.5	240985	ATE - Halter
108	08/02→07/08	→		☐	24.3387-7003.5	241101	ATE - Halter			
		→		☐	24.3387-7004.5	241102	ATE - Halter			
114	10/03→08/05	→		V; ☐	24.3387-7005.5	241086	ATE - Halter			
		→		V; ☐	24.3387-7006.5	241087	ATE - Halter			
92	08/02→07/08	→		V; ☐	24.3387-7005.5	241086	ATE - Halter			
		→		V; ☐	24.3387-7006.5	241087	ATE - Halter			
1.9 CDTi	88	08/02→07/08	←	04/04→; nur paarweise austauschen; ☐	24.3571-9781.5	240984	ATE - Halter			
			←	04/04→; nur paarweise austauschen; ☐	24.3571-9782.5	240985	ATE - Halter			
			→	04/04→; ☐	24.3387-7003.5	241101	ATE - Halter			
			→	04/04→; ☐	24.3387-7004.5	241102	ATE - Halter			
			→	04/04→; V; ☐	24.3387-7005.5	241086	ATE - Halter			
			→	04/04→; V; ☐	24.3387-7006.5	241087	ATE - Halter			
1.9 CDTi 16V 2.0 DTi 16V	110	04/04→07/08	←	nur paarweise austauschen; ☐	24.3571-9781.5	240984	ATE - Halter			
			←	nur paarweise austauschen; ☐	24.3571-9782.5	240985	ATE - Halter			
	74	08/02→07/08	→	☐	24.3387-7003.5	241101	ATE - Halter			
			→	☐	24.3387-7004.5	241102	ATE - Halter			

	kw			 	! #		
VAUXHALL - VECTRA Mk II (C) CC (Z02) 08/02→05/09							
Bremssattel							
1.9 CDTi 16V 2.0 DTI 16V	110 74	04/04→07/08 08/02→07/08	➔	V; 		24.3387-7005.5 241086	ATE - Halter
			➔	V; 		24.3387-7006.5 241087	ATE - Halter
2.0 16V Turbo	129	03/03→07/08	➔			24.3387-7003.5 241101	ATE - Halter
			➔			24.3387-7004.5 241102	ATE - Halter
			➔	V; 		24.3387-7005.5 241086	ATE - Halter
			➔	V; 		24.3387-7006.5 241087	ATE - Halter
2.8 V6 Turbo	169 - 184	08/05→05/09	←	61000001→; - OPC / -VXR; 		11.9606-9972.2 220590	ATE - Halter
			←	61000001→; + OPC / +VXR; 		11.9606-9972.2 220590	ATE - Halter
			➔			24.3387-7003.5 241101	ATE - Halter
			➔			24.3387-7004.5 241102	ATE - Halter
			➔	V; 		24.3387-7005.5 241086	ATE - Halter
			➔	V; 		24.3387-7006.5 241087	ATE - Halter
2.8 V6 Turbo	188 - 206	08/05→05/09	←	61000001→; 		24.3576-9945.5 241040	ATE - Halter
			←	61000001→; 		24.3576-9946.5 241041	ATE - Halter
			➔			24.3387-7005.5 241086	ATE - Halter
			➔			24.3387-7006.5 241087	ATE - Halter
3.0 CDTi	135	08/05→07/08	←	61000001→; 		11.9606-9972.2 220590	ATE - Halter
			➔			24.3387-7003.5 241101	ATE - Halter
			➔			24.3387-7004.5 241102	ATE - Halter
			➔	V; 		24.3387-7005.5 241086	ATE - Halter
			➔	V; 		24.3387-7006.5 241087	ATE - Halter
3.0 V6 CDTi 3.2 V6	130 155	06/03→08/05 08/02→07/08	←	31070294→; 		11.9606-9972.2 220590	ATE - Halter
			➔			24.3387-7003.5 241101	ATE - Halter
			➔			24.3387-7004.5 241102	ATE - Halter
			➔	V; 		24.3387-7005.5 241086	ATE - Halter
			➔	V; 		24.3387-7006.5 241087	ATE - Halter
Bremssattelachssatz							
1.8 16V 1.8 16V Dualfuel 2.2 16V 2.2 direct 2.2 DTI 16V	90 90 108 114 92	08/02→07/08 08/02→07/08 08/02→07/08 10/03→08/05 08/02→07/08	←	für Fahrzeuge mit Sportfahrwerk	2	11.0530-0004.2 220933	ATE - Halter
2.0 16V Turbo	129	03/03→07/08	←		2	11.0530-0004.2 220933	ATE - Halter
3.0 V6 CDTi 3.2 V6	130 155	06/03→08/05 08/02→07/08	←	→ 31070293	2	11.0530-0004.2 220933	ATE - Halter
Halter, Bremssattel							
1.8 1.8 16V 1.8 16V Dualfuel 1.9 CDTi 16V 2.0 16V Turbo 2.0 DTI 16V 2.2 16V 2.2 direct 2.2 DTI 16V 2.8 V6 Turbo	103 90 90 110 129 74 108 114 92 169 - 184	01/06→07/08 08/02→07/08 08/02→07/08 04/04→07/08 03/03→07/08 08/02→07/08 08/02→07/08 10/03→08/05 08/02→07/08 08/05→05/09	➔			11.8170-0633.1 260117	ATE
3.0 CDTi 3.0 V6 CDTi 3.2 V6	135 130 155	08/05→07/08 06/03→08/05 08/02→07/08					
1.9 CDTi	88	08/02→07/08	➔	04/04→		11.8170-0633.1 260117	ATE
Feder, Bremssattel							
1.8	103	01/06→07/08			2	11.8116-0340.1 390595	ATE
			←	für Fahrzeuge mit Sportfahrwerk; GG	2	11.8116-0356.1 390586	ATE
			←	für Fahrzeuge mit Sportfahrwerk; für Polizeifahrzeuge	2	11.8116-0356.1 390586	ATE
			➔	V	2	11.8116-0340.1 390595	ATE
1.8 16V 1.8 16V Dualfuel 2.2 16V 2.2 direct	90 90 108 114	08/02→07/08 08/02→07/08 08/02→07/08 10/03→08/05			2	11.8116-0340.1 390595	ATE
			←	für Fahrzeuge ohne Sportfahrwerk; GG	2	11.8116-0356.1 390586	ATE
			➔	V	2	11.8116-0340.1 390595	ATE
→							

	kw			 	! #		
VAUXHALL - VECTRA Mk II (C) CC (Z02) 08/02→05/09							
Feder, Bremssattel							
2.2 DTI 16V	92	08/02→07/08			2	11.8116-0340.1 390595	ATE
			←	für Fahrzeuge ohne Sportfahrwerk; GG	2	11.8116-0356.1 390586	ATE
			→	V	2	11.8116-0340.1 390595	ATE
1.9 CDTI	88	08/02→07/08		04/04→	2	11.8116-0340.1 390595	ATE
			←	04/04→; GG	2	11.8116-0356.1 390586	ATE
			→	04/04→; V	2	11.8116-0340.1 390595	ATE
1.9 CDTI 16V 2.0 DTI 16V	110 74	04/04→07/08 08/02→07/08			2	11.8116-0340.1 390595	ATE
			←	GG	2	11.8116-0356.1 390586	ATE
2.0 16V Turbo	129	03/03→07/08			2	11.8116-0340.1 390595	ATE
			→	V	2	11.8116-0340.1 390595	ATE
2.8 V6 Turbo	169 - 184	08/05→05/09			2	11.8116-0340.1 390595	ATE
			←	61000001→; - OPC / -VXR	2	11.8116-0345.2 390596	ATE
			←	61000001→; + OPC / +VXR	2	11.8116-0345.2 390596	ATE
2.8 V6 Turbo	188 - 206	08/05→05/09		61000001→	2	11.8116-0410.2 390589	ATE
			→		2	11.8116-0340.1 390595	ATE
3.0 CDTi	135	08/05→07/08			2	11.8116-0340.1 390595	ATE
			←	61000001→	2	11.8116-0345.2 390596	ATE
			→	V	2	11.8116-0340.1 390595	ATE
3.0 V6 CDTI 3.2 V6	130 155	06/03→08/05 08/02→07/08			2	11.8116-0340.1 390595	ATE
			←	31070294→	2	11.8116-0345.2 390596	ATE
			→	V	2	11.8116-0340.1 390595	ATE
Führungshülzensatz, Bremssattel							
1.8	103	01/06→07/08	←	für Fahrzeuge mit Sportfahrwerk		11.0101-5407.2 260011	ATE
			←	für Fahrzeuge mit Sportfahrwerk; für Polizeifahrzeuge		11.0101-5407.2 260011	ATE
			→			11.0101-5407.2 260011	ATE
			→	V		11.0101-5407.2 260011	ATE
1.8 16V 1.8 16V Dualfuel 1.9 CDTI 16V 2.0 16V Turbo 2.0 DTI 16V 2.2 16V 2.2 direct 2.2 DTI 16V	90 90 110 129 74 108 114 92	08/02→07/08 08/02→07/08 04/04→07/08 03/03→07/08 08/02→07/08 08/02→07/08 10/03→08/05 08/02→07/08	←			11.0101-5407.2 260011	ATE
			→			11.0101-5407.2 260011	ATE
			→	V		11.0101-5407.2 260011	ATE
			←	04/04→		11.0101-5407.2 260011	ATE
			→	04/04→		11.0101-5407.2 260011	ATE
			→	04/04→; V		11.0101-5407.2 260011	ATE
			←	61000001→; - OPC / -VXR		11.0101-5407.2 260011	ATE
←	61000001→; + OPC / +VXR		11.0101-5407.2 260011	ATE			
2.8 V6 Turbo	188 - 206	08/05→05/09	←	61000001→		11.0101-5407.2 260011	ATE
			→			11.0101-5407.2 260011	ATE
3.0 CDTi	135	08/05→07/08	←	61000001→		11.0101-5407.2 260011	ATE
			→			11.0101-5407.2 260011	ATE
			→	V		11.0101-5407.2 260011	ATE
3.0 V6 CDTI 3.2 V6	130 155	06/03→08/05 08/02→07/08	←	→ 31070293		11.0101-5407.2 260011	ATE
			←	31070294→		11.0101-5407.2 260011	ATE
			→			11.0101-5407.2 260011	ATE
			→	V		11.0101-5407.2 260011	ATE
Führungsbolzen, Bremssattel							
→	103	01/06→07/08			2	11.8171-0008.1 990049	ATE
				V	2	11.8171-0008.1 990049	ATE
				für Fahrzeuge mit Sportfahrwerk	2	11.8171-0008.1 990049	ATE



VAUXHALL - VECTRA Mk II (C) CC (Z02) 08/02→05/09

Führungsbolzen, Bremsattel

1.8	103	01/06→07/08		für Fahrzeuge mit Sportfahrwerk; für Polizeifahrzeuge	2	11.8171-0008.1	990049	ATE
1.8 16V	90	08/02→07/08			2	11.8171-0008.1	990049	ATE
1.8 16V Dualfuel	90	08/02→07/08			2	11.8171-0008.1	990049	ATE
1.9 CDTi 16V	110	04/04→07/08			2	11.8171-0008.1	990049	ATE
2.0 16V Turbo	129	03/03→07/08	V		2	11.8171-0008.1	990049	ATE
2.0 DTI 16V	74	08/02→07/08						
2.2 16V	108	08/02→07/08						
2.2 direct	114	10/03→08/05						
2.2 DTI 16V	92	08/02→07/08						
1.9 CDTi	88	08/02→07/08		04/04→	2	11.8171-0008.1	990049	ATE
				04/04→; V	2	11.8171-0008.1	990049	ATE
				04/04→	2	11.8171-0008.1	990049	ATE
2.8 V6 Turbo	169 - 184	08/05→05/09			2	11.8171-0008.1	990049	ATE
				V	2	11.8171-0008.1	990049	ATE
				61000001→; - OPC / -VXR	2	11.8171-0008.1	990049	ATE
				61000001→; + OPC / +VXR	2	11.8171-0008.1	990049	ATE
2.8 V6 Turbo	188 - 206	08/05→05/09			2	11.8171-0008.1	990049	ATE
				61000001→	2	11.8171-0008.1	990049	ATE
3.0 CDTi	135	08/05→07/08			2	11.8171-0008.1	990049	ATE
				V	2	11.8171-0008.1	990049	ATE
				61000001→	2	11.8171-0008.1	990049	ATE
3.0 V6 CDTi	130	06/03→08/05			2	11.8171-0008.1	990049	ATE
3.2 V6	155	08/02→07/08		V	2	11.8171-0008.1	990049	ATE
				→ 31070293	2	11.8171-0008.1	990049	ATE
				31070294→	2	11.8171-0008.1	990049	ATE









Bremsschlauch







1.8	103	01/06→07/08	←		2	83.7807-0412.3	331098	L= 412
1.8 16V	90	08/02→07/08						
1.8 16V Dualfuel	90	08/02→07/08	→		2	24.5259-0315.3	330882	L= 315
1.9 CDTi 16V	110	04/04→07/08						
2.0 16V Turbo	129	03/03→07/08						
2.0 DTI 16V	74	08/02→07/08						
2.2 16V	108	08/02→07/08						
2.2 direct	114	10/03→08/05						
2.2 DTI 16V	92	08/02→07/08						
2.8 V6 Turbo	169 - 206	08/05→05/09						
3.0 CDTi	135	08/05→07/08						
3.0 V6 CDTi	130	06/03→08/05						
3.2 V6	155	08/02→07/08						
1.9 CDTi	88	08/02→07/08	←	04/04→	2	83.7807-0412.3	331098	L= 412
			→	04/04→	2	24.5259-0315.3	330882	L= 315







VAUXHALL - VECTRA Mk II (C) Kombi (Z02) 10/03→05/09

Bremssattel









1.8	103	01/06→07/08	←	für Fahrzeuge mit Sportfahrwerk; für Polizeifahrzeuge; ☐		24.3571-9779.5	241098	ATE - Halter
			←	für Fahrzeuge mit Sportfahrwerk; für Polizeifahrzeuge; ☐		24.3571-9780.5	241099	ATE - Halter
			←	für Fahrzeuge mit Sportfahrwerk; nicht für Polizeifahrzeuge; nur paarweise austauschen; ☐		24.3571-9781.5	240984	ATE - Halter
			←	für Fahrzeuge mit Sportfahrwerk; nicht für Polizeifahrzeuge; nur paarweise austauschen; ☐		24.3571-9782.5	240985	ATE - Halter
			→	→ 41085480; ☐		24.3407-7001.5	241080	ATE - Halter
			→	→ 41085480; ☐		24.3407-7002.5	241081	ATE - Halter
			→	→ 41085480; V; ☐		24.3407-7003.5	241105	ATE - Halter
			→	→ 41085480; V; ☐		24.3407-7004.5	241106	ATE - Halter
			→	41085481→; ☐		24.3407-7005.5	241082	ATE - Halter
			→	41085481→; ☐		24.3407-7006.5	241083	ATE - Halter
1.8 16V	90	10/03→08/05	←	für Fahrzeuge ohne Sportfahrwerk; nur paarweise austauschen; ☐		24.3571-9781.5	240984	ATE - Halter
2.2 direct	114	10/03→07/08						
2.2 DTI 16V	92	10/03→07/08	←	für Fahrzeuge ohne Sportfahrwerk; nur paarweise austauschen; ☐		24.3571-9782.5	240985	ATE - Halter
			→	→ 41085480; ☐		24.3407-7001.5	241080	ATE - Halter
→								













	kw			 	! #			
VAUXHALL - VECTRA Mk II (C) Kombi (Z02) 10/03→05/09								
 Bremssattel								
1.8 16V 2.2 direct 2.2 DTI 16V	90	10/03→08/05	➔	→ 41085480; ☐		24.3407-7002.5	241081	ATE - Halter
	114	10/03→07/08	➔	V; → 41085480; ☐		24.3407-7003.5	241105	ATE - Halter
	92	10/03→07/08	➔	V; → 41085480; ☐		24.3407-7004.5	241106	ATE - Halter
			➔	41085481→; ☐		24.3407-7005.5	241082	ATE - Halter
			➔	41085481→; ☐		24.3407-7006.5	241083	ATE - Halter
1.9 CDTI	88	04/04→07/08	←	für Fahrzeuge mit Sportfahrwerk; für Polizeifahrzeuge; ☐		24.3571-9779.5	241098	ATE - Halter
			←	für Fahrzeuge mit Sportfahrwerk; für Polizeifahrzeuge; ☐		24.3571-9780.5	241099	ATE - Halter
			←	für Fahrzeuge ohne Sportfahrwerk; nicht für Polizeifahrzeuge; nur paarweise austauschen; ☐		24.3571-9781.5	240984	ATE - Halter
			←	für Fahrzeuge ohne Sportfahrwerk; nicht für Polizeifahrzeuge; nur paarweise austauschen; ☐		24.3571-9782.5	240985	ATE - Halter
			➔	→ 41085480; ☐		24.3407-7001.5	241080	ATE - Halter
			➔	→ 41085480; ☐		24.3407-7002.5	241081	ATE - Halter
			➔	V; → 41085480; ☐		24.3407-7003.5	241105	ATE - Halter
			➔	V; → 41085480; ☐		24.3407-7004.5	241106	ATE - Halter
			➔	41085481→; ☐		24.3407-7005.5	241082	ATE - Halter
			➔	41085481→; ☐		24.3407-7006.5	241083	ATE - Halter
1.9 CDTI 16V	110	04/04→05/09	←	→ 10/08; nur paarweise austauschen; ☐		24.3571-9781.5	240984	ATE - Halter
			←	→ 10/08; nur paarweise austauschen; ☐		24.3571-9782.5	240985	ATE - Halter
			➔	→ 41085480; ☐		24.3407-7001.5	241080	ATE - Halter
			➔	→ 41085480; ☐		24.3407-7002.5	241081	ATE - Halter
			➔	V; → 41085480; ☐		24.3407-7003.5	241105	ATE - Halter
			➔	V; → 41085480; ☐		24.3407-7004.5	241106	ATE - Halter
			➔	41085481→; → 10/08; ☐		24.3407-7005.5	241082	ATE - Halter
			➔	41085481→; → 10/08; ☐		24.3407-7006.5	241083	ATE - Halter
2.0 16V Turbo	129	10/03→07/08	➔	→ 41085480; ☐		24.3407-7001.5	241080	ATE - Halter
			➔	→ 41085480; ☐		24.3407-7002.5	241081	ATE - Halter
			➔	V; → 41085480; ☐		24.3407-7003.5	241105	ATE - Halter
			➔	V; → 41085480; ☐		24.3407-7004.5	241106	ATE - Halter
			➔	41085481→; ☐		24.3407-7007.5	241107	ATE - Halter
			➔	41085481→; ☐		24.3407-7008.5	241108	ATE - Halter
2.0 DTI 16V	74	10/03→07/08	←	nur paarweise austauschen; ☐		24.3571-9781.5	240984	ATE - Halter
			←	nur paarweise austauschen; ☐		24.3571-9782.5	240985	ATE - Halter
			➔	→ 41085480; ☐		24.3407-7001.5	241080	ATE - Halter
			➔	→ 41085480; ☐		24.3407-7002.5	241081	ATE - Halter
			➔	V; → 41085480; ☐		24.3407-7003.5	241105	ATE - Halter
			➔	V; → 41085480; ☐		24.3407-7004.5	241106	ATE - Halter
			➔	41085481→; ☐		24.3407-7005.5	241082	ATE - Halter
			➔	41085481→; ☐		24.3407-7006.5	241083	ATE - Halter
2.8 V6 Turbo	169	08/05→05/09	←	61000001→; ☐		11.9606-9972.2	220590	ATE - Halter
			➔	41085481→; ☐		24.3407-7007.5	241107	ATE - Halter
			➔	41085481→; ☐		24.3407-7008.5	241108	ATE - Halter
2.8 V6 Turbo	188	08/06→05/09	←	61000001→; ☐		24.3576-9945.5	241040	ATE - Halter
			←	61000001→; ☐		24.3576-9946.5	241041	ATE - Halter
			➔	☐		24.3407-7007.5	241107	ATE - Halter
			➔	☐		24.3407-7008.5	241108	ATE - Halter
			➔	☐		24.3407-7008.5	241108	ATE - Halter
2.8 V6 Turbo	206	10/06→05/09	←	☐		24.3576-9945.5	241040	ATE - Halter
			←	☐		24.3576-9946.5	241041	ATE - Halter
			➔	☐		24.3407-7007.5	241107	ATE - Halter
			➔	☐		24.3407-7008.5	241108	ATE - Halter
3.0 CDTi →	135	08/05→07/08	←	☐		11.9606-9972.2	220590	ATE - Halter













	kw			 	! #		
VAUXHALL - VECTRA Mk II (C) Kombi (Z02) 10/03→05/09							
Bremssattel							
3.0 CDTi	135	08/05→07/08	➔	→ 41085480; ☐	2	24.3407-7001.5 241080	ATE - Halter
			➔	→ 41085480; ☐	2	24.3407-7002.5 241081	ATE - Halter
			➔	→ 41085480; V; ☐	2	24.3407-7003.5 241105	ATE - Halter
			➔	→ 41085480; V; ☐	2	24.3407-7004.5 241106	ATE - Halter
			➔	41085481→; ☐	2	24.3407-7007.5 241107	ATE - Halter
			➔	41085481→; ☐	2	24.3407-7008.5 241108	ATE - Halter
3.0 V6 CDTi 3.2 V6	130 155	10/03→08/05 10/03→08/05	←	31070294→; ☐	2	11.9606-9972.2 220590	ATE - Halter
			➔	→ 41085480; ☐	2	24.3407-7001.5 241080	ATE - Halter
			➔	→ 41085480; ☐	2	24.3407-7002.5 241081	ATE - Halter
			➔	V; → 41085480; ☐	2	24.3407-7003.5 241105	ATE - Halter
			➔	V; → 41085480; ☐	2	24.3407-7004.5 241106	ATE - Halter
			➔	41085481→; ☐	2	24.3407-7007.5 241107	ATE - Halter
			➔	41085481→; ☐	2	24.3407-7008.5 241108	ATE - Halter
Bremssattelachssatz							
1.8 16V 2.2 direct 2.2 DTI 16V 2.0 16V Turbo	90 114 92 129	10/03→08/05 10/03→07/08 10/03→07/08 10/03→07/08	←	für Fahrzeuge mit Sportfahrwerk	2	11.0530-0004.2 220933	ATE - Halter
			←		2	11.0530-0004.2 220933	ATE - Halter
			←	→ 31070293	2	11.0530-0004.2 220933	ATE - Halter
			←		2	11.0530-0004.2 220933	ATE - Halter
3.0 V6 CDTi 3.2 V6	130 155	10/03→08/05 10/03→08/05	←		2	11.0530-0004.2 220933	ATE - Halter
			←		2	11.0530-0004.2 220933	ATE - Halter
			←		2	11.0530-0004.2 220933	ATE - Halter
			←		2	11.0530-0004.2 220933	ATE - Halter
Halter, Bremssattel							
1.8 1.8 16V 1.9 CDTi 2.0 DTI 16V 2.2 direct 2.2 DTI 16V	103 90 88 74 114 92	01/06→07/08 10/03→08/05 04/04→07/08 10/03→07/08 10/03→07/08 10/03→07/08	➔	→ 41085480	2	11.8170-0633.1 260117	ATE
			➔	41085481→	2	11.8170-0633.1 260117	ATE
			➔	→ 41085480	2	11.8170-0633.1 260117	ATE
			➔	→ 41085480	2	11.8170-0633.1 260117	ATE
			➔	→ 41085480	2	11.8170-0633.1 260117	ATE
			➔	→ 41085480	2	11.8170-0633.1 260117	ATE
1.9 CDTi 16V	110	04/04→05/09	➔	→ 41085480	2	11.8170-0633.1 260117	ATE
			➔	41085481→; → 10/08	2	11.8170-0633.1 260117	ATE
2.0 16V Turbo 3.0 CDTi 3.0 V6 CDTi 3.2 V6	129 135 130 155	10/03→07/08 08/05→07/08 10/03→08/05 10/03→08/05	➔	→ 41085480	2	11.8170-0633.1 260117	ATE
			➔	→ 41085480	2	11.8170-0633.1 260117	ATE
			➔	41085481→	2	11.8170-0633.1 260117	ATE
			➔	41085481→	2	11.8170-0633.1 260117	ATE
2.8 V6 Turbo	169	08/05→05/09	➔	41085481→	2	11.8170-0633.1 260117	ATE
Feder, Bremssattel							
1.8	103	01/06→07/08		→ 41085480; V	2	11.8116-0340.1 390595	ATE
				41085481→	2	11.8116-0340.1 390595	ATE
				→ 41085480	2	11.8116-0340.1 390595	ATE
				für Fahrzeuge mit Sportfahrwerk; für Polizeifahrzeuge	2	11.8116-0356.1 390586	ATE
			←	für Fahrzeuge mit Sportfahrwerk; nicht für Polizeifahrzeuge; GG	2	11.8116-0356.1 390586	ATE
1.8 16V 2.2 direct 2.2 DTI 16V	90 114 92	10/03→08/05 10/03→07/08 10/03→07/08		41085481→	2	11.8116-0340.1 390595	ATE
				V; → 41085480	2	11.8116-0340.1 390595	ATE
				→ 41085480	2	11.8116-0340.1 390595	ATE
			←	für Fahrzeuge ohne Sportfahrwerk; GG	2	11.8116-0356.1 390586	ATE
1.9 CDTi	88	04/04→07/08		V; → 41085480	2	11.8116-0340.1 390595	ATE
				41085481→	2	11.8116-0340.1 390595	ATE
				→ 41085480	2	11.8116-0340.1 390595	ATE
				für Fahrzeuge mit Sportfahrwerk; für Polizeifahrzeuge	2	11.8116-0356.1 390586	ATE
			←	für Fahrzeuge ohne Sportfahrwerk; nicht für Polizeifahrzeuge; GG	2	11.8116-0356.1 390586	ATE
1.9 CDTi 16V	110	04/04→05/09		41085481→; → 10/08	2	11.8116-0340.1 390595	ATE
				V; → 41085480	2	11.8116-0340.1 390595	ATE
				→ 41085480	2	11.8116-0340.1 390595	ATE
			←	→ 10/08; GG	2	11.8116-0356.1 390586	ATE
2.0 16V Turbo	129	10/03→07/08		41085481→	2	11.8116-0340.1 390595	ATE
				→ 41085480	2	11.8116-0340.1 390595	ATE
				V; → 41085480	2	11.8116-0340.1 390595	ATE
2.0 DTI 16V →	74	10/03→07/08		41085481→	2	11.8116-0340.1 390595	ATE









	kw			 	! #			
VAUXHALL - VECTRA Mk II (C) Kombi (Z02) 10/03→05/09								
Feder, Bremssattel								
2.0 DTI 16V	74	10/03→07/08		V; → 41085480	2	11.8116-0340.1	390595	ATE
				→ 41085480	2	11.8116-0340.1	390595	ATE
			←	GG	2	11.8116-0356.1	390586	ATE
2.8 V6 Turbo	169	08/05→05/09		41085481→	2	11.8116-0340.1	390595	ATE
			←	61000001→	2	11.8116-0345.2	390596	ATE
2.8 V6 Turbo	188	08/06→05/09		61000001→	2	11.8116-0410.2	390589	ATE
2.8 V6 Turbo	206	10/06→05/09			2	11.8116-0410.2	390589	ATE
3.0 CDTi	135	08/05→07/08		41085481→	2	11.8116-0340.1	390595	ATE
				→ 41085480	2	11.8116-0340.1	390595	ATE
				→ 41085480; V	2	11.8116-0340.1	390595	ATE
			←		2	11.8116-0345.2	390596	ATE
3.0 V6 CDTi 3.2 V6	130 155	10/03→08/05 10/03→08/05		41085481→	2	11.8116-0340.1	390595	ATE
				V; → 41085480	2	11.8116-0340.1	390595	ATE
			←	31070294→	2	11.8116-0345.2	390596	ATE
Führungshülzensatz, Bremssattel								
1.8	103	01/06→07/08	←	für Fahrzeuge mit Sportfahrwerk; für Polizeifahrzeuge		11.0101-5407.2	260011	ATE
			←	für Fahrzeuge mit Sportfahrwerk; nicht für Polizeifahrzeuge		11.0101-5407.2	260011	ATE
			→	41085481→		11.0101-5407.2	260011	ATE
			→	→ 41085480		11.0101-5407.2	260011	ATE
			→	→ 41085480; V		11.0101-5407.2	260011	ATE
1.8 16V 2.0 16V Turbo 2.0 DTI 16V 2.2 direct 2.2 DTI 16V	90 129 74 114 92	10/03→08/05 10/03→07/08 10/03→07/08 10/03→07/08 10/03→07/08	←			11.0101-5407.2	260011	ATE
			→	41085481→		11.0101-5407.2	260011	ATE
			→	→ 41085480		11.0101-5407.2	260011	ATE
			→	V; → 41085480		11.0101-5407.2	260011	ATE
			←			11.0101-5407.2	260011	ATE
1.9 CDTi	88	04/04→07/08	←	für Fahrzeuge ohne Sportfahrwerk; nicht für Polizeifahrzeuge		11.0101-5407.2	260011	ATE
			←	für Fahrzeuge mit Sportfahrwerk; für Polizeifahrzeuge		11.0101-5407.2	260011	ATE
			→	41085481→		11.0101-5407.2	260011	ATE
			→	→ 41085480		11.0101-5407.2	260011	ATE
			→	V; → 41085480		11.0101-5407.2	260011	ATE
1.9 CDTi 16V	110	04/04→05/09	←	→ 10/08		11.0101-5407.2	260011	ATE
			→	V; → 41085480		11.0101-5407.2	260011	ATE
			→	41085481→; → 10/08		11.0101-5407.2	260011	ATE
			→	→ 41085480		11.0101-5407.2	260011	ATE
2.8 V6 Turbo	169	08/05→05/09	←	61000001→		11.0101-5407.2	260011	ATE
			→	41085481→		11.0101-5407.2	260011	ATE
2.8 V6 Turbo	188	08/06→05/09	←	61000001→		11.0101-5407.2	260011	ATE
			→			11.0101-5407.2	260011	ATE
2.8 V6 Turbo	206	10/06→05/09	←			11.0101-5407.2	260011	ATE
			→			11.0101-5407.2	260011	ATE
3.0 CDTi	135	08/05→07/08	←			11.0101-5407.2	260011	ATE
			→	41085481→		11.0101-5407.2	260011	ATE
			→	→ 41085480		11.0101-5407.2	260011	ATE
			→	→ 41085480; V		11.0101-5407.2	260011	ATE
3.0 V6 CDTi 3.2 V6	130 155	10/03→08/05 10/03→08/05	←	31070294→		11.0101-5407.2	260011	ATE
			←	→ 31070293		11.0101-5407.2	260011	ATE
			→	41085481→		11.0101-5407.2	260011	ATE
			→	V; → 41085480		11.0101-5407.2	260011	ATE
			→	→ 41085480		11.0101-5407.2	260011	ATE
Führungsbolzen, Bremssattel								
1.8	103	01/06→07/08		→ 41085480; V	2	11.8171-0008.1	990049	ATE
			→	41085481→	2	11.8171-0008.1	990049	ATE



	kw					! #		
VAUXHALL - VECTRA Mk II (C) Kombi (Z02) 10/03→05/09								
Führungsbolzen, Bremssattel								
1.8	103	01/06→07/08		→ 41085480	2	11.8171-0008.1	990049	ATE
				für Fahrzeuge mit Sportfahrwerk; für Polizeifahrzeuge	2	11.8171-0008.1	990049	ATE
				für Fahrzeuge mit Sportfahrwerk; nicht für Polizeifahrzeuge	2	11.8171-0008.1	990049	ATE
1.8 16V	90	10/03→08/05		41085481→	2	11.8171-0008.1	990049	ATE
2.0 16V Turbo	129	10/03→07/08			2	11.8171-0008.1	990049	ATE
2.0 DTI 16V	74	10/03→07/08			2	11.8171-0008.1	990049	ATE
2.2 direct	114	10/03→07/08		V; → 41085480	2	11.8171-0008.1	990049	ATE
2.2 DTI 16V	92	10/03→07/08		→ 41085480	2	11.8171-0008.1	990049	ATE
1.9 CDTi	88	04/04→07/08		V; → 41085480	2	11.8171-0008.1	990049	ATE
				41085481→	2	11.8171-0008.1	990049	ATE
				→ 41085480	2	11.8171-0008.1	990049	ATE
				für Fahrzeuge ohne Sportfahrwerk; nicht für Polizeifahrzeuge	2	11.8171-0008.1	990049	ATE
				für Fahrzeuge mit Sportfahrwerk; für Polizeifahrzeuge	2	11.8171-0008.1	990049	ATE
1.9 CDTi 16V	110	04/04→05/09		41085481→; → 10/08	2	11.8171-0008.1	990049	ATE
				→ 10/08	2	11.8171-0008.1	990049	ATE
				→ 41085480	2	11.8171-0008.1	990049	ATE
				V; → 41085480	2	11.8171-0008.1	990049	ATE
2.8 V6 Turbo	169	08/05→05/09		41085481→	2	11.8171-0008.1	990049	ATE
				61000001→	2	11.8171-0008.1	990049	ATE
2.8 V6 Turbo	188	08/06→05/09			2	11.8171-0008.1	990049	ATE
				61000001→	2	11.8171-0008.1	990049	ATE
2.8 V6 Turbo	206	10/06→05/09			2	11.8171-0008.1	990049	ATE
3.0 CDTi	135	08/05→07/08		41085481→	2	11.8171-0008.1	990049	ATE
					2	11.8171-0008.1	990049	ATE
				→ 41085480; V	2	11.8171-0008.1	990049	ATE
				→ 41085480	2	11.8171-0008.1	990049	ATE
3.0 V6 CDTi	130	10/03→08/05		31070294 →	2	11.8171-0008.1	990049	ATE
3.2 V6	155	10/03→08/05		41085481→	2	11.8171-0008.1	990049	ATE
				V; → 41085480	2	11.8171-0008.1	990049	ATE
				→ 31070293	2	11.8171-0008.1	990049	ATE
				→ 41085480	2	11.8171-0008.1	990049	ATE
 Bremsschlauch								
1.8	103	01/06→07/08	←		2	83.7807-0412.3	331098	L= 412
1.8 16V	90	10/03→08/05			2	24.5259-0315.3	330882	L= 315
1.9 CDTi	88	04/04→07/08	→					
2.0 16V Turbo	129	10/03→07/08						
2.0 DTI 16V	74	10/03→07/08						
2.2 direct	114	10/03→07/08						
2.2 DTI 16V	92	10/03→07/08						
2.8 V6 Turbo	169 - 206	08/05→05/09						
3.0 CDTi	135	08/05→07/08						
3.0 V6 CDTi	130	10/03→08/05						
3.2 V6	155	10/03→08/05						
1.9 CDTi 16V	110	04/04→05/09	←	→ 10/08	2	83.7807-0412.3	331098	L= 412
			→	→ 10/08	2	24.5259-0315.3	330882	L= 315
VAUXHALL - VIVARO A Bus (X83) 08/01→07/14								
 Bremssattel								
1.9 DI	59	08/01→12/06	←	☐		24.3451-1713.5	240329	TRW - Halter
1.9 DTI	74	08/01→12/06	←	☐		24.3451-1714.5	240330	TRW - Halter
2.0 16V	88	08/01→12/06	→	2V607599→; ☐		24.3414-1707.5	240337	TRW - Halter
			→	2V607599→; ☐		24.3414-1708.5	240338	TRW - Halter
			→	→ 2V607598; ☐		24.3414-1719.5	241353	TRW - Halter
			→	→ 2V607598; ☐		24.3414-1720.5	241354	TRW - Halter
2.0 CDTi	66	01/06→07/14	←	08/06→ 06/14; ☐		24.3451-1713.5	240329	TRW - Halter
2.5 CDTi	107	01/06→07/14	←	08/06→ 06/14; ☐		24.3451-1714.5	240330	TRW - Halter
			→	2V607599→; → 06/14; ☐		24.3414-1707.5	240337	TRW - Halter
			→	2V607599→; → 06/14; ☐		24.3414-1708.5	240338	TRW - Halter
→								

	kw					! #		
VAUXHALL - VIVARO A Bus (X83) 08/01→07/14								
 Bremssattel								
2.0 CDTI 2.5 CDTI	66 107	01/06→07/14 01/06→07/14	➔	08/06→; → 2V607598; ☐			24.3414-1719.5 241353	TRW - Halter
			➔	08/06→; → 2V607598; ☐			24.3414-1720.5 241354	TRW - Halter
2.0 CDTI 2.0 ECOTEC 2.5 CDTI 2.5 DTI	84 86 84 99	08/06→07/14 08/06→07/14 08/06→07/14 07/03→07/14	←	→ 06/14; ☐			24.3451-1713.5 240329	TRW - Halter
			←	→ 06/14; ☐			24.3451-1714.5 240330	TRW - Halter
			➔	2V607599→; → 06/14; ☐			24.3414-1707.5 240337	TRW - Halter
			➔	2V607599→; → 06/14; ☐			24.3414-1708.5 240338	TRW - Halter
			➔	→ 2V607598; ☐			24.3414-1719.5 241353	TRW - Halter
			➔	→ 2V607598; ☐			24.3414-1720.5 241354	TRW - Halter
 Bremsschlauch								
1.9 DI 1.9 DTI 2.0 16V	59 74 88	08/01→12/06 08/01→12/06 08/01→12/06		am Bremssattel	2	24.5111-0221.3 330818	L= 220	
			←		2	24.5111-0386.3 330503	L= 385	
			➔		2	24.5229-0200.3 330572	L= 200	
2.0 CDTI 2.5 CDTI	66 107	01/06→07/14 01/06→07/14		08/06→ 06/14; am Bremssattel	2	24.5111-0221.3 330818	L= 220	
			←	08/06→ 06/14	2	24.5111-0386.3 330503	L= 385	
			➔	08/06→ 06/14	2	24.5229-0200.3 330572	L= 200	
2.0 CDTI 2.0 ECOTEC 2.5 CDTI 2.5 DTI	84 86 84 99	08/06→07/14 08/06→07/14 08/06→07/14 07/03→07/14		→ 06/14; am Bremssattel	2	24.5111-0221.3 330818	L= 220	
			←	→ 06/14	2	24.5111-0386.3 330503	L= 385	
			➔	→ 06/14	2	24.5229-0200.3 330572	L= 200	
VAUXHALL - VIVARO A Kasten (X83) 08/01→07/14								
 Bremssattel								
1.9 DI 1.9 DTI 2.0 16V 2.5 CDTI	59 74 88 84	08/01→12/06 08/01→12/06 08/01→12/06 08/06→08/08	←	☐		24.3451-1713.5 240329	TRW - Halter	
			←	☐		24.3451-1714.5 240330	TRW - Halter	
			➔	2V607599→; ☐		24.3414-1707.5 240337	TRW - Halter	
			➔	2V607599→; ☐		24.3414-1708.5 240338	TRW - Halter	
			➔	→ 2V607598; ☐		24.3414-1719.5 241353	TRW - Halter	
			➔	→ 2V607598; ☐		24.3414-1720.5 241354	TRW - Halter	
2.0 CDTI	66	01/06→07/14	←	08/06→ 06/14; ☐		24.3451-1713.5 240329	TRW - Halter	
			←	08/06→ 06/14; ☐		24.3451-1714.5 240330	TRW - Halter	
			➔	2V607599→; → 06/14; ☐		24.3414-1707.5 240337	TRW - Halter	
			➔	2V607599→; → 06/14; ☐		24.3414-1708.5 240338	TRW - Halter	
			➔	08/06→; → 2V607598; ☐		24.3414-1719.5 241353	TRW - Halter	
			➔	08/06→; → 2V607598; ☐		24.3414-1720.5 241354	TRW - Halter	
2.0 CDTI 2.0 ECOTEC 2.5 CDTI 2.5 DTI	84 86 107 99	08/06→07/14 08/06→07/14 08/06→07/14 07/03→07/14	←	→ 06/14; ☐		24.3451-1713.5 240329	TRW - Halter	
			←	→ 06/14; ☐		24.3451-1714.5 240330	TRW - Halter	
			➔	2V607599→; → 06/14; ☐		24.3414-1707.5 240337	TRW - Halter	
			➔	2V607599→; → 06/14; ☐		24.3414-1708.5 240338	TRW - Halter	
			➔	→ 2V607598; ☐		24.3414-1719.5 241353	TRW - Halter	
			➔	→ 2V607598; ☐		24.3414-1720.5 241354	TRW - Halter	
 Bremsschlauch								
1.9 DI 1.9 DTI 2.0 16V 2.5 CDTI	59 74 88 84	08/01→12/06 08/01→12/06 08/01→12/06 08/06→08/08		am Bremssattel	2	24.5111-0221.3 330818	L= 220	
			←		2	24.5111-0386.3 330503	L= 385	
			➔		2	24.5229-0200.3 330572	L= 200	
2.0 CDTI	66	01/06→07/14		08/06→ 06/14; am Bremssattel	2	24.5111-0221.3 330818	L= 220	
			←	08/06→ 06/14	2	24.5111-0386.3 330503	L= 385	
			➔	08/06→ 06/14	2	24.5229-0200.3 330572	L= 200	
2.0 CDTI 2.0 ECOTEC 2.5 CDTI 2.5 DTI	84 86 107 99	08/06→07/14 08/06→07/14 08/06→07/14 07/03→07/14		→ 06/14; am Bremssattel	2	24.5111-0221.3 330818	L= 220	
			←	→ 06/14	2	24.5111-0386.3 330503	L= 385	
			➔	→ 06/14	2	24.5229-0200.3 330572	L= 200	
VAUXHALL - VIVARO A Pritsche/Fahrgestell (X83) 04/03→07/14								
 Bremssattel								
1.9 DI 2.0 16V →	59 88	04/03→07/14 04/03→07/14	←	→ 06/14; ☐		24.3451-1713.5 240329	TRW - Halter	

	kW					! #			
VAUXHALL - VIVARO A Pritsche/Fahrgestell (X83) 04/03→07/14									
 Bremssattel									
2.0 CDTI 2.0 ECOTEC 2.5 CDTI	84	08/06→07/14	←	→ 06/14; ☐			24.3451-1714.5	240330	TRW - Halter
	86	08/06→07/14	→	2V607599→; → 06/14; ☐			24.3414-1707.5	240337	TRW - Halter
	84 - 107	08/06→07/14	→	2V607599→; → 06/14; ☐			24.3414-1708.5	240338	TRW - Halter
			→	→ 2V607598; ☐			24.3414-1719.5	241353	TRW - Halter
			→	→ 2V607598; ☐			24.3414-1720.5	241354	TRW - Halter
2.0 CDTI	66	01/06→07/14	←	08/06→ 06/14; ☐			24.3451-1713.5	240329	TRW - Halter
			←	08/06→ 06/14; ☐			24.3451-1714.5	240330	TRW - Halter
			→	2V607599→; → 06/14; ☐			24.3414-1707.5	240337	TRW - Halter
			→	2V607599→; → 06/14; ☐			24.3414-1708.5	240338	TRW - Halter
			→	08/06→; → 2V607598; ☐			24.3414-1719.5	241353	TRW - Halter
			→	08/06→; → 2V607598; ☐			24.3414-1720.5	241354	TRW - Halter
2.5 CDTI	99	04/03→07/06	←	05/03→; ☐			24.3451-1713.5	240329	TRW - Halter
			←	05/03→; ☐			24.3451-1714.5	240330	TRW - Halter
			→	2V607599→; ☐			24.3414-1707.5	240337	TRW - Halter
			→	2V607599→; ☐			24.3414-1708.5	240338	TRW - Halter
			→	05/03→; → 2V607598; ☐			24.3414-1719.5	241353	TRW - Halter
			→	05/03→; → 2V607598; ☐			24.3414-1720.5	241354	TRW - Halter
 Bremsschlauch									
1.9 DI 2.0 16V 2.0 CDTI 2.0 ECOTEC 2.5 CDTI	59	04/03→07/14		→ 06/14; am Bremssattel	2	24.5111-0221.3	330818	L= 220	
	88	04/03→07/14		→ 06/14	2	24.5111-0386.3	330503	L= 385	
	84	08/06→07/14	←	→ 06/14	2	24.5229-0200.3	330572	L= 200	
	86	08/06→07/14	→	→ 06/14	2	24.5229-0200.3	330572	L= 200	
	84 - 107	08/06→07/14							
2.0 CDTI	66	01/06→07/14		08/06→ 06/14; am Bremssattel	2	24.5111-0221.3	330818	L= 220	
			←	08/06→ 06/14	2	24.5111-0386.3	330503	L= 385	
			→	08/06→ 06/14	2	24.5229-0200.3	330572	L= 200	
2.5 CDTI	99	04/03→07/06		05/03→; am Bremssattel	2	24.5111-0221.3	330818	L= 220	
			←	05/03→	2	24.5111-0386.3	330503	L= 385	
			→	05/03→	2	24.5229-0200.3	330572	L= 200	
VAUXHALL - VIVARO B Bus (X82) 05/14→									
 Bremssattel									
1.6 CDTi	66 - 103	05/14→	→	07/14→; ☐			24.3414-1707.5	240337	TRW - Halter
			→	07/14→; ☐			24.3414-1708.5	240338	TRW - Halter
1.6 CDTi	70 - 107	08/16→	→	☐			24.3414-1707.5	240337	TRW - Halter
1.6 CDTi	89	01/19→	→	☐			24.3414-1708.5	240338	TRW - Halter
VAUXHALL - VIVARO B Kasten (X82) 05/14→									
 Bremssattel									
1.6 CDTi	66 - 103	05/14→	→	07/14→; ☐			24.3414-1707.5	240337	TRW - Halter
			→	07/14→; ☐			24.3414-1708.5	240338	TRW - Halter
1.6 CDTi	70 - 107	08/16→	→	☐			24.3414-1707.5	240337	TRW - Halter
1.6 CDTi	89	08/16→	→	☐			24.3414-1708.5	240338	TRW - Halter
VAUXHALL - VIVARO B Pritsche/Fahrgestell (X82) 05/14→									
 Bremssattel									
1.6 CDTi	85 - 103	05/14→	→	07/14→; ☐			24.3414-1707.5	240337	TRW - Halter
			→	07/14→; ☐			24.3414-1708.5	240338	TRW - Halter
1.6 CDTi	107	08/16→	→	☐			24.3414-1707.5	240337	TRW - Halter
1.6 CDTi	92	08/16→	→	☐			24.3414-1708.5	240338	TRW - Halter
VAUXHALL - ZAFIRA A (T98) 11/98→08/05									
 Bremssattel									
1.6 16V 1.8 16V 1.8 Dualfuel →	74	04/99→08/05	←	→ 06/05; ☐			24.3571-9823.5	240499	ATE - Halter
	92	09/00→08/05	←	→ 06/05; ☐			24.3571-9824.5	240500	ATE - Halter
	92	09/00→08/05							

	kw					! #		
VAUXHALL - ZAFIRA A (T98) 11/98→08/05								
 Bremssattel								
2.0 DI 16V	60	10/99→08/05	→	→ 06/05; ☐			24.3384-1753.5 240824	TRW - Halter
			→	→ 06/05; ☐			24.3384-1754.5 240825	TRW - Halter
1.6 CNG	71	09/01→06/05	←	☐			24.3571-9823.5 240499	ATE - Halter
1.8 16V	85	05/99→08/00	←	☐			24.3571-9824.5 240500	ATE - Halter
2.0	147	06/02→06/05	→	☐			24.3384-1753.5 240824	TRW - Halter
2.0 GSI Turbo	141	09/01→06/05	→	☐			24.3384-1754.5 240825	TRW - Halter
1.6 Dualfuel	74	11/98→08/05	←	04/99→ 06/05; ☐			24.3571-9823.5 240499	ATE - Halter
			←	04/99→ 06/05; ☐			24.3571-9824.5 240500	ATE - Halter
			→	04/99→ 06/05; ☐			24.3384-1753.5 240824	TRW - Halter
			→	04/99→ 06/05; ☐			24.3384-1754.5 240825	TRW - Halter
2.0 DTI 16V	74	04/99→08/05	←	06/00→ 06/05; ☐			24.3571-9823.5 240499	ATE - Halter
			←	06/00→ 06/05; ☐			24.3571-9824.5 240500	ATE - Halter
			→	06/00→ 06/05; ☐			24.3384-1753.5 240824	TRW - Halter
			→	06/00→ 06/05; ☐			24.3384-1754.5 240825	TRW - Halter
2.2 16V	108	11/98→08/04	←	09/00→; ☐			24.3571-9823.5 240499	ATE - Halter
			←	09/00→; ☐			24.3571-9824.5 240500	ATE - Halter
			→	09/00→; ☐			24.3384-1753.5 240824	TRW - Halter
			→	09/00→; ☐			24.3384-1754.5 240825	TRW - Halter
Feder, Bremssattel								
1.6 16V	74	04/99→08/05	←	→ 06/05	2		11.8116-0292.1 390521	ATE
1.8 16V	92	09/00→08/05						
1.8 Dualfuel	92	09/00→08/05						
2.0 DI 16V	60	10/99→08/05						
1.6 CNG	71	09/01→06/05	←		2		11.8116-0292.1 390521	ATE
1.8 16V	85	05/99→08/00						
2.0	147	06/02→06/05						
2.0 GSI Turbo	141	09/01→06/05						
1.6 Dualfuel	74	11/98→08/05	←	04/99→ 06/05	2		11.8116-0292.1 390521	ATE
2.0 DTI 16V	74	04/99→08/05	←	06/00→ 06/05	2		11.8116-0292.1 390521	ATE
2.2 16V	108	11/98→08/04	←	09/00→	2		11.8116-0292.1 390521	ATE
Führungshülzensatz, Bremssattel								
1.6 16V	74	04/99→08/05	←	→ 06/05			11.0101-5407.2 260011	ATE
1.8 16V	92	09/00→08/05						
1.8 Dualfuel	92	09/00→08/05						
2.0 DI 16V	60	10/99→08/05						
1.6 CNG	71	09/01→06/05	←				11.0101-5407.2 260011	ATE
1.8 16V	85	05/99→08/00						
2.0	147	06/02→06/05						
2.0 GSI Turbo	141	09/01→06/05						
1.6 Dualfuel	74	11/98→08/05	←	04/99→ 06/05			11.0101-5407.2 260011	ATE
2.0 DTI 16V	74	04/99→08/05	←	06/00→ 06/05			11.0101-5407.2 260011	ATE
2.2 16V	108	11/98→08/04	←	09/00→			11.0101-5407.2 260011	ATE
Führungsbolzen, Bremssattel								
1.6 16V	74	04/99→08/05	←	→ 06/05	2		11.8171-0008.1 990049	ATE
1.8 16V	92	09/00→08/05						
1.8 Dualfuel	92	09/00→08/05						
2.0 DI 16V	60	10/99→08/05						
1.6 CNG	71	09/01→06/05	←		2		11.8171-0008.1 990049	ATE
1.8 16V	85	05/99→08/00						
2.0	147	06/02→06/05						
2.0 GSI Turbo	141	09/01→06/05						
1.6 Dualfuel	74	11/98→08/05	←	04/99→ 06/05	2		11.8171-0008.1 990049	ATE
2.0 DTI 16V	74	04/99→08/05	←	06/00→ 06/05	2		11.8171-0008.1 990049	ATE
2.2 16V	108	11/98→08/04	←	09/00→	2		11.8171-0008.1 990049	ATE
 Bremsschlauch								
1.6 16V	74	04/99→08/05	←	→ 06/05	2		24.5241-0396.3 331380	L= 398
			→	32000001→; → 06/05; ☐			24.5157-0218.3 331095	L= 219 L2= 185 mit Rohrleitung
			→	32000001→; → 06/05; ☐			24.5157-0219.3 331096	L= 219 L2= 185 mit Rohrleitung
			→	→ 06/05	2		24.5240-0220.3 330619	L= 220
→								

VAUXHALL - ZAFIRA A (T98) 11/98→08/05

Bremsschlauch















1.6 16V	74	04/99→08/05	➔	→ 22999999	2	24.5241-0200.3	330620	L= 200
1.6 CNG	71	09/01→06/05	➔		2	24.5241-0396.3	331380	L= 398
			➔	32000001→; ☐		24.5157-0218.3	331095	L= 219 L2= 185 mit Rohrleitung
			➔	32000001→; ☐		24.5157-0219.3	331096	L= 219 L2= 185 mit Rohrleitung
			➔		2	24.5240-0220.3	330619	L= 220
			➔	→ 22999999	2	24.5241-0200.3	330620	L= 200
1.6 Dualfuel	74	11/98→08/05	➔	04/99→ 06/05	2	24.5241-0396.3	331380	L= 398
			➔	32000001→; → 06/05; ☐		24.5157-0218.3	331095	L= 219 L2= 185 mit Rohrleitung
			➔	32000001→; → 06/05; ☐		24.5157-0219.3	331096	L= 219 L2= 185 mit Rohrleitung
			➔	04/99→ 06/05	2	24.5240-0220.3	330619	L= 220
			➔	04/99→; → 22999999	2	24.5241-0200.3	330620	L= 200
1.8 16V 2.0 2.0 GSI Turbo	85 147 141	05/99→08/00 06/02→06/05 09/01→06/05	➔		2	24.5241-0396.3	331380	L= 398
			➔	32000001→; ☐		24.5157-0218.3	331095	L= 219 L2= 185 mit Rohrleitung
			➔	32000001→; ☐		24.5157-0219.3	331096	L= 219 L2= 185 mit Rohrleitung
			➔	→ 22999999	2	24.5241-0200.3	330620	L= 200
1.8 16V 1.8 Dualfuel 2.0 DI 16V	92 92 60	09/00→08/05 09/00→08/05 10/99→08/05	➔	→ 06/05	2	24.5241-0396.3	331380	L= 398
			➔	32000001→; → 06/05; ☐		24.5157-0218.3	331095	L= 219 L2= 185 mit Rohrleitung
			➔	32000001→; → 06/05; ☐		24.5157-0219.3	331096	L= 219 L2= 185 mit Rohrleitung
			➔	→ 22999999	2	24.5241-0200.3	330620	L= 200
2.0 DTI 16V	74	04/99→08/05	➔	06/00→ 06/05	2	24.5241-0396.3	331380	L= 398
			➔	32000001→; → 06/05; ☐		24.5157-0218.3	331095	L= 219 L2= 185 mit Rohrleitung
			➔	32000001→; → 06/05; ☐		24.5157-0219.3	331096	L= 219 L2= 185 mit Rohrleitung
			➔	06/00→; → 22999999	2	24.5241-0200.3	330620	L= 200
2.2 16V	108	11/98→08/04	➔	09/00→	2	24.5241-0396.3	331380	L= 398
			➔	32000001→; ☐		24.5157-0218.3	331095	L= 219 L2= 185 mit Rohrleitung
			➔	32000001→; ☐		24.5157-0219.3	331096	L= 219 L2= 185 mit Rohrleitung
			➔	09/00→; → 22999999	2	24.5241-0200.3	330620	L= 200







VAUXHALL - ZAFIRA Mk II (B) (A05) 04/05→11/14













Bremssattel



























1.6	77 -	07/05→11/14	➔	☐		24.3571-9823.5	240499	ATE - Halter
	85		➔	☐		24.3571-9824.5	240500	ATE - Halter
1.9 CDTI	88 -	07/05→11/14	➔	☐		24.3417-1703.5	240854	TRW - Halter
	110		➔	☐		24.3417-1704.5	240855	TRW - Halter
2.0	147	07/05→11/14	➔	☐		24.3417-1704.5	240855	TRW - Halter
	2.2		110	➔	☐		24.3417-1704.5	240855
1.7 CDTI	81 - 92	01/08→11/14	➔	für Bremsscheibendurchmesser [mm]: 308; ☐		24.3571-9823.5	240499	ATE - Halter
			➔	für Bremsscheibendurchmesser [mm]: 280; ☐		24.3571-9823.5	240499	ATE - Halter
			➔	für Bremsscheibendurchmesser [mm]: 280; ☐		24.3571-9824.5	240500	ATE - Halter
			➔	für Bremsscheibendurchmesser [mm]: 308; ☐		24.3571-9824.5	240500	ATE - Halter
			➔	☐		24.3417-1703.5	240854	TRW - Halter
			➔	☐		24.3417-1704.5	240855	TRW - Halter
1.8	88	04/13→11/14	➔	06/13→; für Bremsscheibendurchmesser [mm]: 308; ☐		24.3571-9823.5	240499	ATE - Halter
			➔	06/13→; für Bremsscheibendurchmesser [mm]: 280; ☐		24.3571-9823.5	240499	ATE - Halter
			➔	06/13→; für Bremsscheibendurchmesser [mm]: 308; ☐		24.3571-9824.5	240500	ATE - Halter
			➔	06/13→; für Bremsscheibendurchmesser [mm]: 280; ☐		24.3571-9824.5	240500	ATE - Halter
			➔	06/13→; ☐		24.3417-1703.5	240854	TRW - Halter
			➔	06/13→; ☐		24.3417-1704.5	240855	TRW - Halter







➔								
---	--	--	--	--	--	--	--	--







	kw			 	! #			
VAUXHALL - ZAFIRA Mk II (B) (A05) 04/05→11/14								
Bremssattel								
1.8	103	04/05→11/14	←	07/05→; für Bremsscheibendurchmesser [mm]: 308; 	24.3571-9823.5	240499	ATE - Halter	
			←	07/05→; für Bremsscheibendurchmesser [mm]: 280; 	24.3571-9823.5	240499	ATE - Halter	
			←	07/05→; für Bremsscheibendurchmesser [mm]: 308; 	24.3571-9824.5	240500	ATE - Halter	
			←	07/05→; für Bremsscheibendurchmesser [mm]: 280; 	24.3571-9824.5	240500	ATE - Halter	
			→	07/05→; 	24.3417-1703.5	240854	TRW - Halter	
			→	07/05→; 	24.3417-1704.5	240855	TRW - Halter	
2.0	176	01/06→11/14	←		24.3571-9779.5	241098	ATE - Halter	
			←		24.3571-9780.5	241099	ATE - Halter	
Feder, Bremssattel								
1.6	77 - 85	07/05→11/14	←		2	11.8116-0292.1	390521	ATE
1.9 CDTI	88 - 110	07/05→11/14						
2.0	147	07/05→11/14						
2.2	110	07/05→11/14						
1.7 CDTI	81 - 92	01/08→11/14	←	für Bremsscheibendurchmesser [mm]: 308	2	11.8116-0292.1	390521	ATE
			←	für Bremsscheibendurchmesser [mm]: 280	2	11.8116-0292.1	390521	ATE
1.8	88	04/13→11/14	←	06/13→; für Bremsscheibendurchmesser [mm]: 280	2	11.8116-0292.1	390521	ATE
			←	06/13→; für Bremsscheibendurchmesser [mm]: 308	2	11.8116-0292.1	390521	ATE
1.8	103	04/05→11/14	←	07/05→; für Bremsscheibendurchmesser [mm]: 280	2	11.8116-0292.1	390521	ATE
			←	07/05→; für Bremsscheibendurchmesser [mm]: 308	2	11.8116-0292.1	390521	ATE
2.0	176	01/06→11/14	←		2	11.8116-0356.1	390586	ATE
Führungshülzensatz, Bremssattel								
1.6	77 - 85	07/05→11/14	←			11.0101-5407.2	260011	ATE
1.9 CDTI	88 - 110	07/05→11/14						
2.0	147 - 176	07/05→11/14						
2.2	110	07/05→11/14						
1.7 CDTI	81 - 92	01/08→11/14	←	für Bremsscheibendurchmesser [mm]: 308		11.0101-5407.2	260011	ATE
			←	für Bremsscheibendurchmesser [mm]: 280		11.0101-5407.2	260011	ATE
1.8	88	04/13→11/14	←	06/13→; für Bremsscheibendurchmesser [mm]: 280		11.0101-5407.2	260011	ATE
			←	06/13→; für Bremsscheibendurchmesser [mm]: 308		11.0101-5407.2	260011	ATE
1.8	103	04/05→11/14	←	07/05→; für Bremsscheibendurchmesser [mm]: 280		11.0101-5407.2	260011	ATE
			←	07/05→; für Bremsscheibendurchmesser [mm]: 308		11.0101-5407.2	260011	ATE
Führungsbolzen, Bremssattel								
1.6	77 - 85	07/05→11/14			2	11.8171-0008.1	990049	ATE
1.9 CDTI	88 - 110	07/05→11/14						
2.0	147 - 176	07/05→11/14						
2.2	110	07/05→11/14						
→								































	kw				! #		
VAUXHALL - ZAFIRA Mk II (B) (A05) 04/05→11/14							
Führungsbolzen, Bremsattel							
1.7 CDTI	81 - 92	01/08→11/14		für Bremsscheibendurchmesser [mm]: 308	2	11.8171-0008.1 990049	ATE
				für Bremsscheibendurchmesser [mm]: 280	2	11.8171-0008.1 990049	ATE
1.8	88	04/13→11/14		06/13→; für Bremsscheibendurchmesser [mm]: 280	2	11.8171-0008.1 990049	ATE
				06/13→; für Bremsscheibendurchmesser [mm]: 308	2	11.8171-0008.1 990049	ATE
1.8	103	04/05→11/14		07/05→; für Bremsscheibendurchmesser [mm]: 280	2	11.8171-0008.1 990049	ATE
				07/05→; für Bremsscheibendurchmesser [mm]: 308	2	11.8171-0008.1 990049	ATE
Zubehörsatz, Bremsattel							
1.6	77 - 85	07/05→11/14	➡			24.0101-3803.2 260101	TRW
1.7 CDTI	81 - 92	01/08→11/14					
1.9 CDTI	88 - 110	07/05→11/14					
2.0	147	07/05→11/14					
2.2	110	07/05→11/14					
1.8	88	04/13→11/14	➡	06/13→		24.0101-3803.2 260101	TRW
1.8	103	04/05→11/14	➡	07/05→		24.0101-3803.2 260101	TRW
Bremsschlauch							
1.6	77 - 85	07/05→11/14	←		2	24.5241-0429.3 331381	L= 429
1.7 CDTI	81 - 92	01/08→11/14	➡			24.5157-0218.3 331095	L= 219 L2= 185 mit Rohrleitung
1.9 CDTI	88 - 110	07/05→11/14	➡			24.5157-0219.3 331096	L= 219 L2= 185 mit Rohrleitung
2.0	147	07/05→11/14					
2.2	110	07/05→11/14					
1.8	88	04/13→11/14	←	06/13→	2	24.5241-0429.3 331381	L= 429
			➡	06/13→; ☐		24.5157-0218.3 331095	L= 219 L2= 185 mit Rohrleitung
			➡	06/13→; ☐		24.5157-0219.3 331096	L= 219 L2= 185 mit Rohrleitung
1.8	103	04/05→11/14	←	07/05→	2	24.5241-0429.3 331381	L= 429
			➡	07/05→; ☐		24.5157-0218.3 331095	L= 219 L2= 185 mit Rohrleitung
			➡	07/05→; ☐		24.5157-0219.3 331096	L= 219 L2= 185 mit Rohrleitung
2.0	176	01/06→11/14	➡			24.5157-0218.3 331095	L= 219 L2= 185 mit Rohrleitung
			➡			24.5157-0219.3 331096	L= 219 L2= 185 mit Rohrleitung
VAUXHALL - ZAFIRA Mk III (P12) 10/11→08/18							
Bremssattel							
1.4	88 - 103	10/11→08/18	←	11/11→; für Bremsscheibendurchmesser [mm]: 300; ☐		24.3601-2601.5 241044	ATE - Halter
1.6 CNG	110	10/11→08/18					
1.8	85 - 103	10/11→08/18	←	11/11→; für Bremsscheibendurchmesser [mm]: 300; ☐		24.3601-2602.5 241045	ATE - Halter
2.0 CDTi	81 - 121	10/11→08/18					
1.6 CDTi	99 - 100	03/13→08/18	←	für Bremsscheibendurchmesser [mm]: 300; ☐		24.3601-2601.5 241044	ATE - Halter
1.6 SIDI	147	07/13→08/18					
2.0 BiTurbo CDTI	143	11/12→08/18	←	für Bremsscheibendurchmesser [mm]: 300; ☐		24.3601-2602.5 241045	ATE - Halter
2.0 CDTi	125	01/15→08/18					
Bremsschlauch							
1.4	88 - 103	10/11→08/18	←	Felgenreöße [Zoll]: 16; ☐		24.5176-0414.3 331617	L= 415
1.6 CDTi	99 - 100	03/13→08/18	←	Felgenreöße [Zoll]: 16; ☐		24.5176-0415.3 331618	L= 415
1.6 CNG	110	10/11→08/18	←	Felgenreöße [Zoll]: 17; ☐		24.5176-0444.3 331619	L= 445
1.6 SIDI	147	07/13→08/18					
1.8	85 - 103	10/11→08/18					
2.0 BiTurbo CDTI	143	11/12→08/18					
2.0 CDTi	81 - 125	10/11→08/18					

	kw			 	! #		
VOLVO - 850 (854) 06/91→10/97							
 Bremssattel							
2.3 Turbo R	179	09/94→10/97	←	08/95→12/96; ☐		24.3571-9971.5 240617	ATE - Halter
			←	08/95→12/96; ☐		24.3571-9972.5 240618	ATE - Halter
Feder, Bremssattel							
2.3 Turbo R	179	09/94→10/97	←	08/95→12/96	2	11.8116-0073.1 390498	ATE
Führungshülzensatz, Bremssattel							
2.3 Turbo R	179	09/94→10/97	←	08/95→12/96		11.0101-5407.2 260011	ATE
Führungsbolzen, Bremssattel							
2.3 Turbo R	179	09/94→10/97	←	08/95→12/96	2	11.8171-0008.1 990049	ATE
 Bremsschlauch							
2.3 Turbo R	179	09/94→10/97	←	08/95→12/96	2	83.6134-0335.3 330277	L= 335
			→	08/95→12/96	2	24.5201-0204.3 331400	L= 204
VOLVO - 850 Kombi (855) 04/92→10/97							
 Bremssattel							
2.0 Turbo	132	09/93→10/97	←	→ 12/96; ☐		24.3571-9971.5 240617	ATE - Halter
			←	→ 12/96; ☐		24.3571-9972.5 240618	ATE - Halter
			→	→ 12/96; ☐		24.9238-0097.5 230037	ATE
			→	→ 12/96; ☐		24.9238-0098.5 230038	ATE
2.3 Turbo R	177	06/95→10/97	←	08/95→12/96; ☐		24.3571-9971.5 240617	ATE - Halter
			←	08/95→12/96; ☐		24.3571-9972.5 240618	ATE - Halter
Feder, Bremssattel							
2.0 Turbo	132	09/93→10/97	←	→ 12/96	2	11.8116-0073.1 390498	ATE
2.3 Turbo R	177	06/95→10/97	←	08/95→12/96	2	11.8116-0073.1 390498	ATE
Führungshülzensatz, Bremssattel							
2.0 Turbo	132	09/93→10/97	←	→ 12/96		11.0101-5407.2 260011	ATE
2.3 Turbo R	177	06/95→10/97	←	08/95→12/96		11.0101-5407.2 260011	ATE
Führungsbolzen, Bremssattel							
2.0 Turbo	132	09/93→10/97	←	→ 12/96	2	11.8171-0008.1 990049	ATE
2.3 Turbo R	177	06/95→10/97	←	08/95→12/96	2	11.8171-0008.1 990049	ATE
 Bremsschlauch							
2.0 Turbo	132	09/93→10/97	←	→ 12/96	2	83.6134-0335.3 330277	L= 335
			→	→ 12/96	2	24.5201-0204.3 331400	L= 204
2.3 Turbo R	177	06/95→10/97	←	08/95→12/96	2	83.6134-0335.3 330277	L= 335
			→	08/95→12/96	2	24.5201-0204.3 331400	L= 204
VOLVO - 940 II (944) 08/94→12/98							
 Bremssattel							
2.0 Turbo	114	04/96→10/98	←	☐		24.3571-1707.5 240079	TRW - Halter
2.3	96	08/94→10/98	←	☐		24.3571-1708.5 240080	TRW - Halter
2.3 ti	99	01/95→10/98	←	☐		24.3571-1708.5 240080	TRW - Halter
2.3 Turbo	121	08/94→10/98	→	nicht für Multi-link Achse; ☐		24.9238-0087.5 230035	ATE
2.4 TD Interc.	90	08/94→10/98	→	nicht für Multi-link Achse; ☐		24.9238-0088.5 230036	ATE
2.3 Turbo	126	01/95→12/98	←	→ 10/98; ☐		24.3571-1707.5 240079	TRW - Halter
			←	→ 10/98; ☐		24.3571-1708.5 240080	TRW - Halter
			→	→ 10/98; nicht für Multi-link Achse; ☐		24.9238-0087.5 230035	ATE
			→	→ 10/98; nicht für Multi-link Achse; ☐		24.9238-0088.5 230036	ATE
Zubehörsatz, Bremssattel							
2.0 Turbo	114	04/96→10/98	←			24.0101-3601.2 260044	TRW
2.3	96	08/94→10/98	←				
2.3 ti	99	01/95→10/98	←				
2.3 Turbo	121	08/94→10/98	←				
2.4 TD Interc.	90	08/94→10/98	←				
→							

	kw					! #		
VOLVO - 940 II (944) 08/94→12/98								
Zubehörsatz, Bremssattel								
2.3 Turbo	126	01/95→12/98	←		→ 10/98		24.0101-3601.2 260044	TRW
Bremsschlauch								
2.0 Turbo	114	04/96→10/98	←			2	83.6134-0335.3 330277	L= 335
2.3	96	08/94→10/98						
2.3 ti	99	01/95→10/98	→			2	83.6124-0305.3 330723	L= 305
2.3 Turbo	121	08/94→10/98						
2.4 TD Interc.	90	08/94→10/98						
2.3 Turbo	126	01/95→12/98	←		→ 10/98	2	83.6134-0335.3 330277	L= 335
			→		→ 10/98	2	83.6124-0305.3 330723	L= 305
VOLVO - 940 II Kombi (945) 09/90→10/98								
Bremssattel								
2.0 Turbo	114	04/96→10/98	←				24.3571-1707.5 240079	TRW - Halter
2.3	96	08/94→10/98						
2.3 ti	99	01/95→10/98	←				24.3571-1708.5 240080	TRW - Halter
2.3 Turbo	121 - 126	08/94→10/98	→		nicht für Multi-link Achse; 		24.9238-0087.5 230035	ATE
2.4 TD Interc.	90	08/94→10/98	→		nicht für Multi-link Achse; 		24.9238-0088.5 230036	ATE
Zubehörsatz, Bremssattel								
2.0 Turbo	114	04/96→10/98	←				24.0101-3601.2 260044	TRW
2.3	96	08/94→10/98						
2.3 ti	99	01/95→10/98						
2.3 Turbo	121 - 126	08/94→10/98						
2.4 TD Interc.	90	08/94→10/98						
Bremsschlauch								
2.0 Turbo	114	04/96→10/98	←			2	83.6134-0335.3 330277	L= 335
2.3	96	08/94→10/98						
2.3 ti	99	01/95→10/98	→			2	83.6124-0305.3 330723	L= 305
2.3 Turbo	121 - 126	08/94→10/98						
2.4 TD Interc.	90	08/94→10/98						
VOLVO - C30 (533) 09/06→12/13								
Bremssattel								
1.6	74	10/06→12/12	←		Felgenreöße [Zoll]: 15 / 16; 		24.3571-9813.5 240557	ATE - Halter
1.6 D	80	10/06→12/12						
1.6 D2	84	10/10→12/12	←		Felgenreöße [Zoll]: 15 / 16; 		24.3571-9814.5 240558	ATE - Halter
1.8	92	10/06→12/12	→		→ 146186; 		24.3387-7015.5 241007	ATE - Halter
2.0	107	10/06→12/12						
2.0 D	100	10/06→12/12	→		→ 146186; 		24.3387-7016.5 241008	ATE - Halter
2.0 FlexFuel	107	01/10→12/12	→		146187→; 		24.3387-7099.5 241017	ATE - Halter
2.4 i	125	10/06→12/12						
D3	110	10/10→12/12	→		146187→; 		24.3387-7100.5 241018	ATE - Halter
D4	130	10/10→12/12						
D5	120 - 132	10/06→12/12						
T5	162 - 184	10/06→12/13						
1.8 FlexFuel	92	01/07→12/12	←		04/07→; Felgenreöße [Zoll]: 15 / 16; 		24.3571-9813.5 240557	ATE - Halter
			←		04/07→; Felgenreöße [Zoll]: 15 / 16; 		24.3571-9814.5 240558	ATE - Halter
			→		04/07→; → 146186; 		24.3387-7015.5 241007	ATE - Halter
			→		04/07→; → 146186; 		24.3387-7016.5 241008	ATE - Halter
			→		146187→; 		24.3387-7099.5 241017	ATE - Halter
			→		146187→; 		24.3387-7100.5 241018	ATE - Halter
Electric	82 - 89	12/10→12/12	←		Felgenreöße [Zoll]: 15 / 16; 		24.3571-9813.5 240557	ATE - Halter
			←		Felgenreöße [Zoll]: 15 / 16; 		24.3571-9814.5 240558	ATE - Halter
			→		128→; 		24.3387-7015.5 241007	ATE - Halter
			→		128→; 		24.3387-7016.5 241008	ATE - Halter
			→		→ 127; 		24.3387-7099.5 241017	ATE - Halter
			→		→ 127; 		24.3387-7100.5 241018	ATE - Halter
Halter, Bremssattel								
1.6	74	10/06→12/12	←		Felgenreöße [Zoll]: 15 / 16		11.0230-0818.1 260135	ATE
1.6 D	80	10/06→12/12						
1.6 D2	84	10/10→12/12	→		146187→		11.0230-0698.2 260091	ATE
1.8	92	10/06→12/12	→		→ 146186		11.0230-0698.2 260091	ATE
→								

	kW			 	! #		
VOLVO - C30 (533) 09/06→12/13							
Halter, Bremssattel							
2.0	107	10/06→12/12	←	Felgengröße [Zoll]: 15 / 16		11.0230-0818.1 260135	ATE
2.0 D	100	10/06→12/12					
2.0 FlexFuel	107	01/10→12/12	→	146187→		11.0230-0698.2 260091	ATE
2.4 i	125	10/06→12/12	→	→ 146186		11.0230-0698.2 260091	ATE
D3	110	10/10→12/12					
D4	130	10/10→12/12					
D5	120 -	10/06→12/12					
	132						
T5	162 -	10/06→12/13					
	184						
1.8 FlexFuel	92	01/07→12/12	←	04/07→; Felgengröße [Zoll]: 15 / 16		11.0230-0818.1 260135	ATE
			→	146187→		11.0230-0698.2 260091	ATE
			→	04/07→; → 146186		11.0230-0698.2 260091	ATE
Electric	82 -	12/10→12/12	←	Felgengröße [Zoll]: 15 / 16		11.0230-0818.1 260135	ATE
	89		→	128→		11.0230-0698.2 260091	ATE
			→	→ 127		11.0230-0698.2 260091	ATE
Feder, Bremssattel							
1.6	74	10/06→12/12		146187→	2	11.8116-0340.1 390595	ATE
1.6 D	80	10/06→12/12		→ 146186	2	11.8116-0340.1 390595	ATE
1.6 D2	84	10/10→12/12					
1.8	92	10/06→12/12	←		2	11.8116-0356.1 390586	ATE
2.0	107	10/06→12/12					
2.0 D	100	10/06→12/12					
2.0 FlexFuel	107	01/10→12/12					
2.4 i	125	10/06→12/12					
D3	110	10/10→12/12					
D4	130	10/10→12/12					
D5	120 -	10/06→12/12					
	132						
T5	162 -	10/06→12/13					
	184						
1.8 FlexFuel	92	01/07→12/12		146187→	2	11.8116-0340.1 390595	ATE
				04/07→; → 146186	2	11.8116-0340.1 390595	ATE
			←	04/07→	2	11.8116-0356.1 390586	ATE
Electric	82 -	12/10→12/12		128→	2	11.8116-0340.1 390595	ATE
	89			→ 127	2	11.8116-0340.1 390595	ATE
			←		2	11.8116-0356.1 390586	ATE
Führungshülzensatz, Bremssattel							
1.6	74	10/06→12/12	←			11.0101-5407.2 260011	ATE
1.6 D	80	10/06→12/12					
1.6 D2	84	10/10→12/12	→	146187→		11.0101-5407.2 260011	ATE
1.8	92	10/06→12/12	→	→ 146186		11.0101-5407.2 260011	ATE
2.0	107	10/06→12/12					
2.0 D	100	10/06→12/12					
2.0 FlexFuel	107	01/10→12/12					
2.4 i	125	10/06→12/12					
D3	110	10/10→12/12					
D4	130	10/10→12/12					
D5	120 -	10/06→12/12					
	132						
T5	162 -	10/06→12/13					
	184						
1.8 FlexFuel	92	01/07→12/12	←	04/07→		11.0101-5407.2 260011	ATE
			→	146187→		11.0101-5407.2 260011	ATE
			→	04/07→; → 146186		11.0101-5407.2 260011	ATE
Electric	82 -	12/10→12/12	←			11.0101-5407.2 260011	ATE
	89		→	128→		11.0101-5407.2 260011	ATE
			→	→ 127		11.0101-5407.2 260011	ATE
Führungsbolzen, Bremssattel							
1.6	74	10/06→12/12			2	11.8171-0008.1 990049	ATE
1.6 D	80	10/06→12/12					
1.6 D2	84	10/10→12/12		146187→	2	11.8171-0008.1 990049	ATE
1.8	92	10/06→12/12		→ 146186	2	11.8171-0008.1 990049	ATE
2.0	107	10/06→12/12					
2.0 D	100	10/06→12/12					
2.0 FlexFuel	107	01/10→12/12					
2.4 i	125	10/06→12/12					
D3	110	10/10→12/12					
D4	130	10/10→12/12					
→							

	kw					! #		
VOLVO - C30 (533) 09/06→12/13								
Führungsbolzen, Bremsattel								
D5	120 - 132	10/06→12/12				2	11.8171-0008.1 990049	ATE
T5	162 - 184	10/06→12/13		146187→		2	11.8171-0008.1 990049	ATE
				→ 146186		2	11.8171-0008.1 990049	ATE
1.8 FlexFuel	92	01/07→12/12		04/07→		2	11.8171-0008.1 990049	ATE
				146187→		2	11.8171-0008.1 990049	ATE
				04/07→; → 146186		2	11.8171-0008.1 990049	ATE
Electric	82 - 89	12/10→12/12				2	11.8171-0008.1 990049	ATE
				128→		2	11.8171-0008.1 990049	ATE
				→ 127		2	11.8171-0008.1 990049	ATE
Bremsschlauch								
1.6	74	10/06→12/12	←			2	83.7716-0398.3 330987	L= 395
1.6 D	80	10/06→12/12						
1.6 D2	84	10/10→12/12	→			2	83.7788-0383.3 330972	L= 382
1.8	92	10/06→12/12						
2.0	107	10/06→12/12						
2.0 D	100	10/06→12/12						
2.0 FlexFuel	107	01/10→12/12						
2.4 i	125	10/06→12/12						
D3	110	10/10→12/12						
D4	130	10/10→12/12						
D5	120 - 132	10/06→12/12						
Electric	82 - 89	12/10→12/12						
T5	162 - 184	10/06→12/13						
1.8 FlexFuel	92	01/07→12/12	←	04/07→		2	83.7716-0398.3 330987	L= 395
			→	04/07→		2	83.7788-0383.3 330972	L= 382
VOLVO - C70 I Cabriolet (873) 03/98→10/05								
Bremssattel								
2.0	132	03/98→10/05	←	☐			24.3571-9971.5 240617	ATE - Halter
2.0 T	120 - 166	03/98→10/05	←	☐			24.3571-9972.5 240618	ATE - Halter
2.3 T5	176 - 180	03/98→10/05	→	☐			24.9238-0097.5 230037	ATE
2.4	125	06/98→10/05	→	☐			24.9238-0098.5 230038	ATE
2.4 T	142 - 147	03/98→10/05						
Feder, Bremsattel								
2.0	132	03/98→10/05				2	11.8116-0073.1 390498	ATE
2.0 T	120 - 166	03/98→10/05						
2.3 T5	176 - 180	03/98→10/05						
2.4	125	06/98→10/05						
2.4 T	142 - 147	03/98→10/05						
Bremsschlauch								
2.0	132	03/98→10/05			am Bremsattel	2	83.6113-0331.3 330982	L= 330
2.0 T	166	03/98→10/05	←		Felgenreöße [Zoll]: 16	2	24.5170-0361.3 331310	L= 361
2.3 T5	176	03/98→10/05	←		Felgenreöße [Zoll]: 15	2	83.6134-0335.3 330277	L= 335
2.4	125	06/98→10/05	←					
2.4 T	142	03/98→10/05	→		→ 1209	2	24.5201-0204.3 331400	L= 204
			→		1210→	2	83.6204-0180.3 330547	L= 180
2.0 T	120	03/00→10/05			am Bremsattel	2	83.6113-0331.3 330982	L= 330
2.3 T5	180	07/02→10/05	←		Felgenreöße [Zoll]: 16	2	24.5170-0361.3 331310	L= 361
2.4 T	147	07/02→10/05	←		Felgenreöße [Zoll]: 15	2	83.6134-0335.3 330277	L= 335
			→			2	83.6204-0180.3 330547	L= 180
VOLVO - C70 I Coupe (872) 03/97→09/02								
Bremssattel								
2.0	132	03/97→09/02	←	☐			24.3571-9971.5 240617	ATE - Halter
2.0 T	120 - 166	03/97→09/02	←	☐			24.3571-9972.5 240618	ATE - Halter
2.3 T-5	176	03/97→09/02	→	☐			24.9238-0097.5 230037	ATE
2.4	121	03/99→09/02	→	☐			24.9238-0098.5 230038	ATE
2.4 T	142	03/97→09/02	→	☐				
→								

	kw			 	! #		
VOLVO - C70 I Coupe (872) 03/97→09/02							
 Bremssattel							
2.4	125	05/99→09/02	←	11/99→; 		24.3571-9971.5 240617	ATE - Halter
			←	11/99→; 		24.3571-9972.5 240618	ATE - Halter
			→	11/99→; 		24.9238-0097.5 230037	ATE
			→	11/99→; 		24.9238-0098.5 230038	ATE
Feder, Bremssattel							
2.0 2.0 T	132 120 - 166	03/97→09/02 03/97→09/02			2	11.8116-0073.1 390498	ATE
2.3 T-5	176	03/97→09/02					
2.4	121	03/99→09/02					
2.4 T	142	03/97→09/02					
2.4	125	05/99→09/02		11/99→	2	11.8116-0073.1 390498	ATE
 Bremsschlauch							
2.0 2.0 T 2.3 T-5 2.4 T	132 166 176 142	03/97→09/02 03/97→09/02 03/97→09/02 03/97→09/02		am Bremssattel	2	83.6113-0331.3 330982	L= 330
			→	10849	2	24.5201-0204.3 331400	L= 204
			→	10850→	2	83.6204-0180.3 330547	L= 180
2.0 T 2.4	120 121	03/00→09/02 03/99→09/02		am Bremssattel	2	83.6113-0331.3 330982	L= 330
			→		2	83.6204-0180.3 330547	L= 180
2.4	125	05/99→09/02		11/99→; am Bremssattel	2	83.6113-0331.3 330982	L= 330
			→	11/99→	2	83.6204-0180.3 330547	L= 180
VOLVO - C70 II Cabriolet (542) 03/06→12/13							
 Bremssattel							
2.0 D	100	01/08→10/09	←	06/08→; Felgenreöße [Zoll]: 15 / 16; 		24.3571-9813.5 240557	ATE - Halter
			←	06/08→; Felgenreöße [Zoll]: 15 / 16; 		24.3571-9814.5 240558	ATE - Halter
			←	06/08→; Felgenreöße [Zoll]: 17; 		24.3576-9975.5 241042	ATE - Halter
			←	06/08→; Felgenreöße [Zoll]: 17; 		24.3576-9976.5 241043	ATE - Halter
			→	06/08→; → 77106; 		24.3387-7015.5 241007	ATE - Halter
			→	06/08→; → 77106; 		24.3387-7016.5 241008	ATE - Halter
			→	77107→; 		24.3387-7099.5 241017	ATE - Halter
			→	77107→; 		24.3387-7100.5 241018	ATE - Halter
2.4 2.4 D 2.4 i D3 D4 D5 T5	103 120 125 110 130 132 162 - 169	03/06→10/09 03/07→06/13 03/06→10/09 10/10→06/13 10/10→06/13 03/06→06/13 03/06→06/13	←	Felgenreöße [Zoll]: 15 / 16; 		24.3571-9813.5 240557	ATE - Halter
			←	Felgenreöße [Zoll]: 15 / 16; 		24.3571-9814.5 240558	ATE - Halter
			←	Felgenreöße [Zoll]: 17; 		24.3576-9975.5 241042	ATE - Halter
			←	Felgenreöße [Zoll]: 17; 		24.3576-9976.5 241043	ATE - Halter
			→	→ 77106; 		24.3387-7015.5 241007	ATE - Halter
			→	→ 77106; 		24.3387-7016.5 241008	ATE - Halter
			→	77107→; 		24.3387-7099.5 241017	ATE - Halter
			→	77107→; 		24.3387-7100.5 241018	ATE - Halter
Halter, Bremssattel							
2.0 D	100	01/08→10/09	←	06/08→; Felgenreöße [Zoll]: 15 / 16		11.0230-0818.1 260135	ATE
			→	77107→		11.0230-0698.2 260091	ATE
			→	06/08→; → 77106		11.0230-0698.2 260091	ATE
2.4 2.4 D 2.4 i D3 D4 D5 T5	103 120 125 110 130 132 162 - 169	03/06→10/09 03/07→06/13 03/06→10/09 10/10→06/13 10/10→06/13 03/06→06/13 03/06→06/13	←	Felgenreöße [Zoll]: 15 / 16		11.0230-0818.1 260135	ATE
			→	77107→		11.0230-0698.2 260091	ATE
			→	→ 77106		11.0230-0698.2 260091	ATE
Feder, Bremssattel							
2.0 D	100	01/08→10/09		77107→	2	11.8116-0340.1 390595	ATE
			←	06/08→; Felgenreöße [Zoll]: 17	2	11.8116-0345.2 390596	ATE
			←	06/08→	2	11.8116-0356.1 390586	ATE
			→	06/08→; → 77106	2	11.8116-0340.1 390595	ATE
2.4 →	103	03/06→10/09		77107→	2	11.8116-0340.1 390595	ATE

VOLVO - C70 II Cabriolet (542) 03/06→12/13

Feder, Bremssattel

2.4 D	120	03/07→06/13	←	Felgenreöße [Zoll]: 17	2	11.8116-0345.2	390596	ATE
2.4 i	125	03/06→10/09	←		2	11.8116-0356.1	390586	ATE
D3	110	10/10→06/13	←					
D4	130	10/10→06/13	→	→ 77106	2	11.8116-0340.1	390595	ATE
D5	132	03/06→06/13						
T5	162 -	03/06→06/13						
	169							

Führungshülzensatz, Bremssattel

2.0 D	100	01/08→10/09	→	77107→	2	11.0101-5407.2	260011	ATE
			→	06/08→; → 77106	2	11.0101-5407.2	260011	ATE
2.4	103	03/06→10/09	→	77107→	2	11.0101-5407.2	260011	ATE
2.4 D	120	03/07→06/13	→	→ 77106	2	11.0101-5407.2	260011	ATE
2.4 i	125	03/06→10/09	→					
D3	110	10/10→06/13						
D4	130	10/10→06/13						
D5	132	03/06→06/13						
T5	162 -	03/06→06/13						
	169							

Führungsbolzen, Bremssattel

2.0 D	100	01/08→10/09		77107→	2	11.8171-0008.1	990049	ATE
				06/08→; → 77106	2	11.8171-0008.1	990049	ATE
2.4	103	03/06→10/09		77107→	2	11.8171-0008.1	990049	ATE
2.4 D	120	03/07→06/13		→ 77106	2	11.8171-0008.1	990049	ATE
2.4 i	125	03/06→10/09						
D3	110	10/10→06/13						
D4	130	10/10→06/13						
D5	132	03/06→06/13						
T5	162 -	03/06→06/13						
	169							

Bremsschlauch











2.0 D	100	01/08→10/09	←	06/08→	2	83.7716-0398.3	330987	L= 395
			→	06/08→	2	83.7788-0383.3	330972	L= 382
2.4	103	03/06→10/09	←		2	83.7716-0398.3	330987	L= 395
2.4 i	125	03/06→10/09	←		2	83.7788-0383.3	330972	L= 382
D5	132	03/06→06/13	→					
2.4 D	120	03/07→06/13	←	Felgenreöße [Zoll]: 15 / 16	2	83.7716-0398.3	330987	L= 395
D4	130	10/10→06/13	←	Felgenreöße [Zoll]: 17	2	83.7788-0414.3	330988	L= 411
			→		2	83.7788-0383.3	330972	L= 382
D3	110	10/10→06/13	←		2	83.7788-0383.3	330972	L= 382
			→		2	83.7788-0383.3	330972	L= 382
T5	162 -	03/06→06/13	←		2	83.7788-0414.3	330988	L= 411
	169		→		2	83.7788-0383.3	330972	L= 382







VOLVO - S40 I (644) 07/95→12/04

Bremssattel

1.6	77	09/95→08/99	←	→ 08/97; ☐	24.3541-1783.5	240269	TRW - Halter
1.8	85	07/95→08/99	←	→ 08/97; ☐	24.3541-1784.5	240270	TRW - Halter
1.9 T4	147	05/97→07/00	←	09/97→; ☐	24.3541-1785.5	240271	TRW - Halter
1.9 TD	66	07/95→08/99	←	09/97→; ☐	24.3541-1786.5	240272	TRW - Halter
2.0	100 -	07/95→12/03	←	09/97→; ☐	24.3384-1721.5	240255	TRW - Halter
	103		→	→ 426760; ☐	24.3384-1722.5	240256	TRW - Halter
			→	→ 426760; ☐	24.3384-1743.5	240319	TRW - Halter
			→	426761→; ☐	24.3384-1744.5	240320	TRW - Halter
			→	426761→; ☐			
1.6	80	03/99→12/03	←	☐	24.3541-1785.5	240271	TRW - Halter
1.8	90	03/99→12/03	←	☐	24.3541-1786.5	240272	TRW - Halter
1.8 i	92	03/98→12/03	←	☐	24.3384-1721.5	240255	TRW - Halter
1.9 DI	70	03/99→07/00	→	→ 426760; ☐	24.3384-1722.5	240256	TRW - Halter
			→	→ 426760; ☐	24.3384-1743.5	240319	TRW - Halter
			→	426761→; ☐	24.3384-1744.5	240320	TRW - Halter
			→	426761→; ☐			
1.8	85	06/01→08/03	→	→ 426760; ☐	24.3384-1721.5	240255	TRW - Halter
			→	→ 426760; ☐	24.3384-1722.5	240256	TRW - Halter

→								
---	--	--	--	--	--	--	--	--

	kw					! #			
VOLVO - S40 I (644) 07/95→12/04									
 Bremssattel									
1.8 i	90	06/01→12/03	←	☐			24.3541-1785.5	240271	TRW - Halter
1.9 DI	75 - 85	07/00→12/03	←	☐			24.3541-1786.5	240272	TRW - Halter
2.0 D	100	12/02→06/04	→	☐			24.3384-1743.5	240319	TRW - Halter
2.0 T	120 - 121	07/00→12/03	→	☐			24.3384-1744.5	240320	TRW - Halter
2.0 T4	147	07/00→12/03							
2.0 T	118	10/97→12/03	←	→ 07/00; ☐			24.3541-1785.5	240271	TRW - Halter
			←	→ 07/00; ☐			24.3541-1786.5	240272	TRW - Halter
			→	→ 426760; ☐			24.3384-1721.5	240255	TRW - Halter
			→	→ 426760; ☐			24.3384-1722.5	240256	TRW - Halter
			→	426761→; → 07/00; ☐			24.3384-1743.5	240319	TRW - Halter
			→	426761→; → 07/00; ☐			24.3384-1744.5	240320	TRW - Halter
 Bremsschlauch									
1.6	77 - 80	09/95→12/03	←			2	24.5248-0461.3	330707	L= 460
1.8	85 - 90	07/95→12/03	→			2	24.5249-0416.3	330708	L= 416
1.8 i	90 - 92	03/98→12/03							
1.9 DI	70 - 85	03/99→12/03							
1.9 T4	147	05/97→07/00							
1.9 TD	66	07/95→08/99							
2.0	100 - 103	07/95→12/03							
2.0 D	100	12/02→06/04							
2.0 T	120 - 121	07/00→12/03							
2.0 T4	147	07/00→12/03							
2.0 T	118	10/97→12/03	←	→ 07/00		2	24.5248-0461.3	330707	L= 460
			→	→ 07/00		2	24.5249-0416.3	330708	L= 416
VOLVO - S40 II (544) 12/03→12/12									
 Bremssattel									
1.6	74	01/05→12/12	←	→ 05/12; nicht für Felgengröße [Zoll]: 17; ☐			24.3571-9813.5	240557	ATE - Halter
1.6 D	81	01/05→12/12		☐					
1.6 D2	84	10/10→12/12	←	→ 05/12; nicht für Felgengröße [Zoll]: 17; ☐			24.3571-9814.5	240558	ATE - Halter
2.0	107	10/06→12/12		☐					
2.0 F	107	10/09→12/12							
D3	110	10/10→12/12	←	→ 05/12; Felgengröße [Zoll]: 17; ☐			24.3576-9975.5	241042	ATE - Halter
D4	130	10/10→12/12	←	→ 05/12; Felgengröße [Zoll]: 17; ☐			24.3576-9976.5	241043	ATE - Halter
T5	169	03/07→12/12	→	→ 462752; ☐			24.3387-7015.5	241007	ATE - Halter
			→	→ 462752; ☐			24.3387-7016.5	241008	ATE - Halter
			→	462753→; → 05/12; ☐			24.3387-7099.5	241017	ATE - Halter
			→	462753→; → 05/12; ☐			24.3387-7100.5	241018	ATE - Halter
1.8	92	04/04→12/10	←	nicht für Felgengröße [Zoll]: 17; ☐			24.3571-9813.5	240557	ATE - Halter
2.0 CDI	98	07/05→12/06							
2.0 D	100	01/04→12/10	←	nicht für Felgengröße [Zoll]: 17; ☐			24.3571-9814.5	240558	ATE - Halter
2.0 D4	96	07/05→12/06	←	Felgengröße [Zoll]: 17; ☐			24.3576-9975.5	241042	ATE - Halter
2.4	103 - 125	01/04→12/12	←	Felgengröße [Zoll]: 17; ☐			24.3576-9976.5	241043	ATE - Halter
2.4 CDI	120	03/07→12/10	→	→ 462752; ☐			24.3387-7015.5	241007	ATE - Halter
2.4 D5	132	03/06→12/10							
T5	162	01/04→12/07	→	→ 462752; ☐			24.3387-7016.5	241008	ATE - Halter
T5 AWD	162 - 169	04/04→12/10	→	462753→; ☐			24.3387-7099.5	241017	ATE - Halter
			→	462753→; ☐			24.3387-7100.5	241018	ATE - Halter
1.8 FlexFuel	92	01/06→12/10	←	04/07→; nicht für Felgengröße [Zoll]: 17; ☐			24.3571-9813.5	240557	ATE - Halter
			←	04/07→; nicht für Felgengröße [Zoll]: 17; ☐			24.3571-9814.5	240558	ATE - Halter
			←	04/07→; Felgengröße [Zoll]: 17; ☐			24.3576-9975.5	241042	ATE - Halter
			←	04/07→; Felgengröße [Zoll]: 17; ☐			24.3576-9976.5	241043	ATE - Halter
			→	04/07→; → 462752; ☐			24.3387-7015.5	241007	ATE - Halter
			→	04/07→; → 462752; ☐			24.3387-7016.5	241008	ATE - Halter
			→	462753→; ☐			24.3387-7099.5	241017	ATE - Halter
			→	462753→; ☐			24.3387-7100.5	241018	ATE - Halter

	kw			 	! #		
VOLVO - S40 II (544) 12/03→12/12							
Halter, Bremssattel							
1.6	74	01/05→12/12	←	→ 05/12; nicht für Felgengröße [Zoll]: 17		11.0230-0818.1	260135 ATE
1.6 D	81	01/05→12/12					
1.6 D2	84	10/10→12/12	→	462753→; → 05/12		11.0230-0698.2	260091 ATE
2.0	107	10/06→12/12	→	→ 462752		11.0230-0698.2	260091 ATE
2.0 F	107	10/09→12/12					
D3	110	10/10→12/12					
D4	130	10/10→12/12					
T5	169	03/07→12/12					
1.8	92	04/04→12/10	←	nicht für Felgengröße [Zoll]: 17		11.0230-0818.1	260135 ATE
2.0 CDI	98	07/05→12/06					
2.0 D	100	01/04→12/10	→	462753→		11.0230-0698.2	260091 ATE
2.0 D4	96	07/05→12/06	→	→ 462752		11.0230-0698.2	260091 ATE
2.4	103 -	01/04→12/12					
	125						
2.4 CDI	120	03/07→12/10					
2.4 D5	132	03/06→12/10					
T5	162	01/04→12/07					
T5 AWD	162 -	04/04→12/10					
	169						
1.8 FlexFuel	92	01/06→12/10	←	04/07→; nicht für Felgengröße [Zoll]: 17		11.0230-0818.1	260135 ATE
			→	462753→		11.0230-0698.2	260091 ATE
			→	04/07→; → 462752		11.0230-0698.2	260091 ATE
Feder, Bremssattel							
1.6	74	01/05→12/12		462753→; → 05/12	2	11.8116-0340.1	390595 ATE
1.6 D	81	01/05→12/12		→ 05/12; Felgengröße [Zoll]: 17	2	11.8116-0345.2	390596 ATE
1.6 D2	84	10/10→12/12					
2.0	107	10/06→12/12	←	→ 05/12	2	11.8116-0356.1	390586 ATE
2.0 F	107	10/09→12/12	→	→ 462752	2	11.8116-0340.1	390595 ATE
D3	110	10/10→12/12					
D4	130	10/10→12/12					
T5	169	03/07→12/12					
1.8	92	04/04→12/10		462753→	2	11.8116-0340.1	390595 ATE
2.0 CDI	98	07/05→12/06		Felgengröße [Zoll]: 17	2	11.8116-0345.2	390596 ATE
2.0 D	100	01/04→12/10					
2.0 D4	96	07/05→12/06	←		2	11.8116-0356.1	390586 ATE
2.4	103 -	01/04→12/12	→	→ 462752	2	11.8116-0340.1	390595 ATE
	125						
2.4 CDI	120	03/07→12/10					
2.4 D5	132	03/06→12/10					
T5	162	01/04→12/07					
T5 AWD	162 -	04/04→12/10					
	169						
1.8 FlexFuel	92	01/06→12/10		462753→	2	11.8116-0340.1	390595 ATE
				04/07→; Felgengröße [Zoll]: 17	2	11.8116-0345.2	390596 ATE
			←	04/07→	2	11.8116-0356.1	390586 ATE
			→	04/07→; → 462752	2	11.8116-0340.1	390595 ATE
Führungshülzensatz, Bremssattel							
1.6	74	01/05→12/12	←	→ 05/12		11.0101-5407.2	260011 ATE
1.6 D	81	01/05→12/12					
1.6 D2	84	10/10→12/12	→	462753→; → 05/12		11.0101-5407.2	260011 ATE
2.0	107	10/06→12/12	→	→ 462752		11.0101-5407.2	260011 ATE
2.0 F	107	10/09→12/12					
D3	110	10/10→12/12					
D4	130	10/10→12/12					
T5	169	03/07→12/12					
1.8	92	04/04→12/10	←			11.0101-5407.2	260011 ATE
2.0 CDI	98	07/05→12/06					
2.0 D	100	01/04→12/10	→	462753→		11.0101-5407.2	260011 ATE
2.0 D4	96	07/05→12/06	→	→ 462752		11.0101-5407.2	260011 ATE
2.4	103 -	01/04→12/12					
	125						
2.4 CDI	120	03/07→12/10					
2.4 D5	132	03/06→12/10					
T5	162	01/04→12/07					
T5 AWD	162 -	04/04→12/10					
	169						
1.8 FlexFuel	92	01/06→12/10	←	04/07→		11.0101-5407.2	260011 ATE
			→	462753→		11.0101-5407.2	260011 ATE
			→	04/07→; → 462752		11.0101-5407.2	260011 ATE
Führungsbolzen, Bremssattel							
1.6	74	01/05→12/12		→ 05/12	2	11.8171-0008.1	990049 ATE
1.6 D	81	01/05→12/12					
1.6 D2	84	10/10→12/12		462753→; → 05/12	2	11.8171-0008.1	990049 ATE
2.0	107	10/06→12/12		→ 462752	2	11.8171-0008.1	990049 ATE
→							

VOLVO - S40 II (544) 12/03→12/12

Führungsbolzen, Bremsattel

2.0 F	107	10/09→12/12		→ 05/12	2	11.8171-0008.1	990049	ATE
D3	110	10/10→12/12						
D4	130	10/10→12/12		462753→; → 05/12	2	11.8171-0008.1	990049	ATE
T5	169	03/07→12/12		→ 462752	2	11.8171-0008.1	990049	ATE
1.8	92	04/04→12/10			2	11.8171-0008.1	990049	ATE
2.0 CDI	98	07/05→12/06		462753→	2	11.8171-0008.1	990049	ATE
2.0 D	100	01/04→12/10						
2.0 D4	96	07/05→12/06		→ 462752	2	11.8171-0008.1	990049	ATE
2.4	103 - 125	01/04→12/12						
2.4 CDI	120	03/07→12/10						
2.4 D5	132	03/06→12/10						
T5	162	01/04→12/07						
T5 AWD	162 - 169	04/04→12/10						
1.8 FlexFuel	92	01/06→12/10		04/07→	2	11.8171-0008.1	990049	ATE
				462753→	2	11.8171-0008.1	990049	ATE
				04/07→; → 462752	2	11.8171-0008.1	990049	ATE























































Bremsschlauch















1.6	74	01/05→12/12	←	→ 05/12; nicht für Felgenreöße [Zoll]: 17	2	83.7716-0398.3	330987	L= 395
1.6 D	81	01/05→12/12	←	→ 05/12; Felgenreöße [Zoll]: 17	2	83.7788-0414.3	330988	L= 411
1.6 D2	84	10/10→12/12						
2.0	107	10/06→12/12	→	→ 05/12	2	83.7788-0383.3	330972	L= 382
2.0 F	107	10/09→12/12						
D3	110	10/10→12/12						
D4	130	10/10→12/12						
T5	169	03/07→12/12						
1.8	92	04/04→12/10	←	nicht für Felgenreöße [Zoll]: 17	2	83.7716-0398.3	330987	L= 395
2.0 CDI	98	07/05→12/06	←	Felgenreöße [Zoll]: 17	2	83.7788-0414.3	330988	L= 411
2.0 D	100	01/04→12/10						
2.0 D4	96	07/05→12/06	→		2	83.7788-0383.3	330972	L= 382
2.4	103 - 125	01/04→12/12						
2.4 CDI	120	03/07→12/10						
2.4 D5	132	03/06→12/10						
T5	162	01/04→12/07						
1.8 FlexFuel	92	01/06→12/10	←	04/07→; nicht für Felgenreöße [Zoll]: 17	2	83.7716-0398.3	330987	L= 395
			←	04/07→; Felgenreöße [Zoll]: 17	2	83.7788-0414.3	330988	L= 411
			→	04/07→	2	83.7788-0383.3	330972	L= 382
T5 AWD	162 - 169	04/04→12/10	←	nicht für Felgenreöße [Zoll]: 17	2	83.7788-0414.3	330988	L= 411

VOLVO - S60 I (384) 07/00→04/10









Bremssattel





















2.0 T	132	07/00→04/10	←	09/01→ 01/09; Felgenreöße [Zoll]: 17; ☐	24.3571-9863.5	240691	ATE - Halter
			←	09/01→ 01/09; Felgenreöße [Zoll]: 17; ☐	24.3571-9864.5	240692	ATE - Halter
			←	09/01→ 01/09; Felgenreöße [Zoll]: 15 / 16; ☐	24.3601-9829.5	240507	ATE - Halter
			←	09/01→ 01/09; Felgenreöße [Zoll]: 15 / 16; ☐	24.3601-9830.5	240508	ATE - Halter
			→	09/01→ 01/09; ☐	24.3421-9979.5	240475	ATE - Halter
			→	09/01→ 01/09; ☐	24.3421-9980.5	240476	ATE - Halter
2.3 T5	195	07/00→09/02	←	Felgenreöße [Zoll]: 17; ☐	24.3571-9863.5	240691	ATE - Halter
2.4	132	01/05→10/06	←	Felgenreöße [Zoll]: 17; ☐	24.3571-9864.5	240692	ATE - Halter
2.4 CDI	85	10/03→12/05	←	Felgenreöße [Zoll]: 15 / 16; ☐	24.3601-9829.5	240507	ATE - Halter
2.4 D	90	05/05→12/06	←	Felgenreöße [Zoll]: 15 / 16; ☐	24.3601-9830.5	240508	ATE - Halter
			→	☐	24.3421-9979.5	240475	ATE - Halter
			→	☐	24.3421-9980.5	240476	ATE - Halter
2.4	103	07/00→04/10	←	11/00→ 01/09; Felgenreöße [Zoll]: 17; ☐	24.3571-9863.5	240691	ATE - Halter
2.4 T	147	07/00→04/10	←	11/00→ 01/09; Felgenreöße [Zoll]: 17; ☐	24.3571-9864.5	240692	ATE - Halter
			←	11/00→ 01/09; Felgenreöße [Zoll]: 15 / 16; ☐	24.3601-9829.5	240507	ATE - Halter
			←	11/00→ 01/09; Felgenreöße [Zoll]: 15 / 16; ☐	24.3601-9830.5	240508	ATE - Halter
			→	11/00→ 01/09; ☐	24.3421-9979.5	240475	ATE - Halter
			→	11/00→ 01/09; ☐	24.3421-9980.5	240476	ATE - Halter
2.4	125	11/00→04/10	←	→ 01/09; Felgenreöße [Zoll]: 17; ☐	24.3571-9863.5	240691	ATE - Halter
2.4 D	120	07/05→12/09					

	kw			 	! #		
VOLVO - S60 I (384) 07/00→04/10							
 Bremssattel							
2.4 T5	191	04/04→04/10	←	→ 01/09; Felgenreöße [Zoll]: 17; 	24.3571-9864.5	240692	ATE - Halter
			←	→ 01/09; Felgenreöße [Zoll]: 15 / 16; 	24.3601-9829.5	240507	ATE - Halter
			←	→ 01/09; Felgenreöße [Zoll]: 15 / 16; 	24.3601-9830.5	240508	ATE - Halter
			→	→ 01/09; 	24.3421-9979.5	240475	ATE - Halter
			→	→ 01/09; 	24.3421-9980.5	240476	ATE - Halter
2.4 Bifuel	103	07/01→04/10	←	06/02→ 01/09; Felgenreöße [Zoll]: 17; 	24.3571-9863.5	240691	ATE - Halter
			←	06/02→ 01/09; Felgenreöße [Zoll]: 17; 	24.3571-9864.5	240692	ATE - Halter
			←	06/02→ 01/09; Felgenreöße [Zoll]: 15 / 16; 	24.3601-9829.5	240507	ATE - Halter
			←	06/02→ 01/09; Felgenreöße [Zoll]: 15 / 16; 	24.3601-9830.5	240508	ATE - Halter
			→	06/02→ 01/09; 	24.3421-9979.5	240475	ATE - Halter
			→	06/02→ 01/09; 	24.3421-9980.5	240476	ATE - Halter
2.4 D 2.4 D5	93 136	03/05→04/10 03/05→04/10	←	09/05→ 01/09; Felgenreöße [Zoll]: 17; 	24.3571-9863.5	240691	ATE - Halter
			←	09/05→ 01/09; Felgenreöße [Zoll]: 17; 	24.3571-9864.5	240692	ATE - Halter
			←	09/05→ 01/09; Felgenreöße [Zoll]: 15 / 16; 	24.3601-9829.5	240507	ATE - Halter
			←	09/05→ 01/09; Felgenreöße [Zoll]: 15 / 16; 	24.3601-9830.5	240508	ATE - Halter
			→	09/05→ 01/09; 	24.3421-9979.5	240475	ATE - Halter
			→	09/05→ 01/09; 	24.3421-9980.5	240476	ATE - Halter
2.4 D	96	05/01→04/10	←	12/01→ 01/09; Felgenreöße [Zoll]: 17; 	24.3571-9863.5	240691	ATE - Halter
			←	12/01→ 01/09; Felgenreöße [Zoll]: 17; 	24.3571-9864.5	240692	ATE - Halter
			←	12/01→ 01/09; Felgenreöße [Zoll]: 15 / 16; 	24.3601-9829.5	240507	ATE - Halter
			←	12/01→ 01/09; Felgenreöße [Zoll]: 15 / 16; 	24.3601-9830.5	240508	ATE - Halter
			→	12/01→ 01/09; 	24.3421-9979.5	240475	ATE - Halter
			→	12/01→ 01/09; 	24.3421-9980.5	240476	ATE - Halter
2.4 D5	120	01/01→04/10	←	07/01→ 01/09; Felgenreöße [Zoll]: 17; 	24.3571-9863.5	240691	ATE - Halter
			←	07/01→ 01/09; Felgenreöße [Zoll]: 17; 	24.3571-9864.5	240692	ATE - Halter
			←	07/01→ 01/09; Felgenreöße [Zoll]: 15 / 16; 	24.3601-9829.5	240507	ATE - Halter
			←	07/01→ 01/09; Felgenreöße [Zoll]: 15 / 16; 	24.3601-9830.5	240508	ATE - Halter
			→	07/01→ 01/09; 	24.3421-9979.5	240475	ATE - Halter
			→	07/01→ 01/09; 	24.3421-9980.5	240476	ATE - Halter
2.4 T AWD	147	06/01→04/10	←	11/01→ 01/09; Felgenreöße [Zoll]: 17; 	24.3571-9863.5	240691	ATE - Halter
			←	11/01→ 01/09; Felgenreöße [Zoll]: 17; 	24.3571-9864.5	240692	ATE - Halter
			←	11/01→ 01/09; Felgenreöße [Zoll]: 15 / 16; 	24.3601-9829.5	240507	ATE - Halter
			←	11/01→ 01/09; Felgenreöße [Zoll]: 15 / 16; 	24.3601-9830.5	240508	ATE - Halter
			→	11/01→ 01/09; 	24.3421-9979.5	240475	ATE - Halter
			→	11/01→ 01/09; 	24.3421-9980.5	240476	ATE - Halter
2.5 T	154	01/03→04/10	←	02/04→ 01/09; Felgenreöße [Zoll]: 17; 	24.3571-9863.5	240691	ATE - Halter
			←	02/04→ 01/09; Felgenreöße [Zoll]: 17; 	24.3571-9864.5	240692	ATE - Halter
			←	02/04→ 01/09; Felgenreöße [Zoll]: 15 / 16; 	24.3601-9829.5	240507	ATE - Halter
			←	02/04→ 01/09; Felgenreöße [Zoll]: 15 / 16; 	24.3601-9830.5	240508	ATE - Halter
			→	02/04→ 01/09; 	24.3421-9979.5	240475	ATE - Halter
			→	02/04→ 01/09; 	24.3421-9980.5	240476	ATE - Halter
2.5 T AWD	154	07/02→04/10	←	04/04→ 01/09; Felgenreöße [Zoll]: 17; 	24.3571-9863.5	240691	ATE - Halter
			←	04/04→ 01/09; Felgenreöße [Zoll]: 17; 	24.3571-9864.5	240692	ATE - Halter
			←	04/04→ 01/09; Felgenreöße [Zoll]: 15 / 16; 	24.3601-9829.5	240507	ATE - Halter
			←	04/04→ 01/09; Felgenreöße [Zoll]: 15 / 16; 	24.3601-9830.5	240508	ATE - Halter
			→	04/04→ 01/09; 	24.3421-9979.5	240475	ATE - Halter
			→				

































	kw			 	! #		
VOLVO - S60 I (384) 07/00→04/10							
 Bremssattel							
2.5 T AWD	154	07/02→04/10	➔	04/04→ 01/09; 		24.3421-9980.5 240476	ATE - Halter
T5	184	07/00→04/10	➔	08/00→ 04/04; Felgenreöße [Zoll]: 17; 		24.3571-9863.5 240691	ATE - Halter
			➔	08/00→ 04/04; Felgenreöße [Zoll]: 17; 		24.3571-9864.5 240692	ATE - Halter
			➔	08/00→ 04/04; Felgenreöße [Zoll]: 15 / 16; 		24.3601-9829.5 240507	ATE - Halter
			➔	08/00→ 04/04; Felgenreöße [Zoll]: 15 / 16; 		24.3601-9830.5 240508	ATE - Halter
			➔	08/00→ 04/04; 		24.3421-9979.5 240475	ATE - Halter
			➔	08/00→ 04/04; 		24.3421-9980.5 240476	ATE - Halter
Feder, Bremssattel							
2.0 T	132	07/00→04/10		09/01→ 01/09	2	11.8116-0236.1 390507	ATE
				09/01→ 01/09; Felgenreöße [Zoll]: 17	2	11.8116-0366.2 390587	ATE
2.3 T5	195	07/00→09/02			2	11.8116-0236.1 390507	ATE
2.4	132	01/05→10/06		Felgenreöße [Zoll]: 17	2	11.8116-0366.2 390587	ATE
2.4 CDI	85	10/03→12/05					
2.4 D	90	05/05→12/06					
2.4	103	07/00→04/10		11/00→ 01/09	2	11.8116-0236.1 390507	ATE
2.4 T	147	07/00→04/10		11/00→ 01/09; Felgenreöße [Zoll]: 17	2	11.8116-0366.2 390587	ATE
2.4	125	11/00→04/10		→ 01/09	2	11.8116-0236.1 390507	ATE
2.4 D	120	07/05→12/09		→ 01/09; Felgenreöße [Zoll]: 17	2	11.8116-0366.2 390587	ATE
2.4 T5	191	04/04→04/10					
2.4 Bifuel	103	07/01→04/10		06/02→ 01/09	2	11.8116-0236.1 390507	ATE
				06/02→ 01/09; Felgenreöße [Zoll]: 17	2	11.8116-0366.2 390587	ATE
2.4 D	93	03/05→04/10		09/05→ 01/09	2	11.8116-0236.1 390507	ATE
2.4 D5	136	03/05→04/10		09/05→ 01/09; Felgenreöße [Zoll]: 17	2	11.8116-0366.2 390587	ATE
2.4 D	96	05/01→04/10		12/01→ 01/09	2	11.8116-0236.1 390507	ATE
				12/01→ 01/09; Felgenreöße [Zoll]: 17	2	11.8116-0366.2 390587	ATE
2.4 D5	120	01/01→04/10		07/01→ 01/09	2	11.8116-0236.1 390507	ATE
				07/01→ 01/09; Felgenreöße [Zoll]: 17	2	11.8116-0366.2 390587	ATE
2.4 T AWD	147	06/01→04/10		11/01→ 01/09	2	11.8116-0236.1 390507	ATE
				11/01→ 01/09; Felgenreöße [Zoll]: 17	2	11.8116-0366.2 390587	ATE
2.5 T	154	01/03→04/10		02/04→ 01/09	2	11.8116-0236.1 390507	ATE
				02/04→ 01/09; Felgenreöße [Zoll]: 17	2	11.8116-0366.2 390587	ATE
2.5 T AWD	154	07/02→04/10		04/04→ 01/09	2	11.8116-0236.1 390507	ATE
				04/04→ 01/09; Felgenreöße [Zoll]: 17	2	11.8116-0366.2 390587	ATE
T5	184	07/00→04/10		08/00→ 04/04	2	11.8116-0236.1 390507	ATE
				08/00→ 04/04; Felgenreöße [Zoll]: 17	2	11.8116-0366.2 390587	ATE
Führungshülzensatz, Bremssattel							
2.0 T	132	07/00→04/10	➔	09/01→ 01/09		11.0101-5407.2 260011	ATE
			➔	09/01→ 01/09		11.0101-5407.2 260011	ATE
2.3 T5	195	07/00→09/02	➔			11.0101-5407.2 260011	ATE
2.4	132	01/05→10/06	➔			11.0101-5407.2 260011	ATE
2.4 CDI	85	10/03→12/05	➔			11.0101-5407.2 260011	ATE
2.4 D	90	05/05→12/06					
2.4	103	07/00→04/10	➔	11/00→ 01/09		11.0101-5407.2 260011	ATE
2.4 T	147	07/00→04/10	➔	11/00→ 01/09		11.0101-5407.2 260011	ATE
2.4	125	11/00→04/10	➔	→ 01/09		11.0101-5407.2 260011	ATE
2.4 D	120	07/05→12/09	➔	→ 01/09		11.0101-5407.2 260011	ATE
2.4 T5	191	04/04→04/10					
2.4 Bifuel	103	07/01→04/10	➔	06/02→ 01/09		11.0101-5407.2 260011	ATE
			➔	06/02→ 01/09		11.0101-5407.2 260011	ATE
2.4 D	93	03/05→04/10	➔	09/05→ 01/09		11.0101-5407.2 260011	ATE
2.4 D5	136	03/05→04/10	➔	09/05→ 01/09		11.0101-5407.2 260011	ATE
2.4 D	96	05/01→04/10	➔	12/01→ 01/09		11.0101-5407.2 260011	ATE
			➔	12/01→ 01/09		11.0101-5407.2 260011	ATE
2.4 D5	120	01/01→04/10	➔	07/01→ 01/09		11.0101-5407.2 260011	ATE
			➔	07/01→ 01/09		11.0101-5407.2 260011	ATE
2.4 T AWD	147	06/01→04/10	➔	11/01→ 01/09		11.0101-5407.2 260011	ATE
			➔	11/01→ 01/09		11.0101-5407.2 260011	ATE
2.5 T	154	01/03→04/10	➔	02/04→ 01/09		11.0101-5407.2 260011	ATE
➔							









	kw			 	! #		
VOLVO - S60 I (384) 07/00→04/10							
Führungshülzensatz, Bremsattel							
2.5 T	154	01/03→04/10	➡	02/04→ 01/09		11.0101-5407.2 260011	ATE
2.5 T AWD	154	07/02→04/10	⬅	04/04→ 01/09		11.0101-5407.2 260011	ATE
			➡	04/04→ 01/09		11.0101-5407.2 260011	ATE
T5	184	07/00→04/10	⬅	08/00→ 04/04		11.0101-5407.2 260011	ATE
			➡	08/00→ 04/04		11.0101-5407.2 260011	ATE
Führungsbolzen, Bremsattel							
2.0 T	132	07/00→04/10		09/01→ 01/09		11.8171-0067.1 250153	ATE
			⬅	09/01→ 01/09	2	11.8171-0008.1 990049	ATE
2.3 T5 2.4 2.4 CDI 2.4 D	195 132 85 90	07/00→09/02 01/05→10/06 10/03→12/05 05/05→12/06	⬅		2	11.8171-0008.1 990049	ATE
				11/00→ 01/09		11.8171-0067.1 250153	ATE
			⬅	11/00→ 01/09	2	11.8171-0008.1 990049	ATE
2.4 2.4 T5 2.4 Bifuel	125 120 191	11/00→04/10 07/05→12/09 04/04→04/10		→ 01/09		11.8171-0067.1 250153	ATE
			⬅	→ 01/09	2	11.8171-0008.1 990049	ATE
				06/02→ 01/09		11.8171-0067.1 250153	ATE
2.4 D 2.4 D5	93 136	03/05→04/10 03/05→04/10		09/05→ 01/09		11.8171-0067.1 250153	ATE
			⬅	09/05→ 01/09	2	11.8171-0008.1 990049	ATE
2.4 D	96	05/01→04/10		12/01→ 01/09		11.8171-0067.1 250153	ATE
			⬅	12/01→ 01/09	2	11.8171-0008.1 990049	ATE
2.4 D5	120	01/01→04/10		07/01→ 01/09		11.8171-0067.1 250153	ATE
			⬅	07/01→ 01/09	2	11.8171-0008.1 990049	ATE
2.4 T AWD	147	06/01→04/10		11/01→ 01/09		11.8171-0067.1 250153	ATE
			⬅	11/01→ 01/09	2	11.8171-0008.1 990049	ATE
2.5 T	154	01/03→04/10		02/04→ 01/09		11.8171-0067.1 250153	ATE
			⬅	02/04→ 01/09	2	11.8171-0008.1 990049	ATE
2.5 T AWD	154	07/02→04/10		04/04→ 01/09		11.8171-0067.1 250153	ATE
			⬅	04/04→ 01/09	2	11.8171-0008.1 990049	ATE
T5	184	07/00→04/10		08/00→ 04/04		11.8171-0067.1 250153	ATE
			⬅	08/00→ 04/04	2	11.8171-0008.1 990049	ATE
 Bremsschlauch							
2.0 T	132	07/00→04/10	⬅	09/01→ 01/09; nicht für Felgenreöße [Zoll]: 17	2	83.6113-0321.3 330621	L= 320
			⬅	09/01→ 01/09; Felgenreöße [Zoll]: 17	2	83.6124-0304.3 330983	L= 300
			➡	09/01→ 01/09	2	83.7724-0268.3 331076	L= 265
2.3 T5 2.4 2.4 CDI 2.4 D	195 132 85 90	07/00→09/02 01/05→10/06 10/03→12/05 05/05→12/06	⬅	nicht für Felgenreöße [Zoll]: 17	2	83.6113-0321.3 330621	L= 320
			⬅	Felgenreöße [Zoll]: 17	2	83.6124-0304.3 330983	L= 300
			➡		2	83.7724-0268.3 331076	L= 265
2.4 2.4 T	103 147	07/00→04/10 07/00→04/10	⬅	11/00→ 01/09; nicht für Felgenreöße [Zoll]: 17	2	83.6113-0321.3 330621	L= 320
			⬅	11/00→ 01/09; Felgenreöße [Zoll]: 17	2	83.6124-0304.3 330983	L= 300
			➡	11/00→ 01/09	2	83.7724-0268.3 331076	L= 265
2.4 2.4 D 2.4 T5	125 120 191	11/00→04/10 07/05→12/09 04/04→04/10	⬅	→ 01/09; nicht für Felgenreöße [Zoll]: 17	2	83.6113-0321.3 330621	L= 320
			⬅	→ 01/09; Felgenreöße [Zoll]: 17	2	83.6124-0304.3 330983	L= 300
			➡	→ 01/09	2	83.7724-0268.3 331076	L= 265
2.4 Bifuel	103	07/01→04/10	⬅	06/02→ 01/09; nicht für Felgenreöße [Zoll]: 17	2	83.6113-0321.3 330621	L= 320
			⬅	06/02→ 01/09; Felgenreöße [Zoll]: 17	2	83.6124-0304.3 330983	L= 300
			➡	06/02→ 01/09	2	83.7724-0268.3 331076	L= 265
2.4 D 2.4 D5	93 136	03/05→04/10 03/05→04/10	⬅	09/05→ 01/09; nicht für Felgenreöße [Zoll]: 17	2	83.6113-0321.3 330621	L= 320
			⬅	09/05→ 01/09; Felgenreöße [Zoll]: 17	2	83.6124-0304.3 330983	L= 300
			➡	09/05→ 01/09	2	83.7724-0268.3 331076	L= 265
2.4 D	96	05/01→04/10	⬅	12/01→ 01/09; nicht für Felgenreöße [Zoll]: 17	2	83.6113-0321.3 330621	L= 320
➔							







	kw			 	! #		
VOLVO - S60 I (384) 07/00→04/10							
 Bremsschlauch							
2.4 D	96	05/01→04/10	←	12/01→ 01/09; Felgenreöße [Zoll]: 17	2	83.6124-0304.3 330983	L= 300
			→	12/01→ 01/09	2	83.7724-0268.3 331076	L= 265
2.4 D5	120	01/01→04/10	←	07/01→ 01/09; nicht für Felgenreöße [Zoll]: 17	2	83.6113-0321.3 330621	L= 320
			←	07/01→ 01/09; Felgenreöße [Zoll]: 17	2	83.6124-0304.3 330983	L= 300
			→	07/01→ 01/09	2	83.7724-0268.3 331076	L= 265
2.4 T AWD	147	06/01→04/10	←	11/01→ 01/09; nicht für Felgenreöße [Zoll]: 17	2	83.6113-0321.3 330621	L= 320
			←	→ 01/09; Felgenreöße [Zoll]: 17	2	83.6124-0304.3 330983	L= 300
			→	11/01→ 01/09	2	83.7724-0268.3 331076	L= 265
2.5 T	154	01/03→04/10	←	02/04→ 01/09; nicht für Felgenreöße [Zoll]: 17	2	83.6113-0321.3 330621	L= 320
			←	02/04→ 01/09; Felgenreöße [Zoll]: 17	2	83.6124-0304.3 330983	L= 300
			→	02/04→ 01/09	2	83.7724-0268.3 331076	L= 265
2.5 T AWD	154	07/02→04/10	←	04/04→ 01/09; nicht für Felgenreöße [Zoll]: 17	2	83.6113-0321.3 330621	L= 320
			←	04/04→ 01/09; Felgenreöße [Zoll]: 17	2	83.6124-0304.3 330983	L= 300
			→	04/04→ 01/09	2	83.7724-0268.3 331076	L= 265
T5	184	07/00→04/10	←	08/00→ 04/04; nicht für Felgenreöße [Zoll]: 17	2	83.6113-0321.3 330621	L= 320
			←	08/00→ 04/04; Felgenreöße [Zoll]: 17	2	83.6124-0304.3 330983	L= 300
			→	08/00→ 04/04	2	83.7724-0268.3 331076	L= 265
VOLVO - S60 II (134) 04/10→12/18							
 Bremssattel							
1.5 T2	90	10/15→05/18	←	für Bremsscheibendurchmesser [mm]: 300; 		24.3601-9711.5 241048	ATE - Halter
1.5 T3	112	03/15→05/18					
2.0 D2	88	03/15→05/18	←	für Bremsscheibendurchmesser [mm]: 300; 		24.3601-9712.5 241049	ATE - Halter
2.0 D3	110	03/15→05/18					
2.0 D4	140	03/15→05/18	←	für Bremsscheibendurchmesser [mm]: 336; 		24.3606-9945.5 240966	ATE - Halter
2.0 D5	165	03/15→05/18					
2.0 T	149	04/10→12/11					
2.0 T3	112	03/15→05/18	←	für Bremsscheibendurchmesser [mm]: 336; 		24.3606-9946.5 240967	ATE - Halter
2.0 T5 DRIVE	180	09/14→12/15					
2.4 D4 AWD	140	03/15→05/18	←	für Bremsscheibendurchmesser [mm]: 316; 		24.3606-9949.5 241123	ATE - Halter
2.5 T	183	01/13→01/16					
2.5 T5	186	09/11→12/15	←	für Bremsscheibendurchmesser [mm]: 316; 		24.3606-9950.5 241124	ATE - Halter
2.5 T5 AWD	183 - 186	09/12→12/18					
D3	100 - 120	04/10→12/15	→	V; 		24.6241-1703.5 240992	TRW + EMot / - Halter + FSB
D4	133	09/13→12/15	→	V; 		24.6241-1704.5 240993	TRW + EMot / - Halter + FSB
D4 Drive-E Polestar	147	03/15→05/18					
D4 Polestar AWD	162	03/15→07/18					
D5	151 - 169	04/10→12/15					
D5 AWD	151 - 169	04/10→12/15					
D5 Drive-E Polestar	171	03/15→05/18					
DRIVE / D2	84	01/11→12/15					
T3	110	04/10→12/15					
T4	132	04/10→12/15					
T4F	132	04/11→12/15					
T5	177 - 225	04/10→12/18					
T5 AWD	180 - 187	07/14→12/18					
T5 Drive-E Polestar	186	06/16→05/18					
AWD							
T6	225	09/13→12/18					
T6 AWD	224 - 242	04/10→12/18					
2.0 Polestar AWD	270	06/15→05/18	→			24.6241-1703.5 240992	TRW + EMot / - Halter + FSB
			→			24.6241-1704.5 240993	TRW + EMot / - Halter + FSB
2.0 T	132	05/12→12/15	←	12/13→; für Bremsscheibendurchmesser [mm]: 300; 		24.3601-9711.5 241048	ATE - Halter
			←	12/13→; für Bremsscheibendurchmesser [mm]: 300; 		24.3601-9712.5 241049	ATE - Halter
→							









	kw			 	! #		
VOLVO - S60 II (134) 04/10→12/18							
 Bremssattel							
2.0 T	132	05/12→12/15	←	12/13→; für Bremsscheibendurchmesser [mm]: 336; 	24.3606-9945.5	240966	ATE - Halter
			←	12/13→; für Bremsscheibendurchmesser [mm]: 336; 	24.3606-9946.5	240967	ATE - Halter
			←	12/13→; für Bremsscheibendurchmesser [mm]: 316; 	24.3606-9949.5	241123	ATE - Halter
			←	12/13→; für Bremsscheibendurchmesser [mm]: 316; 	24.3606-9950.5	241124	ATE - Halter
2.0 T4	140	03/15→05/18	←	05/15→; für Bremsscheibendurchmesser [mm]: 300; 	24.3601-9711.5	241048	ATE - Halter
			←	05/15→; für Bremsscheibendurchmesser [mm]: 300; 	24.3601-9712.5	241049	ATE - Halter
			←	05/15→; für Bremsscheibendurchmesser [mm]: 336; 	24.3606-9945.5	240966	ATE - Halter
			←	05/15→; für Bremsscheibendurchmesser [mm]: 336; 	24.3606-9946.5	240967	ATE - Halter
			←	05/15→; für Bremsscheibendurchmesser [mm]: 316; 	24.3606-9949.5	241123	ATE - Halter
			←	05/15→; für Bremsscheibendurchmesser [mm]: 316; 	24.3606-9950.5	241124	ATE - Halter
			→	05/15→; V; 	24.6241-1703.5	240992	TRW + EMot / - Halter + FSB
			→	05/15→; V; 	24.6241-1704.5	240993	TRW + EMot / - Halter + FSB
D4	120	04/10→12/14	←	05/12→; für Bremsscheibendurchmesser [mm]: 300; 	24.3601-9711.5	241048	ATE - Halter
			←	05/12→; für Bremsscheibendurchmesser [mm]: 300; 	24.3601-9712.5	241049	ATE - Halter
			←	05/12→; für Bremsscheibendurchmesser [mm]: 336; 	24.3606-9945.5	240966	ATE - Halter
			←	05/12→; für Bremsscheibendurchmesser [mm]: 336; 	24.3606-9946.5	240967	ATE - Halter
			←	05/12→; für Bremsscheibendurchmesser [mm]: 316; 	24.3606-9949.5	241123	ATE - Halter
			←	05/12→; für Bremsscheibendurchmesser [mm]: 316; 	24.3606-9950.5	241124	ATE - Halter
			→	05/12→; V; 	24.6241-1703.5	240992	TRW + EMot / - Halter + FSB
			→	05/12→; V; 	24.6241-1704.5	240993	TRW + EMot / - Halter + FSB
D5 D5 AWD	158 158	04/11→12/15 04/11→12/15	←	06/11→; für Bremsscheibendurchmesser [mm]: 300; 	24.3601-9711.5	241048	ATE - Halter
			←	06/11→; für Bremsscheibendurchmesser [mm]: 300; 	24.3601-9712.5	241049	ATE - Halter
			←	06/11→; für Bremsscheibendurchmesser [mm]: 336; 	24.3606-9945.5	240966	ATE - Halter
			←	06/11→; für Bremsscheibendurchmesser [mm]: 336; 	24.3606-9946.5	240967	ATE - Halter
			←	06/11→; für Bremsscheibendurchmesser [mm]: 316;	24.3606-9949.5	241123	ATE - Halter
			←	06/11→; für Bremsscheibendurchmesser [mm]: 316;	24.3606-9950.5	241124	ATE - Halter
			→	06/11→; V;	24.6241-1703.5	240992	TRW + EMot / - Halter + FSB
			→	06/11→; V;	24.6241-1704.5	240993	TRW + EMot / - Halter + FSB
→							

	kW			 	! #		
VOLVO - S60 II (134) 04/10→12/18							
Halter, Bremssattel							
1.5 T2	90	10/15→05/18	←	für Bremsscheibendurchmesser [mm]: 300		11.0230-0934.1 260128	ATE
1.5 T3	112	03/15→05/18					
2.0 D2	88	03/15→05/18					
2.0 D3	110	03/15→05/18					
2.0 D4	140	03/15→05/18					
2.0 D5	165	03/15→05/18					
2.0 T	149	04/10→12/11					
2.0 T3	112	03/15→05/18					
2.0 T5 DRIVE	180	09/14→12/15					
2.4 D4 AWD	140	03/15→05/18					
2.5 T	183	01/13→01/16					
2.5 T5	186	09/11→12/15					
2.5 T5 AWD	183 - 186	09/12→12/18					
D3	100 - 120	04/10→12/15					
D4	133	09/13→12/15					
D4 Drive-E Polestar	147	03/15→05/18					
D4 Polestar AWD	162	03/15→07/18					
D5	151 - 169	04/10→12/15					
D5 AWD	151 - 169	04/10→12/15					
D5 Drive-E Polestar	171	03/15→05/18					
DRIVE / D2	84	01/11→12/15					
T3	110	04/10→12/15					
T4	132	04/10→12/15					
T4F	132	04/11→12/15					
T5	177 - 225	04/10→12/18					
T5 AWD	180 - 187	07/14→12/18					
T5 Drive-E Polestar	186	06/16→05/18					
AWD							
T6	225	09/13→12/18					
T6 AWD	224 - 242	04/10→12/18					
2.0 T	132	05/12→12/15	←	12/13→; für Bremsscheibendurchmesser [mm]: 300		11.0230-0934.1 260128	ATE
2.0 T4	140	03/15→05/18	←	05/15→; für Bremsscheibendurchmesser [mm]: 300		11.0230-0934.1 260128	ATE
D4	120	04/10→12/14	←	05/12→; für Bremsscheibendurchmesser [mm]: 300		11.0230-0934.1 260128	ATE
D5	158	04/11→12/15	←	06/11→; für Bremsscheibendurchmesser [mm]: 300		11.0230-0934.1 260128	ATE
D5 AWD	158	04/11→12/15					
Feder, Bremssattel							
1.5 T2	90	10/15→05/18	←	für Bremsscheibendurchmesser [mm]: 300	2	11.8116-0206.1 390593	ATE
1.5 T3	112	03/15→05/18					
2.0 D2	88	03/15→05/18	←	für Bremsscheibendurchmesser [mm]: 316	2	11.8116-0388.2 390588	ATE
2.0 D3	110	03/15→05/18					
2.0 D4	140	03/15→05/18					
2.0 D5	165	03/15→05/18	←	für Bremsscheibendurchmesser [mm]: 336	2	11.8116-0388.2 390588	ATE
2.0 T	149	04/10→12/11					
2.0 T3	112	03/15→05/18					
2.0 T5 DRIVE	180	09/14→12/15					
2.4 D4 AWD	140	03/15→05/18					
2.5 T5	186	09/11→12/15					
2.5 T5 AWD	183 - 186	09/12→12/18					
D3	100 - 120	04/10→12/15					
D4	133	09/13→12/15					
D4 Drive-E Polestar	147	03/15→05/18					
D4 Polestar AWD	162	03/15→07/18					
D5	151 - 169	04/10→12/15					
D5 AWD	151 - 169	04/10→12/15					
D5 Drive-E Polestar	171	03/15→05/18					
DRIVE / D2	84	01/11→12/15					
T3	110	04/10→12/15					
T4	132	04/10→12/15					
T4F	132	04/11→12/15					
T5	177 - 225	04/10→12/18					
T5 AWD	180 - 187	07/14→12/18					
→							



	kw			 	! #		
VOLVO - S60 II (134) 04/10→12/18							
Feder, Bremssattel							
T5 Drive-E Polestar AWD	186	06/16→05/18	←	für Bremsscheibendurchmesser [mm]: 300	2	11.8116-0206.1 390593	ATE
T6	225	09/13→12/18	←	für Bremsscheibendurchmesser [mm]: 316	2	11.8116-0388.2 390588	ATE
T6 AWD	224 - 242	04/10→12/18	←	für Bremsscheibendurchmesser [mm]: 336	2	11.8116-0388.2 390588	ATE
2.0 T	132	05/12→12/15	←	12/13→; für Bremsscheibendurchmesser [mm]: 300	2	11.8116-0206.1 390593	ATE
			←	12/13→; für Bremsscheibendurchmesser [mm]: 316	2	11.8116-0388.2 390588	ATE
			←	12/13→; für Bremsscheibendurchmesser [mm]: 336	2	11.8116-0388.2 390588	ATE
2.0 T4	140	03/15→05/18	←	05/15→; für Bremsscheibendurchmesser [mm]: 300	2	11.8116-0206.1 390593	ATE
			←	05/15→; für Bremsscheibendurchmesser [mm]: 316	2	11.8116-0388.2 390588	ATE
			←	05/15→; für Bremsscheibendurchmesser [mm]: 336	2	11.8116-0388.2 390588	ATE
2.5 T	183	01/13→01/16	←	für Bremsscheibendurchmesser [mm]: 300	2	11.8116-0206.1 390593	ATE
			←	für Bremsscheibendurchmesser [mm]: 316	2	11.8116-0388.2 390588	ATE
D4	120	04/10→12/14	←	05/12→; für Bremsscheibendurchmesser [mm]: 300	2	11.8116-0206.1 390593	ATE
			←	05/12→; für Bremsscheibendurchmesser [mm]: 316	2	11.8116-0388.2 390588	ATE
			←	05/12→; für Bremsscheibendurchmesser [mm]: 336	2	11.8116-0388.2 390588	ATE
D5 D5 AWD	158 158	04/11→12/15 04/11→12/15	←	06/11→; für Bremsscheibendurchmesser [mm]: 300	2	11.8116-0206.1 390593	ATE
			←	06/11→; für Bremsscheibendurchmesser [mm]: 316	2	11.8116-0388.2 390588	ATE
			←	06/11→; für Bremsscheibendurchmesser [mm]: 336	2	11.8116-0388.2 390588	ATE
Führungshülzensatz, Bremssattel							
1.5 T2	90	10/15→05/18	←	für Bremsscheibendurchmesser [mm]: 300		11.0101-5407.2 260011	ATE
1.5 T3	112	03/15→05/18	←	für Bremsscheibendurchmesser [mm]: 316		11.0101-5704.2 260095	ATE
2.0 D2	88	03/15→05/18	←	für Bremsscheibendurchmesser [mm]: 316		11.0101-5704.2 260095	ATE
2.0 D3	110	03/15→05/18	←	für Bremsscheibendurchmesser [mm]: 336		11.0101-5704.2 260095	ATE
2.0 D4	140	03/15→05/18	←	für Bremsscheibendurchmesser [mm]: 336		11.0101-5704.2 260095	ATE
2.0 D5	165	03/15→05/18	←	für Bremsscheibendurchmesser [mm]: 336		11.0101-5704.2 260095	ATE
2.0 T	149	04/10→12/11					
2.0 T3	112	03/15→05/18					
2.0 T5 DRIVE	180	09/14→12/15					
2.4 D4 AWD	140	03/15→05/18					
2.5 T5	186	09/11→12/15					
2.5 T5 AWD	183 - 186	09/12→12/18					
D3	100 - 120	04/10→12/15					
D4	133	09/13→12/15					
D4 Drive-E Polestar	147	03/15→05/18					
D4 Polestar AWD	162	03/15→07/18					
D5	151 - 169	04/10→12/15					
D5 AWD	151 - 169	04/10→12/15					
D5 Drive-E Polestar	171	03/15→05/18					
DRIVE / D2	84	01/11→12/15					
T3	110	04/10→12/15					
T4	132	04/10→12/15					
T4F	132	04/11→12/15					
T5	177 - 225	04/10→12/18					
T5 AWD	180 - 187	07/14→12/18					
→							

	kw			 	! #		
VOLVO - S60 II (134) 04/10→12/18							
Führungshülzensatz, Bremsattel							
T5 Drive-E Polestar AWD	186	06/16→05/18	←	für Bremsscheibendurchmesser [mm]: 300		11.0101-5407.2 260011	ATE
T6	225	09/13→12/18	←	für Bremsscheibendurchmesser [mm]: 316		11.0101-5704.2 260095	ATE
T6 AWD	224 - 242	04/10→12/18	←	für Bremsscheibendurchmesser [mm]: 336		11.0101-5704.2 260095	ATE
2.0 T	132	05/12→12/15	←	12/13→; für Bremsscheibendurchmesser [mm]: 300		11.0101-5407.2 260011	ATE
			←	12/13→; für Bremsscheibendurchmesser [mm]: 316		11.0101-5704.2 260095	ATE
			←	12/13→; für Bremsscheibendurchmesser [mm]: 336		11.0101-5704.2 260095	ATE
2.0 T4	140	03/15→05/18	←	05/15→; für Bremsscheibendurchmesser [mm]: 300		11.0101-5407.2 260011	ATE
			←	05/15→; für Bremsscheibendurchmesser [mm]: 316		11.0101-5704.2 260095	ATE
			←	05/15→; für Bremsscheibendurchmesser [mm]: 336		11.0101-5704.2 260095	ATE
2.5 T	183	01/13→01/16	←	für Bremsscheibendurchmesser [mm]: 300		11.0101-5407.2 260011	ATE
			←	für Bremsscheibendurchmesser [mm]: 316		11.0101-5704.2 260095	ATE
D4	120	04/10→12/14	←	05/12→; für Bremsscheibendurchmesser [mm]: 300		11.0101-5407.2 260011	ATE
			←	05/12→; für Bremsscheibendurchmesser [mm]: 316		11.0101-5704.2 260095	ATE
			←	05/12→; für Bremsscheibendurchmesser [mm]: 336		11.0101-5704.2 260095	ATE
D5	158	04/11→12/15	←	06/11→; für Bremsscheibendurchmesser [mm]: 300		11.0101-5407.2 260011	ATE
D5 AWD	158	04/11→12/15	←	06/11→; für Bremsscheibendurchmesser [mm]: 316		11.0101-5704.2 260095	ATE
			←	06/11→; für Bremsscheibendurchmesser [mm]: 336		11.0101-5704.2 260095	ATE
Führungsbolzen, Bremsattel							
1.5 T2	90	10/15→05/18	←	für Bremsscheibendurchmesser [mm]: 300	2	11.8171-0008.1 990049	ATE
1.5 T3	112	03/15→05/18					
2.0 D2	88	03/15→05/18					
2.0 D3	110	03/15→05/18					
2.0 D4	140	03/15→05/18					
2.0 D5	165	03/15→05/18					
2.0 T	149	04/10→12/11					
2.0 T3	112	03/15→05/18					
2.0 T5 DRiVe	180	09/14→12/15					
2.4 D4 AWD	140	03/15→05/18					
2.5 T	183	01/13→01/16					
2.5 T5	186	09/11→12/15					
2.5 T5 AWD	183 - 186	09/12→12/18					
D3	100 - 120	04/10→12/15					
D4	133	09/13→12/15					
D4 Drive-E Polestar	147	03/15→05/18					
D4 Polestar AWD	162	03/15→07/18					
D5	151 - 169	04/10→12/15					
D5 AWD	151 - 169	04/10→12/15					
D5 Drive-E Polestar	171	03/15→05/18					
DRiVe / D2	84	01/11→12/15					
T3	110	04/10→12/15					
T4	132	04/10→12/15					
T4F	132	04/11→12/15					
T5	177 - 225	04/10→12/18					
T5 AWD	180 - 187	07/14→12/18					
→							

VOLVO - S60 III (224) 02/19→

Feder, Bremssattel

B3 MHEV	120	03/20→	➔		2	11.8116-0340.1	390595	ATE
B4 Mild-Hybrid	145	03/20→						
B5 Mild-Hybrid	184	03/20→						
B5 Mild-Hybrid AWD	184	03/20→						
T4	140	02/19→						
T4 Polestar	155	07/19→						
T5	184	02/19→						
T5 AWD	183 - 187	02/19→						
T5 Polestar	186	07/19→						
T6 AWD	228	05/19→						
T6 Drive-E Polestar AWD	233	02/19→						
T6 Hybrid Polestar AWD	245	05/19→						
T6 Twin Engine AWD	186	02/19→						
T8 Plug-in Hybrid AWD	235	05/19→						
T8 Twin Engine AWD	223	02/19→						
T8 Twin Engine Polestar AWD	233	10/19→						

Führungshülzensatz, Bremssattel

B3 MHEV	120	03/20→	←	Bremsengröße: 16" / 17"		11.0101-5407.2	260011	ATE
B4 Mild-Hybrid	145	03/20→						
B5 Mild-Hybrid	184	03/20→	➔			11.0101-5407.2	260011	ATE
B5 Mild-Hybrid AWD	184	03/20→						
T4	140	02/19→						
T4 Polestar	155	07/19→						
T5	184	02/19→						
T5 AWD	183 - 187	02/19→						
T5 Polestar	186	07/19→						
T6 AWD	228	05/19→						
T6 Drive-E Polestar AWD	233	02/19→	←	Bremsengröße: 17"		11.0101-5407.2	260011	ATE
T6 Hybrid Polestar AWD	245	05/19→	➔			11.0101-5407.2	260011	ATE
T6 Twin Engine AWD	186	02/19→						
T8 Plug-in Hybrid AWD	235	05/19→						
T8 Twin Engine AWD	223	02/19→						
T8 Twin Engine Polestar AWD	233	10/19→						























Führungsbolzen, Bremssattel









B3 MHEV	120	03/20→	←	Bremsengröße: 16" / 17"		11.8171-0008.1	990049	ATE
B4 Mild-Hybrid	145	03/20→						
B5 Mild-Hybrid	184	03/20→	←	Bremsengröße: 18"		11.8171-0096.1	250155	ATE
B5 Mild-Hybrid AWD	184	03/20→	➔			11.8171-0008.1	990049	ATE
T4	140	02/19→						
T4 Polestar	155	07/19→						
T5	184	02/19→						
T5 AWD	183 - 187	02/19→						
T5 Polestar	186	07/19→						
T6 AWD	228	05/19→						
T6 Drive-E Polestar AWD	233	02/19→	←	Bremsengröße: 17"		11.8171-0008.1	990049	ATE
T6 Hybrid Polestar AWD	245	05/19→	←	Bremsengröße: 18"		11.8171-0096.1	250155	ATE
T6 Twin Engine AWD	186	02/19→	➔			11.8171-0008.1	990049	ATE
T8 Plug-in Hybrid AWD	235	05/19→						
T8 Twin Engine AWD	223	02/19→						
T8 Twin Engine Polestar AWD	233	10/19→						

























VOLVO - S70 (874) 11/96→11/00









Bremssattel

2.0	93 - 132	01/97→11/00	←			24.3571-9971.5	240617	ATE - Halter
2.0 Turbo	155 - 166	01/97→11/00	←			24.3571-9972.5	240618	ATE - Halter
2.3	195	04/99→09/00	➔			24.9238-0097.5	230037	ATE
2.3 T-5	176	01/97→11/00	➔			24.9238-0098.5	230038	ATE
2.3 Turbo	184	01/97→11/00						
2.4	103 - 125	01/97→11/00						
2.4 AWD	103 - 121	11/96→09/00						
2.4 Bifuel	106	10/98→11/00						
2.4 T5 AWD	142	11/96→04/99						
2.4 Turbo	142	01/97→11/00						
2.5 TDI	103	01/97→11/00						
2.5 TDi AWD	103	10/99→09/00						
2.3	177	11/96→11/00	←	01/97→; ☐		24.3571-9971.5	240617	ATE - Halter
➔								

























	kw			 	! #		
VOLVO - S70 (874) 11/96→11/00							
 Bremssattel							
2.3	177	11/96→11/00	←	01/97→; 		24.3571-9972.5 240618	ATE - Halter
			→	01/97→; 		24.9238-0097.5 230037	ATE
			→	01/97→; 		24.9238-0098.5 230038	ATE
2.4 AWD	125	04/99→09/00	←	→ 05/99; 		24.3571-9971.5 240617	ATE - Halter
			←	→ 05/99; 		24.3571-9972.5 240618	ATE - Halter
			→	→ 05/99; 		24.9238-0097.5 230037	ATE
			→	→ 05/99; 		24.9238-0098.5 230038	ATE
2.4 Bifuel	103	07/99→11/00	←			24.3571-9971.5 240617	ATE - Halter
			←	→ 09/00; 		24.3571-9971.5 240617	ATE - Halter
			←			24.3571-9972.5 240618	ATE - Halter
			←	→ 09/00; 		24.3571-9972.5 240618	ATE - Halter
			→			24.9238-0097.5 230037	ATE
			→			24.9238-0098.5 230038	ATE
2.4 Blu-Fuel	103	07/97→09/00	←			24.3571-9971.5 240617	ATE - Halter
			←			24.3571-9972.5 240618	ATE - Halter
Feder, Bremssattel							
2.0	93 - 132	01/97→11/00	←		2	11.8116-0073.1 390498	ATE
2.0 Turbo	155 - 166	01/97→11/00					
2.3	195	04/99→09/00					
2.3 T-5	176	01/97→11/00					
2.3 Turbo	184	01/97→11/00					
2.4	103 - 125	01/97→11/00					
2.4 AWD	103 - 121	11/96→09/00					
2.4 Bifuel	106	10/98→11/00					
2.4 Blu-Fuel	103	07/97→09/00					
2.4 T5 AWD	142	11/96→04/99					
2.4 Turbo	142	01/97→11/00					
2.5 TDI	103	01/97→11/00					
2.5 TDi AWD	103	10/99→09/00					
2.3	177	11/96→11/00	←	01/97→	2	11.8116-0073.1 390498	ATE
2.4 AWD	125	04/99→09/00	←	→ 05/99	2	11.8116-0073.1 390498	ATE
2.4 Bifuel	103	07/99→11/00	←	→ 09/00	2	11.8116-0073.1 390498	ATE
			←		2	11.8116-0073.1 390498	ATE
Führungshülzensatz, Bremssattel							
2.0	93 - 132	01/97→11/00	←			11.0101-5407.2 260011	ATE
2.0 Turbo	155 - 166	01/97→11/00					
2.3	195	04/99→09/00					
2.3 T-5	176	01/97→11/00					
2.3 Turbo	184	01/97→11/00					
2.4	103 - 125	01/97→11/00					
2.4 AWD	103 - 121	11/96→09/00					
2.4 Bifuel	106	10/98→11/00					
2.4 Blu-Fuel	103	07/97→09/00					
2.4 T5 AWD	142	11/96→04/99					
2.4 Turbo	142	01/97→11/00					
2.5 TDI	103	01/97→11/00					
2.5 TDi AWD	103	10/99→09/00					
2.3	177	11/96→11/00	←	01/97→		11.0101-5407.2 260011	ATE
2.4 AWD	125	04/99→09/00	←	→ 05/99		11.0101-5407.2 260011	ATE
2.4 Bifuel	103	07/99→11/00	←			11.0101-5407.2 260011	ATE
			←	→ 09/00		11.0101-5407.2 260011	ATE
Führungsbolzen, Bremssattel							
2.0	93 - 132	01/97→11/00	←		2	11.8171-0008.1 990049	ATE
2.0 Turbo	155 - 166	01/97→11/00					
2.3	195	04/99→09/00					
2.3 T-5	176	01/97→11/00					
→							







	kw			 	! #		
VOLVO - S70 (874) 11/96→11/00							
Führungsbolzen, Bremsattel							
2.3 Turbo	184	01/97→11/00	←		2	11.8171-0008.1 990049	ATE
2.4	103 - 125	01/97→11/00					
2.4 AWD	103 - 121	11/96→09/00					
2.4 Bifuel	106	10/98→11/00					
2.4 Blu-Fuel	103	07/97→09/00					
2.4 T5 AWD	142	11/96→04/99					
2.4 Turbo	142	01/97→11/00					
2.5 TDI	103	01/97→11/00					
2.5 TDi AWD	103	10/99→09/00					
2.3	177	11/96→11/00	←	01/97→	2	11.8171-0008.1 990049	ATE
2.4 AWD	125	04/99→09/00	←	→ 05/99	2	11.8171-0008.1 990049	ATE
2.4 Bifuel	103	07/99→11/00	←	→ 09/00	2	11.8171-0008.1 990049	ATE
			←		2	11.8171-0008.1 990049	ATE
 Bremsschlauch							
2.0	93 - 132	01/97→11/00		am Bremsattel	2	83.6113-0331.3 330982	L= 330
2.0 Turbo	155 - 166	01/97→11/00	←	Felgengröße [Zoll]: 16	2	24.5170-0361.3 331310	L= 361
	166		←	Felgengröße [Zoll]: 15	2	83.6134-0335.3 330277	L= 335
2.3	195	04/99→09/00	→	→ 587049	2	24.5201-0204.3 331400	L= 204
2.3 T-5	176	01/97→11/00	→	587050→	2	83.6204-0180.3 330547	L= 180
2.3 Turbo	184	01/97→11/00	→				
2.4	106 - 125	01/97→11/00					
2.4 AWD	103 - 121	11/96→09/00					
2.4 Blu-Fuel	103	07/97→09/00					
2.4 T5 AWD	142	11/96→04/99					
2.4 Turbo	142	01/97→11/00					
2.5 TDI	103	01/97→11/00					
2.5 TDi AWD	103	10/99→09/00					
2.3	177	11/96→11/00		01/97→; am Bremsattel	2	83.6113-0331.3 330982	L= 330
			←	01/97→; Felgengröße [Zoll]: 16	2	24.5170-0361.3 331310	L= 361
			←	01/97→; Felgengröße [Zoll]: 15	2	83.6134-0335.3 330277	L= 335
			→	01/97→; → 587049	2	24.5201-0204.3 331400	L= 204
			→	587050→	2	83.6204-0180.3 330547	L= 180
2.4	103	08/99→11/00		am Bremsattel	2	83.6113-0331.3 330982	L= 330
			←	Felgengröße [Zoll]: 16	2	24.5170-0361.3 331310	L= 361
			←	Felgengröße [Zoll]: 15	2	83.6134-0335.3 330277	L= 335
			→	587050→	2	83.6204-0180.3 330547	L= 180
2.4	121	06/98→11/00		am Bremsattel	2	83.6113-0331.3 330982	L= 330
2.4 Bifuel	103 - 106	10/98→11/00	←	Felgengröße [Zoll]: 16	2	24.5170-0361.3 331310	L= 361
			←	Felgengröße [Zoll]: 15	2	83.6134-0335.3 330277	L= 335
			→		2	83.6204-0180.3 330547	L= 180
2.4 AWD	125	04/99→09/00		→ 05/99; am Bremsattel	2	83.6113-0331.3 330982	L= 330
			←	→ 05/99; Felgengröße [Zoll]: 16	2	24.5170-0361.3 331310	L= 361
			←	→ 05/99; Felgengröße [Zoll]: 15	2	83.6134-0335.3 330277	L= 335
			→	→ 587049	2	24.5201-0204.3 331400	L= 204
			→	587050→; → 05/99	2	83.6204-0180.3 330547	L= 180
VOLVO - S80 I (184) 05/98→02/08							
 Bremssattel							
2.0	120	06/98→07/06	←	→ 02/06; Felgengröße [Zoll]: 17; <input type="checkbox"/>		24.3571-9863.5 240691	ATE - Halter
2.0 T	132 - 166	06/98→07/06	←	→ 02/06; Felgengröße [Zoll]: 17; <input type="checkbox"/>		24.3571-9864.5 240692	ATE - Halter
2.4	103 - 125	01/99→07/06	←	→ 02/06; nicht für Felgengröße [Zoll]: 17; <input type="checkbox"/>		24.3601-9829.5 240507	ATE - Halter
2.4 Bifuel	103	09/01→07/06	←	→ 02/06; nicht für Felgengröße [Zoll]: 17; <input type="checkbox"/>		24.3601-9830.5 240508	ATE - Halter
2.4 D	96	10/01→07/06					
2.4 D5	120	08/01→07/06					
2.4 T	147	06/00→07/06	→	→ 02/06; <input type="checkbox"/>		24.3421-9979.5 240475	ATE - Halter
2.5 T AWD	154	07/03→07/06	→	→ 02/06; <input type="checkbox"/>		24.3421-9980.5 240476	ATE - Halter
2.5 TDI	103	01/99→07/06					
2.9	147 - 150	05/98→07/06					
2.9 T6	200	06/01→07/06					
3.0	144	06/01→07/06					
3.0 T6	200	06/01→07/06					
→							























	kw			 	! #			
VOLVO - S80 I (184) 05/98→02/08								
Bremssattel								
2.3 R 2.8 T6	195	04/00→08/05	←	Felgenreöße [Zoll]: 17; 		24.3571-9863.5	240691	ATE - Halter
	200	05/98→12/01	←	Felgenreöße [Zoll]: 17; 		24.3571-9864.5	240692	ATE - Halter
			←	nicht für Felgenreöße [Zoll]: 17; 		24.3601-9829.5	240507	ATE - Halter
			←	nicht für Felgenreöße [Zoll]: 17; 		24.3601-9830.5	240508	ATE - Halter
			→			24.3421-9979.5	240475	ATE - Halter
			→			24.3421-9980.5	240476	ATE - Halter
2.4 T5 AWD	147	04/00→09/03	←	06/00→; Felgenreöße [Zoll]: 17; 		24.3571-9863.5	240691	ATE - Halter
			←	06/00→; Felgenreöße [Zoll]: 17; 		24.3571-9864.5	240692	ATE - Halter
			←	06/00→; nicht für Felgenreöße [Zoll]: 17; 		24.3601-9829.5	240507	ATE - Halter
			←	06/00→; nicht für Felgenreöße [Zoll]: 17; 		24.3601-9830.5	240508	ATE - Halter
			→	06/00→; 		24.3421-9979.5	240475	ATE - Halter
			→	06/00→; 		24.3421-9980.5	240476	ATE - Halter
2.5 T	154	03/03→07/06	←	07/03→ 02/06; Felgenreöße [Zoll]: 17; 		24.3571-9863.5	240691	ATE - Halter
			←	07/03→ 02/06; Felgenreöße [Zoll]: 17; 		24.3571-9864.5	240692	ATE - Halter
			←	07/03→ 02/06; nicht für Felgenreöße [Zoll]: 17; 		24.3601-9829.5	240507	ATE - Halter
			←	07/03→ 02/06; nicht für Felgenreöße [Zoll]: 17; 		24.3601-9830.5	240508	ATE - Halter
			→	07/03→ 02/06; 		24.3421-9979.5	240475	ATE - Halter
			→	07/03→ 02/06; 		24.3421-9980.5	240476	ATE - Halter
Feder, Bremssattel								
2.0	120	06/98→07/06		→ 02/06	2	11.8116-0236.1	390507	ATE
2.0 T	132 - 166	06/98→07/06				11.8116-0366.2	390587	ATE
2.4	103 - 125	01/99→07/06						
2.4 Bifuel	103	09/01→07/06						
2.4 D	96	10/01→07/06						
2.4 D5	120	08/01→07/06						
2.4 T	147	06/00→07/06						
2.5 T AWD	154	07/03→07/06						
2.5 TDI	103	01/99→07/06						
2.9	147 - 150	05/98→07/06						
2.9 T6	200	06/01→07/06						
3.0	144	06/01→07/06						
3.0 T6	200	06/01→07/06						
2.3 R	195	04/00→08/05			2	11.8116-0236.1	390507	ATE
2.8 T6	200	05/98→12/01				11.8116-0366.2	390587	ATE
2.4 T5 AWD	147	04/00→09/03		06/00→	2	11.8116-0236.1	390507	ATE
						11.8116-0366.2	390587	ATE
2.5 T	154	03/03→07/06		07/03→ 02/06	2	11.8116-0236.1	390507	ATE
						11.8116-0366.2	390587	ATE
Führungshülzensatz, Bremssattel								
2.0	120	06/98→07/06	←	→ 02/06		11.0101-5407.2	260011	ATE
2.0 T	132 - 166	06/98→07/06	→	→ 02/06		11.0101-5407.2	260011	ATE
2.4	103 - 125	01/99→07/06						
2.4 Bifuel	103	09/01→07/06						
2.4 D	96	10/01→07/06						
2.4 D5	120	08/01→07/06						
2.4 T	147	06/00→07/06						
2.5 T AWD	154	07/03→07/06						
2.5 TDI	103	01/99→07/06						
2.9	147 - 150	05/98→07/06						
2.9 T6	200	06/01→07/06						
3.0	144	06/01→07/06						
3.0 T6	200	06/01→07/06						
2.3 R	195	04/00→08/05	←			11.0101-5407.2	260011	ATE
2.8 T6	200	05/98→12/01	→			11.0101-5407.2	260011	ATE
2.4 T5 AWD	147	04/00→09/03	←	06/00→		11.0101-5407.2	260011	ATE
			→	06/00→		11.0101-5407.2	260011	ATE
→								







	kw			 	! #		
VOLVO - S80 I (184) 05/98→02/08							
Führungshülzensatz, Bremsattel							
2.5 T	154	03/03→07/06	←	07/03→ 02/06		11.0101-5407.2 260011	ATE
			→	07/03→ 02/06		11.0101-5407.2 260011	ATE
Führungsbolzen, Bremsattel							
2.0	120	06/98→07/06		→ 02/06	2	11.8171-0008.1 990049	ATE
2.0 T	132 - 166	06/98→07/06					
2.4	103 - 125	01/99→07/06					
2.4 Bifuel	103	09/01→07/06					
2.4 D	96	10/01→07/06					
2.4 D5	120	08/01→07/06					
2.4 T	147	06/00→07/06					
2.5 T AWD	154	07/03→07/06					
2.5 TDI	103	01/99→07/06					
2.9	147 - 150	05/98→07/06					
2.9 T6	200	06/01→07/06					
3.0	144	06/01→07/06					
3.0 T6	200	06/01→07/06					
2.3 R	195	04/00→08/05			2	11.8171-0008.1 990049	ATE
2.8 T6	200	05/98→12/01					
2.4 T5 AWD	147	04/00→09/03		06/00→	2	11.8171-0008.1 990049	ATE
2.5 T	154	03/03→07/06		07/03→ 02/06	2	11.8171-0008.1 990049	ATE
 Bremsschlauch							
2.0	120	06/98→07/06	←	→ 02/06	2	83.6113-0321.3 330621	L= 320
2.0 T	132 - 166	06/98→07/06	→	→ 02/06	2	83.7724-0268.3 331076	L= 265
2.4	103 - 125	01/99→07/06					
2.4 Bifuel	103	09/01→07/06					
2.4 D	96	10/01→07/06					
2.4 D5	120	08/01→07/06					
2.4 T	147	06/00→07/06					
2.5 T AWD	154	07/03→07/06					
2.5 TDI	103	01/99→07/06					
2.9	147 - 150	05/98→07/06					
2.9 T6	200	06/01→07/06					
3.0	144	06/01→07/06					
3.0 T6	200	06/01→07/06					
2.3 R	195	04/00→08/05	←		2	83.6113-0321.3 330621	L= 320
2.8 T6	200	05/98→12/01	→		2	83.7724-0268.3 331076	L= 265
2.4 T5 AWD	147	04/00→09/03	←	06/00→	2	83.6113-0321.3 330621	L= 320
			→	06/00→	2	83.7724-0268.3 331076	L= 265
2.5 T	154	03/03→07/06	←	07/03→ 02/06	2	83.6113-0321.3 330621	L= 320
			→	07/03→ 02/06	2	83.7724-0268.3 331076	L= 265
VOLVO - S80 II (124) 03/06→12/16							
 Bremssattel							
1.6 D2	85	01/14→12/16	←	nicht für Felgenreöße [Zoll]: 16; <input type="checkbox"/>		24.3601-9711.5 241048	ATE - Halter
1.6 D DRIVE	80	01/10→12/11	←	nicht für Felgenreöße [Zoll]: 16; <input type="checkbox"/>		24.3601-9712.5 241049	ATE - Halter
1.6 DRIVe	84	06/11→01/14	←	nicht für Felgenreöße [Zoll]: 16; <input type="checkbox"/>		24.3601-9712.5 241049	ATE - Halter
2.0	107	01/08→09/12	←	<input type="checkbox"/>		24.3606-9945.5 240966	ATE - Halter
2.0 Drive- E	180	12/14→12/16	←	<input type="checkbox"/>		24.3606-9945.5 240967	ATE - Halter
2.0 FlexFuel	107	01/08→12/11	←	<input type="checkbox"/>		24.3606-9945.5 240967	ATE - Halter
2.0 T	149	01/10→05/11	←	Felgenreöße [Zoll]: 17; <input type="checkbox"/>		24.3606-9949.5 241123	ATE - Halter
2.0 T5	162	01/14→12/16	←	Felgenreöße [Zoll]: 17; <input type="checkbox"/>		24.3606-9949.5 241123	ATE - Halter
2.4 D	120 - 129	03/06→03/11	←	Felgenreöße [Zoll]: 17; <input type="checkbox"/>		24.3606-9950.5 241124	ATE - Halter
2.5 T	147 - 187	03/06→12/16	→	<input type="checkbox"/>		24.6238-1703.5 241215	TRW - Halter + eFSB
2.5 T AWD	147	10/06→04/09	→	<input type="checkbox"/>		24.6238-1704.5 241216	TRW - Halter + eFSB
2.5 T FlexFuel	147 - 170	05/08→12/11	→	V; <input type="checkbox"/>		24.6241-1703.5 240992	TRW + EMot / - Halter + FSB
3.2	175 - 179	03/06→12/14	→	V; <input type="checkbox"/>		24.6241-1704.5 240993	TRW + EMot / - Halter + FSB
3.2 AWD	175 - 179	01/07→12/12					
3.2 Flexifuel AWD	177	01/09→03/10					
4.4 V8 AWD	232	03/06→03/12					
D3	100	05/12→05/14					
D3 / D4	120	01/10→12/16					
D4	133	09/13→12/16					
→							



	kW			 	! #		
VOLVO - S80 II (124) 03/06→12/16							
Bremssattel							
D5	136 - 158	03/06→04/15	←	nicht für Felgengröße [Zoll]: 16; 		24.3601-9711.5 241048	ATE - Halter
D5 AWD	136 - 158	01/07→04/15	←	nicht für Felgengröße [Zoll]: 16; 		24.3601-9712.5 241049	ATE - Halter
T4	132	10/10→04/14	←			24.3606-9945.5 240966	ATE - Halter
T4F	132	05/11→01/14	←			24.3606-9946.5 240967	ATE - Halter
T5	177 - 180	10/10→12/16	←	Felgengröße [Zoll]: 17; 		24.3606-9949.5 241123	ATE - Halter
T6 AWD	210 - 224	01/07→12/16	←	Felgengröße [Zoll]: 17; 		24.3606-9950.5 241124	ATE - Halter
			→			24.6238-1703.5 241215	TRW - Halter + eFSB
			→			24.6238-1704.5 241216	TRW - Halter + eFSB
			→	V; 		24.6241-1703.5 240992	TRW + EMot / - Halter + FSB
			→	V; 		24.6241-1704.5 240993	TRW + EMot / - Halter + FSB
2.0 TDi	100	02/08→03/11	←	nicht für Felgengröße [Zoll]: 16; 		24.3601-9711.5 241048	ATE - Halter
			←	nicht für Felgengröße [Zoll]: 16; 		24.3601-9712.5 241049	ATE - Halter
			←			24.3606-9945.5 240966	ATE - Halter
			←			24.3606-9946.5 240967	ATE - Halter
			←	Felgengröße [Zoll]: 17; 		24.3606-9949.5 241123	ATE - Halter
			←	Felgengröße [Zoll]: 17; 		24.3606-9950.5 241124	ATE - Halter
			→			24.6238-1703.5 241215	TRW - Halter + eFSB
			→			24.6241-1703.5 240992	TRW + EMot / - Halter + FSB
			→			24.6238-1704.5 241216	TRW - Halter + eFSB
			→			24.6241-1704.5 240993	TRW + EMot / - Halter + FSB
Halter, Bremssattel							
1.6 D2	85	01/14→12/16	←	Felgengröße [Zoll]: 16		11.0230-0934.1 260128	ATE
1.6 D DRiVe	80	01/10→12/11					
1.6 DRiVe	84	06/11→01/14					
2.0	107	01/08→09/12					
2.0 Drive- E	180	12/14→12/16					
2.0 FlexFuel	107	01/08→12/11					
2.0 T	149	01/10→05/11					
2.0 T5	162	01/14→12/16					
2.0 TDi	100	02/08→03/11					
2.4 D	120 - 129	03/06→03/11					
2.5 T	147 - 187	03/06→12/16					
2.5 T AWD	147	10/06→04/09					
2.5 T FlexFuel	147 - 170	05/08→12/11					
3.2	175 - 179	03/06→12/14					
3.2 AWD	175 - 179	01/07→12/12					
3.2 Flexifuel AWD	177	01/09→03/10					
4.4 V8 AWD	232	03/06→03/12					
D3	100	05/12→05/14					
D3 / D4	120	01/10→12/16					
D4	133	09/13→12/16					
D5	136 - 158	03/06→04/15					
D5 AWD	136 - 158	01/07→04/15					
T4	132	10/10→04/14					
T4F	132	05/11→01/14					
T5	177 - 180	10/10→12/16					
T6 AWD	210 - 224	01/07→12/16					
Feder, Bremssattel							
1.6 D2	85	01/14→12/16	←		2	11.8116-0206.1 390593	ATE
1.6 D DRiVe	80	01/10→12/11				11.8116-0388.2 390588	ATE
1.6 DRiVe	84	06/11→01/14					
2.0	107	01/08→09/12					
2.0 Drive- E	180	12/14→12/16					
2.0 FlexFuel	107	01/08→12/11					
2.0 T	149	01/10→05/11					
2.0 T5	162	01/14→12/16					
2.0 TDi	100	02/08→03/11					
2.4 D	120 - 129	03/06→03/11					
2.5 T	147 - 187	03/06→12/16					
→							

	kW			 	! #		
VOLVO - S80 II (124) 03/06→12/16							
Feder, Bremssattel							
2.5 T AWD	147	10/06→04/09	←		2	11.8116-0206.1 390593	ATE
2.5 T FlexFuel	147 - 170	05/08→12/11				11.8116-0388.2 390588	ATE
3.2	175 - 179	03/06→12/14					
3.2 AWD	175 - 179	01/07→12/12					
3.2 Flexifuel AWD	177	01/09→03/10					
4.4 V8 AWD	232	03/06→03/12					
D3	100	05/12→05/14					
D3 / D4	120	01/10→12/16					
D4	133	09/13→12/16					
D5	136 - 158	03/06→04/15					
D5 AWD	136 - 158	01/07→04/15					
T4	132	10/10→04/14					
T4F	132	05/11→01/14					
T5	177 - 180	10/10→12/16					
T6 AWD	210 - 224	01/07→12/16					
Führungshülzensatz, Bremssattel							
1.6 D2	85	01/14→12/16	←			11.0101-5704.2 260095	ATE
1.6 D DRiVe	80	01/10→12/11					
1.6 DRiVe	84	06/11→01/14					
2.0	107	01/08→09/12					
2.0 Drive- E	180	12/14→12/16					
2.0 FlexFuel	107	01/08→12/11					
2.0 T	149	01/10→05/11					
2.0 T5	162	01/14→12/16					
2.0 TDi	100	02/08→03/11					
2.4 D	120 - 129	03/06→03/11					
2.5 T	147 - 187	03/06→12/16					
2.5 T AWD	147	10/06→04/09					
2.5 T FlexFuel	147 - 170	05/08→12/11					
3.2	175 - 179	03/06→12/14					
3.2 AWD	175 - 179	01/07→12/12					
3.2 Flexifuel AWD	177	01/09→03/10					
4.4 V8 AWD	232	03/06→03/12					
D3	100	05/12→05/14					
D3 / D4	120	01/10→12/16					
D4	133	09/13→12/16					
D5	136 - 158	03/06→04/15					
D5 AWD	136 - 158	01/07→04/15					
T4	132	10/10→04/14					
T4F	132	05/11→01/14					
T5	177 - 180	10/10→12/16					
T6 AWD	210 - 224	01/07→12/16					
Führungsbolzen, Bremssattel							
1.6 D2	85	01/14→12/16			2	11.8171-0008.1 990049	ATE
1.6 D DRiVe	80	01/10→12/11					
1.6 DRiVe	84	06/11→01/14					
2.0	107	01/08→09/12					
2.0 Drive- E	180	12/14→12/16					
2.0 FlexFuel	107	01/08→12/11					
2.0 T	149	01/10→05/11					
2.0 T5	162	01/14→12/16					
2.0 TDi	100	02/08→03/11					
2.4 D	120 - 129	03/06→03/11					
2.5 T	147 - 187	03/06→12/16					
2.5 T AWD	147	10/06→04/09					
2.5 T FlexFuel	147 - 170	05/08→12/11					
3.2	175 - 179	03/06→12/14					
3.2 AWD	175 - 179	01/07→12/12					
3.2 Flexifuel AWD	177	01/09→03/10					
4.4 V8 AWD	232	03/06→03/12					
→							

	kW			 	! #		
VOLVO - S80 II (124) 03/06→12/16							
Führungsbolzen, Bremsattel							
D3	100	05/12→05/14			2	11.8171-0008.1	990049 ATE
D3 / D4	120	01/10→12/16					
D4	133	09/13→12/16					
D5	136 - 158	03/06→04/15					
D5 AWD	136 - 158	01/07→04/15					
T4	132	10/10→04/14					
T4F	132	05/11→01/14					
T5	177 - 180	10/10→12/16					
T6 AWD	210 - 224	01/07→12/16					
Bremsschlauch							
1.6 D2	85	01/14→12/16	←	Felgenreöße [Zoll]: 17 / 18	2	24.5162-0375.3	331203 L= 375
1.6 D DRIVe	80	01/10→12/11	←	Felgenreöße [Zoll]: 16	2	24.5162-0390.3	331199 L= 390
1.6 DRIVe	84	06/11→01/14	←	Felgenreöße [Zoll]: 16	2	24.5162-0390.3	331199 L= 390
2.0	107	01/08→09/12	→	→ 66719; + eFSB; 		24.5133-0310.3	331197 L= 330
2.0 FlexFuel	107	01/08→12/11	→	→ 66719; + eFSB; 		24.5133-0310.3	331197 L= 330
2.0 T	149	01/10→05/11	→	115164→; + eFSB; 		24.5133-0310.3	331197 L= 330
2.0 T5	162	01/14→12/16	→	66720→ 115163; + eFSB; 		24.5133-0310.3	331197 L= 330
2.0 TDi	100	02/08→03/11	→	66720→ 115163; + eFSB; 		24.5133-0310.3	331197 L= 330
2.4 D	120 - 129	03/06→03/11	→	115164→; + eFSB; 		24.5133-0311.3	331198 L= 310
2.5 T	147 - 170	03/06→12/12	→	66720→ 115163; + eFSB; 		24.5133-0311.3	331198 L= 310
2.5 T AWD	147	10/06→04/09					
2.5 T FlexFuel	147 - 170	05/08→12/11					
3.2	175 - 179	03/06→12/14					
3.2 AWD	175 - 179	01/07→12/12					
3.2 Flexifuel AWD	177	01/09→03/10					
4.4 V8 AWD	232	03/06→03/12					
D3	100	05/12→05/14					
D3 / D4	120	01/10→12/16					
D5	136 - 158	03/06→04/15					
D5 AWD	136 - 158	01/07→04/15					
T4	132	10/10→04/14					
T4F	132	05/11→01/14					
T5	177	10/10→12/16					
T6 AWD	210 - 224	01/07→12/16					
2.0 Drive- E	180	12/14→12/16	←	Felgenreöße [Zoll]: 17 / 18	2	24.5162-0375.3	331203 L= 375
			←	Felgenreöße [Zoll]: 16	2	24.5162-0390.3	331199 L= 390
2.5 T	183 - 187	01/12→12/16	←	Felgenreöße [Zoll]: 17 / 18	2	24.5162-0375.3	331203 L= 375
			←	Felgenreöße [Zoll]: 16	2	24.5162-0390.3	331199 L= 390
			→	115164→; + eFSB; 		24.5133-0310.3	331197 L= 330
			→	→ 115163; + eFSB; 		24.5133-0310.3	331197 L= 330
			→	115164→; + eFSB; 		24.5133-0311.3	331198 L= 310
			→	→ 115163; + eFSB; 		24.5133-0311.3	331198 L= 310
D4	133	09/13→12/16	←	Felgenreöße [Zoll]: 17 / 18	2	24.5162-0375.3	331203 L= 375
T5	180	09/13→05/14	←	Felgenreöße [Zoll]: 16	2	24.5162-0390.3	331199 L= 390
			→	+ eFSB; 		24.5133-0310.3	331197 L= 330
			→	+ eFSB; 		24.5133-0311.3	331198 L= 310
VOLVO - S90 I (964) 11/96→12/98							
Bremssattel							
2.5	125 - 132	11/96→10/98	←			24.3571-1707.5	240079 TRW - Halter
2.9	132 - 150	01/97→05/98	←			24.3571-1708.5	240080 TRW - Halter
Zubehörsatz, Bremsattel							
2.5	125 - 132	11/96→10/98	←			24.0101-3601.2	260044 TRW
2.9	132 - 150	01/97→05/98					
→							

	kW			 	! #		
VOLVO - S90 I (964) 11/96→12/98							
Bremsschlauch							
2.5	125 - 132	11/96→10/98	←		2	83.6124-0380.3	330268 L= 380
2.9	132 - 150	01/97→05/98	→		2	83.6134-0300.3	330725 L= 300
VOLVO - S90 II (234) 01/16→							
Feder, Bremssattel							
2.0 B4 Mild-Hybrid B5 Mild-Hybrid B6 Mild-Hybrid AWD D3 D4 D4 AWD D4 Drive-E Polestar D4 Drive-E Polestar AWD D5 AWD D5 Polestar AWD T4 T4 Polestar T5 T5 Drive-E Polestar T6 AWD T6 Drive-E Polestar AWD T8 Hybrid AWD T8 Hybrid Polestar AWD T8 Plug-in Hybrid AWD T8 Plug-in Hybrid Polestar AWD	183 145 184 220 110 120 - 140 140 147 147 173 177 140 155 184 - 187 186 - 192 228 - 235 240 - 246 223 233 235 246	03/16→ 03/20→ 03/20→ 03/20→ 03/16→08/18 03/16→ 03/16→ 03/16→ 03/16→ 03/16→ 06/19→ 10/17→ 06/19→ 03/16→ 03/16→ 03/16→ 04/18→ 01/19→ 10/17→ 10/17→	→		2	11.8116-0340.1	390595 ATE
Führungshülzensatz, Bremssattel							
2.0 D3 D4 D4 AWD D4 Drive-E Polestar D4 Drive-E Polestar AWD D5 AWD D5 Polestar AWD T4 T4 Polestar T5 T5 Drive-E Polestar T6 AWD T6 Drive-E Polestar AWD T8 Hybrid AWD T8 Hybrid Polestar AWD T8 Plug-in Hybrid AWD T8 Plug-in Hybrid Polestar AWD	183 110 120 - 140 140 147 147 173 177 140 155 184 - 187 186 - 192 228 - 235 240 - 246 223 233 235 246	03/16→ 03/16→08/18 03/16→ 03/16→ 03/16→ 03/16→ 06/19→ 10/17→ 06/19→ 03/16→ 03/16→ 03/16→ 03/16→ 04/18→ 01/19→ 10/17→ 10/17→	← →	Bremsengröße: 16" / 17"		11.0101-5407.2	260011 ATE
B4 Mild-Hybrid B5 Mild-Hybrid B6 Mild-Hybrid AWD	145 184 220	03/20→ 03/20→ 03/20→	←	Bremsengröße: 16" / 17"		11.0101-5407.2	260011 ATE
Führungsbolzen, Bremssattel							
2.0 D3 D4 D4 AWD D4 Drive-E Polestar D4 Drive-E Polestar AWD D5 AWD D5 Polestar AWD T4 T4 Polestar T5	183 110 120 - 140 140 147 147 173 177 140 155 184 - 187	03/16→ 03/16→08/18 03/16→ 03/16→ 03/16→ 03/16→ 06/19→ 10/17→ 06/19→ 03/16→	← ← →	Bremsengröße: 16" / 17" Bremsengröße: 18"		11.8171-0008.1 11.8171-0096.1 11.8171-0008.1	990049 ATE 250155 ATE 990049 ATE

VOLVO - S90 II (234) 01/16→

Führungsbolzen, Bremsattel

T5 Drive-E Polestar	186 - 192	03/16→	←	Bremsengröße: 16" / 17"		11.8171-0008.1	990049	ATE
T6 AWD	228 - 235	03/16→	←	Bremsengröße: 18"		11.8171-0096.1	250155	ATE
T6 Drive-E Polestar AWD	240 - 246	03/16→	→			11.8171-0008.1	990049	ATE
T8 Hybrid AWD	223	04/18→						
T8 Hybrid Polestar AWD	233	01/19→						
T8 Plug-in Hybrid AWD	235	10/17→						
T8 Plug-in Hybrid Polestar AWD	246	10/17→						
B4 Mild-Hybrid	145	03/20→	←	Bremsengröße: 16" / 17"		11.8171-0008.1	990049	ATE
B5 Mild-Hybrid	184	03/20→						
B6 Mild-Hybrid AWD	220	03/20→	←	Bremsengröße: 18"		11.8171-0096.1	250155	ATE

VOLVO - V40 Kasten/Schrägheck (525, 526) 09/13→12/15

Bremsattel

1.6 D2/ DRIVE	84	09/13→12/15	←	Felgenreöße [Zoll]: 15 / 16; ☐		24.3571-9813.5	240557	ATE - Halter
2.0 D3	110	09/13→12/15						
2.0 D4	130	09/13→12/14	←	Felgenreöße [Zoll]: 15 / 16; ☐		24.3571-9814.5	240558	ATE - Halter
			←	Felgenreöße [Zoll]: 17; ☐		24.3576-9975.5	241042	ATE - Halter
			←	Felgenreöße [Zoll]: 17; ☐		24.3576-9976.5	241043	ATE - Halter
			→	☐		24.3387-7099.5	241017	ATE - Halter
			→	☐		24.3387-7100.5	241018	ATE - Halter

Halter, Bremsattel

1.6 D2/ DRIVE	84	09/13→12/15	→			11.0230-0698.2	260091	ATE
2.0 D3	110	09/13→12/15						
2.0 D4	130	09/13→12/14						

Feder, Bremsattel

1.6 D2/ DRIVE	84	09/13→12/15			2	11.8116-0340.1	390595	ATE
2.0 D3	110	09/13→12/15						
2.0 D4	130	09/13→12/14				11.8116-0345.2	390596	ATE

Führungshülzensatz, Bremsattel

1.6 D2/ Drive	84	09/13→12/15	←			11.0101-5407.2	260011	ATE
2.0 D3	110	09/13→12/15						
2.0 D4	130	09/13→12/14	→			11.0101-5407.2	260011	ATE

Führungsbolzen, Bremsattel

1.6 D2/ DRIVE	84	09/13→12/15			2	11.8171-0008.1	990049	ATE
2.0 D3	110	09/13→12/15						
2.0 D4	130	09/13→12/14						

Bremschlauch

1.6 D2/ DRIVE	84	09/13→12/15	←	für Fahrzeuge ohne erhöhte Bodenfreiheit	2	83.7716-0408.3	331520	L= 406
2.0 D3	110	09/13→12/15						
2.0 D4	130	09/13→12/14	→		2	83.7788-0393.3	331523	L= 394

VOLVO - V40 Kombi (645) 07/95→06/04

Bremsattel

1.6	77	12/95→08/99	←	→ 08/97; ☐		24.3541-1783.5	240269	TRW - Halter
1.8	85	07/95→08/99						
1.9 TD	66	07/95→08/99	←	→ 08/97; ☐		24.3541-1784.5	240270	TRW - Halter
2.0	100	07/95→06/04	←	09/97→; ☐		24.3541-1785.5	240271	TRW - Halter
			←	09/97→; ☐		24.3541-1786.5	240272	TRW - Halter
			→	→ 426760; ☐		24.3384-1721.5	240255	TRW - Halter
			→	→ 426760; ☐		24.3384-1722.5	240256	TRW - Halter
			→	426761→; ☐		24.3384-1743.5	240319	TRW - Halter
			→	426761→; ☐		24.3384-1744.5	240320	TRW - Halter
1.6	80	03/99→06/04	←	☐		24.3541-1785.5	240271	TRW - Halter
1.8	90	03/99→06/04						
1.8 Bi-Fuel	88	11/99→08/03	←	☐		24.3541-1786.5	240272	TRW - Halter
1.8 Blu-Fuel	85	06/01→08/03	→	☐		24.3384-1743.5	240319	TRW - Halter
1.8 i	90 - 92	03/98→06/04	→	☐		24.3384-1744.5	240320	TRW - Halter
1.8 LPG	90	03/99→06/04						
1.9	127	09/03→06/04						
1.9 DI	70 - 75	03/99→06/04						
2.0 T	120	06/01→06/04						
→								

VOLVO - V40 Kombi (645) 07/95→06/04

Bremssattel

1.9 DI 2.0 T	85 118	07/00→06/04 10/97→07/00	←	☐	24.3541-1785.5	240271	TRW - Halter
			←	☐	24.3541-1786.5	240272	TRW - Halter
			→	→ 426760; ☐	24.3384-1721.5	240255	TRW - Halter
			→	→ 426760; ☐	24.3384-1722.5	240256	TRW - Halter
			→	426761→; ☐	24.3384-1743.5	240319	TRW - Halter
			→	426761→; ☐	24.3384-1744.5	240320	TRW - Halter
1.9 T4	147	05/97→07/00	←	→ 08/97; + ABS; ☐	24.3541-1783.5	240269	TRW - Halter
			←	→ 08/97; + ABS; ☐	24.3541-1784.5	240270	TRW - Halter
			←	09/97→; ☐	24.3541-1785.5	240271	TRW - Halter
			←	09/97→; ☐	24.3541-1786.5	240272	TRW - Halter
			→	→ 426760; ☐	24.3384-1721.5	240255	TRW - Halter
			→	→ 426760; ☐	24.3384-1722.5	240256	TRW - Halter
			→	426761→; ☐	24.3384-1743.5	240319	TRW - Halter
			→	426761→; ☐	24.3384-1744.5	240320	TRW - Halter
2.0	103	07/95→08/99	←	→ 08/97; ☐	24.3541-1783.5	240269	TRW - Halter
			←	→ 08/97; ☐	24.3541-1784.5	240270	TRW - Halter
			←	09/97→; ☐	24.3541-1785.5	240271	TRW - Halter
			←	09/97→; ☐	24.3541-1786.5	240272	TRW - Halter
			→	426761→; ☐	24.3384-1743.5	240319	TRW - Halter
			→	426761→; ☐	24.3384-1744.5	240320	TRW - Halter
2.0 T	121	07/99→06/04	←	07/00→ 06/01; ☐	24.3541-1785.5	240271	TRW - Halter
			←	07/00→ 06/01; ☐	24.3541-1786.5	240272	TRW - Halter
			→	07/00→ 06/01; ☐	24.3384-1743.5	240319	TRW - Halter
			→	07/00→ 06/01; ☐	24.3384-1744.5	240320	TRW - Halter
2.0 T4	147	07/00→06/04	←	→ 04/04; ☐	24.3541-1785.5	240271	TRW - Halter
			←	→ 04/04; ☐	24.3541-1786.5	240272	TRW - Halter
			→	→ 04/04; ☐	24.3384-1743.5	240319	TRW - Halter
			→	→ 04/04; ☐	24.3384-1744.5	240320	TRW - Halter

























Bremsschlauch







1.6	77 - 80	12/95→06/04	←		2	24.5248-0461.3	330707	L= 460
			→		2	24.5249-0416.3	330708	L= 416
1.8	85 - 90	07/95→06/04	→					
1.8 Bi-Fuel	88	11/99→08/03						
1.8 Blu-Fuel	85	06/01→08/03						
1.8 i	90 - 92	03/98→06/04						
1.8 LPG	90	03/99→06/04						
1.9	127	09/03→06/04						
1.9 DI	70 - 85	03/99→06/04						
1.9 T4	147	05/97→07/00						
1.9 TD	66	07/95→08/99						
2.0	100 - 103	07/95→06/04						
2.0 T	118 - 120	10/97→06/04						
2.0 T	121	07/99→06/04	←	07/00→ 06/01	2	24.5248-0461.3	330707	L= 460
			→	07/00→ 06/01	2	24.5249-0416.3	330708	L= 416
2.0 T4	147	07/00→06/04	←	→ 04/04	2	24.5248-0461.3	330707	L= 460
			→	→ 04/04	2	24.5249-0416.3	330708	L= 416























VOLVO - V40 Schrägheck (525, 526) 03/12→







Bremssattel

































D2 D3 D4 T3 GTDi T4 GTDi	84 110 130 110 132	03/12→ 03/12→03/15 03/12→ 03/12→ 03/12→	←	09/12→; Felgenreöße [Zoll]: 15 / 16; ☐	24.3571-9813.5	240557	ATE - Halter
			←	09/12→; Felgenreöße [Zoll]: 15 / 16; ☐	24.3571-9814.5	240558	ATE - Halter
			←	09/12→; Felgenreöße [Zoll]: 17; ☐	24.3576-9975.5	241042	ATE - Halter
			←	09/12→; Felgenreöße [Zoll]: 17; ☐	24.3576-9976.5	241043	ATE - Halter
			→	09/12→; ☐	24.3387-7099.5	241017	ATE - Halter

	kw			 	! #			
VOLVO - V40 Schrägheck (525, 526) 03/12→								
Bremssattel								
D2 D3 D4 T3 GTDi T4 GTDi	84 110 130 110 132	03/12→ 03/12→03/15 03/12→ 03/12→ 03/12→	➔	09/12→; 		24.3387-7100.5 241018	ATE - Halter	
D2 D3 D4 D4 Polestar T2 T2 GTDi T3 T4 T5 T5 AWD T5 Drive-E Polestar T5 Polestar AWD	88 110 140 147 90 88 90 - 112 132 - 147 157 - 180 180 186 186	02/15→08/18 04/15→ 05/14→ 05/14→ 02/15→ 03/13→12/15 02/15→ 07/13→ 03/13→ 05/14→ 05/14→ 01/15→	←	Felgengröße [Zoll]: 15 / 16; 		24.3571-9813.5 240557	ATE - Halter	
			←	Felgengröße [Zoll]: 15 / 16; 		24.3571-9814.5 240558	ATE - Halter	
			←	Felgengröße [Zoll]: 17; 		24.3576-9975.5 241042	ATE - Halter	
			←	Felgengröße [Zoll]: 17; 		24.3576-9976.5 241043	ATE - Halter	
			➔			24.3387-7099.5 241017	ATE - Halter	
			➔			24.3387-7100.5 241018	ATE - Halter	
T4 AWD T5 T5 AWD	132 - 140 187 157 - 187	07/13→ 12/12→ 01/13→	←	Felgengröße [Zoll]: 17; 		24.3576-9975.5 241042	ATE - Halter	
			←	Felgengröße [Zoll]: 17; 		24.3576-9976.5 241043	ATE - Halter	
			➔			24.3387-7099.5 241017	ATE - Halter	
			➔			24.3387-7100.5 241018	ATE - Halter	
T5	183	01/14→	←	05/14→; Felgengröße [Zoll]: 15 / 16; 		24.3571-9813.5 240557	ATE - Halter	
			←	05/14→; Felgengröße [Zoll]: 15 / 16; 		24.3571-9814.5 240558	ATE - Halter	
			←	05/14→; Felgengröße [Zoll]: 17; 		24.3576-9975.5 241042	ATE - Halter	
			←	05/14→; Felgengröße [Zoll]: 17; 		24.3576-9976.5 241043	ATE - Halter	
			➔	05/14→; 		24.3387-7099.5 241017	ATE - Halter	
			➔	05/14→; 		24.3387-7100.5 241018	ATE - Halter	
Halter, Bremssattel								
D2 D3 D4 T3 GTDi T4 GTDi	84 110 130 110 132	03/12→ 03/12→03/15 03/12→ 03/12→ 03/12→	➔	09/12→		11.0230-0698.2 260091	ATE	
D2 D3 D4 D4 Polestar T2 T2 GTDi T3 T4 T4 AWD T5 T5 AWD T5 Drive-E Polestar T5 Polestar AWD T5	88 110 140 147 90 88 90 - 112 132 - 147 132 - 140 157 - 187 157 - 187 186 186 183	02/15→08/18 04/15→ 05/14→ 05/14→ 02/15→ 03/13→12/15 02/15→ 07/13→ 07/13→ 12/12→ 01/13→ 05/14→ 01/15→ 01/14→	➔			11.0230-0698.2 260091	ATE	
			➔	05/14→		11.0230-0698.2 260091	ATE	
Feder, Bremssattel								
D2 D3 D4 T3 GTDi T4 GTDi	84 110 130 110 132	03/12→ 03/12→03/15 03/12→ 03/12→ 03/12→		09/12→	2	11.8116-0340.1 11.8116-0345.2	390595 390596	ATE ATE
D2 D3 D4 T2 T2 GTDi T3 T4 T4 AWD T5 →	88 110 140 90 88 90 - 112 132 - 147 132 - 140 157 - 187	02/15→08/18 04/15→ 05/14→ 02/15→ 03/13→12/15 02/15→ 07/13→ 07/13→ 12/12→ 187			2	11.8116-0340.1 11.8116-0345.2	390595 390596	ATE ATE











































	kW			 	! #		
VOLVO - V40 Schrägheck (525, 526) 03/12→							
Feder, Bremssattel							
T5 AWD	157 - 187	01/13→			2	11.8116-0340.1 390595 11.8116-0345.2 390596	ATE ATE
T5	183	01/14→		05/14→	2	11.8116-0340.1 390595 11.8116-0345.2 390596	ATE ATE
Führungshülzensatz, Bremssattel							
D2 D3 D4 T3 GTDi T4 GTDi	84 110 130 110 132	03/12→ 03/12→03/15 03/12→ 03/12→ 03/12→	← →	09/12→ 09/12→		11.0101-5407.2 260011	ATE ATE
D2 D3 D4 D4 Polestar T2 T2 GTDi T3 T4 T4 AWD T5 T5 AWD T5 Drive-E Polestar T5 Polestar AWD	88 110 140 147 90 88 90 - 112 132 - 147 132 - 140 157 - 187 157 - 187 186 186	02/15→08/18 04/15→ 05/14→ 05/14→ 02/15→ 03/13→12/15 02/15→ 07/13→ 07/13→ 12/12→ 01/13→ 05/14→ 01/15→	← →			11.0101-5407.2 260011 11.0101-5407.2 260011	ATE ATE
T5	183	01/14→	← →	05/14→ 05/14→		11.0101-5407.2 260011 11.0101-5407.2 260011	ATE ATE
Führungsbolzen, Bremssattel							
D2 D3 D4 T3 GTDi T4 GTDi	84 110 130 110 132	03/12→ 03/12→03/15 03/12→ 03/12→ 03/12→		09/12→	2	11.8171-0008.1 990049	ATE
D2 D3 D4 T2 T2 GTDi T3 T4 T4 AWD T5 T5 AWD	88 110 140 90 88 90 - 112 132 - 147 132 - 140 157 - 187 157 - 187	02/15→08/18 04/15→ 05/14→ 02/15→ 03/13→12/15 02/15→ 07/13→ 07/13→ 12/12→ 01/13→			2	11.8171-0008.1 990049	ATE
T5	183	01/14→		05/14→	2	11.8171-0008.1 990049	ATE
Bremsschlauch							
D2 D3 D4 T3 GTDi T4 GTDi	84 110 130 110 132	03/12→ 03/12→03/15 03/12→ 03/12→ 03/12→	← →	09/12→; für Fahrzeuge ohne erhöhte Bodenfreiheit 09/12→	2	83.7716-0408.3 331520 83.7788-0393.3 331523	L= 406 L= 394
D2 D3 D4 T2 T2 GTDi T3 T4 T4 AWD T5 T5 AWD	88 110 140 90 88 90 - 112 132 - 147 132 - 140 157 - 187 157 - 187	02/15→08/18 04/15→ 05/14→ 02/15→ 03/13→12/15 02/15→ 07/13→ 07/13→ 12/12→ 01/13→	← →	für Fahrzeuge ohne erhöhte Bodenfreiheit	2	83.7716-0408.3 331520 83.7788-0393.3 331523	L= 406 L= 394
D4 Polestar T5 Drive-E Polestar T5 Polestar AWD	147 186 186	05/14→ 05/14→ 01/15→	← →		2	83.7716-0408.3 331520 83.7788-0393.3 331523	L= 406 L= 394
→							







	kw					! #		
VOLVO - V40 Schrägheck (525, 526) 03/12→								
Bremsschlauch								
T5	183	01/14→	←	05/14→; für Fahrzeuge ohne erhöhte Bodenfreiheit	2	83.7716-0408.3	331520	L= 406
			→	05/14→	2	83.7788-0393.3	331523	L= 394
VOLVO - V50 (545) 12/03→12/12								
Bremssattel								
1.6	74	01/05→12/12	←	→ 05/12; nicht für Felgengröße [Zoll]: 17; 		24.3571-9813.5	240557	ATE - Halter
1.6 D	80	03/05→12/12						
1.6 D2	84	01/10→12/12	←	→ 05/12; nicht für Felgengröße [Zoll]: 17; 		24.3571-9814.5	240558	ATE - Halter
2.0	107	10/06→12/12						
2.0 FlexFuel	107	01/10→12/12						
D3	110	10/10→12/12	←	→ 05/12; Felgengröße [Zoll]: 16,5; 		24.3576-9975.5	241042	ATE - Halter
D4	130	10/10→12/12	←	→ 05/12; Felgengröße [Zoll]: 17; 		24.3576-9976.5	241043	ATE - Halter
T5	169	03/07→12/12						
			→	→ 491291; 		24.3387-7015.5	241007	ATE - Halter
			→	→ 491291; 		24.3387-7016.5	241008	ATE - Halter
			→	491292→; → 05/12; 		24.3387-7099.5	241017	ATE - Halter
			→	491292→; → 05/12; 		24.3387-7100.5	241018	ATE - Halter
1.6 D	81	01/05→12/11	←	nicht für Felgengröße [Zoll]: 17; 		24.3571-9813.5	240557	ATE - Halter
1.8	92	04/04→12/10						
1.8 BiFuel	93	01/09→09/10	←	nicht für Felgengröße [Zoll]: 17; 		24.3571-9814.5	240558	ATE - Halter
1.8 FlexFuel	92	01/05→12/10	←	Felgengröße [Zoll]: 16,5; 		24.3576-9975.5	241042	ATE - Halter
2.0 CDI	98	12/03→12/06						
2.0 D	100	04/04→12/10	←	Felgengröße [Zoll]: 17; 		24.3576-9976.5	241043	ATE - Halter
2.0 D4	96	07/05→12/06						
2.4	103 -	04/04→12/10	→	→ 491291; 		24.3387-7015.5	241007	ATE - Halter
	125		→	→ 491291; 		24.3387-7016.5	241008	ATE - Halter
2.4 AWD	125	08/06→12/09						
2.4 D5	132	03/06→12/10	→	491292→; 		24.3387-7099.5	241017	ATE - Halter
2.4 Tdi	120	05/07→12/10	→	491292→; 		24.3387-7100.5	241018	ATE - Halter
T5	162	04/04→12/07						
T5 AWD	162 -	04/04→12/10						
	169							
Halter, Bremssattel								
1.6	74	01/05→12/12	←	→ 05/12; nicht für Felgengröße [Zoll]: 17		11.0230-0818.1	260135	ATE
1.6 D	80	03/05→12/12						
1.6 D2	84	01/10→12/12	→	491292→; → 05/12		11.0230-0698.2	260091	ATE
2.0	107	10/06→12/12	→	→ 491291				
2.0 FlexFuel	107	01/10→12/12						
D3	110	10/10→12/12						
D4	130	10/10→12/12						
T5	169	03/07→12/12						
1.6 D	81	01/05→12/11	←	nicht für Felgengröße [Zoll]: 17		11.0230-0818.1	260135	ATE
1.8	92	04/04→12/10						
1.8 BiFuel	93	01/09→09/10	→	491292→		11.0230-0698.2	260091	ATE
1.8 FlexFuel	92	01/05→12/10	→	→ 491291		11.0230-0698.2	260091	ATE
2.0 CDI	98	12/03→12/06						
2.0 D	100	04/04→12/10						
2.0 D4	96	07/05→12/06						
2.4	103 -	04/04→12/10						
	125							
2.4 AWD	125	08/06→12/09						
2.4 D5	132	03/06→12/10						
2.4 Tdi	120	05/07→12/10						
T5	162	04/04→12/07						
T5 AWD	162 -	04/04→12/10						
	169							
Feder, Bremssattel								
1.6	74	01/05→12/12		491292→; → 05/12	2	11.8116-0340.1	390595	ATE
1.6 D	80	03/05→12/12						
1.6 D2	84	01/10→12/12	←	→ 05/12	2	11.8116-0345.2	390596	ATE
2.0	107	10/06→12/12				11.8116-0356.1	390586	ATE
2.0 FlexFuel	107	01/10→12/12	→	→ 491291	2	11.8116-0340.1	390595	ATE
D3	110	10/10→12/12						
D4	130	10/10→12/12						
T5	169	03/07→12/12						
1.6 D	81	01/05→12/11		491292→	2	11.8116-0340.1	390595	ATE
1.8	92	04/04→12/10						
1.8 BiFuel	93	01/09→09/10	←		2	11.8116-0345.2	390596	ATE
1.8 FlexFuel	92	01/05→12/10				11.8116-0356.1	390586	ATE
2.0 CDI	98	12/03→12/06	→	→ 491291	2	11.8116-0340.1	390595	ATE
2.0 D	100	04/04→12/10						
2.0 D4	96	07/05→12/06						
2.4	103 -	04/04→12/10						
	125							
2.4 AWD	125	08/06→12/09						
→								







	kw			 	! #		
VOLVO - V50 (545) 12/03→12/12							
Feder, Bremssattel							
2.4 D5	132	03/06→12/10		491292→	2	11.8116-0340.1	390595 ATE
2.4 Tdi	120	05/07→12/10	←		2	11.8116-0345.2	390596 ATE
T5	162	04/04→12/07				11.8116-0356.1	390586 ATE
T5 AWD	162 - 169	04/04→12/10	→	→ 491291	2	11.8116-0340.1	390595 ATE
Führungshülzensatz, Bremssattel							
1.6	74	01/05→12/12	←	→ 05/12		11.0101-5407.2	260011 ATE
1.6 D	80	03/05→12/12	→	491292→; → 05/12		11.0101-5407.2	260011 ATE
1.6 D2	84	01/10→12/12	→				
2.0	107	10/06→12/12	→	→ 491291		11.0101-5407.2	260011 ATE
2.0 FlexFuel	107	01/10→12/12					
D3	110	10/10→12/12					
D4	130	10/10→12/12					
T5	169	03/07→12/12					
1.6 D	81	01/05→12/11	←			11.0101-5407.2	260011 ATE
1.8	92	04/04→12/10	→	491292→		11.0101-5407.2	260011 ATE
1.8 BiFuel	93	01/09→09/10	→	→ 491291		11.0101-5407.2	260011 ATE
1.8 FlexFuel	92	01/05→12/10					
2.0 CDI	98	12/03→12/06					
2.0 D	100	04/04→12/10					
2.0 D4	96	07/05→12/06					
2.4	103 - 125	04/04→12/10					
2.4 AWD	125	08/06→12/09					
2.4 D5	132	03/06→12/10					
2.4 Tdi	120	05/07→12/10					
T5	162	04/04→12/07					
T5 AWD	162 - 169	04/04→12/10					
Führungsbolzen, Bremssattel							
1.6	74	01/05→12/12		→ 05/12	2	11.8171-0008.1	990049 ATE
1.6 D	80	03/05→12/12		491292→; → 05/12	2	11.8171-0008.1	990049 ATE
1.6 D2	84	01/10→12/12					
2.0	107	10/06→12/12		→ 491291	2	11.8171-0008.1	990049 ATE
2.0 FlexFuel	107	01/10→12/12					
D3	110	10/10→12/12					
D4	130	10/10→12/12					
T5	169	03/07→12/12					
1.6 D	81	01/05→12/11			2	11.8171-0008.1	990049 ATE
1.8	92	04/04→12/10		491292→	2	11.8171-0008.1	990049 ATE
1.8 BiFuel	93	01/09→09/10		→ 491291	2	11.8171-0008.1	990049 ATE
1.8 FlexFuel	92	01/05→12/10					
2.0 CDI	98	12/03→12/06					
2.0 D	100	04/04→12/10					
2.0 D4	96	07/05→12/06					
2.4	103 - 125	04/04→12/10					
2.4 AWD	125	08/06→12/09					
2.4 D5	132	03/06→12/10					
2.4 Tdi	120	05/07→12/10					
T5	162	04/04→12/07					
T5 AWD	162 - 169	04/04→12/10					
Bremsschlauch							
1.6	74	01/05→12/12	←	→ 05/12; nicht für Felgenreöße [Zoll]: 17	2	83.7716-0398.3	330987 L= 395
1.6 D	80	03/05→12/12	←	→ 05/12; Felgenreöße [Zoll]: 17	2	83.7788-0414.3	330988 L= 411
1.6 D2	84	01/10→12/12	→	→ 05/12	2	83.7788-0383.3	330972 L= 382
2.0	107	10/06→12/12					
2.0 FlexFuel	107	01/10→12/12					
D3	110	10/10→12/12					
D4	130	10/10→12/12					
T5	169	03/07→12/12					
1.6 D	81	01/05→12/11	←	nicht für Felgenreöße [Zoll]: 17	2	83.7716-0398.3	330987 L= 395
1.8	92	04/04→12/10	←	Felgenreöße [Zoll]: 17	2	83.7788-0414.3	330988 L= 411
1.8 BiFuel	93	01/09→09/10	→		2	83.7788-0383.3	330972 L= 382
1.8 FlexFuel	92	01/05→12/10					
2.0 CDI	98	12/03→12/06					
2.0 D	100	04/04→12/10					
2.0 D4	96	07/05→12/06					
2.4	103 - 125	04/04→12/10					
2.4 AWD	125	08/06→12/09					
2.4 D5	132	03/06→12/10					
2.4 Tdi	120	05/07→12/10					
T5	162	04/04→12/07					
T5 AWD	162 - 169	04/04→12/10	←	nicht für Felgenreöße [Zoll]: 17	2	83.7788-0414.3	330988 L= 411







	kw			 	! #					
VOLVO - V60 I (155, 157) 07/10→12/18										
 Bremssattel										
1.5 T2	90	10/15→03/17	←	01/16→; für Bremsscheibendurchmesser [mm]: 300; 	24.3601-9711.5	241048	ATE - Halter			
			←	01/16→; für Bremsscheibendurchmesser [mm]: 300; 	24.3601-9712.5	241049	ATE - Halter			
			←	01/16→; für Bremsscheibendurchmesser [mm]: 336; 	24.3606-9945.5	240966	ATE - Halter			
			←	01/16→; für Bremsscheibendurchmesser [mm]: 336; 	24.3606-9946.5	240967	ATE - Halter			
			←	01/16→; für Bremsscheibendurchmesser [mm]: 316; 	24.3606-9949.5	241123	ATE - Halter			
			←	01/16→; für Bremsscheibendurchmesser [mm]: 316; 	24.3606-9950.5	241124	ATE - Halter			
			→	01/16→; V; 	24.6241-1703.5	240992	TRW + EMot / - Halter + FSB			
			→	01/16→; V; 	24.6241-1704.5	240993	TRW + EMot / - Halter + FSB			
1.6 DRIVE 2.4 D5 2.4 D5 AWD	84 158 158	02/11→12/15 04/11→12/15 04/11→12/15	←	06/11→; für Bremsscheibendurchmesser [mm]: 300; 	24.3601-9711.5	241048	ATE - Halter			
			←	06/11→; für Bremsscheibendurchmesser [mm]: 300; 	24.3601-9712.5	241049	ATE - Halter			
			←	06/11→; für Bremsscheibendurchmesser [mm]: 336; 	24.3606-9945.5	240966	ATE - Halter			
			←	06/11→; für Bremsscheibendurchmesser [mm]: 336; 	24.3606-9946.5	240967	ATE - Halter			
			←	06/11→; für Bremsscheibendurchmesser [mm]: 316; 	24.3606-9949.5	241123	ATE - Halter			
			←	06/11→; für Bremsscheibendurchmesser [mm]: 316; 	24.3606-9950.5	241124	ATE - Halter			
			→	06/11→; V; 	24.6241-1703.5	240992	TRW + EMot / - Halter + FSB			
			→	06/11→; V; 	24.6241-1704.5	240993	TRW + EMot / - Halter + FSB			
2.0 BiFuel 2.0 D2 2.0 D3 2.0 D4 2.0 T 2.0 T5 2.4 D5 Hybrid AWD D4 D4 AWD D4 Polestar AWD D5 D5 AWD D6 Hybrid AWD T3 T4F T5 T6 T6 AWD	157 88 110 140 132 162 120 133 133 - 140 147 - 162 165 - 169 169 162 112 132 176 - 180 224 - 225 225 - 242	03/14→12/15 03/15→05/18 03/15→05/18 03/15→05/18 01/14→07/18 01/14→12/17 03/15→05/18 10/13→12/15 10/13→05/18 03/15→05/18 04/14→05/18 04/14→12/15 03/15→05/18 03/15→05/18 04/11→12/15 08/12→12/18 10/13→12/18 10/13→12/18	←	für Bremsscheibendurchmesser [mm]: 300; 	24.3601-9711.5	241048	ATE - Halter			
			←	für Bremsscheibendurchmesser [mm]: 300; 	24.3601-9712.5	241049	ATE - Halter			
			←	für Bremsscheibendurchmesser [mm]: 336; 	24.3606-9945.5	240966	ATE - Halter			
			←	für Bremsscheibendurchmesser [mm]: 336; 	24.3606-9946.5	240967	ATE - Halter			
			←	für Bremsscheibendurchmesser [mm]: 316; 	24.3606-9949.5	241123	ATE - Halter			
			←	für Bremsscheibendurchmesser [mm]: 316; 	24.3606-9950.5	241124	ATE - Halter			
			→	V; 	24.6241-1703.5	240992	TRW + EMot / - Halter + FSB			
			→	V; 	24.6241-1704.5	240993	TRW + EMot / - Halter + FSB			
			2.0 D4 Drive-E Polestar 2.0 T4	147 140	03/15→05/18 03/15→05/18	←	05/15→; für Bremsscheibendurchmesser [mm]: 300; 	24.3601-9711.5	241048	ATE - Halter
						←	05/15→; für Bremsscheibendurchmesser [mm]: 300;	24.3601-9712.5	241049	ATE - Halter
						←	05/15→; für Bremsscheibendurchmesser [mm]: 336;	24.3606-9945.5	240966	ATE - Halter
						←	05/15→; für Bremsscheibendurchmesser [mm]: 336;	24.3606-9946.5	240967	ATE - Halter
			→							

















	kw			 	! #			
VOLVO - V60 I (155, 157) 07/10→12/18								
 Bremssattel								
2.0 D4 Drive-E Polestar 2.0 T4	147	03/15→05/18	←	05/15→; für Bremsscheibendurchmesser [mm]: 316; 		24.3606-9949.5	241123	ATE - Halter
	140	03/15→05/18	←	05/15→; für Bremsscheibendurchmesser [mm]: 316; 		24.3606-9950.5	241124	ATE - Halter
			→	05/15→; V; 		24.6241-1703.5	240992	TRW + EMot / - Halter + FSB
			→	05/15→; V; 		24.6241-1704.5	240993	TRW + EMot / - Halter + FSB
2.0 Polestar AWD	270	06/15→05/18	→	V; 		24.6241-1703.5	240992	TRW + EMot / - Halter + FSB
			→	V; 		24.6241-1704.5	240993	TRW + EMot / - Halter + FSB
2.0 T D3 / D4 D5 D5 AWD T3 T4 T5 T6 AWD	149	07/10→12/12	←	11/10→; für Bremsscheibendurchmesser [mm]: 300; 		24.3601-9711.5	241048	ATE - Halter
	120	07/10→12/14	←	11/10→; für Bremsscheibendurchmesser [mm]: 300; 		24.3601-9712.5	241049	ATE - Halter
	151	07/10→12/11	←	11/10→; für Bremsscheibendurchmesser [mm]: 300; 		24.3601-9712.5	241049	ATE - Halter
	151	07/10→12/11	←	11/10→; für Bremsscheibendurchmesser [mm]: 300; 		24.3601-9712.5	241049	ATE - Halter
	110	09/10→12/15	←	11/10→; für Bremsscheibendurchmesser [mm]: 300; 		24.3601-9712.5	241049	ATE - Halter
	132	09/10→12/15	←	11/10→; für Bremsscheibendurchmesser [mm]: 300; 		24.3601-9712.5	241049	ATE - Halter
	177	09/10→12/14	←	11/10→; für Bremsscheibendurchmesser [mm]: 300; 		24.3601-9712.5	241049	ATE - Halter
	224	07/10→12/15	←	11/10→; für Bremsscheibendurchmesser [mm]: 336; 		24.3606-9945.5	240966	ATE - Halter
			←	11/10→; für Bremsscheibendurchmesser [mm]: 336; 		24.3606-9946.5	240967	ATE - Halter
			←	11/10→; für Bremsscheibendurchmesser [mm]: 316; 		24.3606-9949.5	241123	ATE - Halter
2.4 Hybrid D6 AWD 2.4 Hybrid D6 Polestar AWD	158	06/12→12/15	←	11/12→; für Bremsscheibendurchmesser [mm]: 300; 		24.3601-9711.5	241048	ATE - Halter
	169	06/12→12/15	←	11/12→; für Bremsscheibendurchmesser [mm]: 300; 		24.3601-9712.5	241049	ATE - Halter
			←	11/12→; für Bremsscheibendurchmesser [mm]: 336; 		24.3606-9945.5	240966	ATE - Halter
			←	11/12→; für Bremsscheibendurchmesser [mm]: 336; 		24.3606-9946.5	240967	ATE - Halter
			←	11/12→; für Bremsscheibendurchmesser [mm]: 316; 		24.3606-9949.5	241123	ATE - Halter
			←	11/12→; für Bremsscheibendurchmesser [mm]: 316; 		24.3606-9950.5	241124	ATE - Halter
			→	11/12→; V; 		24.6241-1703.5	240992	TRW + EMot / - Halter + FSB
			→	11/12→; V; 		24.6241-1704.5	240993	TRW + EMot / - Halter + FSB
3.0 T AWD	258	04/14→05/18	→	05/14→; V; 		24.6241-1703.5	240992	TRW + EMot / - Halter + FSB
			→	05/14→; V; 		24.6241-1704.5	240993	TRW + EMot / - Halter + FSB
D3	100	05/12→12/15	←	10/12→; für Bremsscheibendurchmesser [mm]: 300; 		24.3601-9711.5	241048	ATE - Halter
			←	10/12→; für Bremsscheibendurchmesser [mm]: 300; 		24.3601-9712.5	241049	ATE - Halter
			←	10/12→; für Bremsscheibendurchmesser [mm]: 336; 		24.3606-9945.5	240966	ATE - Halter
			←	10/12→; für Bremsscheibendurchmesser [mm]: 336; 		24.3606-9946.5	240967	ATE - Halter
			←	10/12→; für Bremsscheibendurchmesser [mm]: 316; 		24.3606-9949.5	241123	ATE - Halter
			←	10/12→; für Bremsscheibendurchmesser [mm]: 316; 		24.3606-9950.5	241124	ATE - Halter
			→	10/12→; V; 		24.6241-1703.5	240992	TRW + EMot / - Halter + FSB
			→	10/12→; V; 		24.6241-1704.5	240993	TRW + EMot / - Halter + FSB







	kw			 	! #		
VOLVO - V60 I (155, 157) 07/10→12/18							
Bremssattel							
D3	100	05/12→12/15	➔	10/12→; V; ☐		24.6241-1704.5 240993	TRW + EMot / - Halter + FSB
D4 AWD	120	05/12→12/15	➔	12/12→; für Bremsscheibendurchmesser [mm]: 300; ☐		24.3601-9711.5 241048	ATE - Halter
			➔	12/12→; für Bremsscheibendurchmesser [mm]: 300; ☐		24.3601-9712.5 241049	ATE - Halter
			➔	12/12→; für Bremsscheibendurchmesser [mm]: 336; ☐		24.3606-9945.5 240966	ATE - Halter
			➔	12/12→; für Bremsscheibendurchmesser [mm]: 336; ☐		24.3606-9946.5 240967	ATE - Halter
			➔	12/12→; für Bremsscheibendurchmesser [mm]: 316; ☐		24.3606-9949.5 241123	ATE - Halter
			➔	12/12→; für Bremsscheibendurchmesser [mm]: 316; ☐		24.3606-9950.5 241124	ATE - Halter
			➔	12/12→; V; ☐		24.6241-1703.5 240992	TRW + EMot / - Halter + FSB
			➔	12/12→; V; ☐		24.6241-1704.5 240993	TRW + EMot / - Halter + FSB
T5	157	10/13→05/18	➔	04/14→; für Bremsscheibendurchmesser [mm]: 300; ☐		24.3601-9711.5 241048	ATE - Halter
			➔	04/14→; für Bremsscheibendurchmesser [mm]: 300; ☐		24.3601-9712.5 241049	ATE - Halter
			➔	04/14→; für Bremsscheibendurchmesser [mm]: 336; ☐		24.3606-9945.5 240966	ATE - Halter
			➔	04/14→; für Bremsscheibendurchmesser [mm]: 336; ☐		24.3606-9946.5 240967	ATE - Halter
			➔	04/14→; für Bremsscheibendurchmesser [mm]: 316; ☐		24.3606-9949.5 241123	ATE - Halter
			➔	04/14→; für Bremsscheibendurchmesser [mm]: 316; ☐		24.3606-9950.5 241124	ATE - Halter
			➔	04/14→; V; ☐		24.6241-1703.5 240992	TRW + EMot / - Halter + FSB
			➔	04/14→; V; ☐		24.6241-1704.5 240993	TRW + EMot / - Halter + FSB
T5 AWD	180 - 187	07/14→05/18	➔	☐		24.3606-9949.5 241123	ATE - Halter
T5 Drive-E Polestar	186	03/15→07/18	➔	☐		24.3606-9950.5 241124	ATE - Halter
T5 Drive-E Polestar AWD	186	03/15→07/18	➔	V; ☐		24.6241-1703.5 240992	TRW + EMot / - Halter + FSB
			➔	V; ☐		24.6241-1704.5 240993	TRW + EMot / - Halter + FSB
Halter, Bremssattel							
1.5 T2	90	10/15→03/17	➔	01/16→; für Bremsscheibendurchmesser [mm]: 300		11.0230-0934.1 260128	ATE
1.6 DRive	84	02/11→12/15	➔	06/11→; für Bremsscheibendurchmesser [mm]: 300		11.0230-0934.1 260128	ATE
2.4 D5	158	04/11→12/15					
2.4 D5 AWD	158	04/11→12/15					
2.0 BiFuel	157	03/14→12/15	➔	für Bremsscheibendurchmesser [mm]: 300		11.0230-0934.1 260128	ATE
2.0 D2	88	03/15→05/18					
2.0 D3	110	03/15→05/18					
2.0 D4	140	03/15→05/18					
2.0 T	132	01/14→07/18					
2.0 T5	162	01/14→12/17					
2.4 D5 Hybrid AWD	120	03/15→05/18					
D4	133	10/13→12/15					
D4 AWD	133 - 140	10/13→05/18					
D4 Polestar AWD	147 - 162	03/15→05/18					
D5	165 - 169	04/14→05/18					
D5 AWD	169	04/14→12/15					
D6 Hybrid AWD	162	03/15→05/18					
T3	112	03/15→05/18					
T4F	132	04/11→12/15					
T5	176 - 180	08/12→12/18					
➔							

	kw			 	! #		
VOLVO - V60 I (155, 157) 07/10→12/18							
Halter, Bremssattel							
T6	224 - 225	10/13→12/18	←	für Bremsscheibendurchmesser [mm]: 300		11.0230-0934.1 260128	ATE
T6 AWD	225 - 242	10/13→12/18					
2.0 D4 Drive-E Polestar 2.0 T4	147 140	03/15→05/18 03/15→05/18	←	05/15→; für Bremsscheibendurchmesser [mm]: 300		11.0230-0934.1 260128	ATE
2.0 T D3 / D4 D5 D5 AWD T3 T4 T5 T6 AWD	149 120 151 151 110 132 177 224	07/10→12/12 07/10→12/14 07/10→12/11 07/10→12/11 09/10→12/15 09/10→12/15 09/10→12/14 07/10→12/15	←	11/10→; für Bremsscheibendurchmesser [mm]: 300		11.0230-0934.1 260128	ATE
2.4 Hybrid D6 AWD 2.4 Hybrid D6 Polestar AWD	158 169	06/12→12/15 06/12→12/15	←	11/12→; für Bremsscheibendurchmesser [mm]: 300		11.0230-0934.1 260128	ATE
D3	100	05/12→12/15	←	10/12→; für Bremsscheibendurchmesser [mm]: 300		11.0230-0934.1 260128	ATE
D4 AWD	120	05/12→12/15	←	12/12→; für Bremsscheibendurchmesser [mm]: 300		11.0230-0934.1 260128	ATE
T5	157	10/13→05/18	←	04/14→; für Bremsscheibendurchmesser [mm]: 300		11.0230-0934.1 260128	ATE
Feder, Bremssattel							
1.5 T2	90	10/15→03/17	←	01/16→; für Bremsscheibendurchmesser [mm]: 300	2	11.8116-0206.1 390593	ATE
			←	01/16→; für Bremsscheibendurchmesser [mm]: 336	2	11.8116-0388.2 390588	ATE
			←	01/16→; für Bremsscheibendurchmesser [mm]: 316	2	11.8116-0388.2 390588	ATE
1.6 DRIVe 2.4 D5 2.4 D5 AWD	84 158 158	02/11→12/15 04/11→12/15 04/11→12/15	←	06/11→; für Bremsscheibendurchmesser [mm]: 300	2	11.8116-0206.1 390593	ATE
			←	06/11→; für Bremsscheibendurchmesser [mm]: 316	2	11.8116-0388.2 390588	ATE
			←	06/11→; für Bremsscheibendurchmesser [mm]: 336	2	11.8116-0388.2 390588	ATE
2.0 BiFuel 2.0 D2 2.0 D3 2.0 D4 2.0 T 2.0 T5 2.4 D5 Hybrid AWD D4 D4 AWD D4 Polestar AWD D5 D5 AWD D6 Hybrid AWD T3 T4F T5 T6 T6 AWD	157 88 110 140 132 162 120 133 133 - 140 147 - 162 165 - 169 169 162 112 132 176 - 180 224 - 225 225 - 242	03/14→12/15 03/15→05/18 03/15→05/18 03/15→05/18 01/14→07/18 01/14→12/17 03/15→05/18 10/13→12/15 10/13→05/18 03/15→05/18 03/15→05/18 04/14→05/18 04/14→12/15 03/15→05/18 03/15→05/18 04/11→12/15 08/12→12/18 10/13→12/18 10/13→12/18 10/13→12/18	←	für Bremsscheibendurchmesser [mm]: 300	2	11.8116-0206.1 390593	ATE
			←	für Bremsscheibendurchmesser [mm]: 336	2	11.8116-0388.2 390588	ATE
			←	für Bremsscheibendurchmesser [mm]: 316	2	11.8116-0388.2 390588	ATE
2.0 D4 Drive-E Polestar 2.0 T4	147 140	03/15→05/18 03/15→05/18	←	05/15→; für Bremsscheibendurchmesser [mm]: 300	2	11.8116-0206.1 390593	ATE
			←	05/15→; für Bremsscheibendurchmesser [mm]: 316	2	11.8116-0388.2 390588	ATE
			←	05/15→; für Bremsscheibendurchmesser [mm]: 336	2	11.8116-0388.2 390588	ATE
→							











	kw			 	! #			
VOLVO - V60 I (155, 157) 07/10→12/18								
Feder, Bremssattel								
2.0 T D3 / D4 D5	149	07/10→12/12	←	11/10→; für Bremsscheibendurchmesser [mm]: 300	2	11.8116-0206.1	390593	ATE
	120	07/10→12/14						
	151	07/10→12/11						
D5 AWD T3 T4 T5 T6 AWD	151	07/10→12/11	←	11/10→; für Bremsscheibendurchmesser [mm]: 336	2	11.8116-0388.2	390588	ATE
	110	09/10→12/15						
	132	09/10→12/15						
2.4 Hybrid D6 AWD 2.4 Hybrid D6 Polestar AWD	177	09/10→12/14	←	11/10→; für Bremsscheibendurchmesser [mm]: 316	2	11.8116-0388.2	390588	ATE
	224	07/10→12/15						
	158	06/12→12/15	←	11/12→; für Bremsscheibendurchmesser [mm]: 300	2	11.8116-0206.1	390593	ATE
D3	169	06/12→12/15	←	11/12→; für Bremsscheibendurchmesser [mm]: 316	2	11.8116-0388.2	390588	ATE
			←	11/12→; für Bremsscheibendurchmesser [mm]: 336	2	11.8116-0388.2	390588	ATE
			←	11/12→; für Bremsscheibendurchmesser [mm]: 336	2	11.8116-0388.2	390588	ATE
D4 AWD	100	05/12→12/15	←	10/12→; für Bremsscheibendurchmesser [mm]: 300	2	11.8116-0206.1	390593	ATE
			←	10/12→; für Bremsscheibendurchmesser [mm]: 316	2	11.8116-0388.2	390588	ATE
			←	10/12→; für Bremsscheibendurchmesser [mm]: 336	2	11.8116-0388.2	390588	ATE
T5	120	05/12→12/15	←	12/12→; für Bremsscheibendurchmesser [mm]: 300	2	11.8116-0206.1	390593	ATE
			←	12/12→; für Bremsscheibendurchmesser [mm]: 336	2	11.8116-0388.2	390588	ATE
			←	12/12→; für Bremsscheibendurchmesser [mm]: 316	2	11.8116-0388.2	390588	ATE
T5 AWD	157	10/13→05/18	←	04/14→; für Bremsscheibendurchmesser [mm]: 300	2	11.8116-0206.1	390593	ATE
			←	04/14→; für Bremsscheibendurchmesser [mm]: 336	2	11.8116-0388.2	390588	ATE
			←	04/14→; für Bremsscheibendurchmesser [mm]: 316	2	11.8116-0388.2	390588	ATE
T5 Drive-E Polestar T5 Drive-E Polestar AWD	180 - 187	07/14→05/18	←		2	11.8116-0388.2	390588	ATE
	186	03/15→07/18						
	186	03/15→07/18						
Führungshülzensatz, Bremssattel								
1.5 T2	90	10/15→03/17	←	01/16→; für Bremsscheibendurchmesser [mm]: 300		11.0101-5407.2	260011	ATE
			←	01/16→; für Bremsscheibendurchmesser [mm]: 316		11.0101-5704.2	260095	ATE
			←	01/16→; für Bremsscheibendurchmesser [mm]: 336		11.0101-5704.2	260095	ATE
1.6 DRiVe 2.4 D5 2.4 D5 AWD	84	02/11→12/15	←	06/11→; für Bremsscheibendurchmesser [mm]: 300		11.0101-5407.2	260011	ATE
	158	04/11→12/15						
	158	04/11→12/15	←	06/11→; für Bremsscheibendurchmesser [mm]: 336		11.0101-5704.2	260095	ATE
2.0 BiFuel 2.0 D2 2.0 D3 2.0 D4 2.0 T 2.0 T5 2.4 D5 Hybrid AWD D4 →	157	03/14→12/15	←	06/11→; für Bremsscheibendurchmesser [mm]: 316		11.0101-5704.2	260095	ATE
	88	03/15→05/18	←	06/11→; für Bremsscheibendurchmesser [mm]: 300		11.0101-5407.2	260011	ATE
	110	03/15→05/18	←	06/11→; für Bremsscheibendurchmesser [mm]: 316		11.0101-5704.2	260095	ATE
D4	140	03/15→05/18	←	06/11→; für Bremsscheibendurchmesser [mm]: 336		11.0101-5704.2	260095	ATE
	132	01/14→07/18	←	06/11→; für Bremsscheibendurchmesser [mm]: 316		11.0101-5704.2	260095	ATE
	162	01/14→12/17	←	06/11→; für Bremsscheibendurchmesser [mm]: 336		11.0101-5704.2	260095	ATE
	120	03/15→05/18						
	133	10/13→12/15						

	kw			 	! #		
VOLVO - V60 I (155, 157) 07/10→12/18							
Führungshülzensatz, Bremsattel							
D4 AWD	133 - 140	10/13→05/18	←	für Bremsscheibendurchmesser [mm]: 300		11.0101-5407.2 260011	ATE
D4 Polestar AWD	147 - 162	03/15→05/18	←	für Bremsscheibendurchmesser [mm]: 316		11.0101-5704.2 260095	ATE
D5	165 - 169	04/14→05/18	←	für Bremsscheibendurchmesser [mm]: 336		11.0101-5704.2 260095	ATE
D5 AWD	169	04/14→12/15					
D6 Hybrid AWD	162	03/15→05/18					
T3	112	03/15→05/18					
T4F	132	04/11→12/15					
T5	176 - 180	08/12→12/18					
T6	224 - 225	10/13→12/18					
T6 AWD	225 - 242	10/13→12/18					
2.0 D4 Drive-E Polestar	147	03/15→05/18	←	05/15→; für Bremsscheibendurchmesser [mm]: 300		11.0101-5407.2 260011	ATE
2.0 T4	140	03/15→05/18	←	05/15→; für Bremsscheibendurchmesser [mm]: 316		11.0101-5704.2 260095	ATE
			←	05/15→; für Bremsscheibendurchmesser [mm]: 336		11.0101-5704.2 260095	ATE
2.0 T	149	07/10→12/12	←	11/10→; für Bremsscheibendurchmesser [mm]: 300		11.0101-5407.2 260011	ATE
D3 / D4	120	07/10→12/14					
D5	151	07/10→12/11					
D5 AWD	151	07/10→12/11	←	11/10→; für Bremsscheibendurchmesser [mm]: 316		11.0101-5704.2 260095	ATE
T3	110	09/10→12/15					
T4	132	09/10→12/15					
T5	177	09/10→12/14					
T6 AWD	224	07/10→12/15	←	11/10→; für Bremsscheibendurchmesser [mm]: 336		11.0101-5704.2 260095	ATE
2.4 Hybrid D6 AWD	158	06/12→12/15	←	11/12→; für Bremsscheibendurchmesser [mm]: 300		11.0101-5407.2 260011	ATE
2.4 Hybrid D6 Polestar AWD	169	06/12→12/15	←	11/12→; für Bremsscheibendurchmesser [mm]: 316		11.0101-5704.2 260095	ATE
			←	11/12→; für Bremsscheibendurchmesser [mm]: 336		11.0101-5704.2 260095	ATE
D3	100	05/12→12/15	←	10/12→; für Bremsscheibendurchmesser [mm]: 300		11.0101-5407.2 260011	ATE
			←	10/12→; für Bremsscheibendurchmesser [mm]: 316		11.0101-5704.2 260095	ATE
			←	10/12→; für Bremsscheibendurchmesser [mm]: 336		11.0101-5704.2 260095	ATE
D4 AWD	120	05/12→12/15	←	12/12→; für Bremsscheibendurchmesser [mm]: 300		11.0101-5407.2 260011	ATE
			←	12/12→; für Bremsscheibendurchmesser [mm]: 336		11.0101-5704.2 260095	ATE
			←	12/12→; für Bremsscheibendurchmesser [mm]: 316		11.0101-5704.2 260095	ATE
T5	157	10/13→05/18	←	04/14→; für Bremsscheibendurchmesser [mm]: 300		11.0101-5407.2 260011	ATE
			←	04/14→; für Bremsscheibendurchmesser [mm]: 316		11.0101-5704.2 260095	ATE
			←	04/14→; für Bremsscheibendurchmesser [mm]: 336		11.0101-5704.2 260095	ATE
T5 AWD	180 - 187	07/14→05/18	←			11.0101-5704.2 260095	ATE
T5 Drive-E Polestar	186	03/15→07/18					
T5 Drive-E Polestar AWD	186	03/15→07/18					
→							

	kW			 	! #						
VOLVO - V60 I (155, 157) 07/10→12/18											
Führungsbolzen, Bremsattel											
1.5 T2	90	10/15→03/17	←	01/16→; für Bremsscheibendurchmesser [mm]: 300	2	11.8171-0008.1	990049	ATE			
			←	01/16→; für Bremsscheibendurchmesser [mm]: 336	2	11.8171-0008.1	990049	ATE			
1.6 DRiVe 2.4 D5 2.4 D5 AWD	84 158 158	02/11→12/15 04/11→12/15 04/11→12/15	←	06/11→; für Bremsscheibendurchmesser [mm]: 300	2	11.8171-0008.1	990049	ATE			
			←	06/11→; für Bremsscheibendurchmesser [mm]: 336	2	11.8171-0008.1	990049	ATE			
2.0 BiFuel 2.0 D2 2.0 D3 2.0 D4 2.0 T 2.0 T5 2.4 D5 Hybrid AWD D4 D4 AWD D4 Polestar AWD D5 D5 AWD D6 Hybrid AWD T3 T4F T5 T6 T6 AWD	157 88 110 140 132 162 120 133 133 - 140 147 - 162 165 - 169 169 162 112 132 176 - 180 224 - 225 225 - 242	03/14→12/15 03/15→05/18 03/15→05/18 03/15→05/18 01/14→07/18 01/14→12/17 03/15→05/18 10/13→12/15 10/13→05/18 03/15→05/18 04/14→05/18 04/14→12/15 03/15→05/18 03/15→05/18 04/11→12/15 08/12→12/18 10/13→12/18 10/13→12/18	←	für Bremsscheibendurchmesser [mm]: 300	2	11.8171-0008.1	990049	ATE			
			←	für Bremsscheibendurchmesser [mm]: 336	2	11.8171-0008.1	990049	ATE			
			←	05/15→; für Bremsscheibendurchmesser [mm]: 336	2	11.8171-0008.1	990049	ATE			
			←	05/15→; für Bremsscheibendurchmesser [mm]: 300	2	11.8171-0008.1	990049	ATE			
			←	11/10→; für Bremsscheibendurchmesser [mm]: 300	2	11.8171-0008.1	990049	ATE			
			←	11/10→; für Bremsscheibendurchmesser [mm]: 336	2	11.8171-0008.1	990049	ATE			
			←	11/12→; für Bremsscheibendurchmesser [mm]: 300	2	11.8171-0008.1	990049	ATE			
			←	11/12→; für Bremsscheibendurchmesser [mm]: 336	2	11.8171-0008.1	990049	ATE			
			←	10/12→; für Bremsscheibendurchmesser [mm]: 336	2	11.8171-0008.1	990049	ATE			
			←	10/12→; für Bremsscheibendurchmesser [mm]: 300	2	11.8171-0008.1	990049	ATE			
			←	12/12→; für Bremsscheibendurchmesser [mm]: 336	2	11.8171-0008.1	990049	ATE			
			←	12/12→; für Bremsscheibendurchmesser [mm]: 300	2	11.8171-0008.1	990049	ATE			
			←	04/14→; für Bremsscheibendurchmesser [mm]: 300	2	11.8171-0008.1	990049	ATE			
			←	04/14→; für Bremsscheibendurchmesser [mm]: 336	2	11.8171-0008.1	990049	ATE			
			T5 AWD T5 Drive-E Polestar T5 Drive-E Polestar AWD →	180 - 187 186 186	07/14→05/18 03/15→07/18 03/15→07/18	←			11.8171-0008.1	990049	ATE

	kw			 	! #								
VOLVO - V60 I (155, 157) 07/10→12/18													
Bremsschlauch													
1.5 T2	90	10/15→03/17	←	01/16→; Felgengröße [Zoll]: 17	2	24.5162-0375.3 331203	L= 375						
			←	01/16→; Felgengröße [Zoll]: 16	2	24.5162-0390.3 331199	L= 390						
			→	01/16→; □		24.5133-0310.3 331197	L= 330						
			→	01/16→; □		24.5133-0311.3 331198	L= 310						
1.6 DRIVe 2.4 D5 2.4 D5 AWD	84 158 158	02/11→12/15 04/11→12/15 04/11→12/15	←	06/11→; Felgengröße [Zoll]: 17	2	24.5162-0375.3 331203	L= 375						
			←	06/11→; Felgengröße [Zoll]: 16	2	24.5162-0390.3 331199	L= 390						
			→	06/11→; □		24.5133-0310.3 331197	L= 330						
			→	06/11→; □		24.5133-0311.3 331198	L= 310						
2.0 BiFuel 2.0 D2 2.0 D3 2.0 D4 2.0 T 2.0 T5 2.4 D5 Hybrid AWD D4 D4 AWD D4 Polestar AWD D5 D5 AWD D6 Hybrid AWD T3 T4F T5 T6 T6 AWD	157 88 110 140 132 162 120 133 133 - 140 147 - 162 165 - 169 169 162 112 132 176 180 225 225	03/14→12/15 03/15→05/18 03/15→05/18 03/15→05/18 01/14→07/18 01/14→12/17 03/15→05/18 10/13→12/15 10/13→05/18 03/15→05/18 04/14→05/18 04/14→12/15 03/15→05/18 03/15→05/18 04/11→12/15 08/12→12/18 10/13→12/18	←	Felgengröße [Zoll]: 17	2	24.5162-0375.3 331203	L= 375						
			←	Felgengröße [Zoll]: 16	2	24.5162-0390.3 331199	L= 390						
			→	□		24.5133-0310.3 331197	L= 330						
			→	□		24.5133-0311.3 331198	L= 310						
			2.0 D4 Drive-E Polestar 2.0 T4	147 140	03/15→05/18 03/15→05/18	←	05/15→; Felgengröße [Zoll]: 17	2	24.5162-0375.3 331203	L= 375			
						←	05/15→; Felgengröße [Zoll]: 16	2	24.5162-0390.3 331199	L= 390			
						→	05/15→; □		24.5133-0310.3 331197	L= 330			
						→	05/15→; □		24.5133-0311.3 331198	L= 310			
			2.0 Polestar AWD T6 T6 AWD	270 224 242	06/15→05/18 07/14→04/15 04/14→12/15	→	□		24.5133-0310.3 331197	L= 330			
						→	□		24.5133-0311.3 331198	L= 310			
			2.0 T D3 / D4 D5 D5 AWD T3 T4 T5 T6 AWD	149 120 151 151 110 132 177 224	07/10→12/12 07/10→12/14 07/10→12/11 07/10→12/11 09/10→12/15 09/10→12/15 09/10→12/14 07/10→12/15	←	11/10→; Felgengröße [Zoll]: 17	2	24.5162-0375.3 331203	L= 375			
						←	11/10→; Felgengröße [Zoll]: 16	2	24.5162-0390.3 331199	L= 390			
						→	11/10→; □		24.5133-0310.3 331197	L= 330			
						→	11/10→; □		24.5133-0311.3 331198	L= 310			
						2.4 Hybrid D6 AWD 2.4 Hybrid D6 Polestar AWD	158 169	06/12→12/15 06/12→12/15	←	11/12→; Felgengröße [Zoll]: 17	2	24.5162-0375.3 331203	L= 375
									←	11/12→; Felgengröße [Zoll]: 16	2	24.5162-0390.3 331199	L= 390
→	11/12→; □		24.5133-0310.3 331197	L= 330									
→	11/12→; □		24.5133-0311.3 331198	L= 310									
3.0 T AWD	258	04/14→05/18	→	05/14→; □		24.5133-0310.3 331197	L= 330						
			→	05/14→; □		24.5133-0311.3 331198	L= 310						
D3	100	05/12→12/15	←	10/12→; Felgengröße [Zoll]: 17	2	24.5162-0375.3 331203	L= 375						
			←	10/12→; Felgengröße [Zoll]: 16	2	24.5162-0390.3 331199	L= 390						
			→	10/12→; □		24.5133-0310.3 331197	L= 330						
			→	10/12→; □		24.5133-0311.3 331198	L= 310						
D4 AWD	120	05/12→12/15	←	12/12→; Felgengröße [Zoll]: 17	2	24.5162-0375.3 331203	L= 375						
			←	12/12→; Felgengröße [Zoll]: 16	2	24.5162-0390.3 331199	L= 390						
			→	12/12→; □		24.5133-0310.3 331197	L= 330						
			→	12/12→; □		24.5133-0311.3 331198	L= 310						
T5	157	10/13→05/18	←	04/14→; Felgengröße [Zoll]: 17	2	24.5162-0375.3 331203	L= 375						
			←	04/14→; Felgengröße [Zoll]: 16	2	24.5162-0390.3 331199	L= 390						
			→	04/14→; □		24.5133-0310.3 331197	L= 330						
			→	04/14→; □		24.5133-0311.3 331198	L= 310						
T5 AWD →	180 - 187	07/14→05/18	←		2	24.5162-0405.3 331194	L= 405						



	kw			 	! #		
VOLVO - V60 I (155, 157) 07/10→12/18							
 Bremsschlauch							
T5 Drive-E Polestar	186	03/15→07/18	➡	<input type="checkbox"/>		24.5133-0310.3	331197 L= 330
T5 Drive-E Polestar AWD	186	03/15→07/18	➡	<input type="checkbox"/>		24.5133-0311.3	331198 L= 310
VOLVO - V60 I Kasten/Kombi (155) 09/13→12/15							
 Bremssattel							
1.6 DRIVE	84	09/13→12/15	←	für Bremsscheibendurchmesser [mm]:		24.3601-9711.5	241048 ATE - Halter
2.0 D3	100	09/13→12/15		300; <input type="checkbox"/>			
2.0 D4	120	09/13→12/15	←	für Bremsscheibendurchmesser [mm]:		24.3601-9712.5	241049 ATE - Halter
2.4 D4 AWD	133	09/13→12/15		300; <input type="checkbox"/>			
2.4 D5	158	09/13→12/15	←	für Bremsscheibendurchmesser [mm]:		24.3606-9945.5	240966 ATE - Halter
				336; <input type="checkbox"/>			
			←	für Bremsscheibendurchmesser [mm]:		24.3606-9946.5	240967 ATE - Halter
				336; <input type="checkbox"/>			
			←	für Bremsscheibendurchmesser [mm]:		24.3606-9949.5	241123 ATE - Halter
				316; <input type="checkbox"/>			
			←	für Bremsscheibendurchmesser [mm]:		24.3606-9950.5	241124 ATE - Halter
				316; <input type="checkbox"/>			
			➡	V; <input type="checkbox"/>		24.6241-1703.5	240992 TRW + EMot / - Halter + FSB
			➡	V; <input type="checkbox"/>		24.6241-1704.5	240993 TRW + EMot / - Halter + FSB
Halter, Bremssattel							
1.6 DRIVE	84	09/13→12/15	←	für Bremsscheibendurchmesser [mm]:		11.0230-0934.1	260128 ATE
2.0 D3	100	09/13→12/15		300			
2.0 D4	120	09/13→12/15					
2.4 D4 AWD	133	09/13→12/15					
2.4 D5	158	09/13→12/15					
Feder, Bremssattel							
1.6 DRIVE	84	09/13→12/15	←	für Bremsscheibendurchmesser [mm]:	2	11.8116-0206.1	390593 ATE
2.0 D3	100	09/13→12/15		300			
2.0 D4	120	09/13→12/15	←	für Bremsscheibendurchmesser [mm]:	2	11.8116-0388.2	390588 ATE
2.4 D4 AWD	133	09/13→12/15		316			
2.4 D5	158	09/13→12/15	←	für Bremsscheibendurchmesser [mm]:	2	11.8116-0388.2	390588 ATE
				336			
Führungshülzensatz, Bremssattel							
1.6 DRIVE	84	09/13→12/15	←	für Bremsscheibendurchmesser [mm]:		11.0101-5407.2	260011 ATE
2.0 D3	100	09/13→12/15		300			
2.0 D4	120	09/13→12/15	←	für Bremsscheibendurchmesser [mm]:		11.0101-5704.2	260095 ATE
2.4 D4 AWD	133	09/13→12/15		316			
2.4 D5	158	09/13→12/15	←	für Bremsscheibendurchmesser [mm]:		11.0101-5704.2	260095 ATE
				336			
Führungsbolzen, Bremssattel							
1.6 DRIVE	84	09/13→12/15	←	für Bremsscheibendurchmesser [mm]:	2	11.8171-0008.1	990049 ATE
2.0 D3	100	09/13→12/15		300			
2.0 D4	120	09/13→12/15	←	für Bremsscheibendurchmesser [mm]:	2	11.8171-0008.1	990049 ATE
2.4 D4 AWD	133	09/13→12/15		336			
2.4 D5	158	09/13→12/15					
 Bremsschlauch							
1.6 DRIVE	84	09/13→12/15	←	Felgenreöße [Zoll]: 17	2	24.5162-0375.3	331203 L= 375
2.0 D3	100	09/13→12/15					
2.0 D4	120	09/13→12/15	←	Felgenreöße [Zoll]: 16	2	24.5162-0390.3	331199 L= 390
2.4 D4 AWD	133	09/13→12/15					
2.4 D5	158	09/13→12/15	➡	<input type="checkbox"/>		24.5133-0310.3	331197 L= 330
			➡	<input type="checkbox"/>		24.5133-0311.3	331198 L= 310
VOLVO - V60 II (225, 227) 02/18→							
Feder, Bremssattel							
2.0 T4	140	05/19→	➡		2	11.8116-0340.1	390595 ATE
2.0 T6 Drive-E Polestar AWD	240	02/18→					
B3 Mild-Hybrid	120	03/20→					
B4 Mild-Hybrid	145	03/20→					
B4 Mild-Hybrid AWD	145	03/20→					
B5 Mild-Hybrid	184	03/20→					
B5 Mild-Hybrid AWD	184	03/20→					
B6 Mild-Hybrid AWD	220	03/20→					
D3	110	02/18→					
D3 AWD	110	09/18→					
D4	140	02/18→					
D4 AWD	140	09/18→					
D4 Polestar	147	02/18→					

VOLVO - V60 II (225, 227) 02/18→

Feder, Bremssattel

D4 Polestar AWD	147	02/18→12/20	➔		2	11.8116-0340.1	390595	ATE
T4 Polestar	155	07/19→						
T5	184	02/18→						
T5 AWD	184	03/19→						
T5 Polestar	186	07/19→						
T5 Polestar AWD	186	07/19→						
T6 AWD	228	02/18→						
T6 Plug-in Hybrid AWD	186	03/19→						
T8 Plug-in Hybrid AWD	223	02/18→						
T8 Plug-in Hybrid Polestar AWD	233	05/19→						

Führungshülzensatz, Bremssattel

2.0 T4	140	05/19→	←	Bremsengröße: 16" / 17"		11.0101-5407.2	260011	ATE
2.0 T6 Drive-E Polestar AWD	240	02/18→	➔			11.0101-5407.2	260011	ATE
B3 Mild-Hybrid	120	03/20→						
B4 Mild-Hybrid	145	03/20→						
B4 Mild-Hybrid AWD	145	03/20→						
B5 Mild-Hybrid	184	03/20→						
B5 Mild-Hybrid AWD	184	03/20→						
B6 Mild-Hybrid AWD	220	03/20→						
D3	110	02/18→						
D3 AWD	110	09/18→						
D4	140	02/18→						
D4 AWD	140	09/18→						
D4 Polestar	147	02/18→						
D4 Polestar AWD	147	02/18→12/20						
T4 Polestar	155	07/19→						
T5	184	02/18→						
T5 AWD	184	03/19→						
T5 Polestar	186	07/19→						
T5 Polestar AWD	186	07/19→						
T6 AWD	228	02/18→						
T6 Plug-in Hybrid AWD	186	03/19→						
T8 Plug-in Hybrid AWD	223	02/18→						
T8 Plug-in Hybrid Polestar AWD	233	05/19→						







Führungsbolzen, Bremssattel







2.0 T4	140	05/19→	←	Bremsengröße: 16" / 17"		11.8171-0008.1	990049	ATE
2.0 T6 Drive-E Polestar AWD	240	02/18→	←	Bremsengröße: 18"		11.8171-0096.1	250155	ATE
B3 Mild-Hybrid	120	03/20→	➔			11.8171-0008.1	990049	ATE
B4 Mild-Hybrid	145	03/20→						
B4 Mild-Hybrid AWD	145	03/20→						
B5 Mild-Hybrid	184	03/20→						
B5 Mild-Hybrid AWD	184	03/20→						
B6 Mild-Hybrid AWD	220	03/20→						
D3	110	02/18→						
D3 AWD	110	09/18→						
D4	140	02/18→						
D4 AWD	140	09/18→						
D4 Polestar	147	02/18→						
D4 Polestar AWD	147	02/18→12/20						
T4 Polestar	155	07/19→						
T5	184	02/18→						
T5 AWD	184	03/19→						
T5 Polestar	186	07/19→						
T5 Polestar AWD	186	07/19→						
T6 AWD	228	02/18→						
T6 Plug-in Hybrid AWD	186	03/19→						
T8 Plug-in Hybrid AWD	223	02/18→						
T8 Plug-in Hybrid Polestar AWD	233	05/19→						

VOLVO - V70 I (875, 876) 12/95→12/00

Bremssattel

2.0	93 - 132	12/95→03/00	←	01/97→; ☐		24.3571-9971.5	240617	ATE - Halter
2.0 Turbo	155	12/95→03/00	←	01/97→; ☐		24.3571-9972.5	240618	ATE - Halter
2.3 Turbo	184	12/95→03/00	➔	01/97→; ☐		24.9238-0097.5	230037	ATE
2.4	106	12/95→03/00	➔	01/97→; ☐		24.9238-0098.5	230038	ATE
2.5 TDi AWD	103	11/96→02/00	➔	01/97→; ☐		24.9238-0098.5	230038	ATE
2.0	120	01/97→12/00	←	→ 03/00; ☐		24.3571-9971.5	240617	ATE - Halter
2.4 Bifuel	103	08/99→12/00	←	→ 03/00; ☐		24.3571-9972.5	240618	ATE - Halter
			➔	→ 03/00; ☐		24.9238-0097.5	230037	ATE
			➔	→ 03/00; ☐		24.9238-0098.5	230038	ATE
2.0 Turbo	166	11/96→12/00	←	01/97→ 03/00; ☐		24.3571-9971.5	240617	ATE - Halter
➔								

	kw			 	! #		
VOLVO - V70 I (875, 876) 12/95→12/00							
Bremssattel							
2.3	177	11/96→11/00	←	01/97→ 03/00; ☐		24.3571-9972.5 240618	ATE - Halter
2.3 T-5	176	11/96→12/00	→	01/97→ 03/00; ☐		24.9238-0097.5 230037	ATE
2.4	125	12/95→05/00	→	01/97→ 03/00; ☐		24.9238-0098.5 230038	ATE
2.4 Turbo	142	04/96→12/00	→	01/97→ 03/00; ☐		24.9238-0098.5 230038	ATE
2.5 TDI	103	12/95→12/00	→	01/97→ 03/00; ☐		24.9238-0098.5 230038	ATE
2.0 Turbo AWD	166	11/96→12/00	←	01/97→ 03/00; ☐		24.3571-9971.5 240617	ATE - Halter
2.4 Turbo AWD	142	04/96→12/00	←	01/97→ 03/00; ☐		24.3571-9972.5 240618	ATE - Halter
2.3 AWD	177	04/97→09/98	←	☐		24.3571-9971.5 240617	ATE - Halter
2.4	121	06/98→12/99	←	☐		24.3571-9972.5 240618	ATE - Halter
			→	☐		24.9238-0097.5 230037	ATE
			→	☐		24.9238-0098.5 230038	ATE
2.3 T-5 AWD	176	01/97→12/00	←	→ 03/00; ☐		24.3571-9971.5 240617	ATE - Halter
2.4 Turbo AWD	195	03/99→12/00	←	→ 03/00; ☐		24.3571-9972.5 240618	ATE - Halter
2.3 T AWD	184	04/97→03/00	←	☐		24.3571-9971.5 240617	ATE - Halter
			←	☐		24.3571-9972.5 240618	ATE - Halter
2.4	103	03/99→12/00	←	08/99→ 03/00; ☐		24.3571-9971.5 240617	ATE - Halter
			←	08/99→ 03/00; ☐		24.3571-9972.5 240618	ATE - Halter
			→	→ 03/00; ☐		24.9238-0097.5 230037	ATE
			→	→ 03/00; ☐		24.9238-0098.5 230038	ATE
2.4 AWD	121	06/98→12/99	←	10/98→ 05/99; ☐		24.3571-9971.5 240617	ATE - Halter
			←	10/98→ 05/99; ☐		24.3571-9972.5 240618	ATE - Halter
			→	10/98→ 05/99; ☐		24.9238-0097.5 230037	ATE
			→	10/98→ 05/99; ☐		24.9238-0098.5 230038	ATE
2.4 Bifuel	106	05/98→12/99	←	10/98→ 08/99; ☐		24.3571-9971.5 240617	ATE - Halter
			←	10/98→ 08/99; ☐		24.3571-9972.5 240618	ATE - Halter
			→	10/98→ 08/99; ☐		24.9238-0097.5 230037	ATE
			→	10/98→ 08/99; ☐		24.9238-0098.5 230038	ATE
Feder, Bremssattel							
2.0	93 - 132	12/95→03/00	←	01/97→	2	11.8116-0073.1 390498	ATE
2.0 Turbo	155	12/95→03/00	←				
2.3 Turbo	184	12/95→03/00	←				
2.4	106	12/95→03/00	←				
2.5 TDi AWD	103	11/96→02/00	←				
2.0	120	01/97→12/00	←	→ 03/00	2	11.8116-0073.1 390498	ATE
2.3 T-5 AWD	176	01/97→12/00	←				
2.4 Bifuel	103	08/99→12/00	←				
2.4 Turbo AWD	195	03/99→12/00	←				
2.0 Turbo	166	11/96→12/00	←	01/97→ 03/00	2	11.8116-0073.1 390498	ATE
2.0 Turbo AWD	166	11/96→12/00	←				
2.3	177	11/96→11/00	←				
2.3 T-5	176	11/96→12/00	←				
2.4	125	12/95→05/00	←				
2.4 Turbo	142	04/96→12/00	←				
2.4 Turbo AWD	142	04/96→12/00	←				
2.5 TDI	103	12/95→12/00	←				
2.3 AWD	177	04/97→09/98	←		2	11.8116-0073.1 390498	ATE
2.3 T AWD	184	04/97→03/00	←				
2.4	121	06/98→12/99	←				
2.4	103	03/99→12/00	←	08/99→ 03/00	2	11.8116-0073.1 390498	ATE
2.4 AWD	121	06/98→12/99	←	10/98→ 05/99	2	11.8116-0073.1 390498	ATE
2.4 Bifuel	106	05/98→12/99	←	10/98→ 08/99	2	11.8116-0073.1 390498	ATE
Führungshülzensatz, Bremssattel							
2.0	93 - 132	12/95→03/00	←	01/97→		11.0101-5407.2 260011	ATE
2.0 Turbo	155	12/95→03/00	←				
2.3 Turbo	184	12/95→03/00	←				
2.4	106	12/95→03/00	←				
2.5 TDi AWD	103	11/96→02/00	←				
2.0	120	01/97→12/00	←	→ 03/00		11.0101-5407.2 260011	ATE
2.3 T-5 AWD	176	01/97→12/00	←				
2.4 Bifuel	103	08/99→12/00	←				
2.4 Turbo AWD	195	03/99→12/00	←				
2.0 Turbo	166	11/96→12/00	←	01/97→ 03/00		11.0101-5407.2 260011	ATE
2.0 Turbo AWD	166	11/96→12/00	→				

	kw			 	! #		
VOLVO - V70 I (875, 876) 12/95→12/00							
Führungshülzensatz, Bremsattel							
2.3	177	11/96→11/00	←	01/97→ 03/00		11.0101-5407.2 260011	ATE
2.3 T-5	176	11/96→12/00					
2.4	125	12/95→05/00					
2.4 Turbo	142	04/96→12/00					
2.4 Turbo AWD	142	04/96→12/00					
2.5 TDI	103	12/95→12/00					
2.3 AWD	177	04/97→09/98	←			11.0101-5407.2 260011	ATE
2.3 T AWD	184	04/97→03/00					
2.4	121	06/98→12/99					
2.4	103	03/99→12/00	←	08/99→ 03/00		11.0101-5407.2 260011	ATE
2.4 AWD	121	06/98→12/99	←	10/98→ 05/99		11.0101-5407.2 260011	ATE
2.4 Bifuel	106	05/98→12/99	←	10/98→ 08/99		11.0101-5407.2 260011	ATE
Führungsbolzen, Bremsattel							
2.0	93 - 132	12/95→03/00	←	01/97→	2	11.8171-0008.1 990049	ATE
2.0 Turbo	155	12/95→03/00					
2.3 Turbo	184	12/95→03/00					
2.4	106	12/95→03/00					
2.5 TDi AWD	103	11/96→02/00					
2.0	120	01/97→12/00	←	→ 03/00	2	11.8171-0008.1 990049	ATE
2.3 T-5 AWD	176	01/97→12/00					
2.4 Bifuel	103	08/99→12/00					
2.4 Turbo AWD	195	03/99→12/00					
2.0 Turbo	166	11/96→12/00	←	01/97→ 03/00	2	11.8171-0008.1 990049	ATE
2.0 Turbo AWD	166	11/96→12/00					
2.3	177	11/96→11/00					
2.3 T-5	176	11/96→12/00					
2.4	125	12/95→05/00					
2.4 Turbo	142	04/96→12/00					
2.4 Turbo AWD	142	04/96→12/00					
2.5 TDI	103	12/95→12/00					
2.3 AWD	177	04/97→09/98	←		2	11.8171-0008.1 990049	ATE
2.3 T AWD	184	04/97→03/00					
2.4	121	06/98→12/99					
2.4	103	03/99→12/00	←	08/99→ 03/00	2	11.8171-0008.1 990049	ATE
2.4 AWD	121	06/98→12/99	←	10/98→ 05/99	2	11.8171-0008.1 990049	ATE
2.4 Bifuel	106	05/98→12/99	←	10/98→ 08/99	2	11.8171-0008.1 990049	ATE
Bremsschlauch							
2.0	93 - 132	12/95→03/00		01/97→; am Bremsattel	2	83.6113-0331.3 330982	L= 330
2.0 Turbo	155	12/95→03/00	←	01/97→; Felgenreöße [Zoll]: 16	2	24.5170-0361.3 331310	L= 361
2.3 Turbo	184	12/95→03/00	←	01/97→; Felgenreöße [Zoll]: 15	2	83.6134-0335.3 330277	L= 335
2.4	106	12/95→03/00	→	01/97→; → 566120	2	24.5201-0204.3 331400	L= 204
2.5 TDi AWD	103	11/96→02/00	→	566121→	2	83.6204-0180.3 330547	L= 180
2.0	120	01/97→12/00		→ 03/00; am Bremsattel	2	83.6113-0331.3 330982	L= 330
			←	→ 03/00; Felgenreöße [Zoll]: 16	2	24.5170-0361.3 331310	L= 361
			←	→ 03/00; Felgenreöße [Zoll]: 15	2	83.6134-0335.3 330277	L= 335
			→	→ 566120	2	24.5201-0204.3 331400	L= 204
			→	→ 03/00; 566121→	2	83.6204-0180.3 330547	L= 180
2.0 Turbo	166	11/96→12/00		01/97→ 03/00; am Bremsattel	2	83.6113-0331.3 330982	L= 330
2.3	177	11/96→11/00	←	01/97→ 03/00; Felgenreöße [Zoll]: 16	2	24.5170-0361.3 331310	L= 361
2.3 T-5	176	11/96→12/00	←	01/97→ 03/00; Felgenreöße [Zoll]: 15	2	83.6134-0335.3 330277	L= 335
2.4	125	12/95→05/00	→	01/97→; → 566120	2	24.5201-0204.3 331400	L= 204
2.4 Turbo	142	04/96→12/00	→	→ 03/00; 566121→	2	83.6204-0180.3 330547	L= 180
2.5 TDI	103	12/95→12/00					
2.0 Turbo AWD	166	11/96→12/00		01/97→ 03/00; am Bremsattel	2	83.6113-0331.3 330982	L= 330
2.4 Turbo AWD	142	04/96→12/00	←	01/97→ 03/00; Felgenreöße [Zoll]: 16	2	24.5170-0361.3 331310	L= 361
			←	01/97→ 03/00; Felgenreöße [Zoll]: 15	2	83.6134-0335.3 330277	L= 335
			→	01/97→; → 528556	2	83.6134-0270.3 330779	L= 270
			→	587044→; → 03/00	2	83.6134-0270.3 330779	L= 270
2.3 AWD	177	04/97→09/98		am Bremsattel	2	83.6113-0331.3 330982	L= 330
2.4	121	06/98→12/99	←	Felgenreöße [Zoll]: 16	2	24.5170-0361.3 331310	L= 361
			←	Felgenreöße [Zoll]: 15	2	83.6134-0335.3 330277	L= 335
			→	→ 566120	2	24.5201-0204.3 331400	L= 204
			→	566121→	2	83.6204-0180.3 330547	L= 180
→							

VOLVO - V70 I (875, 876) 12/95→12/00

Bremsschlauch









2.3 AWD	195	12/98→02/00	➔	→ 566120	2	24.5201-0204.3	331400	L= 204
2.3 T-5 AWD	176	01/97→12/00		→ 03/00; am Bremssattel	2	83.6113-0331.3	330982	L= 330
			➔	→ 03/00; Felgenreöße [Zoll]: 16	2	24.5170-0361.3	331310	L= 361
			➔	→ 03/00; Felgenreöße [Zoll]: 15	2	83.6134-0335.3	330277	L= 335
			➔	→ 528556	2	83.6134-0270.3	330779	L= 270
			➔	587044→; → 03/00	2	83.6134-0270.3	330779	L= 270
2.3 T AWD	184	04/97→03/00		am Bremssattel	2	83.6113-0331.3	330982	L= 330
			➔	Felgenreöße [Zoll]: 16	2	24.5170-0361.3	331310	L= 361
			➔	Felgenreöße [Zoll]: 15	2	83.6134-0335.3	330277	L= 335
			➔	→ 528556	2	83.6134-0270.3	330779	L= 270
			➔	587044→	2	83.6134-0270.3	330779	L= 270
2.4	103	03/99→12/00		08/99→ 03/00; am Bremssattel	2	83.6113-0331.3	330982	L= 330
			➔	08/99→ 03/00; Felgenreöße [Zoll]: 16	2	24.5170-0361.3	331310	L= 361
			➔	08/99→ 03/00; Felgenreöße [Zoll]: 15	2	83.6134-0335.3	330277	L= 335
			➔	08/99→ 03/00	2	83.6204-0180.3	330547	L= 180
2.4 AWD	121	06/98→12/99		10/98→ 05/99; am Bremssattel	2	83.6113-0331.3	330982	L= 330
			➔	10/98→ 05/99; Felgenreöße [Zoll]: 16	2	24.5170-0361.3	331310	L= 361
			➔	10/98→ 05/99; Felgenreöße [Zoll]: 15	2	83.6134-0335.3	330277	L= 335
			➔	10/98→; → 566120	2	24.5201-0204.3	331400	L= 204
			➔	566121→; → 05/99	2	83.6204-0180.3	330547	L= 180
2.4 Bifuel	103	08/99→12/00		→ 03/00; am Bremssattel	2	83.6113-0331.3	330982	L= 330
			➔	→ 03/00; Felgenreöße [Zoll]: 16	2	24.5170-0361.3	331310	L= 361
			➔	→ 03/00; Felgenreöße [Zoll]: 15	2	83.6134-0335.3	330277	L= 335
			➔	→ 03/00	2	83.6204-0180.3	330547	L= 180
2.4 Bifuel	106	05/98→12/99		10/98→ 08/99; am Bremssattel	2	83.6113-0331.3	330982	L= 330
			➔	10/98→ 08/99; Felgenreöße [Zoll]: 16	2	24.5170-0361.3	331310	L= 361
			➔	10/98→ 08/99; Felgenreöße [Zoll]: 15	2	83.6134-0335.3	330277	L= 335
			➔	10/98→; → 566120	2	24.5201-0204.3	331400	L= 204
			➔	→ 08/99; 566121→	2	83.6204-0180.3	330547	L= 180
2.4 Turbo AWD	195	03/99→12/00		→ 03/00; am Bremssattel	2	83.6113-0331.3	330982	L= 330
			➔	→ 03/00; Felgenreöße [Zoll]: 16	2	24.5170-0361.3	331310	L= 361
			➔	→ 03/00; Felgenreöße [Zoll]: 15	2	83.6134-0335.3	330277	L= 335
			➔	→ 03/00	2	83.6134-0270.3	330779	L= 270





















































VOLVO - V70 II (285) 11/99→12/08









Bremssattel







2.0 T	132	11/99→08/07	➔	01/03→ 07/07; Felgenreöße [Zoll]: 17;	24.3571-9863.5	240691	ATE - Halter			
			➔	01/03→ 07/07; Felgenreöße [Zoll]: 17;	24.3571-9864.5	240692	ATE - Halter			
			➔	01/03→ 07/07; nicht für Felgenreöße [Zoll]: 17;	24.3601-9829.5	240507	ATE - Halter			
			➔	07/01→ 12/02; nicht für Felgenreöße [Zoll]: 17;	24.3601-9829.5	240507	ATE - Halter			
			➔	07/01→ 12/02; nicht für Felgenreöße [Zoll]: 17;	24.3601-9830.5	240508	ATE - Halter			
			➔	01/03→ 07/07; nicht für Felgenreöße [Zoll]: 17;	24.3601-9830.5	240508	ATE - Halter			
			➔	07/01→ 07/07;	24.3421-9979.5	240475	ATE - Halter			
			➔	07/01→ 07/07;	24.3421-9980.5	240476	ATE - Halter			
			2.3 2.5 AWD	195 155	10/00→09/04 09/02→12/04	➔	01/03→; Felgenreöße [Zoll]: 17;	24.3571-9863.5	240691	ATE - Halter
						➔	01/03→; Felgenreöße [Zoll]: 17;	24.3571-9864.5	240692	ATE - Halter
➔	01/03→; nicht für Felgenreöße [Zoll]: 17; 	24.3601-9829.5				240507	ATE - Halter			
➔	→ 12/02; nicht für Felgenreöße [Zoll]: 17; 	24.3601-9829.5				240507	ATE - Halter			
➔	→ 12/02; nicht für Felgenreöße [Zoll]: 17; 	24.3601-9830.5				240508	ATE - Halter			
➔	01/03→; nicht für Felgenreöße [Zoll]: 17; 	24.3601-9830.5				240508	ATE - Halter			



















→











































	kw			 	! #		
VOLVO - V70 II (285) 11/99→12/08							
 Bremssattel							
2.3 2.5 AWD	195 155	10/00→09/04 09/02→12/04	→	☐		24.3421-9979.5 240475	ATE - Halter
			→	☐		24.3421-9980.5 240476	ATE - Halter
2.3 T5 2.4 T	184 147	11/99→12/04 11/99→08/03	←	01/03→; Felgengröße [Zoll]: 17; ☐		24.3571-9863.5 240691	ATE - Halter
			←	01/03→; Felgengröße [Zoll]: 17; ☐		24.3571-9864.5 240692	ATE - Halter
			←	03/00→ 12/02; nicht für Felgengröße [Zoll]: 17; ☐		24.3601-9829.5 240507	ATE - Halter
			←	01/03→; nicht für Felgengröße [Zoll]: 17; ☐		24.3601-9829.5 240507	ATE - Halter
			←	03/00→ 12/02; nicht für Felgengröße [Zoll]: 17; ☐		24.3601-9830.5 240508	ATE - Halter
			←	01/03→; nicht für Felgengröße [Zoll]: 17; ☐		24.3601-9830.5 240508	ATE - Halter
			→	03/00→; ☐		24.3421-9979.5 240475	ATE - Halter
			→	03/00→; ☐		24.3421-9980.5 240476	ATE - Halter
2.4 2.4 Bifuel	103 - 125 103	03/00→08/07 09/01→08/07	←	01/03→ 07/07; Felgengröße [Zoll]: 17; ☐		24.3571-9863.5 240691	ATE - Halter
			←	01/03→ 07/07; Felgengröße [Zoll]: 17; ☐		24.3571-9864.5 240692	ATE - Halter
			←	01/03→ 07/07; nicht für Felgengröße [Zoll]: 17; ☐		24.3601-9829.5 240507	ATE - Halter
			←	→ 12/02; nicht für Felgengröße [Zoll]: 17; ☐		24.3601-9829.5 240507	ATE - Halter
			←	01/03→ 07/07; nicht für Felgengröße [Zoll]: 17; ☐		24.3601-9830.5 240508	ATE - Halter
			←	→ 12/02; nicht für Felgengröße [Zoll]: 17; ☐		24.3601-9830.5 240508	ATE - Halter
			→	→ 07/07; ☐		24.3421-9979.5 240475	ATE - Halter
			→	→ 07/07; ☐		24.3421-9980.5 240476	ATE - Halter
2.4 CDI	90	07/05→12/08	←	Felgengröße [Zoll]: 17; ☐		24.3571-9863.5 240691	ATE - Halter
			←	Felgengröße [Zoll]: 17; ☐		24.3571-9864.5 240692	ATE - Halter
			←	nicht für Felgengröße [Zoll]: 17; ☐		24.3601-9829.5 240507	ATE - Halter
			←	nicht für Felgengröße [Zoll]: 17; ☐		24.3601-9830.5 240508	ATE - Halter
			→	☐		24.3421-9979.5 240475	ATE - Halter
			→	☐		24.3421-9980.5 240476	ATE - Halter
2.4 D	93	04/05→12/08	←	05/05→ 07/07; Felgengröße [Zoll]: 17; ☐		24.3571-9863.5 240691	ATE - Halter
			←	05/05→ 07/07; Felgengröße [Zoll]: 17; ☐		24.3571-9864.5 240692	ATE - Halter
			←	05/05→ 07/07; nicht für Felgengröße [Zoll]: 17; ☐		24.3601-9829.5 240507	ATE - Halter
			←	05/05→ 07/07; nicht für Felgengröße [Zoll]: 17; ☐		24.3601-9830.5 240508	ATE - Halter
			→	05/05→ 07/07; ☐		24.3421-9979.5 240475	ATE - Halter
			→	05/05→ 07/07; ☐		24.3421-9980.5 240476	ATE - Halter
2.4 D	96	07/01→08/07	←	01/03→ 07/07; Felgengröße [Zoll]: 17; ☐		24.3571-9863.5 240691	ATE - Halter
			←	01/03→ 07/07; Felgengröße [Zoll]: 17; ☐		24.3571-9864.5 240692	ATE - Halter
			←	01/03→ 07/07; nicht für Felgengröße [Zoll]: 17; ☐		24.3601-9829.5 240507	ATE - Halter
			←	12/01→ 12/02; nicht für Felgengröße [Zoll]: 17; ☐		24.3601-9829.5 240507	ATE - Halter
			←	12/01→ 12/02; nicht für Felgengröße [Zoll]: 17; ☐		24.3601-9830.5 240508	ATE - Halter
			←	01/03→ 07/07; nicht für Felgengröße [Zoll]: 17; ☐		24.3601-9830.5 240508	ATE - Halter
			→	12/01→ 07/07; ☐		24.3421-9979.5 240475	ATE - Halter
			→	12/01→ 07/07; ☐		24.3421-9980.5 240476	ATE - Halter
2.4 D5	120	01/01→12/08	←	01/03→ 07/07; Felgengröße [Zoll]: 17; ☐		24.3571-9863.5 240691	ATE - Halter
			←	01/03→ 07/07; Felgengröße [Zoll]: 17; ☐		24.3571-9864.5 240692	ATE - Halter
			←	01/03→ 07/07; nicht für Felgengröße [Zoll]: 17; ☐		24.3601-9829.5 240507	ATE - Halter
			←	08/01→ 12/02; nicht für Felgengröße [Zoll]: 17; ☐		24.3601-9829.5 240507	ATE - Halter
			←	08/01→ 12/02; nicht für Felgengröße [Zoll]: 17; ☐		24.3601-9830.5 240508	ATE - Halter
			←	01/03→ 07/07; nicht für Felgengröße [Zoll]: 17; ☐		24.3601-9830.5 240508	ATE - Halter
→							













































	kw			 	! #		
VOLVO - V70 II (285) 11/99→12/08							
 Bremssattel							
2.4 D5	120	01/01→12/08	➔	08/01→ 07/07; 		24.3421-9979.5 240475	ATE - Halter
			➔	08/01→ 07/07; 		24.3421-9980.5 240476	ATE - Halter
2.4 D5 2.4 D5 AWD	136 136	04/05→12/08 05/05→08/07	←	12/05→ 07/07; Felgenreöße [Zoll]: 17; 		24.3571-9863.5 240691	ATE - Halter
			←	12/05→ 07/07; Felgenreöße [Zoll]: 17; 		24.3571-9864.5 240692	ATE - Halter
			←	12/05→ 07/07; nicht für Felgenreöße [Zoll]: 17; 		24.3601-9829.5 240507	ATE - Halter
			←	12/05→ 07/07; nicht für Felgenreöße [Zoll]: 17; 		24.3601-9830.5 240508	ATE - Halter
			➔	12/05→ 07/07; 		24.3421-9979.5 240475	ATE - Halter
			➔	12/05→ 07/07; 		24.3421-9980.5 240476	ATE - Halter
2.4 D5 AWD	120	07/02→08/07	←	03/03→ 07/07; Felgenreöße [Zoll]: 17; 		24.3571-9863.5 240691	ATE - Halter
			←	03/03→ 07/07; Felgenreöße [Zoll]: 17; 		24.3571-9864.5 240692	ATE - Halter
			←	03/03→ 07/07; nicht für Felgenreöße [Zoll]: 17; 		24.3601-9829.5 240507	ATE - Halter
			←	03/03→ 07/07; nicht für Felgenreöße [Zoll]: 17; 		24.3601-9830.5 240508	ATE - Halter
			➔	03/03→ 07/07; 		24.3421-9979.5 240475	ATE - Halter
			➔	03/03→ 07/07; 		24.3421-9980.5 240476	ATE - Halter
2.4 T5	191	04/04→08/07	←	→ 07/07; Felgenreöße [Zoll]: 17; 		24.3571-9863.5 240691	ATE - Halter
			←	→ 07/07; Felgenreöße [Zoll]: 17; 		24.3571-9864.5 240692	ATE - Halter
			←	→ 07/07; nicht für Felgenreöße [Zoll]: 17; 		24.3601-9829.5 240507	ATE - Halter
			←	→ 07/07; nicht für Felgenreöße [Zoll]: 17; 		24.3601-9830.5 240508	ATE - Halter
			➔	→ 07/07; 		24.3421-9979.5 240475	ATE - Halter
			➔	→ 07/07; 		24.3421-9980.5 240476	ATE - Halter
2.4 T AWD	147	09/01→08/02	←	nicht für Felgenreöße [Zoll]: 17; 		24.3601-9829.5 240507	ATE - Halter
			←	nicht für Felgenreöße [Zoll]: 17; 		24.3601-9830.5 240508	ATE - Halter
			➔			24.3421-9979.5 240475	ATE - Halter
			➔			24.3421-9980.5 240476	ATE - Halter
2.5 T	154	07/01→08/07	←	04/04→ 07/07; Felgenreöße [Zoll]: 17; 		24.3571-9863.5 240691	ATE - Halter
			←	04/04→ 07/07; Felgenreöße [Zoll]: 17; 		24.3571-9864.5 240692	ATE - Halter
			←	04/04→ 07/07; nicht für Felgenreöße [Zoll]: 17; 		24.3601-9829.5 240507	ATE - Halter
			←	04/04→ 07/07; nicht für Felgenreöße [Zoll]: 17; 		24.3601-9830.5 240508	ATE - Halter
			➔	04/04→ 07/07; 		24.3421-9979.5 240475	ATE - Halter
			➔	04/04→ 07/07; 		24.3421-9980.5 240476	ATE - Halter
2.5 T AWD	154	07/02→08/07	←	01/03→ 07/07; Felgenreöße [Zoll]: 17; 		24.3571-9863.5 240691	ATE - Halter
			←	01/03→ 07/07; Felgenreöße [Zoll]: 17; 		24.3571-9864.5 240692	ATE - Halter
			←	01/03→ 07/07; nicht für Felgenreöße [Zoll]: 17; 		24.3601-9829.5 240507	ATE - Halter
			←	09/02→ 12/02; nicht für Felgenreöße [Zoll]: 17; 		24.3601-9829.5 240507	ATE - Halter
			←	09/02→ 12/02; nicht für Felgenreöße [Zoll]: 17; 		24.3601-9830.5 240508	ATE - Halter
			←	01/03→ 07/07; nicht für Felgenreöße [Zoll]: 17; 		24.3601-9830.5 240508	ATE - Halter
			➔	09/02→ 07/07; 		24.3421-9979.5 240475	ATE - Halter
			➔	09/02→ 07/07; 		24.3421-9980.5 240476	ATE - Halter
2.5 TDI	103	11/99→08/07	←	01/03→ 07/07; Felgenreöße [Zoll]: 17; 		24.3571-9863.5 240691	ATE - Halter
			←	01/03→ 07/07; Felgenreöße [Zoll]: 17; 		24.3571-9864.5 240692	ATE - Halter
			←	03/00→ 12/02; nicht für Felgenreöße [Zoll]: 17; 		24.3601-9829.5 240507	ATE - Halter
			←	01/03→ 07/07; nicht für Felgenreöße [Zoll]: 17; 		24.3601-9829.5 240507	ATE - Halter
			←	01/03→ 07/07; nicht für Felgenreöße [Zoll]: 17; 		24.3601-9830.5 240508	ATE - Halter
			←	03/00→ 12/02; nicht für Felgenreöße [Zoll]: 17; 		24.3601-9830.5 240508	ATE - Halter
			➔	01/03→ 07/07; 		24.3421-9979.5 240475	ATE - Halter
→							

	kw			 	! #		
VOLVO - V70 II (285) 11/99→12/08							
 Bremssattel							
2.5 TDI	103	11/99→08/07	➡	01/03→ 07/07; ☐		24.3421-9980.5 240476	ATE - Halter
Feder, Bremssattel							
2.0 T	132	11/99→08/07		07/01→ 07/07	2	11.8116-0236.1 390507	ATE
2.3	195	10/00→09/04			2	11.8116-0236.1 390507	ATE
2.4 CDI	90	07/05→12/08					
2.4 T AWD	147	09/01→08/02					
2.5 AWD	155	09/02→12/04					
2.3 T5	184	11/99→12/04		03/00→	2	11.8116-0236.1 390507	ATE
2.4 T	147	11/99→08/03					
2.4	103 - 125	03/00→08/07		→ 07/07	2	11.8116-0236.1 390507	ATE
2.4 Bifuel	103	09/01→08/07					
2.4 T5	191	04/04→08/07					
2.4 D	93	04/05→12/08		05/05→ 07/07	2	11.8116-0236.1 390507	ATE
2.4 D	96	07/01→08/07		12/01→ 07/07	2	11.8116-0236.1 390507	ATE
2.4 D5	120	01/01→12/08		08/01→ 07/07	2	11.8116-0236.1 390507	ATE
2.4 D5	136	04/05→12/08		12/05→ 07/07	2	11.8116-0236.1 390507	ATE
2.4 D5 AWD	136	05/05→08/07					
2.4 D5 AWD	120	07/02→08/07		03/03→ 07/07	2	11.8116-0236.1 390507	ATE
2.5 T	154	07/01→08/07		04/04→ 07/07	2	11.8116-0236.1 390507	ATE
2.5 T AWD	154	07/02→08/07		09/02→ 07/07	2	11.8116-0236.1 390507	ATE
2.5 TDI	103	11/99→08/07		01/03→ 07/07	2	11.8116-0236.1 390507	ATE
Führungshülzensatz, Bremssattel							
2.0 T	132	11/99→08/07	⬅	01/03→ 07/07		11.0101-5407.2 260011	ATE
			⬅	07/01→ 12/02		11.0101-5407.2 260011	ATE
			➡	07/01→ 07/07		11.0101-5407.2 260011	ATE
2.3 2.5 AWD	195 155	10/00→09/04 09/02→12/04	⬅	→ 12/02		11.0101-5407.2 260011	ATE
			⬅	01/03→		11.0101-5407.2 260011	ATE
			➡			11.0101-5407.2 260011	ATE
2.3 T5 2.4 T	184 147	11/99→12/04 11/99→08/03	⬅	03/00→ 12/02		11.0101-5407.2 260011	ATE
			⬅	01/03→		11.0101-5407.2 260011	ATE
			➡	03/00→		11.0101-5407.2 260011	ATE
2.4 2.4 Bifuel	103 - 125 103	03/00→08/07 09/01→08/07	⬅	01/03→ 07/07		11.0101-5407.2 260011	ATE
			⬅	→ 12/02		11.0101-5407.2 260011	ATE
			➡	→ 07/07		11.0101-5407.2 260011	ATE
2.4 CDI 2.4 T AWD	90 147	07/05→12/08 09/01→08/02	⬅			11.0101-5407.2 260011	ATE
			➡			11.0101-5407.2 260011	ATE
2.4 D	93	04/05→12/08	⬅	05/05→ 07/07		11.0101-5407.2 260011	ATE
			➡	05/05→ 07/07		11.0101-5407.2 260011	ATE
2.4 D	96	07/01→08/07	⬅	01/03→ 07/07		11.0101-5407.2 260011	ATE
			⬅	12/01→ 12/02		11.0101-5407.2 260011	ATE
			➡	12/01→ 07/07		11.0101-5407.2 260011	ATE
2.4 D5	120	01/01→12/08	⬅	01/03→ 07/07		11.0101-5407.2 260011	ATE
			⬅	08/01→ 12/02		11.0101-5407.2 260011	ATE
			➡	08/01→ 07/07		11.0101-5407.2 260011	ATE
2.4 D5 2.4 D5 AWD	136 136	04/05→12/08 05/05→08/07	⬅	12/05→ 07/07		11.0101-5407.2 260011	ATE
			➡	12/05→ 07/07		11.0101-5407.2 260011	ATE
2.4 D5 AWD	120	07/02→08/07	⬅	03/03→ 07/07		11.0101-5407.2 260011	ATE
			➡	03/03→ 07/07		11.0101-5407.2 260011	ATE
2.4 T5	191	04/04→08/07	⬅	→ 07/07		11.0101-5407.2 260011	ATE
			➡	→ 07/07		11.0101-5407.2 260011	ATE
2.5 T	154	07/01→08/07	⬅	04/04→ 07/07		11.0101-5407.2 260011	ATE
			➡	04/04→ 07/07		11.0101-5407.2 260011	ATE
2.5 T AWD	154	07/02→08/07	⬅	01/03→ 07/07		11.0101-5407.2 260011	ATE
			⬅	09/02→ 12/02		11.0101-5407.2 260011	ATE
			➡	09/02→ 07/07		11.0101-5407.2 260011	ATE
2.5 TDI ➔	103	11/99→08/07	⬅	03/00→ 12/02		11.0101-5407.2 260011	ATE

























	kw					! #		
VOLVO - V70 II (285) 11/99→12/08								
Führungshülzensatz, Bremsattel								
2.5 TDI	103	11/99→08/07	←	01/03→ 07/07		11.0101-5407.2	260011	ATE
			→	01/03→ 07/07		11.0101-5407.2	260011	ATE
Führungsbolzen, Bremsattel								
2.0 T	132	11/99→08/07		07/01→ 07/07	2	11.8171-0008.1	990049	ATE
				01/03→ 07/07	2	11.8171-0008.1	990049	ATE
				07/01→ 12/02	2	11.8171-0008.1	990049	ATE
				01/03→ 07/07		11.8171-0067.1	250153	ATE
2.3 2.5 AWD	195 155	10/00→09/04 09/02→12/04		01/03→	2	11.8171-0008.1	990049	ATE
				→ 12/02	2	11.8171-0008.1	990049	ATE
				01/03→		11.8171-0067.1	250153	ATE
2.3 T5 2.4 T	184 147	11/99→12/04 11/99→08/03		01/03→	2	11.8171-0008.1	990049	ATE
				03/00→ 12/02	2	11.8171-0008.1	990049	ATE
				03/00→	2	11.8171-0008.1	990049	ATE
				01/03→		11.8171-0067.1	250153	ATE
2.4 2.4 Bifuel	103 - 125 103	03/00→08/07 09/01→08/07		→ 12/02	2	11.8171-0008.1	990049	ATE
				01/03→ 07/07	2	11.8171-0008.1	990049	ATE
				→ 07/07	2	11.8171-0008.1	990049	ATE
				01/03→ 07/07		11.8171-0067.1	250153	ATE
2.4 CDI	90	07/05→12/08			2	11.8171-0008.1	990049	ATE
						11.8171-0067.1	250153	ATE
2.4 D	93	04/05→12/08		05/05→ 07/07	2	11.8171-0008.1	990049	ATE
				05/05→ 07/07		11.8171-0067.1	250153	ATE
2.4 D	96	07/01→08/07		12/01→ 12/02	2	11.8171-0008.1	990049	ATE
				01/03→ 07/07	2	11.8171-0008.1	990049	ATE
				12/01→ 07/07	2	11.8171-0008.1	990049	ATE
				01/03→ 07/07		11.8171-0067.1	250153	ATE
2.4 D5	120	01/01→12/08		08/01→ 07/07	2	11.8171-0008.1	990049	ATE
				01/03→ 07/07	2	11.8171-0008.1	990049	ATE
				08/01→ 12/02	2	11.8171-0008.1	990049	ATE
				01/03→ 07/07		11.8171-0067.1	250153	ATE
2.4 D5 2.4 D5 AWD	136 136	04/05→12/08 05/05→08/07		12/05→ 07/07	2	11.8171-0008.1	990049	ATE
				12/05→ 07/07		11.8171-0067.1	250153	ATE
2.4 D5 AWD	120	07/02→08/07		03/03→ 07/07	2	11.8171-0008.1	990049	ATE
				03/03→ 07/07		11.8171-0067.1	250153	ATE
2.4 T5	191	04/04→08/07		→ 07/07	2	11.8171-0008.1	990049	ATE
				→ 07/07		11.8171-0067.1	250153	ATE
2.4 T AWD	147	09/01→08/02			2	11.8171-0008.1	990049	ATE
2.5 T	154	07/01→08/07		04/04→ 07/07	2	11.8171-0008.1	990049	ATE
				04/04→ 07/07		11.8171-0067.1	250153	ATE
2.5 T AWD	154	07/02→08/07		09/02→ 07/07	2	11.8171-0008.1	990049	ATE
				01/03→ 07/07	2	11.8171-0008.1	990049	ATE
				09/02→ 12/02	2	11.8171-0008.1	990049	ATE
				01/03→ 07/07		11.8171-0067.1	250153	ATE
2.5 TDI	103	11/99→08/07		01/03→ 07/07	2	11.8171-0008.1	990049	ATE
				03/00→ 12/02	2	11.8171-0008.1	990049	ATE
				01/03→ 07/07		11.8171-0067.1	250153	ATE
Bremsschlauch								
2.0 T	132	11/99→08/07	←	07/01→ 07/07; nicht für Felgenreöße [Zoll]: 17	2	83.6113-0321.3	330621	L= 320
			←	07/01→ 07/07; Felgenreöße [Zoll]: 17	2	83.6124-0304.3	330983	L= 300
			→	07/01→ 07/07	2	83.7724-0268.3	331076	L= 265
2.3 2.4 CDI 2.4 T AWD 2.5 AWD	195 90 147 155	10/00→09/04 07/05→12/08 09/01→08/02 09/02→12/04	←	nicht für Felgenreöße [Zoll]: 17	2	83.6113-0321.3	330621	L= 320
			←	Felgenreöße [Zoll]: 17	2	83.6124-0304.3	330983	L= 300
			→		2	83.7724-0268.3	331076	L= 265
2.3 T5 2.4 T	184 147	11/99→12/04 11/99→08/03	←	03/00→; nicht für Felgenreöße [Zoll]: 17	2	83.6113-0321.3	330621	L= 320
			←	03/00→; Felgenreöße [Zoll]: 17	2	83.6124-0304.3	330983	L= 300
			→	03/00→	2	83.7724-0268.3	331076	L= 265
→								







	kw			 	! #		
VOLVO - V70 II (285) 11/99→12/08							
Bremsschlauch							
2.4	103 - 125	03/00→08/07	←	→ 07/07; nicht für Felgengröße [Zoll]: 17	2	83.6113-0321.3 330621	L= 320
2.4 Bifuel	103	09/01→08/07	←	→ 07/07; Felgengröße [Zoll]: 17	2	83.6124-0304.3 330983	L= 300
2.4 T5	191	04/04→08/07	→	→ 07/07	2	83.7724-0268.3 331076	L= 265
2.4 D	93	04/05→12/08	←	05/05→ 07/07; nicht für Felgengröße [Zoll]: 17	2	83.6113-0321.3 330621	L= 320
			←	05/05→ 07/07; Felgengröße [Zoll]: 17	2	83.6124-0304.3 330983	L= 300
			→	05/05→ 07/07	2	83.7724-0268.3 331076	L= 265
2.4 D	96	07/01→08/07	←	12/01→ 07/07; nicht für Felgengröße [Zoll]: 17	2	83.6113-0321.3 330621	L= 320
			←	12/01→ 07/07; Felgengröße [Zoll]: 17	2	83.6124-0304.3 330983	L= 300
			→	12/01→ 07/07	2	83.7724-0268.3 331076	L= 265
2.4 D5	120	01/01→12/08	←	08/01→ 07/07; nicht für Felgengröße [Zoll]: 17	2	83.6113-0321.3 330621	L= 320
			←	08/01→ 07/07; Felgengröße [Zoll]: 17	2	83.6124-0304.3 330983	L= 300
			→	08/01→ 07/07	2	83.7724-0268.3 331076	L= 265
2.4 D5	136	04/05→12/08	←	12/05→ 07/07; nicht für Felgengröße [Zoll]: 17	2	83.6113-0321.3 330621	L= 320
2.4 D5 AWD	136	05/05→08/07	←	12/05→ 07/07; Felgengröße [Zoll]: 17	2	83.6124-0304.3 330983	L= 300
			→	12/05→ 07/07	2	83.7724-0268.3 331076	L= 265
2.4 D5 AWD	120	07/02→08/07	←	03/03→ 07/07; nicht für Felgengröße [Zoll]: 17	2	83.6113-0321.3 330621	L= 320
			←	03/03→ 07/07; Felgengröße [Zoll]: 17	2	83.6124-0304.3 330983	L= 300
			→	03/03→ 07/07	2	83.7724-0268.3 331076	L= 265
2.5 T	154	07/01→08/07	←	04/04→ 07/07; nicht für Felgengröße [Zoll]: 17	2	83.6113-0321.3 330621	L= 320
			←	04/04→ 07/07; Felgengröße [Zoll]: 17	2	83.6124-0304.3 330983	L= 300
			→	04/04→ 07/07	2	83.7724-0268.3 331076	L= 265
2.5 T AWD	154	07/02→08/07	←	09/02→ 07/07; nicht für Felgengröße [Zoll]: 17	2	83.6113-0321.3 330621	L= 320
			←	09/02→ 07/07; Felgengröße [Zoll]: 17	2	83.6124-0304.3 330983	L= 300
			→	09/02→ 07/07	2	83.7724-0268.3 331076	L= 265
2.5 TDI	103	11/99→08/07	←	03/00→ 07/07; nicht für Felgengröße [Zoll]: 17	2	83.6113-0321.3 330621	L= 320
			←	03/00→ 07/07; Felgengröße [Zoll]: 17	2	83.6124-0304.3 330983	L= 300
			→	03/00→ 07/07	2	83.7724-0268.3 331076	L= 265
VOLVO - V70 III (135) 04/07→04/16							
Bremssattel							
1.6 D	80	07/09→12/11	←	01/10→; für Bremsscheibendurchmesser [mm]: 300; 		24.3601-9711.5 241048	ATE - Halter
2.0 T	149	09/09→12/11	←	01/10→; für Bremsscheibendurchmesser [mm]: 300; 		24.3601-9712.5 241049	ATE - Halter
			←	01/10→; für Bremsscheibendurchmesser [mm]: 336; 		24.3606-9945.5 240966	ATE - Halter
			←	01/10→; für Bremsscheibendurchmesser [mm]: 336; 		24.3606-9946.5 240967	ATE - Halter
			←	01/10→; für Bremsscheibendurchmesser [mm]: 316; 		24.3606-9949.5 241123	ATE - Halter
			←	01/10→; für Bremsscheibendurchmesser [mm]: 316; 		24.3606-9950.5 241124	ATE - Halter
			→	01/10→; 		24.6238-1703.5 241215	TRW - Halter + eFSB
			→	01/10→; 		24.6238-1704.5 241216	TRW - Halter + eFSB
			→	01/10→; V; 		24.6241-1703.5 240992	TRW + EMot / - Halter + FSB
			→	01/10→; V; 		24.6241-1704.5 240993	TRW + EMot / - Halter + FSB
1.6 DRiVe / D2	84	04/11→12/15	←	für Bremsscheibendurchmesser [mm]: 300; 		24.3601-9711.5 241048	ATE - Halter
2.0	107	10/07→12/11					
2.0 BiFuel	157	03/13→12/15	←	für Bremsscheibendurchmesser [mm]: 300; 		24.3601-9712.5 241049	ATE - Halter
2.0 D	100	10/07→12/15					
2.0 FlexiFuel	107	01/08→12/11					
→							







	kw			 	! #			
VOLVO - V70 III (135) 04/07→04/16								
 Bremssattel								
2.5 T 2.5 T FlexiFuel 3.2 3.2 AWD D5 AWD T5 T6 AWD	147	08/07→12/09	←	für Bremsscheibendurchmesser [mm]: 336; 		24.3606-9945.5	240966	ATE - Halter
	147	05/08→12/09						
	175 - 179	08/07→12/14	←	für Bremsscheibendurchmesser [mm]: 336; 		24.3606-9946.5	240967	ATE - Halter
	179	04/10→12/15						
	179	04/10→12/15	←	für Bremsscheibendurchmesser [mm]: 316; 		24.3606-9949.5	241123	ATE - Halter
	151	12/09→12/11						
	177	01/10→12/14						
	210	08/07→12/10	←	für Bremsscheibendurchmesser [mm]: 316; 		24.3606-9950.5	241124	ATE - Halter
				→ 		24.6238-1703.5	241215	TRW - Halter + eFSB
				→ 		24.6238-1704.5	241216	TRW - Halter + eFSB
			→ V; 		24.6241-1703.5	240992	TRW + EMot / - Halter + FSB	
			→ V; 		24.6241-1704.5	240993	TRW + EMot / - Halter + FSB	
1.6 T4F 3.0 T6 AWD D3 D3 / D4 D4 AWD D5 D5 AWD T4 T6 AWD	132	01/11→12/15	←	für Bremsscheibendurchmesser [mm]: 300; 		24.3601-9711.5	241048	ATE - Halter
	242	11/13→04/16						
	100	10/07→12/15	←	für Bremsscheibendurchmesser [mm]: 300; 		24.3601-9712.5	241049	ATE - Halter
	120	03/10→12/15						
	120	10/07→12/15	←	für Bremsscheibendurchmesser [mm]: 336; 		24.3606-9945.5	240966	ATE - Halter
	158 - 169	03/11→04/16						
	169	03/11→04/16	←	für Bremsscheibendurchmesser [mm]: 336; 		24.3606-9946.5	240967	ATE - Halter
	132	10/10→12/15						
	224	01/10→12/15	←	für Bremsscheibendurchmesser [mm]: 316; 		24.3606-9949.5	241123	ATE - Halter
				← für Bremsscheibendurchmesser [mm]: 316; 		24.3606-9950.5	241124	ATE - Halter
			→ 213000; 		24.6238-1703.5	241215	TRW - Halter + eFSB	
			→ 213000; 		24.6238-1704.5	241216	TRW - Halter + eFSB	
			→ V; 		24.6241-1703.5	240992	TRW + EMot / - Halter + FSB	
			→ V; 		24.6241-1704.5	240993	TRW + EMot / - Halter + FSB	
2.0 GDI	157	04/12→12/15	←	03/13→; für Bremsscheibendurchmesser [mm]: 300; 		24.3601-9711.5	241048	ATE - Halter
			←	03/13→; für Bremsscheibendurchmesser [mm]: 300; 		24.3601-9712.5	241049	ATE - Halter
			←	03/13→; für Bremsscheibendurchmesser [mm]: 336; 		24.3606-9945.5	240966	ATE - Halter
			←	03/13→; für Bremsscheibendurchmesser [mm]: 336; 		24.3606-9946.5	240967	ATE - Halter
			←	03/13→; für Bremsscheibendurchmesser [mm]: 316; 		24.3606-9949.5	241123	ATE - Halter
			←	03/13→; für Bremsscheibendurchmesser [mm]: 316; 		24.3606-9950.5	241124	ATE - Halter
			→	03/13→; 		24.6238-1703.5	241215	TRW - Halter + eFSB
			→	03/13→; 		24.6238-1704.5	241216	TRW - Halter + eFSB
			→	03/13→; V; 		24.6241-1703.5	240992	TRW + EMot / - Halter + FSB
			→	03/13→; V; 		24.6241-1704.5	240993	TRW + EMot / - Halter + FSB
2.4 D 3.2 AWD D5	120	04/07→12/10	←	08/07→; für Bremsscheibendurchmesser [mm]: 300; 		24.3601-9711.5	241048	ATE - Halter
	175	04/07→12/10						
	136	04/07→12/09	←	08/07→; für Bremsscheibendurchmesser [mm]: 300; 		24.3601-9712.5	241049	ATE - Halter
			←	08/07→; für Bremsscheibendurchmesser [mm]: 336; 		24.3606-9945.5	240966	ATE - Halter
			←	08/07→; für Bremsscheibendurchmesser [mm]: 336; 		24.3606-9946.5	240967	ATE - Halter
			←	08/07→; für Bremsscheibendurchmesser [mm]: 316; 		24.3606-9949.5	241123	ATE - Halter
			←	08/07→; für Bremsscheibendurchmesser [mm]: 316; 		24.3606-9950.5	241124	ATE - Halter
		→	08/07→; 		24.6238-1703.5	241215	TRW - Halter + eFSB	
→								







	kw			 	! #			
VOLVO - V70 III (135) 04/07→04/16								
 Bremssattel								
2.4 D 3.2 AWD D5	120	04/07→12/10	➔	08/07→; 		24.6238-1704.5	241216	TRW - Halter + eFSB
	175	04/07→12/10	➔	08/07→; V; 		24.6241-1703.5	240992	TRW + EMot / - Halter + FSB
	136	04/07→12/09	➔	08/07→; V; 		24.6241-1704.5	240993	TRW + EMot / - Halter + FSB
2.4 D 2.5 T 2.5 T FlexiFuel	129	04/09→12/10	➔	10/09→; 		24.3601-9711.5	241048	ATE - Halter
	170	04/09→12/12	➔	für Bremsscheibendurchmesser [mm]: 300; 				
	170	04/09→12/11	➔	10/09→; 		24.3601-9712.5	241049	ATE - Halter
				für Bremsscheibendurchmesser [mm]: 300; 				
				10/09→; 		24.3606-9945.5	240966	ATE - Halter
				für Bremsscheibendurchmesser [mm]: 336; 				
				10/09→; 		24.3606-9946.5	240967	ATE - Halter
				für Bremsscheibendurchmesser [mm]: 336; 				
				10/09→; 		24.3606-9949.5	241123	ATE - Halter
				für Bremsscheibendurchmesser [mm]: 316; 				
D2 D3 D4 D4 AWD T4 T5	88	03/15→04/16	➔	für Bremsscheibendurchmesser [mm]: 300; 		24.3601-9711.5	241048	ATE - Halter
	110	03/15→04/16	➔	für Bremsscheibendurchmesser [mm]: 300; 		24.3601-9712.5	241049	ATE - Halter
	133	10/13→04/16	➔	für Bremsscheibendurchmesser [mm]: 300; 		24.3606-9945.5	240966	ATE - Halter
	133	10/13→04/16	➔	für Bremsscheibendurchmesser [mm]: 336; 		24.3606-9946.5	240967	ATE - Halter
	140	03/15→04/16	➔	für Bremsscheibendurchmesser [mm]: 316; 		24.3606-9949.5	241123	ATE - Halter
	180	10/13→04/16	➔	für Bremsscheibendurchmesser [mm]: 316; 		24.3606-9950.5	241124	ATE - Halter
				10/09→; 		24.6238-1703.5	241215	TRW - Halter + eFSB
D5			➔	10/09→; 		24.6238-1704.5	241216	TRW - Halter + eFSB
			➔	10/09→; V; 		24.6241-1703.5	240992	TRW + EMot / - Halter + FSB
			➔	10/09→; V; 		24.6241-1704.5	240993	TRW + EMot / - Halter + FSB
			➔	12/09→; 		24.3601-9711.5	241048	ATE - Halter
			➔	für Bremsscheibendurchmesser [mm]: 300; 		24.3601-9712.5	241049	ATE - Halter
			➔	12/09→; 		24.3606-9945.5	240966	ATE - Halter
			➔	für Bremsscheibendurchmesser [mm]: 336; 		24.3606-9946.5	240967	ATE - Halter
			➔	12/09→; 		24.3606-9949.5	241123	ATE - Halter
			➔	für Bremsscheibendurchmesser [mm]: 316; 		24.3606-9950.5	241124	ATE - Halter
			➔	12/09→; 		24.6238-1703.5	241215	TRW - Halter + eFSB
D5 AWD	136	04/07→12/09	➔	12/09→; 		24.6238-1704.5	241216	TRW - Halter + eFSB
			➔	12/09→; V; 		24.6241-1703.5	240992	TRW + EMot / - Halter + FSB
			➔	12/09→; V; 		24.6241-1704.5	240993	TRW + EMot / - Halter + FSB
			➔	10/07→; 		24.3601-9711.5	241048	ATE - Halter
			➔	für Bremsscheibendurchmesser [mm]: 300; 		24.3601-9712.5	241049	ATE - Halter
			➔	10/07→; 				
			➔	für Bremsscheibendurchmesser [mm]: 300; 				

















	kw			 	! #		
VOLVO - V70 III (135) 04/07→04/16							
Bremssattel							
D5 AWD	136	04/07→12/09	←	10/07→; für Bremsscheibendurchmesser [mm]: 336; 	24.3606-9945.5	240966	ATE - Halter
			←	10/07→; für Bremsscheibendurchmesser [mm]: 336; 	24.3606-9946.5	240967	ATE - Halter
			←	10/07→; für Bremsscheibendurchmesser [mm]: 316; 	24.3606-9949.5	241123	ATE - Halter
			←	10/07→; für Bremsscheibendurchmesser [mm]: 316; 	24.3606-9950.5	241124	ATE - Halter
			→	10/07→; 	24.6238-1703.5	241215	TRW - Halter + eFSB
			→	10/07→; 	24.6238-1704.5	241216	TRW - Halter + eFSB
			→	10/07→; V; 	24.6241-1703.5	240992	TRW + EMot / - Halter + FSB
			→	10/07→; V; 	24.6241-1704.5	240993	TRW + EMot / - Halter + FSB
D5 AWD	158	04/11→12/15	←	06/11→; für Bremsscheibendurchmesser [mm]: 300; 	24.3601-9711.5	241048	ATE - Halter
			←	06/11→; für Bremsscheibendurchmesser [mm]: 300; 	24.3601-9712.5	241049	ATE - Halter
			←	06/11→; für Bremsscheibendurchmesser [mm]: 336; 	24.3606-9945.5	240966	ATE - Halter
			←	06/11→; für Bremsscheibendurchmesser [mm]: 336; 	24.3606-9946.5	240967	ATE - Halter
			←	06/11→; für Bremsscheibendurchmesser [mm]: 316; 	24.3606-9949.5	241123	ATE - Halter
			←	06/11→; für Bremsscheibendurchmesser [mm]: 316; 	24.3606-9950.5	241124	ATE - Halter
			→	06/11→; → 213000; 	24.6238-1703.5	241215	TRW - Halter + eFSB
			→	06/11→; → 213000; 	24.6238-1704.5	241216	TRW - Halter + eFSB
			→	06/11→; V; 	24.6241-1703.5	240992	TRW + EMot / - Halter + FSB
			→	06/11→; V; 	24.6241-1704.5	240993	TRW + EMot / - Halter + FSB
Halter, Bremssattel							
1.6 D	80	07/09→12/11	←	01/10→; für Bremsscheibendurchmesser [mm]: 300	11.0230-0934.1	260128	ATE
2.0 T	149	09/09→12/11	←	01/10→; für Bremsscheibendurchmesser [mm]: 300	11.0230-0934.1	260128	ATE
1.6 DRIVe / D2	84	04/11→12/15	←	für Bremsscheibendurchmesser [mm]: 300	11.0230-0934.1	260128	ATE
1.6 T4F	132	01/11→12/15	←	für Bremsscheibendurchmesser [mm]: 300	11.0230-0934.1	260128	ATE
2.0	107	10/07→12/11	←	für Bremsscheibendurchmesser [mm]: 300	11.0230-0934.1	260128	ATE
2.0 BiFuel	157	03/13→12/15	←	für Bremsscheibendurchmesser [mm]: 300	11.0230-0934.1	260128	ATE
2.0 D	100	10/07→12/15	←	für Bremsscheibendurchmesser [mm]: 300	11.0230-0934.1	260128	ATE
2.0 FlexiFuel	107	01/08→12/11	←	für Bremsscheibendurchmesser [mm]: 300	11.0230-0934.1	260128	ATE
2.5 T	147	08/07→12/09	←	für Bremsscheibendurchmesser [mm]: 300	11.0230-0934.1	260128	ATE
2.5 T FlexiFuel	147	05/08→12/09	←	für Bremsscheibendurchmesser [mm]: 300	11.0230-0934.1	260128	ATE
3.0 T6 AWD	242	11/13→04/16	←	für Bremsscheibendurchmesser [mm]: 300	11.0230-0934.1	260128	ATE
3.2	175	08/07→12/14	←	für Bremsscheibendurchmesser [mm]: 300	11.0230-0934.1	260128	ATE
	179		←	für Bremsscheibendurchmesser [mm]: 300	11.0230-0934.1	260128	ATE
3.2 AWD	179	04/10→12/15	←	für Bremsscheibendurchmesser [mm]: 300	11.0230-0934.1	260128	ATE
D2	88	03/15→04/16	←	für Bremsscheibendurchmesser [mm]: 300	11.0230-0934.1	260128	ATE
D3	100	10/07→04/16	←	für Bremsscheibendurchmesser [mm]: 300	11.0230-0934.1	260128	ATE
	110		←	für Bremsscheibendurchmesser [mm]: 300	11.0230-0934.1	260128	ATE
D3 / D4	120	03/10→12/15	←	für Bremsscheibendurchmesser [mm]: 300	11.0230-0934.1	260128	ATE
D4	133	10/13→04/16	←	für Bremsscheibendurchmesser [mm]: 300	11.0230-0934.1	260128	ATE
D4 AWD	120	10/07→04/16	←	für Bremsscheibendurchmesser [mm]: 300	11.0230-0934.1	260128	ATE
	133		←	für Bremsscheibendurchmesser [mm]: 300	11.0230-0934.1	260128	ATE
D5	158	03/11→04/16	←	für Bremsscheibendurchmesser [mm]: 300	11.0230-0934.1	260128	ATE
	169		←	für Bremsscheibendurchmesser [mm]: 300	11.0230-0934.1	260128	ATE
D5 AWD	151	12/09→04/16	←	für Bremsscheibendurchmesser [mm]: 300	11.0230-0934.1	260128	ATE
	169		←	für Bremsscheibendurchmesser [mm]: 300	11.0230-0934.1	260128	ATE
T4	132	10/10→04/16	←	für Bremsscheibendurchmesser [mm]: 300	11.0230-0934.1	260128	ATE
	140		←	für Bremsscheibendurchmesser [mm]: 300	11.0230-0934.1	260128	ATE
T5	177	01/10→04/16	←	für Bremsscheibendurchmesser [mm]: 300	11.0230-0934.1	260128	ATE
	180		←	für Bremsscheibendurchmesser [mm]: 300	11.0230-0934.1	260128	ATE
T6 AWD	210	08/07→12/15	←	für Bremsscheibendurchmesser [mm]: 300	11.0230-0934.1	260128	ATE
	224		←	für Bremsscheibendurchmesser [mm]: 300	11.0230-0934.1	260128	ATE
2.0 GDI	157	04/12→12/15	←	03/13→; für Bremsscheibendurchmesser [mm]: 300	11.0230-0934.1	260128	ATE
→							







	kw			 	! #		
VOLVO - V70 III (135) 04/07→04/16							
Halter, Bremssattel							
2.4 D 3.2 AWD D5	120 175 136	04/07→12/10 04/07→12/10 04/07→12/09	←	08/07→; für Bremsscheibendurchmesser [mm]: 300		11.0230-0934.1 260128	ATE
2.4 D 2.5 T 2.5 T FlexiFuel	129 170 170	04/09→12/10 04/09→12/12 04/09→12/11	←	10/09→; für Bremsscheibendurchmesser [mm]: 300		11.0230-0934.1 260128	ATE
D5	151	10/08→12/11	←	12/09→; für Bremsscheibendurchmesser [mm]: 300		11.0230-0934.1 260128	ATE
D5 AWD	136	04/07→12/09	←	10/07→; für Bremsscheibendurchmesser [mm]: 300		11.0230-0934.1 260128	ATE
D5 AWD	158	04/11→12/15	←	06/11→; für Bremsscheibendurchmesser [mm]: 300		11.0230-0934.1 260128	ATE
Feder, Bremssattel							
1.6 D 2.0 T	80 149	07/09→12/11 09/09→12/11	←	01/10→; für Bremsscheibendurchmesser [mm]: 300	2	11.8116-0206.1 390593	ATE
			←	01/10→; für Bremsscheibendurchmesser [mm]: 336	2	11.8116-0388.2 390588	ATE
			←	01/10→; für Bremsscheibendurchmesser [mm]: 316	2	11.8116-0388.2 390588	ATE
1.6 DRIVe / D2 1.6 T4F 2.0 2.0 BiFuel 2.0 D 2.0 FlexiFuel 2.5 T 2.5 T FlexiFuel 3.0 T6 AWD 3.2 3.2 AWD D2 D3 D3 / D4 D4 D4 AWD D5 D5 AWD T4 T5 T6 AWD	84 132 107 157 100 107 147 147 242 175 - 179 179 88 100 - 110 120 133 120 - 133 158 - 169 151 - 169 132 - 140 177 - 180 210 - 224	04/11→12/15 01/11→12/15 10/07→12/11 03/13→12/15 10/07→12/15 01/08→12/11 08/07→12/09 05/08→12/09 11/13→04/16 08/07→12/14 04/10→12/15 03/15→04/16 10/07→04/16 03/10→12/15 10/13→04/16 10/07→04/16 03/11→04/16 12/09→04/16 10/10→04/16 01/10→04/16 08/07→12/15	←	für Bremsscheibendurchmesser [mm]: 300	2	11.8116-0206.1 390593	ATE
			←	für Bremsscheibendurchmesser [mm]: 316	2	11.8116-0388.2 390588	ATE
			←	für Bremsscheibendurchmesser [mm]: 336	2	11.8116-0388.2 390588	ATE
2.0 GDI	157	04/12→12/15	←	03/13→; für Bremsscheibendurchmesser [mm]: 300	2	11.8116-0206.1 390593	ATE
			←	03/13→; für Bremsscheibendurchmesser [mm]: 316	2	11.8116-0388.2 390588	ATE
			←	03/13→; für Bremsscheibendurchmesser [mm]: 336	2	11.8116-0388.2 390588	ATE
2.4 D 3.2 AWD D5	120 175 136	04/07→12/10 04/07→12/10 04/07→12/09	←	08/07→; für Bremsscheibendurchmesser [mm]: 300	2	11.8116-0206.1 390593	ATE
			←	08/07→; für Bremsscheibendurchmesser [mm]: 316	2	11.8116-0388.2 390588	ATE
			←	08/07→; für Bremsscheibendurchmesser [mm]: 336	2	11.8116-0388.2 390588	ATE
2.4 D 2.5 T 2.5 T FlexiFuel	129 170 170	04/09→12/10 04/09→12/12 04/09→12/11	←	10/09→; für Bremsscheibendurchmesser [mm]: 300	2	11.8116-0206.1 390593	ATE
			←	10/09→; für Bremsscheibendurchmesser [mm]: 336	2	11.8116-0388.2 390588	ATE
→							































	kw			 	! #		
VOLVO - V70 III (135) 04/07→04/16							
Feder, Bremssattel							
2.4 D 2.5 T 2.5 T FlexiFuel	129 170 170	04/09→12/10 04/09→12/12 04/09→12/11	←	10/09→; für Bremsscheibendurchmesser [mm]: 316	2	11.8116-0388.2 390588	ATE
D5	151	10/08→12/11	←	12/09→; für Bremsscheibendurchmesser [mm]: 300	2	11.8116-0206.1 390593	ATE
			←	12/09→; für Bremsscheibendurchmesser [mm]: 316	2	11.8116-0388.2 390588	ATE
			←	12/09→; für Bremsscheibendurchmesser [mm]: 336	2	11.8116-0388.2 390588	ATE
D5 AWD	136	04/07→12/09	←	10/07→; für Bremsscheibendurchmesser [mm]: 300	2	11.8116-0206.1 390593	ATE
			←	10/07→; für Bremsscheibendurchmesser [mm]: 316	2	11.8116-0388.2 390588	ATE
			←	10/07→; für Bremsscheibendurchmesser [mm]: 336	2	11.8116-0388.2 390588	ATE
D5 AWD	158	04/11→12/15	←	06/11→; für Bremsscheibendurchmesser [mm]: 300	2	11.8116-0206.1 390593	ATE
			←	06/11→; für Bremsscheibendurchmesser [mm]: 336	2	11.8116-0388.2 390588	ATE
			←	06/11→; für Bremsscheibendurchmesser [mm]: 316	2	11.8116-0388.2 390588	ATE
Führungshülzensatz, Bremssattel							
1.6 D 2.0 T	80 149	07/09→12/11 09/09→12/11	←	01/10→; für Bremsscheibendurchmesser [mm]: 300		11.0101-5407.2 260011	ATE
			←	01/10→; für Bremsscheibendurchmesser [mm]: 336		11.0101-5704.2 260095	ATE
			←	01/10→; für Bremsscheibendurchmesser [mm]: 316		11.0101-5704.2 260095	ATE
1.6 DRiVe / D2 1.6 T4F 2.0 2.0 BiFuel 2.0 D 2.0 FlexiFuel 2.5 T 2.5 T FlexiFuel 3.0 T6 AWD 3.2 3.2 AWD D2 D3 D3 / D4 D4 D4 AWD D5 D5 AWD T4 T5 T6 AWD	84 132 107 157 100 107 147 147 242 175 - 179 179 88 100 - 110 120 133 120 - 133 158 - 169 151 - 169 132 - 140 177 - 180 210 - 224	04/11→12/15 01/11→12/15 10/07→12/11 03/13→12/15 10/07→12/15 01/08→12/11 08/07→12/09 05/08→12/09 11/13→04/16 08/07→12/14 04/10→12/15 03/15→04/16 10/07→04/16 03/10→12/15 10/13→04/16 10/07→04/16 03/11→04/16 12/09→04/16 10/10→04/16 01/10→04/16 08/07→12/15	←	für Bremsscheibendurchmesser [mm]: 300		11.0101-5407.2 260011	ATE
			←	für Bremsscheibendurchmesser [mm]: 316		11.0101-5704.2 260095	ATE
			←	für Bremsscheibendurchmesser [mm]: 336		11.0101-5704.2 260095	ATE
2.0 GDI	157	04/12→12/15	←	03/13→; für Bremsscheibendurchmesser [mm]: 300		11.0101-5407.2 260011	ATE
			←	03/13→; für Bremsscheibendurchmesser [mm]: 316		11.0101-5704.2 260095	ATE
			←	03/13→; für Bremsscheibendurchmesser [mm]: 336		11.0101-5704.2 260095	ATE
→							









	kw			 	! #			
VOLVO - V70 III (135) 04/07→04/16								
Führungshülzensatz, Bremsattel								
2.4 D 3.2 AWD D5	120	04/07→12/10	←	08/07→; für Bremsscheibendurchmesser [mm]: 300	2	11.0101-5407.2	260011	ATE
	175	04/07→12/10	←	08/07→; für Bremsscheibendurchmesser [mm]: 316	2	11.0101-5704.2	260095	ATE
	136	04/07→12/09	←	08/07→; für Bremsscheibendurchmesser [mm]: 336	2	11.0101-5704.2	260095	ATE
2.4 D 2.5 T 2.5 T FlexiFuel	129	04/09→12/10	←	10/09→; für Bremsscheibendurchmesser [mm]: 300	2	11.0101-5407.2	260011	ATE
	170	04/09→12/12	←	10/09→; für Bremsscheibendurchmesser [mm]: 316	2	11.0101-5704.2	260095	ATE
	170	04/09→12/11	←	10/09→; für Bremsscheibendurchmesser [mm]: 336	2	11.0101-5704.2	260095	ATE
D5	151	10/08→12/11	←	12/09→; für Bremsscheibendurchmesser [mm]: 300	2	11.0101-5407.2	260011	ATE
			←	12/09→; für Bremsscheibendurchmesser [mm]: 316	2	11.0101-5704.2	260095	ATE
			←	12/09→; für Bremsscheibendurchmesser [mm]: 336	2	11.0101-5704.2	260095	ATE
D5 AWD	136	04/07→12/09	←	10/07→; für Bremsscheibendurchmesser [mm]: 300	2	11.0101-5407.2	260011	ATE
			←	10/07→; für Bremsscheibendurchmesser [mm]: 336	2	11.0101-5704.2	260095	ATE
			←	10/07→; für Bremsscheibendurchmesser [mm]: 316	2	11.0101-5704.2	260095	ATE
D5 AWD	158	04/11→12/15	←	06/11→; für Bremsscheibendurchmesser [mm]: 300	2	11.0101-5407.2	260011	ATE
			←	06/11→; für Bremsscheibendurchmesser [mm]: 336	2	11.0101-5704.2	260095	ATE
			←	06/11→; für Bremsscheibendurchmesser [mm]: 316	2	11.0101-5704.2	260095	ATE
Führungsbolzen, Bremsattel								
1.6 D 2.0 T	80	07/09→12/11	←	01/10→; für Bremsscheibendurchmesser [mm]: 300	2	11.8171-0008.1	990049	ATE
	149	09/09→12/11	←	01/10→; für Bremsscheibendurchmesser [mm]: 316	2	11.8171-0008.1	990049	ATE
			←	01/10→; für Bremsscheibendurchmesser [mm]: 336	2	11.8171-0008.1	990049	ATE
1.6 DRiVe / D2 1.6 T4F 2.0 2.0 BiFuel 2.0 D 2.0 FlexiFuel 2.5 T 2.5 T FlexiFuel 3.0 T6 AWD 3.2 3.2 AWD D2 D3 D3 / D4 D4 D4 AWD D5 D5 AWD →	84	04/11→12/15	←	für Bremsscheibendurchmesser [mm]: 300	2	11.8171-0008.1	990049	ATE
	132	01/11→12/15	←	für Bremsscheibendurchmesser [mm]: 316	2	11.8171-0008.1	990049	ATE
	107	10/07→12/11	←	für Bremsscheibendurchmesser [mm]: 336	2	11.8171-0008.1	990049	ATE
	157	03/13→12/15	←	für Bremsscheibendurchmesser [mm]: 316	2	11.8171-0008.1	990049	ATE
	100	10/07→12/15	←	für Bremsscheibendurchmesser [mm]: 336	2	11.8171-0008.1	990049	ATE
	107	01/08→12/11	←	für Bremsscheibendurchmesser [mm]: 336	2	11.8171-0008.1	990049	ATE
	147	08/07→12/09						
	147	05/08→12/09						
	242	11/13→04/16						
	175	08/07→12/14						
	179							
	179	04/10→12/15						
	88	03/15→04/16						
	100	10/07→04/16						
	110							
	120	03/10→12/15						
	133	10/13→04/16						
	120	10/07→04/16						
	133							
	158	03/11→04/16						
	169							
	151	12/09→04/16						
	169							











	kw			 	! #		
VOLVO - V70 III (135) 04/07→04/16							
Führungsbolzen, Bremsattel							
T4	132 - 140	10/10→04/16	←	für Bremsscheibendurchmesser [mm]: 300	2	11.8171-0008.1 990049	ATE
T5	177 - 180	01/10→04/16	←	für Bremsscheibendurchmesser [mm]: 316	2	11.8171-0008.1 990049	ATE
T6 AWD	210 - 224	08/07→12/15	←	für Bremsscheibendurchmesser [mm]: 336	2	11.8171-0008.1 990049	ATE
2.0 GDI	157	04/12→12/15	←	03/13→; für Bremsscheibendurchmesser [mm]: 316	2	11.8171-0008.1 990049	ATE
			←	03/13→; für Bremsscheibendurchmesser [mm]: 336	2	11.8171-0008.1 990049	ATE
			←	03/13→; für Bremsscheibendurchmesser [mm]: 300	2	11.8171-0008.1 990049	ATE
2.4 D 3.2 AWD D5	120 175 136	04/07→12/10 04/07→12/10 04/07→12/09	←	08/07→; für Bremsscheibendurchmesser [mm]: 300	2	11.8171-0008.1 990049	ATE
			←	08/07→; für Bremsscheibendurchmesser [mm]: 316	2	11.8171-0008.1 990049	ATE
			←	08/07→; für Bremsscheibendurchmesser [mm]: 336	2	11.8171-0008.1 990049	ATE
2.4 D 2.5 T 2.5 T FlexiFuel	129 170 170	04/09→12/10 04/09→12/12 04/09→12/11	←	10/09→; für Bremsscheibendurchmesser [mm]: 300	2	11.8171-0008.1 990049	ATE
			←	10/09→; für Bremsscheibendurchmesser [mm]: 336	2	11.8171-0008.1 990049	ATE
			←	10/09→; für Bremsscheibendurchmesser [mm]: 316	2	11.8171-0008.1 990049	ATE
D5	151	10/08→12/11	←	12/09→; für Bremsscheibendurchmesser [mm]: 316	2	11.8171-0008.1 990049	ATE
			←	12/09→; für Bremsscheibendurchmesser [mm]: 300	2	11.8171-0008.1 990049	ATE
			←	12/09→; für Bremsscheibendurchmesser [mm]: 336	2	11.8171-0008.1 990049	ATE
D5 AWD	136	04/07→12/09	←	10/07→; für Bremsscheibendurchmesser [mm]: 300	2	11.8171-0008.1 990049	ATE
			←	10/07→; für Bremsscheibendurchmesser [mm]: 336	2	11.8171-0008.1 990049	ATE
			←	10/07→; für Bremsscheibendurchmesser [mm]: 316	2	11.8171-0008.1 990049	ATE
D5 AWD	158	04/11→12/15	←	06/11→; für Bremsscheibendurchmesser [mm]: 316	2	11.8171-0008.1 990049	ATE
			←	06/11→; für Bremsscheibendurchmesser [mm]: 300	2	11.8171-0008.1 990049	ATE
			←	06/11→; für Bremsscheibendurchmesser [mm]: 336	2	11.8171-0008.1 990049	ATE
 Bremsschlauch							
1.6 D 2.0 T	80 149	07/09→12/11 09/09→12/11	←	01/10→; Felgenreöße [Zoll]: 17 / 18	2	24.5162-0375.3 331203	L= 375
			←	01/10→; Felgenreöße [Zoll]: 16	2	24.5162-0390.3 331199	L= 390
			→	125609→; + eFSB; 		24.5133-0310.3 331197	L= 330
			→	01/10→; → 24894; + eFSB; 		24.5133-0310.3 331197	L= 330
			→	24895→ 125608; + eFSB; 		24.5133-0310.3 331197	L= 330
			→	125609→; + eFSB; 		24.5133-0311.3 331198	L= 310
			→	24895→ 125608; + eFSB; 		24.5133-0311.3 331198	L= 310
1.6 DRIVe / D2 1.6 T4F 2.0 2.0 BiFuel 2.0 D 2.0 FlexiFuel →	84 132 107 157 100 107	04/11→12/15 01/11→12/15 10/07→12/11 03/13→12/15 10/07→12/15 01/08→12/11	←	Felgenreöße [Zoll]: 17 / 18	2	24.5162-0375.3 331203	L= 375
			←	Felgenreöße [Zoll]: 16	2	24.5162-0390.3 331199	L= 390
			→	→ 24894; + eFSB; 		24.5133-0310.3 331197	L= 330







	kw			 	! #		
VOLVO - V70 III (135) 04/07→04/16							
Bremsschlauch							
2.5 T	147	08/07→12/09	➡	125609→; + eFSB; ☐		24.5133-0310.3 331197	L= 330
2.5 T FlexiFuel	147	05/08→12/09	➡	24895→ 125608; + eFSB; ☐		24.5133-0310.3 331197	L= 330
3.0 T6 AWD	242	11/13→04/16	➡	125609→; + eFSB; ☐		24.5133-0311.3 331198	L= 310
3.2	175 - 179	08/07→12/14	➡	24895→ 125608; + eFSB; ☐		24.5133-0311.3 331198	L= 310
3.2 AWD	179	04/10→12/15	➡	125609→; + eFSB; ☐		24.5133-0310.3 331197	L= 330
D3	100	10/07→12/15	➡	03/13→; Felgengröße [Zoll]: 16	2	24.5162-0390.3 331199	L= 390
D3 / D4	120	03/10→12/15	➡	125609→; + eFSB; ☐		24.5133-0310.3 331197	L= 330
D4 AWD	120	10/07→12/15	➡	03/13→; → 24894; + eFSB; ☐		24.5133-0310.3 331197	L= 330
D5	158 - 169	03/11→04/16	➡	24895→ 125608; + eFSB; ☐		24.5133-0310.3 331197	L= 330
D5 AWD	151 - 169	12/09→04/16	➡	125609→; + eFSB; ☐		24.5133-0311.3 331198	L= 310
T4	132	10/10→12/15	➡	24895→ 125608; + eFSB; ☐		24.5133-0311.3 331198	L= 310
T5	177	01/10→12/14	➡	125609→; + eFSB; ☐		24.5133-0310.3 331197	L= 330
T6 AWD	210 - 224	08/07→12/15	➡	24895→ 125608; + eFSB; ☐		24.5133-0311.3 331198	L= 310
2.0 GDI	157	04/12→12/15	⬅	03/13→; Felgengröße [Zoll]: 17 / 18	2	24.5162-0375.3 331203	L= 375
			⬅	03/13→; Felgengröße [Zoll]: 16	2	24.5162-0390.3 331199	L= 390
			➡	125609→; + eFSB; ☐		24.5133-0310.3 331197	L= 330
			➡	03/13→; → 24894; + eFSB; ☐		24.5133-0310.3 331197	L= 330
			➡	24895→ 125608; + eFSB; ☐		24.5133-0310.3 331197	L= 330
			➡	125609→; + eFSB; ☐		24.5133-0311.3 331198	L= 310
			➡	24895→ 125608; + eFSB; ☐		24.5133-0311.3 331198	L= 310
2.4 D	120	04/07→12/10	⬅	08/07→; Felgengröße [Zoll]: 17 / 18	2	24.5162-0375.3 331203	L= 375
3.2 AWD	175	04/07→12/10	⬅	08/07→; Felgengröße [Zoll]: 16	2	24.5162-0390.3 331199	L= 390
D5	136	04/07→12/09	⬅	125609→; + eFSB; ☐		24.5133-0310.3 331197	L= 330
			➡	08/07→; → 24894; + eFSB; ☐		24.5133-0310.3 331197	L= 330
			➡	24895→ 125608; + eFSB; ☐		24.5133-0310.3 331197	L= 330
			➡	125609→; + eFSB; ☐		24.5133-0311.3 331198	L= 310
			➡	24895→ 125608; + eFSB; ☐		24.5133-0311.3 331198	L= 310
2.4 D	129	04/09→12/10	⬅	10/09→; Felgengröße [Zoll]: 17 / 18	2	24.5162-0375.3 331203	L= 375
2.5 T	170	04/09→12/12	⬅	10/09→; Felgengröße [Zoll]: 16	2	24.5162-0390.3 331199	L= 390
2.5 T FlexiFuel	170	04/09→12/11	⬅	125609→; + eFSB; ☐		24.5133-0310.3 331197	L= 330
			➡	10/09→; → 24894; + eFSB; ☐		24.5133-0310.3 331197	L= 330
			➡	24895→ 125608; + eFSB; ☐		24.5133-0310.3 331197	L= 330
			➡	125609→; + eFSB; ☐		24.5133-0311.3 331198	L= 310
			➡	24895→ 125608; + eFSB; ☐		24.5133-0311.3 331198	L= 310
D2	88	03/15→04/16	⬅	Felgengröße [Zoll]: 17 / 18	2	24.5162-0375.3 331203	L= 375
D3	110	03/15→04/16	⬅	Felgengröße [Zoll]: 16	2	24.5162-0390.3 331199	L= 390
T4	140	03/15→04/16	⬅	Felgengröße [Zoll]: 16	2	24.5162-0390.3 331199	L= 390
D4	133	10/13→04/16	⬅	Felgengröße [Zoll]: 17 / 18	2	24.5162-0375.3 331203	L= 375
D4 AWD	133	10/13→04/16	⬅	Felgengröße [Zoll]: 16	2	24.5162-0390.3 331199	L= 390
T5	180	10/13→04/16	⬅	+ eFSB; ☐		24.5133-0310.3 331197	L= 330
			➡	+ eFSB; ☐		24.5133-0311.3 331198	L= 310
D5	151	10/08→12/11	⬅	12/09→; Felgengröße [Zoll]: 17 / 18	2	24.5162-0375.3 331203	L= 375
			⬅	12/09→; Felgengröße [Zoll]: 16	2	24.5162-0390.3 331199	L= 390
			➡	125609→; + eFSB; ☐		24.5133-0310.3 331197	L= 330
			➡	12/09→; → 24894; + eFSB; ☐		24.5133-0310.3 331197	L= 330
			➡	24895→ 125608; + eFSB; ☐		24.5133-0310.3 331197	L= 330
			➡	125609→; + eFSB; ☐		24.5133-0311.3 331198	L= 310
			➡	24895→ 125608; + eFSB; ☐		24.5133-0311.3 331198	L= 310
D5 AWD	136	04/07→12/09	⬅	10/07→; Felgengröße [Zoll]: 17 / 18	2	24.5162-0375.3 331203	L= 375
			⬅	10/07→; Felgengröße [Zoll]: 16	2	24.5162-0390.3 331199	L= 390
			➡	125609→; + eFSB; ☐		24.5133-0310.3 331197	L= 330
			➡	10/07→; → 24894; + eFSB; ☐		24.5133-0310.3 331197	L= 330
			➡	24895→ 125608; + eFSB; ☐		24.5133-0310.3 331197	L= 330
			➡	125609→; + eFSB; ☐		24.5133-0311.3 331198	L= 310
			➡	24895→ 125608; + eFSB; ☐		24.5133-0311.3 331198	L= 310
D5 AWD	158	04/11→12/15	⬅	06/11→; Felgengröße [Zoll]: 17 / 18	2	24.5162-0375.3 331203	L= 375
→							

	kw					! #			
VOLVO - V70 III (135) 04/07→04/16									
 Bremsschlauch									
D5 AWD	158	04/11→12/15	←	06/11→; Felgenreöße [Zoll]: 16	2	24.5162-0390.3	331199	L= 390	
			→	125609→; + eFSB; 		24.5133-0310.3	331197	L= 330	
			→	06/11→; → 24894; + eFSB; 		24.5133-0310.3	331197	L= 330	
			→	24895→ 125608; + eFSB; 		24.5133-0310.3	331197	L= 330	
			→	125609→; + eFSB; 		24.5133-0311.3	331198	L= 310	
			→	24895→ 125608; + eFSB; 		24.5133-0311.3	331198	L= 310	
VOLVO - V70 III Kasten/Kombi (135) 09/13→									
 Bremssattel									
2.0 D3 DRIVe 2.4 D4 AWD 2.4 D5	100 120 158	09/13→ 09/13→ 09/13→	←	für Bremsscheibendurchmesser [mm]: 300; 		24.3601-9711.5	241048	ATE - Halter	
			←	für Bremsscheibendurchmesser [mm]: 300; 		24.3601-9712.5	241049	ATE - Halter	
			←	für Bremsscheibendurchmesser [mm]: 336; 		24.3606-9945.5	240966	ATE - Halter	
			←	für Bremsscheibendurchmesser [mm]: 336; 		24.3606-9946.5	240967	ATE - Halter	
			←	für Bremsscheibendurchmesser [mm]: 316; 		24.3606-9949.5	241123	ATE - Halter	
			←	für Bremsscheibendurchmesser [mm]: 316; 		24.3606-9950.5	241124	ATE - Halter	
	→	→ 213000; 		24.6238-1703.5	241215	TRW - Halter + eFSB			
	→	→ 213000; 		24.6238-1704.5	241216	TRW - Halter + eFSB			
	→	V; 		24.6241-1703.5	240992	TRW + EMot / - Halter + FSB			
	→	V; 		24.6241-1704.5	240993	TRW + EMot / - Halter + FSB			
Halter, Bremssattel									
2.0 D3 DRIVe 2.4 D4 AWD 2.4 D5	100 120 158	09/13→ 09/13→ 09/13→	←	für Bremsscheibendurchmesser [mm]: 300		11.0230-0934.1	260128	ATE	
			Feder, Bremssattel						
			2.0 D3 DRIVe 2.4 D4 AWD 2.4 D5	100 120 158	09/13→ 09/13→ 09/13→	←	für Bremsscheibendurchmesser [mm]: 300	2	11.8116-0206.1
←	für Bremsscheibendurchmesser [mm]: 316	2				11.8116-0388.2	390588	ATE	
←	für Bremsscheibendurchmesser [mm]: 336	2				11.8116-0388.2	390588	ATE	
Führungshülzensatz, Bremssattel									
2.0 D3 DRIVe 2.4 D4 AWD 2.4 D5	100 120 158	09/13→ 09/13→ 09/13→	←	für Bremsscheibendurchmesser [mm]: 300		11.0101-5407.2	260011	ATE	
			←	für Bremsscheibendurchmesser [mm]: 316		11.0101-5704.2	260095	ATE	
			←	für Bremsscheibendurchmesser [mm]: 336		11.0101-5704.2	260095	ATE	
Führungsbolzen, Bremssattel									
2.0 D3 DRIVe 2.4 D4 AWD 2.4 D5	100 120 158	09/13→ 09/13→ 09/13→	←	für Bremsscheibendurchmesser [mm]: 300	2	11.8171-0008.1	990049	ATE	
			←	für Bremsscheibendurchmesser [mm]: 316	2	11.8171-0008.1	990049	ATE	
			←	für Bremsscheibendurchmesser [mm]: 336	2	11.8171-0008.1	990049	ATE	
 Bremsschlauch									
2.0 D3 DRIVe 2.4 D4 AWD 2.4 D5	100 120 158	09/13→ 09/13→ 09/13→	←	Felgenreöße [Zoll]: 17 / 18	2	24.5162-0375.3	331203	L= 375	
			←	Felgenreöße [Zoll]: 16	2	24.5162-0390.3	331199	L= 390	
			→	→ 24894; + eFSB; 		24.5133-0310.3	331197	L= 330	
			→	125609→; + eFSB; 		24.5133-0310.3	331197	L= 330	
			→	24895→ 125608; + eFSB; 		24.5133-0310.3	331197	L= 330	
			→	125609→; + eFSB; 		24.5133-0311.3	331198	L= 310	
			→	24895→ 125608; + eFSB; 		24.5133-0311.3	331198	L= 310	

	kW			 	! #		
VOLVO - V90 I Kombi (965) 11/96→12/98							
 Bremssattel							
2.5	125 - 132	11/96→10/98	←	☐		24.3571-1707.5 240079	TRW - Halter
2.9	132 - 150	01/97→12/98	←	☐		24.3571-1708.5 240080	TRW - Halter
Zubehörsatz, Bremssattel							
2.5	125 - 132	11/96→10/98	←			24.0101-3601.2 260044	TRW
2.9	132 - 150	01/97→12/98					
 Bremsschlauch							
2.5	125 - 132	11/96→10/98	←		2	83.6124-0380.3 330268	L= 380
2.9	132 - 150	01/97→12/98	→		2	83.6134-0300.3 330725	L= 300
VOLVO - V90 II Kombi (235, 236) 03/16→							
Feder, Bremssattel							
B4 Mild-Hybrid B5 Mild-Hybrid	145 184 - 196	03/20→	→		2	11.8116-0340.1 390595	ATE
B5 Mild-Hybrid AWD B6 Mild-Hybrid AWD	184 - 220 - 256	03/20→					
D3 D3 AWD D4	110 - 110 - 120 - 140	03/16→08/18 03/16→ 03/16→					
D4 AWD	120 - 140	03/16→					
D4 Polestar D5 AWD D5 Mild Hybrid AWD Polestar AWD	147 - 173 - 173 - 147 - 176	10/16→ 03/16→ 12/20→ 10/16→					
T4 T4 Polestar T5	140 - 155 - 184 - 187	10/17→ 06/19→ 03/16→					
T5 AWD	183 - 187	03/16→					
T5 Polestar T5 Polestar AWD T6 AWD	186 - 186 - 228 - 235	06/19→ 10/17→ 03/16→					
T6 Plug-in-Hybrid AWD T6 Polestar AWD	250 - 240 - 246	06/20→ 10/16→					
T8 Hybrid AWD T8 Plug-in-Hybrid AWD	223 - 235 - 287	04/18→ 03/16→					
T8 Plug-in Hybrid Polestar AWD	233 - 246	03/16→					
Führungshülzensatz, Bremssattel							
B4 Mild-Hybrid B5 Mild-Hybrid	145 184 - 196	03/20→	←			11.0101-5407.2 260011	ATE
B5 Mild-Hybrid AWD B6 Mild-Hybrid AWD	184 - 220 - 256	03/20→	→			11.0101-5407.2 260011	ATE
D3 D3 AWD D4	110 - 110 - 120 - 140	03/16→08/18 03/16→ 03/16→					
D4 AWD	120 - 140	03/16→					
D4 Polestar D5 AWD D5 Mild Hybrid AWD Polestar AWD	147 - 173 - 173 - 147 - 176	10/16→ 03/16→ 12/20→ 10/16→					
T4 T4 Polestar T5	140 - 155 - 184 - 187	10/17→ 06/19→ 03/16→					
T5 Polestar T6 AWD	186 - 228 - 235	06/19→ 03/16→					
→							



	kW					! #		
VOLVO - V90 II Kombi (235, 236) 03/16→								
Führungshülzensatz, Bremssattel								
T6 Polestar AWD	240 - 246	10/16→	←	Bremsengröße: 16" / 17"		11.0101-5407.2	260011	ATE
T8 Hybrid AWD	223	04/18→	→			11.0101-5407.2	260011	ATE
T8 Plug-in-Hybrid AWD	235	03/16→12/18						
T8 Plug-in Hybrid Polestar AWD	233 - 246	03/16→						
T5 AWD	183 - 187	03/16→	←	Bremsengröße: 17"		11.0101-5407.2	260011	ATE
T5 Polestar AWD	186	10/17→	→			11.0101-5407.2	260011	ATE
T6 Plug-in-Hybrid AWD	250	06/20→						
T8 Plug-in-Hybrid AWD	287	06/20→						
Führungsbolzen, Bremssattel								
B4 Mild-Hybrid	145	03/20→	←	Bremsengröße: 16" / 17"		11.8171-0008.1	990049	ATE
B5 Mild-Hybrid	184 - 196	03/20→	←	Bremsengröße: 18"		11.8171-0096.1	250155	ATE
B5 Mild-Hybrid AWD	184	03/20→	→			11.8171-0008.1	990049	ATE
B6 Mild-Hybrid AWD	220 - 256	03/20→						
D3	110	03/16→08/18						
D3 AWD	110	03/16→						
D4	120 - 140	03/16→						
D4 AWD	120 - 140	03/16→						
D4 Polestar	147	10/16→						
D5 AWD	173	03/16→						
D5 Mild Hybrid AWD	173	12/20→						
Polestar AWD	147 - 176	10/16→						
T4	140	10/17→						
T4 Polestar	155	06/19→						
T5	184 - 187	03/16→						
T5 Polestar	186	06/19→						
T6 AWD	228 - 235	03/16→						
T6 Polestar AWD	240 - 246	10/16→						
T8 Hybrid AWD	223	04/18→						
T8 Plug-in-Hybrid AWD	235	03/16→12/18						
T8 Plug-in Hybrid Polestar AWD	233 - 246	03/16→						
T5 AWD	183 - 187	03/16→	←	Bremsengröße: 17"		11.8171-0008.1	990049	ATE
T5 Polestar AWD	186	10/17→	←	Bremsengröße: 18"		11.8171-0096.1	250155	ATE
T6 Plug-in-Hybrid AWD	250	06/20→	→			11.8171-0008.1	990049	ATE
T8 Plug-in-Hybrid AWD	287	06/20→						
VOLVO - XC40 (536) 10/17→								
Feder, Bremssattel								
Recharge AWD	160 - 300	11/20→	→		2	11.8116-0340.1	390595	ATE
Führungsbolzen, Bremssattel								
2.0 B4 Mild-Hybrid	145	09/19→	←	Bremsengröße: 18"		11.8171-0096.1	250155	ATE
2.0 B4 Mild-Hybrid AWD	145	09/19→						
2.0 D3	110	09/18→09/21						
2.0 D3 AWD	110	09/18→09/21						
2.0 D4 AWD	140	10/17→09/21						
2.0 T4	140	09/18→						
2.0 T4 AWD	140	09/18→						
B5 Mild-Hybrid AWD	184	09/19→						
D4 Polestar AWD	147	01/19→09/21						
T2	95	06/19→						
T3	110 - 120	03/18→						
T4 Plug-in Hybrid	95	06/20→						
T5 AWD	182 - 184	10/17→						
Recharge AWD	160 - 300	11/20→	←		2	11.8171-0096.1	250155	ATE
			→		2	11.8171-0008.1	990049	ATE
VOLVO - XC60 I SUV (156) 05/08→12/17								
 Bremssattel								
2.0 T	149	12/09→12/12	→	03/10→; V; <input type="checkbox"/>		24.6241-1703.5	240992	TRW + EMot / - Halter + FSB
			→	03/10→; V; <input type="checkbox"/>		24.6241-1704.5	240993	TRW + EMot / - Halter + FSB
2.4 D	129	04/09→12/10	→	V; <input type="checkbox"/>		24.6241-1703.5	240992	TRW + EMot / - Halter + FSB
→								

	kW			 	! #		
VOLVO - XC60 I SUV (156) 05/08→12/17							
Bremssattel							
3.2	171 - 179	09/11→12/14	➔	V; ☐		24.6241-1704.5 240993	TRW + EMot / - Halter + FSB
3.2 AWD	175 - 179	07/09→12/15					
D3	100 - 110	04/12→04/17					
D3 / D4	120	03/10→12/14					
D4	133 - 140	10/13→02/17					
D4 AWD	133 - 140	10/13→02/17					
D5	158	06/11→02/17					
D5 AWD	151 - 169	07/09→02/17					
T5	177 - 180	09/10→02/17					
T5 AWD	180 - 187	04/14→02/17					
T6	225	10/13→02/17					
T6 AWD	224 - 242	03/10→12/17					
2.4 D / D3 / D4 AWD	120	05/08→02/17	➔	09/08→; V; ☐		24.6241-1703.5 240992	TRW + EMot / - Halter + FSB
D5 AWD	136	05/08→12/09					
T6 AWD	210	05/08→12/10	➔	09/08→; V; ☐		24.6241-1704.5 240993	TRW + EMot / - Halter + FSB
D5 AWD	158	04/11→12/15	➔	06/11→; V; ☐		24.6241-1703.5 240992	TRW + EMot / - Halter + FSB
			➔	06/11→; V; ☐		24.6241-1704.5 240993	TRW + EMot / - Halter + FSB
Feder, Bremssattel							
2.0 T	149	12/09→12/12	←		2	11.8116-0133.1 390511	ATE
2.4 D	129	04/09→12/10					
3.2	171 - 179	09/11→12/14					
3.2 AWD	175	07/09→12/10					
D3 / D4	120	03/10→12/14					
D5 AWD	136 - 151	05/08→06/11					
T6 AWD	210	05/08→12/10					
2.4 D / D3 / D4 AWD	120	05/08→02/17	←	→ Modelljahr bis: 2015	2	11.8116-0133.1 390511	ATE
3.2 AWD	179	03/10→12/15					
D3	100 - 110	04/12→04/17					
D4	133 - 140	10/13→02/17					
D4 AWD	133 - 140	10/13→02/17					
D5	158	06/11→02/17					
D5 AWD	158 - 169	04/11→02/17					
T5	177 - 180	09/10→02/17					
T5 AWD	180 - 187	04/14→02/17					
T6	225	10/13→02/17					
T6 AWD	224 - 242	03/10→12/17					
Führungshülzensatz, Bremssattel							
2.0 T	149	12/09→12/12	←			11.0101-7003.2 260124	ATE
2.4 D	129	04/09→12/10					
2.4 D / D3 / D4 AWD	120	05/08→02/17					
3.2	171 - 179	09/11→12/14					
3.2 AWD	175 - 179	07/09→12/15					
D3	100 - 110	04/12→04/17					
D3 / D4	120	03/10→12/14					
D4	133 - 140	10/13→02/17					
D4 AWD	133 - 140	10/13→02/17					
D5	158	06/11→02/17					
D5 AWD	136 - 169	05/08→02/17					
T5	177 - 180	09/10→02/17					
T5 AWD	180 - 187	04/14→02/17					
T6	225	10/13→02/17					
T6 AWD	210 - 242	05/08→12/17					
→							

VOLVO - XC60 I SUV (156) 05/08→12/17

Führungsbolzen, Bremsattel

2.0 T	149	12/09→12/12	←			11.8171-0096.1	250155	ATE
2.4 D	129	04/09→12/10						
2.4 D / D3 / D4 AWD	120	05/08→02/17						
3.2	171 - 179	09/11→12/14						
3.2 AWD	175 - 179	07/09→12/15						
D3	100 - 110	04/12→04/17						
D3 / D4	120	03/10→12/14						
D4	133 - 140	10/13→02/17						
D4 AWD	133 - 140	10/13→02/17						
D5	158	06/11→02/17						
D5 AWD	136 - 169	05/08→02/17						
T5	177 - 180	09/10→02/17						
T5 AWD	180 - 187	04/14→02/17						
T6	225	10/13→02/17						
T6 AWD	210 - 242	05/08→12/17						

 **Bremsschlauch**

2.0 T	149	12/09→12/12	←	für Individualausstattungs-ID: RE04	2	24.5178-0428.3	331555	L= 425
2.4 D	129	04/09→12/10						
2.4 D / D3 / D4 AWD	120	05/08→02/17	→	<input type="checkbox"/>		24.5133-0310.3	331197	L= 330
3.2	171 - 179	09/11→12/14	→	<input type="checkbox"/>		24.5133-0311.3	331198	L= 310
3.2 AWD	175 - 179	07/09→12/15						
D3	100 - 110	04/12→04/17						
D3 / D4	120	03/10→12/14						
D4	133 - 140	10/13→02/17						
D4 AWD	133 - 140	10/13→02/17						
D5	158	06/11→02/17						
D5 AWD	136 - 169	05/08→02/17						
T5	177 - 180	09/10→02/17						
T5 AWD	180 - 187	04/14→02/17						
T6	225	10/13→02/17						
T6 AWD	210 - 242	05/08→12/17						

VOLVO - XC60 I VAN (156) 05/08→12/17

 **Bremsattel**

D3	100	09/13→12/15	→	V; <input type="checkbox"/>		24.6241-1703.5	240992	TRW + EMot / - Halter + FSB
D4	120	09/13→02/17						
D4 AWD	120	09/13→02/17	→	V; <input type="checkbox"/>		24.6241-1704.5	240993	TRW + EMot / - Halter + FSB
D5 AWD	158	09/13→02/17						

Feder, Bremsattel

D3	100	09/13→12/15	←	→ Modelljahr bis: 2015	2	11.8116-0133.1	390511	ATE
D4	120	09/13→02/17						
D4 AWD	120	09/13→02/17						
D5 AWD	158	09/13→02/17						

Führungshülzensatz, Bremsattel







D3	100	09/13→12/15	←			11.0101-7003.2	260124	ATE
D4	120	09/13→02/17						
D4 AWD	120	09/13→02/17						
D5 AWD	158	09/13→02/17						

Führungsbolzen, Bremsattel















































D3	100	09/13→12/15	←			11.8171-0096.1	250155	ATE
D4	120	09/13→02/17						
D4 AWD	120	09/13→02/17						
D5 AWD	158	09/13→02/17						



























 **Bremsschlauch**

D3	100	09/13→12/15	←	für Individualausstattungs-ID: RE04	2	24.5178-0428.3	331555	L= 425
D4	120	09/13→02/17						
D4 AWD	120	09/13→02/17	→	<input type="checkbox"/>		24.5133-0310.3	331197	L= 330
D5 AWD	158	09/13→02/17	→	<input type="checkbox"/>		24.5133-0311.3	331198	L= 310





















	kW			 	! #		
VOLVO - XC60 II (246) 03/17→							
Feder, Bremssattel							
B4 Mild-Hybrid	145	09/19→	➔		2	11.8116-0340.1 390595	ATE
B4 Mild-Hybrid AWD	145	04/19→					
B4 Plug-In Hybrid	186	01/21→					
B5 Mild-Hybrid	184	01/20→					
B5 Mild-Hybrid AWD	173 - 184	04/19→					
B6 Mild-Hybrid AWD	220	03/20→					
D3	110	03/17→					
D4	120 - 140	03/17→					
D4 AWD	140	03/17→					
D4 Polestar	147	05/20→					
D4 Polestar AWD	147	01/19→					
D5 AWD	173	03/17→					
D5 Polestar AWD	177	10/18→					
T4	140	09/18→					
T4 Polestar	155	07/19→					
T5	184 - 187	03/17→					
T5 AWD	183 - 187	03/17→					
T5 Polestar	186	05/19→					
T5 Polestar AWD	186 - 192	03/17→					
T6 AWD	228 - 235	03/17→					
T6 Polestar AWD	240 - 246	03/17→					
T8 Hybrid AWD	223 - 246	03/17→					
T8 Hybrid Polestar AWD	233 - 246	01/19→					
Führungshülzensatz, Bremssattel							
B4 Mild-Hybrid	145	09/19→	←	Bremsengröße: 17"		11.0101-5407.2 260011	ATE
B4 Mild-Hybrid AWD	145	04/19→	←	Bremsengröße: 18" / 19"		11.0101-7003.2 260124	ATE
B5 Mild-Hybrid	184	01/20→	←				
B5 Mild-Hybrid AWD	173 - 184	04/19→	➔			11.0101-5407.2 260011	ATE
B6 Mild-Hybrid AWD	220	03/20→					
B4 Plug-In Hybrid	186	01/21→	←	Bremsengröße: 17"		11.0101-5407.2 260011	ATE
T8 Hybrid Polestar AWD	246	05/21→	←	Bremsengröße: 18" / 19"		11.0101-7003.2 260124	ATE
D3	110	03/17→	←	Bremsengröße: 17"		11.0101-5407.2 260011	ATE
D4	120 - 140	03/17→	➔			11.0101-5407.2 260011	ATE
D4 AWD	140	03/17→					
D4 Polestar	147	05/20→					
D4 Polestar AWD	147	01/19→					
D5 AWD	173	03/17→					
D5 Polestar AWD	177	10/18→					
T4	140	09/18→					
T4 Polestar	155	07/19→					
T5	184 - 187	03/17→					
T5 AWD	183 - 187	03/17→					
T5 Polestar	186	05/19→					
T5 Polestar AWD	186 - 192	03/17→					
T6 AWD	228 - 235	03/17→					
T6 Polestar AWD	240 - 246	03/17→					
T8 Hybrid AWD	223 - 246	03/17→					
T8 Hybrid Polestar AWD	233	01/19→					
Führungsbolzen, Bremssattel							
B4 Mild-Hybrid	145	09/19→	←	Bremsengröße: 17"		11.8171-0008.1 990049	ATE
B4 Mild-Hybrid AWD	145	04/19→	←	Bremsengröße: 18" / 19"		11.8171-0096.1 250155	ATE
B5 Mild-Hybrid	184	01/20→	←				
B5 Mild-Hybrid AWD	173 - 184	04/19→	➔			11.8171-0008.1 990049	ATE
B6 Mild-Hybrid AWD	220	03/20→					
D3	110	03/17→					
D4	120 - 140	03/17→					
D4 AWD	140	03/17→					
D4 Polestar	147	05/20→					
D4 Polestar AWD	147	01/19→					
D5 AWD	173	03/17→					
D5 Polestar AWD	177	10/18→					











































	kw			 	! #		
VOLVO - XC60 II (246) 03/17→							
Führungsbolzen, Bremsattel							
T4	140	09/18→	←	Bremsengröße: 17"		11.8171-0008.1	990049 ATE
T4 Polestar	155	07/19→	←	Bremsengröße: 18" / 19"		11.8171-0096.1	250155 ATE
T5	184 - 187	03/17→	←			11.8171-0008.1	990049 ATE
T5 AWD	183 - 187	03/17→	→				
T5 Polestar	186	05/19→					
T5 Polestar AWD	186 - 192	03/17→					
T6 AWD	228 - 235	03/17→					
T6 Polestar AWD	240 - 246	03/17→					
T8 Hybrid AWD	223 - 246	03/17→					
T8 Hybrid Polestar AWD	233	01/19→					
B4 Plug-In Hybrid	186	01/21→	←	Bremsengröße: 17"		11.8171-0008.1	990049 ATE
T8 Hybrid Polestar AWD	246	05/21→	←	Bremsengröße: 18" / 19"		11.8171-0096.1	250155 ATE
VOLVO - XC70 II (136) 04/07→12/16							
 Bremsattel							
2.4 D	129	06/09→12/10	←	01/10→; Felgenreöße [Zoll]: 16; 		24.3601-9711.5	241048 ATE - Halter
			←	01/10→; Felgenreöße [Zoll]: 16; 		24.3601-9712.5	241049 ATE - Halter
			←	01/10→; 		24.3606-9945.5	240966 ATE - Halter
			←	01/10→; 		24.3606-9946.5	240967 ATE - Halter
			←	01/10→; Felgenreöße [Zoll]: 17; 		24.3606-9949.5	241123 ATE - Halter
			←	01/10→; Felgenreöße [Zoll]: 17; 		24.3606-9950.5	241124 ATE - Halter
			→	01/10→; 		24.6238-1703.5	241215 TRW - Halter + eFSB
			→	01/10→; 		24.6238-1704.5	241216 TRW - Halter + eFSB
			→	01/10→; V; 		24.6241-1703.5	240992 TRW + EMot / - Halter + FSB
			→	01/10→; V; 		24.6241-1704.5	240993 TRW + EMot / - Halter + FSB
2.4 D / D4 AWD	120	08/07→04/16	←	Felgenreöße [Zoll]: 16; 		24.3601-9711.5	241048 ATE - Halter
3.2 AWD	175	08/07→12/11	←	Felgenreöße [Zoll]: 16; 		24.3601-9712.5	241049 ATE - Halter
D3	120	04/10→12/15	←	Felgenreöße [Zoll]: 16; 		24.3606-9945.5	240966 ATE - Halter
T6 AWD	210	01/08→12/16	←			24.3606-9946.5	240967 ATE - Halter
			←			24.3606-9949.5	241123 ATE - Halter
			←	Felgenreöße [Zoll]: 17; 		24.3606-9950.5	241124 ATE - Halter
			→			24.6238-1703.5	241215 TRW - Halter + eFSB
			→			24.6238-1704.5	241216 TRW - Halter + eFSB
			→	V; 		24.6241-1703.5	240992 TRW + EMot / - Halter + FSB
			→	V; 		24.6241-1704.5	240993 TRW + EMot / - Halter + FSB
3.2 AWD	179	05/10→12/14	←	Felgenreöße [Zoll]: 16; 		24.3601-9711.5	241048 ATE - Halter
D5 AWD	158 - 169	04/11→04/16	←	Felgenreöße [Zoll]: 16; 		24.3601-9712.5	241049 ATE - Halter
T6 AWD	224	01/10→04/15	←			24.3606-9945.5	240966 ATE - Halter
T6 Polestar AWD	242	11/13→12/16	←			24.3606-9946.5	240967 ATE - Halter
			←	Felgenreöße [Zoll]: 17; 		24.3606-9949.5	241123 ATE - Halter
			←	Felgenreöße [Zoll]: 17; 		24.3606-9950.5	241124 ATE - Halter
			→	→ 118000; 		24.6238-1703.5	241215 TRW - Halter + eFSB
			→	→ 118000; 		24.6238-1704.5	241216 TRW - Halter + eFSB
			→	V; 		24.6241-1703.5	240992 TRW + EMot / - Halter + FSB
			→	V; 		24.6241-1704.5	240993 TRW + EMot / - Halter + FSB
D4	133	10/13→04/16	←	Felgenreöße [Zoll]: 16; 		24.3601-9711.5	241048 ATE - Halter
D4 AWD	133	10/13→04/16	←	Felgenreöße [Zoll]: 16; 		24.3601-9712.5	241049 ATE - Halter
D5 AWD	162	03/15→04/16	←	Felgenreöße [Zoll]: 16; 		24.3606-9945.5	240966 ATE - Halter
T5	180	10/13→12/16	←			24.3606-9946.5	240967 ATE - Halter
T5 AWD	187	08/15→12/16	←			24.3606-9949.5	241123 ATE - Halter
T6 AWD	183	03/15→12/16	←	Felgenreöße [Zoll]: 17; 		24.3606-9950.5	241124 ATE - Halter
			→	V; 		24.6241-1703.5	240992 TRW + EMot / - Halter + FSB
			→	V; 		24.6241-1704.5	240993 TRW + EMot / - Halter + FSB
→							













	kw			 	! #			
VOLVO - XC70 II (136) 04/07→12/16								
Bremssattel								
D5 AWD	136	04/07→12/09	←	08/07→; Felgengröße [Zoll]: 16; 		24.3601-9711.5	241048	ATE - Halter
			←	08/07→; Felgengröße [Zoll]: 16; 		24.3601-9712.5	241049	ATE - Halter
			←	08/07→; 		24.3606-9945.5	240966	ATE - Halter
			←	08/07→; 		24.3606-9946.5	240967	ATE - Halter
			←	08/07→; Felgengröße [Zoll]: 17; 		24.3606-9949.5	241123	ATE - Halter
			←	08/07→; Felgengröße [Zoll]: 17; 		24.3606-9950.5	241124	ATE - Halter
			→	08/07→; 		24.6238-1703.5	241215	TRW - Halter + eFSB
			→	08/07→; 		24.6238-1704.5	241216	TRW - Halter + eFSB
			→	08/07→; V; 		24.6241-1703.5	240992	TRW + EMot / - Halter + FSB
→	08/07→; V; 		24.6241-1704.5	240993	TRW + EMot / - Halter + FSB			
D5 AWD	151	04/09→12/11	←	12/09→; Felgengröße [Zoll]: 16; 		24.3601-9711.5	241048	ATE - Halter
			←	12/09→; Felgengröße [Zoll]: 16; 		24.3601-9712.5	241049	ATE - Halter
			←	12/09→; 		24.3606-9945.5	240966	ATE - Halter
			←	12/09→; 		24.3606-9946.5	240967	ATE - Halter
			←	12/09→; Felgengröße [Zoll]: 17; 		24.3606-9949.5	241123	ATE - Halter
			←	12/09→; Felgengröße [Zoll]: 17; 		24.3606-9950.5	241124	ATE - Halter
			→	12/09→; 		24.6238-1703.5	241215	TRW - Halter + eFSB
			→	12/09→; 		24.6238-1704.5	241216	TRW - Halter + eFSB
			→	12/09→; V; 		24.6241-1703.5	240992	TRW + EMot / - Halter + FSB
→	12/09→; V; 		24.6241-1704.5	240993	TRW + EMot / - Halter + FSB			
Halter, Bremssattel								
2.4 D	129	06/09→12/10	←	01/10→; Felgengröße [Zoll]: 16		11.0230-0934.1	260128	ATE
2.4 D / D4 AWD 3.2 AWD	120 175 - 179	08/07→04/16 08/07→12/14	←	Felgengröße [Zoll]: 16		11.0230-0934.1	260128	ATE
D3	120	04/10→12/15						
D4	133	10/13→04/16						
D4 AWD	133	10/13→04/16						
D5 AWD	158 - 169	04/11→04/16						
T5	180	10/13→12/16						
T5 AWD	187	08/15→12/16						
T6 AWD	183 - 224	01/08→12/16						
T6 Polestar AWD	242	11/13→12/16						
D5 AWD	136	04/07→12/09	←	08/07→; Felgengröße [Zoll]: 16		11.0230-0934.1	260128	ATE
D5 AWD	151	04/09→12/11	←	12/09→; Felgengröße [Zoll]: 16		11.0230-0934.1	260128	ATE
Feder, Bremssattel								
2.4 D	129	06/09→12/10	←	01/10→; Felgengröße [Zoll]: 16	2	11.8116-0206.1	390593	ATE
			←	01/10→; Felgengröße [Zoll]: 18	2	11.8116-0388.2	390588	ATE
			←	01/10→	2	11.8116-0388.2	390588	ATE
2.4 D / D4 AWD 3.2 AWD	120 175 - 179	08/07→04/16 08/07→12/14	←	Felgengröße [Zoll]: 16	2	11.8116-0206.1	390593	ATE
			←	Felgengröße [Zoll]: 18	2	11.8116-0388.2	390588	ATE
			←		2	11.8116-0388.2	390588	ATE
D3	120	04/10→12/15						
D4	133	10/13→04/16						
D4 AWD	133	10/13→04/16						
D5 AWD	158 - 169	04/11→04/16						
T5	180	10/13→12/16						
T5 AWD	187	08/15→12/16						
T6 AWD	183 - 224	01/08→12/16						
T6 Polestar AWD	242	11/13→12/16						
D5 AWD	136	04/07→12/09	←	08/07→; Felgengröße [Zoll]: 16	2	11.8116-0206.1	390593	ATE
			←	08/07→; Felgengröße [Zoll]: 18	2	11.8116-0388.2	390588	ATE
			←	08/07→	2	11.8116-0388.2	390588	ATE
D5 AWD	151	04/09→12/11	←	12/09→; Felgengröße [Zoll]: 16	2	11.8116-0206.1	390593	ATE
			←	12/09→; Felgengröße [Zoll]: 18	2	11.8116-0388.2	390588	ATE
			←	12/09→	2	11.8116-0388.2	390588	ATE
→								



















	kW			 	! #		
VOLVO - XC70 II (136) 04/07→12/16							
Führungshülzensatz, Bremssattel							
2.4 D	129	06/09→12/10	←	01/10→		11.0101-5407.2 260011 11.0101-5704.2 260095	ATE ATE
2.4 D / D4 AWD 3.2 AWD	120 175 - 179	08/07→04/16 08/07→12/14	←			11.0101-5407.2 260011 11.0101-5704.2 260095	ATE ATE
D3 D4 D4 AWD D5 AWD	120 133 133 158 - 169	04/10→12/15 10/13→04/16 10/13→04/16 04/11→04/16					
T5 T5 AWD T6 AWD	180 187 183 - 224	10/13→12/16 08/15→12/16 01/08→12/16					
T6 Polestar AWD	242	11/13→12/16					
D5 AWD	136	04/07→12/09	←	08/07→		11.0101-5407.2 260011 11.0101-5704.2 260095	ATE ATE
D5 AWD	151	04/09→12/11	←	12/09→		11.0101-5407.2 260011 11.0101-5704.2 260095	ATE ATE
Führungsbolzen, Bremssattel							
2.4 D	129	06/09→12/10		01/10→	2	11.8171-0008.1 990049	ATE
			←	01/10→	2	11.8171-0008.1 990049	ATE
2.4 D / D4 AWD 3.2 AWD	120 175 - 179	08/07→04/16 08/07→12/14	←		2	11.8171-0008.1 990049	ATE
D3 D4 D4 AWD D5 AWD	120 133 133 158 - 169	04/10→12/15 10/13→04/16 10/13→04/16 04/11→04/16					
T5 T5 AWD T6 AWD	180 187 183 - 224	10/13→12/16 08/15→12/16 01/08→12/16					
T6 Polestar AWD	242	11/13→12/16					
D5 AWD	136	04/07→12/09		08/07→	2	11.8171-0008.1 990049	ATE
			←	08/07→	2	11.8171-0008.1 990049	ATE
D5 AWD	151	04/09→12/11		12/09→	2	11.8171-0008.1 990049	ATE
			←	12/09→	2	11.8171-0008.1 990049	ATE
Bremsschlauch							
2.4 D	129	06/09→12/10	←	01/10→; Felgenreöße [Zoll]: 16	2	24.5162-0390.3 331199	L= 390
			←	01/10→; Felgenreöße [Zoll]: 17 / 18	2	24.5162-0405.3 331194	L= 405
			→	75767→; + eFSB; 		24.5133-0310.3 331197	L= 330
			→	01/10→; → 19120; + eFSB; 		24.5133-0310.3 331197	L= 330
			→	19121→ 75766; + eFSB; 		24.5133-0310.3 331197	L= 330
			→	75767→; + eFSB; 		24.5133-0311.3 331198	L= 310
			→	19121→ 75766; + eFSB; 		24.5133-0311.3 331198	L= 310
2.4 D / D4 AWD 3.2 AWD	120 175 - 179	08/07→04/16 08/07→12/14	←	Felgenreöße [Zoll]: 16	2	24.5162-0390.3 331199	L= 390
			←	Felgenreöße [Zoll]: 17 / 18	2	24.5162-0405.3 331194	L= 405
D3 D5 AWD	120 158 - 169	04/10→12/15 04/11→04/16	→	→ 19120; + eFSB; 		24.5133-0310.3 331197	L= 330
			→	75767→; + eFSB; 		24.5133-0310.3 331197	L= 330
T6 AWD	210 - 224	01/08→12/16	→	19121→ 75766; + eFSB; 		24.5133-0310.3 331197	L= 330
T6 Polestar AWD	242	11/13→12/16	→	75767→; + eFSB; 		24.5133-0311.3 331198	L= 310
			→	19121→ 75766; + eFSB; 		24.5133-0311.3 331198	L= 310
D4 D4 AWD T5 T5 AWD T6 AWD	133 133 180 187 183	10/13→04/16 10/13→04/16 10/13→12/16 08/15→12/16 03/15→12/16	←	Felgenreöße [Zoll]: 16	2	24.5162-0390.3 331199	L= 390
			←	Felgenreöße [Zoll]: 17 / 18	2	24.5162-0405.3 331194	L= 405
			→	+ eFSB; 		24.5133-0310.3 331197	L= 330
			→	+ eFSB; 		24.5133-0311.3 331198	L= 310
D5 AWD	136	04/07→12/09	←	08/07→; Felgenreöße [Zoll]: 16	2	24.5162-0390.3 331199	L= 390
			←	08/07→; Felgenreöße [Zoll]: 17 / 18	2	24.5162-0405.3 331194	L= 405
			→	75767→; + eFSB; 		24.5133-0310.3 331197	L= 330
			→	08/07→; → 19120; + eFSB; 		24.5133-0310.3 331197	L= 330
→							















































	kw					! #		
VOLVO - XC70 II (136) 04/07→12/16								
Bremsschlauch								
D5 AWD	136	04/07→12/09	➔	19121→ 75766; + eFSB; ☐			24.5133-0310.3 331197	L= 330
			➔	75767→; + eFSB; ☐			24.5133-0311.3 331198	L= 310
			➔	19121→ 75766; + eFSB; ☐			24.5133-0311.3 331198	L= 310
D5 AWD	151	04/09→12/11	➔	12/09→; Felgenreöße [Zoll]: 16	2	24.5162-0390.3 331199		L= 390
			➔	12/09→; Felgenreöße [Zoll]: 17 / 18	2	24.5162-0405.3 331194		L= 405
			➔	75767→; + eFSB; ☐		24.5133-0310.3 331197		L= 330
			➔	12/09→; → 19120; + eFSB; ☐		24.5133-0310.3 331197		L= 330
			➔	19121→ 75766; + eFSB; ☐		24.5133-0310.3 331197		L= 330
			➔	75767→; + eFSB; ☐		24.5133-0311.3 331198		L= 310
			➔	19121→ 75766; + eFSB; ☐		24.5133-0311.3 331198		L= 310
D5 AWD	162	03/15→04/16	➔	Felgenreöße [Zoll]: 16	2	24.5162-0390.3 331199		L= 390
			➔	Felgenreöße [Zoll]: 17 / 18	2	24.5162-0405.3 331194		L= 405
VOLVO - XC70 II VAN (136) 04/07→12/16								
Bremssattel								
2.0 D4	120	09/13→12/16	➔	Felgenreöße [Zoll]: 16; ☐			24.3601-9711.5 241048	ATE - Halter
2.4 D4 AWD	120	09/13→04/16	➔	Felgenreöße [Zoll]: 16; ☐			24.3601-9712.5 241049	ATE - Halter
			➔	☐			24.3606-9945.5 240966	ATE - Halter
			➔	☐			24.3606-9946.5 240967	ATE - Halter
			➔	Felgenreöße [Zoll]: 17; ☐			24.3606-9949.5 241123	ATE - Halter
			➔	Felgenreöße [Zoll]: 17; ☐			24.3606-9950.5 241124	ATE - Halter
			➔	☐			24.6238-1703.5 241215	TRW - Halter + eFSB
			➔	☐			24.6238-1704.5 241216	TRW - Halter + eFSB
			➔	V; ☐			24.6241-1703.5 240992	TRW + EMot / - Halter + FSB
			➔	V; ☐			24.6241-1704.5 240993	TRW + EMot / - Halter + FSB
2.4 D5 AWD	158	09/13→12/16	➔	Felgenreöße [Zoll]: 16; ☐			24.3601-9711.5 241048	ATE - Halter
			➔	Felgenreöße [Zoll]: 16; ☐			24.3601-9712.5 241049	ATE - Halter
			➔	☐			24.3606-9945.5 240966	ATE - Halter
			➔	☐			24.3606-9946.5 240967	ATE - Halter
			➔	Felgenreöße [Zoll]: 17; ☐			24.3606-9949.5 241123	ATE - Halter
			➔	Felgenreöße [Zoll]: 17; ☐			24.3606-9950.5 241124	ATE - Halter
			➔	→ 118000; ☐			24.6238-1703.5 241215	TRW - Halter + eFSB
			➔	→ 118000; ☐			24.6238-1704.5 241216	TRW - Halter + eFSB
			➔	V; ☐			24.6241-1703.5 240992	TRW + EMot / - Halter + FSB
			➔	V; ☐			24.6241-1704.5 240993	TRW + EMot / - Halter + FSB
Halter, Bremssattel								
2.0 D4	120	09/13→12/16	➔	Felgenreöße [Zoll]: 16			11.0230-0934.1 260128	ATE
2.4 D4 AWD	120	09/13→04/16						
2.4 D5 AWD	158	09/13→12/16						
Feder, Bremssattel								
2.0 D4	120	09/13→12/16	➔	Felgenreöße [Zoll]: 16	2	11.8116-0206.1 390593		ATE
			➔	Felgenreöße [Zoll]: 18	2	11.8116-0388.2 390588		ATE
			➔		2	11.8116-0388.2 390588		ATE
2.4 D4 AWD	120	09/13→04/16	➔	Felgenreöße [Zoll]: 16	2	11.8116-0206.1 390593		ATE
2.4 D5 AWD	158	09/13→12/16	➔		2	11.8116-0388.2 390588		ATE
Führungshülzensatz, Bremssattel								
2.0 D4	120	09/13→12/16	➔			11.0101-5407.2 260011		ATE
2.4 D4 AWD	120	09/13→04/16				11.0101-5704.2 260095		ATE
2.4 D5 AWD	158	09/13→12/16						
Führungsbolzen, Bremssattel								
2.0 D4	120	09/13→12/16	➔		2	11.8171-0008.1 990049		ATE
			➔		2	11.8171-0008.1 990049		ATE
2.4 D4 AWD	120	09/13→04/16	➔		2	11.8171-0008.1 990049		ATE
2.4 D5 AWD	158	09/13→12/16	➔					







	kw					! #				
VOLVO - XC70 II VAN (136) 04/07→12/16										
 Bremsschlauch										
2.0 D4	120	09/13→12/16	←	Felgenreöße [Zoll]: 16	2	24.5162-0390.3	331199	L= 390		
			←	Felgenreöße [Zoll]: 17 / 18	2	24.5162-0405.3	331194	L= 405		
			→	19120; + eFSB; 		24.5133-0310.3	331197	L= 330		
			→	75767→; + eFSB; 		24.5133-0310.3	331197	L= 330		
			→	19121→ 75766; + eFSB; 		24.5133-0310.3	331197	L= 330		
			→	75767→; + eFSB; 		24.5133-0311.3	331198	L= 310		
			→	19121→ 75766; + eFSB; 		24.5133-0311.3	331198	L= 310		
2.4 D4 AWD 2.4 D5 AWD	120	09/13→04/16	←	Felgenreöße [Zoll]: 16	2	24.5162-0390.3	331199	L= 390		
			←	Felgenreöße [Zoll]: 17 / 18	2	24.5162-0405.3	331194	L= 405		
	158	09/13→12/16	→	19120; + eFSB; 		24.5133-0310.3	331197	L= 330		
			→	19121→ 75766; + eFSB; 		24.5133-0311.3	331198	L= 310		
VOLVO - XC70 CROSS COUNTRY I (295) 10/97→10/07										
 Bremssattel										
2.4 D5 AWD 2.4 D5 XC AWD 2.5 T XC AWD	136	12/05→08/07	←	→ 07/07; Felgenreöße [Zoll]: 17; 	2	24.3571-9863.5	240691	ATE - Halter		
			120	09/02→08/07	←	→ 07/07; Felgenreöße [Zoll]: 17; 	2	24.3571-9864.5	240692	ATE - Halter
					154	09/02→08/07	←	→ 07/07; Felgenreöße [Zoll]: 15 / 16; 	2	24.3601-9829.5
	←	→ 07/07; Felgenreöße [Zoll]: 15 / 16; 	2	24.3601-9830.5			240508	ATE - Halter		
	→	→ 07/07; 		24.3421-9979.5	240475	ATE - Halter				
	→	→ 07/07; 		24.3421-9980.5	240476	ATE - Halter				
2.4 T XC AWD	142 - 147	11/97→09/02	←	Felgenreöße [Zoll]: 17; 	2	24.3571-9863.5	240691	ATE - Halter		
			←	Felgenreöße [Zoll]: 17; 	2	24.3571-9864.5	240692	ATE - Halter		
	←	Felgenreöße [Zoll]: 15 / 16; 	2	24.3601-9829.5	240507	ATE - Halter				
	←	Felgenreöße [Zoll]: 15 / 16; 	2	24.3601-9830.5	240508	ATE - Halter				
	→			24.3421-9979.5	240475	ATE - Halter				
	→			24.3421-9980.5	240476	ATE - Halter				
Feder, Bremssattel										
2.4 D5 AWD 2.4 D5 XC AWD	136	12/05→08/07		→ 07/07	2	11.8116-0236.1	390507	ATE		
			120	09/02→08/07		→ 07/07; Felgenreöße [Zoll]: 17	2	11.8116-0366.2	390587	ATE
154	09/02→08/07					2	11.8116-0236.1	390507	ATE	
		142 - 147	11/97→09/02		Felgenreöße [Zoll]: 17	2	11.8116-0366.2	390587	ATE	
Führungshülzensatz, Bremssattel										
2.4 D5 AWD 2.4 D5 XC AWD	136	12/05→08/07	←	→ 07/07		11.0101-5407.2	260011	ATE		
			120	09/02→08/07	→	→ 07/07		11.0101-5407.2	260011	ATE
154	09/02→08/07	←					11.0101-5407.2	260011	ATE	
		142 - 147	11/97→09/02	→			11.0101-5407.2	260011	ATE	
Führungsbolzen, Bremssattel										
2.4 D5 AWD 2.4 D5 XC AWD	136	12/05→08/07		→ 07/07	2	11.8171-0008.1	990049	ATE		
			120	09/02→08/07			2	11.8171-0008.1	990049	ATE
154	09/02→08/07					2	11.8171-0008.1	990049	ATE	
		142 - 147	11/97→09/02			2	11.8171-0008.1	990049	ATE	
 Bremsschlauch										
2.4 D5 AWD 2.4 D5 XC AWD	136	12/05→08/07	←	→ 07/07	2	83.7713-0347.3	330986	L= 345		
			120	09/02→08/07	→	→ 07/07	2	83.7724-0268.3	331076	L= 265
154	09/02→08/07	←				2	83.7713-0347.3	330986	L= 345	
		142 - 147	11/97→09/02	→		2	83.7724-0268.3	331076	L= 265	
VOLVO - XC90 I (275) 06/02→01/15										
 Bremssattel										
2.5 2.5 AWD	153	01/03→12/06	←	Felgenreöße [Zoll]: 18; Bremsengröße: 17,5"; 		11.9606-9959.2	220729	ATE - Halter		
			153	06/02→12/14	→			24.3441-9965.5	240673	ATE - Halter
154	10/02→09/14	→					24.3441-9966.5	240674	ATE - Halter	
		175 - 179	09/11→09/14	→						
179	04/10→09/14			→						



























	kw			 	! #		
VOLVO - XC90 I (275) 06/02 → 01/15							
Bremssattel							
D3 / D5 D5 AWD	120 120 - 155	04/09 → 12/14 10/02 → 12/14	←	Felgenreöße [Zoll]: 18; Bremsengröße: 17,5"; 		11.9606-9959.2 220729	ATE - Halter
T6 AWD V8 AWD	200 232 - 235	10/02 → 12/06 09/04 → 12/10	→			24.3441-9965.5 240673	ATE - Halter
			→			24.3441-9966.5 240674	ATE - Halter
3.2 AWD D5 AWD	175 136	03/06 → 12/10 04/05 → 12/10	←	05/06 →; Felgenreöße [Zoll]: 18; Bremsengröße: 17,5"; 		11.9606-9959.2 220729	ATE - Halter
			→	05/06 →; 		24.3441-9965.5 240673	ATE - Halter
			→	05/06 →; 		24.3441-9966.5 240674	ATE - Halter
Halter, Bremssattel							
2.5 2.5 AWD 2.5 T AWD 3.2	153 153 154 175 - 179	01/03 → 12/06 06/02 → 12/14 10/02 → 09/14 09/11 → 09/14	→			11.8170-0675.1 260118	ATE
3.2 AWD D3 / D5 D5 AWD	179 120 120 - 155	04/10 → 09/14 04/09 → 12/14 10/02 → 12/14					
T6 AWD V8 AWD	200 232 - 235	10/02 → 12/06 09/04 → 12/10					
3.2 AWD D5 AWD	175 136	03/06 → 12/10 04/05 → 12/10	→	05/06 →		11.8170-0675.1 260118	ATE
Feder, Bremssattel							
2.5 2.5 AWD 2.5 T AWD 3.2	153 153 154 175 - 179	01/03 → 12/06 06/02 → 12/14 10/02 → 09/14 09/11 → 09/14	←	Felgenreöße [Zoll]: 18; Bremsengröße: 17,5"	2	11.8116-0133.1 390511	ATE
			←	Felgenreöße [Zoll]: 16	2	11.8116-0366.2 390587	ATE
3.2 AWD D3 / D5 D5 AWD	179 120 120 - 155	04/10 → 09/14 04/09 → 12/14 10/02 → 12/14	→		2	11.8116-0327.1 390599	ATE
T6 AWD V8 AWD	200 232 - 235	10/02 → 12/06 09/04 → 12/10					
3.2 AWD D5 AWD	175 136	03/06 → 12/10 04/05 → 12/10	←	05/06 →; Felgenreöße [Zoll]: 18; Bremsengröße: 17,5"	2	11.8116-0133.1 390511	ATE
			←	05/06 →; Felgenreöße [Zoll]: 16	2	11.8116-0366.2 390587	ATE
			→	05/06 →	2	11.8116-0327.1 390599	ATE
Führungshülzensatz, Bremssattel							
2.5 2.5 AWD 2.5 T AWD 3.2	153 153 154 175 - 179	01/03 → 12/06 06/02 → 12/14 10/02 → 09/14 09/11 → 09/14	←			11.0101-6006.2 260098	ATE
			→			11.0101-7003.2 260124	ATE
3.2 AWD D3 / D5 D5 AWD	179 120 120 - 155	04/10 → 09/14 04/09 → 12/14 10/02 → 12/14				11.0101-5704.2 260095	ATE
T6 AWD V8 AWD	200 232 - 235	10/02 → 12/06 09/04 → 12/10					
3.2 AWD D5 AWD	175 136	03/06 → 12/10 04/05 → 12/10	←	05/06 →		11.0101-6006.2 260098	ATE
			→	05/06 →		11.0101-7003.2 260124	ATE
			→	05/06 →		11.0101-5704.2 260095	ATE
Führungsbolzen, Bremssattel							
2.5 2.5 AWD 2.5 T AWD 3.2	153 153 154 175 - 179	01/03 → 12/06 06/02 → 12/14 10/02 → 09/14 09/11 → 09/14				11.8171-0067.1 250153	ATE
			←			11.8171-0096.1 250155	ATE
3.2 AWD D3 / D5 D5 AWD	179 120 120 - 155	04/10 → 09/14 04/09 → 12/14 10/02 → 12/14	→		2	11.8171-0008.1 990049	ATE
T6 AWD V8 AWD	200 232 - 235	10/02 → 12/06 09/04 → 12/10					
3.2 AWD D5 AWD	175 136	03/06 → 12/10 04/05 → 12/10		05/06 →		11.8171-0067.1 250153	ATE
			←	05/06 →		11.8171-0096.1 250155	ATE
→							





























































	kw			 	! #		
VOLVO - XC90 I (275) 06/02→01/15							
Führungsbolzen, Bremsattel							
3.2 AWD D5 AWD	175 136	03/06→12/10 04/05→12/10	➡	05/06→	2	11.8171-0008.1 990049	ATE
Bremsschlauch							
2.5 2.5 AWD 2.5 T AWD 3.2	153 153 154 175 - 179	01/03→12/06 06/02→12/14 10/02→09/14 09/11→09/14	←		2	83.7713-0366.3 331100	L= 423
3.2 AWD D3 / D5 D5 AWD	179 120 120 - 155	04/10→09/14 04/09→12/14 10/02→12/14	➡		2	83.7704-0266.3 330979	L= 265
T6 AWD V8 AWD	200 232 - 235	10/02→12/06 09/04→12/10					
3.2 AWD D5 AWD	175 136	03/06→12/10 04/05→12/10	←	05/06→	2	83.7713-0366.3 331100	L= 423
			➡	05/06→	2	83.7704-0266.3 330979	L= 265
VOLVO - XC90 I VAN (275) 06/02→01/15							
Bremssattel							
2.4 D4 2.4 D5 AWD	120 147	09/13→12/14 09/13→12/14	←	Felgenreöße [Zoll]: 18; Bremsengröße: 17,5"; 		11.9606-9959.2 220729	ATE - Halter
			➡			24.3441-9965.5 240673	ATE - Halter
			➡			24.3441-9966.5 240674	ATE - Halter
Halter, Bremsattel							
2.4 D4 2.4 D5 AWD	120 147	09/13→12/14 09/13→12/14	➡			11.8170-0675.1 260118	ATE
Feder, Bremsattel							
2.4 D4 2.4 D5 AWD	120 147	09/13→12/14 09/13→12/14	←	Felgenreöße [Zoll]: 18; Bremsengröße: 17,5"	2	11.8116-0133.1 390511	ATE
			←	Felgenreöße [Zoll]: 16	2	11.8116-0366.2 390587	ATE
			➡		2	11.8116-0327.1 390599	ATE
Führungshülzensatz, Bremsattel							
2.4 D4 2.4 D5 AWD	120 147	09/13→12/14 09/13→12/14	←			11.0101-6006.2 260098	ATE
			➡			11.0101-7003.2 260124	ATE
						11.0101-5704.2 260095	ATE
Führungsbolzen, Bremsattel							
2.4 D4 2.4 D5 AWD	120 147	09/13→12/14 09/13→12/14				11.8171-0067.1 250153	ATE
			←			11.8171-0096.1 250155	ATE
			➡		2	11.8171-0008.1 990049	ATE
Bremsschlauch							
2.4 D4 2.4 D5 AWD	120 147	09/13→12/14 09/13→12/14	←		2	83.7713-0366.3 331100	L= 423
			➡		2	83.7704-0266.3 330979	L= 265
VOLVO - XC90 II (256) 09/14→							
Feder, Bremsattel							
2.0 B5 Mild-Hybrid AWD 2.0 D5 Polestar AWD 2.0 T5 AWD 2.0 T6 AWD 2.0 T8 Hybrid AWD 2.0 T8 Hybrid Polestar AWD B5 Mild-Hybrid AWD B6 Mild-Hybrid AWD D4 D4 AWD D5 AWD D5 DRiVe Polestar AWD T5 AWD T5 Drive-E Polestar AWD T5 Polestar AWD T6 AWD	184 177 183 - 184 228 223 233 173 220 140 140 165 - 173 176 187 176 - 192 186 235	01/20→ 10/18→ 02/16→ 10/17→ 04/18→ 01/19→ 04/19→ 03/20→ 06/15→12/18 10/15→12/18 09/14→12/19 03/16→ 06/15→12/18 10/17→ 07/19→ 09/14→12/18	➡		2	11.8116-0340.1 390595	ATE

	kw			 	! #		
VOLVO - XC90 II (256) 09/14→							
Feder, Bremssattel							
T6 Polestar AWD	240 - 246	01/17→	➔		2	11.8116-0340.1 390595	ATE
T8 Hybrid AWD	235 - 298	06/15→					
T8 Plug-in Hybrid Polestar AWD	246	06/15→					
T8 Twin Engine AWD	287	06/19→					
Führungshülzensatz, Bremssattel							
2.0 B5 Mild-Hybrid AWD	184	01/20→	←			11.0101-7003.2 260124	ATE
B5 Mild-Hybrid AWD	173	04/19→					
B6 Mild-Hybrid AWD	220	03/20→	➔			11.0101-5407.2 260011	ATE
2.0 D5 Polestar AWD	177	10/18→	➔			11.0101-5407.2 260011	ATE
2.0 T5 AWD	183 - 184	02/16→					
2.0 T6 AWD	228	10/17→					
D4	140	06/15→12/18					
D4 AWD	140	10/15→12/18					
D5 AWD	165 - 173	09/14→12/19					
D5 DRiVe Polestar AWD	176	03/16→					
T5 AWD	187	06/15→12/18					
T5 Drive-E Polestar AWD	176 - 192	10/17→					
T5 Polestar AWD	186	07/19→					
T6 AWD	235	09/14→12/18					
T6 Polestar AWD	240 - 246	01/17→					
2.0 T8 Hybrid AWD	223	04/18→	←	Modelljahr ab: 2020 →		11.0101-7003.2 260124	ATE
2.0 T8 Hybrid Polestar AWD	233	01/19→	➔			11.0101-5407.2 260011	ATE
T8 Hybrid AWD	235 - 298	06/15→					
T8 Plug-in Hybrid Polestar AWD	246	06/15→					
T8 Twin Engine AWD	287	06/19→					
Führungsbolzen, Bremssattel							
2.0 B5 Mild-Hybrid AWD	184	01/20→	←			11.8171-0096.1 250155	ATE
2.0 D5 Polestar AWD	177	10/18→					
2.0 T5 AWD	183 - 184	02/16→	➔			11.8171-0008.1 990049	ATE
2.0 T6 AWD	228	10/17→					
2.0 T8 Hybrid AWD	223	04/18→					
2.0 T8 Hybrid Polestar AWD	233	01/19→					
B5 Mild-Hybrid AWD	173	04/19→					
B6 Mild-Hybrid AWD	220	03/20→					
D4	140	06/15→12/18					
D4 AWD	140	10/15→12/18					
D5 AWD	165 - 173	09/14→12/19					
D5 DRiVe Polestar AWD	176	03/16→					
T5 AWD	187	06/15→12/18					
T5 Drive-E Polestar AWD	176 - 192	10/17→					
T5 Polestar AWD	186	07/19→					
T6 AWD	235	09/14→12/18					
T6 Polestar AWD	240 - 246	01/17→					
T8 Hybrid AWD	235 - 298	06/15→					
T8 Plug-in Hybrid Polestar AWD	246	06/15→					
T8 Twin Engine AWD	287	06/19→					
VW - AMAROK (2HA, 2HB, S1B, S6B, S7A, S7B) 09/10→							
Bremsschlauch							
2.0 BiTDI	120 - 132	09/10→	←	+PR 2E3	2	24.5140-0540.3 331563	L= 540
2.0 BiTDI 4motion	120 - 132	09/10→	➔		2	24.5237-0315.3 331565	L= 315
2.0 TDI	90 - 103	09/10→					
2.0 TDI 4motion	90 - 103	09/10→					
2.0 TSI	118	12/10→10/16					
3.0 TDI	120	06/16→					
3.0 TDI 4motion	150 - 190	06/16→					
3.0 TDI 4motion	120 - 165	06/16→	←	09/16→; +PR 2E3	2	24.5140-0540.3 331563	L= 540
→							

	kw					! #		
VW - AMAROK (2HA, 2HB, S1B, S6B, S7A, S7B) 09/10→								
 Bremsschlauch								
3.0 TDI 4motion	120 - 165	06/16→	→			2	24.5237-0315.3 331565	L= 315
VW - AMAROK Pritsche/Fahrgestell (S1B, S6B, S7B) 09/11→								
 Bremsschlauch								
2.0 BiTDI	132	09/11→07/19	←	11/11→; +PR 2E3		2	24.5140-0540.3 331563	L= 540
			→			2	24.5237-0315.3 331565	L= 315
2.0 BiTDI 4motion	132	09/11→07/19	←	+PR 2E3		2	24.5140-0540.3 331563	L= 540
3.0 TDI 4motion	150 - 190	06/16→	→			2	24.5237-0315.3 331565	L= 315
2.0 TDI	90 - 103	09/11→10/16	←	07/12→; +PR 2E3		2	24.5140-0540.3 331563	L= 540
			→	07/12→		2	24.5237-0315.3 331565	L= 315
2.0 TDI 4motion	103	09/11→10/16	←	06/12→; +PR 2E3		2	24.5140-0540.3 331563	L= 540
			→			2	24.5237-0315.3 331565	L= 315
VW - ARTEON (3H7, 3H8) 03/17→								
 Bremssattel								
1.5 TSI	110	11/17→07/19	←	+PR 1ZA / 1ZD / 1ZK / 1ZL; 			24.3571-1801.5 241387	- Halter
2.0 TDI	110 - 147	03/17→	←	+PR 1ZA / 1ZD / 1ZK / 1ZL; 			24.3571-1802.5 241388	- Halter
2.0 TDI 4motion	140 - 176	03/17→	←	+PR 1LA / 1LB; 			24.3601-1727.5 240786	TRW - Halter
2.0 TSI	140	05/17→	←	+PR 1LA / 1LB; 			24.3601-1728.5 240787	TRW - Halter
2.0 TSI 4motion	200 - 206	04/17→	→	+PR 1KZ; 			24.6242-7001.5 241335	ATE + EMot / - Halter + eFSB
			→	+PR 1KZ; 			24.6242-7002.5 241336	ATE + EMot / - Halter + eFSB
			→	+PR 1KU; 			24.6242-7005.5 241337	ATE + EMot / - Halter + eFSB
			→	+PR 1KU; 			24.6242-7006.5 241338	ATE + EMot / - Halter + eFSB
VW - ARTEON SHOOTING BRAKE (3H9) 06/20→								
 Bremssattel								
1.5 Tsi	110	08/20→	←	+PR 1ZA / 1ZD / 1ZK / 1ZL; 			24.3571-1801.5 241387	- Halter
2.0 TDI	110 - 147	09/20→	←	+PR 1ZA / 1ZD / 1ZK / 1ZL; 			24.3571-1802.5 241388	- Halter
2.0 TDI 4motion	140 - 147	09/20→	←	+PR 1LA / 1LB; 			24.3601-1727.5 240786	TRW - Halter
2.0 Tsi	140	09/20→	←	+PR 1LA / 1LB; 			24.3601-1728.5 240787	TRW - Halter
2.0 Tsi 4motion	140 - 200	06/20→	→	+PR 1KZ; 			24.6242-7001.5 241335	ATE + EMot / - Halter + eFSB
2.0 TSI 4motion	206	06/20→	→	+PR 1KZ; 			24.6242-7002.5 241336	ATE + EMot / - Halter + eFSB
			→	+PR 1KU; 			24.6242-7005.5 241337	ATE + EMot / - Halter + eFSB
			→	+PR 1KU; 			24.6242-7006.5 241338	ATE + EMot / - Halter + eFSB
VW - BEETLE (5C1, 5C2) 04/11→07/19								
 Bremssattel								
1.2 TSI	77	07/11→07/19	←	+PR 1ZM / 1ZQ; 			24.3541-9549.5 241023	ATE - Halter
1.2 TSI 16V	77	12/14→07/19	←	+PR 1ZM / 1ZQ; 			24.3541-9550.5 241024	ATE - Halter
1.4 TSI	110 - 118	10/11→07/19	←	+PR 1ZM / 1ZQ; 			24.3541-9550.5 241024	ATE - Halter
1.6 TDI	77	10/11→07/16	←	+PR 1LV / 1ZB / 1ZD; 			24.3541-9553.5 241025	ATE - Halter
2.0 TDI	103	04/11→07/16	←	+PR 1ZA / 1ZE / 1ZP; 			24.3541-9553.5 241025	ATE - Halter
2.0 TFSI	147	04/11→07/16	←	+PR 1LV / 1ZB / 1ZD; 			24.3541-9554.5 241026	ATE - Halter
2.0 TSI	130 - 162	12/14→07/19	←	+PR 1ZA / 1ZE / 1ZP; 			24.3541-9554.5 241026	ATE - Halter
2.5	125	04/11→07/19	→	+PR 1KD / 1KU; 			24.3384-1755.5 240886	TRW - Halter
			→	+PR 1KD / 1KU; 			24.3384-1756.5 240887	TRW - Halter
			→	+PR 1KT; 			24.3384-1777.5 240988	BOS - Halter
			→	+PR 1KT; 			24.3384-1778.5 241002	BOS - Halter
2.0 TDI	81	06/14→09/18	←	12/14→; +PR 1ZM / 1ZQ; 			24.3541-9549.5 241023	ATE - Halter
			←	12/14→; +PR 1ZM / 1ZQ; 			24.3541-9550.5 241024	ATE - Halter
			←	12/14→; +PR 1LV / 1ZB / 1ZD; 			24.3541-9553.5 241025	ATE - Halter
			←	12/14→; +PR 1ZA / 1ZE / 1ZP; 			24.3541-9553.5 241025	ATE - Halter
			←	12/14→; +PR 1LV / 1ZB / 1ZD; 			24.3541-9554.5 241026	ATE - Halter
			←	12/14→; +PR 1ZA / 1ZE / 1ZP; 			24.3541-9554.5 241026	ATE - Halter
			→	12/14→; +PR 1KD / 1KU; 			24.3384-1755.5 240886	TRW - Halter
→								







	kw					! #		
VW - BEETLE (5C1, 5C2) 04/11→07/19								
Bremssattel								
2.0 TDI	81	06/14→09/18	➔	12/14→; +PR 1KD / 1KU; ☐		24.3384-1756.5	240887	TRW - Halter
			➔	12/14→; +PR 1KT; ☐		24.3384-1777.5	240988	BOS - Halter
			➔	12/14→; +PR 1KT; ☐		24.3384-1778.5	241002	BOS - Halter
2.0 TDI	110	07/14→09/18	←	09/14→; +PR 1ZM / 1ZQ; ☐		24.3541-9549.5	241023	ATE - Halter
			←	09/14→; +PR 1ZM / 1ZQ; ☐		24.3541-9550.5	241024	ATE - Halter
			←	09/14→; +PR 1LV / 1ZB / 1ZD; ☐		24.3541-9553.5	241025	ATE - Halter
			←	09/14→; +PR 1ZA / 1ZE / 1ZP; ☐		24.3541-9553.5	241025	ATE - Halter
			←	09/14→; +PR 1LV / 1ZB / 1ZD; ☐		24.3541-9554.5	241026	ATE - Halter
			←	09/14→; +PR 1ZA / 1ZE / 1ZP; ☐		24.3541-9554.5	241026	ATE - Halter
			➔	09/14→; +PR 1KD / 1KU; ☐		24.3384-1755.5	240886	TRW - Halter
			➔	09/14→; +PR 1KD / 1KU; ☐		24.3384-1756.5	240887	TRW - Halter
			➔	09/14→; +PR 1KT; ☐		24.3384-1777.5	240988	BOS - Halter
			➔	09/14→; +PR 1KT; ☐		24.3384-1778.5	241002	BOS - Halter
2.0 TSI	155	12/12→07/19	←	05/13→; +PR 1ZM / 1ZQ; ☐		24.3541-9549.5	241023	ATE - Halter
			←	05/13→; +PR 1ZM / 1ZQ; ☐		24.3541-9550.5	241024	ATE - Halter
			←	05/13→; +PR 1LV / 1ZB / 1ZD; ☐		24.3541-9553.5	241025	ATE - Halter
			←	05/13→; +PR 1ZA / 1ZE / 1ZP; ☐		24.3541-9553.5	241025	ATE - Halter
			←	05/13→; +PR 1LV / 1ZB / 1ZD; ☐		24.3541-9554.5	241026	ATE - Halter
			←	05/13→; +PR 1ZA / 1ZE / 1ZP; ☐		24.3541-9554.5	241026	ATE - Halter
			➔	05/13→; +PR 1KD / 1KU; ☐		24.3384-1755.5	240886	TRW - Halter
			➔	05/13→; +PR 1KD / 1KU; ☐		24.3384-1756.5	240887	TRW - Halter
			➔	05/13→; +PR 1KT; ☐		24.3384-1777.5	240988	BOS - Halter
➔	05/13→; +PR 1KT; ☐		24.3384-1778.5	241002	BOS - Halter			
Halter, Bremssattel								
1.2 TSI	77	07/11→07/19	←	+PR 1LV / 1ZB / 1ZD	2	11.0230-0131.1	260129	ATE
1.2 TSI 16V	77	12/14→07/19						
1.4 TSI	110 - 118	10/11→07/19						
1.6 TDI	77	10/11→07/16						
2.0 TDI	103	04/11→07/16						
2.0 TFSI	147	04/11→07/16						
2.0 TSI	130 - 162	12/14→07/19						
2.5	125	04/11→07/19						
2.0 TDI	81	06/14→09/18						
2.0 TDI	110	07/14→09/18	←	09/14→; +PR 1LV / 1ZB / 1ZD	2	11.0230-0131.1	260129	ATE
2.0 TSI	155	12/12→07/19	←	05/13→; +PR 1LV / 1ZB / 1ZD	2	11.0230-0131.1	260129	ATE
Feder, Bremssattel								
1.2 TSI	77	07/11→07/19	←	+PR 1ZA / 1ZE / 1ZP	2	11.8116-0351.1	390538	ATE
1.2 TSI 16V	77	12/14→07/19						
1.4 TSI	110 - 118	10/11→07/19						
1.6 TDI	77	10/11→07/16						
2.0 TDI	103	04/11→07/16						
2.0 TFSI	147	04/11→07/16						
2.0 TSI	130 - 162	12/14→07/19						
2.5	125	04/11→07/19						
2.0 TDI	81	06/14→09/18						
			←	12/14→; +PR 1LV / 1ZB / 1ZD	2	11.8116-0351.1	390538	ATE
2.0 TDI	110	07/14→09/18	←	09/14→; +PR 1ZA / 1ZE / 1ZP	2	11.8116-0351.1	390538	ATE
			←	09/14→; +PR 1LV / 1ZB / 1ZD	2	11.8116-0351.1	390538	ATE
2.0 TSI	155	12/12→07/19	←	05/13→; +PR 1LV / 1ZB / 1ZD	2	11.8116-0351.1	390538	ATE
			←	05/13→; +PR 1ZA / 1ZE / 1ZP	2	11.8116-0351.1	390538	ATE
Führungshülzensatz, Bremssattel								
1.2 TSI	77	07/11→07/19	←	+PR 1ZM / 1ZQ		11.0101-5409.2	260035	ATE
1.2 TSI 16V	77	12/14→07/19						
1.4 TSI	110 - 118	10/11→07/19						
1.6 TDI	77	10/11→07/16						
2.0 TDI	103	04/11→07/16	←	+PR 1ZA / 1ZE / 1ZP		11.0101-5409.2	260035	ATE
→			←	+PR 1LV / 1ZB / 1ZD		11.0101-5409.2	260035	ATE









	kw			 	! #		
VW - BEETLE (5C1, 5C2) 04/11→07/19							
Führungshülzensatz, Bremssattel							
2.0 TFSI	147	04/11→07/16	←	+PR 1ZM / 1ZQ		11.0101-5409.2 260035	ATE
2.0 TSI	130 - 162	12/14→07/19	←	+PR 1ZA / 1ZE / 1ZP		11.0101-5409.2 260035	ATE
2.5	125	04/11→07/19	←	+PR 1LV / 1ZB / 1ZD		11.0101-5409.2 260035	ATE
2.0 TDI	81	06/14→09/18	←	12/14→; +PR 1ZM / 1ZQ		11.0101-5409.2 260035	ATE
			←	12/14→; +PR 1ZA / 1ZE / 1ZP		11.0101-5409.2 260035	ATE
			←	12/14→; +PR 1LV / 1ZB / 1ZD		11.0101-5409.2 260035	ATE
2.0 TDI	110	07/14→09/18	←	09/14→; +PR 1ZA / 1ZE / 1ZP		11.0101-5409.2 260035	ATE
			←	09/14→; +PR 1ZM / 1ZQ		11.0101-5409.2 260035	ATE
			←	09/14→; +PR 1LV / 1ZB / 1ZD		11.0101-5409.2 260035	ATE
2.0 TSI	155	12/12→07/19	←	05/13→; +PR 1ZM / 1ZQ		11.0101-5409.2 260035	ATE
			←	05/13→; +PR 1ZA / 1ZE / 1ZP		11.0101-5409.2 260035	ATE
			←	05/13→; +PR 1LV / 1ZB / 1ZD		11.0101-5409.2 260035	ATE
Führungsbolzen, Bremssattel							
1.2 TSI	77	07/11→07/19		+PR 1LV / 1ZB / 1ZD	2	11.8171-0008.1 990049	ATE
1.2 TSI 16V	77	12/14→07/19		+PR 1ZA / 1ZE / 1ZP	2	11.8171-0008.1 990049	ATE
1.4 TSI	110 - 118	10/11→07/19					
1.6 TDI	77	10/11→07/16					
2.0 TDI	103	04/11→07/16					
2.0 TFSI	147	04/11→07/16					
2.0 TSI	130 - 162	12/14→07/19					
2.5	125	04/11→07/19					
2.0 TDI	81	06/14→09/18		12/14→; +PR 1ZA / 1ZE / 1ZP	2	11.8171-0008.1 990049	ATE
				12/14→; +PR 1LV / 1ZB / 1ZD	2	11.8171-0008.1 990049	ATE
2.0 TDI	110	07/14→09/18		09/14→; +PR 1ZA / 1ZE / 1ZP	2	11.8171-0008.1 990049	ATE
				09/14→; +PR 1LV / 1ZB / 1ZD	2	11.8171-0008.1 990049	ATE
2.0 TSI	155	12/12→07/19		05/13→; +PR 1ZA / 1ZE / 1ZP	2	11.8171-0008.1 990049	ATE
				05/13→; +PR 1LV / 1ZB / 1ZD	2	11.8171-0008.1 990049	ATE
Bremsschlauch							
1.2 TSI	77	07/11→07/19	←		2	24.5143-0584.3 331540	L= 584
1.2 TSI 16V	77	12/14→07/19	→	Scheibenbremse; 		83.7847-0254.3 331233	L= 255
1.4 TSI	118	10/11→07/16	→	Scheibenbremse; 		83.7847-0257.3 331234	L= 255
1.4 TSI	110	12/14→07/19	←		2	24.5143-0584.3 331540	L= 584
1.6 TDI	77	10/11→07/16	→			83.7847-0254.3 331233	L= 255
2.0 TDI	103	04/11→07/16	→			83.7847-0257.3 331234	L= 255
2.0 TFSI	147	04/11→07/16	→			83.7847-0257.3 331234	L= 255
2.0 TSI	130 - 162	12/14→07/19					
2.5	125	04/11→07/19					
2.0 TDI	81	06/14→09/18	←	12/14→	2	24.5143-0584.3 331540	L= 584
			→	12/14→; 		83.7847-0254.3 331233	L= 255
			→	12/14→; 		83.7847-0257.3 331234	L= 255
2.0 TDI	110	07/14→09/18	←	09/14→	2	24.5143-0584.3 331540	L= 584
			→	09/14→; 		83.7847-0254.3 331233	L= 255
			→	09/14→; 		83.7847-0257.3 331234	L= 255
2.0 TSI	155	12/12→07/19	←	05/13→	2	24.5143-0584.3 331540	L= 584
			→	05/13→; 		83.7847-0254.3 331233	L= 255
			→	05/13→; 		83.7847-0257.3 331234	L= 255
VW - BEETLE Cabriolet (5C7, 5C8) 12/11→07/19							
Bremssattel							
1.2 TSI	77	12/11→07/19	←	11/12→; +PR 1ZM / 1ZQ; 		24.3541-9549.5 241023	ATE - Halter
1.4 TSI	118	12/11→07/16	←	11/12→; +PR 1ZM / 1ZQ; 		24.3541-9550.5 241024	ATE - Halter
1.6 TDI	77	12/11→07/16	←	11/12→; +PR 1ZM / 1ZQ; 		24.3541-9553.5 241025	ATE - Halter
2.0 TDI	103	04/12→07/16	←	11/12→; +PR 1ZA; 		24.3541-9553.5 241025	ATE - Halter
2.0 TFSI	147	12/11→07/16	←	11/12→; +PR 1LV / 1ZB; 		24.3541-9553.5 241025	ATE - Halter
			←	11/12→; +PR 1ZE / 1ZP; 		24.3541-9553.5 241025	ATE - Halter
			←	11/12→; +PR 1ZA; 		24.3541-9554.5 241026	ATE - Halter
			←	11/12→; +PR 1ZE / 1ZP; 		24.3541-9554.5 241026	ATE - Halter
→							

	kw			 	! #			
VW - BEETLE Cabriolet (5C7, 5C8) 12/11→07/19								
 Bremssattel								
1.2 TSI	77	12/11→07/19	←	11/12→; +PR 1LV / 1ZB; 		24.3541-9554.5	241026	ATE - Halter
1.4 TSI	118	12/11→07/16	→	11/12→; +PR 1KD / 1KU; 		24.3384-1755.5	240886	TRW - Halter
1.6 TDI	77	12/11→07/16	→	11/12→; +PR 1KD / 1KU; 		24.3384-1756.5	240887	TRW - Halter
2.0 TDI	103	04/12→07/16	→	11/12→; +PR 1KT; 		24.3384-1777.5	240988	BOS - Halter
2.0 TFSI	147	12/11→07/16	→	11/12→; +PR 1KT; 		24.3384-1778.5	241002	BOS - Halter
1.2 TSI 16V	77	12/14→07/19	←	+PR 1ZM / 1ZQ; 		24.3541-9549.5	241023	ATE - Halter
1.4 TSI	110	12/14→09/18	←	+PR 1ZM / 1ZQ; 		24.3541-9550.5	241024	ATE - Halter
2.0 TDI	110	09/14→09/18	←	+PR 1ZE / 1ZP; 		24.3541-9553.5	241025	ATE - Halter
2.0 TSI	162	12/14→09/18	←	+PR 1LV / 1ZB; 		24.3541-9553.5	241025	ATE - Halter
			←	+PR 1ZA; 		24.3541-9553.5	241025	ATE - Halter
			←	+PR 1ZA; 		24.3541-9554.5	241026	ATE - Halter
			←	+PR 1ZE / 1ZP; 		24.3541-9554.5	241026	ATE - Halter
			←	+PR 1LV / 1ZB; 		24.3541-9554.5	241026	ATE - Halter
			→	+PR 1KD / 1KU; 		24.3384-1755.5	240886	TRW - Halter
			→	+PR 1KD / 1KU; 		24.3384-1756.5	240887	TRW - Halter
			→	+PR 1KT; 		24.3384-1777.5	240988	BOS - Halter
			→	+PR 1KT; 		24.3384-1778.5	241002	BOS - Halter
2.0 TDI	81	06/14→09/18	←	12/14→; +PR 1ZM / 1ZQ; 		24.3541-9549.5	241023	ATE - Halter
			←	12/14→; +PR 1ZM / 1ZQ; 		24.3541-9550.5	241024	ATE - Halter
			←	12/14→; +PR 1LV / 1ZB; 		24.3541-9553.5	241025	ATE - Halter
			←	12/14→; +PR 1ZA; 		24.3541-9553.5	241025	ATE - Halter
			←	12/14→; +PR 1ZE / 1ZP; 		24.3541-9553.5	241025	ATE - Halter
			←	12/14→; +PR 1LV / 1ZB; 		24.3541-9554.5	241026	ATE - Halter
			←	12/14→; +PR 1ZE / 1ZP; 		24.3541-9554.5	241026	ATE - Halter
			←	12/14→; +PR 1ZA; 		24.3541-9554.5	241026	ATE - Halter
			→	12/14→; +PR 1KD / 1KU; 		24.3384-1755.5	240886	TRW - Halter
			→	12/14→; +PR 1KD / 1KU; 		24.3384-1756.5	240887	TRW - Halter
			→	12/14→; +PR 1KT; 		24.3384-1777.5	240988	BOS - Halter
			→	12/14→; +PR 1KT; 		24.3384-1778.5	241002	BOS - Halter
2.0 TSI	155	12/12→07/19	←	05/13→; +PR 1ZM / 1ZQ; 		24.3541-9549.5	241023	ATE - Halter
			←	05/13→; +PR 1ZM / 1ZQ; 		24.3541-9550.5	241024	ATE - Halter
			←	05/13→; +PR 1LV / 1ZB; 		24.3541-9553.5	241025	ATE - Halter
			←	05/13→; +PR 1ZA; 		24.3541-9553.5	241025	ATE - Halter
			←	05/13→; +PR 1ZE / 1ZP; 		24.3541-9553.5	241025	ATE - Halter
			←	05/13→; +PR 1ZA; 		24.3541-9554.5	241026	ATE - Halter
			←	05/13→; +PR 1ZE / 1ZP; 		24.3541-9554.5	241026	ATE - Halter
			←	05/13→; +PR 1LV / 1ZB; 		24.3541-9554.5	241026	ATE - Halter
			→	05/13→; +PR 1KD / 1KU; 		24.3384-1755.5	240886	TRW - Halter
			→	05/13→; +PR 1KD / 1KU; 		24.3384-1756.5	240887	TRW - Halter
			→	05/13→; +PR 1KT; 		24.3384-1777.5	240988	BOS - Halter
			→	05/13→; +PR 1KT; 		24.3384-1778.5	241002	BOS - Halter
2.5	125	12/11→07/16	←	12/12→; +PR 1ZM / 1ZQ; 		24.3541-9549.5	241023	ATE - Halter
			←	12/12→; +PR 1ZM / 1ZQ; 		24.3541-9550.5	241024	ATE - Halter
			←	12/12→; +PR 1LV / 1ZB; 		24.3541-9553.5	241025	ATE - Halter
			←	12/12→; +PR 1ZA; 		24.3541-9553.5	241025	ATE - Halter
			←	12/12→; +PR 1ZE / 1ZP; 		24.3541-9553.5	241025	ATE - Halter
			←	12/12→; +PR 1ZA; 		24.3541-9554.5	241026	ATE - Halter
			←	12/12→; +PR 1ZE / 1ZP; 		24.3541-9554.5	241026	ATE - Halter
			←	12/12→; +PR 1LV / 1ZB; 		24.3541-9554.5	241026	ATE - Halter
			→	12/12→; +PR 1KD / 1KU; 		24.3384-1755.5	240886	TRW - Halter
			→	12/12→; +PR 1KD / 1KU; 		24.3384-1756.5	240887	TRW - Halter
			→	12/12→; +PR 1KT; 		24.3384-1777.5	240988	BOS - Halter







→





















































	kw			 	! #		
VW - BEETLE Cabriolet (5C7, 5C8) 12/11→07/19							
Bremssattel							
2.5	125	12/11→07/16	➔	12/12→; +PR 1KT; ☐		24.3384-1778.5 241002	BOS - Halter
Halter, Bremssattel							
1.2 TSI	77	12/11→07/19	←	11/12→; +PR 1ZA	2	11.0230-0131.1 260129	ATE
1.4 TSI	118	12/11→07/16	←	11/12→; +PR 1LV / 1ZB	2	11.0230-0131.1 260129	ATE
1.6 TDI	77	12/11→07/16	←	11/12→; +PR 1LV / 1ZB	2	11.0230-0131.1 260129	ATE
2.0 TDI	103	04/12→07/16	←	11/12→; +PR 1LV / 1ZB	2	11.0230-0131.1 260129	ATE
2.0 TFSI	147	12/11→07/16	←	11/12→; +PR 1ZA	2	11.0230-0131.1 260129	ATE
1.2 TSI 16V	77	12/14→07/19	←	+PR 1LV / 1ZB	2	11.0230-0131.1 260129	ATE
1.4 TSI	110	12/14→09/18	←	+PR 1ZA	2	11.0230-0131.1 260129	ATE
2.0 TDI	110	09/14→09/18	←	+PR 1ZA	2	11.0230-0131.1 260129	ATE
2.0 TSI	162	12/14→09/18	←	+PR 1ZA	2	11.0230-0131.1 260129	ATE
2.0 TDI	81	06/14→09/18	←	12/14→; +PR 1ZA	2	11.0230-0131.1 260129	ATE
			←	12/14→; +PR 1LV / 1ZB	2	11.0230-0131.1 260129	ATE
2.0 TSI	155	12/12→07/19	←	05/13→; +PR 1ZA	2	11.0230-0131.1 260129	ATE
			←	05/13→; +PR 1LV / 1ZB	2	11.0230-0131.1 260129	ATE
2.5	125	12/11→07/16	←	12/12→; +PR 1LV / 1ZB	2	11.0230-0131.1 260129	ATE
			←	12/12→; +PR 1ZA	2	11.0230-0131.1 260129	ATE
Feder, Bremssattel							
1.2 TSI	77	12/11→07/19	←	11/12→; +PR 1ZE / 1ZP	2	11.8116-0351.1 390538	ATE
1.4 TSI	118	12/11→07/16	←	11/12→; +PR 1ZA	2	11.8116-0351.1 390538	ATE
1.6 TDI	77	12/11→07/16	←	11/12→; +PR 1ZA	2	11.8116-0351.1 390538	ATE
2.0 TDI	103	04/12→07/16	←	11/12→; +PR 1LV / 1ZB	2	11.8116-0351.1 390538	ATE
2.0 TFSI	147	12/11→07/16	←	11/12→; +PR 1LV / 1ZB	2	11.8116-0351.1 390538	ATE
1.2 TSI 16V	77	12/14→07/19	←	+PR 1ZA	2	11.8116-0351.1 390538	ATE
1.4 TSI	110	12/14→09/18	←	+PR 1LV / 1ZB	2	11.8116-0351.1 390538	ATE
2.0 TDI	110	09/14→09/18	←	+PR 1LV / 1ZB	2	11.8116-0351.1 390538	ATE
2.0 TSI	162	12/14→09/18	←	+PR 1ZE / 1ZP	2	11.8116-0351.1 390538	ATE
2.0 TDI	81	06/14→09/18	←	12/14→; +PR 1ZA	2	11.8116-0351.1 390538	ATE
			←	12/14→; +PR 1LV / 1ZB	2	11.8116-0351.1 390538	ATE
			←	12/14→; +PR 1ZE / 1ZP	2	11.8116-0351.1 390538	ATE
2.0 TSI	155	12/12→07/19	←	05/13→; +PR 1ZE / 1ZP	2	11.8116-0351.1 390538	ATE
			←	05/13→; +PR 1ZA	2	11.8116-0351.1 390538	ATE
			←	05/13→; +PR 1LV / 1ZB	2	11.8116-0351.1 390538	ATE
2.5	125	12/11→07/16	←	12/12→; +PR 1LV / 1ZB	2	11.8116-0351.1 390538	ATE
			←	12/12→; +PR 1ZE / 1ZP	2	11.8116-0351.1 390538	ATE
			←	12/12→; +PR 1ZA	2	11.8116-0351.1 390538	ATE
Führungshülzensatz, Bremssattel							
1.2 TSI	77	12/11→07/19	←	11/12→; +PR 1ZM / 1ZQ		11.0101-5409.2 260035	ATE
1.4 TSI	118	12/11→07/16	←	11/12→; +PR 1LV / 1ZB		11.0101-5409.2 260035	ATE
1.6 TDI	77	12/11→07/16	←	11/12→; +PR 1LV / 1ZB		11.0101-5409.2 260035	ATE
2.0 TDI	103	04/12→07/16	←	11/12→; +PR 1ZE / 1ZP		11.0101-5409.2 260035	ATE
2.0 TFSI	147	12/11→07/16	←	11/12→; +PR 1ZA		11.0101-5409.2 260035	ATE
1.2 TSI 16V	77	12/14→07/19	←	+PR 1ZM / 1ZQ		11.0101-5409.2 260035	ATE
1.4 TSI	110	12/14→09/18	←	+PR 1ZE / 1ZP		11.0101-5409.2 260035	ATE
2.0 TDI	110	09/14→09/18	←	+PR 1ZE / 1ZP		11.0101-5409.2 260035	ATE
2.0 TSI	162	12/14→09/18	←	+PR 1ZA		11.0101-5409.2 260035	ATE
			←	+PR 1LV / 1ZB		11.0101-5409.2 260035	ATE
2.0 TDI	81	06/14→09/18	←	12/14→; +PR 1ZE / 1ZP		11.0101-5409.2 260035	ATE
			←	12/14→; +PR 1LV / 1ZB		11.0101-5409.2 260035	ATE
			←	12/14→; +PR 1ZA		11.0101-5409.2 260035	ATE
			←	12/14→; +PR 1ZM / 1ZQ		11.0101-5409.2 260035	ATE
2.0 TSI	155	12/12→07/19	←	05/13→; +PR 1LV / 1ZB		11.0101-5409.2 260035	ATE
			←	05/13→; +PR 1ZE / 1ZP		11.0101-5409.2 260035	ATE
			←	05/13→; +PR 1ZM / 1ZQ		11.0101-5409.2 260035	ATE
			←	05/13→; +PR 1ZA		11.0101-5409.2 260035	ATE
2.5	125	12/11→07/16	←	12/12→; +PR 1ZM / 1ZQ		11.0101-5409.2 260035	ATE
			←	12/12→; +PR 1ZE / 1ZP		11.0101-5409.2 260035	ATE
			←	12/12→; +PR 1ZA		11.0101-5409.2 260035	ATE
			←	12/12→; +PR 1LV / 1ZB		11.0101-5409.2 260035	ATE
➔							



















































	kw			 	! #		
VW - BEETLE Cabriolet (5C7, 5C8) 12/11→07/19							
Führungsbolzen, Bremsattel							
1.2 TSI	77	12/11→07/19	←	11/12→; +PR 1LV / 1ZB	2	11.8171-0008.1 990049	ATE
1.4 TSI	118	12/11→07/16	←	11/12→; +PR 1ZE / 1ZP	2	11.8171-0008.1 990049	ATE
1.6 TDI	77	12/11→07/16	←	11/12→; +PR 1ZA	2	11.8171-0008.1 990049	ATE
2.0 TDI	103	04/12→07/16	←	11/12→; +PR 1ZA	2	11.8171-0008.1 990049	ATE
2.0 TFSI	147	12/11→07/16	←	11/12→; +PR 1ZA	2	11.8171-0008.1 990049	ATE
1.2 TSI 16V	77	12/14→07/19	←	+PR 1ZE / 1ZP	2	11.8171-0008.1 990049	ATE
1.4 TSI	110	12/14→09/18	←	+PR 1ZA	2	11.8171-0008.1 990049	ATE
2.0 TDI	110	09/14→09/18	←	+PR 1ZA	2	11.8171-0008.1 990049	ATE
2.0 TSI	162	12/14→09/18	←	+PR 1LV / 1ZB	2	11.8171-0008.1 990049	ATE
2.0 TDI	81	06/14→09/18	←	12/14→; +PR 1ZA	2	11.8171-0008.1 990049	ATE
			←	12/14→; +PR 1ZE / 1ZP	2	11.8171-0008.1 990049	ATE
			←	12/14→; +PR 1LV / 1ZB	2	11.8171-0008.1 990049	ATE
2.0 TSI	155	12/12→07/19	←	05/13→; +PR 1ZE / 1ZP	2	11.8171-0008.1 990049	ATE
			←	05/13→; +PR 1ZA	2	11.8171-0008.1 990049	ATE
			←	05/13→; +PR 1LV / 1ZB	2	11.8171-0008.1 990049	ATE
2.5	125	12/11→07/16	←	12/12→; +PR 1ZE / 1ZP	2	11.8171-0008.1 990049	ATE
			←	12/12→; +PR 1ZA	2	11.8171-0008.1 990049	ATE
			←	12/12→; +PR 1LV / 1ZB	2	11.8171-0008.1 990049	ATE
 Bremsschlauch							
1.2 TSI	77	12/11→07/19	←	11/12→	2	24.5143-0584.3 331540	L= 584
1.4 TSI	118	12/11→07/16	→	11/12→; ☐		83.7847-0254.3 331233	L= 255
1.6 TDI	77	12/11→07/16	→	11/12→; ☐		83.7847-0257.3 331234	L= 255
2.0 TDI	103	04/12→07/16	→	11/12→; ☐		83.7847-0257.3 331234	L= 255
2.0 TFSI	147	12/11→07/16	→	11/12→; ☐		83.7847-0257.3 331234	L= 255
1.2 TSI 16V	77	12/14→07/19	←		2	24.5143-0584.3 331540	L= 584
1.4 TSI	110	12/14→09/18	→	☐		83.7847-0254.3 331233	L= 255
2.0 TDI	110	09/14→09/18	→	☐		83.7847-0257.3 331234	L= 255
2.0 TSI	162	12/14→09/18	→	☐		83.7847-0257.3 331234	L= 255
2.0 TDI	81	06/14→09/18	←	12/14→	2	24.5143-0584.3 331540	L= 584
			→	12/14→; ☐		83.7847-0254.3 331233	L= 255
			→	12/14→; ☐		83.7847-0257.3 331234	L= 255
2.0 TSI	155	12/12→07/19	←	05/13→	2	24.5143-0584.3 331540	L= 584
			→	05/13→; ☐		83.7847-0254.3 331233	L= 255
			→	05/13→; ☐		83.7847-0257.3 331234	L= 255
2.5	125	12/11→07/16	←	12/12→	2	24.5143-0584.3 331540	L= 584
			→	12/12→; ☐		83.7847-0254.3 331233	L= 255
			→	12/12→; ☐		83.7847-0257.3 331234	L= 255
VW - BORA (9M2) 01/05→12/14							
 Bremssattel							
2.0	85	01/05→12/14	←	→ 1J-2W315308; +PR 1LJ; ☐		11.9541-9596.2 220502	ATE - Halter
			←	+PR 1ZQ; ☐		11.9541-9596.2 220502	ATE - Halter
			←	1J-2W315309→; +PR 1LJ; ☐		11.9541-9596.2 220502	ATE - Halter
			←	+PR 1LN / 1ZD / 1ZE / 1ZH; ☐		24.3541-8523.5 240551	ATE - Halter
			←	+PR 1LN / 1ZD / 1ZE / 1ZH; ☐		24.3541-8524.5 240552	ATE - Halter
			←	+PR 1LR / 1LS / 1ZM / 1LQ / 1ZP; ☐		24.3541-9549.5 241023	ATE - Halter
			←	+PR 1LR / 1LS / 1ZM / 1LQ / 1ZP; ☐		24.3541-9550.5 241024	ATE - Halter
			→	+PR 1KU / 1KY / 2EE; ☐		24.3384-1745.5 240848	TRW - Halter
			→	+PR 1KU / 1KY / 2EE; ☐		24.3384-1746.5 240849	TRW - Halter
			→	→ 1J-YW238580; +PR 1KP / 1KT; ☐		24.3414-1703.5 240830	TRW - Halter
			→	→ 1J-YW238580; +PR 1KP / 1KT; ☐		24.3414-1704.5 240831	TRW - Halter
			→	1J-YW238581→; +PR 1KE / 1KP / 1KT; ☐		24.3414-1705.5 240832	TRW - Halter
			→	1J-YW238581→; +PR 1KE / 1KP / 1KT; ☐		24.3414-1706.5 240833	TRW - Halter
Halter, Bremssattel							
2.0	85	01/05→12/14	←	1J-2W315309→; +PR 1LJ	2	11.0230-0451.1 260130	ATE
			←	→ 1J-2W315308; +PR 1LJ	2	11.0230-0451.1 260130	ATE
			←	+PR 1ZQ	2	11.0230-0451.1 260130	ATE
→							

















































	kw					! #		
VW - BORA (9M2) 01/05→12/14								
Halter, Bremsattel								
2.0	85	01/05→12/14	←	+PR 1LN / 1ZD / 1ZE / 1ZH	2	11.8170-0306.1	260102	ATE
Feder, Bremsattel								
2.0	85	01/05→12/14		1J-2W315309→; +PR 1LJ	2	11.8116-0143.1	390513	ATE
				→ 1J-2W315308; +PR 1LJ	2	11.8116-0143.1	390513	ATE
				+PR 1LN / 1ZD / 1ZE / 1ZH	2	11.8116-0143.1	390513	ATE
				+PR 1ZQ	2	11.8116-0143.1	390513	ATE
Führungshülzensatz, Bremsattel								
2.0	85	01/05→12/14	←	+PR 1LR / 1LS / 1ZM / 1LQ / 1ZP		11.0101-5409.2	260035	ATE
			←	+PR 1LN / 1ZD / 1ZE / 1ZH		11.0101-5409.2	260035	ATE
			←	+PR 1ZQ		11.0101-5409.2	260035	ATE
			←	1J-2W315309→; +PR 1LJ		11.0101-5409.2	260035	ATE
			←	→ 1J-2W315308; +PR 1LJ		11.0101-5409.2	260035	ATE
Führungsbolzen, Bremsattel								
2.0	85	01/05→12/14		1J-2W315309→; +PR 1LJ	2	11.8171-0008.1	990049	ATE
				→ 1J-2W315308; +PR 1LJ	2	11.8171-0008.1	990049	ATE
				+PR 1LR / 1LS / 1ZM / 1LQ / 1ZP	2	11.8171-0008.1	990049	ATE
				+PR 1LN / 1ZD / 1ZE / 1ZH	2	11.8171-0008.1	990049	ATE
				+PR 1ZQ	2	11.8171-0008.1	990049	ATE
Bremsschlauch								
2.0	85	01/05→12/14	←		2	24.5143-0439.3	331411	L= 439
			→	☐ / am Bremsattel		24.1253-0010.3	331066	L= 233 mit Rohrleitung
			→	☐ / am Bremsattel		24.1253-0020.3	331067	L= 233 mit Rohrleitung
			→		2	83.7858-0140.3	330837	L= 140
VW - BORA I (1J2) 10/98→12/13								
Bremsattel								
1.4 16V 1.6 1.8 1.9 SDI 2.0 2.3 V5	55 74 - 75 92 50 85 125	03/00→05/05 10/98→05/05 10/98→05/05 10/98→05/05 10/98→12/13 10/00→05/05	←	→ 1J-2W315308; +PR 1LJ; ☐		11.9541-9596.2	220502	ATE - Halter
			←	→ 12/04; +PR 1ZQ; ☐		11.9541-9596.2	220502	ATE - Halter
			←	1J-2W315309→; → 12/04; +PR 1LJ; ☐		11.9541-9596.2	220502	ATE - Halter
			←	→ 12/04; +PR 1LN / 1ZD / 1ZE / 1ZH; ☐		24.3541-8523.5	240551	ATE - Halter
			←	→ 12/04; +PR 1LN / 1ZD / 1ZE / 1ZH; ☐		24.3541-8524.5	240552	ATE - Halter
			←	→ 12/04; +PR 1LR / 1LS / 1ZM / 1LQ / 1ZP; ☐		24.3541-9549.5	241023	ATE - Halter
			←	→ 12/04; +PR 1LR / 1LS / 1ZM / 1LQ / 1ZP; ☐		24.3541-9550.5	241024	ATE - Halter
			→	→ 12/04; +PR 1KU / 1KY / 2EE; ☐		24.3384-1745.5	240848	TRW - Halter
			→	→ 12/04; +PR 1KU / 1KY / 2EE; ☐		24.3384-1746.5	240849	TRW - Halter
			→	→ 1J-YW238580; +PR 1KP / 1KT; ☐		24.3414-1703.5	240830	TRW - Halter
			→	→ 1J-YW238580; +PR 1KP / 1KT; ☐		24.3414-1704.5	240831	TRW - Halter
			→	1J-YW238581→; → 12/04; +PR 1KE / 1KP / 1KT; ☐		24.3414-1705.5	240832	TRW - Halter
			→	1J-YW238581→; → 12/04; +PR 1KE / 1KP / 1KT; ☐		24.3414-1706.5	240833	TRW - Halter
			1.6 1.9 TDI 2.3 V5	78 81 110	06/02→10/04 10/98→06/01 10/98→10/00	←	→ 1J-2W315308; +PR 1LJ; ☐	
←	+PR 1ZQ; ☐					11.9541-9596.2	220502	ATE - Halter
←	1J-2W315309→; +PR 1LJ; ☐					11.9541-9596.2	220502	ATE - Halter
←	+PR 1LN / 1ZD / 1ZE / 1ZH; ☐					24.3541-8523.5	240551	ATE - Halter
←	+PR 1LN / 1ZD / 1ZE / 1ZH; ☐					24.3541-8524.5	240552	ATE - Halter
←	+PR 1LR / 1LS / 1ZM / 1LQ / 1ZP; ☐					24.3541-9549.5	241023	ATE - Halter
←	+PR 1LR / 1LS / 1ZM / 1LQ / 1ZP; ☐					24.3541-9550.5	241024	ATE - Halter
→	+PR 1KU / 1KY / 2EE; ☐					24.3384-1745.5	240848	TRW - Halter
→	+PR 1KU / 1KY / 2EE; ☐					24.3384-1746.5	240849	TRW - Halter
→	→ 1J-YW238580; +PR 1KP / 1KT; ☐					24.3414-1703.5	240830	TRW - Halter
→	→ 1J-YW238580; +PR 1KP / 1KT; ☐		24.3414-1704.5	240831	TRW - Halter			
→								

	kw			 	! #				
VW - BORA I (1J2) 10/98→12/13									
 Bremssattel									
1.6 1.9 TDI 2.3 V5	78	06/02→10/04	➔	1J-YW238581→; +PR 1KE / 1KP / 1KT; 		24.3414-1705.5	240832	TRW - Halter	
	81 110	10/98→06/01 10/98→10/00	➔	1J-YW238581→; +PR 1KE / 1KP / 1KT; 		24.3414-1706.5	240833	TRW - Halter	
1.6 16V 1.6 FSI 1.8 4motion 1.9 TDI 1.9 TDI 4motion 2.0 4motion 2.3 V5 4motion	77	05/00→05/05	➔	→ 12/04; +PR 1ZQ; 		11.9541-9596.2	220502	ATE - Halter	
	81	01/02→05/05	➔	→ 1J-2W315308; +PR 1LJ; 		11.9541-9596.2	220502	ATE - Halter	
	92	02/99→05/05	➔	→ 1J-2W315308; +PR 1LJ; 		11.9541-9596.2	220502	ATE - Halter	
	74	09/00→05/05	➔	1J-2W315309→; → 12/04; +PR 1LJ; 		11.9541-9596.2	220502	ATE - Halter	
	74	09/00→05/05	➔	→ 12/04; +PR 1LN / 1ZD / 1ZE / 1ZH; 		24.3541-8523.5	240551	ATE - Halter	
	85	04/00→05/05	➔	→ 12/04; +PR 1LN / 1ZD / 1ZE / 1ZH; 		24.3541-8524.5	240552	ATE - Halter	
	125	10/00→05/05	➔	→ 12/04; +PR 1LN / 1ZD / 1ZE / 1ZH; 		24.3541-9549.5	241023	ATE - Halter	
				➔	→ 12/04; +PR 1LR / 1LS / 1ZM / 1LQ / 1ZP; 		24.3541-9550.5	241024	ATE - Halter
				➔	→ 12/04; +PR 1LR / 1LS / 1ZM / 1LQ / 1ZP; 		24.3384-1745.5	240848	TRW - Halter
				➔	→ 12/04; +PR 1KU / 1KY / 2EE; 		24.3384-1746.5	240849	TRW - Halter
				➔	→ 12/04; +PR 1KE / 1KP / 1KT; 		24.3414-1705.5	240832	TRW - Halter
			➔	→ 12/04; +PR 1KE / 1KP / 1KT; 		24.3414-1706.5	240833	TRW - Halter	
1.8 T	110	05/00→05/05	➔	09/00→ 12/04; +PR 1ZQ; 		11.9541-9596.2	220502	ATE - Halter	
			➔	09/00→; → 1J-2W315308; +PR 1LJ; 		11.9541-9596.2	220502	ATE - Halter	
			➔	1J-2W315309→; → 12/04; +PR 1LJ; 		11.9541-9596.2	220502	ATE - Halter	
			➔	09/00→ 12/04; +PR 1LN / 1ZD / 1ZE / 1ZH; 		24.3541-8523.5	240551	ATE - Halter	
			➔	09/00→ 12/04; +PR 1LN / 1ZD / 1ZE / 1ZH; 		24.3541-8524.5	240552	ATE - Halter	
			➔	09/00→ 12/04; +PR 1LR / 1LS / 1ZM / 1LQ / 1ZP; 		24.3541-9549.5	241023	ATE - Halter	
			➔	09/00→ 12/04; +PR 1LR / 1LS / 1ZM / 1LQ / 1ZP; 		24.3541-9550.5	241024	ATE - Halter	
			➔	09/00→ 12/04; +PR 1KU / 1KY / 2EE; 		24.3384-1745.5	240848	TRW - Halter	
			➔	09/00→ 12/04; +PR 1KU / 1KY / 2EE; 		24.3384-1746.5	240849	TRW - Halter	
1.8 T	132	03/02→05/05	➔	05/02→ 12/04; +PR 1ZQ; 		11.9541-9596.2	220502	ATE - Halter	
			➔	05/02→; → 1J-2W315308; +PR 1LJ; 		11.9541-9596.2	220502	ATE - Halter	
			➔	1J-2W315309→; → 12/04; +PR 1LJ; 		11.9541-9596.2	220502	ATE - Halter	
			➔	05/02→ 12/04; +PR 1LN / 1ZD / 1ZE / 1ZH; 		24.3541-8523.5	240551	ATE - Halter	
			➔	05/02→ 12/04; +PR 1LN / 1ZD / 1ZE / 1ZH; 		24.3541-8524.5	240552	ATE - Halter	
			➔	05/02→ 12/04; +PR 1LR / 1LS / 1ZM / 1LQ / 1ZP; 		24.3541-9549.5	241023	ATE - Halter	
			➔	05/02→ 12/04; +PR 1LR / 1LS / 1ZM / 1LQ / 1ZP; 		24.3541-9550.5	241024	ATE - Halter	
			➔	05/02→ 12/04; +PR 1KU / 1KY / 2EE; 		24.3384-1745.5	240848	TRW - Halter	
			➔	05/02→ 12/04; +PR 1KU / 1KY / 2EE; 		24.3384-1746.5	240849	TRW - Halter	
1.9 TDI	66	10/98→05/05	➔	→ 1J-2W315308; +PR 1LJ; 		11.9541-9596.2	220502	ATE - Halter	
			➔	→ 06/01; +PR 1ZQ; 		11.9541-9596.2	220502	ATE - Halter	
			➔	1J-2W315309→; → 06/01; +PR 1LJ; 		11.9541-9596.2	220502	ATE - Halter	
			➔	→ 06/01; +PR 1LN / 1ZD / 1ZE / 1ZH; 		24.3541-8523.5	240551	ATE - Halter	
			➔	→ 06/01; +PR 1LN / 1ZD / 1ZE / 1ZH; 		24.3541-8524.5	240552	ATE - Halter	
			➔	→ 06/01; +PR 1LR / 1LS / 1ZM / 1LQ / 1ZP; 		24.3541-9549.5	241023	ATE - Halter	
			➔	→ 06/01; +PR 1LR / 1LS / 1ZM / 1LQ / 1ZP; 		24.3541-9550.5	241024	ATE - Halter	
			➔	→ 06/01; +PR 1KU / 1KY / 2EE; 		24.3384-1745.5	240848	TRW - Halter	
			➔	→ 06/01; +PR 1KU / 1KY / 2EE; 		24.3384-1746.5	240849	TRW - Halter	
			➔	→ 1J-YW238580; +PR 1KP / 1KT; 		24.3414-1703.5	240830	TRW - Halter	
			➔	→ 1J-YW238580; +PR 1KP / 1KT; 		24.3414-1704.5	240831	TRW - Halter	

















	kw			 	! #			
VW - BORA I (1J2) 10/98→12/13								
 Bremsattel								
1.9 TDI	66	10/98→05/05	➔	1J-YW238581→; → 06/01; +PR 1KE / 1KP / 1KT; 		24.3414-1705.5	240832	TRW - Halter
			➔	1J-YW238581→; → 06/01; +PR 1KE / 1KP / 1KT; 		24.3414-1706.5	240833	TRW - Halter
1.9 TDI	85	12/98→01/02	←	02/99→ 06/01; +PR 1ZQ; 		11.9541-9596.2	220502	ATE - Halter
			←	1J-2W315309→; → 06/01; +PR 1LJ; 		11.9541-9596.2	220502	ATE - Halter
			←	02/99→; → 1J-2W315308; +PR 1LJ; 		11.9541-9596.2	220502	ATE - Halter
			←	02/99→ 06/01; +PR 1LN / 1ZD / 1ZE / 1ZH; 		24.3541-8523.5	240551	ATE - Halter
			←	02/99→ 06/01; +PR 1LN / 1ZD / 1ZE / 1ZH; 		24.3541-8524.5	240552	ATE - Halter
			←	02/99→ 06/01; +PR 1LR / 1LS / 1ZM / 1LQ / 1ZP; 		24.3541-9549.5	241023	ATE - Halter
			←	02/99→ 06/01; +PR 1LR / 1LS / 1ZM / 1LQ / 1ZP; 		24.3541-9550.5	241024	ATE - Halter
			➔	02/99→ 06/01; +PR 1KU / 1KY / 2EE; 		24.3384-1745.5	240848	TRW - Halter
			➔	02/99→ 06/01; +PR 1KU / 1KY / 2EE; 		24.3384-1746.5	240849	TRW - Halter
			➔	02/99→; → 1J-YW238580; +PR 1KP / 1KT; 		24.3414-1703.5	240830	TRW - Halter
			➔	02/99→; → 1J-YW238580; +PR 1KP / 1KT; 		24.3414-1704.5	240831	TRW - Halter
			➔	1J-YW238581→; → 06/01; +PR 1KE / 1KP / 1KT; 		24.3414-1705.5	240832	TRW - Halter
			➔	1J-YW238581→; → 06/01; +PR 1KE / 1KP / 1KT; 		24.3414-1706.5	240833	TRW - Halter
			1.9 TDI 1.9 TDI 4motion	96	11/00→05/05	←	04/01→ 12/04; +PR 1ZQ; 	
←	04/01→; → 1J-2W315308; +PR 1LJ; 					11.9541-9596.2	220502	ATE - Halter
96	11/00→05/05	←		1J-2W315309→; → 12/04; +PR 1LJ; 		11.9541-9596.2	220502	ATE - Halter
		←		04/01→ 12/04; +PR 1LN / 1ZD / 1ZE / 1ZH; 		24.3541-8523.5	240551	ATE - Halter
		←		04/01→ 12/04; +PR 1LN / 1ZD / 1ZE / 1ZH; 		24.3541-8524.5	240552	ATE - Halter
		←		04/01→ 12/04; +PR 1LR / 1LS / 1ZM / 1LQ / 1ZP; 		24.3541-9549.5	241023	ATE - Halter
		←		04/01→ 12/04; +PR 1LR / 1LS / 1ZM / 1LQ / 1ZP; 		24.3541-9550.5	241024	ATE - Halter
		➔		04/01→ 12/04; +PR 1KU / 1KY / 2EE; 		24.3384-1745.5	240848	TRW - Halter
		➔		04/01→ 12/04; +PR 1KU / 1KY / 2EE; 		24.3384-1746.5	240849	TRW - Halter
		➔		04/01→ 12/04; +PR 1KE / 1KP / 1KT; 		24.3414-1705.5	240832	TRW - Halter
➔	04/01→ 12/04; +PR 1KE / 1KP / 1KT; 		24.3414-1706.5	240833	TRW - Halter			
1.9 TDI 1.9 TDI 4motion	110	05/00→05/05	←	10/00→ 12/04; +PR 1ZQ; 		11.9541-9596.2	220502	ATE - Halter
			←	1J-2W315309→; → 12/04; +PR 1LJ; 		11.9541-9596.2	220502	ATE - Halter
	110	05/00→05/05	←	10/00→; → 1J-2W315308; +PR 1LJ; 		11.9541-9596.2	220502	ATE - Halter
			←	10/00→ 12/04; +PR 1LN / 1ZD / 1ZE / 1ZH; 		24.3541-8523.5	240551	ATE - Halter
			←	10/00→ 12/04; +PR 1LN / 1ZD / 1ZE / 1ZH; 		24.3541-8524.5	240552	ATE - Halter
			←	10/00→ 12/04; +PR 1LR / 1LS / 1ZM / 1LQ / 1ZP; 		24.3541-9549.5	241023	ATE - Halter
			←	10/00→ 12/04; +PR 1LR / 1LS / 1ZM / 1LQ / 1ZP; 		24.3541-9550.5	241024	ATE - Halter
			➔	10/00→ 12/04; +PR 1KU / 1KY / 2EE; 		24.3384-1745.5	240848	TRW - Halter
			➔	10/00→ 12/04; +PR 1KU / 1KY / 2EE; 		24.3384-1746.5	240849	TRW - Halter
			➔	10/00→ 12/04; +PR 1KE / 1KP / 1KT; 		24.3414-1705.5	240832	TRW - Halter
			➔	10/00→ 12/04; +PR 1KE / 1KP / 1KT; 		24.3414-1706.5	240833	TRW - Halter
			1.9 TDI 4motion	66	11/98→04/02	←	02/99→ 06/01; +PR 1ZQ; 	
←	1J-2W315309→; → 06/01; +PR 1LJ; 					11.9541-9596.2	220502	ATE - Halter
←	02/99→; → 1J-2W315308; +PR 1LJ; 					11.9541-9596.2	220502	ATE - Halter
←	02/99→ 06/01; +PR 1LN / 1ZD / 1ZE / 1ZH; 					24.3541-8523.5	240551	ATE - Halter
←	02/99→ 06/01; +PR 1LN / 1ZD / 1ZE / 1ZH; 					24.3541-8524.5	240552	ATE - Halter
←	02/99→ 06/01; +PR 1LR / 1LS / 1ZM / 1LQ / 1ZP; 					24.3541-9549.5	241023	ATE - Halter

















	kw			 	! #			
VW - BORA I (1J2) 10/98→12/13								
 Bremssattel								
1.9 TDI 4motion	66	11/98→04/02	←	02/99→ 06/01; +PR 1LR / 1LS / 1ZM / 1LQ / 1ZP; 	24.3541-9550.5	241024	ATE - Halter	
			→	02/99→ 06/01; +PR 1KU / 1KY / 2EE; 	24.3384-1745.5	240848	TRW - Halter	
			→	02/99→ 06/01; +PR 1KU / 1KY / 2EE; 	24.3384-1746.5	240849	TRW - Halter	
			→	02/99→ 06/01; +PR 1KE / 1KP / 1KT; 	24.3414-1705.5	240832	TRW - Halter	
			→	02/99→ 06/01; +PR 1KE / 1KP / 1KT; 	24.3414-1706.5	240833	TRW - Halter	
1.9 TDI 4motion	85	02/99→06/01	←	+PR 1ZQ; 	11.9541-9596.2	220502	ATE - Halter	
			←	→ 1J-2W315308; +PR 1LJ; 	11.9541-9596.2	220502	ATE - Halter	
			←	1J-2W315309→; +PR 1LJ; 	11.9541-9596.2	220502	ATE - Halter	
			←	+PR 1LN / 1ZD / 1ZE / 1ZH; 	24.3541-8523.5	240551	ATE - Halter	
			←	+PR 1LN / 1ZD / 1ZE / 1ZH; 	24.3541-8524.5	240552	ATE - Halter	
			←	+PR 1LR / 1LS / 1ZM / 1LQ / 1ZP; 	24.3541-9549.5	241023	ATE - Halter	
			←	+PR 1LR / 1LS / 1ZM / 1LQ / 1ZP; 	24.3541-9550.5	241024	ATE - Halter	
			→	+PR 1KU / 1KY / 2EE; 	24.3384-1745.5	240848	TRW - Halter	
			→	+PR 1KU / 1KY / 2EE; 	24.3384-1746.5	240849	TRW - Halter	
			→	+PR 1KE / 1KP / 1KT; 	24.3414-1705.5	240832	TRW - Halter	
			→	+PR 1KE / 1KP / 1KT; 	24.3414-1706.5	240833	TRW - Halter	
			2.3 V5 4motion	110	12/98→10/00	←	02/99→; +PR 1ZQ; 	11.9541-9596.2
←	02/99→; → 1J-2W315308; +PR 1LJ; 	11.9541-9596.2				220502	ATE - Halter	
←	1J-2W315309→; +PR 1LJ; 	11.9541-9596.2				220502	ATE - Halter	
←	02/99→; +PR 1LN / 1ZD / 1ZE / 1ZH; 	24.3541-8523.5				240551	ATE - Halter	
←	02/99→; +PR 1LN / 1ZD / 1ZE / 1ZH; 	24.3541-8524.5				240552	ATE - Halter	
←	02/99→; +PR 1LR / 1LS / 1ZM / 1LQ / 1ZP; 	24.3541-9549.5				241023	ATE - Halter	
←	02/99→; +PR 1LR / 1LS / 1ZM / 1LQ / 1ZP; 	24.3541-9550.5				241024	ATE - Halter	
→	02/99→; +PR 1KU / 1KY / 2EE; 	24.3384-1745.5				240848	TRW - Halter	
→	02/99→; +PR 1KU / 1KY / 2EE; 	24.3384-1746.5				240849	TRW - Halter	
→	02/99→; +PR 1KE / 1KP / 1KT; 	24.3414-1705.5				240832	TRW - Halter	
→	02/99→; +PR 1KE / 1KP / 1KT; 	24.3414-1706.5				240833	TRW - Halter	
2.8 V6 4motion	150	03/99→05/05	←	05/99→ 12/04; +PR 1ZQ; 	11.9541-9596.2	220502	ATE - Halter	
			←	05/99→; → 1J-2W315308; +PR 1LJ; 	11.9541-9596.2	220502	ATE - Halter	
			←	1J-2W315309→; → 12/04; +PR 1LJ; 	11.9541-9596.2	220502	ATE - Halter	
			←	05/99→ 12/04; +PR 1LN / 1ZD / 1ZE / 1ZH; 	24.3541-8523.5	240551	ATE - Halter	
			←	05/99→ 12/04; +PR 1LN / 1ZD / 1ZE / 1ZH; 	24.3541-8524.5	240552	ATE - Halter	
			←	05/99→ 12/04; +PR 1LR / 1LS / 1ZM / 1LQ / 1ZP; 	24.3541-9549.5	241023	ATE - Halter	
			←	05/99→ 12/04; +PR 1LR / 1LS / 1ZM / 1LQ / 1ZP; 	24.3541-9550.5	241024	ATE - Halter	
			→	05/99→ 12/04; +PR 1KU / 1KY / 2EE; 	24.3384-1745.5	240848	TRW - Halter	
			→	05/99→ 12/04; +PR 1KU / 1KY / 2EE; 	24.3384-1746.5	240849	TRW - Halter	
			→	05/99→ 12/04; +PR 1KE / 1KP / 1KT; 	24.3414-1705.5	240832	TRW - Halter	
			→	05/99→ 12/04; +PR 1KE / 1KP / 1KT; 	24.3414-1706.5	240833	TRW - Halter	
Halter, Bremssattel								
1.4 16V	55	03/00→05/05	←	→ 1J-2W315308; +PR 1LJ	2	11.0230-0451.1	260130	ATE
1.6	74 - 75	10/98→05/05	←	→ 12/04; +PR 1ZQ	2	11.0230-0451.1	260130	ATE
1.6 16V	77	05/00→05/05	←	1J-2W315309→; → 12/04; +PR 1LJ	2	11.0230-0451.1	260130	ATE
1.6 FSI	81	01/02→05/05	←	→ 12/04; +PR 1LJ	2	11.0230-0451.1	260130	ATE
1.8	92	10/98→05/05	←	→ 12/04; +PR 1LN / 1ZD / 1ZE / 1ZH	2	11.8170-0306.1	260102	ATE
1.8 4motion	92	02/99→05/05						
1.9 SDI	50	10/98→05/05						
1.9 TDI	74	09/00→05/05						
1.9 TDI 4motion	74	09/00→05/05						
2.0	85	10/98→12/13						
2.0 4motion	85	04/00→05/05						
2.3 V5	125	10/00→05/05						
2.3 V5 4motion	125	10/00→05/05						
1.6	78	06/02→10/04	←	1J-2W315309→; +PR 1LJ	2	11.0230-0451.1	260130	ATE
1.9 TDI	81	10/98→06/01	→					



















	kw			 	! #			
VW - BORA I (1J2) 10/98→12/13								
Halter, Bremssattel								
1.9 TDI 4motion 2.3 V5	85 110	02/99→06/01 10/98→10/00	←	→ 1J-2W315308; +PR 1LJ	2	11.0230-0451.1	260130	ATE
			←	+PR 1ZQ	2	11.0230-0451.1	260130	ATE
			←	+PR 1LN / 1ZD / 1ZE / 1ZH	2	11.8170-0306.1	260102	ATE
1.8 T	110	05/00→05/05	←	09/00→ 12/04; +PR 1ZQ	2	11.0230-0451.1	260130	ATE
			←	09/00→; → 1J-2W315308; +PR 1LJ	2	11.0230-0451.1	260130	ATE
			←	1J-2W315309→; → 12/04; +PR 1LJ	2	11.0230-0451.1	260130	ATE
			←	09/00→ 12/04; +PR 1LN / 1ZD / 1ZE / 1ZH	2	11.8170-0306.1	260102	ATE
1.8 T	132	03/02→05/05	←	05/02→ 12/04; +PR 1ZQ	2	11.0230-0451.1	260130	ATE
			←	05/02→; → 1J-2W315308; +PR 1LJ	2	11.0230-0451.1	260130	ATE
			←	1J-2W315309→; → 12/04; +PR 1LJ	2	11.0230-0451.1	260130	ATE
			←	05/02→ 12/04; +PR 1LN / 1ZD / 1ZE / 1ZH	2	11.8170-0306.1	260102	ATE
1.9 TDI	66	10/98→05/05	←	→ 1J-2W315308; +PR 1LJ	2	11.0230-0451.1	260130	ATE
			←	→ 06/01; +PR 1ZQ	2	11.0230-0451.1	260130	ATE
			←	1J-2W315309→; → 06/01; +PR 1LJ	2	11.0230-0451.1	260130	ATE
			←	→ 06/01; +PR 1LN / 1ZD / 1ZE / 1ZH	2	11.8170-0306.1	260102	ATE
1.9 TDI 1.9 TDI 4motion	85 66	12/98→01/02 11/98→04/02	←	02/99→ 06/01; +PR 1ZQ	2	11.0230-0451.1	260130	ATE
			←	1J-2W315309→; → 06/01; +PR 1LJ	2	11.0230-0451.1	260130	ATE
			←	02/99→; → 1J-2W315308; +PR 1LJ	2	11.0230-0451.1	260130	ATE
			←	02/99→ 06/01; +PR 1LN / 1ZD / 1ZE / 1ZH	2	11.8170-0306.1	260102	ATE
1.9 TDI 1.9 TDI 4motion	96 96	11/00→05/05 11/00→05/05	←	04/01→ 12/04; +PR 1ZQ	2	11.0230-0451.1	260130	ATE
			←	04/01→; → 1J-2W315308; +PR 1LJ	2	11.0230-0451.1	260130	ATE
			←	1J-2W315309→; → 12/04; +PR 1LJ	2	11.0230-0451.1	260130	ATE
			←	04/01→ 12/04; +PR 1LN / 1ZD / 1ZE / 1ZH	2	11.8170-0306.1	260102	ATE
1.9 TDI 1.9 TDI 4motion	110 110	05/00→05/05 05/00→05/05	←	10/00→ 12/04; +PR 1ZQ	2	11.0230-0451.1	260130	ATE
			←	10/00→; → 1J-2W315308; +PR 1LJ	2	11.0230-0451.1	260130	ATE
			←	1J-2W315309→; → 12/04; +PR 1LJ	2	11.0230-0451.1	260130	ATE
			←	10/00→ 12/04; +PR 1LN / 1ZD / 1ZE / 1ZH	2	11.8170-0306.1	260102	ATE
2.3 V5 4motion	110	12/98→10/00	←	1J-2W315309→; +PR 1LJ	2	11.0230-0451.1	260130	ATE
			←	02/99→; +PR 1ZQ	2	11.0230-0451.1	260130	ATE
			←	02/99→; → 1J-2W315308; +PR 1LJ	2	11.0230-0451.1	260130	ATE
			←	02/99→; +PR 1LN / 1ZD / 1ZE / 1ZH	2	11.8170-0306.1	260102	ATE
2.8 V6 4motion	150	03/99→05/05	←	05/99→ 12/04; +PR 1ZQ	2	11.0230-0451.1	260130	ATE
			←	05/99→; → 1J-2W315308; +PR 1LJ	2	11.0230-0451.1	260130	ATE
			←	1J-2W315309→; → 12/04; +PR 1LJ	2	11.0230-0451.1	260130	ATE
			←	05/99→ 12/04; +PR 1LN / 1ZD / 1ZE / 1ZH	2	11.8170-0306.1	260102	ATE
Feder, Bremssattel								
1.4 16V 1.6	55 74 - 75	03/00→05/05 10/98→05/05		→ 12/04; +PR 1ZQ	2	11.8116-0143.1	390513	ATE
				→ 1J-2W315308; +PR 1LJ	2	11.8116-0143.1	390513	ATE
1.6 16V	77	05/00→05/05		1J-2W315309→; → 12/04; +PR 1LJ	2	11.8116-0143.1	390513	ATE
1.6 FSI	81	01/02→05/05		→ 12/04; +PR 1LN / 1ZD / 1ZE / 1ZH	2	11.8116-0143.1	390513	ATE
1.8	92	10/98→05/05						
1.8 4motion	92	02/99→05/05						
1.9 SDI	50	10/98→05/05						
1.9 TDI	74	09/00→05/05						
1.9 TDI 4motion	74	09/00→05/05						
2.0	85	10/98→12/13						
2.0 4motion	85	04/00→05/05						
2.3 V5	125	10/00→05/05						
2.3 V5 4motion	125	10/00→05/05						
1.6	78	06/02→10/04		1J-2W315309→; +PR 1LJ	2	11.8116-0143.1	390513	ATE
1.9 TDI	81	10/98→06/01		→ 1J-2W315308; +PR 1LJ	2	11.8116-0143.1	390513	ATE
1.9 TDI 4motion	85	02/99→06/01		+PR 1LN / 1ZD / 1ZE / 1ZH	2	11.8116-0143.1	390513	ATE
2.3 V5	110	10/98→10/00		+PR 1ZQ	2	11.8116-0143.1	390513	ATE
1.8 T	110	05/00→05/05		09/00→ 12/04; +PR 1LN / 1ZD / 1ZE / 1ZH	2	11.8116-0143.1	390513	ATE
→								

	kw			 	! #		
VW - BORA I (1J2) 10/98→12/13							
Feder, Bremssattel							
1.8 T	110	05/00→05/05		09/00→ 12/04; +PR 1ZQ	2	11.8116-0143.1 390513	ATE
				1J-2W315309→; → 12/04; +PR 1LJ	2	11.8116-0143.1 390513	ATE
				09/00→; → 1J-2W315308; +PR 1LJ	2	11.8116-0143.1 390513	ATE
1.8 T	132	03/02→05/05		05/02→ 12/04; +PR 1ZQ	2	11.8116-0143.1 390513	ATE
				05/02→ 12/04; +PR 1LN / 1ZD / 1ZE / 1ZH	2	11.8116-0143.1 390513	ATE
				1J-2W315309→; → 12/04; +PR 1LJ	2	11.8116-0143.1 390513	ATE
				05/02→; → 1J-2W315308; +PR 1LJ	2	11.8116-0143.1 390513	ATE
1.9 TDI	66	10/98→05/05		→ 06/01; +PR 1ZQ	2	11.8116-0143.1 390513	ATE
				→ 1J-2W315308; +PR 1LJ	2	11.8116-0143.1 390513	ATE
				1J-2W315309→; → 06/01; +PR 1LJ	2	11.8116-0143.1 390513	ATE
				→ 06/01; +PR 1LN / 1ZD / 1ZE / 1ZH	2	11.8116-0143.1 390513	ATE
1.9 TDI 1.9 TDI 4motion	85 66	12/98→01/02 11/98→04/02		02/99→ 06/01; +PR 1LN / 1ZD / 1ZE / 1ZH	2	11.8116-0143.1 390513	ATE
				02/99→ 06/01; +PR 1ZQ	2	11.8116-0143.1 390513	ATE
				02/99→; → 1J-2W315308; +PR 1LJ	2	11.8116-0143.1 390513	ATE
				1J-2W315309→; → 06/01; +PR 1LJ	2	11.8116-0143.1 390513	ATE
1.9 TDI 1.9 TDI 4motion	96 96	11/00→05/05 11/00→05/05		04/01→ 12/04; +PR 1LN / 1ZD / 1ZE / 1ZH	2	11.8116-0143.1 390513	ATE
				04/01→ 12/04; +PR 1ZQ	2	11.8116-0143.1 390513	ATE
				1J-2W315309→; → 12/04; +PR 1LJ	2	11.8116-0143.1 390513	ATE
				04/01→; → 1J-2W315308; +PR 1LJ	2	11.8116-0143.1 390513	ATE
1.9 TDI 1.9 TDI 4motion	110 110	05/00→05/05 05/00→05/05		10/00→ 12/04; +PR 1LN / 1ZD / 1ZE / 1ZH	2	11.8116-0143.1 390513	ATE
				10/00→ 12/04; +PR 1ZQ	2	11.8116-0143.1 390513	ATE
				10/00→; → 1J-2W315308; +PR 1LJ	2	11.8116-0143.1 390513	ATE
				1J-2W315309→; → 12/04; +PR 1LJ	2	11.8116-0143.1 390513	ATE
2.3 V5 4motion	110	12/98→10/00		02/99→; +PR 1LN / 1ZD / 1ZE / 1ZH	2	11.8116-0143.1 390513	ATE
				02/99→; +PR 1ZQ	2	11.8116-0143.1 390513	ATE
				1J-2W315309→; +PR 1LJ	2	11.8116-0143.1 390513	ATE
				02/99→; → 1J-2W315308; +PR 1LJ	2	11.8116-0143.1 390513	ATE
2.8 V6 4motion	150	03/99→05/05		05/99→ 12/04; +PR 1LN / 1ZD / 1ZE / 1ZH	2	11.8116-0143.1 390513	ATE
				05/99→ 12/04; +PR 1ZQ	2	11.8116-0143.1 390513	ATE
				1J-2W315309→; → 12/04; +PR 1LJ	2	11.8116-0143.1 390513	ATE
				05/99→; → 1J-2W315308; +PR 1LJ	2	11.8116-0143.1 390513	ATE
Führungshülsensatz, Bremssattel							
1.4 16V 1.6	55 74 - 75	03/00→05/05 10/98→05/05	←	→ 12/04; +PR 1ZQ		11.0101-5409.2 260035	ATE
			←	→ 12/04; +PR 1LN / 1ZD / 1ZE / 1ZH		11.0101-5409.2 260035	ATE
1.6 16V 1.6 FSI	77 81	05/00→05/05 01/02→05/05	←	→ 12/04; +PR 1LR / 1LS / 1ZM / 1LQ / 1ZP		11.0101-5409.2 260035	ATE
			←	1J-2W315309→; → 12/04; +PR 1LJ		11.0101-5409.2 260035	ATE
1.8 1.8 4motion	92 92	10/98→05/05 02/99→05/05	←	→ 12/04; +PR 1LJ		11.0101-5409.2 260035	ATE
1.9 SDI 1.9 TDI	50 74	10/98→05/05 09/00→05/05	←	→ 1J-2W315308; +PR 1LJ		11.0101-5409.2 260035	ATE
1.9 TDI 4motion 2.0	74 85	09/00→05/05 10/98→12/13					
2.0 4motion 2.3 V5 2.3 V5 4motion	85 125 125	04/00→05/05 10/00→05/05 10/00→05/05					
1.6 1.9 TDI	78 81	06/02→10/04 10/98→06/01	←	+PR 1LR / 1LS / 1ZM / 1LQ / 1ZP		11.0101-5409.2 260035	ATE
			←	+PR 1LN / 1ZD / 1ZE / 1ZH		11.0101-5409.2 260035	ATE
1.9 TDI 4motion 2.3 V5	85 110	02/99→06/01 10/98→10/00	←	+PR 1ZQ		11.0101-5409.2 260035	ATE
			←	1J-2W315309→; +PR 1LJ		11.0101-5409.2 260035	ATE
			←	→ 1J-2W315308; +PR 1LJ		11.0101-5409.2 260035	ATE
1.8 T	110	05/00→05/05	←	09/00→ 12/04; +PR 1ZQ		11.0101-5409.2 260035	ATE
			←	09/00→ 12/04; +PR 1LN / 1ZD / 1ZE / 1ZH		11.0101-5409.2 260035	ATE
			←	09/00→ 12/04; +PR 1LR / 1LS / 1ZM / 1LQ / 1ZP		11.0101-5409.2 260035	ATE
			←	1J-2W315309→; → 12/04; +PR 1LJ		11.0101-5409.2 260035	ATE
			←	09/00→; → 1J-2W315308; +PR 1LJ		11.0101-5409.2 260035	ATE
1.8 T →	132	03/02→05/05	←	05/02→ 12/04; +PR 1LR / 1LS / 1ZM / 1LQ / 1ZP		11.0101-5409.2 260035	ATE











































	kw			 	! #				
VW - BORA I (1J2) 10/98→12/13									
Führungshülzensatz, Bremsattel									
1.8 T	132	03/02→05/05	←	05/02→ 12/04; +PR 1LN / 1ZD / 1ZE / 1ZH		11.0101-5409.2	260035	ATE	
			←	05/02→ 12/04; +PR 1ZQ		11.0101-5409.2	260035	ATE	
			←	1J-2W315309→; → 12/04; +PR 1LJ		11.0101-5409.2	260035	ATE	
			←	05/02→; → 1J-2W315308; +PR 1LJ		11.0101-5409.2	260035	ATE	
1.9 TDI	66	10/98→05/05	←	→ 06/01; +PR 1LN / 1ZD / 1ZE / 1ZH		11.0101-5409.2	260035	ATE	
			←	→ 06/01; +PR 1LR / 1LS / 1ZM / 1LQ / 1ZP		11.0101-5409.2	260035	ATE	
			←	→ 06/01; +PR 1ZQ		11.0101-5409.2	260035	ATE	
			←	1J-2W315309→; → 06/01; +PR 1LJ		11.0101-5409.2	260035	ATE	
			←	→ 1J-2W315308; +PR 1LJ		11.0101-5409.2	260035	ATE	
1.9 TDI 1.9 TDI 4motion	85 66	12/98→01/02 11/98→04/02	←	02/99→ 06/01; +PR 1LN / 1ZD / 1ZE / 1ZH		11.0101-5409.2	260035	ATE	
			←	02/99→ 06/01; +PR 1ZQ		11.0101-5409.2	260035	ATE	
			←	02/99→ 06/01; +PR 1LR / 1LS / 1ZM / 1LQ / 1ZP		11.0101-5409.2	260035	ATE	
			←	02/99→; → 1J-2W315308; +PR 1LJ		11.0101-5409.2	260035	ATE	
			←	1J-2W315309→; → 06/01; +PR 1LJ		11.0101-5409.2	260035	ATE	
1.9 TDI 1.9 TDI 4motion	96 96	11/00→05/05 11/00→05/05	←	04/01→ 12/04; +PR 1ZQ		11.0101-5409.2	260035	ATE	
			←	04/01→ 12/04; +PR 1LR / 1LS / 1ZM / 1LQ / 1ZP		11.0101-5409.2	260035	ATE	
			←	04/01→ 12/04; +PR 1LN / 1ZD / 1ZE / 1ZH		11.0101-5409.2	260035	ATE	
			←	1J-2W315309→; → 12/04; +PR 1LJ		11.0101-5409.2	260035	ATE	
			←	04/01→; → 1J-2W315308; +PR 1LJ		11.0101-5409.2	260035	ATE	
1.9 TDI 1.9 TDI 4motion	110 110	05/00→05/05 05/00→05/05	←	10/00→ 12/04; +PR 1ZQ		11.0101-5409.2	260035	ATE	
			←	10/00→ 12/04; +PR 1LR / 1LS / 1ZM / 1LQ / 1ZP		11.0101-5409.2	260035	ATE	
			←	10/00→ 12/04; +PR 1LN / 1ZD / 1ZE / 1ZH		11.0101-5409.2	260035	ATE	
			←	10/00→; → 1J-2W315308; +PR 1LJ		11.0101-5409.2	260035	ATE	
			←	1J-2W315309→; → 12/04; +PR 1LJ		11.0101-5409.2	260035	ATE	
2.3 V5 4motion	110	12/98→10/00	←	02/99→; +PR 1LN / 1ZD / 1ZE / 1ZH		11.0101-5409.2	260035	ATE	
			←	02/99→; +PR 1LR / 1LS / 1ZM / 1LQ / 1ZP		11.0101-5409.2	260035	ATE	
			←	02/99→; +PR 1ZQ		11.0101-5409.2	260035	ATE	
			←	1J-2W315309→; +PR 1LJ		11.0101-5409.2	260035	ATE	
			←	02/99→; → 1J-2W315308; +PR 1LJ		11.0101-5409.2	260035	ATE	
2.8 V6 4motion	150	03/99→05/05	←	05/99→ 12/04; +PR 1LR / 1LS / 1ZM / 1LQ / 1ZP		11.0101-5409.2	260035	ATE	
			←	05/99→ 12/04; +PR 1ZQ		11.0101-5409.2	260035	ATE	
			←	05/99→ 12/04; +PR 1LN / 1ZD / 1ZE / 1ZH		11.0101-5409.2	260035	ATE	
			←	1J-2W315309→; → 12/04; +PR 1LJ		11.0101-5409.2	260035	ATE	
			←	05/99→; → 1J-2W315308; +PR 1LJ		11.0101-5409.2	260035	ATE	
Führungsbolzen, Bremsattel									
1.4 16V 1.6 1.6 16V 1.6 FSI 1.8 1.8 4motion 1.9 SDI 1.9 TDI 1.9 TDI 4motion 2.0 2.0 4motion 2.3 V5 2.3 V5 4motion	55 74 - 75 77 81 92 92 50 74 74 85 85 125 125	03/00→05/05 10/98→05/05 05/00→05/05 01/02→05/05 10/98→05/05 02/99→05/05 10/98→05/05 09/00→05/05 09/00→05/05 10/98→12/13 04/00→05/05 10/00→05/05 10/00→05/05		→ 12/04;	2	11.8171-0008.1	990049	ATE	
				+PR 1LR / 1LS / 1ZM / 1LQ / 1ZP					
				→ 1J-2W315308; +PR 1LJ	2	11.8171-0008.1	990049	ATE	
				→ 12/04; +PR 1LN / 1ZD / 1ZE / 1ZH	2	11.8171-0008.1	990049	ATE	
				1J-2W315309→; → 12/04; +PR 1LJ	2	11.8171-0008.1	990049	ATE	
				→ 12/04; +PR 1ZQ	2	11.8171-0008.1	990049	ATE	
1.6 1.9 TDI 1.9 TDI 4motion 2.3 V5	78 81 85 110	06/02→10/04 10/98→06/01 02/99→06/01 10/98→10/00		1J-2W315309→; +PR 1LJ	2	11.8171-0008.1	990049	ATE	
				→ 1J-2W315308; +PR 1LJ	2	11.8171-0008.1	990049	ATE	
				+PR 1ZQ	2	11.8171-0008.1	990049	ATE	
				+PR 1LR / 1LS / 1ZM / 1LQ / 1ZP	2	11.8171-0008.1	990049	ATE	
				+PR 1LN / 1ZD / 1ZE / 1ZH	2	11.8171-0008.1	990049	ATE	
→									







	kw			 	! #			
VW - BORA I (1J2) 10/98→12/13								
Führungsbolzen, Bremsattel								
1.8 T	110	05/00→05/05		09/00→ 12/04; +PR 1LN / 1ZD / 1ZE / 1ZH	2	11.8171-0008.1	990049	ATE
				09/00→ 12/04; +PR 1LR / 1LS / 1ZM / 1LQ / 1ZP	2	11.8171-0008.1	990049	ATE
				09/00→ 12/04; +PR 1ZQ	2	11.8171-0008.1	990049	ATE
				1J-2W315309→; → 12/04; +PR 1LJ	2	11.8171-0008.1	990049	ATE
				09/00→; → 1J-2W315308; +PR 1LJ	2	11.8171-0008.1	990049	ATE
1.8 T	132	03/02→05/05		05/02→ 12/04; +PR 1ZQ	2	11.8171-0008.1	990049	ATE
				05/02→ 12/04; +PR 1LN / 1ZD / 1ZE / 1ZH	2	11.8171-0008.1	990049	ATE
				05/02→ 12/04; +PR 1LR / 1LS / 1ZM / 1LQ / 1ZP	2	11.8171-0008.1	990049	ATE
				1J-2W315309→; → 12/04; +PR 1LJ	2	11.8171-0008.1	990049	ATE
				05/02→; → 1J-2W315308; +PR 1LJ	2	11.8171-0008.1	990049	ATE
1.9 TDI	66	10/98→05/05		→ 06/01; +PR 1LR / 1LS / 1ZM / 1LQ / 1ZP	2	11.8171-0008.1	990049	ATE
				→ 1J-2W315308; +PR 1LJ	2	11.8171-0008.1	990049	ATE
				→ 06/01; +PR 1LN / 1ZD / 1ZE / 1ZH	2	11.8171-0008.1	990049	ATE
				1J-2W315309→; → 06/01; +PR 1LJ	2	11.8171-0008.1	990049	ATE
				→ 06/01; +PR 1ZQ	2	11.8171-0008.1	990049	ATE
1.9 TDI 1.9 TDI 4motion	85 66	12/98→01/02 11/98→04/02		02/99→ 06/01; +PR 1LN / 1ZD / 1ZE / 1ZH	2	11.8171-0008.1	990049	ATE
				02/99→ 06/01; +PR 1LR / 1LS / 1ZM / 1LQ / 1ZP	2	11.8171-0008.1	990049	ATE
				02/99→ 06/01; +PR 1ZQ	2	11.8171-0008.1	990049	ATE
				02/99→; → 1J-2W315308; +PR 1LJ	2	11.8171-0008.1	990049	ATE
				1J-2W315309→; → 06/01; +PR 1LJ	2	11.8171-0008.1	990049	ATE
1.9 TDI 1.9 TDI 4motion	96 96	11/00→05/05 11/00→05/05		04/01→ 12/04; +PR 1ZQ	2	11.8171-0008.1	990049	ATE
				04/01→ 12/04; +PR 1LR / 1LS / 1ZM / 1LQ / 1ZP	2	11.8171-0008.1	990049	ATE
				04/01→ 12/04; +PR 1LN / 1ZD / 1ZE / 1ZH	2	11.8171-0008.1	990049	ATE
				1J-2W315309→; → 12/04; +PR 1LJ	2	11.8171-0008.1	990049	ATE
				04/01→; → 1J-2W315308; +PR 1LJ	2	11.8171-0008.1	990049	ATE
1.9 TDI 1.9 TDI 4motion	110 110	05/00→05/05 05/00→05/05		10/00→ 12/04; +PR 1ZQ	2	11.8171-0008.1	990049	ATE
				10/00→ 12/04; +PR 1LR / 1LS / 1ZM / 1LQ / 1ZP	2	11.8171-0008.1	990049	ATE
				10/00→ 12/04; +PR 1LN / 1ZD / 1ZE / 1ZH	2	11.8171-0008.1	990049	ATE
				10/00→; → 1J-2W315308; +PR 1LJ	2	11.8171-0008.1	990049	ATE
				1J-2W315309→; → 12/04; +PR 1LJ	2	11.8171-0008.1	990049	ATE
2.3 V5 4motion	110	12/98→10/00		02/99→; +PR 1LN / 1ZD / 1ZE / 1ZH	2	11.8171-0008.1	990049	ATE
				02/99→; +PR 1LR / 1LS / 1ZM / 1LQ / 1ZP	2	11.8171-0008.1	990049	ATE
				02/99→; +PR 1ZQ	2	11.8171-0008.1	990049	ATE
				1J-2W315309→; +PR 1LJ	2	11.8171-0008.1	990049	ATE
				02/99→; → 1J-2W315308; +PR 1LJ	2	11.8171-0008.1	990049	ATE
2.8 V6 4motion	150	03/99→05/05		05/99→ 12/04; +PR 1ZQ	2	11.8171-0008.1	990049	ATE
				05/99→ 12/04; +PR 1LR / 1LS / 1ZM / 1LQ / 1ZP	2	11.8171-0008.1	990049	ATE
				05/99→ 12/04; +PR 1LN / 1ZD / 1ZE / 1ZH	2	11.8171-0008.1	990049	ATE
				1J-2W315309→; → 12/04; +PR 1LJ	2	11.8171-0008.1	990049	ATE
				05/99→; → 1J-2W315308; +PR 1LJ	2	11.8171-0008.1	990049	ATE
Bremsschlauch								
1.4 16V 1.6	55 74 - 75	03/00→05/05 10/98→05/05	←	→ 12/04	2	24.5143-0439.3	331411	L= 439
			→	→ 12/04; □ / am Bremsattel		24.1253-0010.3	331066	L= 233 mit Rohrleitung
1.6 16V 1.6 FSI	77 81	05/00→05/05 01/02→05/05	→	→ 12/04; □ / am Bremsattel		24.1253-0020.3	331067	L= 233 mit Rohrleitung
			→	→ 12/04	2	83.7858-0140.3	330837	L= 140
1.8 1.9 SDI 1.9 TDI	92 50 74	10/98→05/05 10/98→05/05 09/00→05/05	→	→ 12/04				
			→	→ 12/04				
2.0 2.3 V5	85 125	10/98→12/13 10/00→05/05	→	→ 12/04				
			→	→ 12/04				
1.6 1.9 TDI 2.3 V5	78 81 110	06/02→10/04 10/98→06/01 10/98→10/00	←	→ 12/04	2	24.5143-0439.3	331411	L= 439
			→	□ / am Bremsattel		24.1253-0010.3	331066	L= 233 mit Rohrleitung
→								







	kw			 	! #		
VW - BORA I (1J2) 10/98→12/13							
 Bremsschlauch							
1.6 1.9 TDI 2.3 V5	78 81 110	06/02→10/04 10/98→06/01 10/98→10/00	➡	☐ / am Bremssattel		24.1253-0020.3 331067	L= 233 mit Rohrleitung
			➡		2	83.7858-0140.3 330837	L= 140
1.8 4motion 2.0 4motion	92 85	02/99→05/05 04/00→05/05	➡	→ 08/00	2	24.5143-0439.3 331411	L= 439
			➡	09/00→ 12/04	2	24.5143-0569.3 331398	L= 569
			➡	→ 12/04	2	83.7858-0140.3 330837	L= 140
1.8 T	110	05/00→05/05	➡	09/00→ 12/04	2	24.5143-0439.3 331411	L= 439
			➡	09/00→ 12/04; ☐ / am Bremssattel		24.1253-0010.3 331066	L= 233 mit Rohrleitung
			➡	09/00→ 12/04; ☐ / am Bremssattel		24.1253-0020.3 331067	L= 233 mit Rohrleitung
			➡	09/00→ 12/04	2	83.7858-0140.3 330837	L= 140
1.8 T	132	03/02→05/05	➡	05/02→ 12/04	2	24.5143-0439.3 331411	L= 439
			➡	05/02→ 12/04; ☐ / am Bremssattel		24.1253-0010.3 331066	L= 233 mit Rohrleitung
			➡	05/02→ 12/04; ☐ / am Bremssattel		24.1253-0020.3 331067	L= 233 mit Rohrleitung
			➡	05/02→ 12/04	2	83.7858-0140.3 330837	L= 140
1.9 TDI	66	10/98→05/05	➡	→ 06/01	2	24.5143-0439.3 331411	L= 439
			➡	→ 06/01; ☐ / am Bremssattel		24.1253-0010.3 331066	L= 233 mit Rohrleitung
			➡	→ 06/01; ☐ / am Bremssattel		24.1253-0020.3 331067	L= 233 mit Rohrleitung
			➡	→ 06/01	2	83.7858-0140.3 330837	L= 140
1.9 TDI	85	12/98→01/02	➡	02/99→ 06/01	2	24.5143-0439.3 331411	L= 439
			➡	02/99→ 06/01; ☐ / am Bremssattel		24.1253-0010.3 331066	L= 233 mit Rohrleitung
			➡	02/99→ 06/01; ☐ / am Bremssattel		24.1253-0020.3 331067	L= 233 mit Rohrleitung
			➡	02/99→ 06/01	2	83.7858-0140.3 330837	L= 140
1.9 TDI	96	11/00→05/05	➡	04/01→ 12/04	2	24.5143-0439.3 331411	L= 439
			➡	04/01→ 12/04; ☐ / am Bremssattel		24.1253-0010.3 331066	L= 233 mit Rohrleitung
			➡	04/01→ 12/04; ☐ / am Bremssattel		24.1253-0020.3 331067	L= 233 mit Rohrleitung
			➡	04/01→ 12/04	2	83.7858-0140.3 330837	L= 140
1.9 TDI	110	05/00→05/05	➡	10/00→ 12/04	2	24.5143-0439.3 331411	L= 439
			➡	10/00→ 12/04; ☐ / am Bremssattel		24.1253-0010.3 331066	L= 233 mit Rohrleitung
			➡	10/00→ 12/04; ☐ / am Bremssattel		24.1253-0020.3 331067	L= 233 mit Rohrleitung
			➡	10/00→ 12/04	2	83.7858-0140.3 330837	L= 140
1.9 TDI 4motion	66	11/98→04/02	➡	02/99→ 08/00	2	24.5143-0439.3 331411	L= 439
			➡	09/00→ 06/01	2	24.5143-0569.3 331398	L= 569
			➡	02/99→ 06/01	2	83.7858-0140.3 330837	L= 140
1.9 TDI 4motion 2.3 V5 4motion	74 125	09/00→05/05 10/00→05/05	➡	→ 12/04	2	24.5143-0569.3 331398	L= 569
			➡	→ 12/04	2	83.7858-0140.3 330837	L= 140
1.9 TDI 4motion	85	02/99→06/01	➡	→ 08/00	2	24.5143-0439.3 331411	L= 439
			➡	09/00→	2	24.5143-0569.3 331398	L= 569
			➡		2	83.7858-0140.3 330837	L= 140
1.9 TDI 4motion	96	11/00→05/05	➡	04/01→ 12/04	2	24.5143-0569.3 331398	L= 569
			➡	04/01→ 12/04	2	83.7858-0140.3 330837	L= 140
1.9 TDI 4motion	110	05/00→05/05	➡	10/00→ 12/04	2	24.5143-0569.3 331398	L= 569
			➡	10/00→ 12/04	2	83.7858-0140.3 330837	L= 140
2.3 V5 4motion	110	12/98→10/00	➡	02/99→ 08/00	2	24.5143-0439.3 331411	L= 439
			➡	09/00→	2	24.5143-0569.3 331398	L= 569
			➡	02/99→	2	83.7858-0140.3 330837	L= 140
2.8 V6 4motion	150	03/99→05/05	➡	05/99→ 08/00	2	24.5143-0439.3 331411	L= 439
			➡	09/00→ 12/04	2	24.5143-0569.3 331398	L= 569
			➡	05/99→ 12/04	2	83.7858-0140.3 330837	L= 140
VW - BORA Variant (1J6) 05/99→05/05							
 Bremssattel							
1.4 16V 1.6	55 74 - 75	09/01→05/05 05/99→05/05	➡	→ 1J-2W315308; +PR 1LJ; ☐		11.9541-9596.2 220502	ATE - Halter
			➡	→ 12/04; +PR 1ZQ; ☐		11.9541-9596.2 220502	ATE - Halter
2.0 2.3 V5 →	85 125	05/99→05/05 10/00→05/05	➡	1J-2W315309→; → 12/04; +PR 1LJ; ☐		11.9541-9596.2 220502	ATE - Halter



















	kw			 	! #			
VW - BORA Variant (1J6) 05/99→05/05								
 Bremssattel								
1.4 16V 1.6 2.0 2.3 V5	55	09/01→05/05	←	→ 12/04; +PR 1LN / 1ZD / 1ZE / 1ZH; ☐		24.3541-8523.5	240551	ATE - Halter
	74 -	05/99→05/05	←	→ 12/04; +PR 1LN / 1ZD / 1ZE / 1ZH; ☐		24.3541-8524.5	240552	ATE - Halter
	75		←					
	85	05/99→05/05	←	→ 12/04;		24.3541-9549.5	241023	ATE - Halter
	125	10/00→05/05	←	+PR 1LR / 1LS / 1ZM / 1LQ / 1ZP; ☐				
			←	→ 12/04;		24.3541-9550.5	241024	ATE - Halter
			→	+PR 1LR / 1LS / 1ZM / 1LQ / 1ZP; ☐				
			→	→ 12/04; +PR 1KU / 1KY / 2EE; ☐		24.3384-1745.5	240848	TRW - Halter
			→	→ 12/04; +PR 1KU / 1KY / 2EE; ☐		24.3384-1746.5	240849	TRW - Halter
			→	→ 1J-YW238580; +PR 1KP / 1KT; ☐		24.3414-1703.5	240830	TRW - Halter
		→	→ 1J-YW238580; +PR 1KP / 1KT; ☐		24.3414-1704.5	240831	TRW - Halter	
		→	1J-YW238581→; → 12/04;		24.3414-1705.5	240832	TRW - Halter	
		→	+PR 1KE / 1KP / 1KT; ☐					
		→	1J-YW238581→; → 12/04;		24.3414-1706.5	240833	TRW - Halter	
		→	+PR 1KE / 1KP / 1KT; ☐					
1.6 16V 1.6 FSI 1.8 4motion 1.8 T 1.9 TDI 1.9 TDI 4motion 2.0 4motion 2.3 V5 4motion 2.8 V6 4motion	77	02/00→05/05	←	→ 12/04; +PR 1ZQ; ☐		11.9541-9596.2	220502	ATE - Halter
	81	01/02→05/05	←	→ 1J-2W315308; +PR 1LJ; ☐		11.9541-9596.2	220502	ATE - Halter
	92	05/99→05/05	←					
	132	05/02→05/05	←	1J-2W315309→; → 12/04; +PR 1LJ; ☐		11.9541-9596.2	220502	ATE - Halter
	74 -	09/00→05/05	←	→ 12/04; +PR 1LN / 1ZD / 1ZE / 1ZH; ☐		24.3541-8523.5	240551	ATE - Halter
	110		←	→ 12/04; +PR 1LN / 1ZD / 1ZE / 1ZH; ☐		24.3541-8524.5	240552	ATE - Halter
	74 -	09/00→05/05	←	→ 12/04; +PR 1LN / 1ZD / 1ZE / 1ZH; ☐		24.3541-8524.5	240552	ATE - Halter
	110		←	→ 12/04; +PR 1LN / 1ZD / 1ZE / 1ZH; ☐		24.3541-8524.5	240552	ATE - Halter
	85	04/00→05/05	←	→ 12/04;		24.3541-9549.5	241023	ATE - Halter
	125	10/00→05/05	←	+PR 1LR / 1LS / 1ZM / 1LQ / 1ZP; ☐				
150	05/99→05/05	←	→ 12/04;		24.3541-9550.5	241024	ATE - Halter	
		→	+PR 1LR / 1LS / 1ZM / 1LQ / 1ZP; ☐					
		→	→ 12/04; +PR 1KU / 1KY / 2EE; ☐		24.3384-1745.5	240848	TRW - Halter	
		→	→ 12/04; +PR 1KU / 1KY / 2EE; ☐		24.3384-1746.5	240849	TRW - Halter	
		→	→ 12/04; +PR 1KE / 1KP / 1KT; ☐		24.3414-1705.5	240832	TRW - Halter	
		→	→ 12/04; +PR 1KE / 1KP / 1KT; ☐		24.3414-1706.5	240833	TRW - Halter	
1.8 T	110	05/00→05/05	←	09/00→ 12/04; +PR 1ZQ; ☐		11.9541-9596.2	220502	ATE - Halter
			←	09/00→; → 1J-2W315308; +PR 1LJ; ☐		11.9541-9596.2	220502	ATE - Halter
			←	1J-2W315309→; → 12/04; +PR 1LJ; ☐		11.9541-9596.2	220502	ATE - Halter
			←	09/00→ 12/04;		24.3541-8523.5	240551	ATE - Halter
			←	+PR 1LN / 1ZD / 1ZE / 1ZH; ☐				
			←	09/00→ 12/04;		24.3541-8524.5	240552	ATE - Halter
			←	+PR 1LN / 1ZD / 1ZE / 1ZH; ☐				
			←	09/00→ 12/04;		24.3541-9549.5	241023	ATE - Halter
			←	+PR 1LR / 1LS / 1ZM / 1LQ / 1ZP; ☐				
			←	09/00→ 12/04;		24.3541-9550.5	241024	ATE - Halter
		→	+PR 1LR / 1LS / 1ZM / 1LQ / 1ZP; ☐					
		→	09/00→ 12/04; +PR 1KU / 1KY / 2EE; ☐		24.3384-1745.5	240848	TRW - Halter	
		→	09/00→ 12/04; +PR 1KU / 1KY / 2EE; ☐		24.3384-1746.5	240849	TRW - Halter	
		→	09/00→ 12/04; +PR 1KE / 1KP / 1KT; ☐		24.3414-1705.5	240832	TRW - Halter	
		→	09/00→ 12/04; +PR 1KE / 1KP / 1KT; ☐		24.3414-1706.5	240833	TRW - Halter	
1.9 TDI	66	07/04→05/05	←	→ 1J-2W315308; +PR 1LJ; ☐		11.9541-9596.2	220502	ATE - Halter
			←	+PR 1LR / 1LS / 1ZM / 1LQ / 1ZP; ☐		24.3541-9549.5	241023	ATE - Halter
			←	+PR 1LR / 1LS / 1ZM / 1LQ / 1ZP; ☐		24.3541-9550.5	241024	ATE - Halter
			→	→ 1J-YW238580; +PR 1KP / 1KT; ☐		24.3414-1703.5	240830	TRW - Halter
			→	→ 1J-YW238580; +PR 1KP / 1KT; ☐		24.3414-1704.5	240831	TRW - Halter
1.9 TDI 2.3 V5	81 -	05/99→06/01	←	→ 1J-2W315308; +PR 1LJ; ☐		11.9541-9596.2	220502	ATE - Halter
	85		←	+PR 1ZQ; ☐		11.9541-9596.2	220502	ATE - Halter
	110	05/99→10/00	←	1J-2W315309→; +PR 1LJ; ☐		11.9541-9596.2	220502	ATE - Halter
			←	+PR 1LN / 1ZD / 1ZE / 1ZH; ☐		24.3541-8523.5	240551	ATE - Halter
			←	+PR 1LN / 1ZD / 1ZE / 1ZH; ☐		24.3541-8524.5	240552	ATE - Halter
			←	+PR 1LR / 1LS / 1ZM / 1LQ / 1ZP; ☐		24.3541-9549.5	241023	ATE - Halter
			←	+PR 1LR / 1LS / 1ZM / 1LQ / 1ZP; ☐		24.3541-9550.5	241024	ATE - Halter
			→	+PR 1KU / 1KY / 2EE; ☐		24.3384-1745.5	240848	TRW - Halter
			→	+PR 1KU / 1KY / 2EE; ☐		24.3384-1746.5	240849	TRW - Halter
			→	→ 1J-YW238580; +PR 1KP / 1KT; ☐		24.3414-1703.5	240830	TRW - Halter
		→	→ 1J-YW238580; +PR 1KP / 1KT; ☐		24.3414-1704.5	240831	TRW - Halter	

















	kw			 	! #		
VW - BORA Variant (1J6) 05/99→05/05							
 Bremssattel							
1.9 TDI	81 - 85	05/99→06/01	➔	1J-YW238581→; +PR 1KE / 1KP / 1KT; 		24.3414-1705.5 240832	TRW - Halter
2.3 V5	110	05/99→10/00	➔	1J-YW238581→; +PR 1KE / 1KP / 1KT; 		24.3414-1706.5 240833	TRW - Halter
1.9 TDI	96	11/00→05/05	➔	04/01→ 12/04; +PR 1ZQ; 		11.9541-9596.2 220502	ATE - Halter
1.9 TDI 4motion	96	11/00→05/05	➔	04/01→; → 1J-2W315308; +PR 1LJ; 		11.9541-9596.2 220502	ATE - Halter
			➔	1J-2W315309→; → 12/04; +PR 1LJ; 		11.9541-9596.2 220502	ATE - Halter
			➔	04/01→ 12/04; +PR 1LN / 1ZD / 1ZE / 1ZH; 		24.3541-8523.5 240551	ATE - Halter
			➔	04/01→ 12/04; +PR 1LN / 1ZD / 1ZE / 1ZH; 		24.3541-8524.5 240552	ATE - Halter
			➔	04/01→ 12/04; +PR 1LR / 1LS / 1ZM / 1LQ / 1ZP; 		24.3541-9549.5 241023	ATE - Halter
			➔	04/01→ 12/04; +PR 1LR / 1LS / 1ZM / 1LQ / 1ZP; 		24.3541-9550.5 241024	ATE - Halter
			➔	04/01→ 12/04; +PR 1KU / 1KY / 2EE; 		24.3384-1745.5 240848	TRW - Halter
			➔	04/01→ 12/04; +PR 1KU / 1KY / 2EE; 		24.3384-1746.5 240849	TRW - Halter
			➔	04/01→ 12/04; +PR 1KE / 1KP / 1KT; 		24.3414-1705.5 240832	TRW - Halter
			➔	04/01→ 12/04; +PR 1KE / 1KP / 1KT; 		24.3414-1706.5 240833	TRW - Halter
1.9 TDI 4motion	85	05/99→06/01	➔	+PR 1ZQ; 		11.9541-9596.2 220502	ATE - Halter
2.3 V5 4motion	110	05/99→10/00	➔	→ 1J-2W315308; +PR 1LJ; 		11.9541-9596.2 220502	ATE - Halter
			➔	1J-2W315309→; +PR 1LJ; 		11.9541-9596.2 220502	ATE - Halter
			➔	+PR 1LN / 1ZD / 1ZE / 1ZH; 		24.3541-8523.5 240551	ATE - Halter
			➔	+PR 1LN / 1ZD / 1ZE / 1ZH; 		24.3541-8524.5 240552	ATE - Halter
			➔	+PR 1LR / 1LS / 1ZM / 1LQ / 1ZP; 		24.3541-9549.5 241023	ATE - Halter
			➔	+PR 1LR / 1LS / 1ZM / 1LQ / 1ZP; 		24.3541-9550.5 241024	ATE - Halter
			➔	+PR 1KU / 1KY / 2EE; 		24.3384-1745.5 240848	TRW - Halter
			➔	+PR 1KU / 1KY / 2EE; 		24.3384-1746.5 240849	TRW - Halter
			➔	+PR 1KE / 1KP / 1KT; 		24.3414-1705.5 240832	TRW - Halter
			➔	+PR 1KE / 1KP / 1KT; 		24.3414-1706.5 240833	TRW - Halter
2.0 4motion	88	12/99→05/03	➔	04/00→; +PR 1ZQ; 		11.9541-9596.2 220502	ATE - Halter
			➔	04/00→; → 1J-2W315308; +PR 1LJ; 		11.9541-9596.2 220502	ATE - Halter
			➔	1J-2W315309→; +PR 1LJ; 		11.9541-9596.2 220502	ATE - Halter
			➔	04/00→; +PR 1LN / 1ZD / 1ZE / 1ZH; 		24.3541-8523.5 240551	ATE - Halter
			➔	04/00→; +PR 1LN / 1ZD / 1ZE / 1ZH; 		24.3541-8524.5 240552	ATE - Halter
			➔	04/00→; +PR 1LR / 1LS / 1ZM / 1LQ / 1ZP; 		24.3541-9549.5 241023	ATE - Halter
			➔	04/00→; +PR 1LR / 1LS / 1ZM / 1LQ / 1ZP; 		24.3541-9550.5 241024	ATE - Halter
			➔	04/00→; +PR 1KU / 1KY / 2EE; 		24.3384-1745.5 240848	TRW - Halter
			➔	04/00→; +PR 1KU / 1KY / 2EE; 		24.3384-1746.5 240849	TRW - Halter
			➔	04/00→; +PR 1KE / 1KP / 1KT; 		24.3414-1705.5 240832	TRW - Halter
			➔	04/00→; +PR 1KE / 1KP / 1KT; 		24.3414-1706.5 240833	TRW - Halter
Halter, Bremssattel							
1.4 16V	55	09/01→05/05	➔	→ 1J-2W315308; +PR 1LJ	2	11.0230-0451.1 260130	ATE
1.6	74 - 75	05/99→05/05	➔	→ 12/04; +PR 1ZQ	2	11.0230-0451.1 260130	ATE
1.6 16V	77	02/00→05/05	➔	1J-2W315309→; → 12/04; +PR 1LJ	2	11.0230-0451.1 260130	ATE
1.6 FSI	81	01/02→05/05	➔	→ 12/04; +PR 1LN / 1ZD / 1ZE / 1ZH	2	11.8170-0306.1 260102	ATE
1.8 4motion	92	05/99→05/05	➔				
1.8 T	132	05/02→05/05	➔				
1.9 TDI	74 - 110	09/00→05/05	➔				
1.9 TDI 4motion	74 - 110	09/00→05/05	➔				
2.0	85	05/99→05/05	➔				
2.0 4motion	85	04/00→05/05	➔				
2.3 V5	125	10/00→05/05	➔				
2.3 V5 4motion	125	10/00→05/05	➔				
2.8 V6 4motion	150	05/99→05/05	➔				
1.8 T	110	05/00→05/05	➔	09/00→ 12/04; +PR 1ZQ	2	11.0230-0451.1 260130	ATE
			➔	1J-2W315309→; → 12/04; +PR 1LJ	2	11.0230-0451.1 260130	ATE
→							







	kw			 	! #					
VW - BORA Variant (1J6) 05/99→05/05										
Halter, Bremssattel										
1.8 T	110	05/00→05/05	←	09/00→; → 1J-2W315308; +PR 1LJ	2	11.0230-0451.1	260130	ATE		
			←	09/00→ 12/04; +PR 1LN / 1ZD / 1ZE / 1ZH	2	11.8170-0306.1	260102	ATE		
1.9 TDI	66	07/04→05/05	←	→ 1J-2W315308; +PR 1LJ	2	11.0230-0451.1	260130	ATE		
1.9 TDI 1.9 TDI 4motion 2.3 V5 2.3 V5 4motion	81 - 85 85 110 110	05/99→06/01 05/99→06/01 05/99→10/00 05/99→10/00	←	1J-2W315309→; +PR 1LJ	2	11.0230-0451.1	260130	ATE		
			←	→ 1J-2W315308; +PR 1LJ	2	11.0230-0451.1	260130	ATE		
			←	+PR 1ZQ	2	11.0230-0451.1	260130	ATE		
			←	+PR 1LN / 1ZD / 1ZE / 1ZH	2	11.8170-0306.1	260102	ATE		
1.9 TDI 1.9 TDI 4motion	96 96	11/00→05/05 11/00→05/05	←	04/01→ 12/04; +PR 1ZQ	2	11.0230-0451.1	260130	ATE		
			←	1J-2W315309→; → 12/04; +PR 1LJ	2	11.0230-0451.1	260130	ATE		
			←	04/01→; → 1J-2W315308; +PR 1LJ	2	11.0230-0451.1	260130	ATE		
			←	04/01→ 12/04; +PR 1LN / 1ZD / 1ZE / 1ZH	2	11.8170-0306.1	260102	ATE		
2.0 4motion	88	12/99→05/03	←	1J-2W315309→; +PR 1LJ	2	11.0230-0451.1	260130	ATE		
			←	04/00→; +PR 1ZQ	2	11.0230-0451.1	260130	ATE		
			←	04/00→; → 1J-2W315308; +PR 1LJ	2	11.0230-0451.1	260130	ATE		
			←	04/00→; +PR 1LN / 1ZD / 1ZE / 1ZH	2	11.8170-0306.1	260102	ATE		
Feder, Bremssattel										
1.4 16V 1.6	55 74 - 75	09/01→05/05 05/99→05/05		→ 12/04; +PR 1LN / 1ZD / 1ZE / 1ZH	2	11.8116-0143.1	390513	ATE		
				→ 1J-2W315308; +PR 1LJ	2	11.8116-0143.1	390513	ATE		
1.6 16V 1.6 FSI 1.8 4motion 1.8 T 1.9 TDI 1.9 TDI 4motion 2.0 2.0 4motion 2.3 V5 2.3 V5 4motion 2.8 V6 4motion	77 81 92 132 74 - 110 74 - 110 85 85 125 125 150	02/00→05/05 01/02→05/05 05/99→05/05 05/02→05/05 09/00→05/05 09/00→05/05 05/99→05/05 04/00→05/05 10/00→05/05 10/00→05/05 05/99→05/05		1J-2W315309→; → 12/04; +PR 1LJ	2	11.8116-0143.1	390513	ATE		
				→ 12/04; +PR 1ZQ	2	11.8116-0143.1	390513	ATE		
1.8 T	110	05/00→05/05		09/00→ 12/04; +PR 1LN / 1ZD / 1ZE / 1ZH	2	11.8116-0143.1	390513	ATE		
				09/00→ 12/04; +PR 1ZQ	2	11.8116-0143.1	390513	ATE		
				1J-2W315309→; → 12/04; +PR 1LJ	2	11.8116-0143.1	390513	ATE		
				09/00→; → 1J-2W315308; +PR 1LJ	2	11.8116-0143.1	390513	ATE		
1.9 TDI	66	07/04→05/05		→ 1J-2W315308; +PR 1LJ	2	11.8116-0143.1	390513	ATE		
1.9 TDI	81 - 85	05/99→06/01		1J-2W315309→; +PR 1LJ	2	11.8116-0143.1	390513	ATE		
				→ 1J-2W315308; +PR 1LJ	2	11.8116-0143.1	390513	ATE		
1.9 TDI 4motion 2.3 V5 2.3 V5 4motion	110 110	05/99→10/00 05/99→10/00		+PR 1LN / 1ZD / 1ZE / 1ZH	2	11.8116-0143.1	390513	ATE		
				+PR 1ZQ	2	11.8116-0143.1	390513	ATE		
1.9 TDI 1.9 TDI 4motion	96 96	11/00→05/05 11/00→05/05		04/01→ 12/04; +PR 1LN / 1ZD / 1ZE / 1ZH	2	11.8116-0143.1	390513	ATE		
				04/01→ 12/04; +PR 1ZQ	2	11.8116-0143.1	390513	ATE		
				1J-2W315309→; → 12/04; +PR 1LJ	2	11.8116-0143.1	390513	ATE		
				04/01→; → 1J-2W315308; +PR 1LJ	2	11.8116-0143.1	390513	ATE		
2.0 4motion	88	12/99→05/03		04/00→; +PR 1LN / 1ZD / 1ZE / 1ZH	2	11.8116-0143.1	390513	ATE		
				04/00→; +PR 1ZQ	2	11.8116-0143.1	390513	ATE		
				1J-2W315309→; +PR 1LJ	2	11.8116-0143.1	390513	ATE		
				04/00→; → 1J-2W315308; +PR 1LJ	2	11.8116-0143.1	390513	ATE		
Führungshülsensatz, Bremssattel										
1.4 16V 1.6	55 74 - 75	09/01→05/05 05/99→05/05	←	→ 12/04; +PR 1LN / 1ZD / 1ZE / 1ZH		11.0101-5409.2	260035	ATE		
			←	→ 12/04; +PR 1LR / 1LS / 1ZM / 1LQ / 1ZP		11.0101-5409.2	260035	ATE		
1.6 16V 1.6 FSI 1.8 4motion	77 81 92	02/00→05/05 01/02→05/05 05/99→05/05		→ 12/04; +PR 1ZQ		11.0101-5409.2	260035	ATE		
			←	1J-2W315309→; → 12/04; +PR 1LJ		11.0101-5409.2	260035	ATE		
			←	→ 12/04; +PR 1ZQ		11.0101-5409.2	260035	ATE		
1.8 T 1.9 TDI	132 74 - 110	05/02→05/05 09/00→05/05	←	→ 1J-2W315308; +PR 1LJ		11.0101-5409.2	260035	ATE		
			←	→ 1J-2W315308; +PR 1LJ		11.0101-5409.2	260035	ATE		
1.9 TDI 4motion	74 - 110	09/00→05/05								
2.0 2.0 4motion →	85 85	05/99→05/05 04/00→05/05								







	kw			 	! #		
VW - BORA Variant (1J6) 05/99→05/05							
Führungshülzensatz, Bremsattel							
2.3 V5	125	10/00→05/05	←	→ 12/04; +PR 1LN / 1ZD / 1ZE / 1ZH		11.0101-5409.2 260035	ATE
2.3 V5 4motion	125	10/00→05/05	←	→ 12/04;		11.0101-5409.2 260035	ATE
2.8 V6 4motion	150	05/99→05/05	←	+PR 1LR / 1LS / 1ZM / 1LQ / 1ZP			
			←	→ 12/04; +PR 1ZQ		11.0101-5409.2 260035	ATE
			←	1J-2W315309→; → 12/04; +PR 1LJ		11.0101-5409.2 260035	ATE
			←	→ 1J-2W315308; +PR 1LJ		11.0101-5409.2 260035	ATE
1.8 T	110	05/00→05/05	←	09/00→ 12/04; +PR 1ZQ		11.0101-5409.2 260035	ATE
			←	09/00→ 12/04;		11.0101-5409.2 260035	ATE
			←	+PR 1LR / 1LS / 1ZM / 1LQ / 1ZP			
			←	09/00→ 12/04;		11.0101-5409.2 260035	ATE
			←	+PR 1LN / 1ZD / 1ZE / 1ZH			
			←	1J-2W315309→; → 12/04; +PR 1LJ		11.0101-5409.2 260035	ATE
			←	09/00→; → 1J-2W315308; +PR 1LJ		11.0101-5409.2 260035	ATE
1.9 TDI	66	07/04→05/05	←	→ 1J-2W315308; +PR 1LJ		11.0101-5409.2 260035	ATE
1.9 TDI	81 -	05/99→06/01	←	+PR 1LN / 1ZD / 1ZE / 1ZH		11.0101-5409.2 260035	ATE
	85		←	+PR 1ZQ		11.0101-5409.2 260035	ATE
1.9 TDI 4motion	85	05/99→06/01	←	+PR 1LR / 1LS / 1ZM / 1LQ / 1ZP		11.0101-5409.2 260035	ATE
2.3 V5	110	05/99→10/00	←	1J-2W315309→; +PR 1LJ		11.0101-5409.2 260035	ATE
2.3 V5 4motion	110	05/99→10/00	←	→ 1J-2W315308; +PR 1LJ		11.0101-5409.2 260035	ATE
1.9 TDI	96	11/00→05/05	←	04/01→ 12/04; +PR 1ZQ		11.0101-5409.2 260035	ATE
1.9 TDI 4motion	96	11/00→05/05	←	04/01→ 12/04;		11.0101-5409.2 260035	ATE
			←	+PR 1LR / 1LS / 1ZM / 1LQ / 1ZP			
			←	04/01→ 12/04;		11.0101-5409.2 260035	ATE
			←	+PR 1LN / 1ZD / 1ZE / 1ZH			
			←	1J-2W315309→; → 12/04; +PR 1LJ		11.0101-5409.2 260035	ATE
			←	04/01→; → 1J-2W315308; +PR 1LJ		11.0101-5409.2 260035	ATE
2.0 4motion	88	12/99→05/03	←	04/00→; +PR 1LN / 1ZD / 1ZE / 1ZH		11.0101-5409.2 260035	ATE
			←	04/00→;		11.0101-5409.2 260035	ATE
			←	+PR 1LR / 1LS / 1ZM / 1LQ / 1ZP			
			←	04/00→; +PR 1ZQ		11.0101-5409.2 260035	ATE
			←	1J-2W315309→; +PR 1LJ		11.0101-5409.2 260035	ATE
			←	04/00→; → 1J-2W315308; +PR 1LJ		11.0101-5409.2 260035	ATE
Führungsbolzen, Bremsattel							
1.4 16V	55	09/01→05/05		→ 12/04; +PR 1LN / 1ZD / 1ZE / 1ZH	2	11.8171-0008.1 990049	ATE
1.6	74 -	05/99→05/05		→ 1J-2W315308; +PR 1LJ	2	11.8171-0008.1 990049	ATE
	75						
1.6 16V	77	02/00→05/05		→ 12/04;	2	11.8171-0008.1 990049	ATE
1.6 FSI	81	01/02→05/05		+PR 1LR / 1LS / 1ZM / 1LQ / 1ZP			
1.8 4motion	92	05/99→05/05		1J-2W315309→; → 12/04; +PR 1LJ	2	11.8171-0008.1 990049	ATE
1.8 T	132	05/02→05/05					
1.9 TDI	74 -	09/00→05/05		→ 12/04; +PR 1ZQ	2	11.8171-0008.1 990049	ATE
	110						
1.9 TDI 4motion	74 -	09/00→05/05					
	110						
2.0	85	05/99→05/05					
2.0 4motion	85	04/00→05/05					
2.3 V5	125	10/00→05/05					
2.3 V5 4motion	125	10/00→05/05					
2.8 V6 4motion	150	05/99→05/05					
1.8 T	110	05/00→05/05		09/00→ 12/04; +PR 1ZQ	2	11.8171-0008.1 990049	ATE
				09/00→ 12/04;	2	11.8171-0008.1 990049	ATE
				+PR 1LR / 1LS / 1ZM / 1LQ / 1ZP			
				09/00→ 12/04;	2	11.8171-0008.1 990049	ATE
				+PR 1LN / 1ZD / 1ZE / 1ZH			
				1J-2W315309→; → 12/04; +PR 1LJ	2	11.8171-0008.1 990049	ATE
				09/00→; → 1J-2W315308; +PR 1LJ	2	11.8171-0008.1 990049	ATE
1.9 TDI	66	07/04→05/05		→ 1J-2W315308; +PR 1LJ	2	11.8171-0008.1 990049	ATE
1.9 TDI	81 -	05/99→06/01		1J-2W315309→; +PR 1LJ	2	11.8171-0008.1 990049	ATE
	85			→ 1J-2W315308; +PR 1LJ	2	11.8171-0008.1 990049	ATE
1.9 TDI 4motion	85	05/99→06/01		+PR 1LR / 1LS / 1ZM / 1LQ / 1ZP	2	11.8171-0008.1 990049	ATE
2.3 V5	110	05/99→10/00		+PR 1LN / 1ZD / 1ZE / 1ZH	2	11.8171-0008.1 990049	ATE
2.3 V5 4motion	110	05/99→10/00		+PR 1ZQ	2	11.8171-0008.1 990049	ATE
1.9 TDI	96	11/00→05/05		04/01→ 12/04; +PR 1ZQ	2	11.8171-0008.1 990049	ATE
1.9 TDI 4motion	96	11/00→05/05		04/01→ 12/04;	2	11.8171-0008.1 990049	ATE
				+PR 1LR / 1LS / 1ZM / 1LQ / 1ZP			
→							

	kw			 	! #			
VW - BORA Variant (1J6) 05/99→05/05								
Führungsbolzen, Bremsattel								
1.9 TDI 1.9 TDI 4motion	96 96	11/00→05/05 11/00→05/05		04/01→ 12/04; +PR 1LN / 1ZD / 1ZE / 1ZH 1J-2W315309→; → 12/04; +PR 1LJ 04/01→; → 1J-2W315308; +PR 1LJ	2 2	11.8171-0008.1 11.8171-0008.1	990049 990049	ATE ATE
2.0 4motion	88	12/99→05/03		04/00→; +PR 1R / 1LS / 1ZM / 1LQ / 1ZP 04/00→; +PR 1LN / 1ZD / 1ZE / 1ZH 1J-2W315309→; +PR 1LJ 04/00→; → 1J-2W315308; +PR 1LJ	2 2 2	11.8171-0008.1 11.8171-0008.1 11.8171-0008.1	990049 990049 990049	ATE ATE ATE
 Bremschlauch								
1.4 16V 1.6	55 74 - 75	09/01→05/05 05/99→05/05	←	→ 12/04	2	24.5143-0439.3	331411	L= 439
1.6 16V 1.6 FSI	77 81	02/00→05/05 01/02→05/05	→	→ 12/04;  / am Bremsattel		24.1253-0010.3	331066	L= 233 mit Rohrleitung
1.8 T 1.9 TDI	132 74 - 110	05/02→05/05 09/00→05/05	→	→ 12/04	2	83.7858-0140.3	330837	L= 140
2.0 2.3 V5	85 125	05/99→05/05 10/00→05/05						
1.8 4motion 2.0 4motion 2.8 V6 4motion	92 85 150	05/99→05/05 04/00→05/05 05/99→05/05	←	→ 08/00 09/00→ 12/04 → 12/04	2 2	24.5143-0439.3 24.5143-0569.3	331411 331398	L= 439 L= 569
1.8 T	110	05/00→05/05	←	09/00→ 12/04 09/00→ 12/04;  / am Bremsattel 09/00→ 12/04;  / am Bremsattel 09/00→ 12/04	2	24.5143-0439.3 24.1253-0010.3 24.1253-0020.3	331411 331066 331067	L= 439 L= 233 mit Rohrleitung L= 233 mit Rohrleitung
1.9 TDI 2.3 V5	81 - 85 110	05/99→06/01 05/99→10/00	←	 / am Bremsattel  / am Bremsattel	2	24.5143-0439.3 24.1253-0010.3	331411 331066	L= 439 L= 233 mit Rohrleitung
1.9 TDI	96	11/00→05/05	←	04/01→ 12/04 04/01→ 12/04;  / am Bremsattel 04/01→ 12/04;  / am Bremsattel 04/01→ 12/04	2	24.5143-0439.3 24.1253-0010.3 24.1253-0020.3	331411 331066 331067	L= 439 L= 233 mit Rohrleitung L= 233 mit Rohrleitung
1.9 TDI 4motion 2.3 V5 4motion	74 - 110 125	09/00→05/05 10/00→05/05	←	→ 12/04	2	24.5143-0569.3 83.7858-0140.3	331398 330837	L= 569 L= 140
1.9 TDI 4motion 2.3 V5 4motion	85 110	05/99→06/01 05/99→10/00	←	→ 08/00 09/00→	2	24.5143-0439.3 24.5143-0569.3	331411 331398	L= 439 L= 569
1.9 TDI 4motion	96	11/00→05/05	←	04/01→ 12/04 04/01→ 12/04	2	24.5143-0569.3 83.7858-0140.3	331398 330837	L= 569 L= 140
2.0 4motion	88	12/99→05/03	←	04/00→ 08/00 09/00→ 04/00→	2	24.5143-0439.3 24.5143-0569.3	331411 331398	L= 439 L= 569
VW - CADDY II Großraumlimousine (9K9B) 11/95→12/04								
 Bremsattel								
1.4 1.4 16V 1.6	44 55 55	11/95→06/03 08/00→01/04 11/95→09/00	←			24.3541-1609.5	240039	TRW - Halter
1.7 SDI 1.9 D 1.9 SDI 1.9 TDI	42 47 47 66	07/96→09/00 11/95→01/04 11/95→01/04 10/96→01/04	←			24.3541-1610.5	240040	TRW - Halter
Zubehörsatz, Bremsattel								
1.4 1.4 16V 1.6 1.7 SDI 1.9 D →	44 55 55 42 47	11/95→06/03 08/00→01/04 11/95→09/00 07/96→09/00 11/95→01/04	←			24.0101-4301.2	260047	TRW







	kw					! #		
VW - CADDY II Großraumlimousine (9K9B) 11/95→12/04								
Zubehörsatz, Bremssattel								
1.9 SDI 1.9 TDI	47 66	11/95→01/04 10/96→01/04	←				24.0101-4301.2 260047	TRW
Bremsschlauch								
1.4 1.4 16V 1.6 1.7 SDI 1.9 D 1.9 SDI 1.9 TDI	44 55 55 42 47 47 66	11/95→06/03 08/00→01/04 11/95→09/00 07/96→09/00 11/95→01/04 11/95→01/04 10/96→01/04	← → →		2 2	24.5105-0442.3 83.6236-0402.3	331432 330464	L= 442 L= 400
VW - CADDY II Kasten/Großraumlimousine (9K9A) 11/95→01/04								
Bremssattel								
1.4 1.7 SDI 1.9 D 1.9 SDI 1.9 TDI 60 1.4 75 1.6	55 42 47 47 66 44 55	08/00→01/04 07/96→09/00 11/95→01/04 11/95→01/04 09/96→01/04 11/95→01/04 11/95→09/00	← ←	<input type="checkbox"/> <input type="checkbox"/>		24.3541-1609.5 24.3541-1610.5	240039 240040	TRW - Halter TRW - Halter
Zubehörsatz, Bremssattel								
1.4 1.7 SDI 1.9 D 1.9 SDI 1.9 TDI 60 1.4 75 1.6	55 42 47 47 66 44 55	08/00→01/04 07/96→09/00 11/95→01/04 11/95→01/04 09/96→01/04 11/95→01/04 11/95→09/00	←			24.0101-4301.2	260047	TRW
Bremsschlauch								
1.4 1.7 SDI 1.9 D 1.9 SDI 1.9 TDI 60 1.4 75 1.6	55 42 47 47 66 44 55	08/00→01/04 07/96→09/00 11/95→01/04 11/95→01/04 09/96→01/04 11/95→01/04 11/95→09/00	← →		2 2	24.5105-0442.3 83.6236-0402.3	331432 330464	L= 442 L= 400
VW - CADDY II Pick-up (9U7) 06/96→12/00								
Bremssattel								
1.6 1.9 D	55 47	06/96→12/00 06/96→12/00	← ←	<input type="checkbox"/> <input type="checkbox"/>	10/97→ 10/97→	24.3541-1737.5 24.3541-1738.5	240197 240198	TRW - Halter TRW - Halter
Bremsschlauch								
1.6 1.9 D	55 47	06/96→12/00 06/96→12/00	← →		2 2	24.5166-0325.3 83.6236-0175.3	331293 330710	L= 325 L= 175
VW - CADDY III Großraumlimousine (2KB, 2KJ, 2CB, 2CJ) 03/04→05/15								
Bremssattel								
1.2 TSI 1.6 BiFuel 1.6 TDI 1.9 TDI 4motion 2.0 TDI 16V 2.0 TDI 16V 4motion	63 - 77 75 55 - 75 77 103 103	09/10→05/15 05/11→05/15 08/10→05/15 05/08→08/10 11/10→05/15 11/10→05/15	← ← ← ← ← ← → → → →	+PR 1ZF / 1ZM; <input type="checkbox"/> +PR 1ZF / 1ZM; <input type="checkbox"/> +PR 1LJ / 1ZA; <input type="checkbox"/> +PR 1ZE; <input type="checkbox"/> +PR 1LJ / 1ZA; <input type="checkbox"/> +PR 1ZE; <input type="checkbox"/> +PR 1ZF / 2E2; <input type="checkbox"/> +PR 1ZE / 1LJ; → 2K-B-200000; <input type="checkbox"/> +PR 1ZF / 2E2; <input type="checkbox"/> +PR 1ZE / 1LJ; → 2K-B-200000; <input type="checkbox"/>		24.3541-9549.5 24.3541-9550.5 24.3541-9553.5 24.3541-9553.5 24.3541-9554.5 24.3541-9554.5 24.3387-1719.5 24.3387-1719.5 24.3387-1720.5 24.3387-1720.5	241023 241024 241025 241025 241026 241026 240874 240874 240875 240875	ATE - Halter ATE - Halter ATE - Halter ATE - Halter ATE - Halter ATE - Halter TRW - Halter TRW - Halter TRW - Halter TRW - Halter
1.4	55	03/04→05/06	← ← ← ← ← ←	+PR 1ZF / 1ZM; <input type="checkbox"/> +PR 1ZF / 1ZM; <input type="checkbox"/> +PR 1ZE; <input type="checkbox"/> +PR 1LJ / 1ZA; <input type="checkbox"/> +PR 1ZE; <input type="checkbox"/> +PR 1LJ / 1ZA; <input type="checkbox"/>		24.3541-9549.5 24.3541-9550.5 24.3541-9553.5 24.3541-9553.5 24.3541-9554.5 24.3541-9554.5	241023 241024 241025 241025 241026 241026	ATE - Halter ATE - Halter ATE - Halter ATE - Halter ATE - Halter ATE - Halter







	kw			 	! #		
VW - CADDY III Großraumlimousine (2KB, 2KJ, 2CB, 2CJ) 03/04→05/15							
Bremssattel							
1.4	55	03/04→05/06	➡	☐		24.3417-1701.5 240836	TRW - Halter
			➡	☐		24.3417-1702.5 240837	TRW - Halter
1.4	59	05/06→08/10	←	+PR 1ZF / 1ZM; ☐		24.3541-9549.5 241023	ATE - Halter
1.6	75	04/04→05/15	←	+PR 1ZF / 1ZM; ☐		24.3541-9550.5 241024	ATE - Halter
1.9 D	48	10/05→06/09	←	+PR 1ZF / 1ZM; ☐		24.3541-9550.5 241024	ATE - Halter
1.9 TDI	55 - 77	04/04→08/10	←	+PR 1LJ / 1ZA; ☐		24.3541-9553.5 241025	ATE - Halter
2.0 EcoFuel	80	04/06→05/15	←	+PR 1ZE; ☐		24.3541-9553.5 241025	ATE - Halter
2.0 SDI	51	03/04→08/10	←	+PR 1LJ / 1ZA; ☐		24.3541-9554.5 241026	ATE - Halter
2.0 TDI	103	09/07→08/10	←	+PR 1ZE; ☐		24.3541-9554.5 241026	ATE - Halter
			➡	12/07→; +PR 1ZE / 1LJ; → 2K-B-200000; ☐		24.3387-1719.5 240874	TRW - Halter
			➡	12/07→; +PR 1ZF / 2E2; ☐		24.3387-1719.5 240874	TRW - Halter
			➡	12/07→; +PR 1ZF / 2E2; ☐		24.3387-1720.5 240875	TRW - Halter
			➡	12/07→; +PR 1ZE / 1LJ; → 2K-B-200000; ☐		24.3387-1720.5 240875	TRW - Halter
			➡	→ 11/07; ☐		24.3417-1701.5 240836	TRW - Halter
			➡	→ 11/07; ☐		24.3417-1702.5 240837	TRW - Halter
2.0 TDI	81	08/10→05/15	←	10/10→; +PR 1ZF / 1ZM; ☐		24.3541-9549.5 241023	ATE - Halter
2.0 TDI 4motion	81	08/10→05/15	←	10/10→; +PR 1ZF / 1ZM; ☐		24.3541-9550.5 241024	ATE - Halter
			←	10/10→; +PR 1LJ / 1ZA; ☐		24.3541-9553.5 241025	ATE - Halter
			←	10/10→; +PR 1ZE; ☐		24.3541-9553.5 241025	ATE - Halter
			←	10/10→; +PR 1LJ / 1ZA; ☐		24.3541-9554.5 241026	ATE - Halter
			←	10/10→; +PR 1ZE; ☐		24.3541-9554.5 241026	ATE - Halter
			➡	10/10→; +PR 1ZF / 2E2; ☐		24.3387-1719.5 240874	TRW - Halter
			➡	10/10→; → 2K-B-200000; +PR 1ZE / 1LJ; ☐		24.3387-1719.5 240874	TRW - Halter
			➡	10/10→; +PR 1ZF / 2E2; ☐		24.3387-1720.5 240875	TRW - Halter
			➡	10/10→; → 2K-B-200000; +PR 1ZE / 1LJ; ☐		24.3387-1720.5 240875	TRW - Halter
2.0 TDI	125	05/12→05/15	←	+PR 1ZF / 1ZM; ☐		24.3541-9549.5 241023	ATE - Halter
			←	+PR 1ZF / 1ZM; ☐		24.3541-9550.5 241024	ATE - Halter
			←	+PR 1ZE; ☐		24.3541-9553.5 241025	ATE - Halter
			←	+PR 1LJ / 1ZA; ☐		24.3541-9553.5 241025	ATE - Halter
			←	+PR 1LJ / 1ZA; ☐		24.3541-9554.5 241026	ATE - Halter
			←	+PR 1ZE; ☐		24.3541-9554.5 241026	ATE - Halter
			➡	+PR 1ZF / 2E2; ☐		24.3387-1719.5 240874	TRW - Halter
			➡	+PR 1ZF / 2E2; ☐		24.3387-1720.5 240875	TRW - Halter
Halter, Bremssattel							
1.2 TSI	63 - 77	09/10→05/15	←	+PR 1ZF / 1ZM		11.0230-0131.1 260129	ATE
1.4	55 - 59	03/04→08/10	←	+PR 1LJ / 1ZA		11.0230-0131.1 260129	ATE
1.6	75	04/04→05/15					
1.6 BiFuel	75	05/11→05/15					
1.6 TDI	55 - 75	08/10→05/15					
1.9 D	48	10/05→06/09					
1.9 TDI	55 - 77	04/04→08/10					
1.9 TDI 4motion	77	05/08→08/10					
2.0 EcoFuel	80	04/06→05/15					
2.0 SDI	51	03/04→08/10					
2.0 TDI	103 - 125	09/07→05/15					
2.0 TDI 16V	103	11/10→05/15					
2.0 TDI 16V 4motion	103	11/10→05/15					
2.0 TDI	81	08/10→05/15	←	10/10→; +PR 1ZF / 1ZM		11.0230-0131.1 260129	ATE
2.0 TDI 4motion	81	08/10→05/15	←	10/10→; +PR 1LJ / 1ZA		11.0230-0131.1 260129	ATE
Feder, Bremssattel							
1.2 TSI	63 - 77	09/10→05/15	←	+PR 1ZE	2	11.8116-0351.1 390538	ATE
1.4	55 - 59	03/04→08/10	←	+PR 1LJ / 1ZA	2	11.8116-0351.1 390538	ATE
→							



























	kw			 	! #		
VW - CADDY III Großraumlimousine (2KB, 2KJ, 2CB, 2CJ) 03/04→05/15							
Feder, Bremssattel							
1.6	75	04/04→05/15	←	+PR 1ZE	2	11.8116-0351.1 390538	ATE
1.6 BiFuel	75	05/11→05/15					
1.6 TDI	55 - 75	08/10→05/15	←	+PR 1LJ / 1ZA	2	11.8116-0351.1 390538	ATE
1.9 D	48	10/05→06/09					
1.9 TDI	55 - 77	04/04→08/10					
1.9 TDI 4motion	77	05/08→08/10					
2.0 EcoFuel	80	04/06→05/15					
2.0 SDI	51	03/04→08/10					
2.0 TDI	103 - 125	09/07→05/15					
2.0 TDI 16V	103	11/10→05/15					
2.0 TDI 16V 4motion	103	11/10→05/15					
2.0 TDI	81	08/10→05/15	←	10/10→; +PR 1ZE	2	11.8116-0351.1 390538	ATE
2.0 TDI 4motion	81	08/10→05/15	←	10/10→; +PR 1LJ / 1ZA	2	11.8116-0351.1 390538	ATE
Führungshülzensatz, Bremssattel							
1.2 TSI	63 - 77	09/10→05/15	←	+PR 1LJ / 1ZA		11.0101-5409.2 260035	ATE
1.4	55 - 59	03/04→08/10	←	+PR 1ZF / 1ZM		11.0101-5409.2 260035	ATE
1.6	75	04/04→05/15	←	+PR 1ZE		11.0101-5409.2 260035	ATE
1.6 BiFuel	75	05/11→05/15					
1.6 TDI	55 - 75	08/10→05/15					
1.9 D	48	10/05→06/09					
1.9 TDI	55 - 77	04/04→08/10					
1.9 TDI 4motion	77	05/08→08/10					
2.0 EcoFuel	80	04/06→05/15					
2.0 SDI	51	03/04→08/10					
2.0 TDI	103 - 125	09/07→05/15					
2.0 TDI 16V	103	11/10→05/15					
2.0 TDI 16V 4motion	103	11/10→05/15					
2.0 TDI	81	08/10→05/15	←	10/10→; +PR 1ZE		11.0101-5409.2 260035	ATE
2.0 TDI 4motion	81	08/10→05/15	←	10/10→; +PR 1LJ / 1ZA		11.0101-5409.2 260035	ATE
			←	10/10→; +PR 1ZF / 1ZM		11.0101-5409.2 260035	ATE
Führungsbolzen, Bremssattel							
1.2 TSI	63 - 77	09/10→05/15		+PR 1ZE	2	11.8171-0008.1 990049	ATE
1.4	55 - 59	03/04→08/10		+PR 1LJ / 1ZA	2	11.8171-0008.1 990049	ATE
1.6	75	04/04→05/15					
1.6 BiFuel	75	05/11→05/15					
1.6 TDI	55 - 75	08/10→05/15					
1.9 D	48	10/05→06/09					
1.9 TDI	55 - 77	04/04→08/10					
1.9 TDI 4motion	77	05/08→08/10					
2.0 EcoFuel	80	04/06→05/15					
2.0 SDI	51	03/04→08/10					
2.0 TDI	103 - 125	09/07→05/15					
2.0 TDI 16V	103	11/10→05/15					
2.0 TDI 16V 4motion	103	11/10→05/15					
2.0 TDI	81	08/10→05/15		10/10→; +PR 1ZE	2	11.8171-0008.1 990049	ATE
2.0 TDI 4motion	81	08/10→05/15		10/10→; +PR 1LJ / 1ZA	2	11.8171-0008.1 990049	ATE
Bremsschlauch							
1.2 TSI	63 - 77	09/10→05/15	←		2	24.5143-0564.3 331433	L= 563
1.6 BiFuel	75	05/11→05/15	→	+PR 0E2; für Fahrzeuge mit verstärktem Fahrwerk	2	24.5289-0425.3 331388	L= 425
1.6 TDI	55 - 75	08/10→05/15	→	+PR 0E2; für Fahrzeuge ohne verstärktes Fahrwerk	2	24.5289-0432.3 331377	L= 432
2.0 TDI	125	05/12→05/15	→	+PR 0E1; für Fahrzeuge ohne verstärktes Fahrwerk	2	24.5289-0490.3 331389	L= 490
2.0 TDI 16V	103	11/10→05/15	→	+PR 0E1; für Fahrzeuge mit verstärktem Fahrwerk; nicht für kalte Klimazonen	2	24.5289-0495.3 331457	L= 495
1.4	55	03/04→05/06	←		2	24.5143-0564.3 331433	L= 563
1.9 D	48	10/05→06/09	→	+PR 0E2	2	24.5289-0432.3 331377	L= 432
→							





































	kw					! #		
VW - CADDY III Großraumlimousine (2KB, 2KJ, 2CB, 2CJ) 03/04→05/15								
Bremsschlauch								
1.4 1.9 D	55 48	03/04→05/06 10/05→06/09	➔	+PR 0E1; für Fahrzeuge ohne verstärktes Fahrwerk	2	24.5289-0490.3	331389	L= 490
			➔	+PR 0E1; für Fahrzeuge mit verstärktem Fahrwerk; nicht für kalte Klimazonen	2	24.5289-0495.3	331457	L= 495
1.4 1.6 1.9 TDI	59 75 55 - 77	05/06→08/10 04/04→05/15 04/04→08/10	➔	11/09→; +PR 0E2; für Fahrzeuge mit verstärktem Fahrwerk	2	24.5289-0425.3	331388	L= 425
2.0 EcoFuel	80	04/06→05/15	➔	+PR 0E2; → 10/09	2	24.5289-0432.3	331377	L= 432
2.0 SDI	51	03/04→08/10	➔	11/09→; +PR 0E2; für Fahrzeuge ohne verstärktes Fahrwerk	2	24.5289-0432.3	331377	L= 432
2.0 TDI	103	09/07→08/10	➔	+PR 0E1; für Fahrzeuge ohne verstärktes Fahrwerk	2	24.5289-0490.3	331389	L= 490
			➔	+PR 0E1; für Fahrzeuge mit verstärktem Fahrwerk; nicht für kalte Klimazonen	2	24.5289-0495.3	331457	L= 495
1.9 TDI 4motion 2.0 TDI 16V 4motion	77 103	05/08→08/10 11/10→05/15	➔		2	24.5143-0564.3	331433	L= 563
2.0 TDI	81	08/10→05/15	➔	10/10→	2	24.5143-0564.3	331433	L= 563
			➔	10/10→; +PR 0E1; für Fahrzeuge ohne verstärktes Fahrwerk	2	24.5289-0490.3	331389	L= 490
			➔	10/10→; +PR 0E1; für Fahrzeuge mit verstärktem Fahrwerk; nicht für kalte Klimazonen	2	24.5289-0495.3	331457	L= 495
2.0 TDI 4motion	81	08/10→05/15	➔	10/10→	2	24.5143-0564.3	331433	L= 563
VW - CADDY III Kasten/Großraumlimousine (2KA, 2KH, 2CA, 2CH) 03/04→05/15								
Bremssattel								
1.2 TSI	63 - 77	09/10→05/15	➔	+PR 1ZF / 1ZM; ☐		24.3541-9549.5	241023	ATE - Halter
1.6 BiFuel	75	05/11→05/15	➔	+PR 1ZF / 1ZM; ☐		24.3541-9550.5	241024	ATE - Halter
1.6 TDI	55 - 75	08/10→05/15	➔	+PR 1ZE; ☐		24.3541-9553.5	241025	ATE - Halter
1.9 TDI 4motion	77	11/08→08/10	➔	+PR 1LJ / 1ZA; ☐		24.3541-9553.5	241025	ATE - Halter
2.0 TDI	62	11/10→05/15	➔	+PR 1LJ / 1ZA; ☐		24.3541-9554.5	241026	ATE - Halter
2.0 TDI 16V	103	11/10→05/15	➔	+PR 1ZE; ☐		24.3541-9554.5	241026	ATE - Halter
2.0 TDI 16V 4motion	103	11/10→05/15	➔	+PR 1ZE; ☐		24.3541-9554.5	241026	ATE - Halter
2.0 TDI 4motion	62	12/10→05/15	➔	+PR 1ZF / 2E2; ☐		24.3387-1719.5	240874	TRW - Halter
			➔	+PR 1ZE / 1LJ; → 2K-B-200000; ☐		24.3387-1719.5	240874	TRW - Halter
			➔	+PR 1ZF / 2E2; ☐		24.3387-1720.5	240875	TRW - Halter
			➔	+PR 1ZE / 1LJ; → 2K-B-200000; ☐		24.3387-1720.5	240875	TRW - Halter
1.4	55	03/04→05/06	➔	+PR 1ZF / 1ZM; ☐		24.3541-9549.5	241023	ATE - Halter
			➔	+PR 1ZF / 1ZM; ☐		24.3541-9550.5	241024	ATE - Halter
			➔	+PR 1LJ / 1ZA; ☐		24.3541-9553.5	241025	ATE - Halter
			➔	+PR 1ZE; ☐		24.3541-9553.5	241025	ATE - Halter
			➔	+PR 1ZE; ☐		24.3541-9554.5	241026	ATE - Halter
			➔	+PR 1LJ / 1ZA; ☐		24.3541-9554.5	241026	ATE - Halter
			➔	☐		24.3417-1701.5	240836	TRW - Halter
			➔	☐		24.3417-1702.5	240837	TRW - Halter
1.4 1.6 1.9 TDI	59 75 55 - 77	05/06→08/10 04/04→05/15 04/04→08/10	➔	+PR 1ZF / 1ZM; ☐		24.3541-9549.5	241023	ATE - Halter
			➔	+PR 1ZF / 1ZM; ☐		24.3541-9550.5	241024	ATE - Halter
			➔	+PR 1ZE; ☐		24.3541-9553.5	241025	ATE - Halter
2.0 EcoFuel	80	04/06→05/15	➔	+PR 1LJ / 1ZA; ☐		24.3541-9553.5	241025	ATE - Halter
2.0 SDI	51	03/04→08/10	➔	+PR 1LJ / 1ZA; ☐		24.3541-9554.5	241026	ATE - Halter
2.0 TDI	103	09/07→08/10	➔	+PR 1LJ / 1ZA; ☐		24.3541-9554.5	241026	ATE - Halter
			➔	+PR 1ZE; ☐		24.3541-9554.5	241026	ATE - Halter
			➔	12/07→; +PR 1ZE / 1LJ; → 2K-B-200000; ☐		24.3387-1719.5	240874	TRW - Halter
			➔	12/07→; +PR 1ZF / 2E2; ☐		24.3387-1719.5	240874	TRW - Halter
			➔	12/07→; +PR 1ZF / 2E2; ☐		24.3387-1720.5	240875	TRW - Halter
			➔	12/07→; +PR 1ZE / 1LJ; → 2K-B-200000; ☐		24.3387-1720.5	240875	TRW - Halter
			➔	→ 11/07; ☐		24.3417-1701.5	240836	TRW - Halter
			➔	→ 11/07; ☐		24.3417-1702.5	240837	TRW - Halter
2.0 TDI	81	08/10→05/15	➔	10/10→; +PR 1ZF / 1ZM; ☐		24.3541-9549.5	241023	ATE - Halter



	kw					! #		
VW - CADDY III Kasten/Großraumlimousine (2KA, 2KH, 2CA, 2CH) 03/04→05/15								
Bremssattel								
2.0 TDI 4motion	81	08/10→05/15	←	10/10→; +PR 1ZF / 1ZM; ☐	24.3541-9550.5	241024	ATE - Halter	
			←	10/10→; +PR 1LJ / 1ZA; ☐	24.3541-9553.5	241025	ATE - Halter	
			←	10/10→; +PR 1ZE; ☐	24.3541-9553.5	241025	ATE - Halter	
			←	10/10→; +PR 1LJ / 1ZA; ☐	24.3541-9554.5	241026	ATE - Halter	
			←	10/10→; +PR 1ZE; ☐	24.3541-9554.5	241026	ATE - Halter	
			→	10/10→; +PR 1ZF / 2E2; ☐	24.3387-1719.5	240874	TRW - Halter	
			→	10/10→; +PR 1ZE / 1LJ; → 2K-B-200000; ☐	24.3387-1719.5	240874	TRW - Halter	
			→	10/10→; +PR 1ZF / 2E2; ☐	24.3387-1720.5	240875	TRW - Halter	
			→	10/10→; +PR 1ZE / 1LJ; → 2K-B-200000; ☐	24.3387-1720.5	240875	TRW - Halter	
2.0 TDI	125	05/12→05/15	←	+PR 1ZF / 1ZM; ☐	24.3541-9549.5	241023	ATE - Halter	
			←	+PR 1ZF / 1ZM; ☐	24.3541-9550.5	241024	ATE - Halter	
			←	+PR 1LJ / 1ZA; ☐	24.3541-9553.5	241025	ATE - Halter	
			←	+PR 1ZE; ☐	24.3541-9553.5	241025	ATE - Halter	
			←	+PR 1LJ / 1ZA; ☐	24.3541-9554.5	241026	ATE - Halter	
			←	+PR 1ZE; ☐	24.3541-9554.5	241026	ATE - Halter	
			→	+PR 1ZF / 2E2; ☐	24.3387-1719.5	240874	TRW - Halter	
			→	+PR 1ZF / 2E2; ☐	24.3387-1720.5	240875	TRW - Halter	
Halter, Bremssattel								
1.2 TSI	63 - 77	09/10→05/15	←	+PR 1ZF / 1ZM	11.0230-0131.1	260129	ATE	
1.4	55 - 59	03/04→08/10	←	+PR 1LJ / 1ZA	11.0230-0131.1	260129	ATE	
1.6	75	04/04→05/15						
1.6 BiFuel	75	05/11→05/15						
1.6 TDI	55 - 75	08/10→05/15						
1.9 TDI	55 - 77	04/04→08/10						
1.9 TDI 4motion	77	11/08→08/10						
2.0 EcoFuel	80	04/06→05/15						
2.0 SDI	51	03/04→08/10						
2.0 TDI	62 - 125	09/07→05/15						
2.0 TDI 16V	103	11/10→05/15						
2.0 TDI 16V 4motion	103	11/10→05/15						
2.0 TDI 4motion	62	12/10→05/15						
2.0 TDI	81	08/10→05/15	←	10/10→; +PR 1ZF / 1ZM	11.0230-0131.1	260129	ATE	
2.0 TDI 4motion	81	08/10→05/15	←	10/10→; +PR 1LJ / 1ZA	11.0230-0131.1	260129	ATE	
Feder, Bremssattel								
1.2 TSI	63 - 77	09/10→05/15	←	+PR 1ZE	2	11.8116-0351.1	390538	ATE
1.4	55 - 59	03/04→08/10	←	+PR 1LJ / 1ZA	2	11.8116-0351.1	390538	ATE
1.6	75	04/04→05/15						
1.6 BiFuel	75	05/11→05/15						
1.6 TDI	55 - 75	08/10→05/15						
1.9 TDI	55 - 77	04/04→08/10						
1.9 TDI 4motion	77	11/08→08/10						
2.0 EcoFuel	80	04/06→05/15						
2.0 SDI	51	03/04→08/10						
2.0 TDI	62 - 125	09/07→05/15						
2.0 TDI 16V	103	11/10→05/15						
2.0 TDI 16V 4motion	103	11/10→05/15						
2.0 TDI 4motion	62	12/10→05/15						
2.0 TDI	81	08/10→05/15	←	10/10→; +PR 1ZE	2	11.8116-0351.1	390538	ATE
2.0 TDI 4motion	81	08/10→05/15	←	10/10→; +PR 1LJ / 1ZA	2	11.8116-0351.1	390538	ATE
Führungshülzensatz, Bremssattel								
1.2 TSI	63 - 77	09/10→05/15	←	+PR 1ZF / 1ZM		11.0101-5409.2	260035	ATE
1.4	55 - 59	03/04→08/10	←	+PR 1ZE		11.0101-5409.2	260035	ATE
1.6	75	04/04→05/15	←	+PR 1LJ / 1ZA		11.0101-5409.2	260035	ATE
1.6 BiFuel	75	05/11→05/15						

	kW					! #		
VW - CADDY III Kasten/Großraumlimousine (2KA, 2KH, 2CA, 2CH) 03/04→05/15								
Führungshülzensatz, Bremsattel								
1.6 TDI	55 - 75	08/10→05/15	←	+PR 1ZF / 1ZM			11.0101-5409.2 260035	ATE
1.9 TDI	55 - 77	04/04→08/10	←	+PR 1ZE			11.0101-5409.2 260035	ATE
1.9 TDI 4motion	77	11/08→08/10	←	+PR 1LJ / 1ZA			11.0101-5409.2 260035	ATE
2.0 EcoFuel	80	04/06→05/15						
2.0 SDI	51	03/04→08/10						
2.0 TDI	62 - 125	09/07→05/15						
2.0 TDI 16V	103	11/10→05/15						
2.0 TDI 16V 4motion	103	11/10→05/15						
2.0 TDI 4motion	62	12/10→05/15						
2.0 TDI	81	08/10→05/15	←	10/10→; +PR 1ZF / 1ZM			11.0101-5409.2 260035	ATE
2.0 TDI 4motion	81	08/10→05/15	←	10/10→; +PR 1ZE			11.0101-5409.2 260035	ATE
			←	10/10→; +PR 1LJ / 1ZA			11.0101-5409.2 260035	ATE
Führungsbolzen, Bremsattel								
1.2 TSI	63 - 77	09/10→05/15		+PR 1LJ / 1ZA	2		11.8171-0008.1 990049	ATE
1.4	55 - 59	03/04→08/10		+PR 1ZE	2		11.8171-0008.1 990049	ATE
1.6	75	04/04→05/15						
1.6 BiFuel	75	05/11→05/15						
1.6 TDI	55 - 75	08/10→05/15						
1.9 TDI	55 - 77	04/04→08/10						
1.9 TDI 4motion	77	11/08→08/10						
2.0 EcoFuel	80	04/06→05/15						
2.0 SDI	51	03/04→08/10						
2.0 TDI	62 - 125	09/07→05/15						
2.0 TDI 16V	103	11/10→05/15						
2.0 TDI 16V 4motion	103	11/10→05/15						
2.0 TDI 4motion	62	12/10→05/15						
2.0 TDI	81	08/10→05/15		10/10→; +PR 1ZE	2		11.8171-0008.1 990049	ATE
2.0 TDI 4motion	81	08/10→05/15		10/10→; +PR 1LJ / 1ZA	2		11.8171-0008.1 990049	ATE
Bremsschlauch								
1.2 TSI	63 - 77	09/10→05/15	←		2		24.5143-0564.3 331433	L= 563
1.6 BiFuel	75	05/11→05/15	→	+PR 0E2; für Fahrzeuge mit verstärktem Fahrwerk	2		24.5289-0425.3 331388	L= 425
1.6 TDI	55 - 75	08/10→05/15	→	+PR 0E2; für Fahrzeuge ohne verstärktes Fahrwerk	2		24.5289-0432.3 331377	L= 432
2.0 TDI	62 - 125	11/10→05/15	→	+PR 0E1; für Fahrzeuge ohne verstärktes Fahrwerk	2		24.5289-0490.3 331389	L= 490
2.0 TDI 16V	103	11/10→05/15	→	+PR 0E1; für Fahrzeuge mit verstärktem Fahrwerk; nicht für kalte Klimazonen	2		24.5289-0495.3 331457	L= 495
2.0 TDI 16V 4motion	103	11/10→05/15	→	+PR 0E1; für Fahrzeuge mit verstärktem Fahrwerk; nicht für kalte Klimazonen	2		24.5289-0495.3 331457	L= 495
1.4	55	03/04→05/06	←		2		24.5143-0564.3 331433	L= 563
			→	+PR 0E2	2		24.5289-0432.3 331377	L= 432
			→	+PR 0E1; für Fahrzeuge ohne verstärktes Fahrwerk	2		24.5289-0490.3 331389	L= 490
			→	+PR 0E1; für Fahrzeuge mit verstärktem Fahrwerk; nicht für kalte Klimazonen	2		24.5289-0495.3 331457	L= 495
1.4	59	05/06→08/10	←		2		24.5143-0564.3 331433	L= 563
1.6	75	04/04→05/15	→	11/09→; +PR 0E2; für Fahrzeuge mit verstärktem Fahrwerk	2		24.5289-0425.3 331388	L= 425
1.9 TDI	55 - 77	04/04→08/10	→	+PR 0E2; → 10/09	2		24.5289-0432.3 331377	L= 432
2.0 EcoFuel	80	04/06→05/15	→	+PR 0E2; → 10/09	2		24.5289-0432.3 331377	L= 432
2.0 SDI	51	03/04→08/10	→	11/09→; +PR 0E2; für Fahrzeuge ohne verstärktes Fahrwerk	2		24.5289-0432.3 331377	L= 432
2.0 TDI	103	09/07→08/10	→	+PR 0E1; für Fahrzeuge ohne verstärktes Fahrwerk	2		24.5289-0490.3 331389	L= 490
			→	+PR 0E1; für Fahrzeuge mit verstärktem Fahrwerk; nicht für kalte Klimazonen	2		24.5289-0495.3 331457	L= 495
1.9 TDI 4motion	77	11/08→08/10	←		2		24.5143-0564.3 331433	L= 563
2.0 TDI 4motion	62	12/10→05/15	←		2		24.5143-0564.3 331433	L= 563
2.0 TDI	81	08/10→05/15	←	10/10→	2		24.5143-0564.3 331433	L= 563
			→	10/10→; +PR 0E1; für Fahrzeuge ohne verstärktes Fahrwerk	2		24.5289-0490.3 331389	L= 490
→								

	kW			 	! #		
VW - CADDY III Kasten/Großraumlimousine (2KA, 2KH, 2CA, 2CH) 03/04→05/15							
 Bremsschlauch							
2.0 TDI	81	08/10→05/15	➡	10/10→; +PR 0E1; für Fahrzeuge mit verstärktem Fahrwerk; nicht für kalte Klimazonen	2	24.5289-0495.3 331457	L= 495
2.0 TDI 4motion	81	08/10→05/15	⬅	10/10→	2	24.5143-0564.3 331433	L= 563
VW - CADDY IV Großraumlimousine (SAB, SAJ) 05/15→							
 Bremssattel							
1.0 TSI	62 - 75	11/15→09/20	⬅	+PR 1ZA; 		24.3571-1801.5 241387	- Halter
1.2 TSI	62	06/15→09/20	⬅	+PR 1ZA; 		24.3571-1802.5 241388	- Halter
1.4 TGI CNG	81	06/15→09/20	⬅	+PR 1ZE; 		24.3571-1803.5 241427	- Halter
1.4 TSI	92 - 96	05/15→09/20	⬅	+PR 1ZE; 		24.3571-1804.5 241428	- Halter
1.6	81	11/15→09/20	➡			24.3384-1781.5 241257	TRW - Halter
1.6 TDI	55 - 75	05/15→09/20	➡			24.3384-1782.5 241258	TRW - Halter
2.0 TDI	55 - 110	05/15→09/20					
2.0 TDI 4motion	81 - 110	05/15→09/20					
ABT e-Caddy	83	04/20→					
 Bremsschlauch							
1.0 TSI	62 - 75	11/15→09/20	➡	für verlängerten Radstand	2	24.5289-0432.3 331377	L= 432
1.2 TSI	62	06/15→09/20	➡	für verkürzten Radstand	2	24.5289-0500.3 331579	L= 500
1.4 TGI CNG	81	06/15→09/20					
1.4 TSI	92 - 96	05/15→09/20					
1.6	81	11/15→09/20					
1.6 TDI	55 - 75	05/15→09/20					
2.0 TDI	55 - 110	05/15→09/20					
2.0 TDI 4motion	81 - 110	05/15→09/20					
VW - CADDY IV Kasten/Großraumlimousine (SAA, SAH) 05/15→							
 Bremssattel							
1.0 TSI	75	11/15→09/20	⬅	+PR 1ZA; 		24.3571-1801.5 241387	- Halter
1.2 TSI	62	06/15→09/20	⬅	+PR 1ZA; 		24.3571-1802.5 241388	- Halter
1.4 TGI CNG	81	06/15→09/20	⬅	+PR 1ZE; 		24.3571-1803.5 241427	- Halter
1.4 TSI	92 - 96	05/15→09/20	⬅	+PR 1ZE; 		24.3571-1804.5 241428	- Halter
1.6	81	11/15→09/20	➡			24.3384-1781.5 241257	TRW - Halter
1.6 TDI	55 - 75	05/15→09/20	➡			24.3384-1782.5 241258	TRW - Halter
2.0 TDI	55 - 110	05/15→09/20					
2.0 TDI 4motion	55 - 110	05/15→09/20					
ABT e-Caddy	83	04/20→					
 Bremsschlauch							
1.0 TSI	75	11/15→09/20	➡	für verlängerten Radstand	2	24.5289-0432.3 331377	L= 432
1.2 TSI	62	06/15→09/20	➡	für verkürzten Radstand	2	24.5289-0500.3 331579	L= 500
1.4 TGI CNG	81	06/15→09/20					
1.4 TSI	92 - 96	05/15→09/20					
1.6	81	11/15→09/20					
1.6 TDI	55 - 75	05/15→09/20					
2.0 TDI	55 - 110	05/15→09/20					
2.0 TDI 4motion	55 - 110	05/15→09/20					
VW - CADDY V Großraumlimousine (SBB, SBJ) 09/20→							
 Bremssattel							
1.5 TSi EVO	84	01/21→	⬅	+PR 1ZK; 		24.3571-1801.5 241387	- Halter
1.6 SRE	81	02/21→	⬅	+PR 1ZK; 		24.3571-1802.5 241388	- Halter
2.0 TDi BMT	55 - 90	09/20→					
2.0 TDI BMT	90	02/21→					

	kW			 	! #		
VW - CADDY V Kasten/Großraumlimousine (SBA, SBH) 09/20→							
 Bremssattel							
1.5 TSi EVO	84	01/21→	←	+PR 1ZK; 		24.3571-1801.5 241387	- Halter
1.6 SRE	81	02/21→					
2.0 TDi BMT	55 - 90	09/20→	←	+PR 1ZK; 		24.3571-1802.5 241388	- Halter
2.0 TDi BMT	90	02/21→					
VW - CADDY ALLTRACK Großraumlimousine (SAB) 05/15→							
 Bremssattel							
1.0 TSi	62 - 75	11/15→	←	+PR 1ZA; 		24.3571-1801.5 241387	- Halter
1.2 TSi	62	06/15→	←	+PR 1ZA; 		24.3571-1802.5 241388	- Halter
1.4 TGI CNG	81	06/15→	←	+PR 1ZE; 		24.3571-1803.5 241427	- Halter
1.4 TSi	92 - 96	05/15→	←	+PR 1ZE; 		24.3571-1804.5 241428	- Halter
1.6 TDI	55 - 75	05/15→	→			24.3384-1781.5 241257	TRW - Halter
2.0 TDI	55 - 110	05/15→	→			24.3384-1782.5 241258	TRW - Halter
2.0 TDI 4motion	90 - 110	05/15→					
2.0 TDI 4motion	81 - 103	05/15→	←	11/15→; +PR 1ZA; 		24.3571-1801.5 241387	- Halter
			←	11/15→; +PR 1ZA; 		24.3571-1802.5 241388	- Halter
			←	+PR 1ZE; 		24.3571-1803.5 241427	- Halter
			←	+PR 1ZE; 		24.3571-1804.5 241428	- Halter
			→	11/15→; 		24.3384-1781.5 241257	TRW - Halter
			→	11/15→; 		24.3384-1782.5 241258	TRW - Halter
 Bremsschlauch							
1.0 TSi	62 - 75	11/15→	→	für verlängerten Radstand	2	24.5289-0432.3 331377	L= 432
1.2 TSi	62	06/15→	→	für verkürzten Radstand	2	24.5289-0500.3 331579	L= 500
1.4 TGI CNG	81	06/15→					
1.4 TSi	92 - 96	05/15→					
1.6 TDI	55 - 75	05/15→					
2.0 TDI	55 - 110	05/15→					
2.0 TDI 4motion	81 - 110	05/15→					
VW - CADDY ALLTRACK Kasten/Großraumlimousine (SAA) 05/15→							
 Bremssattel							
1.0 TSi	75	11/15→	←	+PR 1ZA; 		24.3571-1801.5 241387	- Halter
1.2 TSi	62	06/15→	←	+PR 1ZA; 		24.3571-1802.5 241388	- Halter
1.4 TGI CNG	81	06/15→	←	+PR 1ZE; 		24.3571-1803.5 241427	- Halter
1.4 TSi	92 - 96	05/15→	←	+PR 1ZE; 		24.3571-1804.5 241428	- Halter
1.6 SRE	81	11/15→09/20	←	+PR 1ZE; 		24.3571-1804.5 241428	- Halter
1.6 TDI	55 - 75	05/15→	→			24.3384-1781.5 241257	TRW - Halter
2.0 TDI	55 - 110	05/15→	→			24.3384-1782.5 241258	TRW - Halter
2.0 TDI 4motion	81 - 110	05/15→					
 Bremsschlauch							
1.0 TSi	75	11/15→	→	für verlängerten Radstand	2	24.5289-0432.3 331377	L= 432
1.2 TSi	62	06/15→	→	für verkürzten Radstand	2	24.5289-0500.3 331579	L= 500
1.4 TGI CNG	81	06/15→					
1.4 TSi	92 - 96	05/15→					
1.6 SRE	81	11/15→09/20					
1.6 TDI	55 - 75	05/15→					
2.0 TDI	55 - 110	05/15→					
2.0 TDI 4motion	110	11/15→					
VW - CADDY Kasten/Großraumlimousine (6K9, 9E7, 9E9) 09/02→12/09							
 Bremssattel							
1.9 D	47	10/05→06/09	←	+PR 1ZF / 1ZM; 		24.3541-9549.5 241023	ATE - Halter
→			←	+PR 1ZF / 1ZM; 		24.3541-9550.5 241024	ATE - Halter

VW - CADDY Kasten/Großraumlimousine (6K9, 9E7, 9E9) 09/02→12/09

Bremssattel

1.9 D	47	10/05→06/09	←	+PR 1LJ / 1ZA;		24.3541-9553.5	241025	ATE - Halter
			←	+PR 1ZE;		24.3541-9553.5	241025	ATE - Halter
			←	+PR 1LJ / 1ZA;		24.3541-9554.5	241026	ATE - Halter
			←	+PR 1ZE;		24.3541-9554.5	241026	ATE - Halter
			→	12/07→; +PR 1ZE / 1LJ; → 2K-B-200000;		24.3387-1719.5	240874	TRW - Halter
			→	12/07→; +PR 1ZF / 2E2;		24.3387-1719.5	240874	TRW - Halter
			→	12/07→; +PR 1ZF / 2E2;		24.3387-1720.5	240875	TRW - Halter
			→	12/07→; +PR 1ZE / 1LJ; → 2K-B-200000;		24.3387-1720.5	240875	TRW - Halter
			→	→ 11/07;		24.3417-1701.5	240836	TRW - Halter
→	→ 11/07;		24.3417-1702.5	240837	TRW - Halter			

Halter, Bremssattel

1.9 D	47	10/05→06/09	←	+PR 1ZF / 1ZM		11.0230-0131.1	260129	ATE
			←	+PR 1LJ / 1ZA		11.0230-0131.1	260129	ATE

Feder, Bremssattel

1.9 D	47	10/05→06/09	←	+PR 1ZE	2	11.8116-0351.1	390538	ATE
			←	+PR 1LJ / 1ZA	2	11.8116-0351.1	390538	ATE

Führungshülzensatz, Bremssattel

1.9 D	47	10/05→06/09	←	+PR 1ZF / 1ZM		11.0101-5409.2	260035	ATE
			←	+PR 1ZE		11.0101-5409.2	260035	ATE
			←	+PR 1LJ / 1ZA		11.0101-5409.2	260035	ATE

Führungsbolzen, Bremssattel

1.9 D	47	10/05→06/09		+PR 1ZE	2	11.8171-0008.1	990049	ATE
				+PR 1LJ / 1ZA	2	11.8171-0008.1	990049	ATE

Bremsschlauch

1.9 D	47	10/05→06/09	←		2	24.5143-0564.3	331433	L= 563
			→	+PR 0E2	2	24.5289-0432.3	331377	L= 432
			→	+PR 0E1; für Fahrzeuge ohne verstärktes Fahrwerk	2	24.5289-0490.3	331389	L= 490
			→	+PR 0E1; für Fahrzeuge mit verstärktem Fahrwerk; nicht für kalte Klimazonen	2	24.5289-0495.3	331457	L= 495







VW - CC B7 (358) 11/11→12/16











Bremssattel











1.4 TSI	110 - 118	11/11→12/16	←	+PR 1ZM / 1ZG;		24.3541-9553.5	241025	ATE - Halter
			←	+PR 1ZM / 1ZG;		24.3541-9554.5	241026	ATE - Halter
1.4 TSI MultiFuel	118	11/11→12/16	←	+PR 1LA / 1LB;		24.3601-1727.5	240786	TRW - Halter
1.8 TSI	112 - 118	11/11→12/16	←	+PR 1LA / 1LB;		24.3601-1728.5	240787	TRW - Halter
2.0 TDI	100 - 135	11/11→12/16	←	+PR 1LA / 1LB;		24.6241-1709.5	240994	TRW + EMot / - Halter + FSB
2.0 TDI 4motion	103 - 130	11/11→12/16	→	+PR 1KW;		24.6241-1710.5	240995	TRW + EMot / - Halter + FSB
			→	+PR 1KW;		24.6241-1711.5	240713	TRW + EMot / - Halter + FSB
2.0 TFSI	147	11/11→12/16	→	+PR 2EA;		24.6241-1712.5	240714	TRW + EMot / - Halter + FSB
2.0 TSI	155	11/11→12/16	→	+PR 2EA;		24.6241-1712.5	240714	TRW + EMot / - Halter + FSB
3.6 FSI 4motion	220	11/11→12/16	→	+PR 2EA;		24.6241-1712.5	240714	TRW + EMot / - Halter + FSB

Halter, Bremssattel







1.4 TSI	110 - 118	11/11→12/16	←	+PR 1ZM / 1ZG	2	11.0230-0131.1	260129	ATE
			←	+PR 1ZM / 1ZG		11.0230-0131.1	260129	ATE
			←	+PR 1ZM / 1ZG		11.0230-0131.1	260129	ATE
			←	+PR 1ZM / 1ZG		11.0230-0131.1	260129	ATE
			←	+PR 1ZM / 1ZG		11.0230-0131.1	260129	ATE
			←	+PR 1ZM / 1ZG		11.0230-0131.1	260129	ATE
			←	+PR 1ZM / 1ZG		11.0230-0131.1	260129	ATE
			←	+PR 1ZM / 1ZG		11.0230-0131.1	260129	ATE
			←	+PR 1ZM / 1ZG		11.0230-0131.1	260129	ATE
			←	+PR 1ZM / 1ZG		11.0230-0131.1	260129	ATE







	kw			 	! #		
VW - CC B7 (358) 11/11→12/16							
Feder, Bremssattel							
1.4 TSI	110 - 118	11/11→12/16		+PR 1ZM / 1ZG	2	11.8116-0351.1 390538	ATE
1.4 TSI MultiFuel	118	11/11→12/16					
1.8 TSI	112 - 118	11/11→12/16					
2.0 TDI	100 - 135	11/11→12/16					
2.0 TDI 4motion	103 - 130	11/11→12/16					
2.0 TFSI	147	11/11→12/16					
2.0 TSI	155	11/11→12/16					
3.6 FSI 4motion	220	11/11→12/16					
Führungshülzensatz, Bremssattel							
1.4 TSI	110 - 118	11/11→12/16	←	+PR 1ZM / 1ZG		11.0101-5409.2 260035	ATE
1.4 TSI MultiFuel	118	11/11→12/16					
1.8 TSI	112 - 118	11/11→12/16					
2.0 TDI	100 - 135	11/11→12/16					
2.0 TDI 4motion	103 - 130	11/11→12/16					
2.0 TFSI	147	11/11→12/16					
2.0 TSI	155	11/11→12/16					
3.6 FSI 4motion	220	11/11→12/16					
Führungsbolzen, Bremssattel							
1.4 TSI	110 - 118	11/11→12/16		+PR 1ZM / 1ZG	2	11.8171-0008.1 990049	ATE
1.4 TSI MultiFuel	118	11/11→12/16					
1.8 TSI	112 - 118	11/11→12/16					
2.0 TDI	100 - 135	11/11→12/16					
2.0 TDI 4motion	103 - 130	11/11→12/16					
2.0 TFSI	147	11/11→12/16					
2.0 TSI	155	11/11→12/16					
3.6 FSI 4motion	220	11/11→12/16					
Bremsschlauch							
1.4 TSI	110 - 118	11/11→12/16	←		2	83.7847-0602.3 331340	L= 603
1.4 TSI MultiFuel	118	11/11→12/16	→	+PR 1KW	2	24.5143-0257.3 331167	L= 257
1.8 TSI	112 - 118	11/11→12/16	→	+PR 2EA	2	24.5204-0233.3 331430	L= 233
2.0 TDI	100 - 135	11/11→12/16					
2.0 TDI 4motion	103 - 130	11/11→12/16					
2.0 TFSI	147	11/11→12/16					
2.0 TSI	155	11/11→12/16					
3.6 FSI 4motion	220	11/11→12/16					
VW - CRAFTER 30-35 Bus (2E_) 04/06→12/16							
Bremssattel							
2.0 TDI	80 - 100	05/11→12/16	←	07/11→; +PR 0WC / 0WL; ☐		24.3481-1789.5 240753	BRE - Halter
			←	07/11→; +PR 0WC / 0WL; ☐		24.3481-1790.5 240754	BRE - Halter
			→	07/11→; +PR 0WF; ☐		24.3481-1817.5 241169	BOS - Halter
			→	07/11→; +PR 0WF; ☐		24.3481-1818.5 241170	BOS - Halter
			→	07/11→; +PR 0WC / 0WL; ☐		24.3511-1721.5 240920	BOS - Halter
			→	07/11→; +PR 0WC / 0WL; ☐		24.3511-1722.5 240921	BOS - Halter
2.0 TDI	84 - 120	07/11→12/16	←	+PR 0WC / 0WL; ☐		24.3481-1789.5 240753	BRE - Halter
2.0 TDI 4motion	120	11/11→12/16	←	+PR 0WC / 0WL; ☐		24.3481-1790.5 240754	BRE - Halter
2.5 TDI	65 - 120	04/06→05/13	→	+PR 0WF; ☐		24.3481-1817.5 241169	BOS - Halter
			→	+PR 0WF; ☐		24.3481-1818.5 241170	BOS - Halter
			→	+PR 0WC / 0WL; ☐		24.3511-1721.5 240920	BOS - Halter
			→	+PR 0WC / 0WL; ☐		24.3511-1722.5 240921	BOS - Halter
Bremsschlauch							
2.0 TDI	80 - 100	05/11→12/16	←	07/11→; +PR 0WC / 0WF / 0WL	2	24.5137-0385.3 331089	L= 385
			→	07/11→; +PR 0WF	2	24.5131-0415.3 331238	L= 415
→							

	kw					! #		
VW - CRAFTER 30-35 Bus (2E_) 04/06→12/16								
 Bremsschlauch								
2.0 TDI	80 - 100	05/11→12/16	➔	07/11→; +PR 0WC / OWL	2	24.5137-0385.3	331089	L= 385
			➔	07/11→; +PR 0WF; für Reifenabmessung: 285/65	2	24.5137-0470.3	331090	L= 470
2.0 TDI	84 - 120	07/11→12/16	➔	+PR 0WC / 0WF / OWL	2	24.5137-0385.3	331089	L= 385
2.5 TDI	65 - 120	04/06→05/13	➔	+PR 0WF	2	24.5131-0415.3	331238	L= 415
			➔	+PR 0WC / OWL	2	24.5137-0385.3	331089	L= 385
			➔	+PR 0WF; für Reifenabmessung: 285/65	2	24.5137-0470.3	331090	L= 470
2.0 TDI 4motion	120	11/11→12/16	➔	+PR 0WC / 0WF / OWL	2	24.5137-0385.3	331089	L= 385
VW - CRAFTER 30-50 Kasten (2E_) 04/06→12/16								
 Bremssattel								
2.0 TDI	80 - 100	05/11→12/16	➔	07/11→; +PR 0WC / OWL; ☐		24.3481-1789.5	240753	BRE - Halter
			➔	07/11→; +PR 0WC / OWL; ☐		24.3481-1790.5	240754	BRE - Halter
			➔	07/11→; +PR 0WF; ☐		24.3481-1817.5	241169	BOS - Halter
			➔	07/11→; +PR 0WF; ☐		24.3481-1818.5	241170	BOS - Halter
			➔	07/11→; +PR 0WC / OWL; ☐		24.3511-1721.5	240920	BOS - Halter
			➔	07/11→; +PR 0WC / OWL; ☐		24.3511-1722.5	240921	BOS - Halter
2.0 TDI	84 - 120	07/11→12/16	➔	+PR 0WC / OWL; ☐		24.3481-1789.5	240753	BRE - Halter
2.5 TDI	65 - 120	04/06→05/13	➔	+PR 0WC / OWL; ☐		24.3481-1790.5	240754	BRE - Halter
			➔	+PR 0WF; ☐		24.3481-1817.5	241169	BOS - Halter
			➔	+PR 0WF; ☐		24.3481-1818.5	241170	BOS - Halter
			➔	+PR 0WC / OWL; ☐		24.3511-1721.5	240920	BOS - Halter
			➔	+PR 0WC / OWL; ☐		24.3511-1722.5	240921	BOS - Halter
2.0 TDI 4motion	120	07/11→12/16	➔	+PR 0WC / OWL; ☐		24.3481-1789.5	240753	BRE - Halter
			➔	+PR 0WC / OWL; ☐		24.3481-1790.5	240754	BRE - Halter
			➔	11/11→; +PR 0WF; ☐		24.3481-1817.5	241169	BOS - Halter
			➔	11/11→; +PR 0WF; ☐		24.3481-1818.5	241170	BOS - Halter
			➔	+PR 0WC / OWL; ☐		24.3511-1721.5	240920	BOS - Halter
			➔	11/11→; +PR 0WC / OWL; ☐		24.3511-1722.5	240921	BOS - Halter
Bremsschlauch								
2.0 TDI	80 - 100	05/11→12/16	➔	07/11→; +PR 0WC / 0WF / OWL	2	24.5137-0385.3	331089	L= 385
			➔	07/11→; +PR 0WF	2	24.5131-0415.3	331238	L= 415
			➔	07/11→; +PR 0WC / OWL	2	24.5137-0385.3	331089	L= 385
			➔	07/11→; +PR 0WF; für Reifenabmessung: 285/65	2	24.5137-0470.3	331090	L= 470
2.0 TDI	84 - 120	07/11→12/16	➔	+PR 0WC / 0WF / OWL	2	24.5137-0385.3	331089	L= 385
2.5 TDI	65 - 120	04/06→05/13	➔	+PR 0WF	2	24.5131-0415.3	331238	L= 415
			➔	+PR 0WC / OWL	2	24.5137-0385.3	331089	L= 385
			➔	+PR 0WF; für Reifenabmessung: 285/65	2	24.5137-0470.3	331090	L= 470
2.0 TDI 4motion	120	07/11→12/16	➔	+PR 0WC / 0WF / OWL	2	24.5137-0385.3	331089	L= 385
VW - CRAFTER 30-50 Pritsche/Fahrgestell (2F_) 04/06→12/16								
 Bremssattel								
2.0 TDI	80 - 100	05/11→12/16	➔	07/11→; +PR 0WC / OWL; ☐		24.3481-1789.5	240753	BRE - Halter
			➔	07/11→; +PR 0WC / OWL; ☐		24.3481-1790.5	240754	BRE - Halter
			➔	07/11→; +PR 0WF; ☐		24.3481-1817.5	241169	BOS - Halter
			➔	07/11→; +PR 0WF; ☐		24.3481-1818.5	241170	BOS - Halter
			➔	07/11→; +PR 0WC / OWL; ☐		24.3511-1721.5	240920	BOS - Halter
			➔	07/11→; +PR 0WC / OWL; ☐		24.3511-1722.5	240921	BOS - Halter
2.0 TDI	84 - 120	07/11→12/16	➔	+PR 0WC / OWL; ☐		24.3481-1789.5	240753	BRE - Halter
2.0 TDI 4motion	120	11/11→12/16	➔	+PR 0WC / OWL; ☐		24.3481-1790.5	240754	BRE - Halter
2.5 TDI	65 - 120	04/06→05/13	➔	+PR 0WF; ☐		24.3481-1817.5	241169	BOS - Halter
			➔	+PR 0WF; ☐		24.3481-1818.5	241170	BOS - Halter
			➔	+PR 0WC / OWL; ☐		24.3511-1721.5	240920	BOS - Halter
→								

















































	kw					! #		
VW - CRAFTER 30-50 Pritsche/Fahrgestell (2F_) 04/06→12/16								
 Bremssattel								
2.0 TDI 2.0 TDI 4motion 2.5 TDI	84 - 120 120 65 - 120	07/11→12/16 11/11→12/16 04/06→05/13	➡	+PR 0WC / 0WL; ☐			24.3511-1722.5 240921	BOS - Halter
 Bremsschlauch								
2.0 TDI	80 - 100	05/11→12/16	←	07/11→; +PR 0WC / 0WF / 0WL	2	24.5137-0385.3 331089		L= 385
			➡	07/11→; +PR 0WF	2	24.5131-0415.3 331238		L= 415
			➡	07/11→; +PR 0WC / 0WL	2	24.5137-0385.3 331089		L= 385
			➡	07/11→; +PR 0WF; für Reifenabmessung: 285/65	2	24.5137-0470.3 331090		L= 470
2.0 TDI 2.5 TDI	84 - 120 65 - 120	07/11→12/16 04/06→05/13	←	+PR 0WC / 0WF / 0WL	2	24.5137-0385.3 331089		L= 385
			➡	+PR 0WF	2	24.5131-0415.3 331238		L= 415
			➡	+PR 0WC / 0WL	2	24.5137-0385.3 331089		L= 385
			➡	+PR 0WF; für Reifenabmessung: 285/65	2	24.5137-0470.3 331090		L= 470
2.0 TDI 4motion	120	11/11→12/16	←	+PR 0WC / 0WF / 0WL	2	24.5137-0385.3 331089		L= 385
VW - EOS (1F7, 1F8) 03/06→08/15								
 Bremssattel								
1.4 TSI 1.6 FSI 2.0 TDI 2.0 TDI 16V 2.0 TSI 3.2 V6 3.6 V6	90 - 118 85 103 103 155 184 191	11/07→08/15 06/06→05/08 06/06→05/08 05/08→08/15 11/09→08/15 06/06→05/09 05/09→11/10	←	+PR 1ZE; ☐		24.3541-9553.5 241025		ATE - Halter
			←	+PR 1LJ / 1ZA / 1ZD; ☐		24.3541-9553.5 241025		ATE - Halter
			←	+PR 1ZE; ☐		24.3541-9554.5 241026		ATE - Halter
			←	+PR 1LJ / 1ZA / 1ZD; ☐		24.3541-9554.5 241026		ATE - Halter
			←	+PR 1LK; ☐		24.3576-9995.5 240962		ATE - Halter
			←	+PR 1LK; ☐		24.3576-9996.5 240963		ATE - Halter
			➡	+PR 1KD; ☐		24.3384-1755.5 240886		TRW - Halter
			➡	+PR 1KD; ☐		24.3384-1756.5 240887		TRW - Halter
			➡	+PR 1KS; ☐		24.3384-1777.5 240988		BOS - Halter
			➡	+PR 1KS; ☐		24.3384-1778.5 241002		BOS - Halter
			➡	+PR 1KZ; ☐		24.3387-1717.5 240872		TRW - Halter
			➡	+PR 1KZ; ☐		24.3387-1718.5 240873		TRW - Halter
			➡	+PR 1KJ; ☐		24.3414-1709.5 240834		TRW - Halter
			➡	+PR 1KJ; ☐		24.3414-1710.5 240835		TRW - Halter
			➡	+PR 2EA; ☐		24.3417-1711.5 240766		TRW - Halter
			➡	+PR 2EA; ☐		24.3417-1712.5 240767		TRW - Halter
2.0 FSI 2.0 TFSI	110 147	03/06→05/08 03/06→08/15	←	05/06→; +PR 1ZE; ☐		24.3541-9553.5 241025		ATE - Halter
			←	05/06→; +PR 1LJ / 1ZA / 1ZD; ☐		24.3541-9553.5 241025		ATE - Halter
			←	05/06→; +PR 1LJ / 1ZA / 1ZD; ☐		24.3541-9554.5 241026		ATE - Halter
			←	05/06→; +PR 1ZE; ☐		24.3541-9554.5 241026		ATE - Halter
			←	05/06→; +PR 1LK; ☐		24.3576-9995.5 240962		ATE - Halter
			←	05/06→; +PR 1LK; ☐		24.3576-9996.5 240963		ATE - Halter
			➡	05/06→; +PR 1KD; ☐		24.3384-1755.5 240886		TRW - Halter
			➡	05/06→; +PR 1KD; ☐		24.3384-1756.5 240887		TRW - Halter
			➡	05/06→; +PR 1KS; ☐		24.3384-1777.5 240988		BOS - Halter
			➡	05/06→; +PR 1KS; ☐		24.3384-1778.5 241002		BOS - Halter
			➡	05/06→; +PR 1KZ; ☐		24.3387-1717.5 240872		TRW - Halter
			➡	05/06→; +PR 1KZ; ☐		24.3387-1718.5 240873		TRW - Halter
			➡	05/06→; +PR 1KJ; ☐		24.3414-1709.5 240834		TRW - Halter
			➡	05/06→; +PR 1KJ; ☐		24.3414-1710.5 240835		TRW - Halter
			➡	05/06→; +PR 2EA; ☐		24.3417-1711.5 240766		TRW - Halter
			➡	05/06→; +PR 2EA; ☐		24.3417-1712.5 240767		TRW - Halter
2.0 TDI	100	11/10→08/15	←	+PR 1LJ / 1ZA / 1ZD; ☐		24.3541-9553.5 241025		ATE - Halter
			←	+PR 1ZE; ☐		24.3541-9553.5 241025		ATE - Halter
			←	+PR 1LJ / 1ZA / 1ZD; ☐		24.3541-9554.5 241026		ATE - Halter
			←	+PR 1ZE; ☐		24.3541-9554.5 241026		ATE - Halter





























































	kw			 	! #			
VW - EOS (1F7, 1F8) 03/06→08/15								
Bremssattel								
2.0 TDI	100	11/10→08/15	←	☐		24.3576-9995.5	240962	ATE - Halter
			←	☐		24.3576-9996.5	240963	ATE - Halter
			→	+PR 1KD; ☐		24.3384-1755.5	240886	TRW - Halter
			→	+PR 1KD; ☐		24.3384-1756.5	240887	TRW - Halter
			→	+PR 1KS; ☐		24.3384-1777.5	240988	BOS - Halter
			→	+PR 1KS; ☐		24.3384-1778.5	241002	BOS - Halter
			→	+PR 1KZ; ☐		24.3387-1717.5	240872	TRW - Halter
			→	+PR 1KZ; ☐		24.3387-1718.5	240873	TRW - Halter
			→	+PR 1KJ; ☐		24.3414-1709.5	240834	TRW - Halter
			→	+PR 1KJ; ☐		24.3414-1710.5	240835	TRW - Halter
			→	+PR 2EA; ☐		24.3417-1711.5	240766	TRW - Halter
			→	+PR 2EA; ☐		24.3417-1712.5	240767	TRW - Halter
Halter, Bremssattel								
1.4 TSI	90 - 118	11/07→08/15	←	+PR 1LJ / 1ZA / 1ZD	2	11.0230-0131.1	260129	ATE
1.6 FSI	85	06/06→05/08	←	+PR 1LK	2	11.0230-0663.1	260131	ATE
2.0 TDI	103	06/06→05/08						
2.0 TDI 16V	103	05/08→08/15						
2.0 TSI	155	11/09→08/15						
3.2 V6	184	06/06→05/09						
3.6 V6	191	05/09→11/10						
2.0 FSI	110	03/06→05/08	←	05/06→; +PR 1LJ / 1ZA / 1ZD	2	11.0230-0131.1	260129	ATE
2.0 TFSI	147	03/06→08/15	←	05/06→; +PR 1LK	2	11.0230-0663.1	260131	ATE
2.0 TDI	100	11/10→08/15	←	+PR 1LJ / 1ZA / 1ZD	2	11.0230-0131.1	260129	ATE
			←		2	11.0230-0663.1	260131	ATE
Feder, Bremssattel								
1.4 TSI	90 - 118	11/07→08/15	←	+PR 1ZE	2	11.8116-0351.1	390538	ATE
1.6 FSI	85	06/06→05/08	←	+PR 1LJ / 1ZA / 1ZD	2	11.8116-0351.1	390538	ATE
2.0 TDI	103	06/06→05/08	←	+PR 1LK	2	11.8116-0410.2	390589	ATE
2.0 TDI 16V	103	05/08→08/15						
2.0 TSI	155	11/09→08/15						
3.2 V6	184	06/06→05/09						
3.6 V6	191	05/09→11/10						
2.0 FSI	110	03/06→05/08	←	05/06→; +PR 1ZE	2	11.8116-0351.1	390538	ATE
2.0 TFSI	147	03/06→08/15	←	05/06→; +PR 1LJ / 1ZA / 1ZD	2	11.8116-0351.1	390538	ATE
			←	05/06→; +PR 1LK	2	11.8116-0410.2	390589	ATE
2.0 TDI	100	11/10→08/15	←	+PR 1ZE	2	11.8116-0351.1	390538	ATE
			←	+PR 1LJ / 1ZA / 1ZD	2	11.8116-0351.1	390538	ATE
			←		2	11.8116-0410.2	390589	ATE
Führungshülzensatz, Bremssattel								
1.4 TSI	90 - 118	11/07→08/15	←	+PR 1ZE		11.0101-5409.2	260035	ATE
1.6 FSI	85	06/06→05/08	←	+PR 1LJ / 1ZA / 1ZD		11.0101-5409.2	260035	ATE
2.0 TDI	103	06/06→05/08	←	+PR 1LK		11.0101-5409.2	260035	ATE
2.0 TDI 16V	103	05/08→08/15						
2.0 TSI	155	11/09→08/15						
3.2 V6	184	06/06→05/09						
3.6 V6	191	05/09→11/10						
2.0 FSI	110	03/06→05/08	←	05/06→; +PR 1ZE		11.0101-5409.2	260035	ATE
2.0 TFSI	147	03/06→08/15	←	05/06→; +PR 1LJ / 1ZA / 1ZD		11.0101-5409.2	260035	ATE
			←	05/06→; +PR 1LK		11.0101-5409.2	260035	ATE
2.0 TDI	100	11/10→08/15	←			11.0101-5409.2	260035	ATE
			←	+PR 1ZE		11.0101-5409.2	260035	ATE
			←	+PR 1LJ / 1ZA / 1ZD		11.0101-5409.2	260035	ATE
Führungsbolzen, Bremssattel								
1.4 TSI	90 - 118	11/07→08/15		+PR 1ZE	2	11.8171-0008.1	990049	ATE
1.6 FSI	85	06/06→05/08		+PR 1LJ / 1ZA / 1ZD	2	11.8171-0008.1	990049	ATE
2.0 TDI	103	06/06→05/08		+PR 1LK	2	11.8171-0008.1	990049	ATE
2.0 TDI 16V	103	05/08→08/15						
2.0 TSI	155	11/09→08/15						
→								







	kW					! #		
VW - EOS (1F7, 1F8) 03/06→08/15								
Führungsbolzen, Bremsattel								
3.2 V6	184	06/06→05/09		+PR 1ZE	2	11.8171-0008.1	990049	ATE
3.6 V6	191	05/09→11/10		+PR 1LJ / 1ZA / 1ZD	2	11.8171-0008.1	990049	ATE
				+PR 1LK	2	11.8171-0008.1	990049	ATE
2.0 FSI	110	03/06→05/08		05/06→; +PR 1ZE	2	11.8171-0008.1	990049	ATE
2.0 TFSI	147	03/06→08/15		05/06→; +PR 1LJ / 1ZA / 1ZD	2	11.8171-0008.1	990049	ATE
				05/06→; +PR 1LK	2	11.8171-0008.1	990049	ATE
2.0 TDI	100	11/10→08/15			2	11.8171-0008.1	990049	ATE
				+PR 1ZE	2	11.8171-0008.1	990049	ATE
				+PR 1LJ / 1ZA / 1ZD	2	11.8171-0008.1	990049	ATE
Zubehörsatz, Bremsattel								
1.4 TSI	90 - 118	11/07→08/15	➡	+PR 1KZ		24.0101-3803.2	260101	TRW
1.6 FSI	85	06/06→05/08						
2.0 TDI	100 - 103	06/06→08/15						
2.0 TDI 16V	103	05/08→08/15						
2.0 TSI	155	11/09→08/15						
3.2 V6	184	06/06→05/09						
3.6 V6	191	05/09→11/10						
2.0 FSI	110	03/06→05/08	➡	05/06→; +PR 1KZ		24.0101-3803.2	260101	TRW
2.0 TFSI	147	03/06→08/15						
Bremsschlauch								
1.4 TSI	90 - 118	11/07→08/15	←	+PR 1LJ / 1ZD / 1ZE	2	24.5143-0564.3	331433	L= 563
1.6 FSI	85	06/06→05/08	←	+PR 1LK	2	83.7849-0502.3	331125	L= 504
2.0 TDI	100 - 103	06/06→08/15	➡	+PR 1KS; ☐		83.7847-0254.3	331233	L= 255
2.0 TDI 16V	103	05/08→08/15	➡	+PR 1KS; ☐		83.7847-0257.3	331234	L= 255
2.0 TSI	155	11/09→08/15	➡	+PR 1KD / 1KJ / 1KZ / 2EA	2	83.7849-0243.3	331099	L= 243
3.2 V6	184	06/06→05/09						
3.6 V6	191	05/09→11/10						
2.0 FSI	110	03/06→05/08	←	05/06→; +PR 1LJ / 1ZD / 1ZE	2	24.5143-0564.3	331433	L= 563
2.0 TFSI	147	03/06→08/15	←	05/06→; +PR 1LK	2	83.7849-0502.3	331125	L= 504
			➡	05/06→; +PR 1KS; ☐		83.7847-0254.3	331233	L= 255
			➡	05/06→; +PR 1KS; ☐		83.7847-0257.3	331234	L= 255
			➡	05/06→; +PR 1KD / 1KJ / 1KZ / 2EA	2	83.7849-0243.3	331099	L= 243
VW - FOX Schrägheck (5Z1, 5Z3, 5Z4) 08/03→10/15								
Bremssattel								
1.2	40	04/05→07/11	←	+PR 1ZN; ☐		24.3481-1735.5	240283	ATE - Halter
1.4	55	04/05→12/09	←	+PR 1ZN; ☐		24.3481-1736.5	240284	ATE - Halter
1.4 TDI	51	04/05→12/09	←	+PR 1ZF; ☐		24.3541-9549.5	241023	ATE - Halter
			←	+PR 1ZF; ☐		24.3541-9550.5	241024	ATE - Halter
1.2	44	09/10→12/11	←	→ 08/11; +PR 1ZN; ☐		24.3481-1735.5	240283	ATE - Halter
1.6	74	10/03→08/14	←	→ 08/11; +PR 1ZN; ☐		24.3481-1736.5	240284	ATE - Halter
1.6 Total Flex	74	10/03→08/14	←	→ 08/11; +PR 1ZF; ☐		24.3541-9549.5	241023	ATE - Halter
			←	→ 08/11; +PR 1ZF; ☐		24.3541-9550.5	241024	ATE - Halter
Führungshülzensatz, Bremsattel								
1.2	40	04/05→07/11	←	+PR 1ZF		11.0101-5409.2	260035	ATE
1.4	55	04/05→12/09						
1.4 TDI	51	04/05→12/09						
1.2	44	09/10→12/11	←	→ 08/11; +PR 1ZF		11.0101-5409.2	260035	ATE
1.6	74	10/03→08/14						
1.6 Total Flex	74	10/03→08/14						
Bremsschlauch								
1.2	40	04/05→07/11	←		2	83.6247-0522.3	330595	L= 522
1.4	55	04/05→12/09	➡		2	83.7858-0140.3	330837	L= 140
1.4 TDI	51	04/05→12/09	➡					
1.2	44	09/10→12/11	←	→ 08/11	2	83.6247-0522.3	330595	L= 522
1.6	74	10/03→08/14						
1.6 Total Flex	74	10/03→08/14	➡	→ 08/11	2	83.7858-0140.3	330837	L= 140



























































	kw			 	! #		
VW - FOX Van (5Z1) 09/10→12/11							
 Bremssattel							
1.2	44	09/10→12/11	←	→ 08/11; +PR 1ZN; 	24.3481-1735.5	240283	ATE - Halter
			←	→ 08/11; +PR 1ZN; 	24.3481-1736.5	240284	ATE - Halter
			←	→ 08/11; +PR 1ZF; 	24.3541-9549.5	241023	ATE - Halter
			←	→ 08/11; +PR 1ZF; 	24.3541-9550.5	241024	ATE - Halter
Führungshülzensatz, Bremssattel							
1.2	44	09/10→12/11	←	→ 08/11; +PR 1ZF	11.0101-5409.2	260035	ATE
 Bremsschlauch							
1.2	44	09/10→12/11	←	→ 08/11	2	83.6247-0522.3	330595 L= 522
			→	→ 08/11	2	83.7858-0140.3	330837 L= 140
VW - GOLF III (1H1) 10/89→07/98							
 Bremssattel							
1.4	40 - 44	10/91→08/97	←	05/96→ 09/96; + ABS; nicht für Bremssattelfarbe: rot; 	24.3541-1609.5	240039	TRW - Halter
			←	05/96→ 09/96; + ABS; nicht für Bremssattelfarbe: rot; 	24.3541-1610.5	240040	TRW - Halter
1.6 1.9 SDI 1.9 TD GTD	55 47 55 55	09/92→08/97 07/95→08/97 11/91→08/97 11/91→08/97	←	05/96→ 09/96; + ABS; nicht für Bremssattelfarbe: rot; 	24.3541-1610.5	240040	TRW - Halter
			←	05/96→ 09/96; + ABS; nicht für Bremssattelfarbe: rot; 	24.3541-1610.5	240040	TRW - Halter
1.6	74	07/95→08/97	←	nicht für Bremssattelfarbe: rot; 	24.3541-1609.5	240039	TRW - Halter
			←	nicht für Bremssattelfarbe: rot; 	24.3541-1610.5	240040	TRW - Halter
			←	- ABS; 	24.3541-1739.5	240223	TRW - Halter
			←	- ABS; 	24.3541-1740.5	240224	TRW - Halter
			→	nicht für Bremssattelfarbe: rot; 	24.3384-1707.5	240171	TRW - Halter
			→		24.3384-1708.5	240172	TRW - Halter
1.8	55 - 66	11/91→08/97	←	nicht für Bremssattelfarbe: rot; 	24.3541-1609.5	240039	TRW - Halter
			←	05/96→; + ABS; nicht für Bremssattelfarbe: rot; 	24.3541-1609.5	240039	TRW - Halter
			←	nicht für Bremssattelfarbe: rot; 	24.3541-1610.5	240040	TRW - Halter
			←	05/96→; + ABS; nicht für Bremssattelfarbe: rot; 	24.3541-1610.5	240040	TRW - Halter
			←	1H-S-246941→; Automatikgetriebe; - ABS; nicht für Ausstattungsvariante: GT; 	24.3541-1739.5	240223	TRW - Halter
			←	1H-S-246941→; Automatikgetriebe; - ABS; nicht für Ausstattungsvariante: GT; 	24.3541-1740.5	240224	TRW - Halter
			→	→ 1H-P-240000; 	24.3384-1603.5	240015	TRW - Halter
			→	→ 1H-P-240000; 	24.3384-1604.5	240016	TRW - Halter
			→	07/95→; nicht für Bremssattelfarbe: rot; 	24.3384-1707.5	240171	TRW - Halter
			→	1H-P-240001→; → 06/95; 	24.3384-1707.5	240171	TRW - Halter
			→	1H-P-240001→; → 06/95; 	24.3384-1708.5	240172	TRW - Halter
			→	07/95→; 	24.3384-1708.5	240172	TRW - Halter
1.8 Syncro	66	01/93→08/97	←	1H-S-089451→; 	24.3541-1739.5	240223	TRW - Halter
			←	1H-S-089451→; 	24.3541-1740.5	240224	TRW - Halter
1.9 D	47	11/91→08/97	←	1H-S-246941→; → 07/95; nicht für Bremssattelfarbe: rot; 	24.3541-1609.5	240039	TRW - Halter
			←	05/96→ 09/96; + ABS; nicht für Bremssattelfarbe: rot; 	24.3541-1609.5	240039	TRW - Halter
			←	1H-S-246941→; → 07/95; nicht für Bremssattelfarbe: rot; 	24.3541-1610.5	240040	TRW - Halter
			←	05/96→ 09/96; + ABS; nicht für Bremssattelfarbe: rot; 	24.3541-1610.5	240040	TRW - Halter
1.9 TDI	66	08/93→08/97	←	05/96→; nicht für Bremssattelfarbe: rot; 	24.3541-1609.5	240039	TRW - Halter
			←	05/96→; nicht für Bremssattelfarbe: rot; 	24.3541-1610.5	240040	TRW - Halter
			←	10/93→ 04/96; 	24.3541-1739.5	240223	TRW - Halter
			←	10/93→ 04/96; 	24.3541-1740.5	240224	TRW - Halter
1.9 TDI	81	04/96→08/97	←	nicht für Bremssattelfarbe: rot; 	24.3541-1609.5	240039	TRW - Halter
			←	nicht für Bremssattelfarbe: rot; 	24.3541-1610.5	240040	TRW - Halter
→							

	kw			 	! #		
VW - GOLF III (1H1) 10/89→07/98							
 Bremssattel							
1.9 TDI	81	04/96→08/97	➡	nicht für Bremssattelfarbe: rot; 		24.3384-1707.5 240171	TRW - Halter
			➡			24.3384-1708.5 240172	TRW - Halter
1.9 TDI Syncro	66	08/95→08/97	←	05/96→; nicht für Bremssattelfarbe: rot; 		24.3541-1609.5 240039	TRW - Halter
			←	05/96→; nicht für Bremssattelfarbe: rot; 		24.3541-1610.5 240040	TRW - Halter
			←	→ 04/96; 		24.3541-1739.5 240223	TRW - Halter
			←	→ 04/96; 		24.3541-1740.5 240224	TRW - Halter
2.0	85	11/91→08/97	←	→ 04/96; nicht für Bremssattelfarbe: rot; 		24.3541-1731.5 240061	TRW - Halter
			←	→ 04/96; nicht für Bremssattelfarbe: rot; 		24.3541-1732.5 240062	TRW - Halter
			←	05/96→; nicht für Bremssattelfarbe: rot; 		24.3541-8523.5 240551	ATE - Halter
			←	05/96→; nicht für Bremssattelfarbe: rot; 		24.3541-8524.5 240552	ATE - Halter
			➡	→ 1H-P-240000; 		24.3384-1603.5 240015	TRW - Halter
			➡	→ 1H-P-240000; 		24.3384-1604.5 240016	TRW - Halter
			➡	07/95→; nicht für Bremssattelfarbe: rot; 		24.3384-1707.5 240171	TRW - Halter
			➡	1H-P-240001→; → 06/95; 		24.3384-1707.5 240171	TRW - Halter
			➡	1H-P-240001→; → 06/95; 		24.3384-1708.5 240172	TRW - Halter
			➡	07/95→; 		24.3384-1708.5 240172	TRW - Halter
2.0 GL	79	08/95→09/97	←	→ 08/97; nicht für Bremssattelfarbe: rot; 		24.3541-1609.5 240039	TRW - Halter
			←	→ 08/97; nicht für Bremssattelfarbe: rot; 		24.3541-1610.5 240040	TRW - Halter
2.0 GTI 16V	110	08/92→08/97	←	→ 04/96; nicht für Bremssattelfarbe: rot; 		24.3541-1731.5 240061	TRW - Halter
			←	→ 04/96; nicht für Bremssattelfarbe: rot; 		24.3541-1732.5 240062	TRW - Halter
			←	05/96→; nicht für Bremssattelfarbe: rot; 		24.3541-8523.5 240551	ATE - Halter
			←	05/96→; nicht für Bremssattelfarbe: rot; 		24.3541-8524.5 240552	ATE - Halter
			➡			24.3384-1707.5 240171	TRW - Halter
			➡			24.3384-1708.5 240172	TRW - Halter
2.0 Syncro	85	08/95→08/97	←	nicht für Bremssattelfarbe: rot; 		24.3541-1609.5 240039	TRW - Halter
			←	nicht für Bremssattelfarbe: rot; 		24.3541-1610.5 240040	TRW - Halter
2.8 VR6	120	08/95→09/97	←	→ 1H-S-399999; nicht für Bremssattelfarbe: rot; 		24.3541-1731.5 240061	TRW - Halter
			←	→ 1H-S-399999; nicht für Bremssattelfarbe: rot; 		24.3541-1732.5 240062	TRW - Halter
			←	1H-S-400001→; → 08/97; nicht für Bremssattelfarbe: rot; 		24.3541-8523.5 240551	ATE - Halter
			←	1H-S-400001→; → 08/97; nicht für Bremssattelfarbe: rot; 		24.3541-8524.5 240552	ATE - Halter
			➡	→ 1H-P-240000; 		24.3384-1603.5 240015	TRW - Halter
			➡	→ 1H-P-240000; 		24.3384-1604.5 240016	TRW - Halter
			➡	1H-P-240001→; → 08/97; 		24.3384-1707.5 240171	TRW - Halter
			➡	1H-P-240001→; → 08/97; 		24.3384-1708.5 240172	TRW - Halter
2.8 VR6	128	01/92→08/97	←	→ 1H-S-399999; nicht für Bremssattelfarbe: rot; 		24.3541-1731.5 240061	TRW - Halter
			←	→ 1H-S-399999; nicht für Bremssattelfarbe: rot; 		24.3541-1732.5 240062	TRW - Halter
			←	1H-S-400001→; nicht für Bremssattelfarbe: rot; 		24.3541-8523.5 240551	ATE - Halter
			←	1H-S-400001→; nicht für Bremssattelfarbe: rot; 		24.3541-8524.5 240552	ATE - Halter
			➡	→ 1H-P-240000; 		24.3384-1603.5 240015	TRW - Halter
			➡	→ 1H-P-240000; 		24.3384-1604.5 240016	TRW - Halter
			➡	1H-P-240001→;		24.3384-1707.5 240171	TRW - Halter
			➡	1H-P-240001→;		24.3384-1708.5 240172	TRW - Halter
2.9 VR6 Syncro →	140	10/94→08/97	←	nicht für Bremssattelfarbe: rot;		24.3541-8523.5 240551	ATE - Halter























	kw					! #		
VW - GOLF III (1H1) 10/89→07/98								
Bremssattel								
2.9 VR6 Syncro	140	10/94→08/97	←	nicht für Bremssattelfarbe: rot; 		24.3541-8524.5	240552	ATE - Halter
			→			24.3384-1707.5	240171	TRW - Halter
			→			24.3384-1708.5	240172	TRW - Halter
Halter, Bremssattel								
2.0	85	11/91→08/97	←	05/96→	2	11.8170-0306.1	260102	ATE
2.0 GTI 16V	110	08/92→08/97						
2.8 VR6	120	08/95→09/97	←	1H-S-400001→; → 08/97	2	11.8170-0306.1	260102	ATE
2.8 VR6	128	01/92→08/97	←	1H-S-400001→	2	11.8170-0306.1	260102	ATE
2.9 VR6 Syncro	140	10/94→08/97	←		2	11.8170-0306.1	260102	ATE
Feder, Bremssattel								
2.0	85	11/91→08/97	←	05/96→	2	11.8116-0143.1	390513	ATE
2.0 GTI 16V	110	08/92→08/97						
2.8 VR6	120	08/95→09/97	←	1H-S-400001→; → 08/97	2	11.8116-0143.1	390513	ATE
2.8 VR6	128	01/92→08/97	←	1H-S-400001→	2	11.8116-0143.1	390513	ATE
2.9 VR6 Syncro	140	10/94→08/97	←		2	11.8116-0143.1	390513	ATE
Führungshülzensatz, Bremssattel								
1.4	40	11/91→08/97	←	→ 1H-T-028354		11.0101-4801.2	260006	ATE
1.6	55	09/92→08/97				24.0102-4801.2	260085	ATE
1.9 SDI	47	07/95→08/97						
1.9 TD	55	11/91→08/97	←	10/96→; + ABS		11.0101-4801.2	260006	ATE
GTD	55	11/91→08/97				24.0102-4801.2	260085	ATE
			←	1H-T-028355→; - ABS		11.0101-4801.2	260006	ATE
						24.0102-4801.2	260085	ATE
1.4	44	10/91→08/97	←	11/91→; → 1H-T-028354		11.0101-4801.2	260006	ATE
						24.0102-4801.2	260085	ATE
			←	10/96→; + ABS		11.0101-4801.2	260006	ATE
						24.0102-4801.2	260085	ATE
			←	1H-T-028355→; - ABS		11.0101-4801.2	260006	ATE
						24.0102-4801.2	260085	ATE
1.8	55 - 66	11/91→08/97	←	→ 1H-S-246940; Automatikgetriebe; nicht für Ausstattungsvariante: GT		11.0101-4801.2	260006	ATE
			←	→ 1H-T-028354; Schaltgetriebe; nicht für Ausstattungsvariante: GT		11.0101-4801.2	260006	ATE
			←	1H-T-028355→; Schaltgetriebe; - ABS; nicht für Ausstattungsvariante: GT		11.0101-4801.2	260006	ATE
			←	→ 1H-S-246940; Automatikgetriebe		24.0102-4801.2	260085	ATE
			←	→ 1H-T-028354; Schaltgetriebe		24.0102-4801.2	260085	ATE
			←	1H-T-028355→; Schaltgetriebe; - ABS		24.0102-4801.2	260085	ATE
1.8 Syncro	66	01/93→08/97	←	→ 1H-S-089450		11.0101-4801.2	260006	ATE
						24.0102-4801.2	260085	ATE
1.9 D	47	11/91→08/97	←	→ 1H-T-028354		11.0101-4801.2	260006	ATE
						24.0102-4801.2	260085	ATE
			←	08/93→; → 1H-S-246940		11.0101-4801.2	260006	ATE
						24.0102-4801.2	260085	ATE
			←	1H-T-028355→; - ABS		11.0101-4801.2	260006	ATE
						24.0102-4801.2	260085	ATE
			←	10/96→; + ABS		11.0101-4801.2	260006	ATE
						24.0102-4801.2	260085	ATE
2.0	85	11/91→08/97	←	05/96→		11.0101-5409.2	260035	ATE
2.0 GTI 16V	110	08/92→08/97						
2.8 VR6	120	08/95→09/97	←	1H-S-400001→; → 08/97		11.0101-5409.2	260035	ATE
2.8 VR6	128	01/92→08/97	←	1H-S-400001→		11.0101-5409.2	260035	ATE
2.9 VR6 Syncro	140	10/94→08/97	←			11.0101-5409.2	260035	ATE
Führungsbolzen, Bremssattel								
2.0	85	11/91→08/97	←	05/96→	2	11.8171-0008.1	990049	ATE
2.0 GTI 16V	110	08/92→08/97						
2.8 VR6	120	08/95→09/97	←	1H-S-400001→; → 08/97	2	11.8171-0008.1	990049	ATE
2.8 VR6	128	01/92→08/97	←	1H-S-400001→	2	11.8171-0008.1	990049	ATE
2.9 VR6 Syncro	140	10/94→08/97	←		2	11.8171-0008.1	990049	ATE
→								









































	kw			 	! #		
VW - GOLF III (1H1) 10/89→07/98							
Zubehörsatz, Bremssattel							
1.4	40 - 44	10/91→08/97	←	05/96→ 09/96; + ABS		24.0101-4301.2 260047	TRW
1.6	55	09/92→08/97					
1.9 SDI	47	07/95→08/97					
1.9 TD	55	11/91→08/97					
GTD	55	11/91→08/97					
1.6	74	07/95→08/97	←			24.0101-4301.2 260047	TRW
1.9 TDI	81	04/96→08/97					
2.0 Syncro	85	08/95→08/97					
1.8	55 - 66	11/91→08/97	←			24.0101-4301.2 260047	TRW
			←	05/96→; + ABS		24.0101-4301.2 260047	TRW
			→	1H-P-240001→; → 06/95		24.0101-3601.2 260044	TRW
			→	→ 1H-P-240000		24.0101-3601.2 260044	TRW
1.9 D	47	11/91→08/97	←	1H-S-246941→; → 07/95		24.0101-4301.2 260047	TRW
			←	05/96→ 09/96; + ABS		24.0101-4301.2 260047	TRW
1.9 TDI	66	08/93→08/97	←	05/96→		24.0101-4301.2 260047	TRW
1.9 TDI Syncro	66	08/95→08/97					
2.0	85	11/91→08/97	←	→ 04/96		24.0101-4301.2 260047	TRW
			→	1H-P-240001→; → 06/95		24.0101-3601.2 260044	TRW
			→	→ 1H-P-240000		24.0101-3601.2 260044	TRW
2.0 GL	79	08/95→09/97	←	→ 08/97		24.0101-4301.2 260047	TRW
2.0 GTI 16V	110	08/92→08/97	←	→ 04/96		24.0101-4301.2 260047	TRW
			→			24.0101-3601.2 260044	TRW
2.8 VR6	120	08/95→09/97	←	→ 1H-S-399999		24.0101-4301.2 260047	TRW
			→	1H-P-240001→; → 08/97		24.0101-3601.2 260044	TRW
			→	→ 1H-P-240000		24.0101-3601.2 260044	TRW
2.8 VR6	128	01/92→08/97	←	→ 1H-S-399999		24.0101-4301.2 260047	TRW
			→	1H-P-240001→		24.0101-3601.2 260044	TRW
			→	→ 1H-P-240000		24.0101-3601.2 260044	TRW
2.9 VR6 Syncro	140	10/94→08/97	→			24.0101-3601.2 260044	TRW
Bremsschlauch							
1.4	40	11/91→08/97	←		2	24.5105-0442.3 331432	L= 442
1.6	55	09/92→08/97					
1.8 Syncro	66	01/93→08/97	→		2	83.7836-0135.3 330816	L= 135
1.9 SDI	47	07/95→08/97					
1.9 TD	55	11/91→08/97					
GTD	55	11/91→08/97					
1.9 TDI Syncro	66	08/95→08/97					
2.0 Syncro	85	08/95→08/97					
Citystromer	20	11/94→08/97					
1.4	44	10/91→08/97	←	11/91→	2	24.5105-0442.3 331432	L= 442
			→	11/91→	2	83.7836-0135.3 330816	L= 135
1.6	74	07/95→08/97	←		2	24.5105-0442.3 331432	L= 442
1.8	55 - 66	11/91→08/97	→	am Bremssattel	2	24.5170-0161.3 331308	L= 161
1.9 TDI	81	04/96→08/97	→		2	83.7836-0135.3 330816	L= 135
1.9 D	47	11/91→08/97	←	08/93→ 07/95	2	24.5105-0442.3 331432	L= 442
			←		2	24.5105-0442.3 331432	L= 442
			→	08/93→ 07/95	2	83.7836-0135.3 330816	L= 135
			→		2	83.7836-0135.3 330816	L= 135
1.9 TDI	66	08/93→08/97	←	10/93→	2	24.5105-0442.3 331432	L= 442
			→	10/93→	2	83.7836-0135.3 330816	L= 135
2.0	85	11/91→08/97	→	am Bremssattel	2	24.5170-0161.3 331308	L= 161
2.0 GTI 16V	110	08/92→08/97	→		2	83.7836-0135.3 330816	L= 135
2.0 GL	79	08/95→09/97	←	→ 08/97	2	24.5105-0442.3 331432	L= 442
			→	→ 08/97; am Bremssattel	2	24.5170-0161.3 331308	L= 161
			→	→ 08/97	2	83.7836-0135.3 330816	L= 135
2.8 VR6	120	08/95→09/97	←	→ 08/97	2	83.6232-0465.3 330736	L= 465
			→	→ 08/97; am Bremssattel	2	24.5170-0161.3 331308	L= 161
			→	→ 08/97	2	83.7836-0135.3 330816	L= 135
→							

	kw			 	! #		
VW - GOLF III (1H1) 10/89→07/98							
 Bremsschlauch							
2.8 VR6	128	01/92→08/97	←	→ 02/95	2	24.5105-0442.3 331432	L= 442
2.9 VR6 Syncro	140	10/94→08/97	←	03/95→	2	83.6232-0465.3 330736	L= 465
			→	am Bremssattel	2	24.5170-0161.3 331308	L= 161
			→		2	83.7836-0135.3 330816	L= 135
VW - GOLF III Cabriolet (1E7) 07/93→05/98							
 Bremssattel							
1.6	74	10/94→02/98	←	1E-V-000001→; 		24.3541-1609.5 240039	TRW - Halter
			←	1E-V-000001→; 		24.3541-1610.5 240040	TRW - Halter
			→	1E-T-030000; 		24.3541-1739.5 240223	TRW - Halter
			→	1E-T-030000; 		24.3541-1740.5 240224	TRW - Halter
			→	1E-X-014000; 		24.3384-1707.5 240171	TRW - Halter
			→	1E-X-014000; 		24.3384-1708.5 240172	TRW - Halter
			→	1E-X-014001→; 		24.3384-1723.5 240842	TRW - Halter
			→	1E-X-014001→; 		24.3384-1724.5 240843	TRW - Halter
1.8	55	07/93→05/98	←	09/93→; 		24.3541-1739.5 240223	TRW - Halter
			←	09/93→; 		24.3541-1740.5 240224	TRW - Halter
			→	04/98→; → 1E-X-014000; 		24.3384-1707.5 240171	TRW - Halter
			→	04/98→; → 1E-X-014000; 		24.3384-1708.5 240172	TRW - Halter
			→	1E-X-014001→; 		24.3384-1723.5 240842	TRW - Halter
			→	1E-X-014001→; 		24.3384-1724.5 240843	TRW - Halter
1.8 2.0	66 85	07/93→05/98 07/93→05/98	←	1E-V-000001→; 		24.3541-1609.5 240039	TRW - Halter
			←	1E-V-000001→; 		24.3541-1610.5 240040	TRW - Halter
			←	09/93→; → 1E-T-030000; 		24.3541-1739.5 240223	TRW - Halter
			←	09/93→; → 1E-T-030000; 		24.3541-1740.5 240224	TRW - Halter
			→	04/98→; → 1E-X-014000; 		24.3384-1707.5 240171	TRW - Halter
			→	04/98→; → 1E-X-014000; 		24.3384-1708.5 240172	TRW - Halter
			→	1E-X-014001→; 		24.3384-1723.5 240842	TRW - Halter
			→	1E-X-014001→; 		24.3384-1724.5 240843	TRW - Halter
1.9 TDI	66	08/95→05/98	←	1E-V-000001→; 		24.3541-1609.5 240039	TRW - Halter
			←	1E-V-000001→; 		24.3541-1610.5 240040	TRW - Halter
			→	1E-T-030000; 		24.3541-1739.5 240223	TRW - Halter
			→	1E-T-030000; 		24.3541-1740.5 240224	TRW - Halter
			→	04/98→; → 1E-X-014000; 		24.3384-1707.5 240171	TRW - Halter
			→	04/98→; → 1E-X-014000; 		24.3384-1708.5 240172	TRW - Halter
			→	1E-X-014001→; 		24.3384-1723.5 240842	TRW - Halter
			→	1E-X-014001→; 		24.3384-1724.5 240843	TRW - Halter
1.9 TDI	81	07/96→05/98	←	09/96→; 		24.3541-1609.5 240039	TRW - Halter
			←	09/96→; 		24.3541-1610.5 240040	TRW - Halter
			→	09/96→; → 1E-X-014000; 		24.3384-1707.5 240171	TRW - Halter
			→	09/96→; → 1E-X-014000; 		24.3384-1708.5 240172	TRW - Halter
			→	1E-X-014001→; 		24.3384-1723.5 240842	TRW - Halter
			→	1E-X-014001→; 		24.3384-1724.5 240843	TRW - Halter
Zubehörsatz, Bremssattel							
1.6 1.8 1.9 TDI 2.0	74 66 66 85	10/94→02/98 07/93→05/98 08/95→05/98 07/93→05/98	←	1E-V-000001→		24.0101-4301.2 260047	TRW
1.9 TDI	81	07/96→05/98	←	09/96→		24.0101-4301.2 260047	TRW
 Bremsschlauch							
1.6 1.9 TDI	74 66	10/94→02/98 08/95→05/98	←		2	24.5105-0442.3 331432	L= 442
			→		2	83.7836-0135.3 330816	L= 135
1.8	55 - 66	07/93→05/98	←	09/93→	2	24.5105-0442.3 331432	L= 442
→							



















































	kw					! #		
VW - GOLF III Cabriolet (1E7) 07/93→05/98								
 Bremsschlauch								
1.8	55 - 66	07/93→05/98	➔	09/93→	2	83.7836-0135.3	330816	L= 135
1.9 TDI	81	07/96→05/98	➔	09/96→	2	24.5105-0442.3	331432	L= 442
			➔	09/96→; → 1E-X-016000; am Bremssattel	2	24.5170-0161.3	331308	L= 161
			➔	1E-X-016001→	2	83.7836-0135.3	330816	L= 135
			➔	09/96→; → 1E-X-016000	2	83.7836-0135.3	330816	L= 135
2.0	85	07/93→05/98	➔	09/93→	2	24.5105-0442.3	331432	L= 442
			➔	09/93→; → 1E-X-016000; am Bremssattel	2	24.5170-0161.3	331308	L= 161
			➔	1E-X-016001→	2	83.7836-0135.3	330816	L= 135
			➔	09/93→; → 1E-X-016000	2	83.7836-0135.3	330816	L= 135
VW - GOLF III Van (1H1) 08/91→12/97								
 Bremssattel								
1.8	66	08/91→12/97	➔	05/96→ 08/97; + ABS; nicht für Bremssattelfarbe: rot; ☐		24.3541-1609.5	240039	TRW - Halter
			➔	05/96→ 08/97; + ABS; nicht für Bremssattelfarbe: rot; ☐		24.3541-1610.5	240040	TRW - Halter
			➔	1H-S-246941→; → 08/97; Automatikgetriebe; - ABS; nicht für Ausstattungsvariante: GT; ☐		24.3541-1739.5	240223	TRW - Halter
			➔	1H-S-246941→; → 08/97; Automatikgetriebe; - ABS; nicht für Ausstattungsvariante: GT; ☐		24.3541-1740.5	240224	TRW - Halter
Führungshülsensatz, Bremssattel								
1.8	66	08/91→12/97	➔	11/91→; → 1H-S-246940; Automatikgetriebe; nicht für Ausstattungsvariante: GT		11.0101-4801.2	260006	ATE
			➔	1H-T-028355→; → 08/97; Schaltgetriebe; - ABS; nicht für Ausstattungsvariante: GT		11.0101-4801.2	260006	ATE
			➔	11/91→; → 1H-T-028354; Schaltgetriebe; nicht für Ausstattungsvariante: GT		11.0101-4801.2	260006	ATE
			➔	11/91→; → 1H-S-246940; Automatikgetriebe		24.0102-4801.2	260085	ATE
			➔	1H-T-028355→; → 08/97; Schaltgetriebe; - ABS		24.0102-4801.2	260085	ATE
			➔	11/91→; → 1H-T-028354; Schaltgetriebe		24.0102-4801.2	260085	ATE
Zubehörsatz, Bremssattel								
1.8	66	08/91→12/97	➔	05/96→ 08/97; + ABS		24.0101-4301.2	260047	TRW
 Bremsschlauch								
1.8	66	08/91→12/97	➔	11/91→ 08/97	2	24.5105-0442.3	331432	L= 442
			➔	11/91→ 08/97	2	83.7836-0135.3	330816	L= 135
VW - GOLF III Variant (1H5) 07/93→04/99								
 Bremssattel								
1.4	40 - 44	07/93→04/99	➔	05/96→ 09/96; + ABS; ☐		24.3541-1609.5	240039	TRW - Halter
			➔	05/96→ 09/96; + ABS; ☐		24.3541-1610.5	240040	TRW - Halter
1.6	74	07/94→04/99	➔	☐		24.3541-1739.5	240223	TRW - Halter
			➔	☐		24.3541-1740.5	240224	TRW - Halter
1.8 1.9 TDI	55 - 66 66	07/93→04/99 03/94→04/99	➔	05/96→; + ABS; ☐		24.3541-1609.5	240039	TRW - Halter
			➔	05/96→; + ABS; ☐		24.3541-1610.5	240040	TRW - Halter
			➔	05/96→; - ABS; ☐		24.3541-1739.5	240223	TRW - Halter
			➔	→ 04/96; ☐		24.3541-1739.5	240223	TRW - Halter
			➔	05/96→; - ABS; ☐		24.3541-1740.5	240224	TRW - Halter
			➔	→ 04/96; ☐		24.3541-1740.5	240224	TRW - Halter
1.8 Syncro	66	10/94→04/99	➔	1H-TD365210→; ☐		24.3541-1609.5	240039	TRW - Halter
			➔	1H-TD365210→; ☐		24.3541-1610.5	240040	TRW - Halter
			➔	1H-SW369001→ 1H-TD365209; ☐		24.3541-1739.5	240223	TRW - Halter
➔								



















































	kw					! #		
VW - GOLF III Variant (1H5) 07/93→04/99								
 Bremssattel								
1.8 Syncro	66	10/94→04/99	←	1H-SW369001→1H-TD365209; 		24.3541-1740.5	240224	TRW - Halter
1.9 D	47	07/93→04/99	←	05/96→09/96; + ABS; 		24.3541-1609.5	240039	TRW - Halter
1.9 SDI	47	07/95→04/99	←	05/96→09/96; + ABS; 		24.3541-1610.5	240040	TRW - Halter
1.9 TD	55	07/93→04/99	←	05/96→; - ABS; 		24.3541-1739.5	240223	TRW - Halter
			←	→ 04/96; 		24.3541-1739.5	240223	TRW - Halter
			←	→ 04/96; 		24.3541-1740.5	240224	TRW - Halter
			←	05/96→; - ABS; 		24.3541-1740.5	240224	TRW - Halter
1.9 TDI	81	04/96→04/99	←			24.3541-1609.5	240039	TRW - Halter
1.9 TDI Syncro	66	07/95→04/99	←			24.3541-1610.5	240040	TRW - Halter
2.0	85	07/93→04/99						
2.0 Syncro	85	08/95→04/99						
2.9 VR6 Syncro	140	10/94→04/99	←	07/95→; 		24.3541-8523.5	240551	ATE - Halter
			←	07/95→; 		24.3541-8524.5	240552	ATE - Halter
			→	07/95→; 		24.3384-1707.5	240171	TRW - Halter
			→	07/95→; 		24.3384-1708.5	240172	TRW - Halter
Halter, Bremssattel								
2.9 VR6 Syncro	140	10/94→04/99	←	07/95→	2	11.8170-0306.1	260102	ATE
Feder, Bremssattel								
2.9 VR6 Syncro	140	10/94→04/99	←	07/95→	2	11.8116-0143.1	390513	ATE
Führungshülzensatz, Bremssattel								
1.4	40 - 44	07/93→04/99	←	→ 1H-TB015953		11.0101-4801.2	260006	ATE
			←	1H-TB015954→; → 04/96		24.0102-4801.2	260085	ATE
			←	10/96→; + ABS		24.0102-4801.2	260085	ATE
			←	05/96→; - ABS		11.0101-4801.2	260006	ATE
						24.0102-4801.2	260085	ATE
1.8 Syncro	66	10/94→04/99	←	→ 1H-SW369000		11.0101-4801.2	260006	ATE
						24.0102-4801.2	260085	ATE
1.9 D	47	07/93→04/99	←	10/96→; + ABS		11.0101-4801.2	260006	ATE
1.9 SDI	47	07/95→04/99				24.0102-4801.2	260085	ATE
1.9 TD	55	07/93→04/99						
2.9 VR6 Syncro	140	10/94→04/99	←	07/95→		11.0101-5409.2	260035	ATE
Führungsbolzen, Bremssattel								
2.9 VR6 Syncro	140	10/94→04/99	←	07/95→	2	11.8171-0008.1	990049	ATE
Zubehörsatz, Bremssattel								
1.4	40 - 44	07/93→04/99	←	05/96→09/96; + ABS		24.0101-4301.2	260047	TRW
1.9 D	47	07/93→04/99						
1.9 SDI	47	07/95→04/99						
1.9 TD	55	07/93→04/99						
1.8	55 - 66	07/93→04/99	←	05/96→; + ABS		24.0101-4301.2	260047	TRW
1.9 TDI	66	03/94→04/99						
1.8 Syncro	66	10/94→04/99	←	1H-TD365210→		24.0101-4301.2	260047	TRW
1.9 TDI	81	04/96→04/99	←			24.0101-4301.2	260047	TRW
1.9 TDI Syncro	66	07/95→04/99						
2.0	85	07/93→04/99						
2.0 Syncro	85	08/95→04/99						
2.9 VR6 Syncro	140	10/94→04/99	→	07/95→		24.0101-3601.2	260044	TRW
 Bremsschlauch								
1.4	40 - 44	07/93→04/99	←		2	24.5105-0442.3	331432	L= 442
1.6	74	07/94→04/99	→		2	83.7836-0135.3	330816	L= 135
1.8	55 - 66	07/93→04/99						
1.8 Syncro	66	10/94→04/99						
1.9 D	47	07/93→04/99						
1.9 SDI	47	07/95→04/99						
1.9 TD	55	07/93→04/99						
→								

	kw			 	! #		
VW - GOLF III Variant (1H5) 07/93→04/99							
 Bremsschlauch							
1.9 TDI	66 - 81	03/94→04/99	←		2	24.5105-0442.3 331432	L= 442
1.9 TDI Syncro	66	07/95→04/99	→		2	83.7836-0135.3 330816	L= 135
2.0	85	07/93→04/99					
2.0 Syncro	85	08/95→04/99					
2.9 VR6 Syncro	140	10/94→04/99	←	07/95→	2	83.6232-0465.3 330736	L= 465
			→	07/95→; am Bremssattel	2	24.5170-0161.3 331308	L= 161
			→	07/95→	2	83.7836-0135.3 330816	L= 135
VW - GOLF IV (1J1) 08/97→04/08							
 Bremssattel							
1.4 16V	55	10/97→05/04	←	→ 10/03; +PR 1LR / 1LS / 1LQ / 1ZF / 1ZM; 		24.3541-9549.5 241023	ATE - Halter
1.6	75	08/00→06/05	←	→ 10/03; +PR 1LR / 1LS / 1LQ / 1ZF / 1ZM; 		24.3541-9550.5 241024	ATE - Halter
1.6 16V	77	02/00→06/05	→	→ 1J-Y-238580; +PR 1KK / 1KS / 1KV / 1KQ / 1KW; 		24.3384-1723.5 240842	TRW - Halter
			→	→ 1J-Y-238580; +PR 1KK / 1KS / 1KV / 1KQ / 1KW; 		24.3384-1724.5 240843	TRW - Halter
			→	1J-Y-238581→; → 10/03; +PR 1KK / 1KS / 1KV / 1KQ / 1KW; 		24.3384-1729.5 240816	TRW - Halter
			→	1J-Y-238581→; → 10/03; +PR 1KK / 1KS / 1KV / 1KQ / 1KW; 		24.3384-1730.5 240817	TRW - Halter
			→	→ 10/03; +PR 1KY; 		24.3384-1745.5 240848	TRW - Halter
			→	→ 10/03; +PR 1KY; 		24.3384-1746.5 240849	TRW - Halter
1.6	74	08/97→05/04	←	10/97→ 10/03; +PR 1LR / 1LS / 1LQ / 1ZF / 1ZM; 		24.3541-9549.5 241023	ATE - Halter
1.9 SDI	50	08/97→06/05	←	10/97→ 10/03; +PR 1LR / 1LS / 1LQ / 1ZF / 1ZM; 		24.3541-9550.5 241024	ATE - Halter
1.9 TDI	81	08/97→05/04	→	10/97→; → 1J-Y-238580; +PR 1KK / 1KS / 1KV / 1KQ / 1KW; 		24.3384-1723.5 240842	TRW - Halter
			→	10/97→; → 1J-Y-238580; +PR 1KK / 1KS / 1KV / 1KQ / 1KW; 		24.3384-1724.5 240843	TRW - Halter
			→	1J-Y-238581→; → 10/03; +PR 1KK / 1KS / 1KV / 1KQ / 1KW; 		24.3384-1729.5 240816	TRW - Halter
			→	1J-Y-238581→; → 10/03; +PR 1KK / 1KS / 1KV / 1KQ / 1KW; 		24.3384-1730.5 240817	TRW - Halter
			→	10/97→ 10/03; +PR 1KY; 		24.3384-1745.5 240848	TRW - Halter
			→	10/97→ 10/03; +PR 1KY; 		24.3384-1746.5 240849	TRW - Halter
1.6	74	02/01→03/07	←	+PR 1LR / 1LS / 1LQ / 1ZF / 1ZM; 		24.3541-9549.5 241023	ATE - Halter
2.0 BiFuel	85	05/02→05/03	←	+PR 1LR / 1LS / 1LQ / 1ZF / 1ZM; 		24.3541-9550.5 241024	ATE - Halter
			→	→ 1J-Y-238580; +PR 1KK / 1KS / 1KV / 1KQ / 1KW; 		24.3384-1723.5 240842	TRW - Halter
			→	→ 1J-Y-238580; +PR 1KK / 1KS / 1KV / 1KQ / 1KW; 		24.3384-1724.5 240843	TRW - Halter
			→	1J-Y-238581→; +PR 1KK / 1KS / 1KV / 1KQ / 1KW; 		24.3384-1729.5 240816	TRW - Halter
			→	1J-Y-238581→; +PR 1KK / 1KS / 1KV / 1KQ / 1KW; 		24.3384-1730.5 240817	TRW - Halter
			→	+PR 1KY; 		24.3384-1745.5 240848	TRW - Halter
			→	+PR 1KY; 		24.3384-1746.5 240849	TRW - Halter
1.6 FSI	81	01/02→06/05	←	→ 10/03; +PR 1LR / 1LS / 1LQ / 1ZF / 1ZM; 		24.3541-9549.5 241023	ATE - Halter
			←	→ 10/03; +PR 1LR / 1LS / 1LQ / 1ZF / 1ZM; 		24.3541-9550.5 241024	ATE - Halter
			→	→ 10/03; +PR 1KK / 1KS / 1KV / 1KQ / 1KW; 		24.3384-1729.5 240816	TRW - Halter
			→	→ 10/03; +PR 1KK / 1KS / 1KV / 1KQ / 1KW; 		24.3384-1730.5 240817	TRW - Halter
			→	→ 10/03; +PR 1KY; 		24.3384-1745.5 240848	TRW - Halter
			→	→ 10/03; +PR 1KY; 		24.3384-1746.5 240849	TRW - Halter
1.8	92	08/97→06/05	←	10/97→; → 1J-YB115040; +PR 1LJ / 1ZQ; 		11.9541-9596.2 220502	ATE - Halter
			←	1J-2-315309→; +PR 1LJ / 1ZQ;		11.9541-9596.2 220502	ATE - Halter
			←	1J-Y-115041→ 1J-2-315308; +PR 1LJ / 1ZQ;		11.9541-9596.2 220502	ATE - Halter
			←	10/97→; +PR 1LE / 1LN / 1ZE / 1ZH;		24.3541-8523.5 240551	ATE - Halter























































	kw			 	! #		
VW - GOLF IV (1J1) 08/97→04/08							
 Bremssattel							
1.8	92	08/97→06/05	←	10/97→; +PR 1LE / 1LN / 1ZE / 1ZH; 	24.3541-8524.5	240552	ATE - Halter
			←	10/97→ 10/03; +PR 1LR / 1LS / 1LQ / 1ZF / 1ZM; 	24.3541-9549.5	241023	ATE - Halter
			←	10/97→ 10/03; +PR 1LR / 1LS / 1LQ / 1ZF / 1ZM; 	24.3541-9550.5	241024	ATE - Halter
			→	10/97→; → 1J-Y-238580; +PR 1KK / 1KS / 1KV / 1KQ / 1KW; 	24.3384-1723.5	240842	TRW - Halter
			→	10/97→; → 1J-Y-238580; +PR 1KK / 1KS / 1KV / 1KQ / 1KW; 	24.3384-1724.5	240843	TRW - Halter
			→	1J-Y-238581→; → 10/03; +PR 1KK / 1KS / 1KV / 1KQ / 1KW; 	24.3384-1729.5	240816	TRW - Halter
			→	1J-Y-238581→; → 10/03; +PR 1KK / 1KS / 1KV / 1KQ / 1KW; 	24.3384-1730.5	240817	TRW - Halter
			→	10/97→ 10/03; +PR 1KY; 	24.3384-1745.5	240848	TRW - Halter
			→	10/97→ 10/03; +PR 1KY; 	24.3384-1746.5	240849	TRW - Halter
1.8 4motion	92	05/98→06/05	←	07/98→ 10/03; +PR 1LR / 1LS / 1LQ / 1ZF / 1ZM; 	24.3541-9549.5	241023	ATE - Halter
			←	07/98→ 10/03; +PR 1LR / 1LS / 1LQ / 1ZF / 1ZM; 	24.3541-9550.5	241024	ATE - Halter
			→	07/98→ 10/03; +PR 1KE; 	24.3414-1705.5	240832	TRW - Halter
			→	07/98→ 10/03; +PR 1KE; 	24.3414-1706.5	240833	TRW - Halter
1.8 T 2.3 V5	110 110	08/97→06/05 08/97→10/00	←	10/97→; → 1J-YB115040; +PR 1LJ / 1ZQ; 	11.9541-9596.2	220502	ATE - Halter
			←	1J-2-315309→; +PR 1LJ / 1ZQ; 	11.9541-9596.2	220502	ATE - Halter
			←	1J-Y-115041→ 1J-2-315308; +PR 1LJ / 1ZQ; 	11.9541-9596.2	220502	ATE - Halter
			←	10/97→; +PR 1LE / 1LN / 1ZE / 1ZH; 	24.3541-8523.5	240551	ATE - Halter
			←	10/97→; +PR 1LE / 1LN / 1ZE / 1ZH; 	24.3541-8524.5	240552	ATE - Halter
			→	10/97→; → 1J-Y-238580; +PR 1KK / 1KS / 1KV / 1KQ / 1KW; 	24.3384-1723.5	240842	TRW - Halter
			→	10/97→; → 1J-Y-238580; +PR 1KK / 1KS / 1KV / 1KQ / 1KW; 	24.3384-1724.5	240843	TRW - Halter
			→	1J-Y-238581→; +PR 1KK / 1KS / 1KV / 1KQ / 1KW; 	24.3384-1729.5	240816	TRW - Halter
			→	1J-Y-238581→; +PR 1KK / 1KS / 1KV / 1KQ / 1KW; 	24.3384-1730.5	240817	TRW - Halter
			→	10/97→; +PR 1KY; 	24.3384-1745.5	240848	TRW - Halter
→	10/97→; +PR 1KY; 	24.3384-1746.5	240849	TRW - Halter			
1.8 T GTI	132	08/01→06/05	←	→ 10/03; 	11.9541-9596.2	220502	ATE - Halter
1.9 TDI	66	10/97→05/04	←	→ 06/01; +PR 1LR / 1LS / 1LQ / 1ZF / 1ZM; 	24.3541-9549.5	241023	ATE - Halter
			←	→ 06/01; +PR 1LR / 1LS / 1LQ / 1ZF / 1ZM; 	24.3541-9550.5	241024	ATE - Halter
			→	→ 1J-Y-238580; +PR 1KK / 1KS / 1KV / 1KQ / 1KW; 	24.3384-1723.5	240842	TRW - Halter
			→	→ 1J-Y-238580; +PR 1KK / 1KS / 1KV / 1KQ / 1KW; 	24.3384-1724.5	240843	TRW - Halter
			→	1J-Y-238581→; → 06/01; +PR 1KK / 1KS / 1KV / 1KQ / 1KW; 	24.3384-1729.5	240816	TRW - Halter
			→	1J-Y-238581→; → 06/01; +PR 1KK / 1KS / 1KV / 1KQ / 1KW; 	24.3384-1730.5	240817	TRW - Halter
			→	→ 06/01; +PR 1KY; 	24.3384-1745.5	240848	TRW - Halter
			→	→ 06/01; +PR 1KY; 	24.3384-1746.5	240849	TRW - Halter
1.9 TDI	74	09/00→06/05	←	+PR 1LR / 1LS / 1LQ / 1ZF / 1ZM; 	24.3541-9549.5	241023	ATE - Halter
			←	+PR 1LR / 1LS / 1LQ / 1ZF / 1ZM; 	24.3541-9550.5	241024	ATE - Halter
			→	+PR 1KK / 1KS / 1KV / 1KQ / 1KW; 	24.3384-1729.5	240816	TRW - Halter
			→	+PR 1KK / 1KS / 1KV / 1KQ / 1KW; 	24.3384-1730.5	240817	TRW - Halter
			→	+PR 1KY; 	24.3384-1745.5	240848	TRW - Halter
			→	+PR 1KY; 	24.3384-1746.5	240849	TRW - Halter
1.9 TDI	85	12/98→06/01	←	05/99→; +PR 1LR / 1LS / 1LQ / 1ZF / 1ZM; 	24.3541-9549.5	241023	ATE - Halter
			←	05/99→; +PR 1LR / 1LS / 1LQ / 1ZF / 1ZM; 	24.3541-9550.5	241024	ATE - Halter
			→	05/99→; → 1J-Y-238580; +PR 1KK / 1KS / 1KV / 1KQ / 1KW; 	24.3384-1723.5	240842	TRW - Halter
→							













	kw			 	! #		
VW - GOLF IV (1J1) 08/97→04/08							
 Bremssattel							
1.9 TDI	85	12/98→06/01	➔	05/99→; → 1J-Y-238580; +PR 1KK / 1KS / 1KV / 1KQ / 1KW; 	24.3384-1724.5	240843	TRW - Halter
			➔	1J-Y-238581→; +PR 1KK / 1KS / 1KV / 1KQ / 1KW; 	24.3384-1729.5	240816	TRW - Halter
			➔	1J-Y-238581→; +PR 1KK / 1KS / 1KV / 1KQ / 1KW; 	24.3384-1730.5	240817	TRW - Halter
			➔	05/99→; +PR 1KY; 	24.3384-1745.5	240848	TRW - Halter
			➔	05/99→; +PR 1KY; 	24.3384-1746.5	240849	TRW - Halter
1.9 TDI	96	11/00→06/05	←	04/01→ 10/03; +PR 1LE / 1LN / 1ZE / 1ZH; 	24.3541-8523.5	240551	ATE - Halter
			←	04/01→ 10/03; +PR 1LE / 1LN / 1ZE / 1ZH; 	24.3541-8524.5	240552	ATE - Halter
			➔	04/01→ 10/03; +PR 1KK / 1KS / 1KV / 1KQ / 1KW; 	24.3384-1729.5	240816	TRW - Halter
			➔	04/01→ 10/03; +PR 1KK / 1KS / 1KV / 1KQ / 1KW; 	24.3384-1730.5	240817	TRW - Halter
			➔	04/01→ 10/03; +PR 1KY; 	24.3384-1745.5	240848	TRW - Halter
1.9 TDI	110	05/00→06/05	←	09/00→ 10/03; +PR 1LE / 1LN / 1ZE / 1ZH; 	24.3541-8523.5	240551	ATE - Halter
			←	09/00→ 10/03; +PR 1LE / 1LN / 1ZE / 1ZH; 	24.3541-8524.5	240552	ATE - Halter
			➔	09/00→ 10/03; +PR 1KK / 1KS / 1KV / 1KQ / 1KW; 	24.3384-1729.5	240816	TRW - Halter
			➔	09/00→ 10/03; +PR 1KK / 1KS / 1KV / 1KQ / 1KW; 	24.3384-1730.5	240817	TRW - Halter
			➔	09/00→ 10/03; +PR 1KY; 	24.3384-1745.5	240848	TRW - Halter
1.9 TDI 4motion	66	07/98→04/02	←	→ 06/01; +PR 1LR / 1LS / 1LQ / 1ZF / 1ZM; 	24.3541-9549.5	241023	ATE - Halter
			←	→ 06/01; +PR 1LR / 1LS / 1LQ / 1ZF / 1ZM; 	24.3541-9550.5	241024	ATE - Halter
			➔	→ 06/01; +PR 1KE; 	24.3414-1705.5	240832	TRW - Halter
			➔	→ 06/01; +PR 1KE; 	24.3414-1706.5	240833	TRW - Halter
			➔	09/00→ 10/03; +PR 1KY; 	24.3384-1746.5	240849	TRW - Halter
1.9 TDI 4motion	74	09/00→06/05	←	+PR 1LR / 1LS / 1LQ / 1ZF / 1ZM; 	24.3541-9549.5	241023	ATE - Halter
			←	+PR 1LR / 1LS / 1LQ / 1ZF / 1ZM; 	24.3541-9550.5	241024	ATE - Halter
			➔	+PR 1KE; 	24.3414-1705.5	240832	TRW - Halter
			➔	+PR 1KE; 	24.3414-1706.5	240833	TRW - Halter
1.9 TDI 4motion	85	09/99→06/01	←	11/99→; +PR 1LR / 1LS / 1LQ / 1ZF / 1ZM; 	24.3541-9549.5	241023	ATE - Halter
			←	11/99→; +PR 1LR / 1LS / 1LQ / 1ZF / 1ZM; 	24.3541-9550.5	241024	ATE - Halter
			➔	11/99→; +PR 1KE; 	24.3414-1705.5	240832	TRW - Halter
			➔	11/99→; +PR 1KE; 	24.3414-1706.5	240833	TRW - Halter
1.9 TDI 4motion	96	11/00→06/05	←	04/01→ 10/03; +PR 1LE / 1LN / 1ZE / 1ZH; 	24.3541-8523.5	240551	ATE - Halter
			←	04/01→ 10/03; +PR 1LE / 1LN / 1ZE / 1ZH; 	24.3541-8524.5	240552	ATE - Halter
			➔	04/01→ 10/03; +PR 1KE; 	24.3414-1705.5	240832	TRW - Halter
			➔	04/01→ 10/03; +PR 1KE; 	24.3414-1706.5	240833	TRW - Halter
1.9 TDI 4motion	110	02/00→06/05	←	09/00→ 10/03; +PR 1LE / 1LN / 1ZE / 1ZH; 	24.3541-8523.5	240551	ATE - Halter
			←	09/00→ 10/03; +PR 1LE / 1LN / 1ZE / 1ZH; 	24.3541-8524.5	240552	ATE - Halter
			➔	09/00→ 10/03; +PR 1KE; 	24.3414-1705.5	240832	TRW - Halter
			➔	09/00→ 10/03; +PR 1KE; 	24.3414-1706.5	240833	TRW - Halter
2.0	85	07/98→05/04	←	08/98→ 10/03; +PR 1LR / 1LS / 1LQ / 1ZF / 1ZM; 	24.3541-9549.5	241023	ATE - Halter
			←	08/98→ 10/03; +PR 1LR / 1LS / 1LQ / 1ZF / 1ZM; 	24.3541-9550.5	241024	ATE - Halter
			➔	08/98→; → 1J-Y-238580; +PR 1KK / 1KS / 1KV / 1KQ / 1KW; 	24.3384-1723.5	240842	TRW - Halter
			➔	08/98→; → 1J-Y-238580; +PR 1KK / 1KS / 1KV / 1KQ / 1KW; 	24.3384-1724.5	240843	TRW - Halter
			➔	1J-Y-238581→; → 10/03; +PR 1KK / 1KS / 1KV / 1KQ / 1KW; 	24.3384-1729.5	240816	TRW - Halter























	kw			 	! #		
VW - GOLF IV (1J1) 08/97→04/08							
 Bremssattel							
2.0	85	07/98→05/04	➔	1J-Y-238581→; → 10/03; +PR 1KK / 1KS / 1KV / 1KQ / 1KW; 	24.3384-1730.5	240817	TRW - Halter
			➔	08/98→ 10/03; +PR 1KY; 	24.3384-1745.5	240848	TRW - Halter
			➔	08/98→ 10/03; +PR 1KY; 	24.3384-1746.5	240849	TRW - Halter
2.0 4motion	85	10/00→06/05	➔	→ 10/03; +PR 1LR / 1LS / 1LQ / 1ZF / 1ZM; 	24.3541-9549.5	241023	ATE - Halter
			➔	→ 10/03; +PR 1LR / 1LS / 1LQ / 1ZF / 1ZM; 	24.3541-9550.5	241024	ATE - Halter
			➔	→ 10/03; +PR 1KE; 	24.3414-1705.5	240832	TRW - Halter
			➔	→ 10/03; +PR 1KE; 	24.3414-1706.5	240833	TRW - Halter
2.3 V5	125	10/00→06/05	➔	→ 1J-YB115040; +PR 1LJ / 1ZQ; 	11.9541-9596.2	220502	ATE - Halter
			➔	1J-2-315309→; → 10/03; +PR 1LJ / 1ZQ; 	11.9541-9596.2	220502	ATE - Halter
			➔	1J-Y-115041→ 1J-2-315308; +PR 1LJ / 1ZQ; 	11.9541-9596.2	220502	ATE - Halter
			➔	→ 10/03; +PR 1LE / 1LN / 1ZE / 1ZH; 	24.3541-8523.5	240551	ATE - Halter
			➔	→ 10/03; +PR 1LE / 1LN / 1ZE / 1ZH; 	24.3541-8524.5	240552	ATE - Halter
			➔	→ 1J-Y-238580; +PR 1KK / 1KS / 1KV / 1KQ / 1KW; 	24.3384-1723.5	240842	TRW - Halter
			➔	→ 1J-Y-238580; +PR 1KK / 1KS / 1KV / 1KQ / 1KW; 	24.3384-1724.5	240843	TRW - Halter
			➔	1J-Y-238581→; → 10/03; +PR 1KK / 1KS / 1KV / 1KQ / 1KW; 	24.3384-1729.5	240816	TRW - Halter
			➔	1J-Y-238581→; → 10/03; +PR 1KK / 1KS / 1KV / 1KQ / 1KW; 	24.3384-1730.5	240817	TRW - Halter
			➔	→ 10/03; +PR 1KY; 	24.3384-1745.5	240848	TRW - Halter
			➔	→ 10/03; +PR 1KY; 	24.3384-1746.5	240849	TRW - Halter
			2.3 V5 4motion	110	12/98→10/00	➔	→ 1J-YB115040; +PR 1LJ / 1ZQ; 
➔	1J-2-315309→; +PR 1LJ / 1ZQ; 	11.9541-9596.2				220502	ATE - Halter
➔	1J-Y-115041→ 1J-2-315308; +PR 1LJ / 1ZQ; 	11.9541-9596.2				220502	ATE - Halter
➔	+PR 1LE / 1LN / 1ZE / 1ZH; 	24.3541-8523.5				240551	ATE - Halter
➔	+PR 1LE / 1LN / 1ZE / 1ZH; 	24.3541-8524.5				240552	ATE - Halter
➔	+PR 1KE; 	24.3414-1705.5				240832	TRW - Halter
➔	+PR 1KE; 	24.3414-1706.5				240833	TRW - Halter
2.3 V5 4motion	125	10/00→06/05	➔	→ 1J-YB115040; +PR 1LJ / 1ZQ; 	11.9541-9596.2	220502	ATE - Halter
			➔	1J-2-315309→; → 10/03; +PR 1LJ / 1ZQ; 	11.9541-9596.2	220502	ATE - Halter
			➔	1J-Y-115041→ 1J-2-315308; +PR 1LJ / 1ZQ; 	11.9541-9596.2	220502	ATE - Halter
			➔	→ 10/03; +PR 1LE / 1LN / 1ZE / 1ZH; 	24.3541-8523.5	240551	ATE - Halter
			➔	→ 10/03; +PR 1LE / 1LN / 1ZE / 1ZH; 	24.3541-8524.5	240552	ATE - Halter
			➔	→ 10/03; +PR 1KE; 	24.3414-1705.5	240832	TRW - Halter
			➔	→ 10/03; +PR 1KE; 	24.3414-1706.5	240833	TRW - Halter
2.8 VR6	147	03/02→06/05	➔	1J-2-315309→; +PR 1LJ / 1ZQ; 	11.9541-9596.2	220502	ATE - Halter
			➔	→ 1J-YB115040; +PR 1LJ / 1ZQ; 	11.9541-9596.2	220502	ATE - Halter
			➔	1J-Y-115041→ 1J-2-315308; +PR 1LJ / 1ZQ; 	11.9541-9596.2	220502	ATE - Halter
			➔	+PR 1LE / 1LN / 1ZE / 1ZH; 	24.3541-8523.5	240551	ATE - Halter
			➔	+PR 1LE / 1LN / 1ZE / 1ZH; 	24.3541-8524.5	240552	ATE - Halter
			➔	+PR 1KU / 2EE; nicht für Bremssattelfarbe: rot; 	24.3384-1745.5	240848	TRW - Halter
			➔	+PR 1KU / 2EE; nicht für Bremssattelfarbe: rot; 	24.3384-1746.5	240849	TRW - Halter
2.8 VR6 4motion	150	03/99→06/05	➔	1J-2-315309→; → 10/03; +PR 1LJ / 1ZQ; 	11.9541-9596.2	220502	ATE - Halter
			➔	→ 1J-YB115040; +PR 1LJ / 1ZQ; 	11.9541-9596.2	220502	ATE - Halter
			➔	1J-Y-115041→ 1J-2-315308; +PR 1LJ / 1ZQ; 	11.9541-9596.2	220502	ATE - Halter
			➔	→ 10/03; +PR 1LE / 1LN / 1ZE / 1ZH; 	24.3541-8523.5	240551	ATE - Halter
			➔	→ 10/03; +PR 1LE / 1LN / 1ZE / 1ZH; 	24.3541-8524.5	240552	ATE - Halter
➔							

















	kw			 	! #			
VW - GOLF IV (1J1) 08/97→04/08								
Bremssattel								
2.8 VR6 4motion	150	03/99→06/05	➔	→ 10/03; +PR 1KU / 2EE; nicht für Bremssattelfarbe: rot; 		24.3384-1745.5	240848	TRW - Halter
			➔	→ 10/03; +PR 1KU / 2EE; nicht für Bremssattelfarbe: rot; 		24.3384-1746.5	240849	TRW - Halter
3.2 R32 4motion	177	09/02→06/05	➔	→ 10/03; +PR 1ZT; 		24.3421-9915.5	240641	ATE - Halter
			➔	→ 10/03; +PR 1ZT; 		24.3421-9916.5	240642	ATE - Halter
Halter, Bremssattel								
1.8 T 2.3 V5	110	08/97→06/05	➔	1J-Y-115041→ 1J-2-315308; +PR 1LJ / 1ZQ	2	11.0230-0451.1	260130	ATE
			➔	1J-2-315309→; +PR 1LJ / 1ZQ	2	11.0230-0451.1	260130	ATE
			➔	10/97→; → 1J-YB115040; +PR 1LJ / 1ZQ	2	11.0230-0451.1	260130	ATE
			➔	10/97→; +PR 1LE / 1LN / 1ZE / 1ZH	2	11.8170-0306.1	260102	ATE
1.9 TDI 1.9 TDI 4motion	96	11/00→06/05	➔	04/01→ 10/03; +PR 1LE / 1LN / 1ZE / 1ZH	2	11.8170-0306.1	260102	ATE
			➔	09/00→ 10/03; +PR 1LE / 1LN / 1ZE / 1ZH	2	11.8170-0306.1	260102	ATE
2.3 V5 2.3 V5 4motion 2.8 VR6 4motion	125	10/00→06/05	➔	1J-Y-115041→ 1J-2-315308; +PR 1LJ / 1ZQ	2	11.0230-0451.1	260130	ATE
			➔	→ 1J-YB115040; +PR 1LJ / 1ZQ	2	11.0230-0451.1	260130	ATE
			➔	1J-2-315309→; → 10/03; +PR 1LJ / 1ZQ	2	11.0230-0451.1	260130	ATE
			➔	→ 10/03; +PR 1LE / 1LN / 1ZE / 1ZH	2	11.8170-0306.1	260102	ATE
2.3 V5 4motion 2.8 VR6	110	12/98→10/00	➔	1J-2-315309→; +PR 1LJ / 1ZQ	2	11.0230-0451.1	260130	ATE
			➔	→ 1J-YB115040; +PR 1LJ / 1ZQ	2	11.0230-0451.1	260130	ATE
			➔	1J-Y-115041→ 1J-2-315308; +PR 1LJ / 1ZQ	2	11.0230-0451.1	260130	ATE
			➔	+PR 1LE / 1LN / 1ZE / 1ZH	2	11.8170-0306.1	260102	ATE
Feder, Bremssattel								
1.8 T 2.3 V5	110	08/97→06/05	➔	1J-Y-115041→ 1J-2-315308; +PR 1LJ / 1ZQ	2	11.8116-0143.1	390513	ATE
			➔	1J-2-315309→; +PR 1LJ / 1ZQ	2	11.8116-0143.1	390513	ATE
			➔	10/97→; → 1J-YB115040; +PR 1LJ / 1ZQ	2	11.8116-0143.1	390513	ATE
			➔	10/97→; +PR 1LE / 1LN / 1ZE / 1ZH	2	11.8116-0143.1	390513	ATE
1.8 T GTI	132	08/01→06/05	➔	→ 10/03	2	11.8116-0143.1	390513	ATE
1.9 TDI 1.9 TDI 4motion	96	11/00→06/05	➔	04/01→ 10/03; +PR 1LE / 1LN / 1ZE / 1ZH	2	11.8116-0143.1	390513	ATE
			➔	09/00→ 10/03; +PR 1LE / 1LN / 1ZE / 1ZH	2	11.8116-0143.1	390513	ATE
2.3 V5 2.3 V5 4motion 2.8 VR6 4motion	125	10/00→06/05	➔	1J-Y-115041→ 1J-2-315308; +PR 1LJ / 1ZQ	2	11.8116-0143.1	390513	ATE
			➔	→ 1J-YB115040; +PR 1LJ / 1ZQ	2	11.8116-0143.1	390513	ATE
			➔	1J-2-315309→; → 10/03; +PR 1LJ / 1ZQ	2	11.8116-0143.1	390513	ATE
			➔	→ 10/03; +PR 1LE / 1LN / 1ZE / 1ZH	2	11.8116-0143.1	390513	ATE
2.3 V5 4motion 2.8 VR6	110	12/98→10/00	➔	1J-2-315309→; +PR 1LJ / 1ZQ	2	11.8116-0143.1	390513	ATE
			➔	→ 1J-YB115040; +PR 1LJ / 1ZQ	2	11.8116-0143.1	390513	ATE
			➔	+PR 1LE / 1LN / 1ZE / 1ZH	2	11.8116-0143.1	390513	ATE
			➔	1J-Y-115041→ 1J-2-315308; +PR 1LJ / 1ZQ	2	11.8116-0143.1	390513	ATE
3.2 R32 4motion	177	09/02→06/05	➔	→ 10/03; +PR 1ZT	2	11.8116-0260.1	390597	ATE
Führungshülzensatz, Bremssattel								
1.4 16V 1.6 1.6 16V 1.6 FSI 2.0 4motion	55	10/97→05/04	➔	→ 10/03; +PR 1LR / 1LS / 1LQ / 1ZF / 1ZM		11.0101-5409.2	260035	ATE
			➔	08/00→06/05				
			➔	02/00→06/05				
			➔	01/02→06/05				
1.6 1.8 1.9 SDI 1.9 TDI	74	08/97→05/04	➔	10/97→ 10/03; +PR 1LR / 1LS / 1LQ / 1ZF / 1ZM		11.0101-5409.2	260035	ATE
			➔	08/97→06/05				
			➔	08/97→06/05				
			➔	08/97→05/04				
1.6 1.9 TDI 1.9 TDI 4motion 2.0 BiFuel	74	02/01→03/07	➔	+PR 1LR / 1LS / 1LQ / 1ZF / 1ZM		11.0101-5409.2	260035	ATE
			➔	09/00→06/05				
			➔	09/00→06/05				
			➔	05/02→05/03				
➔								















































































	kw			 	! #		
VW - GOLF IV (1J1) 08/97→04/08							
Führungshülzensatz, Bremsattel							
1.8 4motion	92	05/98→06/05	←	07/98→ 10/03; +PR 1LR / 1LS / 1LQ / 1ZF / 1ZM		11.0101-5409.2 260035	ATE
1.8 T 2.3 V5	110	08/97→06/05	←	10/97→; → 1J-YB115040; +PR 1LJ / 1ZQ		11.0101-5409.2 260035	ATE
	110	08/97→10/00	←	10/97→; +PR 1LE / 1LN / 1ZE / 1ZH		11.0101-5409.2 260035	ATE
			←	1J-Y-115041→ 1J-2-315308; +PR 1LJ / 1ZQ		11.0101-5409.2 260035	ATE
			←	1J-2-315309→; +PR 1LJ / 1ZQ		11.0101-5409.2 260035	ATE
1.8 T GTI	132	08/01→06/05	←	→ 10/03		11.0101-5409.2 260035	ATE
1.9 TDI	66	10/97→05/04	←	→ 06/01;		11.0101-5409.2 260035	ATE
1.9 TDI 4motion	66	07/98→04/02	←	+PR 1LR / 1LS / 1LQ / 1ZF / 1ZM		11.0101-5409.2 260035	ATE
1.9 TDI	85	12/98→06/01	←	05/99→; +PR 1LR / 1LS / 1LQ / 1ZF / 1ZM		11.0101-5409.2 260035	ATE
1.9 TDI	96	11/00→06/05	←	04/01→ 10/03;		11.0101-5409.2 260035	ATE
1.9 TDI 4motion	96	11/00→06/05	←	+PR 1LE / 1LN / 1ZE / 1ZH		11.0101-5409.2 260035	ATE
1.9 TDI	110	05/00→06/05	←	09/00→ 10/03;		11.0101-5409.2 260035	ATE
1.9 TDI 4motion	110	02/00→06/05	←	+PR 1LE / 1LN / 1ZE / 1ZH		11.0101-5409.2 260035	ATE
1.9 TDI 4motion	85	09/99→06/01	←	11/99→; +PR 1LR / 1LS / 1LQ / 1ZF / 1ZM		11.0101-5409.2 260035	ATE
2.0	85	07/98→05/04	←	08/98→ 10/03; +PR 1LR / 1LS / 1LQ / 1ZF / 1ZM		11.0101-5409.2 260035	ATE
2.3 V5 2.3 V5 4motion 2.8 VR6 4motion	125	10/00→06/05	←	→ 1J-YB115040; +PR 1LJ / 1ZQ		11.0101-5409.2 260035	ATE
	125	10/00→06/05	←	→ 10/03; +PR 1LE / 1LN / 1ZE / 1ZH		11.0101-5409.2 260035	ATE
	150	03/99→06/05	←	1J-Y-115041→ 1J-2-315308; +PR 1LJ / 1ZQ		11.0101-5409.2 260035	ATE
			←	1J-2-315309→; → 10/03; +PR 1LJ / 1ZQ		11.0101-5409.2 260035	ATE
2.3 V5 4motion 2.8 VR6	110	12/98→10/00	←	→ 1J-YB115040; +PR 1LJ / 1ZQ		11.0101-5409.2 260035	ATE
	147	03/02→06/05	←	+PR 1LE / 1LN / 1ZE / 1ZH		11.0101-5409.2 260035	ATE
			←	1J-Y-115041→ 1J-2-315308; +PR 1LJ / 1ZQ		11.0101-5409.2 260035	ATE
			←	1J-2-315309→; +PR 1LJ / 1ZQ		11.0101-5409.2 260035	ATE
Führungsbolzen, Bremsattel							
1.8 T 2.3 V5	110	08/97→06/05		1J-Y-115041→ 1J-2-315308; +PR 1LJ / 1ZQ	2	11.8171-0008.1 990049	ATE
	110	08/97→10/00		1J-2-315309→; +PR 1LJ / 1ZQ	2	11.8171-0008.1 990049	ATE
			←	10/97→; +PR 1LE / 1LN / 1ZE / 1ZH	2	11.8171-0008.1 990049	ATE
			←	10/97→; → 1J-YB115040; +PR 1LJ / 1ZQ	2	11.8171-0008.1 990049	ATE
1.8 T GTI	132	08/01→06/05		→ 10/03	2	11.8171-0008.1 990049	ATE
1.9 TDI	96	11/00→06/05	←	04/01→ 10/03;	2	11.8171-0008.1 990049	ATE
1.9 TDI 4motion	96	11/00→06/05	←	+PR 1LE / 1LN / 1ZE / 1ZH	2	11.8171-0008.1 990049	ATE
1.9 TDI	110	05/00→06/05	←	09/00→ 10/03;	2	11.8171-0008.1 990049	ATE
1.9 TDI 4motion	110	02/00→06/05	←	+PR 1LE / 1LN / 1ZE / 1ZH	2	11.8171-0008.1 990049	ATE
2.3 V5 2.3 V5 4motion 2.8 VR6 4motion	125	10/00→06/05		1J-Y-115041→ 1J-2-315308; +PR 1LJ / 1ZQ	2	11.8171-0008.1 990049	ATE
	125	10/00→06/05	←	1J-2-315309→; → 10/03; +PR 1LJ / 1ZQ	2	11.8171-0008.1 990049	ATE
	150	03/99→06/05	←	→ 1J-YB115040; +PR 1LJ / 1ZQ	2	11.8171-0008.1 990049	ATE
			←	→ 10/03; +PR 1LE / 1LN / 1ZE / 1ZH	2	11.8171-0008.1 990049	ATE
2.3 V5 4motion 2.8 VR6	110	12/98→10/00		1J-Y-115041→ 1J-2-315308; +PR 1LJ / 1ZQ	2	11.8171-0008.1 990049	ATE
	147	03/02→06/05		1J-2-315309→; +PR 1LJ / 1ZQ	2	11.8171-0008.1 990049	ATE
			←	→ 1J-YB115040; +PR 1LJ / 1ZQ	2	11.8171-0008.1 990049	ATE
			←	+PR 1LE / 1LN / 1ZE / 1ZH	2	11.8171-0008.1 990049	ATE
3.2 R32 4motion	177	09/02→06/05		→ 10/03; +PR 1ZT	2	11.8171-0008.1 990049	ATE
Bremsschlauch							
1.4 16V	55	10/97→05/04	←	→ 10/03	2	24.5143-0439.3 331411	L= 439
1.6	75	08/00→06/05	→	→ 10/03;  / am Bremsattel		24.1253-0010.3 331066	L= 233 mit Rohrleitung
1.6 16V	77	02/00→06/05	→	→ 10/03;  / am Bremsattel		24.1253-0020.3 331067	L= 233 mit Rohrleitung
1.6 FSI	81	01/02→06/05	→	→ 10/03;  / am Bremsattel		24.1253-0020.3 331067	L= 233 mit Rohrleitung
1.8 T GTI	132	08/01→06/05	→	→ 10/03		83.7858-0140.3 330837	L= 140
2.3 V5	125	10/00→06/05	→	→ 10/03	2	83.7858-0140.3 330837	L= 140
1.6	74	08/97→05/04	←	10/97→ 10/03	2	24.5143-0439.3 331411	L= 439
1.8	92	08/97→06/05	→	10/97→ 10/03;  / am Bremsattel		24.1253-0010.3 331066	L= 233 mit Rohrleitung
1.9 SDI	50	08/97→06/05	→	10/97→ 10/03;  / am Bremsattel		24.1253-0010.3 331066	L= 233 mit Rohrleitung
1.9 TDI	81	08/97→05/04	→	10/97→ 10/03;  / am Bremsattel		24.1253-0020.3 331067	L= 233 mit Rohrleitung
→							











































	kw			 	! #		
VW - GOLF IV (1J1) 08/97→04/08							
Bremsschlauch							
1.6 1.8 1.9 SDI 1.9 TDI	74 92 50 81	08/97→05/04 08/97→06/05 08/97→06/05 08/97→05/04	➔	10/97→ 10/03	2	83.7858-0140.3 330837	L= 140
1.6 1.9 TDI 2.0 BiFuel	74 74 85	02/01→03/07 09/00→06/05 05/02→05/03	➔ ➔ ➔	➔ ☐ / am Bremssattel ☐ / am Bremssattel	2	24.5143-0439.3 331411 24.1253-0010.3 331066 24.1253-0020.3 331067	L= 439 L= 233 mit Rohrleitung L= 233 mit Rohrleitung
1.8 4motion	92	05/98→06/05	➔ ➔	07/98→ 10/03 07/98→ 10/03	2	24.5143-0569.3 331398 83.7858-0140.3 330837	L= 569 L= 140
1.8 T 2.3 V5	110 110	08/97→06/05 08/97→10/00	➔ ➔ ➔ ➔	10/97→ 10/97→; ☐ / am Bremssattel 10/97→; ☐ / am Bremssattel 10/97→	2	24.5143-0439.3 331411 24.1253-0010.3 331066 24.1253-0020.3 331067 83.7858-0140.3 330837	L= 439 L= 233 mit Rohrleitung L= 233 mit Rohrleitung L= 140
1.9 TDI	66	10/97→05/04	➔ ➔ ➔ ➔	→ 06/01 → 06/01; ☐ / am Bremssattel → 06/01; ☐ / am Bremssattel → 06/01	2	24.5143-0439.3 331411 24.1253-0010.3 331066 24.1253-0020.3 331067 83.7858-0140.3 330837	L= 439 L= 233 mit Rohrleitung L= 233 mit Rohrleitung L= 140
1.9 TDI	85	12/98→06/01	➔ ➔ ➔ ➔	05/99→ 05/99→; ☐ / am Bremssattel 05/99→; ☐ / am Bremssattel 05/99→	2	24.5143-0439.3 331411 24.1253-0010.3 331066 24.1253-0020.3 331067 83.7858-0140.3 330837	L= 439 L= 233 mit Rohrleitung L= 233 mit Rohrleitung L= 140
1.9 TDI	96	11/00→06/05	➔ ➔ ➔ ➔	04/01→ 10/03 04/01→ 10/03; ☐ / am Bremssattel 04/01→ 10/03; ☐ / am Bremssattel 04/01→ 10/03	2	24.5143-0439.3 331411 24.1253-0010.3 331066 24.1253-0020.3 331067 83.7858-0140.3 330837	L= 439 L= 233 mit Rohrleitung L= 233 mit Rohrleitung L= 140
1.9 TDI	110	05/00→06/05	➔ ➔ ➔ ➔	09/00→ 10/03 09/00→ 10/03; ☐ / am Bremssattel 09/00→ 10/03; ☐ / am Bremssattel 09/00→ 10/03	2	24.5143-0439.3 331411 24.1253-0010.3 331066 24.1253-0020.3 331067 83.7858-0140.3 330837	L= 439 L= 233 mit Rohrleitung L= 233 mit Rohrleitung L= 140
1.9 TDI 4motion	66	07/98→04/02	➔ ➔	→ 06/01 → 06/01	2	24.5143-0569.3 331398 83.7858-0140.3 330837	L= 569 L= 140
1.9 TDI 4motion 2.3 V5 4motion 2.8 VR6	74 110 147	09/00→06/05 12/98→10/00 03/02→06/05	➔ ➔ ➔		2	24.5143-0569.3 331398 83.7858-0140.3 330837	L= 569 L= 140
1.9 TDI 4motion	85	09/99→06/01	➔ ➔	11/99→ 11/99→	2	24.5143-0569.3 331398 83.7858-0140.3 330837	L= 569 L= 140
1.9 TDI 4motion	96	11/00→06/05	➔ ➔	04/01→ 10/03 04/01→ 10/03	2	24.5143-0569.3 331398 83.7858-0140.3 330837	L= 569 L= 140
1.9 TDI 4motion	110	02/00→06/05	➔ ➔	09/00→ 10/03 09/00→ 10/03	2	24.5143-0569.3 331398 83.7858-0140.3 330837	L= 569 L= 140
2.0	85	07/98→05/04	➔ ➔ ➔ ➔	08/98→ 10/03 08/98→ 10/03; ☐ / am Bremssattel 08/98→ 10/03; ☐ / am Bremssattel 08/98→ 10/03	2	24.5143-0439.3 331411 24.1253-0010.3 331066 24.1253-0020.3 331067 83.7858-0140.3 330837	L= 439 L= 233 mit Rohrleitung L= 233 mit Rohrleitung L= 140
2.0 4motion 2.3 V5 4motion 2.8 VR6 4motion	85 125 150	10/00→06/05 10/00→06/05 03/99→06/05	➔ ➔ ➔	→ 10/03 → 10/03	2	24.5143-0569.3 331398 83.7858-0140.3 330837	L= 569 L= 140
3.2 R32 4motion	177	09/02→06/05	➔	→ 10/03	2	83.7858-0140.3 330837	L= 140
VW - GOLF IV (9B3) 03/06→							
Bremssattel							
1.6 1.6 Total Flex	74 74 - 77	03/07→12/10 03/07→06/14	➔ ➔	+PR 1ZF; ☐ +PR 1ZF; ☐		24.3541-9549.5 241023 24.3541-9550.5 241024	ATE - Halter ATE - Halter
1.8 GTI 2.0	132 85	01/07→12/10 01/07→12/10	➔ ➔	+PR 1ZE / 1ZP; ☐ +PR 1LJ / 1LL / 1LV / 1ZA / 1ZB / 1ZD; ☐		24.3541-9553.5 241025 24.3541-9553.5 241025	ATE - Halter ATE - Halter
→							







	kw			 	! #						
VW - GOLF IV (9B3) 03/06→											
Bremssattel											
1.6 1.6 Total Flex 1.8 GTI 2.0	74	03/07→12/10	←	+PR 1LJ / 1LL / 1LV / 1ZA / 1ZB / 1ZD; ☐		24.3541-9554.5	241026	ATE - Halter			
	74 - 77	03/07→06/14	←	+PR 1ZE / 1ZP; ☐		24.3541-9554.5	241026	ATE - Halter			
	132	01/07→12/10	←	+PR 1LM; ☐		24.3576-9995.5	240962	ATE - Halter			
	2.0	85	01/07→12/10	←	+PR 1LM; ☐		24.3576-9996.5	240963	ATE - Halter		
				→	+PR 1KD; ☐		24.3384-1755.5	240886	TRW - Halter		
				→	+PR 1KD; ☐		24.3384-1756.5	240887	TRW - Halter		
				→	11/09→; +PR 1KT; ☐		24.3384-1777.5	240988	BOS - Halter		
				→	11/09→; +PR 1KT; ☐		24.3384-1778.5	241002	BOS - Halter		
				→	→ 10/09; +PR 1KZ; ☐		24.3387-1717.5	240872	TRW - Halter		
				→	→ 10/09; +PR 1KZ; ☐		24.3387-1718.5	240873	TRW - Halter		
				→	11/09→; +PR 1KY / 1KV; ☐		24.3387-1729.5	240878	TRW - Halter		
				→	11/09→; +PR 1KY / 1KV; ☐		24.3387-1730.5	240879	TRW - Halter		
				→	→ 10/09; +PR 1KE / 1KF; ☐		24.3414-1709.5	240834	TRW - Halter		
				→	→ 10/09; +PR 1KE / 1KF; ☐		24.3414-1710.5	240835	TRW - Halter		
				1.8 GTI	142	04/07→12/09	←	+PR 1ZF; ☐		24.3541-9549.5	241023
←							+PR 1ZF; ☐		24.3541-9550.5	241024	ATE - Halter
←	+PR 1LJ / 1LL / 1LV / 1ZA / 1ZB / 1ZD; ☐		24.3541-9553.5				241025	ATE - Halter			
←	+PR 1ZE / 1ZP; ☐		24.3541-9553.5				241025	ATE - Halter			
←	+PR 1LJ / 1LL / 1LV / 1ZA / 1ZB / 1ZD; ☐		24.3541-9554.5				241026	ATE - Halter			
←	+PR 1ZE / 1ZP; ☐		24.3541-9554.5				241026	ATE - Halter			
←	+PR 1LM; ☐		24.3576-9995.5				240962	ATE - Halter			
←	+PR 1LM; ☐		24.3576-9996.5				240963	ATE - Halter			
→	+PR 1KD; ☐		24.3384-1755.5				240886	TRW - Halter			
→	+PR 1KD; ☐		24.3384-1756.5				240887	TRW - Halter			
→	+PR 1KT; ☐		24.3384-1777.5				240988	BOS - Halter			
→	+PR 1KT; ☐		24.3384-1778.5				241002	BOS - Halter			
→	+PR 1KZ; ☐		24.3387-1717.5				240872	TRW - Halter			
→	+PR 1KZ; ☐		24.3387-1718.5				240873	TRW - Halter			
→	+PR 1KY / 1KV; ☐		24.3387-1729.5				240878	TRW - Halter			
→	+PR 1KY / 1KV; ☐		24.3387-1730.5	240879	TRW - Halter						
→	+PR 1KE / 1KF; ☐		24.3414-1709.5	240834	TRW - Halter						
→	+PR 1KE / 1KF; ☐		24.3414-1710.5	240835	TRW - Halter						
Halter, Bremssattel											
1.6 1.6 Total Flex 1.8 GTI 2.0	74	03/07→12/10	←	+PR 1LJ / 1LL / 1LV / 1ZA / 1ZB / 1ZD		11.0230-0131.1	260129	ATE			
	74 - 77	03/07→06/14									
	132 - 142	01/07→12/10									
	85	01/07→12/10									
Feder, Bremssattel											
1.6 1.6 Total Flex 1.8 GTI 2.0	74	03/07→12/10		+PR 1ZE / 1ZP	2	11.8116-0351.1	390538	ATE			
	74 - 77	03/07→06/14		+PR 1LJ / 1LL / 1LV / 1ZA / 1ZB / 1ZD	2	11.8116-0351.1	390538	ATE			
	132 - 142	01/07→12/10		+PR 1LM	2	11.8116-0410.2	390589	ATE			
	85	01/07→12/10									
Führungshülzensatz, Bremssattel											
1.6 1.6 Total Flex 1.8 GTI 2.0	74	03/07→12/10	←	+PR 1ZF		11.0101-5409.2	260035	ATE			
	74 - 77	03/07→06/14	←	+PR 1ZE / 1ZP		11.0101-5409.2	260035	ATE			
	132 - 142	01/07→12/10	←	+PR 1LJ / 1LL / 1LV / 1ZA / 1ZB / 1ZD		11.0101-5409.2	260035	ATE			
	2.0	85	01/07→12/10	←	+PR 1LM		11.0101-5409.2	260035	ATE		
				←	+PR 1ZK		11.0101-5409.2	260035	ATE		
Führungsbolzen, Bremssattel											
1.6 →	74	03/07→12/10		+PR 1ZE / 1ZP	2	11.8171-0008.1	990049	ATE			

	kw					! #		
VW - GOLF IV (9B3) 03/06→								
Führungsbolzen, Bremsattel								
1.6 Total Flex	74 - 77	03/07→06/14		+PR 1LJ / 1LL / 1LV / 1ZA / 1ZB / 1ZD	2	11.8171-0008.1	990049	ATE
1.8 GTI	132 - 142	01/07→12/10		+PR 1LM	2	11.8171-0008.1	990049	ATE
2.0	85	01/07→12/10		+PR 1ZK	2	11.8171-0008.1	990049	ATE
Zubehörsatz, Bremsattel								
1.6	74	03/07→12/10	➡	→ 10/09; +PR 1KZ		24.0101-3803.2	260101	TRW
1.6 Total Flex	74 - 77	03/07→06/14						
1.8 GTI	132	01/07→12/10						
2.0	85	01/07→12/10						
1.8 GTI	142	04/07→12/09	➡	+PR 1KZ		24.0101-3803.2	260101	TRW
Bremsschlauch								
1.6	74	03/07→12/10	⬅	+PR 1LJ / 1LL / 1LV / 1ZA / 1ZB / 1ZD / 1ZE / 1ZF / 1ZP	2	24.5143-0564.3	331433	L= 563
1.6 Total Flex	74 - 77	03/07→06/14						
1.8 GTI	132	01/07→12/10	⬅	+PR 1ZK	2	83.7849-0502.3	331125	L= 504
2.0	85	01/07→12/10	➡	+PR 1KD	2	24.5204-0233.3	331430	L= 233
			➡	→ 10/09; +PR 1KE / 1KF / 1KV / 1KY / 1KZ	2	24.5204-0233.3	331430	L= 233
			➡	11/09→; +PR 1KS / 1KT; ☐		83.7847-0254.3	331233	L= 255
			➡	11/09→; +PR 1KS / 1KT; ☐		83.7847-0257.3	331234	L= 255
1.8 GTI	142	04/07→12/09	⬅	+PR 1LJ / 1LL / 1LV / 1ZA / 1ZB / 1ZD / 1ZE / 1ZF / 1ZP	2	24.5143-0564.3	331433	L= 563
			⬅	+PR 1ZK	2	83.7849-0502.3	331125	L= 504
			➡	+PR 1KD	2	24.5204-0233.3	331430	L= 233
			➡	+PR 1KE / 1KF / 1KV / 1KY / 1KZ	2	24.5204-0233.3	331430	L= 233
VW - GOLF IV Cabriolet (1E7) 06/98→12/02								
Bremssattel								
1.6	74	06/98→06/02	⬅	1E-V-000001→; → 02/02; ☐		24.3541-1609.5	240039	TRW - Halter
1.8	66	06/98→06/02	⬅	1E-V-000001→; → 02/02; ☐		24.3541-1610.5	240040	TRW - Halter
1.9 TDI	66	06/98→06/02	⬅	→ 1E-T-030000; ☐		24.3541-1739.5	240223	TRW - Halter
2.0	85	06/98→06/02	⬅	→ 1E-T-030000; ☐		24.3541-1740.5	240224	TRW - Halter
			➡	→ 1E-X-014000; ☐		24.3384-1707.5	240171	TRW - Halter
			➡	→ 1E-X-014000; ☐		24.3384-1708.5	240172	TRW - Halter
			➡	1E-X-014001→; → 02/02; ☐		24.3384-1723.5	240842	TRW - Halter
			➡	1E-X-014001→; → 02/02; ☐		24.3384-1724.5	240843	TRW - Halter
1.8	55	06/98→06/02	⬅	→ 02/02; ☐		24.3541-1739.5	240223	TRW - Halter
			⬅	→ 02/02; ☐		24.3541-1740.5	240224	TRW - Halter
			➡	→ 1E-X-014000; ☐		24.3384-1707.5	240171	TRW - Halter
			➡	→ 1E-X-014000; ☐		24.3384-1708.5	240172	TRW - Halter
			➡	1E-X-014001→; → 02/02; ☐		24.3384-1723.5	240842	TRW - Halter
			➡	1E-X-014001→; → 02/02; ☐		24.3384-1724.5	240843	TRW - Halter
1.9 TDI	81	06/98→06/02	⬅	→ 02/02; ☐		24.3541-1609.5	240039	TRW - Halter
			⬅	→ 02/02; ☐		24.3541-1610.5	240040	TRW - Halter
			➡	→ 1E-X-014000; ☐		24.3384-1707.5	240171	TRW - Halter
			➡	→ 1E-X-014000; ☐		24.3384-1708.5	240172	TRW - Halter
			➡	1E-X-014001→; → 02/02; ☐		24.3384-1723.5	240842	TRW - Halter
			➡	1E-X-014001→; → 02/02; ☐		24.3384-1724.5	240843	TRW - Halter
Zubehörsatz, Bremsattel								
1.6	74	06/98→06/02	⬅	1E-V-000001→; → 02/02		24.0101-4301.2	260047	TRW
1.8	66	06/98→06/02						
1.9 TDI	66	06/98→06/02						
2.0	85	06/98→06/02						
1.9 TDI	81	06/98→06/02	⬅	→ 02/02		24.0101-4301.2	260047	TRW
Bremsschlauch								
1.6	74	06/98→06/02	⬅	→ 02/02	2	24.5105-0442.3	331432	L= 442
1.8	55 - 66	06/98→06/02	➡	→ 02/02	2	83.7836-0135.3	330816	L= 135
→								





















































	kw					! #		
VW - GOLF IV Cabriolet (1E7) 06/98→12/02								
Bremsschlauch								
1.9 TDI	66	06/98→06/02	←	→ 02/02	2	24.5105-0442.3	331432	L= 442
			→	→ 02/02	2	83.7836-0135.3	330816	L= 135
1.9 TDI	81	06/98→06/02	←	→ 02/02	2	24.5105-0442.3	331432	L= 442
2.0	85	06/98→06/02	→	→ 1E-X-016000; am Bremssattel	2	24.5170-0161.3	331308	L= 161
			→	1E-X-016001→; → 02/02	2	83.7836-0135.3	330816	L= 135
			→	→ 1E-X-016000	2	83.7836-0135.3	330816	L= 135
VW - GOLF IV Van (1J1) 10/97→05/04								
Bremssattel								
1.9 TDI	66	05/00→09/02	←	→ 06/01; +PR 1LR / 1LS / 1LQ / 1ZF / 1ZM; 		24.3541-9549.5	241023	ATE - Halter
			←	→ 06/01; +PR 1LR / 1LS / 1LQ / 1ZF / 1ZM; 		24.3541-9550.5	241024	ATE - Halter
			→	→ 1J-Y-238580; +PR 1KK / 1KS / 1KV / 1KQ / 1KW; 		24.3384-1723.5	240842	TRW - Halter
			→	→ 1J-Y-238580; +PR 1KK / 1KS / 1KV / 1KQ / 1KW; 		24.3384-1724.5	240843	TRW - Halter
			→	1J-Y-238581→; → 06/01; +PR 1KK / 1KS / 1KV / 1KQ / 1KW; 		24.3384-1729.5	240816	TRW - Halter
			→	1J-Y-238581→; → 06/01; +PR 1KK / 1KS / 1KV / 1KQ / 1KW; 		24.3384-1730.5	240817	TRW - Halter
			→	→ 06/01; +PR 1KY; 		24.3384-1745.5	240848	TRW - Halter
			→	→ 06/01; +PR 1KY; 		24.3384-1746.5	240849	TRW - Halter
1.9 TDI	96	04/01→05/04	←	→ 10/03; +PR 1LE / 1LN / 1ZE / 1ZH; 		24.3541-8523.5	240551	ATE - Halter
			←	→ 10/03; +PR 1LE / 1LN / 1ZE / 1ZH; 		24.3541-8524.5	240552	ATE - Halter
			←	→ 06/01; +PR 1LR / 1LS / 1LQ / 1ZF / 1ZM; 		24.3541-9549.5	241023	ATE - Halter
			←	→ 06/01; +PR 1LR / 1LS / 1LQ / 1ZF / 1ZM; 		24.3541-9550.5	241024	ATE - Halter
			→	→ 1J-Y-238580; +PR 1KK / 1KS / 1KV / 1KQ / 1KW; 		24.3384-1723.5	240842	TRW - Halter
			→	→ 1J-Y-238580; +PR 1KK / 1KS / 1KV / 1KQ / 1KW; 		24.3384-1724.5	240843	TRW - Halter
			→	→ 10/03; +PR 1KK / 1KS / 1KV / 1KQ / 1KW; 		24.3384-1729.5	240816	TRW - Halter
			→	1J-Y-238581→; → 06/01; +PR 1KK / 1KS / 1KV / 1KQ / 1KW; 		24.3384-1729.5	240816	TRW - Halter
			→	→ 10/03; +PR 1KK / 1KS / 1KV / 1KQ / 1KW; 		24.3384-1730.5	240817	TRW - Halter
			→	1J-Y-238581→; → 06/01; +PR 1KK / 1KS / 1KV / 1KQ / 1KW; 		24.3384-1730.5	240817	TRW - Halter
			→	→ 06/01; +PR 1KY; 		24.3384-1745.5	240848	TRW - Halter
			→	→ 10/03; +PR 1KY; 		24.3384-1745.5	240848	TRW - Halter
			→	→ 10/03; +PR 1KY; 		24.3384-1746.5	240849	TRW - Halter
			→	→ 06/01; +PR 1KY; 		24.3384-1746.5	240849	TRW - Halter
1.9 TDI 4motion	85	01/00→04/01	←	+PR 1LR / 1LS / 1LQ / 1ZF / 1ZM; 		24.3541-9549.5	241023	ATE - Halter
			←	+PR 1LR / 1LS / 1LQ / 1ZF / 1ZM; 		24.3541-9550.5	241024	ATE - Halter
			→	+PR 1KE; 		24.3414-1705.5	240832	TRW - Halter
			→	+PR 1KE; 		24.3414-1706.5	240833	TRW - Halter
Halter, Bremssattel								
1.9 TDI	96	04/01→05/04	←	→ 10/03; +PR 1LE / 1LN / 1ZE / 1ZH	2	11.8170-0306.1	260102	ATE
Feder, Bremssattel								
1.9 TDI	96	04/01→05/04	←	→ 10/03; +PR 1LE / 1LN / 1ZE / 1ZH	2	11.8116-0143.1	390513	ATE
Führungshülzensatz, Bremssattel								
1.9 TDI	66	05/00→09/02	←	→ 06/01; +PR 1LR / 1LS / 1LQ / 1ZF / 1ZM		11.0101-5409.2	260035	ATE
1.9 TDI	96	04/01→05/04	←	→ 10/03; +PR 1LE / 1LN / 1ZE / 1ZH		11.0101-5409.2	260035	ATE
			←	→ 06/01; +PR 1LR / 1LS / 1LQ / 1ZF / 1ZM		11.0101-5409.2	260035	ATE
1.9 TDI 4motion	85	01/00→04/01	←	+PR 1LR / 1LS / 1LQ / 1ZF / 1ZM		11.0101-5409.2	260035	ATE
			→					

	kw			 	! #		
VW - GOLF IV Van (1J1) 10/97→05/04							
Führungsbolzen, Bremsattel							
1.9 TDI	96	04/01→05/04	←	→ 10/03; +PR 1LE / 1LN / 1ZE / 1ZH	2	11.8171-0008.1 990049	ATE
Bremsschlauch							
1.9 TDI	66	05/00→09/02	←	→ 06/01	2	24.5143-0439.3 331411	L= 439
			→	→ 06/01;  / am Bremsattel		24.1253-0010.3 331066	L= 233 mit Rohrleitung
			→	→ 06/01;  / am Bremsattel		24.1253-0020.3 331067	L= 233 mit Rohrleitung
			→	→ 06/01	2	83.7858-0140.3 330837	L= 140
1.9 TDI	96	04/01→05/04	←	→ 10/03	2	24.5143-0439.3 331411	L= 439
			←	→ 06/01	2	24.5143-0439.3 331411	L= 439
			→	→ 06/01;  / am Bremsattel		24.1253-0010.3 331066	L= 233 mit Rohrleitung
			→	→ 10/03;  / am Bremsattel		24.1253-0010.3 331066	L= 233 mit Rohrleitung
			→	→ 06/01;  / am Bremsattel		24.1253-0020.3 331067	L= 233 mit Rohrleitung
			→	→ 10/03;  / am Bremsattel		24.1253-0020.3 331067	L= 233 mit Rohrleitung
			→	→ 06/01	2	83.7858-0140.3 330837	L= 140
			→	→ 10/03	2	83.7858-0140.3 330837	L= 140
1.9 TDI 4motion	85	01/00→04/01	←		2	24.5143-0569.3 331398	L= 569
			→		2	83.7858-0140.3 330837	L= 140
VW - GOLF IV Variant (1J5) 05/99→06/06							
Bremsattel							
1.4 16V 1.6	55	05/99→06/06	←	+PR 1LR / 1LS / 1ZF / 1ZP / 1ZM; 		24.3541-9549.5 241023	ATE - Halter
	74 - 75	05/99→06/06	←	+PR 1LR / 1LS / 1ZF / 1ZP / 1ZM; 		24.3541-9550.5 241024	ATE - Halter
1.6 16V 1.9 SDI	77	02/00→06/06	→	→ 1J-Y-238580; +PR 1KP / 1KT; 		24.3414-1703.5 240830	TRW - Halter
	50	05/99→06/06	→	→ 1J-Y-238580; +PR 1KP / 1KT; 		24.3414-1704.5 240831	TRW - Halter
1.9 TDI	66 - 85	05/99→05/06	→	1J-Y-238581→; +PR 1KP / 1KT; 		24.3414-1705.5 240832	TRW - Halter
	85	05/99→06/06	→	1J-Y-238581→; +PR 1KP / 1KT; 		24.3414-1706.5 240833	TRW - Halter
2.0 2.0 Bi-Fuel	85	05/99→06/06	→	1J-Y-238581→; +PR 1KP / 1KT; 		24.3414-1706.5 240833	TRW - Halter
	85	02/02→06/06	→	1J-Y-238581→; +PR 1KP / 1KT; 		24.3414-1706.5 240833	TRW - Halter
1.6 FSI 1.9 TDI	81	01/02→06/06	←	+PR 1LR / 1LS / 1ZF / 1ZP / 1ZM; 		24.3541-9549.5 241023	ATE - Halter
	74	09/00→06/06	←	+PR 1LR / 1LS / 1ZF / 1ZP / 1ZM; 		24.3541-9550.5 241024	ATE - Halter
			→	+PR 1KP / 1KT; 		24.3414-1705.5 240832	TRW - Halter
			→	+PR 1KP / 1KT; 		24.3414-1706.5 240833	TRW - Halter
1.8 4motion 1.9 TDI 4motion 2.0 4motion	92	05/99→06/06	←	+PR 1LR / 1LS / 1ZF / 1ZP / 1ZM; 		24.3541-9549.5 241023	ATE - Halter
	66 - 74	05/99→06/06	←	+PR 1LR / 1LS / 1ZF / 1ZP / 1ZM; 		24.3541-9550.5 241024	ATE - Halter
	85	10/00→06/06	→	+PR 2EE; 		24.3384-1745.5 240848	TRW - Halter
			→	+PR 2EE; 		24.3384-1746.5 240849	TRW - Halter
			→	+PR 1KE; 		24.3414-1705.5 240832	TRW - Halter
		→	+PR 1KE; 		24.3414-1706.5 240833	TRW - Halter	
1.8 T	110	05/00→06/06	←	+PR 1ZD / 1ZE; 		24.3541-8523.5 240551	ATE - Halter
			←	+PR 1ZD / 1ZE; 		24.3541-8524.5 240552	ATE - Halter
			→	+PR 1KP / 1KT; 		24.3414-1705.5 240832	TRW - Halter
			→	+PR 1KP / 1KT; 		24.3414-1706.5 240833	TRW - Halter
1.9 TDI	96	11/00→06/06	←	04/01→; +PR 1ZD / 1ZE; 		24.3541-8523.5 240551	ATE - Halter
			←	04/01→; +PR 1ZD / 1ZE; 		24.3541-8524.5 240552	ATE - Halter
			←	04/01→; +PR 1LR / 1LS / 1ZF / 1ZP / 1ZM; 		24.3541-9549.5 241023	ATE - Halter
			←	04/01→; +PR 1LR / 1LS / 1ZF / 1ZP / 1ZM; 		24.3541-9550.5 241024	ATE - Halter
			→	04/01→; +PR 1KP / 1KT; 		24.3414-1705.5 240832	TRW - Halter
			→	04/01→; +PR 1KP / 1KT; 		24.3414-1706.5 240833	TRW - Halter
1.9 TDI	110	06/01→06/06	←	+PR 1ZD / 1ZE; 		24.3541-8523.5 240551	ATE - Halter
			←	+PR 1ZD / 1ZE; 		24.3541-8524.5 240552	ATE - Halter
			←	+PR 1LR / 1LS / 1ZF / 1ZP / 1ZM;		24.3541-9549.5 241023	ATE - Halter
			←	+PR 1LR / 1LS / 1ZF / 1ZP / 1ZM;		24.3541-9550.5 241024	ATE - Halter
			→	+PR 1KP / 1KT;		24.3414-1705.5 240832	TRW - Halter
			→	+PR 1KP / 1KT;		24.3414-1706.5 240833	TRW - Halter
→							







	kw					! #			
VW - GOLF IV Variant (1J5) 05/99→06/06									
Bremssattel									
1.9 TDI 4motion	85	05/99→06/01	←	11/99→; +PR 1LR / 1LS / 1ZF / 1ZP / 1ZM; 			24.3541-9549.5	241023	ATE - Halter
			←	11/99→; +PR 1LR / 1LS / 1ZF / 1ZP / 1ZM; 			24.3541-9550.5	241024	ATE - Halter
			→	11/99→; +PR 2EE; 			24.3384-1745.5	240848	TRW - Halter
			→	11/99→; +PR 2EE; 			24.3384-1746.5	240849	TRW - Halter
			→	11/99→; +PR 1KE; 			24.3414-1705.5	240832	TRW - Halter
			→	11/99→; +PR 1KE; 			24.3414-1706.5	240833	TRW - Halter
1.9 TDI 4motion	96	11/00→06/06	←	04/01→; +PR 1ZD / 1ZE; 			24.3541-8523.5	240551	ATE - Halter
			←	04/01→; +PR 1ZD / 1ZE; 			24.3541-8524.5	240552	ATE - Halter
			→	04/01→; +PR 2EE; 			24.3384-1745.5	240848	TRW - Halter
			→	04/01→; +PR 2EE; 			24.3384-1746.5	240849	TRW - Halter
			→	04/01→; +PR 1KE; 			24.3414-1705.5	240832	TRW - Halter
			→	04/01→; +PR 1KE; 			24.3414-1706.5	240833	TRW - Halter
1.9 TDI 4motion 2.3 V5 4motion	110 110 - 125	05/02→06/05 05/99→06/06	←	+PR 1ZD / 1ZE; 			24.3541-8523.5	240551	ATE - Halter
			←	+PR 1ZD / 1ZE; 			24.3541-8524.5	240552	ATE - Halter
			→	+PR 2EE; 			24.3384-1745.5	240848	TRW - Halter
			→	+PR 2EE; 			24.3384-1746.5	240849	TRW - Halter
			→	+PR 1KE; 			24.3414-1705.5	240832	TRW - Halter
			→	+PR 1KE; 			24.3414-1706.5	240833	TRW - Halter
2.0 4motion	88	12/99→06/06	←	04/00→; +PR 1LR / 1LS / 1ZF / 1ZP / 1ZM; 			24.3541-9549.5	241023	ATE - Halter
			←	04/00→; +PR 1LR / 1LS / 1ZF / 1ZP / 1ZM; 			24.3541-9550.5	241024	ATE - Halter
			→	04/00→; +PR 2EE; 			24.3384-1745.5	240848	TRW - Halter
			→	04/00→; +PR 2EE; 			24.3384-1746.5	240849	TRW - Halter
			→	04/00→; +PR 1KE; 			24.3414-1705.5	240832	TRW - Halter
			→	04/00→; +PR 1KE; 			24.3414-1706.5	240833	TRW - Halter
2.3 V5	110 - 125	05/99→06/06	←	+PR 1ZD / 1ZE; 			24.3541-8523.5	240551	ATE - Halter
			←	+PR 1ZD / 1ZE; 			24.3541-8524.5	240552	ATE - Halter
			→	→ 1J-Y-238580; +PR 1KP / 1KT; 			24.3414-1703.5	240830	TRW - Halter
			→	→ 1J-Y-238580; +PR 1KP / 1KT; 			24.3414-1704.5	240831	TRW - Halter
			→	1J-Y-238581→; +PR 1KP / 1KT; 			24.3414-1705.5	240832	TRW - Halter
			→	1J-Y-238581→; +PR 1KP / 1KT; 			24.3414-1706.5	240833	TRW - Halter
2.8 V6 4motion	150	05/99→06/06	←				11.9541-9596.2	220502	ATE - Halter
			→	+PR 2EE; 			24.3384-1745.5	240848	TRW - Halter
			→	+PR 2EE; 			24.3384-1746.5	240849	TRW - Halter
			→	+PR 1KE; 			24.3414-1705.5	240832	TRW - Halter
			→	+PR 1KE; 			24.3414-1706.5	240833	TRW - Halter
Halter, Bremssattel									
1.8 T 1.9 TDI 1.9 TDI 4motion 2.3 V5 2.3 V5 4motion	110 110 110 110 - 125 110 - 125	05/00→06/06 06/01→06/06 05/02→06/05 05/99→06/06 05/99→06/06	←	+PR 1ZD / 1ZE		2	11.8170-0306.1	260102	ATE
1.9 TDI 1.9 TDI 4motion	96 96	11/00→06/06 11/00→06/06	←	04/01→; +PR 1ZD / 1ZE		2	11.8170-0306.1	260102	ATE
2.8 V6 4motion	150	05/99→06/06	←			2	11.0230-0451.1	260130	ATE
Feder, Bremssattel									
1.8 T 1.9 TDI 1.9 TDI 4motion 2.3 V5 2.3 V5 4motion	110 110 110 110 - 125 110 - 125	05/00→06/06 06/01→06/06 05/02→06/05 05/99→06/06 05/99→06/06		+PR 1ZD / 1ZE		2	11.8116-0143.1	390513	ATE
1.9 TDI 1.9 TDI 4motion	96 96	11/00→06/06 11/00→06/06		04/01→; +PR 1ZD / 1ZE		2	11.8116-0143.1	390513	ATE
→									







	kW			 	! #		
VW - GOLF IV Variant (1J5) 05/99→06/06							
Feder, Bremssattel							
2.8 V6 4motion	150	05/99→06/06	←		2	11.8116-0143.1 390513	ATE
Führungshülzensatz, Bremssattel							
1.4 16V 1.6	55 74 - 75	05/99→06/06 05/99→06/06	←	+PR 1LR / 1LS / 1ZF / 1ZP / 1ZM		11.0101-5409.2 260035	ATE
1.6 16V	77	02/00→06/06					
1.6 FSI	81	01/02→06/06					
1.8 4motion	92	05/99→06/06					
1.9 SDI	50	05/99→06/06					
1.9 TDI	66 - 85	05/99→06/06					
1.9 TDI 4motion	66 - 74	05/99→06/06					
2.0	85	05/99→06/06					
2.0 4motion	85	10/00→06/06					
2.0 Bi-Fuel	85	02/02→06/06					
1.8 T 1.9 TDI 4motion 2.3 V5	110 110 110 - 125	05/00→06/06 05/02→06/05 05/99→06/06	←	+PR 1ZD / 1ZE		11.0101-5409.2 260035	ATE
2.3 V5 4motion	110 - 125	05/99→06/06					
1.9 TDI	96	11/00→06/06	←	04/01→; +PR 1ZD / 1ZE		11.0101-5409.2 260035	ATE
			←	04/01→; +PR 1LR / 1LS / 1ZF / 1ZP / 1ZM		11.0101-5409.2 260035	ATE
1.9 TDI	110	06/01→06/06	←	+PR 1LR / 1LS / 1ZF / 1ZP / 1ZM		11.0101-5409.2 260035	ATE
			←	+PR 1ZD / 1ZE		11.0101-5409.2 260035	ATE
1.9 TDI 4motion	85	05/99→06/01	←	11/99→; +PR 1LR / 1LS / 1ZF / 1ZP / 1ZM		11.0101-5409.2 260035	ATE
1.9 TDI 4motion	96	11/00→06/06	←	04/01→; +PR 1ZD / 1ZE		11.0101-5409.2 260035	ATE
2.0 4motion	88	12/99→06/06	←	04/00→; +PR 1LR / 1LS / 1ZF / 1ZP / 1ZM		11.0101-5409.2 260035	ATE
2.8 V6 4motion	150	05/99→06/06	←			11.0101-5409.2 260035	ATE
Führungsbolzen, Bremssattel							
1.8 T 1.9 TDI 1.9 TDI 4motion 2.3 V5	110 110 110 110 - 125	05/00→06/06 06/01→06/06 05/02→06/05 05/99→06/06	←	+PR 1ZD / 1ZE	2	11.8171-0008.1 990049	ATE
2.3 V5 4motion	110 - 125	05/99→06/06					
1.9 TDI 1.9 TDI 4motion	96 96	11/00→06/06 11/00→06/06	←	04/01→; +PR 1ZD / 1ZE	2	11.8171-0008.1 990049	ATE
2.8 V6 4motion	150	05/99→06/06	←		2	11.8171-0008.1 990049	ATE
Bremsschlauch							
1.4 16V 1.6	55 74 - 75	05/99→06/06 05/99→06/06	←		2	24.5143-0439.3 331411	L= 439
			→	☐ / am Bremssattel		24.1253-0010.3 331066	L= 233 mit Rohrleitung
1.6 16V	77	02/00→06/06	→	☐ / am Bremssattel		24.1253-0020.3 331067	L= 233 mit Rohrleitung
1.6 FSI	81	01/02→06/06	→				
1.8 T 1.9 SDI 1.9 TDI	110 50 66 - 110	05/00→06/06 05/99→06/06	→		2	83.7858-0140.3 330837	L= 140
2.0 2.0 Bi-Fuel 2.3 V5	85 85 110 - 125	05/99→06/06 02/02→06/06 05/99→06/06					
1.8 4motion 1.9 TDI 4motion	92 66 - 110	05/99→06/06 05/99→06/06	←		2	24.5143-0569.3 331398	L= 569
			→		2	83.7858-0140.3 330837	L= 140
2.0 4motion 2.3 V5 4motion	85 110 - 125	10/00→06/06 05/99→06/06					
2.8 V6 4motion	150	05/99→06/06					
1.9 TDI	96	11/00→06/06	←	04/01→	2	24.5143-0439.3 331411	L= 439
			→	04/01→; ☐ / am Bremssattel		24.1253-0010.3 331066	L= 233 mit Rohrleitung
			→	04/01→; ☐ / am Bremssattel		24.1253-0020.3 331067	L= 233 mit Rohrleitung
			→	04/01→	2	83.7858-0140.3 330837	L= 140
1.9 TDI 4motion	85	05/99→06/01	←	11/99→	2	24.5143-0569.3 331398	L= 569
			→	11/99→	2	83.7858-0140.3 330837	L= 140
→							





















	kw					! #		
VW - GOLF IV Variant (1J5) 05/99→06/06								
Bremsschlauch								
1.9 TDI 4motion	96	11/00→06/06	←	04/01→		2	24.5143-0569.3 331398	L= 569
			→	04/01→		2	83.7858-0140.3 330837	L= 140
2.0 4motion	88	12/99→06/06	←	04/00→		2	24.5143-0569.3 331398	L= 569
			→	04/00→		2	83.7858-0140.3 330837	L= 140
VW - GOLF V (1K1) 10/03→07/10								
Bremssattel								
1.4 16V	55	10/03→05/06	←	+PR 1ZF / 1ZM / 1ZC; 			24.3541-9549.5 241023	ATE - Halter
1.4 FSI	66	10/03→07/06	←	+PR 1ZF / 1ZM / 1ZC; 			24.3541-9550.5 241024	ATE - Halter
1.6 FSI	85	10/03→07/08	←	+PR 1LL / 1LV; 			24.3541-9553.5 241025	ATE - Halter
			←	+PR 1ZE / 1ZP; 			24.3541-9553.5 241025	ATE - Halter
			←	+PR 1LJ / 1ZD; 			24.3541-9553.5 241025	ATE - Halter
			←	+PR 1ZE / 1ZP; 			24.3541-9554.5 241026	ATE - Halter
			←	+PR 1LJ / 1ZD; 			24.3541-9554.5 241026	ATE - Halter
			←	+PR 1LL / 1LV; 			24.3541-9554.5 241026	ATE - Halter
			←	+PR 1LK / 1LM; 			24.3576-9995.5 240962	ATE - Halter
			←	+PR 1LK / 1LM; 			24.3576-9996.5 240963	ATE - Halter
			→	+PR 1KD / 1KQ; 			24.3384-1755.5 240886	TRW - Halter
			→	+PR 1KD / 1KQ; 			24.3384-1756.5 240887	TRW - Halter
			→	+PR 1KZ; 			24.3387-1717.5 240872	TRW - Halter
			→	+PR 1KZ; 			24.3387-1718.5 240873	TRW - Halter
			→	+PR 1KE / 1KF / 1KV / 1KY; 			24.3414-1709.5 240834	TRW - Halter
			→	+PR 1KE / 1KF / 1KV / 1KY; 			24.3414-1710.5 240835	TRW - Halter
1.4 16V	59	05/06→11/08	←	+PR 1ZF / 1ZM / 1ZC; → 09/08; 			24.3541-9549.5 241023	ATE - Halter
1.4 TSI	90 - 125	11/05→11/08	←	+PR 1ZF / 1ZM / 1ZC; → 09/08; 			24.3541-9550.5 241024	ATE - Halter
1.6	75	01/04→11/08	←	+PR 1ZE / 1ZP; → 09/08; 			24.3541-9553.5 241025	ATE - Halter
1.6 MultiFuel	75	10/07→11/08	←	+PR 1ZE / 1ZP; → 09/08; 			24.3541-9553.5 241025	ATE - Halter
1.9 TDI	66 - 77	10/03→11/08	←	+PR 1LL / 1LV; → 09/08; 			24.3541-9553.5 241025	ATE - Halter
2.0	85	01/05→11/08	←	+PR 1LJ / 1ZD; → 09/08; 			24.3541-9553.5 241025	ATE - Halter
2.0 FSI	110	01/04→11/08	←	+PR 1LJ / 1ZD; → 09/08; 			24.3541-9554.5 241026	ATE - Halter
2.0 GTI	147 - 169	10/04→02/09	←	+PR 1LL / 1LV; → 09/08; 			24.3541-9554.5 241026	ATE - Halter
2.0 SDI	55	01/04→11/08	←	+PR 1ZE / 1ZP; → 09/08; 			24.3541-9554.5 241026	ATE - Halter
2.0 TDI	100 - 125	10/03→11/08	←	+PR 1LK / 1LM; → 09/08; 			24.3576-9995.5 240962	ATE - Halter
2.0 TDI 16V	103	10/03→11/08	←	+PR 1LK / 1LM; → 09/08; 			24.3576-9996.5 240963	ATE - Halter
2.5	125	05/07→11/08	→	+PR 1KD / 1KQ; → 09/08; 			24.3384-1755.5 240886	TRW - Halter
			→	+PR 1KD / 1KQ; → 09/08; 			24.3384-1756.5 240887	TRW - Halter
			→	+PR 1KZ; → 09/08; 			24.3387-1717.5 240872	TRW - Halter
			→	+PR 1KZ; → 09/08; 			24.3387-1718.5 240873	TRW - Halter
			→	+PR 1KE / 1KF / 1KV / 1KY; → 09/08; 			24.3414-1709.5 240834	TRW - Halter
			→	+PR 1KE / 1KF / 1KV / 1KY; → 09/08; 			24.3414-1710.5 240835	TRW - Halter
1.9 TDI 4motion	77	08/04→11/08	←	+PR 1ZF / 1ZM / 1ZC; → 09/08; 			24.3541-9549.5 241023	ATE - Halter
2.0 FSI 4motion	110	08/04→11/08	←	+PR 1ZF / 1ZM / 1ZC; → 09/08; 			24.3541-9550.5 241024	ATE - Halter
2.0 TDI 4motion	103	08/04→11/08	←	+PR 1ZF / 1ZM / 1ZC; → 09/08; 			24.3541-9550.5 241024	ATE - Halter
2.0 TDI 4motion	103	01/07→11/08	←	+PR 1LL / 1LV; → 09/08; 			24.3541-9553.5 241025	ATE - Halter
3.2 R32 4motion	184	11/05→11/08	←	+PR 1ZE / 1ZP; → 09/08; 			24.3541-9553.5 241025	ATE - Halter
			←	+PR 1LJ / 1ZD; → 09/08; 			24.3541-9553.5 241025	ATE - Halter
			←	+PR 1LJ / 1ZD; → 09/08; 			24.3541-9554.5 241026	ATE - Halter
			←	+PR 1ZE / 1ZP; → 09/08; 			24.3541-9554.5 241026	ATE - Halter
			←	+PR 1LL / 1LV; → 09/08; 			24.3541-9554.5 241026	ATE - Halter
			←	+PR 1LK / 1LM; → 09/08; 			24.3576-9995.5 240962	ATE - Halter
			←	+PR 1LK / 1LM; → 09/08; 			24.3576-9996.5 240963	ATE - Halter
			→	+PR 1KE / 1KF / 1KV / 1KY; → 09/08; 			24.3414-1709.5 240834	TRW - Halter
			→	+PR 1KE / 1KF / 1KV / 1KY; → 09/08; 			24.3414-1710.5 240835	TRW - Halter



	kW			 	! #		
VW - GOLF V (1K1) 10/03→07/10							
Halter, Bremssattel							
1.4 16V	55	10/03→05/06	←	+PR 1LJ / 1ZD		11.0230-0131.1 260129	ATE
1.4 FSI	66	10/03→07/06	←	+PR 1LL / 1LV		11.0230-0131.1 260129	ATE
1.6 FSI	85	10/03→07/08	←				
1.4 16V	59	05/06→11/08	←	+PR 1LJ / 1ZD; → 09/08		11.0230-0131.1 260129	ATE
1.4 TSI	90 - 125	11/05→11/08	←	+PR 1LL / 1LV; → 09/08		11.0230-0131.1 260129	ATE
1.6	75	01/04→11/08	←				
1.6 MultiFuel	75	10/07→11/08	←				
1.9 TDI	66 - 77	10/03→11/08	←				
1.9 TDI 4motion	77	08/04→11/08	←				
2.0	85	01/05→11/08	←				
2.0 FSI	110	01/04→11/08	←				
2.0 FSI 4motion	110	08/04→11/08	←				
2.0 GTI	147 - 169	10/04→02/09	←				
2.0 SDI	55	01/04→11/08	←				
2.0 TDI	100 - 125	10/03→11/08	←				
2.0 TDI 16V	103	10/03→11/08	←				
2.0 TDI 16V 4motion	103	08/04→11/08	←				
2.0 TDI 4motion	103	01/07→11/08	←				
2.5	125	05/07→11/08	←				
3.2 R32 4motion	184	11/05→11/08	←				
Feder, Bremssattel							
1.4 16V	55	10/03→05/06	←	+PR 1ZE / 1ZP	2	11.8116-0351.1 390538	ATE
1.4 FSI	66	10/03→07/06	←	+PR 1LJ / 1ZD	2	11.8116-0351.1 390538	ATE
1.6 FSI	85	10/03→07/08	←	+PR 1LL / 1LV	2	11.8116-0351.1 390538	ATE
			←	+PR 1LK / 1LM	2	11.8116-0410.2 390589	ATE
1.4 16V	59	05/06→11/08	←	+PR 1ZE / 1ZP; → 09/08	2	11.8116-0351.1 390538	ATE
1.4 TSI	90 - 125	11/05→11/08	←	+PR 1LJ / 1ZD; → 09/08	2	11.8116-0351.1 390538	ATE
1.6	75	01/04→11/08	←	+PR 1LL / 1LV; → 09/08	2	11.8116-0351.1 390538	ATE
1.6 MultiFuel	75	10/07→11/08	←				
1.9 TDI	66 - 77	10/03→11/08	←	+PR 1LK / 1LM; → 09/08	2	11.8116-0410.2 390589	ATE
1.9 TDI 4motion	77	08/04→11/08	←				
2.0	85	01/05→11/08	←				
2.0 FSI	110	01/04→11/08	←				
2.0 FSI 4motion	110	08/04→11/08	←				
2.0 GTI	147 - 169	10/04→02/09	←				
2.0 SDI	55	01/04→11/08	←				
2.0 TDI	100 - 125	10/03→11/08	←				
2.0 TDI 16V	103	10/03→11/08	←				
2.0 TDI 16V 4motion	103	08/04→11/08	←				
2.0 TDI 4motion	103	01/07→11/08	←				
2.5	125	05/07→11/08	←				
3.2 R32 4motion	184	11/05→11/08	←				
Führungshülzensatz, Bremssattel							
1.4 16V	55	10/03→05/06	←	+PR 1ZF / 1ZM / 1ZC		11.0101-5409.2 260035	ATE
1.4 FSI	66	10/03→07/06	←	+PR 1ZE / 1ZP		11.0101-5409.2 260035	ATE
1.6 FSI	85	10/03→07/08	←	+PR 1LJ / 1ZD		11.0101-5409.2 260035	ATE
			←	+PR 1LL / 1LV		11.0101-5409.2 260035	ATE
			←	+PR 1LK / 1LM		11.0101-5409.2 260035	ATE
1.4 16V	59	05/06→11/08	←	+PR 1ZF / 1ZM / 1ZC; → 09/08		11.0101-5409.2 260035	ATE
1.4 TSI	90 - 125	11/05→11/08	←	+PR 1ZE / 1ZP; → 09/08		11.0101-5409.2 260035	ATE
1.6	75	01/04→11/08	←	+PR 1LJ / 1ZD; → 09/08		11.0101-5409.2 260035	ATE
1.6 MultiFuel	75	10/07→11/08	←				
1.9 TDI	66 - 77	10/03→11/08	←	+PR 1LL / 1LV; → 09/08		11.0101-5409.2 260035	ATE
1.9 TDI 4motion	77	08/04→11/08	←	+PR 1LK / 1LM; → 09/08		11.0101-5409.2 260035	ATE
2.0	85	01/05→11/08	←				
2.0 FSI	110	01/04→11/08	←				
2.0 FSI 4motion	110	08/04→11/08	←				
2.0 GTI	147 - 169	10/04→02/09	←				
2.0 SDI	55	01/04→11/08	←				
2.0 TDI	100 - 125	10/03→11/08	←				
2.0 TDI 16V	103	10/03→11/08	←				
2.0 TDI 16V 4motion	103	08/04→11/08	←				
2.0 TDI 4motion	103	01/07→11/08	←				
2.5	125	05/07→11/08	←				
→							

	kw			 	! #			
VW - GOLF V (1K1) 10/03→07/10								
Führungshülzensatz, Bremsattel								
3.2 R32 4motion	184	11/05→11/08	←	+PR 1ZF / 1ZM / 1ZC; → 09/08	2	11.0101-5409.2	260035	ATE
			←	+PR 1ZE / 1ZP; → 09/08	2	11.0101-5409.2	260035	ATE
			←	+PR 1LJ / 1ZD; → 09/08	2	11.0101-5409.2	260035	ATE
			←	+PR 1LL / 1LV; → 09/08	2	11.0101-5409.2	260035	ATE
			←	+PR 1LK / 1LM; → 09/08	2	11.0101-5409.2	260035	ATE
Führungsbolzen, Bremsattel								
1.4 16V	55	10/03→05/06		+PR 1ZE / 1ZP	2	11.8171-0008.1	990049	ATE
1.4 FSI	66	10/03→07/06		+PR 1LJ / 1ZD	2	11.8171-0008.1	990049	ATE
1.6 FSI	85	10/03→07/08		+PR 1LL / 1LV	2	11.8171-0008.1	990049	ATE
				+PR 1LK / 1LM	2	11.8171-0008.1	990049	ATE
1.4 16V	59	05/06→11/08		+PR 1LJ / 1ZD; → 09/08	2	11.8171-0008.1	990049	ATE
1.4 TSI	90 - 125	11/05→11/08		+PR 1LL / 1LV; → 09/08	2	11.8171-0008.1	990049	ATE
				+PR 1LK / 1LM; → 09/08	2	11.8171-0008.1	990049	ATE
1.6	75	01/04→11/08		+PR 1ZE / 1ZP; → 09/08	2	11.8171-0008.1	990049	ATE
1.6 MultiFuel	75	10/07→11/08						
1.9 TDI	66 - 77	10/03→11/08						
1.9 TDI 4motion	77	08/04→11/08						
2.0	85	01/05→11/08						
2.0 FSI	110	01/04→11/08						
2.0 FSI 4motion	110	08/04→11/08						
2.0 GTI	147 - 169	10/04→02/09						
2.0 SDI	55	01/04→11/08						
2.0 TDI	100 - 125	10/03→11/08						
2.0 TDI 16V	103	10/03→11/08						
2.0 TDI 16V 4motion	103	08/04→11/08						
2.0 TDI 4motion	103	01/07→11/08						
2.5	125	05/07→11/08						
3.2 R32 4motion	184	11/05→11/08						
Zubehörsatz, Bremsattel								
1.4 16V	55	10/03→05/06	→	+PR 1KZ		24.0101-3803.2	260101	TRW
1.4 FSI	66	10/03→07/06						
1.6 FSI	85	10/03→07/08						
1.4 16V	59	05/06→11/08	→	+PR 1KZ; → 09/08		24.0101-3803.2	260101	TRW
1.4 TSI	90 - 125	11/05→11/08						
1.6	75	01/04→11/08						
1.6 MultiFuel	75	10/07→11/08						
1.9 TDI	66 - 77	10/03→11/08						
2.0	85	01/05→11/08						
2.0 FSI	110	01/04→11/08						
2.0 GTI	147 - 169	10/04→02/09						
2.0 SDI	55	01/04→11/08						
2.0 TDI	100 - 125	10/03→11/08						
2.0 TDI 16V	103	10/03→11/08						
2.5	125	05/07→11/08						
Bremsschlauch								
1.4 16V	55	10/03→05/06	←		2	24.5143-0564.3	331433	L= 563
1.4 FSI	66	10/03→07/06						
1.6 FSI	85	10/03→07/08	→		2	24.5204-0233.3	331430	L= 233
1.4 16V	59	05/06→11/08	←	→ 09/08	2	24.5143-0564.3	331433	L= 563
1.4 TSI	90 - 125	11/05→11/08						
			→	→ 09/08	2	24.5204-0233.3	331430	L= 233
1.6	75	01/04→11/08						
1.6 MultiFuel	75	10/07→11/08						
1.9 TDI	66 - 77	10/03→11/08						
2.0	85	01/05→11/08						
2.0 FSI	110	01/04→11/08						
2.0 GTI	147 - 169	10/04→02/09						
2.0 SDI	55	01/04→11/08						
2.0 TDI	100 - 125	10/03→11/08						
2.0 TDI 16V	103	10/03→11/08						
2.5	125	05/07→11/08						
1.9 TDI 4motion	77	08/04→11/08	←	→ 09/08; +PR 1ZE / 1ZP	2	24.5143-0564.3	331433	L= 563
			←	→ 09/08; +PR 1LK / 1LM	2	83.7849-0502.3	331125	L= 504
→								

	kw					! #		
VW - GOLF V (1K1) 10/03→07/10								
 Bremsschlauch								
1.9 TDI 4motion	77	08/04→11/08	➔	→ 09/08	2	24.5204-0233.3	331430	L= 233
			➔	08/06→ 09/08	2	24.5204-0233.3	331430	L= 233
2.0 FSI 4motion	110	08/04→11/08	➔	→ 09/08; +PR 1ZE / 1ZP	2	24.5143-0564.3	331433	L= 563
2.0 TDI 16V 4motion	103	08/04→11/08	➔	→ 09/08; +PR 1LK / 1LM	2	83.7849-0502.3	331125	L= 504
2.0 TDI 4motion	103	01/07→11/08	➔	→ 09/08	2	24.5204-0233.3	331430	L= 233
3.2 R32 4motion	184	11/05→11/08	➔	→ 09/08	2	24.5204-0233.3	331430	L= 233
VW - GOLF V Variant (1K5) 01/07→07/09								
 Bremssattel								
1.4	59	06/07→07/09	➔	→ 06/09; +PR 1ZM; 		24.3541-9549.5	241023	ATE - Halter
1.4 TSI	90 - 125	06/07→07/09	➔	→ 06/09; +PR 1ZM; 		24.3541-9550.5	241024	ATE - Halter
1.6	75	06/07→07/09	➔	→ 06/09; +PR 1ZE / 1ZP; 		24.3541-9553.5	241025	ATE - Halter
1.6 MultiFuel	75	11/07→07/09	➔	→ 06/09; +PR 1LJ / 1ZD; 		24.3541-9553.5	241025	ATE - Halter
1.9 TDI	77	06/07→07/09	➔	→ 06/09; +PR 1LJ / 1ZD; 		24.3541-9553.5	241025	ATE - Halter
1.9 TDI 4motion	77	01/08→07/09	➔	→ 06/09; +PR 1ZE / 1ZP; 		24.3541-9554.5	241026	ATE - Halter
2.0 TDI	96 - 103	06/07→07/09	➔	→ 06/09; +PR 1LJ / 1ZD; 		24.3541-9554.5	241026	ATE - Halter
2.0 TDI 16V	103	06/07→07/09	➔	→ 06/09; +PR 1KE / 1KF / 1KJ / 1KV; 		24.3414-1709.5	240834	TRW - Halter
2.0 TFSI	147	06/07→07/09	➔	→ 06/09; +PR 1KE / 1KF / 1KJ / 1KV; 		24.3414-1710.5	240835	TRW - Halter
Halter, Bremssattel								
1.4	59	06/07→07/09	➔	→ 06/09; +PR 1LJ / 1ZD	2	11.0230-0131.1	260129	ATE
1.4 TSI	90 - 125	06/07→07/09	➔					
1.6	75	06/07→07/09	➔					
1.6 MultiFuel	75	11/07→07/09	➔					
1.9 TDI	77	06/07→07/09	➔					
1.9 TDI 4motion	77	01/08→07/09	➔					
2.0 TDI	96 - 103	06/07→07/09	➔					
2.0 TDI 16V	103	06/07→07/09	➔					
2.0 TFSI	147	06/07→07/09	➔					
Feder, Bremssattel								
1.4	59	06/07→07/09	➔	→ 06/09; +PR 1LJ / 1ZD	2	11.8116-0351.1	390538	ATE
1.4 TSI	90 - 125	06/07→07/09	➔	→ 06/09; +PR 1ZE / 1ZP	2	11.8116-0351.1	390538	ATE
1.6	75	06/07→07/09	➔					
1.6 MultiFuel	75	11/07→07/09	➔					
1.9 TDI	77	06/07→07/09	➔					
1.9 TDI 4motion	77	01/08→07/09	➔					
2.0 TDI	96 - 103	06/07→07/09	➔					
2.0 TDI 16V	103	06/07→07/09	➔					
2.0 TFSI	147	06/07→07/09	➔					
Führungshülzensatz, Bremssattel								
1.4	59	06/07→07/09	➔	→ 06/09; +PR 1ZE / 1ZP		11.0101-5409.2	260035	ATE
1.4 TSI	90 - 125	06/07→07/09	➔	→ 06/09; +PR 1LJ / 1ZD		11.0101-5409.2	260035	ATE
1.6	75	06/07→07/09	➔	→ 06/09; +PR 1ZM		11.0101-5409.2	260035	ATE
1.6 MultiFuel	75	11/07→07/09	➔					
1.9 TDI	77	06/07→07/09	➔					
1.9 TDI 4motion	77	01/08→07/09	➔					
2.0 TDI	96 - 103	06/07→07/09	➔					
2.0 TDI 16V	103	06/07→07/09	➔					
2.0 TFSI	147	06/07→07/09	➔					
Führungsbolzen, Bremssattel								
1.4	59	06/07→07/09	➔	→ 06/09; +PR 1ZE / 1ZP	2	11.8171-0008.1	990049	ATE
1.4 TSI	90 - 125	06/07→07/09	➔	→ 06/09; +PR 1LJ / 1ZD	2	11.8171-0008.1	990049	ATE
1.6	75	06/07→07/09	➔					
1.6 MultiFuel	75	11/07→07/09	➔					
1.9 TDI	77	06/07→07/09	➔					
1.9 TDI 4motion	77	01/08→07/09	➔					
2.0 TDI	96 - 103	06/07→07/09	➔					
2.0 TDI 16V	103	06/07→07/09	➔					
2.0 TFSI	147	06/07→07/09	➔					
 Bremsschlauch								
1.4	59	06/07→07/09	➔	→ 06/09	2	24.5143-0564.3	331433	L= 563
1.4 TSI	90 - 125	06/07→07/09	➔	→ 06/09	2	24.5204-0233.3	331430	L= 233
➔								











































VW - GOLF V Variant (1K5) 01/07→07/09











































 **Bremsschlauch**







1.6	75	06/07→07/09	←	→ 06/09	2	24.5143-0564.3	331433	L= 563
1.6 MultiFuel	75	11/07→07/09	→	→ 06/09	2	24.5204-0233.3	331430	L= 233
1.9 TDI	77	06/07→07/09	→	→ 06/09				
1.9 TDI 4motion	77	01/08→07/09						
2.0 TDI	96 - 103	06/07→07/09						
2.0 TDI 16V	103	06/07→07/09						
2.0 TFSI	147	06/07→07/09						







VW - GOLF VI (5K1) 10/08→12/14































 **Bremssattel**































1.2 TSI 2.0 GTi	63 173	05/10→11/12 05/11→11/12	←	+PR 1ZF; 	24.3541-9549.5	241023	ATE - Halter
			←	+PR 1ZF; 	24.3541-9550.5	241024	ATE - Halter
			←	+PR 1ZE / 1ZP; 	24.3541-9553.5	241025	ATE - Halter
			←	+PR 1LJ / 1LL / 1LV / 1ZA / 1ZB / 1ZD; 	24.3541-9553.5	241025	ATE - Halter
			←	+PR 1LJ / 1LL / 1LV / 1ZA / 1ZB / 1ZD; 	24.3541-9554.5	241026	ATE - Halter
			←	+PR 1ZE / 1ZP; 	24.3541-9554.5	241026	ATE - Halter
			←	+PR 1LM; 	24.3576-9995.5	240962	ATE - Halter
			←	+PR 1LM; 	24.3576-9996.5	240963	ATE - Halter
			→	+PR 1KD; 	24.3384-1755.5	240886	TRW - Halter
			→	+PR 1KD; 	24.3384-1756.5	240887	TRW - Halter
			→	+PR 1KT; 	24.3384-1777.5	240988	BOS - Halter
			→	+PR 1KT; 	24.3384-1778.5	241002	BOS - Halter
			1.2 TSI	77	11/08→11/12	←	05/09→; +PR 1ZF; 
←	05/09→; +PR 1ZF; 	24.3541-9550.5				241024	ATE - Halter
←	05/09→; +PR 1LJ / 1LL / 1LV / 1ZA / 1ZB / 1ZD; 	24.3541-9553.5				241025	ATE - Halter
←	05/09→; +PR 1ZE / 1ZP; 	24.3541-9553.5				241025	ATE - Halter
←	05/09→; +PR 1LJ / 1LL / 1LV / 1ZA / 1ZB / 1ZD; 	24.3541-9554.5				241026	ATE - Halter
←	05/09→; +PR 1ZE / 1ZP; 	24.3541-9554.5				241026	ATE - Halter
←	05/09→; +PR 1LM; 	24.3576-9995.5				240962	ATE - Halter
←	05/09→; +PR 1LM; 	24.3576-9996.5				240963	ATE - Halter
→	05/09→; +PR 1KD; 	24.3384-1755.5				240886	TRW - Halter
→	05/09→; +PR 1KD; 	24.3384-1756.5				240887	TRW - Halter
→	11/09→; +PR 1KT; 	24.3384-1777.5				240988	BOS - Halter
→	11/09→; +PR 1KT; 	24.3384-1778.5				241002	BOS - Halter
→	05/09→ 10/09; +PR 1KZ; 	24.3387-1717.5				240872	TRW - Halter
→	05/09→ 10/09; +PR 1KZ; 	24.3387-1718.5				240873	TRW - Halter
1.4 1.4 TSI	59 90 - 118	10/08→11/12 10/08→11/12				←	+PR 1ZF; 
			←	+PR 1ZF; 	24.3541-9550.5	241024	ATE - Halter
			←	+PR 1ZE / 1ZP; 	24.3541-9553.5	241025	ATE - Halter
			←	+PR 1LJ / 1LL / 1LV / 1ZA / 1ZB / 1ZD; 	24.3541-9553.5	241025	ATE - Halter
			←	+PR 1ZE / 1ZP; 	24.3541-9554.5	241026	ATE - Halter
			←	+PR 1LJ / 1LL / 1LV / 1ZA / 1ZB / 1ZD; 	24.3541-9554.5	241026	ATE - Halter
			←	+PR 1LM; 	24.3576-9995.5	240962	ATE - Halter
1.6 1.6 BiFuel 1.6 MultiFuel 1.6 TDI	75 75 75	10/08→11/12 03/09→11/12 10/08→11/12	←	+PR 1LM; 	24.3576-9996.5	240963	ATE - Halter
			←	+PR 1LM; 	24.3576-9996.5	240963	ATE - Halter
			→	+PR 1KD; 	24.3384-1755.5	240886	TRW - Halter
1.8 TSI 2.0 GTi	118 147 - 155	06/09→01/11 04/09→11/13	←	+PR 1KE / 1KF; 	24.3414-1709.5	240834	TRW - Halter
			←	+PR 1KE / 1KF; 	24.3414-1710.5	240835	TRW - Halter
2.0 TDI	81 - 125	10/08→05/13	←	+PR 1KE / 1KF; 	24.3414-1709.5	240834	TRW - Halter
			←	+PR 1KE / 1KF; 	24.3414-1710.5	240835	TRW - Halter
2.5	125	07/09→05/13	→				

















































	kw			 	! #			
VW - GOLF VI (5K1) 10/08→12/14								
Bremssattel								
1.4	59	10/08→11/12	➡	+PR 1KD; 		24.3384-1756.5	240887	TRW - Halter
1.4 TSI	90 - 118	10/08→11/12	➡	11/09→; +PR 1KT; 		24.3384-1777.5	240988	BOS - Halter
1.6	75	10/08→11/12	➡	11/09→; +PR 1KT; 		24.3384-1778.5	241002	BOS - Halter
1.6 BiFuel	75	03/09→11/12						
1.6 MultiFuel	75	10/08→11/12	➡	→ 10/09; +PR 1KZ; 		24.3387-1717.5	240872	TRW - Halter
1.6 TDI	66 - 77	02/09→11/12	➡	→ 10/09; +PR 1KZ; 		24.3387-1718.5	240873	TRW - Halter
1.8 TSI	118	06/09→01/11	➡	11/09→; +PR 1KY / 1KV; 		24.3387-1729.5	240878	TRW - Halter
2.0 GTi	147 - 155	04/09→11/13	➡	11/09→; +PR 1KY / 1KV; 		24.3387-1730.5	240879	TRW - Halter
2.0 TDI	81 - 125	10/08→05/13	➡	→ 10/09; +PR 1KE / 1KF; 		24.3414-1709.5	240834	TRW - Halter
2.5	125	07/09→05/13	➡	→ 10/09; +PR 1KE / 1KF; 		24.3414-1710.5	240835	TRW - Halter
2.0 R 4motion	188 - 199	11/09→11/13	⬅	+PR 1ZF; 		24.3541-9549.5	241023	ATE - Halter
2.0 TFSI 4motion	191	09/11→11/13	⬅	+PR 1ZF; 		24.3541-9550.5	241024	ATE - Halter
			⬅	+PR 1LJ / 1LL / 1LV / 1ZA / 1ZB / 1ZD; 		24.3541-9553.5	241025	ATE - Halter
			⬅	+PR 1ZE / 1ZP; 		24.3541-9553.5	241025	ATE - Halter
			⬅	+PR 1ZE / 1ZP; 		24.3541-9554.5	241026	ATE - Halter
			⬅	+PR 1LJ / 1LL / 1LV / 1ZA / 1ZB / 1ZD; 		24.3541-9554.5	241026	ATE - Halter
			⬅	+PR 1LM; 		24.3576-9995.5	240962	ATE - Halter
			⬅	+PR 1LM; 		24.3576-9996.5	240963	ATE - Halter
			➡	+PR 1KS; 		24.3384-1777.5	240988	BOS - Halter
			➡	+PR 1KS; 		24.3384-1778.5	241002	BOS - Halter
2.0 TDI 4motion	103	05/09→11/12	⬅	+PR 1ZF; 		24.3541-9549.5	241023	ATE - Halter
			⬅	+PR 1ZF; 		24.3541-9550.5	241024	ATE - Halter
			⬅	+PR 1ZE / 1ZP; 		24.3541-9553.5	241025	ATE - Halter
			⬅	+PR 1LJ / 1LL / 1LV / 1ZA / 1ZB / 1ZD; 		24.3541-9553.5	241025	ATE - Halter
			⬅	+PR 1LJ / 1LL / 1LV / 1ZA / 1ZB / 1ZD; 		24.3541-9554.5	241026	ATE - Halter
			⬅	+PR 1ZE / 1ZP; 		24.3541-9554.5	241026	ATE - Halter
			⬅	+PR 1LM; 		24.3576-9995.5	240962	ATE - Halter
			⬅	+PR 1LM; 		24.3576-9996.5	240963	ATE - Halter
			➡	11/09→; +PR 1KS; 		24.3384-1777.5	240988	BOS - Halter
			➡	11/09→; +PR 1KS; 		24.3384-1778.5	241002	BOS - Halter
			➡	→ 10/09; +PR 1KE / 1KF; 		24.3414-1709.5	240834	TRW - Halter
			➡	→ 10/09; +PR 1KE / 1KF; 		24.3414-1710.5	240835	TRW - Halter
Blue E-Motion	65	12/10→11/13	⬅	+PR 1ZE / 1ZP; 		24.3571-1803.5	241427	- Halter
			⬅	+PR 1ZE / 1ZP; 		24.3571-1804.5	241428	- Halter
			➡	+PR 1KE / 1KR; + eFSB; 		24.6238-7023.5	241241	ATE - Halter + eFSB
						24.6238-7047.5	241181	ATE - Halter + eFSB
			➡	+PR 1KE / 1KR; + eFSB; 		24.6238-7024.5	241242	ATE - Halter + eFSB
						24.6238-7048.5	241182	ATE - Halter + eFSB
Halter, Bremssattel								
1.2 TSI	63	05/10→11/12	⬅	+PR 1LJ / 1LL / 1LV / 1ZA / 1ZB / 1ZD		11.0230-0131.1	260129	ATE
1.4	59	10/08→11/12						
1.4 TSI	90 - 118	10/08→11/12						
1.6	75	10/08→11/12						
1.6 BiFuel	75	03/09→11/12						
1.6 MultiFuel	75	10/08→11/12						
1.6 TDI	66 - 77	02/09→11/12						
1.8 TSI	118	06/09→01/11						
2.0 GTi	147 - 173	04/09→11/13						
2.0 R 4motion	188 - 199	11/09→11/13						
2.0 TDI	81 - 125	10/08→05/13						
2.0 TDI 4motion	103	05/09→11/12						
2.0 TFSI 4motion	191	09/11→11/13						
2.5	125	07/09→05/13						
→								







	kw			 	! #		
VW - GOLF VI (5K1) 10/08→12/14							
Halter, Bremssattel							
1.2 TSI	77	11/08→11/12	←	05/09→; +PR 1LJ / 1LL / 1LV / 1ZA / 1ZB / 1ZD		11.0230-0131.1 260129	ATE
Feder, Bremssattel							
1.2 TSI	63	05/10→11/12		+PR 1ZE / 1ZP	2	11.8116-0351.1 390538	ATE
1.4	59	10/08→11/12					
1.4 TSI	90 -	10/08→11/12		+PR 1LJ / 1LL / 1LV / 1ZA / 1ZB / 1ZD	2	11.8116-0351.1 390538	ATE
	118			+PR 1LM	2	11.8116-0410.2 390589	ATE
1.6	75	10/08→11/12					
1.6 BiFuel	75	03/09→11/12					
1.6 MultiFuel	75	10/08→11/12					
1.6 TDI	66 -	02/09→11/12					
	77						
1.8 TSI	118	06/09→01/11					
2.0 GTi	147 -	04/09→11/13					
	173						
2.0 R 4motion	188 -	11/09→11/13					
	199						
2.0 TDI	81 -	10/08→05/13					
	125						
2.0 TDI 4motion	103	05/09→11/12					
2.0 TFSI 4motion	191	09/11→11/13					
2.5	125	07/09→05/13					
1.2 TSI	77	11/08→11/12		05/09→; +PR 1ZE / 1ZP	2	11.8116-0351.1 390538	ATE
				05/09→; +PR 1LJ / 1LL / 1LV / 1ZA / 1ZB / 1ZD	2	11.8116-0351.1 390538	ATE
				05/09→; +PR 1LM	2	11.8116-0410.2 390589	ATE
Führungshülzensatz, Bremssattel							
1.2 TSI	63	05/10→11/12	←	+PR 1LM		11.0101-5409.2 260035	ATE
1.4	59	10/08→11/12					
1.4 TSI	90 -	10/08→11/12	←	+PR 1ZK		11.0101-5409.2 260035	ATE
	118						
1.6	75	10/08→11/12	←	+PR 1ZF		11.0101-5409.2 260035	ATE
1.6 BiFuel	75	03/09→11/12	←	+PR 1ZE / 1ZP		11.0101-5409.2 260035	ATE
1.6 MultiFuel	75	10/08→11/12	←				
1.6 TDI	66 -	02/09→11/12	←	+PR 1LJ / 1LL / 1LV / 1ZA / 1ZB / 1ZD		11.0101-5409.2 260035	ATE
	77						
1.8 TSI	118	06/09→01/11					
2.0 GTi	147 -	04/09→11/13					
	173						
2.0 R 4motion	188 -	11/09→11/13					
	199						
2.0 TDI	81 -	10/08→05/13					
	125						
2.0 TDI 4motion	103	05/09→11/12					
2.0 TFSI 4motion	191	09/11→11/13					
2.5	125	07/09→05/13					
1.2 TSI	77	11/08→11/12	←	05/09→; +PR 1ZF		11.0101-5409.2 260035	ATE
			←	05/09→; +PR 1ZE / 1ZP		11.0101-5409.2 260035	ATE
			←	05/09→; +PR 1LJ / 1LL / 1LV / 1ZA / 1ZB / 1ZD		11.0101-5409.2 260035	ATE
			←	05/09→; +PR 1LM		11.0101-5409.2 260035	ATE
			←	05/09→; +PR 1ZK		11.0101-5409.2 260035	ATE
Führungsbolzen, Bremssattel							
1.2 TSI	63	05/10→11/12		+PR 1ZE / 1ZP	2	11.8171-0008.1 990049	ATE
1.4	59	10/08→11/12					
1.4 TSI	90 -	10/08→11/12		+PR 1LJ / 1LL / 1LV / 1ZA / 1ZB / 1ZD	2	11.8171-0008.1 990049	ATE
	118			+PR 1LM	2	11.8171-0008.1 990049	ATE
1.6	75	10/08→11/12					
1.6 BiFuel	75	03/09→11/12		+PR 1ZK	2	11.8171-0008.1 990049	ATE
1.6 MultiFuel	75	10/08→11/12					
1.6 TDI	66 -	02/09→11/12					
	77						
1.8 TSI	118	06/09→01/11					
2.0 GTi	147 -	04/09→11/13					
	173						
2.0 R 4motion	188 -	11/09→11/13					
	199						
2.0 TDI	81 -	10/08→05/13					
	125						
2.0 TDI 4motion	103	05/09→11/12					
2.0 TFSI 4motion	191	09/11→11/13					
2.5	125	07/09→05/13					
1.2 TSI	77	11/08→11/12		05/09→; +PR 1ZE / 1ZP	2	11.8171-0008.1 990049	ATE
				05/09→; +PR 1LJ / 1LL / 1LV / 1ZA / 1ZB / 1ZD	2	11.8171-0008.1 990049	ATE
→							



























	kw			 	! #		
VW - GOLF VI (5K1) 10/08→12/14							
Führungsbolzen, Bremsattel							
1.2 TSI	77	11/08→11/12		05/09→; +PR 1LM	2	11.8171-0008.1 990049	ATE
				05/09→; +PR 1ZK	2	11.8171-0008.1 990049	ATE
Zubehörsatz, Bremsattel							
1.2 TSI	77	11/08→11/12	➡	05/09→ 10/09; +PR 1KZ		24.0101-3803.2 260101	TRW
1.4 1.4 TSI	59 90 - 118	10/08→11/12 10/08→11/12	➡	→ 10/09; +PR 1KZ		24.0101-3803.2 260101	TRW
1.6 1.6 BiFuel 1.6 MultiFuel 1.6 TDI	75 75 75 66 - 77	10/08→11/12 03/09→11/12 10/08→11/12 02/09→11/12					
1.8 TSI 2.0 GTi	118 147 - 155	06/09→01/11 04/09→11/13					
2.0 TDI 2.5	81 - 125 125	10/08→05/13 07/09→05/13					
Bremsschlauch							
1.2 TSI	63	05/10→11/12	←	+PR 1LJ / 1LL / 1LV / 1ZA / 1ZB / 1ZD / 1ZE / 1ZF / 1ZP	2	24.5143-0564.3 331433	L= 563
			←	+PR 1ZK	2	83.7849-0502.3 331125	L= 504
			➡	+PR 1KD	2	24.5204-0233.3 331430	L= 233
			➡	+PR 1KD; ☐		83.7847-0254.3 331233	L= 255
			➡	+PR 1KD; ☐		83.7847-0257.3 331234	L= 255
1.2 TSI	77	11/08→11/12	←	05/09→; +PR 1LJ / 1LL / 1LV / 1ZA / 1ZB / 1ZD / 1ZE / 1ZF / 1ZP	2	24.5143-0564.3 331433	L= 563
			←	05/09→; +PR 1ZK	2	83.7849-0502.3 331125	L= 504
			➡	05/09→; +PR 1KD	2	24.5204-0233.3 331430	L= 233
			➡	05/09→ 10/09; +PR 1KE / 1KF / 1KV / 1KY / 1KZ	2	24.5204-0233.3 331430	L= 233
			➡	11/09→; +PR 1KD; ☐		83.7847-0254.3 331233	L= 255
			➡	11/09→; +PR 1KD; ☐		83.7847-0257.3 331234	L= 255
1.4 1.4 TSI	59 90 - 118	10/08→11/12 10/08→11/12	←	+PR 1LJ / 1LL / 1LV / 1ZA / 1ZB / 1ZD / 1ZE / 1ZF / 1ZP	2	24.5143-0564.3 331433	L= 563
			←	+PR 1ZK	2	83.7849-0502.3 331125	L= 504
1.6 1.6 BiFuel 1.6 MultiFuel 1.6 TDI	75 75 75 77	10/08→11/12 03/09→11/12 10/08→11/12 02/09→11/12	➡	+PR 1KD	2	24.5204-0233.3 331430	L= 233
2.0 GTi	147 - 155	04/09→11/13	➡	→ 10/09; +PR 1KE / 1KF / 1KV / 1KY / 1KZ	2	24.5204-0233.3 331430	L= 233
2.0 TDI	81 - 125	10/08→05/13	➡	11/09→; +PR 1KS / 1KT; ☐		83.7847-0254.3 331233	L= 255
2.5	125	07/09→05/13	➡	11/09→; +PR 1KS / 1KT; ☐		83.7847-0257.3 331234	L= 255
1.6 TDI	66	02/09→11/12	←	+PR 1LJ / 1LL / 1LV / 1ZA / 1ZB / 1ZD / 1ZE / 1ZF / 1ZP	2	24.5143-0564.3 331433	L= 563
			←	+PR 1ZK	2	83.7849-0502.3 331125	L= 504
			➡	+PR 1KD	2	24.5204-0233.3 331430	L= 233
			➡	→ 10/09; +PR 1KD	2	24.5204-0233.3 331430	L= 233
			➡	11/09→; +PR 1KS / 1KT; ☐		83.7847-0254.3 331233	L= 255
			➡	11/09→; +PR 1KS / 1KT; ☐		83.7847-0257.3 331234	L= 255
1.8 TSI	118	06/09→01/11	←	+PR 1LJ / 1LL / 1LV / 1ZA / 1ZB / 1ZD / 1ZE / 1ZF / 1ZP	2	24.5143-0564.3 331433	L= 563
			←	+PR 1ZK	2	83.7849-0502.3 331125	L= 504
			➡	+PR 1KD	2	24.5204-0233.3 331430	L= 233
			➡	→ 10/09; +PR 1KE / 1KF / 1KV / 1KY / 1KZ	2	24.5204-0233.3 331430	L= 233
			➡	+PR 1KS / 1KT; ☐		83.7847-0254.3 331233	L= 255
			➡	+PR 1KS / 1KT; ☐		83.7847-0257.3 331234	L= 255
2.0 GTi	173	05/11→11/12	←	+PR 1LJ / 1LL / 1LV / 1ZA / 1ZB / 1ZD / 1ZE / 1ZF / 1ZP	2	24.5143-0564.3 331433	L= 563
			←	+PR 1ZK	2	83.7849-0502.3 331125	L= 504
			➡	+PR 1KD	2	24.5204-0233.3 331430	L= 233
			➡	+PR 1KS / 1KT; ☐		83.7847-0254.3 331233	L= 255
→							







	kw					! #		
VW - GOLF VI (5K1) 10/08→12/14								
Bremsschlauch								
2.0 GTi	173	05/11→11/12	➔	+PR 1KS / 1KT; 			83.7847-0257.3 331234	L= 255
2.0 R 4motion	188 - 199	11/09→11/13	➔	+PR 1LJ / 1LL / 1LV / 1ZA / 1ZB / 1ZD / 1ZE / 1ZF / 1ZP	2	24.5143-0564.3	331433	L= 563
			➔	+PR 1ZK	2	83.7849-0502.3	331125	L= 504
			➔	+PR 1KF / 1KW	2	24.5204-0233.3	331430	L= 233
			➔	+PR 1KS; 		83.7847-0254.3	331233	L= 255
			➔	+PR 1KS; 		83.7847-0257.3	331234	L= 255
2.0 TDI 4motion	103	05/09→11/12	➔	+PR 1LJ / 1LL / 1LV / 1ZA / 1ZB / 1ZD / 1ZE / 1ZF / 1ZP	2	24.5143-0564.3	331433	L= 563
			➔	+PR 1ZK	2	83.7849-0502.3	331125	L= 504
			➔	→ 10/09; +PR 1KF	2	24.5204-0233.3	331430	L= 233
			➔	11/09→; +PR 1KS; 		83.7847-0254.3	331233	L= 255
			➔	11/09→; +PR 1KS; 		83.7847-0257.3	331234	L= 255
2.0 TFSI 4motion	191	09/11→11/13	➔	+PR 1LJ / 1LL / 1LV / 1ZA / 1ZB / 1ZD / 1ZE / 1ZF / 1ZP	2	24.5143-0564.3	331433	L= 563
			➔	+PR 1ZK	2	83.7849-0502.3	331125	L= 504
			➔	+PR 1KS; 		83.7847-0254.3	331233	L= 255
			➔	+PR 1KS; 		83.7847-0257.3	331234	L= 255
VW - GOLF VI Cabriolet (517) 03/11→05/16								
Bremssattel								
1.2 TSI	77	03/11→05/16	➔	06/11→; +PR 1ZA / 1ZD / 1ZB; 		24.3541-9553.5	241025	ATE - Halter
1.4 TSI	118	03/11→05/16	➔	06/11→; +PR 1ZE / 1ZP; 		24.3541-9553.5	241025	ATE - Halter
1.6 TDI	77	03/11→05/16	➔	06/11→; +PR 1ZA / 1ZD / 1ZB; 		24.3541-9554.5	241026	ATE - Halter
			➔	06/11→; +PR 1ZE / 1ZP; 		24.3541-9554.5	241026	ATE - Halter
			➔	06/11→; +PR 1KD; 		24.3384-1755.5	240886	TRW - Halter
			➔	06/11→; +PR 1KD; 		24.3384-1756.5	240887	TRW - Halter
			➔	06/11→; +PR 1KT; 		24.3384-1777.5	240988	BOS - Halter
			➔	06/11→; +PR 1KT; 		24.3384-1778.5	241002	BOS - Halter
1.2 TSI 16V	77	11/13→05/16	➔	+PR 1ZE / 1ZP; 		24.3541-9553.5	241025	ATE - Halter
1.4 TSI	90 - 110	11/11→05/16	➔	+PR 1ZA / 1ZD / 1ZB; 		24.3541-9553.5	241025	ATE - Halter
2.0 GTI	155	05/12→05/16	➔	+PR 1ZA / 1ZD / 1ZB; 		24.3541-9554.5	241026	ATE - Halter
2.0 R	195	01/13→05/16						
2.0 TDI	81 - 110	11/11→05/16	➔	+PR 1ZE / 1ZP; 		24.3541-9554.5	241026	ATE - Halter
2.0 TSI	110 - 162	11/13→05/16	➔	+PR 1KD; 		24.3384-1755.5	240886	TRW - Halter
			➔	+PR 1KD; 		24.3384-1756.5	240887	TRW - Halter
			➔	+PR 1KT; 		24.3384-1777.5	240988	BOS - Halter
			➔	+PR 1KT; 		24.3384-1778.5	241002	BOS - Halter
Halter, Bremssattel								
1.2 TSI	77	03/11→05/16	➔	06/11→; +PR 1ZA / 1ZD / 1ZB		11.0230-0131.1	260129	ATE
1.4 TSI	118	03/11→05/16						
1.6 TDI	77	03/11→05/16						
1.2 TSI 16V	77	11/13→05/16	➔	+PR 1ZA / 1ZD / 1ZB		11.0230-0131.1	260129	ATE
1.4 TSI	90 - 110	11/11→05/16						
2.0 GTI	155	05/12→05/16						
2.0 R	195	01/13→05/16						
2.0 TDI	81 - 110	11/11→05/16						
2.0 TSI	162	11/13→05/16						
Feder, Bremssattel								
1.2 TSI	77	03/11→05/16		06/11→; +PR 1ZE / 1ZP	2	11.8116-0351.1	390538	ATE
1.4 TSI	118	03/11→05/16						
1.6 TDI	77	03/11→05/16		06/11→; +PR 1ZA / 1ZD / 1ZB	2	11.8116-0351.1	390538	ATE
1.2 TSI 16V	77	11/13→05/16		+PR 1ZE / 1ZP	2	11.8116-0351.1	390538	ATE
1.4 TSI	90 - 110	11/11→05/16		+PR 1ZA / 1ZD / 1ZB	2	11.8116-0351.1	390538	ATE
2.0 GTI	155	05/12→05/16						
2.0 R	195	01/13→05/16						
2.0 TDI	81 - 110	11/11→05/16						
2.0 TSI	162	11/13→05/16						
➔								































































	kw					! #		
VW - GOLF VI Cabriolet (517) 03/11→05/16								
Führungshülzensatz, Bremsattel								
1.2 TSI	77	03/11→05/16	←	06/11→; +PR 1ZK			11.0101-5407.2 260011	ATE
1.4 TSI	118	03/11→05/16	←	06/11→; +PR 1ZE / 1ZP			11.0101-5409.2 260035	ATE
1.6 TDI	77	03/11→05/16	←	06/11→; +PR 1ZA / 1ZD / 1ZB			11.0101-5409.2 260035	ATE
1.2 TSI 16V	77	11/13→05/16	←	+PR 1ZK			11.0101-5407.2 260011	ATE
1.4 TSI	90 - 110	11/11→05/16	←	+PR 1ZA / 1ZD / 1ZB			11.0101-5409.2 260035	ATE
2.0 GTI	155	05/12→05/16	←	+PR 1ZE / 1ZP			11.0101-5409.2 260035	ATE
2.0 R	195	01/13→05/16						
2.0 TDI	81 - 110	11/11→05/16						
2.0 TSI	162	11/13→05/16						
Führungsbolzen, Bremsattel								
1.2 TSI	77	03/11→05/16		06/11→; +PR 1ZE / 1ZP	2		11.8171-0008.1 990049	ATE
1.4 TSI	118	03/11→05/16		06/11→; +PR 1ZA / 1ZD / 1ZB	2		11.8171-0008.1 990049	ATE
1.6 TDI	77	03/11→05/16		06/11→; +PR 1ZK	2		11.8171-0008.1 990049	ATE
1.2 TSI 16V	77	11/13→05/16		+PR 1ZE / 1ZP	2		11.8171-0008.1 990049	ATE
1.4 TSI	90 - 110	11/11→05/16		+PR 1ZA / 1ZD / 1ZB	2		11.8171-0008.1 990049	ATE
2.0 GTI	155	05/12→05/16		+PR 1ZK	2		11.8171-0008.1 990049	ATE
2.0 R	195	01/13→05/16						
2.0 TDI	81 - 110	11/11→05/16						
2.0 TSI	162	11/13→05/16						
Bremsschlauch								
1.2 TSI	77	03/11→05/16	←	06/11→	2		24.5143-0564.3 331433	L= 563
1.4 TSI	118	03/11→05/16	→	06/11→; +PR 1KD	2		24.5204-0233.3 331430	L= 233
1.6 TDI	77	03/11→05/16	→	06/11→; +PR 1KS / 1KT; 			83.7847-0254.3 331233	L= 255
			→	06/11→; +PR 1KS / 1KT; 			83.7847-0257.3 331234	L= 255
1.2 TSI 16V	77	11/13→05/16	←		2		24.5143-0564.3 331433	L= 563
1.4 TSI	90 - 110	11/11→05/16	→	+PR 1KD	2		24.5204-0233.3 331430	L= 233
2.0 GTI	155	05/12→05/16	→	+PR 1KS / 1KT; 			83.7847-0254.3 331233	L= 255
2.0 R	195	01/13→05/16						
2.0 TDI	81 - 110	11/11→05/16	→	+PR 1KS / 1KT; 			83.7847-0257.3 331234	L= 255
2.0 TSI	162	11/13→05/16						
VW - GOLF VI Van (5K1_) 10/08→11/12								
Bremssattel								
1.2 TSi	63	05/10→11/12	←	+PR 1ZF; 			24.3541-9549.5 241023	ATE - Halter
			←	+PR 1ZF; 			24.3541-9550.5 241024	ATE - Halter
			←	+PR 1ZE / 1ZP; 			24.3541-9553.5 241025	ATE - Halter
			←	+PR 1LJ / 1LL / 1LV / 1ZA / 1ZB / 1ZD; 			24.3541-9553.5 241025	ATE - Halter
			←	+PR 1ZE / 1ZP; 			24.3541-9554.5 241026	ATE - Halter
			←	+PR 1LJ / 1LL / 1LV / 1ZA / 1ZB / 1ZD; 			24.3541-9554.5 241026	ATE - Halter
			←	+PR 1LM; 			24.3576-9995.5 240962	ATE - Halter
			←	+PR 1LM; 			24.3576-9996.5 240963	ATE - Halter
			→	+PR 1KD; 			24.3384-1755.5 240886	TRW - Halter
			→	+PR 1KD; 			24.3384-1756.5 240887	TRW - Halter
			→	+PR 1KT; 			24.3384-1777.5 240988	BOS - Halter
			→	+PR 1KT; 			24.3384-1778.5 241002	BOS - Halter
			→	+PR 1KY / 1KV; 			24.3387-1729.5 240878	TRW - Halter
			→	+PR 1KY / 1KV; 			24.3387-1730.5 240879	TRW - Halter
1.2 TSi BlueMotion	77	05/09→11/12	←	+PR 1ZF; 			24.3541-9549.5 241023	ATE - Halter
1.4 TSi	118	10/08→11/12	←	+PR 1ZF; 			24.3541-9550.5 241024	ATE - Halter
1.6 TDi	66	02/09→11/12						
1.6 TDi BlueMotion	77	05/09→11/12	←	+PR 1LJ / 1LL / 1LV / 1ZA / 1ZB / 1ZD; 			24.3541-9553.5 241025	ATE - Halter
2.0 GTi	155	02/09→11/12						
2.0 TDi	103	09/09→11/12	←	+PR 1ZE / 1ZP; 			24.3541-9553.5 241025	ATE - Halter
TSi	90	10/08→11/12	←	+PR 1LJ / 1LL / 1LV / 1ZA / 1ZB / 1ZD; 			24.3541-9554.5 241026	ATE - Halter
			←	+PR 1ZE / 1ZP; 			24.3541-9554.5 241026	ATE - Halter
→								



































	kw			 	! #		
VW - GOLF VI Van (5K1_) 10/08→11/12							
Bremssattel							
1.2 TSi BlueMotion	77	05/09→11/12	←	+PR 1LM; 		24.3576-9995.5 240962	ATE - Halter
1.4 TSi	118	10/08→11/12	←	+PR 1LM; 		24.3576-9996.5 240963	ATE - Halter
1.6 TDi	66	02/09→11/12	←	+PR 1LM; 		24.3576-9996.5 240963	ATE - Halter
1.6 TDi BlueMotion	77	05/09→11/12	→	+PR 1KD; 		24.3384-1755.5 240886	TRW - Halter
2.0 GTI	155	02/09→11/12	→	+PR 1KD; 		24.3384-1756.5 240887	TRW - Halter
2.0 TDi	103	09/09→11/12	→	+PR 1KD; 		24.3384-1756.5 240887	TRW - Halter
TSi	90	10/08→11/12	→	11/09→; +PR 1KT; 		24.3384-1777.5 240988	BOS - Halter
			→	11/09→; +PR 1KT; 		24.3384-1778.5 241002	BOS - Halter
			→	→ 10/09; +PR 1KZ; 		24.3387-1717.5 240872	TRW - Halter
			→	→ 10/09; +PR 1KZ; 		24.3387-1718.5 240873	TRW - Halter
			→	11/09→; +PR 1KY / 1KV; 		24.3387-1729.5 240878	TRW - Halter
			→	11/09→; +PR 1KY / 1KV; 		24.3387-1730.5 240879	TRW - Halter
			→	→ 10/09; +PR 1KE / 1KF; 		24.3414-1709.5 240834	TRW - Halter
			→	→ 10/09; +PR 1KE / 1KF; 		24.3414-1710.5 240835	TRW - Halter
2.0 TDi	125	05/10→11/12	←	+PR 1ZF; 		24.3541-9549.5 241023	ATE - Halter
			←	+PR 1ZF; 		24.3541-9550.5 241024	ATE - Halter
			←	+PR 1LJ / 1LL / 1LV / 1ZA / 1ZB / 1ZD; 		24.3541-9553.5 241025	ATE - Halter
			←	+PR 1ZE / 1ZP; 		24.3541-9553.5 241025	ATE - Halter
			←	+PR 1ZE / 1ZP; 		24.3541-9554.5 241026	ATE - Halter
			←	+PR 1LJ / 1LL / 1LV / 1ZA / 1ZB / 1ZD; 		24.3541-9554.5 241026	ATE - Halter
			←	+PR 1LM; 		24.3576-9995.5 240962	ATE - Halter
			←	+PR 1LM; 		24.3576-9996.5 240963	ATE - Halter
			→	+PR 1KD; 		24.3384-1755.5 240886	TRW - Halter
			→	+PR 1KD; 		24.3384-1756.5 240887	TRW - Halter
			→	+PR 1KT; 		24.3384-1777.5 240988	BOS - Halter
			→	+PR 1KT; 		24.3384-1778.5 241002	BOS - Halter
			→	+PR 1KZ; 		24.3387-1717.5 240872	TRW - Halter
			→	+PR 1KZ; 		24.3387-1718.5 240873	TRW - Halter
			→	+PR 1KY / 1KV; 		24.3387-1729.5 240878	TRW - Halter
			→	+PR 1KY / 1KV; 		24.3387-1730.5 240879	TRW - Halter
			→	+PR 1KE / 1KF; 		24.3414-1709.5 240834	TRW - Halter
			→	+PR 1KE / 1KF; 		24.3414-1710.5 240835	TRW - Halter
2.0 TSi R 4motion	199	11/09→11/12	←	+PR 1ZF; 		24.3541-9549.5 241023	ATE - Halter
			←	+PR 1ZF; 		24.3541-9550.5 241024	ATE - Halter
			←	+PR 1ZE / 1ZP; 		24.3541-9553.5 241025	ATE - Halter
			←	+PR 1LJ / 1LL / 1LV / 1ZA / 1ZB / 1ZD; 		24.3541-9553.5 241025	ATE - Halter
			←	+PR 1LJ / 1LL / 1LV / 1ZA / 1ZB / 1ZD; 		24.3541-9554.5 241026	ATE - Halter
			←	+PR 1ZE / 1ZP; 		24.3541-9554.5 241026	ATE - Halter
			←	+PR 1LM; 		24.3576-9995.5 240962	ATE - Halter
			←	+PR 1LM; 		24.3576-9996.5 240963	ATE - Halter
			→	+PR 1KS; 		24.3384-1777.5 240988	BOS - Halter
			→	+PR 1KS; 		24.3384-1778.5 241002	BOS - Halter
Halter, Bremssattel							
1.2 TSi	63	05/10→11/12	←	+PR 1LJ / 1LL / 1LV / 1ZA / 1ZB / 1ZD	2	11.0230-0131.1 260129	ATE
1.2 TSi BlueMotion	77	05/09→11/12					
1.4 TSi	118	10/08→11/12					
1.6 TDi	66	02/09→11/12					
1.6 TDi BlueMotion	77	05/09→11/12					
2.0 GTI	155	02/09→11/12					
2.0 TDi	103 - 125	09/09→11/12					
2.0 TSi R 4motion	199	11/09→11/12					
TSi	90	10/08→11/12					
Feder, Bremssattel							
1.2 TSi	63	05/10→11/12		+PR 1ZE / 1ZP	2	11.8116-0351.1 390538	ATE
1.2 TSi BlueMotion	77	05/09→11/12		+PR 1LJ / 1LL / 1LV / 1ZA / 1ZB / 1ZD	2	11.8116-0351.1 390538	ATE
→							

	kw			 	! #		
VW - GOLF VI Van (5K1_) 10/08→11/12							
Feder, Bremssattel							
1.4 TSi	118	10/08→11/12		+PR 1LM	2	11.8116-0410.2 390589	ATE
1.6 TDi	66	02/09→11/12					
1.6 TDi BlueMotion	77	05/09→11/12					
2.0 GTi	155	02/09→11/12					
2.0 TDi	103 - 125	09/09→11/12					
2.0 TSi R 4motion	199	11/09→11/12					
TSi	90	10/08→11/12					
Führungshülzensatz, Bremssattel							
1.2 TSi	63	05/10→11/12	←	+PR 1ZF		11.0101-5409.2 260035	ATE
1.2 TSi BlueMotion	77	05/09→11/12					
1.4 TSi	118	10/08→11/12	←	+PR 1ZE / 1ZP		11.0101-5409.2 260035	ATE
1.6 TDi	66	02/09→11/12	←	+PR 1LJ / 1LL / 1LV / 1ZA / 1ZB / 1ZD		11.0101-5409.2 260035	ATE
1.6 TDi BlueMotion	77	05/09→11/12					
2.0 GTi	155	02/09→11/12	←	+PR 1LM		11.0101-5409.2 260035	ATE
2.0 TDi	103 - 125	09/09→11/12	←	+PR 1ZK		11.0101-5409.2 260035	ATE
2.0 TSi R 4motion	199	11/09→11/12					
TSi	90	10/08→11/12					
Führungsbolzen, Bremssattel							
1.2 TSi	63	05/10→11/12		+PR 1ZE / 1ZP	2	11.8171-0008.1 990049	ATE
1.2 TSi BlueMotion	77	05/09→11/12					
1.4 TSi	118	10/08→11/12		+PR 1LJ / 1LL / 1LV / 1ZA / 1ZB / 1ZD	2	11.8171-0008.1 990049	ATE
1.6 TDi	66	02/09→11/12		+PR 1LM	2	11.8171-0008.1 990049	ATE
1.6 TDi BlueMotion	77	05/09→11/12					
2.0 GTi	155	02/09→11/12		+PR 1ZK	2	11.8171-0008.1 990049	ATE
2.0 TDi	103 - 125	09/09→11/12					
2.0 TSi R 4motion	199	11/09→11/12					
TSi	90	10/08→11/12					
Zubehörsatz, Bremssattel							
1.2 TSi BlueMotion	77	05/09→11/12	→	→ 10/09; +PR 1KZ		24.0101-3803.2 260101	TRW
1.4 TSi	118	10/08→11/12					
1.6 TDi	66	02/09→11/12					
1.6 TDi BlueMotion	77	05/09→11/12					
2.0 GTi	155	02/09→11/12					
2.0 TDi	103	09/09→11/12					
TSi	90	10/08→11/12					
2.0 TDi	125	05/10→11/12	→	+PR 1KZ		24.0101-3803.2 260101	TRW
Bremsschlauch							
1.2 TSi	63	05/10→11/12	←	+PR 1LJ / 1LL / 1LV / 1ZA / 1ZB / 1ZD / 1ZE / 1ZF / 1ZP	2	24.5143-0564.3 331433	L= 563
			←	+PR 1ZK	2	83.7849-0502.3 331125	L= 504
			→	+PR 1KD	2	24.5204-0233.3 331430	L= 233
			→	+PR 1KD; ☐		83.7847-0254.3 331233	L= 255
			→	+PR 1KD; ☐		83.7847-0257.3 331234	L= 255
1.2 TSi BlueMotion	77	05/09→11/12	←	+PR 1LJ / 1LL / 1LV / 1ZA / 1ZB / 1ZD / 1ZE / 1ZF / 1ZP	2	24.5143-0564.3 331433	L= 563
			←	+PR 1ZK	2	83.7849-0502.3 331125	L= 504
			→	+PR 1KD	2	24.5204-0233.3 331430	L= 233
			→	→ 10/09; +PR 1KE / 1KF / 1KV / 1KY / 1KZ	2	24.5204-0233.3 331430	L= 233
			→	11/09→; +PR 1KD; ☐		83.7847-0254.3 331233	L= 255
→	11/09→; +PR 1KD; ☐		83.7847-0257.3 331234	L= 255			
1.4 TSi 1.6 TDi BlueMotion 2.0 GTi 2.0 TDi TSi	118 77 155 103 90	10/08→11/12 05/09→11/12 02/09→11/12 09/09→11/12 10/08→11/12	←	+PR 1LJ / 1LL / 1LV / 1ZA / 1ZB / 1ZD / 1ZE / 1ZF / 1ZP	2	24.5143-0564.3 331433	L= 563
			←	+PR 1ZK	2	83.7849-0502.3 331125	L= 504
			→	+PR 1KD	2	24.5204-0233.3 331430	L= 233
			→	→ 10/09; +PR 1KE / 1KF / 1KV / 1KY / 1KZ	2	24.5204-0233.3 331430	L= 233
			→	11/09→; +PR 1KS / 1KT; ☐		83.7847-0254.3 331233	L= 255
→	11/09→; +PR 1KS / 1KT; ☐		83.7847-0257.3 331234	L= 255			
1.6 TDi	66	02/09→11/12	←	+PR 1LJ / 1LL / 1LV / 1ZA / 1ZB / 1ZD / 1ZE / 1ZF / 1ZP	2	24.5143-0564.3 331433	L= 563
			←	+PR 1ZK	2	83.7849-0502.3 331125	L= 504
			→	+PR 1KD	2	24.5204-0233.3 331430	L= 233
			→	→ 10/09; +PR 1KD	2	24.5204-0233.3 331430	L= 233
→							

	kw			 	! #		
VW - GOLF VI Van (5K1_) 10/08→11/12							
 Bremsschlauch							
1.6 TDi	66	02/09→11/12	➔	11/09→; +PR 1KS / 1KT; 		83.7847-0254.3 331233	L= 255
			➔	11/09→; +PR 1KS / 1KT; 		83.7847-0257.3 331234	L= 255
2.0 TDi	125	05/10→11/12	➔	+PR 1LJ / 1LL / 1LV / 1ZA / 1ZB / 1ZD / 1ZE / 1ZF / 1ZP	2	24.5143-0564.3 331433	L= 563
			➔	+PR 1ZK	2	83.7849-0502.3 331125	L= 504
			➔	+PR 1KE / 1KF / 1KV / 1KY / 1KZ	2	24.5204-0233.3 331430	L= 233
			➔	+PR 1KD	2	24.5204-0233.3 331430	L= 233
			➔	+PR 1KS / 1KT; 		83.7847-0254.3 331233	L= 255
			➔	+PR 1KS / 1KT; 		83.7847-0257.3 331234	L= 255
2.0 TSi R 4motion	199	11/09→11/12	➔	+PR 1LJ / 1LL / 1LV / 1ZA / 1ZB / 1ZD / 1ZE / 1ZF / 1ZP	2	24.5143-0564.3 331433	L= 563
			➔	+PR 1ZK	2	83.7849-0502.3 331125	L= 504
			➔	+PR 1KF / 1KW	2	24.5204-0233.3 331430	L= 233
			➔	+PR 1KS; 		83.7847-0254.3 331233	L= 255
			➔	+PR 1KS; 		83.7847-0257.3 331234	L= 255
VW - GOLF VI Variant (AJ5) 07/09→07/14							
 Bremssattel							
1.2 TSI	63 - 77	07/09→07/13	➔	+PR 1ZM; 		24.3541-9549.5 241023	ATE - Halter
1.4	59	07/09→07/13	➔	+PR 1ZM; 		24.3541-9550.5 241024	ATE - Halter
1.4 TSI	90 - 118	07/09→07/13	➔	+PR 1LJ / 1ZA / 1ZD; 		24.3541-9553.5 241025	ATE - Halter
1.6	75	07/09→07/13	➔	+PR 1ZE / 1ZP; 		24.3541-9553.5 241025	ATE - Halter
1.6 BiFuel	75	07/09→12/10	➔	+PR 1ZE / 1ZP; 		24.3541-9554.5 241026	ATE - Halter
1.6 MultiFuel	75	07/10→07/13	➔	+PR 1ZE / 1ZP; 		24.3541-9554.5 241026	ATE - Halter
1.6 TDI	66 - 77	07/09→07/13	➔	+PR 1LJ / 1ZA / 1ZD; 		24.3541-9554.5 241026	ATE - Halter
1.6 TDI 4motion	77	07/09→07/13	➔	+PR 1KS; 		24.3384-1777.5 240988	BOS - Halter
2.0 TDI	81 - 103	07/09→07/13	➔	+PR 1KS; 		24.3384-1778.5 241002	BOS - Halter
2.0 TFSI	147	07/09→07/13	➔	+PR 1KE / 1KF / 1KJ; 		24.3414-1709.5 240834	TRW - Halter
			➔	+PR 1KE / 1KF / 1KJ; 		24.3414-1710.5 240835	TRW - Halter
Halter, Bremssattel							
1.2 TSI	63 - 77	07/09→07/13	➔	+PR 1LJ / 1ZA / 1ZD		11.0230-0131.1 260129	ATE
1.4	59	07/09→07/13					
1.4 TSI	90 - 118	07/09→07/13					
1.6	75	07/09→07/13					
1.6 BiFuel	75	07/09→12/10					
1.6 MultiFuel	75	07/10→07/13					
1.6 TDI	66 - 77	07/09→07/13					
1.6 TDI 4motion	77	07/09→07/13					
2.0 TDI	81 - 103	07/09→07/13					
2.0 TFSI	147	07/09→07/13					
Feder, Bremssattel							
1.2 TSI	63 - 77	07/09→07/13		+PR 1LJ / 1ZA / 1ZD	2	11.8116-0351.1 390538	ATE
1.4	59	07/09→07/13		+PR 1ZE / 1ZP	2	11.8116-0351.1 390538	ATE
1.4 TSI	90 - 118	07/09→07/13					
1.6	75	07/09→07/13					
1.6 BiFuel	75	07/09→12/10					
1.6 MultiFuel	75	07/10→07/13					
1.6 TDI	66 - 77	07/09→07/13					
1.6 TDI 4motion	77	07/09→07/13					
2.0 TDI	81 - 103	07/09→07/13					
2.0 TFSI	147	07/09→07/13					
Führungshülzensatz, Bremssattel							
1.2 TSI	63 - 77	07/09→07/13	➔	+PR 1ZD; +PR 1ZM; +PR 1ZE; +PR 1ZP		11.0101-5409.2 260035	ATE
1.4	59	07/09→07/13					
1.4 TSI	90 - 118	07/09→07/13					
1.6	75	07/09→07/13					
1.6 BiFuel	75	07/09→12/10					

	kw			 	! #		
VW - GOLF VI Variant (AJ5) 07/09→07/14							
Führungshülzensatz, Bremsattel							
1.6 MultiFuel 1.6 TDI	75 66 - 77	07/10→07/13 07/09→07/13	←	+PR 1ZD; +PR 1ZM; +PR 1ZE; +PR 1ZP		11.0101-5409.2 260035	ATE
1.6 TDI 4motion 2.0 TDI	77 81 - 103	07/09→07/13 07/09→07/13					
2.0 TFSI	147	07/09→07/13					
Führungsbolzen, Bremsattel							
1.2 TSI	63 - 77	07/09→07/13		+PR 1LJ / 1ZA / 1ZD / 1ZE / 1ZP	2	11.8171-0008.1 990049	ATE
1.4 1.4 TSI	59 90 - 118	07/09→07/13 07/09→07/13					
1.6 1.6 BiFuel 1.6 MultiFuel 1.6 TDI	75 75 75 66 - 77	07/09→07/13 07/09→12/10 07/10→07/13 07/09→07/13					
1.6 TDI 4motion 2.0 TDI	77 81 - 103	07/09→07/13 07/09→07/13					
2.0 TFSI	147	07/09→07/13					
Bremsschlauch							
1.2 TSI 1.6 MultiFuel 1.6 TDI 2.0 TDI	63 75 66 81	07/10→07/13 07/10→07/13 12/09→07/13 01/10→07/13	← ← → → → →	→ 11/11 12/11→ → 11/11; ☐ 12/11→; ☐ 12/11→; ☐ → 11/11; ☐	2 2	24.5143-0564.3 331433 24.5143-0584.3 331540 83.7847-0254.3 331233 83.7847-0254.3 331233 83.7847-0257.3 331234 83.7847-0257.3 331234	L= 563 L= 584 L= 255 L= 255 L= 255 L= 255
1.2 TSI	77	07/09→07/13	← ← → → → →	08/09→ 11/11 12/11→ 08/09→ 11/09 12/11→; ☐ 12/09→ 11/11; ☐ 12/11→; ☐ 12/09→ 11/11; ☐	2 2 2	24.5143-0564.3 331433 24.5143-0584.3 331540 24.5204-0233.3 331430 83.7847-0254.3 331233 83.7847-0254.3 331233 83.7847-0257.3 331234 83.7847-0257.3 331234	L= 563 L= 584 L= 233 L= 255 L= 255 L= 255 L= 255
1.4 1.4 TSI	59 90 - 118	07/09→07/13 07/09→07/13	← ←	→ 11/11 12/11→	2 2	24.5143-0564.3 331433 24.5143-0584.3 331540	L= 563 L= 584
1.6 1.6 TDI 1.6 TDI 4motion 2.0 TDI	75 77 77 100 - 103	07/09→07/13 07/09→07/13 07/09→07/13 07/09→07/13	→ → → →	→ 11/09 12/11→; ☐ 12/09→ 11/11; ☐ 12/11→; ☐ 12/09→ 11/11; ☐	2	24.5204-0233.3 331430 83.7847-0254.3 331233 83.7847-0254.3 331233 83.7847-0257.3 331234 83.7847-0257.3 331234	L= 233 L= 255 L= 255 L= 255 L= 255
2.0 TFSI	147	07/09→07/13	→	12/09→ 11/11; ☐		83.7847-0257.3 331234	L= 255
1.6 BiFuel	75	07/09→12/10	← → →		2	24.5143-0564.3 331433 24.5143-0584.3 331540 83.7847-0254.3 331233 83.7847-0257.3 331234	L= 563 L= 584 L= 255 L= 255
VW - GOLF VII (5G1, BQ1, BE1, BE2) 08/12→							
Bremssattel							
1.0 TSI	63 - 85	05/15→	←	+PR 1ZA / 1ZD; ☐		24.3571-1801.5 241387	- Halter
1.2 TSI	77 - 81	11/12→	←	+PR 1ZA / 1ZD; ☐		24.3571-1802.5 241388	- Halter
1.4 GTE Hybrid 1.4 TSI	110 92 - 110	05/14→ 05/14→	←	+PR 1ZE / 1ZP; ☐		24.3571-1803.5 241427 24.3571-1804.5 241428	- Halter - Halter
1.4 TSI MultiFuel	90 - 92	04/13→	←	+PR 1ZF; ☐		24.3571-9735.5 240806	ATE - Halter
1.5 TGI 1.5 TSI	96 96 - 110	11/18→ 04/17→	← →	+PR 1ZF; ☐ +PR 1KV; + eFSB; ☐		24.3571-9736.5 240807 24.6238-7007.5 241183 24.6238-7025.5 241243	ATE - Halter ATE - Halter + eFSB ATE - Halter + eFSB
1.6 1.6 TDI	81 66 - 85	05/14→07/17 04/13→	→ →	+PR 1KV; + eFSB; ☐ +PR 1KK; + eFSB; ☐		24.6238-7008.5 241184 24.6238-7026.5 241244 24.6238-7023.5 241241	ATE - Halter + eFSB ATE - Halter + eFSB ATE - Halter + eFSB
→			→				

	kw			 	! #		
VW - GOLF VII (5G1, BQ1, BE1, BE2) 08/12→							
 Bremsattel							
1.6 TDI 4motion	77 - 81	11/12→	➡	+PR 1KK; + eFSB; 		24.6238-7047.5 241181	ATE - Halter + eFSB
2.0 GTD	135	04/13→	➡	+PR 1KE; + eFSB; 		24.6238-7023.5 241241	ATE - Halter + eFSB
2.0 GTI	155 - 180	04/13→				24.6238-7047.5 241181	ATE - Halter + eFSB
2.0 GTI Clubsport	195	02/16→03/17	➡	+PR 1KE; + eFSB; 		24.6238-7024.5 241242	ATE - Halter + eFSB
2.0 GTI Clubsport S	228	09/16→				24.6238-7048.5 241182	ATE - Halter + eFSB
2.0 GTI TCR	213	11/18→	➡	+PR 1KK; + eFSB; 		24.6238-7024.5 241242	ATE - Halter + eFSB
2.0 R 360S 4motion	265	09/16→				24.6238-7048.5 241182	ATE - Halter + eFSB
2.0 R 4motion	206 - 228	11/13→	➡	+PR 1KJ; + eFSB; 		24.6242-7017.5 241185	ATE - Halter + eFSB
2.0 TDI	81 - 110	08/12→	➡	+PR 1KJ; + eFSB; 		24.6242-7018.5 241186	ATE - Halter + eFSB
2.0 TDI 4motion	110	11/12→08/20	➡	+PR 1KY; + eFSB; 		24.6242-7019.5 241187	ATE - Halter + eFSB
			➡	+PR 1KY; + eFSB; 		24.6242-7020.5 241188	ATE - Halter + eFSB
1.2 TSI	63	08/12→03/17	←	11/12→; +PR 1ZA / 1ZD; 		24.3571-1801.5 241387	- Halter
1.4 TSI	103	08/12→03/17	←	11/12→; +PR 1ZA / 1ZD; 		24.3571-1802.5 241388	- Halter
1.6 TDI	77	08/12→03/17	←	+PR 1ZE / 1ZP; 		24.3571-1803.5 241427	- Halter
			←	+PR 1ZE / 1ZP; 		24.3571-1804.5 241428	- Halter
			←	11/12→; +PR 1ZF; 		24.3571-9735.5 240806	ATE - Halter
			←	11/12→; +PR 1ZF; 		24.3571-9736.5 240807	ATE - Halter
			➡	+PR 1KV; + eFSB; 		24.6238-7007.5 241183	ATE - Halter + eFSB
			➡	+PR 1KV; + eFSB; 		24.6238-7025.5 241243	ATE - Halter + eFSB
			➡	+PR 1KV; + eFSB; 		24.6238-7008.5 241184	ATE - Halter + eFSB
			➡	+PR 1KV; + eFSB; 		24.6238-7026.5 241244	ATE - Halter + eFSB
			➡	11/12→; +PR 1KE; + eFSB; 		24.6238-7023.5 241241	ATE - Halter + eFSB
			➡	11/12→; +PR 1KE; + eFSB; 		24.6238-7047.5 241181	ATE - Halter + eFSB
			➡	11/12→; +PR 1KK; + eFSB; 		24.6238-7023.5 241241	ATE - Halter + eFSB
			➡	11/12→; +PR 1KK; + eFSB; 		24.6238-7047.5 241181	ATE - Halter + eFSB
			➡	11/12→; +PR 1KK; + eFSB; 		24.6238-7024.5 241242	ATE - Halter + eFSB
			➡	11/12→; +PR 1KK; + eFSB; 		24.6238-7048.5 241182	ATE - Halter + eFSB
			➡	11/12→; +PR 1KE; + eFSB; 		24.6238-7024.5 241242	ATE - Halter + eFSB
			➡	11/12→; +PR 1KE; + eFSB; 		24.6238-7048.5 241182	ATE - Halter + eFSB
			➡	11/12→; +PR 1KJ; + eFSB; 		24.6242-7017.5 241185	ATE - Halter + eFSB
			➡	11/12→; +PR 1KJ; + eFSB; 		24.6242-7018.5 241186	ATE - Halter + eFSB
			➡	11/12→; +PR 1KY; + eFSB; 		24.6242-7019.5 241187	ATE - Halter + eFSB
			➡	11/12→; +PR 1KY; + eFSB; 		24.6242-7020.5 241188	ATE - Halter + eFSB
1.4 TGI CNG	81	06/13→	←	08/13→; +PR 1ZA / 1ZD; 		24.3571-1801.5 241387	- Halter
			←	08/13→; +PR 1ZA / 1ZD; 		24.3571-1802.5 241388	- Halter
			←	+PR 1ZE / 1ZP; 		24.3571-1803.5 241427	- Halter
			←	+PR 1ZE / 1ZP; 		24.3571-1804.5 241428	- Halter
			←	08/13→; +PR 1ZF; 		24.3571-9735.5 240806	ATE - Halter
			←	08/13→; +PR 1ZF; 		24.3571-9736.5 240807	ATE - Halter
			➡	+PR 1KV; + eFSB; 		24.6238-7007.5 241183	ATE - Halter + eFSB
			➡	+PR 1KV; + eFSB; 		24.6238-7025.5 241243	ATE - Halter + eFSB
			➡	+PR 1KV; + eFSB; 		24.6238-7008.5 241184	ATE - Halter + eFSB
			➡	+PR 1KV; + eFSB; 		24.6238-7026.5 241244	ATE - Halter + eFSB
			➡	08/13→; +PR 1KK; + eFSB; 		24.6238-7023.5 241241	ATE - Halter + eFSB
			➡	08/13→; +PR 1KK; + eFSB; 		24.6238-7047.5 241181	ATE - Halter + eFSB
			➡	08/13→; +PR 1KE; + eFSB; 		24.6238-7023.5 241241	ATE - Halter + eFSB
			➡	08/13→; +PR 1KE; + eFSB; 		24.6238-7047.5 241181	ATE - Halter + eFSB
			➡	08/13→; +PR 1KK; + eFSB; 		24.6238-7024.5 241242	ATE - Halter + eFSB
			➡	08/13→; +PR 1KK; + eFSB; 		24.6238-7048.5 241182	ATE - Halter + eFSB
			➡	08/13→; +PR 1KE; + eFSB; 		24.6238-7024.5 241242	ATE - Halter + eFSB
			➡	08/13→; +PR 1KE; + eFSB; 		24.6238-7048.5 241182	ATE - Halter + eFSB
			➡	08/13→; +PR 1KJ; + eFSB; 		24.6242-7017.5 241185	ATE - Halter + eFSB
			➡	08/13→; +PR 1KJ; + eFSB; 		24.6242-7018.5 241186	ATE - Halter + eFSB
			➡	08/13→; +PR 1KY; + eFSB; 		24.6242-7019.5 241187	ATE - Halter + eFSB
			➡	08/13→; +PR 1KY; + eFSB; 		24.6242-7020.5 241188	ATE - Halter + eFSB
1.4 TSI	90	11/12→	←	06/13→; +PR 1ZA / 1ZD; 		24.3571-1801.5 241387	- Halter
1.6 TDI	81	01/13→	←	06/13→; +PR 1ZA / 1ZD; 		24.3571-1802.5 241388	- Halter
→							

	kw			 	! #									
VW - GOLF VII (5G1, BQ1, BE1, BE2) 08/12→														
 Bremssattel														
1.4 TSI 1.6 TDI	90 81	11/12→ 01/13→	←	+PR 1ZE / 1ZP; 	24.3571-1803.5	241427	- Halter							
			←	+PR 1ZE / 1ZP; 	24.3571-1804.5	241428	- Halter							
			←	06/13→; +PR 1ZF; 	24.3571-9735.5	240806	ATE - Halter							
			←	06/13→; +PR 1ZF; 	24.3571-9736.5	240807	ATE - Halter							
			→	+PR 1KV; + eFSB; 	24.6238-7007.5	241183	ATE - Halter + eFSB							
			→	+PR 1KV; + eFSB; 	24.6238-7025.5	241243	ATE - Halter + eFSB							
			→	+PR 1KV; + eFSB; 	24.6238-7008.5	241184	ATE - Halter + eFSB							
			→	+PR 1KV; + eFSB; 	24.6238-7026.5	241244	ATE - Halter + eFSB							
			→	06/13→; +PR 1KE; + eFSB; 	24.6238-7023.5	241241	ATE - Halter + eFSB							
			→	06/13→; +PR 1KE; + eFSB; 	24.6238-7047.5	241181	ATE - Halter + eFSB							
			→	06/13→; +PR 1KK; + eFSB; 	24.6238-7023.5	241241	ATE - Halter + eFSB							
			→	06/13→; +PR 1KK; + eFSB; 	24.6238-7047.5	241181	ATE - Halter + eFSB							
			→	06/13→; +PR 1KE; + eFSB; 	24.6238-7024.5	241242	ATE - Halter + eFSB							
			→	06/13→; +PR 1KE; + eFSB; 	24.6238-7048.5	241182	ATE - Halter + eFSB							
			e-Golf	85	03/14→02/17	←	+PR 1ZE / 1ZP; 	24.3571-1803.5	241427	- Halter				
←	+PR 1ZE / 1ZP; 	24.3571-1804.5				241428	- Halter							
→	08/14→; +PR 1KE / 1KR; + eFSB; 	24.6238-7023.5				241241	ATE - Halter + eFSB							
→	08/14→; +PR 1KE / 1KR; + eFSB; 	24.6238-7047.5				241181	ATE - Halter + eFSB							
→	08/14→; +PR 1KE / 1KR; + eFSB; 	24.6238-7024.5				241242	ATE - Halter + eFSB							
→	08/14→; +PR 1KE / 1KR; + eFSB; 	24.6238-7048.5				241182	ATE - Halter + eFSB							
e-Golf	100	12/16→				←	+PR 1ZE / 1ZP; 	24.3571-1803.5	241427	- Halter				
						←	+PR 1ZE / 1ZP; 	24.3571-1804.5	241428	- Halter				
						→	+PR 1KE / 1KR; + eFSB; 	24.6238-7023.5	241241	ATE - Halter + eFSB				
						→	+PR 1KE / 1KR; + eFSB; 	24.6238-7047.5	241181	ATE - Halter + eFSB				
						→	+PR 1KE / 1KR; + eFSB; 	24.6238-7024.5	241242	ATE - Halter + eFSB				
						→	+PR 1KE / 1KR; + eFSB; 	24.6238-7048.5	241182	ATE - Halter + eFSB				
						Feder, Bremssattel								
						1.0 TSI	63 - 85	05/15→	→	+PR 1KY	2	11.8116-0340.1	390595	ATE
						1.2 TSI	77 - 81	11/12→	→	+PR 1KJ	2	11.8116-0340.1	390595	ATE
			1.4 GTE Hybrid 1.4 TSI	110 - 110	05/14→ 05/14→	→	+PR 1KV	2	11.8116-0340.1	390595	ATE			
			1.4 TSI MultiFuel	90 - 92	04/13→									
			1.5 TGI 1.5 TSI	96 - 110	11/18→ 04/17→									
			1.6 1.6 TDI	81 - 66	05/14→07/17 04/13→									
			1.6 TDI 4motion	85 - 81	04/13→ 11/12→									
			2.0 GTD 2.0 GTI	135 - 155	04/13→ 04/13→									
2.0 GTI Clubsport 2.0 GTI Clubsport S 2.0 GTI TCR 2.0 R 360S 4motion 2.0 R 4motion	180 - 228	02/16→03/17 09/16→ 11/18→ 09/16→ 11/13→												
2.0 TDI 2.0 TDI 4motion	228 - 110	08/12→ 11/12→08/20												
1.2 TSI 1.4 TSI 1.6 TDI	63 - 103	08/12→03/17 08/12→03/17 08/12→03/17	→	11/12→; +PR 1KV	2	11.8116-0340.1	390595	ATE						
			→	11/12→; +PR 1KY	2	11.8116-0340.1	390595	ATE						
			→	11/12→; +PR 1KJ	2	11.8116-0340.1	390595	ATE						
1.4 TGI CNG	81	06/13→	→	08/13→; +PR 1KY	2	11.8116-0340.1	390595	ATE						

VW - GOLF VII (5G1, BQ1, BE1, BE2) 08/12→

Feder, Bremsattel

1.4 TGI CNG	81	06/13→	➡	08/13→; +PR 1KJ	2	11.8116-0340.1	390595	ATE
			➡	08/13→; +PR 1KV	2	11.8116-0340.1	390595	ATE
1.4 TSI 1.6 TDI	90 81	11/12→ 01/13→	➡	06/13→; +PR 1KY	2	11.8116-0340.1	390595	ATE
			➡	06/13→; +PR 1KJ	2	11.8116-0340.1	390595	ATE
			➡	06/13→; +PR 1KV	2	11.8116-0340.1	390595	ATE



















































Führungshülzensatz, Bremsattel









































1.0 TSI	63 - 85	05/15→	➡	+PR 1KE		11.0101-5407.2	260011	ATE
1.2 TSI	63 - 81	08/12→						
1.4 GTE Hybrid	110	05/14→						
1.4 TGI CNG	81	06/13→						
1.4 TSI	90 - 110	08/12→						
1.4 TSI MultiFuel	90 - 92	04/13→						
1.5 TGI	96	11/18→						
1.5 TSI	96 - 110	04/17→						
1.6	81	05/14→07/17						
1.6 TDI	66 - 85	08/12→						
1.6 TDI 4motion	77 - 81	11/12→						
1.8 TSI	125	07/13→						
2.0 GTD	135	04/13→						
2.0 GTI	155 - 180	04/13→						
2.0 GTI Clubsport	195	02/16→03/17						
2.0 GTI Clubsport S	228	09/16→						
2.0 GTI TCR	213	11/18→						
2.0 R 360S 4motion	265	09/16→						
2.0 R 4motion	206 - 228	11/13→						
2.0 TDI	81 - 110	08/12→						
2.0 TDI 4motion	110	11/12→08/20						
e-Golf	85 - 100	03/14→						







































VW - GOLF VII Van (5G1) 08/12→

Bremsattel



































1.2 TSi BlueMotion 1.4 TSi BlueMotion 1.6 TDi BlueMotion	63 103 77	08/12→ 08/12→ 08/12→	←	11/12→; +PR 1ZA / 1ZD; ☐	24.3571-1801.5	241387	- Halter
			←	11/12→; +PR 1ZA / 1ZD; ☐	24.3571-1802.5	241388	- Halter
			←	+PR 1ZE / 1ZP; ☐	24.3571-1803.5	241427	- Halter
			←	+PR 1ZE / 1ZP; ☐	24.3571-1804.5	241428	- Halter
			←	11/12→; +PR 1ZF; ☐	24.3571-9735.5	240806	ATE - Halter
			←	11/12→; +PR 1ZF; ☐	24.3571-9736.5	240807	ATE - Halter
			➡	+PR 1KV; + eFSB; ☐	24.6238-7007.5	241183	ATE - Halter + eFSB
			➡	+PR 1KV; + eFSB; ☐	24.6238-7025.5	241243	ATE - Halter + eFSB
			➡	+PR 1KV; + eFSB; ☐	24.6238-7008.5	241184	ATE - Halter + eFSB
			➡	+PR 1KV; + eFSB; ☐	24.6238-7026.5	241244	ATE - Halter + eFSB
			➡	11/12→; +PR 1KE; + eFSB; ☐	24.6238-7023.5	241241	ATE - Halter + eFSB
			➡	11/12→; +PR 1KE; + eFSB; ☐	24.6238-7047.5	241181	ATE - Halter + eFSB
			➡	11/12→; +PR 1KK; + eFSB; ☐	24.6238-7023.5	241241	ATE - Halter + eFSB
			➡	11/12→; +PR 1KK; + eFSB; ☐	24.6238-7047.5	241181	ATE - Halter + eFSB
			➡	11/12→; +PR 1KK; + eFSB; ☐	24.6238-7024.5	241242	ATE - Halter + eFSB
			➡	11/12→; +PR 1KK; + eFSB; ☐	24.6238-7048.5	241182	ATE - Halter + eFSB
			➡	11/12→; +PR 1KE; + eFSB; ☐	24.6238-7024.5	241242	ATE - Halter + eFSB
➡	11/12→; +PR 1KE; + eFSB; ☐	24.6238-7048.5	241182	ATE - Halter + eFSB			
➡	11/12→; +PR 1KJ; + eFSB; ☐	24.6242-7017.5	241185	ATE - Halter + eFSB			
➡	11/12→; +PR 1KJ; + eFSB; ☐	24.6242-7018.5	241186	ATE - Halter + eFSB			
➡	11/12→; +PR 1KY; + eFSB; ☐	24.6242-7019.5	241187	ATE - Halter + eFSB			
➡	11/12→; +PR 1KY; + eFSB; ☐	24.6242-7020.5	241188	ATE - Halter + eFSB			
1.2 TSi BlueMotion 1.4 TSi BlueMotion 1.6 TDi BlueMotion	77 90 66 - 81	11/12→ 05/13→ 04/13→	←	+PR 1ZA / 1ZD; ☐	24.3571-1801.5	241387	- Halter
			←	+PR 1ZA / 1ZD; ☐	24.3571-1802.5	241388	- Halter
			←	+PR 1ZE / 1ZP; ☐	24.3571-1803.5	241427	- Halter

















































	kw			 	! #		
VW - GOLF VII Van (5G1) 08/12→							
 Bremssattel							
2.0 GTD	135	04/13→	←	+PR 1ZE / 1ZP; 		24.3571-1804.5	241428 - Halter
2.0 GTI	162 - 169	04/13→	←	+PR 1ZF; 		24.3571-9735.5	240806 ATE - Halter
2.0 TDi BlueMotion	110	05/13→	←	+PR 1ZF; 		24.3571-9736.5	240807 ATE - Halter
2.0 TDi BlueMotion 4motion	110	05/13→	→	+PR 1KV; + eFSB; 		24.6238-7007.5	241183 ATE - Halter + eFSB
			→	+PR 1KV; + eFSB; 		24.6238-7025.5	241243 ATE - Halter + eFSB
			→	+PR 1KV; + eFSB; 		24.6238-7008.5	241184 ATE - Halter + eFSB
			→	+PR 1KV; + eFSB; 		24.6238-7026.5	241244 ATE - Halter + eFSB
			→	+PR 1KE; + eFSB; 		24.6238-7023.5	241241 ATE - Halter + eFSB
			→	+PR 1KE; + eFSB; 		24.6238-7047.5	241181 ATE - Halter + eFSB
			→	+PR 1KK; + eFSB; 		24.6238-7023.5	241241 ATE - Halter + eFSB
			→	+PR 1KK; + eFSB; 		24.6238-7047.5	241181 ATE - Halter + eFSB
			→	+PR 1KE; + eFSB; 		24.6238-7024.5	241242 ATE - Halter + eFSB
			→	+PR 1KE; + eFSB; 		24.6238-7048.5	241182 ATE - Halter + eFSB
			→	+PR 1KK; + eFSB; 		24.6238-7024.5	241242 ATE - Halter + eFSB
			→	+PR 1KK; + eFSB; 		24.6238-7048.5	241182 ATE - Halter + eFSB
			→	+PR 1KJ; + eFSB; 		24.6242-7017.5	241185 ATE - Halter + eFSB
			→	+PR 1KJ; + eFSB; 		24.6242-7018.5	241186 ATE - Halter + eFSB
			→	+PR 1KY; + eFSB; 		24.6242-7019.5	241187 ATE - Halter + eFSB
			→	+PR 1KY; + eFSB; 		24.6242-7020.5	241188 ATE - Halter + eFSB
Feder, Bremssattel							
1.2 TSi BlueMotion	63	08/12→	→	11/12→; +PR 1KY	2	11.8116-0340.1	390595 ATE
1.4 TSi BlueMotion	103	08/12→	→	11/12→; +PR 1KJ	2	11.8116-0340.1	390595 ATE
1.6 TDi BlueMotion	77	08/12→	→	11/12→; +PR 1KV	2	11.8116-0340.1	390595 ATE
1.2 TSi BlueMotion	77	11/12→	→	+PR 1KY	2	11.8116-0340.1	390595 ATE
1.4 TSi BlueMotion	90	05/13→	→	+PR 1KJ	2	11.8116-0340.1	390595 ATE
1.6 TDi BlueMotion	66 - 81	04/13→	→	+PR 1KV	2	11.8116-0340.1	390595 ATE
2.0 GTD	135	04/13→					
2.0 GTI	162 - 169	04/13→					
2.0 TDi BlueMotion	110	05/13→					
2.0 TDi BlueMotion 4motion	110	05/13→					
VW - GOLF VII Variant (BA5, BV5) 04/13→							
 Bremssattel							
1.0 TSi	63	01/17→07/18	←	+PR 1ZA / 1ZD; 		24.3571-1801.5	241387 - Halter
1.5 TSi	96 - 110	04/17→	←	+PR 1ZA / 1ZD; 		24.3571-1802.5	241388 - Halter
			←	+PR 1ZE / 1ZP; 		24.3571-1803.5	241427 - Halter
			←	+PR 1ZE / 1ZP; 		24.3571-1804.5	241428 - Halter
			←	+PR 1ZF; 		24.3571-9735.5	240806 ATE - Halter
			←	+PR 1ZF; 		24.3571-9736.5	240807 ATE - Halter
			→	+PR 1KV; + eFSB; 		24.6238-7007.5	241183 ATE - Halter + eFSB
			→	+PR 1KV; + eFSB; 		24.6238-7025.5	241243 ATE - Halter + eFSB
			→	+PR 1KV; + eFSB; 		24.6238-7008.5	241184 ATE - Halter + eFSB
			→	+PR 1KV; + eFSB; 		24.6238-7026.5	241244 ATE - Halter + eFSB
			→	+ eFSB; 		24.6238-7023.5	241241 ATE - Halter + eFSB
			→	+ eFSB; 		24.6238-7047.5	241181 ATE - Halter + eFSB
			→	+ eFSB; 		24.6238-7024.5	241242 ATE - Halter + eFSB
			→	+ eFSB; 		24.6238-7048.5	241182 ATE - Halter + eFSB
			→	+PR 1KY; + eFSB; 		24.6242-7019.5	241187 ATE - Halter + eFSB
			→	+PR 1KY; + eFSB; 		24.6242-7020.5	241188 ATE - Halter + eFSB
1.0 TSi	81 - 85	05/15→	←	+PR 1ZA / 1ZD; 		24.3571-1801.5	241387 - Halter
1.2 TSi	81	04/14→	←	+PR 1ZA / 1ZD; 		24.3571-1802.5	241388 - Halter
1.4 TGI CNG	81	09/13→	←	+PR 1ZE / 1ZP; 		24.3571-1803.5	241427 - Halter
1.4 TSi	92 - 110	05/14→	←	+PR 1ZE / 1ZP; 		24.3571-1804.5	241428 - Halter
1.4 TSi MultiFuel	90 - 92	04/13→03/17	←	+PR 1ZF; 		24.3571-9735.5	240806 ATE - Halter
1.6	81	05/14→03/17	←	+PR 1ZF; 		24.3571-9736.5	240807 ATE - Halter
1.6 TDI	85	11/16→					
1.8 TSi 4motion	132	11/16→	→	+PR 1KV; + eFSB; 		24.6238-7007.5	241183 ATE - Halter + eFSB

	kw			 	! #			
VW - GOLF VII Variant (BA5, BV5) 04/13→								
 Bremssattel								
2.0 GTD 2.0 R 360S 4motion 2.0 R 4motion	135 265 206 - 228	01/15→03/17 09/16→ 03/15→	➡	+PR 1KV; + eFSB; 		24.6238-7025.5	241243	ATE - Halter + eFSB
			➡	+PR 1KV; + eFSB; 		24.6238-7008.5	241184	ATE - Halter + eFSB
						24.6238-7026.5	241244	ATE - Halter + eFSB
			➡	+PR 1KE; + eFSB; 		24.6238-7023.5	241241	ATE - Halter + eFSB
						24.6238-7047.5	241181	ATE - Halter + eFSB
			➡	+PR 1KE; + eFSB; 		24.6238-7024.5	241242	ATE - Halter + eFSB
						24.6238-7048.5	241182	ATE - Halter + eFSB
1.2 TSI 1.4 TSI 1.6 TDI 1.6 TDI 4motion 2.0 TDI 2.0 TDI 4motion	63 - 77 90 - 103 66 - 81 77 - 81 81 - 110 110	05/13→ 05/13→ 05/13→03/17 05/13→03/17 04/13→ 04/13→05/18	←	07/13→; +PR 1ZA / 1ZD; 		24.3571-1801.5	241387	- Halter
			←	07/13→; +PR 1ZA / 1ZD; 		24.3571-1802.5	241388	- Halter
			←	+PR 1ZE / 1ZP; 		24.3571-1803.5	241427	- Halter
			←	+PR 1ZE / 1ZP; 		24.3571-1804.5	241428	- Halter
			←	07/13→; +PR 1ZF; 		24.3571-9735.5	240806	ATE - Halter
			←	07/13→; +PR 1ZF; 		24.3571-9736.5	240807	ATE - Halter
			➡	+PR 1KV; + eFSB; 		24.6238-7007.5	241183	ATE - Halter + eFSB
						24.6238-7025.5	241243	ATE - Halter + eFSB
			➡	+PR 1KV; + eFSB; 		24.6238-7008.5	241184	ATE - Halter + eFSB
						24.6238-7026.5	241244	ATE - Halter + eFSB
			➡	07/13→; +PR 1KE; + eFSB; 		24.6238-7023.5	241241	ATE - Halter + eFSB
						24.6238-7047.5	241181	ATE - Halter + eFSB
			➡	07/13→; +PR 1KE; + eFSB; 		24.6238-7024.5	241242	ATE - Halter + eFSB
						24.6238-7048.5	241182	ATE - Halter + eFSB
1.5 TGI	96	12/18→	←	+PR 1ZA / 1ZD; 		24.3571-1801.5	241387	- Halter
			←	+PR 1ZA / 1ZD; 		24.3571-1802.5	241388	- Halter
			←	+PR 1ZE / 1ZP; 		24.3571-1803.5	241427	- Halter
			←	+PR 1ZE / 1ZP; 		24.3571-1804.5	241428	- Halter
			←	+PR 1ZF; 		24.3571-9735.5	240806	ATE - Halter
			←	+PR 1ZF; 		24.3571-9736.5	240807	ATE - Halter
			➡	+PR 1KV; + eFSB; 		24.6238-7007.5	241183	ATE - Halter + eFSB
						24.6238-7025.5	241243	ATE - Halter + eFSB
			➡	+PR 1KV; + eFSB; 		24.6238-7008.5	241184	ATE - Halter + eFSB
						24.6238-7026.5	241244	ATE - Halter + eFSB
			➡	+PR 1KK; + eFSB; 		24.6238-7023.5	241241	ATE - Halter + eFSB
						24.6238-7047.5	241181	ATE - Halter + eFSB
			➡	+PR 1KE; + eFSB; 		24.6238-7023.5	241241	ATE - Halter + eFSB
						24.6238-7047.5	241181	ATE - Halter + eFSB
			➡	+PR 1KK; + eFSB; 		24.6238-7024.5	241242	ATE - Halter + eFSB
						24.6238-7048.5	241182	ATE - Halter + eFSB
			➡	+PR 1KE; + eFSB; 		24.6238-7024.5	241242	ATE - Halter + eFSB
			24.6238-7048.5	241182	ATE - Halter + eFSB			
➡	+PR 1KJ; + eFSB; 		24.6242-7017.5	241185	ATE - Halter + eFSB			
➡	+PR 1KJ; + eFSB; 		24.6242-7018.5	241186	ATE - Halter + eFSB			
➡	+PR 1KY; + eFSB; 		24.6242-7019.5	241187	ATE - Halter + eFSB			
➡	+PR 1KY; + eFSB; 		24.6242-7020.5	241188	ATE - Halter + eFSB			
Feder, Bremssattel								
1.5 TGI	96	12/18→	➡	+PR 1KY	2	11.8116-0340.1	390595	ATE
			➡	+PR 1KJ	2	11.8116-0340.1	390595	ATE
			➡	+PR 1KV	2	11.8116-0340.1	390595	ATE
VW - GOLF VIII (CD1) 07/19→								
 Bremssattel								
1.0 eTSI 1.5 eTSI	81 110	06/20→ 12/19→	←	+PR 1ZE / 1ZJ / 1ZP / 1ZQ; 		24.3571-1803.5	241427	- Halter
			←	+PR 1ZE / 1ZJ / 1ZP / 1ZQ; 		24.3571-1804.5	241428	- Halter
→								







	kw					! #		
VW - GOLF VIII (CD1) 07/19→								
 Bremssattel								
1.0 eTSI 1.5 eTSI	81 110	06/20→ 12/19→	➡	+PR 1KE / 1KR; 		24.6238-7047.5	241181	ATE - Halter + eFSB
			➡	+PR 1KE / 1KR; 		24.6238-7048.5	241182	ATE - Halter + eFSB
1.0 TSI	66 - 81	02/20→	⬅	+PR 1ZK; 		24.3571-1801.5	241387	- Halter
1.4 GTE Plug-in Hybrid	110 - 180	07/20→	⬅	+PR 1ZK; 		24.3571-1802.5	241388	- Halter
1.5 TGI	96	09/20→						
1.5 TSI	96 - 110	07/19→						
2.0 GTI	180	09/20→						
2.0 GTI Clubsport	221	10/20→						
2.0 TDI	85 - 110	08/19→						
2.0 TDI 4motion	147	09/20→						
2.0 TDI GTD	147	09/20→						
2.0 TSI	140	06/21→						
2.0 TSI 4motion	140	06/21→						
2.0 TSI R 4motion	235	09/20→						
VW - GOLF VIII Variant (CG5) 08/20→								
 Bremssattel								
1.0 eTSI 1.5 eTSI	81 96 - 110	09/20→ 12/20→	⬅	+PR 1ZE / 1ZJ / 1ZP / 1ZQ; 		24.3571-1803.5	241427	- Halter
			⬅	+PR 1ZE / 1ZJ / 1ZP / 1ZQ; 		24.3571-1804.5	241428	- Halter
			➡	+PR 1KE / 1KR; 		24.6238-7047.5	241181	ATE - Halter + eFSB
			➡	+PR 1KE / 1KR; 		24.6238-7048.5	241182	ATE - Halter + eFSB
1.0 TSI	66 - 81	08/20→	⬅	+PR 1ZK; 		24.3571-1801.5	241387	- Halter
1.5 TGI	96	09/20→	⬅	+PR 1ZK; 		24.3571-1802.5	241388	- Halter
1.5 TSI	96 - 110	08/20→						
2.0 GTI	180	09/20→						
2.0 TDI	85 - 110	08/20→						
2.0 TDI 4motion	147	09/20→						
2.0 TSI	140	06/21→						
2.0 TSI 4motion	140	06/21→						
VW - GOLF ALLTRACK VII Variant (BA5, BV5) 12/14→								
 Bremssattel								
1.6 TDI 4motion 1.8 TSI 4motion 2.0 TDI 4motion	81 132 110 - 135	12/14→ 12/14→ 12/14→	⬅	+PR 1ZA / 1ZD; 		24.3571-1801.5	241387	- Halter
			⬅	+PR 1ZA / 1ZD; 		24.3571-1802.5	241388	- Halter
			⬅	+PR 1ZE / 1ZP; 		24.3571-1803.5	241427	- Halter
			⬅	+PR 1ZE / 1ZP; 		24.3571-1804.5	241428	- Halter
			⬅	+PR 1ZF; 		24.3571-9735.5	240806	ATE - Halter
			⬅	+PR 1ZF; 		24.3571-9736.5	240807	ATE - Halter
			➡	+PR 1KV; 		24.6238-7007.5	241183	ATE - Halter + eFSB
			➡			24.6238-7025.5	241243	ATE - Halter + eFSB
			➡	+PR 1KV; 		24.6238-7008.5	241184	ATE - Halter + eFSB
			➡			24.6238-7026.5	241244	ATE - Halter + eFSB
			➡	+PR 1KE; 		24.6238-7023.5	241241	ATE - Halter + eFSB
			➡			24.6238-7047.5	241181	ATE - Halter + eFSB
			➡	+PR 1KE; 		24.6238-7024.5	241242	ATE - Halter + eFSB
			➡			24.6238-7048.5	241182	ATE - Halter + eFSB
			➡	+PR 1KY; 		24.6242-7019.5	241187	ATE - Halter + eFSB
			➡	+PR 1KY; 		24.6242-7020.5	241188	ATE - Halter + eFSB
VW - GOLF ALLTRACK VIII (CG5) 11/20→								
 Bremssattel								
2.0 TDI 4motion	147	11/20→	⬅	+PR 1ZK; 		24.3571-1801.5	241387	- Halter
			⬅	+PR 1ZK; 		24.3571-1802.5	241388	- Halter
VW - GOLF Kasten/Schrägheck (1K1) 07/03→								
 Bremssattel								
TDI	77	11/03→02/06	⬅	+PR 1ZF / 1ZM / 1ZC; 		24.3541-9549.5	241023	ATE - Halter
			⬅	+PR 1ZF / 1ZM / 1ZC; 		24.3541-9550.5	241024	ATE - Halter
→								











































	kw					! #		
VW - GOLF Kasten/Schrägheck (1K1) 07/03→								
 Bremssattel								
TDI	77	11/03→02/06	←	+PR 1LL / 1LV; 		24.3541-9553.5	241025	ATE - Halter
			←	+PR 1LJ / 1ZD; 		24.3541-9553.5	241025	ATE - Halter
			←	+PR 1ZE / 1ZP; 		24.3541-9553.5	241025	ATE - Halter
			←	+PR 1LL / 1LV; 		24.3541-9554.5	241026	ATE - Halter
			←	+PR 1LJ / 1ZD; 		24.3541-9554.5	241026	ATE - Halter
			←	+PR 1ZE / 1ZP; 		24.3541-9554.5	241026	ATE - Halter
			←	+PR 1LK / 1LM; 		24.3576-9995.5	240962	ATE - Halter
			←	+PR 1LK / 1LM; 		24.3576-9996.5	240963	ATE - Halter
			→	+PR 1KD / 1KQ; 		24.3384-1755.5	240886	TRW - Halter
			→	+PR 1KD / 1KQ; 		24.3384-1756.5	240887	TRW - Halter
			→	+PR 1KZ; 		24.3387-1717.5	240872	TRW - Halter
			→	+PR 1KZ; 		24.3387-1718.5	240873	TRW - Halter
			→	+PR 1KE / 1KF / 1KV / 1KY; 		24.3414-1709.5	240834	TRW - Halter
			→	+PR 1KE / 1KF / 1KV / 1KY; 		24.3414-1710.5	240835	TRW - Halter
Halter, Bremssattel								
TDI	77	11/03→02/06	←	+PR 1LJ / 1ZD		11.0230-0131.1	260129	ATE
			←	+PR 1LL / 1LV		11.0230-0131.1	260129	ATE
Feder, Bremssattel								
TDI	77	11/03→02/06	←	+PR 1LL / 1LV	2	11.8116-0351.1	390538	ATE
			←	+PR 1ZE / 1ZP	2	11.8116-0351.1	390538	ATE
			←	+PR 1LJ / 1ZD	2	11.8116-0351.1	390538	ATE
			←	+PR 1LK / 1LM	2	11.8116-0410.2	390589	ATE
Führungshülzensatz, Bremssattel								
TDI	77	11/03→02/06	←	+PR 1ZF / 1ZM / 1ZC		11.0101-5409.2	260035	ATE
			←	+PR 1ZE / 1ZP		11.0101-5409.2	260035	ATE
			←	+PR 1LJ / 1ZD		11.0101-5409.2	260035	ATE
			←	+PR 1LL / 1LV		11.0101-5409.2	260035	ATE
			←	+PR 1LK / 1LM		11.0101-5409.2	260035	ATE
Führungsbolzen, Bremssattel								
TDI	77	11/03→02/06		+PR 1ZE / 1ZP	2	11.8171-0008.1	990049	ATE
				+PR 1LJ / 1ZD	2	11.8171-0008.1	990049	ATE
				+PR 1LL / 1LV	2	11.8171-0008.1	990049	ATE
				+PR 1LK / 1LM	2	11.8171-0008.1	990049	ATE
Zubehörsatz, Bremssattel								
TDI	77	11/03→02/06	→	+PR 1KZ		24.0101-3803.2	260101	TRW
 Bremsschlauch								
TDI	77	11/03→02/06	←		2	24.5143-0564.3	331433	L= 563
			→		2	24.5204-0233.3	331430	L= 233
VW - GOLF PLUS V (5M1, 521) 12/04→12/13								
 Bremssattel								
1.2 TSI 1.4 TSI 1.6 BiFuel 1.6 TDI	63 - 77 118 75 66 - 77	11/09→12/13 06/08→12/13 05/09→12/13 02/09→12/13	←	+PR 1ZF / 1ZM; 		24.3541-9549.5	241023	ATE - Halter
			←	+PR 1ZF / 1ZM; 		24.3541-9550.5	241024	ATE - Halter
			←	+PR 1ZE / 1ZP; 		24.3541-9553.5	241025	ATE - Halter
			←	+PR 1LJ / 1ZA; 		24.3541-9553.5	241025	ATE - Halter
			←	+PR 1LJ / 1ZA; 		24.3541-9554.5	241026	ATE - Halter
			←	+PR 1ZE / 1ZP; 		24.3541-9554.5	241026	ATE - Halter
			→	+PR 1KD; 		24.3384-1755.5	240886	TRW - Halter
			→	+PR 1KD; 		24.3384-1756.5	240887	TRW - Halter
			→	+PR 1KZ; 		24.3387-1717.5	240872	TRW - Halter
			→	+PR 1KZ; 		24.3387-1718.5	240873	TRW - Halter
			→					

	kw			 	! #		
VW - GOLF PLUS V (5M1, 521) 12/04→12/13							
 Bremssattel							
1.2 TSI	63 - 77	11/09→12/13	➔	+PR 1KE; 		24.3414-1709.5 240834	TRW - Halter
1.4 TSI	118	06/08→12/13	➔	+PR 1KE; 		24.3414-1710.5 240835	TRW - Halter
1.6 BiFuel	75	05/09→12/13					
1.6 TDI	66 - 77	02/09→12/13					
1.4 16V	55 - 59	01/05→12/13	➔	+PR 1ZF / 1ZM; 		24.3541-9549.5 241023	ATE - Halter
1.4 FSI	66	07/05→11/06	➔	+PR 1ZF / 1ZM; 		24.3541-9550.5 241024	ATE - Halter
1.4 TSI	90 - 125	05/06→12/13	➔	+PR 1LJ / 1ZA; 		24.3541-9553.5 241025	ATE - Halter
1.6	75	05/05→12/13	➔	+PR 1ZE / 1ZP; 		24.3541-9553.5 241025	ATE - Halter
1.6 MultiFuel	75	11/07→12/13	➔	+PR 1LJ / 1ZA; 		24.3541-9554.5 241026	ATE - Halter
1.9 TDI	66 - 77	01/05→01/09	➔	+PR 1ZE / 1ZP; 		24.3541-9554.5 241026	ATE - Halter
2.0 FSI	110	05/05→06/08	➔	+PR 1KD; 		24.3384-1755.5 240886	TRW - Halter
2.0 TDI	96 - 103	05/05→12/13	➔	+PR 1KD; 		24.3384-1756.5 240887	TRW - Halter
2.0 TDI 16V	103	01/05→12/13	➔	1K-8-500001→; +PR 1KZ; 		24.3387-1717.5 240872	TRW - Halter
			➔	1K-8-500001→; +PR 1KZ; 		24.3387-1718.5 240873	TRW - Halter
			➔	→ 1K-8-500000; +PR 1KZ; 		24.3387-1729.5 240878	TRW - Halter
			➔	→ 1K-8-500000; +PR 1KZ; 		24.3387-1730.5 240879	TRW - Halter
			➔	+PR 1KE; 		24.3414-1709.5 240834	TRW - Halter
			➔	+PR 1KE; 		24.3414-1710.5 240835	TRW - Halter
1.6 FSI	85	12/04→05/08	➔	+PR 1ZF / 1ZM; 		24.3541-9549.5 241023	ATE - Halter
			➔	+PR 1ZF / 1ZM; 		24.3541-9550.5 241024	ATE - Halter
			➔	+PR 1ZE / 1ZP; 		24.3541-9553.5 241025	ATE - Halter
			➔	+PR 1LJ / 1ZA; 		24.3541-9553.5 241025	ATE - Halter
			➔	+PR 1ZE / 1ZP; 		24.3541-9554.5 241026	ATE - Halter
			➔	+PR 1LJ / 1ZA; 		24.3541-9554.5 241026	ATE - Halter
			➔	+PR 1KD; 		24.3384-1755.5 240886	TRW - Halter
			➔	+PR 1KD; 		24.3384-1756.5 240887	TRW - Halter
			➔	1K-8-500001→; +PR 1KZ; 		24.3387-1717.5 240872	TRW - Halter
			➔	1K-8-500001→; +PR 1KZ; 		24.3387-1718.5 240873	TRW - Halter
			➔	→ 1K-8-500000; +PR 1KZ; 		24.3387-1729.5 240878	TRW - Halter
			➔	01/05→; +PR 1KZ; → 1K-8-500000; 		24.3387-1730.5 240879	TRW - Halter
			➔	+PR 1KE; 		24.3414-1709.5 240834	TRW - Halter
			➔	+PR 1KE; 		24.3414-1710.5 240835	TRW - Halter
2.0 TDI	81	01/09→12/13	➔	+PR 1ZF / 1ZM; 		24.3541-9549.5 241023	ATE - Halter
			➔	+PR 1ZF / 1ZM; 		24.3541-9550.5 241024	ATE - Halter
			➔	+PR 1ZE / 1ZP; 		24.3541-9553.5 241025	ATE - Halter
			➔	+PR 1LJ / 1ZA; 		24.3541-9553.5 241025	ATE - Halter
			➔	+PR 1ZE / 1ZP; 		24.3541-9554.5 241026	ATE - Halter
			➔	+PR 1LJ / 1ZA; 		24.3541-9554.5 241026	ATE - Halter
			➔	+PR 1KD; 		24.3384-1755.5 240886	TRW - Halter
			➔	+PR 1KD; 		24.3384-1756.5 240887	TRW - Halter
			➔	+PR 1KZ; 		24.3387-1717.5 240872	TRW - Halter
			➔	+PR 1KZ; 		24.3387-1718.5 240873	TRW - Halter
Halter, Bremssattel							
1.2 TSI	63 - 77	11/09→12/13	➔	+PR 1LJ / 1ZA		11.0230-0131.1 260129	ATE
1.4 16V	55 - 59	01/05→12/13					
1.4 FSI	66	07/05→11/06					
1.4 TSI	90 - 125	05/06→12/13					
1.6	75	05/05→12/13					
1.6 BiFuel	75	05/09→12/13					
1.6 MultiFuel	75	11/07→12/13					
1.6 TDI	66 - 77	02/09→12/13					
1.9 TDI	66 - 77	01/05→01/09					
2.0 FSI	110	05/05→06/08					
➔							



















	kw			 	! #		
VW - GOLF PLUS V (5M1, 521) 12/04→12/13							
Halter, Bremssattel							
2.0 TDI	81 - 103	05/05→12/13	←	+PR 1LJ / 1ZA		11.0230-0131.1 260129	ATE
2.0 TDI 16V	103	01/05→12/13					
1.6 FSI	85	12/04→05/08	←	01/05→; +PR 1LJ / 1ZA		11.0230-0131.1 260129	ATE
Feder, Bremssattel							
1.2 TSI	63 - 77	11/09→12/13	←	+PR 1ZE / 1ZP	2	11.8116-0351.1 390538	ATE
1.4 16V	55 - 59	01/05→12/13	←	+PR 1LJ / 1ZA	2	11.8116-0351.1 390538	ATE
1.4 FSI	66	07/05→11/06					
1.4 TSI	90 - 125	05/06→12/13					
1.6	75	05/05→12/13					
1.6 BiFuel	75	05/09→12/13					
1.6 FSI	85	12/04→05/08					
1.6 MultiFuel	75	11/07→12/13					
1.6 TDI	66 - 77	02/09→12/13					
1.9 TDI	66 - 77	01/05→01/09					
2.0 FSI	110	05/05→06/08					
2.0 TDI	81 - 103	05/05→12/13					
2.0 TDI 16V	103	01/05→12/13					
Führungshülzensatz, Bremssattel							
1.2 TSI	63 - 77	11/09→12/13	←	+PR 1ZE / 1ZP		11.0101-5409.2 260035	ATE
1.4 16V	55 - 59	01/05→12/13	←	+PR 1LJ / 1ZA		11.0101-5409.2 260035	ATE
1.4 FSI	66	07/05→11/06	←	+PR 1ZF / 1ZM		11.0101-5409.2 260035	ATE
1.4 TSI	90 - 125	05/06→12/13					
1.6	75	05/05→12/13					
1.6 BiFuel	75	05/09→12/13					
1.6 FSI	85	12/04→05/08					
1.6 MultiFuel	75	11/07→12/13					
1.6 TDI	66 - 77	02/09→12/13					
1.9 TDI	66 - 77	01/05→01/09					
2.0 FSI	110	05/05→06/08					
2.0 TDI	81 - 103	05/05→12/13					
2.0 TDI 16V	103	01/05→12/13					
Führungsbolzen, Bremssattel							
1.2 TSI	63 - 77	11/09→12/13		+PR 1LJ / 1ZA	2	11.8171-0008.1 990049	ATE
1.4 16V	55 - 59	01/05→12/13		+PR 1ZE / 1ZP	2	11.8171-0008.1 990049	ATE
1.4 FSI	66	07/05→11/06					
1.4 TSI	90 - 125	05/06→12/13					
1.6	75	05/05→12/13					
1.6 BiFuel	75	05/09→12/13					
1.6 FSI	85	12/04→05/08					
1.6 MultiFuel	75	11/07→12/13					
1.6 TDI	66 - 77	02/09→12/13					
1.9 TDI	66 - 77	01/05→01/09					
2.0 FSI	110	05/05→06/08					
2.0 TDI	81 - 103	05/05→12/13					
2.0 TDI 16V	103	01/05→12/13					
Zubehörsatz, Bremssattel							
1.2 TSI	63 - 77	11/09→12/13	→	+PR 1KZ		24.0101-3803.2 260101	TRW
1.4 TSI	118	06/08→12/13					
1.6 BiFuel	75	05/09→12/13					
1.6 TDI	66 - 77	02/09→12/13					
2.0 TDI	81	01/09→12/13					
1.4 16V	55 - 59	01/05→12/13	→	→ 1K-8-500000; +PR 1KZ		24.0101-3803.2 260101	TRW
1.4 FSI	66	07/05→11/06	→	1K-8-500001→; +PR 1KZ		24.0101-3803.2 260101	TRW
1.4 TSI	90 - 125	05/06→12/13					
1.6	75	05/05→12/13					
→							



























	kw			 	! #		
VW - GOLF PLUS V (5M1, 521) 12/04→12/13							
Zubehörsatz, Bremssattel							
1.6 FSI	85	12/04→05/08	➔	→ 1K-8-500000; +PR 1KZ		24.0101-3803.2 260101	TRW
1.6 MultiFuel	75	11/07→12/13					
1.9 TDI	66 - 77	01/05→01/09	➔	1K-8-500001→; +PR 1KZ		24.0101-3803.2 260101	TRW
2.0 FSI	110	05/05→06/08					
2.0 TDI	96 - 103	05/05→12/13					
2.0 TDI 16V	103	01/05→12/13					
Bremsschlauch							
1.2 TSI	63 - 77	11/09→12/13	←		2	24.5143-0564.3 331433	L= 563
1.4 16V	55 - 59	01/05→12/13	➔		2	24.5204-0233.3 331430	L= 233
1.4 FSI	66	07/05→11/06					
1.4 TSI	90 - 125	05/06→12/13					
1.6	75	05/05→12/13					
1.6 BiFuel	75	05/09→12/13					
1.6 FSI	85	12/04→05/08					
1.6 MultiFuel	75	11/07→12/13					
1.6 TDI	66 - 77	02/09→12/13					
1.9 TDI	66 - 77	01/05→01/09					
2.0 FSI	110	05/05→06/08					
2.0 TDI	81 - 103	05/05→12/13					
2.0 TDI 16V	103	01/05→12/13					
VW - GOLF PLUS Van (521) 01/09→08/14							
Bremssattel							
1.2 TSi	77	11/09→08/14	←	+PR 1ZF / 1ZM; 		24.3541-9549.5 241023	ATE - Halter
1.4 TSi	118	01/09→09/12	←	+PR 1ZF / 1ZM; 		24.3541-9550.5 241024	ATE - Halter
1.6 TDi	66 - 77	02/09→08/14	←	+PR 1ZE / 1ZP; 		24.3541-9553.5 241025	ATE - Halter
			←	+PR 1LJ / 1ZA; 		24.3541-9553.5 241025	ATE - Halter
			←	+PR 1LJ / 1ZA; 		24.3541-9554.5 241026	ATE - Halter
			←	+PR 1ZE / 1ZP; 		24.3541-9554.5 241026	ATE - Halter
			➔	+PR 1KD; 		24.3384-1755.5 240886	TRW - Halter
			➔	+PR 1KD; 		24.3384-1756.5 240887	TRW - Halter
			➔	+PR 1KZ; 		24.3387-1717.5 240872	TRW - Halter
			➔	+PR 1KZ; 		24.3387-1718.5 240873	TRW - Halter
			➔	+PR 1KE; 		24.3414-1709.5 240834	TRW - Halter
			➔	+PR 1KE; 		24.3414-1710.5 240835	TRW - Halter
1.4 TSi	90	01/09→08/14	←	+PR 1ZF / 1ZM; 		24.3541-9549.5 241023	ATE - Halter
2.0 TDi	103	11/09→08/14	←	+PR 1ZF / 1ZM; 		24.3541-9550.5 241024	ATE - Halter
			←	+PR 1LJ / 1ZA; 		24.3541-9553.5 241025	ATE - Halter
			←	+PR 1ZE / 1ZP; 		24.3541-9553.5 241025	ATE - Halter
			←	+PR 1LJ / 1ZA; 		24.3541-9554.5 241026	ATE - Halter
			←	+PR 1ZE / 1ZP; 		24.3541-9554.5 241026	ATE - Halter
			➔	+PR 1KD; 		24.3384-1755.5 240886	TRW - Halter
			➔	+PR 1KD; 		24.3384-1756.5 240887	TRW - Halter
			➔	1K-8-500001→; +PR 1KZ; 		24.3387-1717.5 240872	TRW - Halter
			➔	1K-8-500001→; +PR 1KZ; 		24.3387-1718.5 240873	TRW - Halter
			➔	→ 1K-8-500000; +PR 1KZ; 		24.3387-1729.5 240878	TRW - Halter
			➔	→ 1K-8-500000; +PR 1KZ; 		24.3387-1730.5 240879	TRW - Halter
			➔	+PR 1KE; 		24.3414-1709.5 240834	TRW - Halter
			➔	+PR 1KE; 		24.3414-1710.5 240835	TRW - Halter
Halter, Bremssattel							
1.2 TSi	77	11/09→08/14	←	+PR 1LJ / 1ZA		11.0230-0131.1 260129	ATE
1.4 TSi	90 - 118	01/09→08/14					
1.6 TDi	66 - 77	02/09→08/14					
2.0 TDi	103	11/09→08/14					
➔							

	kw			 	! #		
VW - GOLF PLUS Van (521) 01/09→08/14							
Feder, Bremssattel							
1.2 TSi	77	11/09→08/14	←	+PR 1ZE / 1ZP	2	11.8116-0351.1 390538	ATE
1.4 TSi	90 - 118	01/09→08/14	←	+PR 1LJ / 1ZA	2	11.8116-0351.1 390538	ATE
1.6 TDi	66 - 77	02/09→08/14					
2.0 TDi	103	11/09→08/14					
Führungshülzensatz, Bremssattel							
1.2 TSi	77	11/09→08/14	←	+PR 1LJ / 1ZA		11.0101-5409.2 260035	ATE
1.4 TSi	90 - 118	01/09→08/14	←	+PR 1ZF / 1ZM		11.0101-5409.2 260035	ATE
1.6 TDi	66 - 77	02/09→08/14	←	+PR 1ZE / 1ZP		11.0101-5409.2 260035	ATE
2.0 TDi	103	11/09→08/14					
Führungsbolzen, Bremssattel							
1.2 TSi	77	11/09→08/14		+PR 1ZE / 1ZP	2	11.8171-0008.1 990049	ATE
1.4 TSi	90 - 118	01/09→08/14		+PR 1LJ / 1ZA	2	11.8171-0008.1 990049	ATE
1.6 TDi	66 - 77	02/09→08/14					
2.0 TDi	103	11/09→08/14					
Zubehörsatz, Bremssattel							
1.2 TSi	77	11/09→08/14	→	+PR 1KZ		24.0101-3803.2 260101	TRW
1.4 TSi	118	01/09→09/12					
1.6 TDi	66 - 77	02/09→08/14					
1.4 TSi	90	01/09→08/14	→	→ 1K-8-500000; +PR 1KZ		24.0101-3803.2 260101	TRW
2.0 TDi	103	11/09→08/14	→	1K-8-500001→; +PR 1KZ		24.0101-3803.2 260101	TRW
Bremsschlauch							
1.2 TSi	77	11/09→08/14	←		2	24.5143-0564.3 331433	L= 563
1.4 TSi	90 - 118	01/09→08/14	→		2	24.5204-0233.3 331430	L= 233
1.6 TDi	66 - 77	02/09→08/14					
2.0 TDi	103	11/09→08/14					
VW - GOLF SPORTSVAN VII (AM1, AN1) 02/14→							
Bremssattel							
1.0 TSi	63 - 85	05/15→	←	+PR 1ZA; ☐		24.3571-1801.5 241387	- Halter
1.2 TSi	63 - 81	04/14→	←	+PR 1ZA; ☐		24.3571-1802.5 241388	- Halter
1.4 TSi	92	04/14→	←	+PR 1ZE / 1ZP; ☐		24.3571-1803.5 241427	- Halter
1.4 TSi MultiFuel	92	04/14→	←	+PR 1ZE / 1ZP; ☐		24.3571-1804.5 241428	- Halter
1.5 TSi	96 - 110	05/17→	←	+PR 1ZF; ☐		24.3571-9735.5 240806	ATE - Halter
1.6	81	05/14→	←	+PR 1ZF; ☐		24.3571-9736.5 240807	ATE - Halter
1.6 TDi	66	02/14→	→	+PR 1KE; ☐		24.6238-7023.5 241241	ATE - Halter + eFSB
2.0 TDi	81	05/14→11/17	→	+PR 1KE; ☐		24.6238-7047.5 241181	ATE - Halter + eFSB
			→	+PR 1KE; ☐		24.6238-7024.5 241242	ATE - Halter + eFSB
			→	+PR 1KE; ☐		24.6238-7048.5 241182	ATE - Halter + eFSB
1.4 TSi	110	02/14→	←	05/14→; +PR 1ZA; ☐		24.3571-1801.5 241387	- Halter
1.6 TDi	81	02/14→	←	05/14→; +PR 1ZA; ☐		24.3571-1802.5 241388	- Halter
2.0 TDi	110	02/14→	←	+PR 1ZE / 1ZP; ☐		24.3571-1803.5 241427	- Halter
			←	+PR 1ZE / 1ZP; ☐		24.3571-1804.5 241428	- Halter
			←	05/14→; +PR 1ZF; ☐		24.3571-9735.5 240806	ATE - Halter
			←	05/14→; +PR 1ZF; ☐		24.3571-9736.5 240807	ATE - Halter
			→	05/14→; +PR 1KE; ☐		24.6238-7023.5 241241	ATE - Halter + eFSB
			→	+PR 1KE; ☐		24.6238-7047.5 241181	ATE - Halter + eFSB
			→	05/14→; +PR 1KE; ☐		24.6238-7024.5 241242	ATE - Halter + eFSB
			→	+PR 1KE; ☐		24.6238-7048.5 241182	ATE - Halter + eFSB
1.6 TDi	85	11/16→	←	+PR 1ZA; ☐		24.3571-1801.5 241387	- Halter
			←	+PR 1ZA; ☐		24.3571-1802.5 241388	- Halter
			←	+PR 1ZE; ☐		24.3571-1803.5 241427	- Halter
			←	+PR 1ZE; ☐		24.3571-1804.5 241428	- Halter
			←	+PR 1ZF; ☐		24.3571-9735.5 240806	ATE - Halter
→							



	kw					! #			
VW - GOLF SPORTSVAN VII (AM1, AN1) 02/14→									
 Bremssattel									
1.6 TDI	85	11/16→	←	+PR 1ZF; <input type="checkbox"/>			24.3571-9736.5	240807	ATE - Halter
			→	+PR 1KE; <input type="checkbox"/>			24.6238-7023.5	241241	ATE - Halter + eFSB
							24.6238-7047.5	241181	ATE - Halter + eFSB
			→	+PR 1KE; <input type="checkbox"/>			24.6238-7024.5	241242	ATE - Halter + eFSB
			→	+PR 1KE; <input type="checkbox"/>			24.6238-7048.5	241182	ATE - Halter + eFSB
VW - GOLF VAN IV Variant (1J5) 05/99→06/06									
 Bremssattel									
1.4 1.6 1.9 SDI 1.9 TDI	55 77 50 81	05/00→06/06 05/00→06/06 05/99→05/06 05/99→05/06	←	→ 10/03; +PR 1LR / 1LS / 1LQ / 1ZF / 1ZM; <input type="checkbox"/>			24.3541-9549.5	241023	ATE - Halter
			←	→ 10/03; +PR 1LR / 1LS / 1LQ / 1ZF / 1ZM; <input type="checkbox"/>			24.3541-9550.5	241024	ATE - Halter
			→	→ 1J-Y-238580; +PR 1KK / 1KS / 1KV / 1KQ / 1KW; <input type="checkbox"/>			24.3384-1723.5	240842	TRW - Halter
			→	→ 1J-Y-238580; +PR 1KK / 1KS / 1KV / 1KQ / 1KW; <input type="checkbox"/>			24.3384-1724.5	240843	TRW - Halter
			→	1J-Y-238581→; → 10/03; +PR 1KK / 1KS / 1KV / 1KQ / 1KW; <input type="checkbox"/>			24.3384-1729.5	240816	TRW - Halter
			→	1J-Y-238581→; → 10/03; +PR 1KK / 1KS / 1KV / 1KQ / 1KW; <input type="checkbox"/>			24.3384-1730.5	240817	TRW - Halter
			→	→ 10/03; +PR 1KY; <input type="checkbox"/>			24.3384-1745.5	240848	TRW - Halter
			→	→ 10/03; +PR 1KY; <input type="checkbox"/>			24.3384-1746.5	240849	TRW - Halter
1.9 TDI	66	05/99→05/06	←	+PR 1LR / 1LS / 1ZF / 1ZP / 1ZM; <input type="checkbox"/>			24.3541-9549.5	241023	ATE - Halter
			←	+PR 1LR / 1LS / 1ZF / 1ZP / 1ZM; <input type="checkbox"/>			24.3541-9550.5	241024	ATE - Halter
			→	→ 1J-Y-238580; +PR 1KP / 1KT; <input type="checkbox"/>			24.3414-1703.5	240830	TRW - Halter
			→	→ 1J-Y-238580; +PR 1KP / 1KT; <input type="checkbox"/>			24.3414-1704.5	240831	TRW - Halter
			→	1J-Y-238581→; +PR 1KP / 1KT; <input type="checkbox"/>			24.3414-1705.5	240832	TRW - Halter
			→	1J-Y-238581→; +PR 1KP / 1KT; <input type="checkbox"/>			24.3414-1706.5	240833	TRW - Halter
1.9 TDI	74	02/00→06/06	←	+PR 1LR / 1LS / 1LQ / 1ZF / 1ZM; <input type="checkbox"/>			24.3541-9549.5	241023	ATE - Halter
			←	+PR 1LR / 1LS / 1LQ / 1ZF / 1ZM; <input type="checkbox"/>			24.3541-9550.5	241024	ATE - Halter
			→	+PR 1KK / 1KS / 1KV / 1KQ / 1KW; <input type="checkbox"/>			24.3384-1729.5	240816	TRW - Halter
			→	+PR 1KK / 1KS / 1KV / 1KQ / 1KW; <input type="checkbox"/>			24.3384-1730.5	240817	TRW - Halter
			→	+PR 1KY; <input type="checkbox"/>			24.3384-1745.5	240848	TRW - Halter
			→	+PR 1KY; <input type="checkbox"/>			24.3384-1746.5	240849	TRW - Halter
1.9 TDI	85	05/99→04/02	←	+PR 1LR / 1LS / 1LQ / 1ZF / 1ZM; <input type="checkbox"/>			24.3541-9549.5	241023	ATE - Halter
			←	+PR 1LR / 1LS / 1LQ / 1ZF / 1ZM; <input type="checkbox"/>			24.3541-9550.5	241024	ATE - Halter
			→	→ 1J-Y-238580; +PR 1KK / 1KS / 1KV / 1KQ / 1KW; <input type="checkbox"/>			24.3384-1723.5	240842	TRW - Halter
			→	→ 1J-Y-238580; +PR 1KK / 1KS / 1KV / 1KQ / 1KW; <input type="checkbox"/>			24.3384-1724.5	240843	TRW - Halter
			→	1J-Y-238581→; +PR 1KK / 1KS / 1KV / 1KQ / 1KW; <input type="checkbox"/>			24.3384-1729.5	240816	TRW - Halter
			→	1J-Y-238581→; +PR 1KK / 1KS / 1KV / 1KQ / 1KW; <input type="checkbox"/>			24.3384-1730.5	240817	TRW - Halter
			→	+PR 1KY; <input type="checkbox"/>			24.3384-1745.5	240848	TRW - Halter
			→	+PR 1KY; <input type="checkbox"/>			24.3384-1746.5	240849	TRW - Halter
1.9 TDI	96	04/01→05/06	←	→ 10/03; +PR 1LE / 1LN / 1ZE / 1ZH; <input type="checkbox"/>			24.3541-8523.5	240551	ATE - Halter
			←	→ 10/03; +PR 1LE / 1LN / 1ZE / 1ZH; <input type="checkbox"/>			24.3541-8524.5	240552	ATE - Halter
			→	→ 10/03; +PR 1KK / 1KS / 1KV / 1KQ / 1KW; <input type="checkbox"/>			24.3384-1729.5	240816	TRW - Halter
			→	→ 10/03; +PR 1KK / 1KS / 1KV / 1KQ / 1KW; <input type="checkbox"/>			24.3384-1730.5	240817	TRW - Halter
			→	→ 10/03; +PR 1KY; <input type="checkbox"/>			24.3384-1745.5	240848	TRW - Halter
			→	→ 10/03; +PR 1KY; <input type="checkbox"/>			24.3384-1746.5	240849	TRW - Halter
Halter, Bremssattel									
1.9 TDI	96	04/01→05/06	←	→ 10/03; +PR 1LE / 1LN / 1ZE / 1ZH	2		11.8170-0306.1	260102	ATE
Feder, Bremssattel									
1.9 TDI →	96	04/01→05/06	←	→ 10/03; +PR 1LE / 1LN / 1ZE / 1ZH	2		11.8116-0143.1	390513	ATE

	kw					! #		
VW - GOLF VAN IV Variant (1J5) 05/99→06/06								
Führungshülzensatz, Bremsattel								
1.4 1.6 1.9 SDI 1.9 TDI	55 77 50 81	05/00→06/06 05/00→06/06 05/99→05/06 05/99→05/06	←	→ 10/03; +PR 1LR / 1LS / 1LQ / 1ZF / 1ZM			11.0101-5409.2 260035	ATE
1.9 TDI	66	05/99→05/06	←	+PR 1LR / 1LS / 1ZF / 1ZP / 1ZM			11.0101-5409.2 260035	ATE
1.9 TDI	74 - 85	05/99→06/06	←	+PR 1LR / 1LS / 1LQ / 1ZF / 1ZM			11.0101-5409.2 260035	ATE
1.9 TDI	96	04/01→05/06	←	→ 10/03; +PR 1LE / 1LN / 1ZE / 1ZH			11.0101-5409.2 260035	ATE
Führungsbolzen, Bremsattel								
1.9 TDI	96	04/01→05/06	←	→ 10/03; +PR 1LE / 1LN / 1ZE / 1ZH	2		11.8171-0008.1 990049	ATE
Bremsschlauch								
1.4 1.6 1.9 SDI 1.9 TDI	55 77 50 81 - 96	05/00→06/06 05/00→06/06 05/99→05/06 05/99→05/06	←	→ 10/03	2		24.5143-0439.3 331411	L= 439
			→	→ 10/03; □ / am Bremsattel			24.1253-0010.3 331066	L= 233 mit Rohrleitung
			→	→ 10/03; □ / am Bremsattel			24.1253-0020.3 331067	L= 233 mit Rohrleitung
			→	→ 10/03	2		83.7858-0140.3 330837	L= 140
1.9 TDI	66 - 85	05/99→06/06	←		2		24.5143-0439.3 331411	L= 439
			→	□ / am Bremsattel			24.1253-0010.3 331066	L= 233 mit Rohrleitung
			→	□ / am Bremsattel			24.1253-0020.3 331067	L= 233 mit Rohrleitung
			→		2		83.7858-0140.3 330837	L= 140
VW - GOLF VAN VI Variant (AJ5) 07/09→05/14								
Bremsattel								
1.2 TSi 1.4 TSi 1.6 TDi BlueMotion 2.0 TDi	77 118 77 103	09/09→05/14 07/09→10/12 07/09→05/14 07/09→05/14	←	+PR 1ZM; □			24.3541-9549.5 241023	ATE - Halter
			←	+PR 1ZM; □			24.3541-9550.5 241024	ATE - Halter
			←	+PR 1ZE / 1ZP; □			24.3541-9553.5 241025	ATE - Halter
			←	+PR 1LJ / 1ZA / 1ZD; □			24.3541-9553.5 241025	ATE - Halter
			←	+PR 1ZE / 1ZP; □			24.3541-9554.5 241026	ATE - Halter
			←	+PR 1LJ / 1ZA / 1ZD; □			24.3541-9554.5 241026	ATE - Halter
			←	+PR 1LM; □			24.3576-9995.5 240962	ATE - Halter
			←	+PR 1LM; □			24.3576-9996.5 240963	ATE - Halter
			→	+PR 1KD; □			24.3384-1755.5 240886	TRW - Halter
			→	+PR 1KD; □			24.3384-1756.5 240887	TRW - Halter
			→	+PR 1KS; □			24.3384-1777.5 240988	BOS - Halter
			→	+PR 1KS; □			24.3384-1778.5 241002	BOS - Halter
			→	→ 10/09; +PR 1KZ; □			24.3387-1717.5 240872	TRW - Halter
			→	→ 10/09; +PR 1KZ; □			24.3387-1718.5 240873	TRW - Halter
			→	11/09→; +PR 1KY / 1KV; □			24.3387-1729.5 240878	TRW - Halter
			→	11/09→; +PR 1KY / 1KV; □			24.3387-1730.5 240879	TRW - Halter
			→	+PR 1KE / 1KF / 1KJ; □			24.3414-1709.5 240834	TRW - Halter
			→	+PR 1KE / 1KF / 1KJ; □			24.3414-1710.5 240835	TRW - Halter
1.4 TSi	90	07/09→05/14	←	+PR 1ZM; □			24.3541-9549.5 241023	ATE - Halter
			←	+PR 1ZM; □			24.3541-9550.5 241024	ATE - Halter
			←	+PR 1LJ / 1ZA / 1ZD; □			24.3541-9553.5 241025	ATE - Halter
			←	+PR 1ZE / 1ZP; □			24.3541-9553.5 241025	ATE - Halter
			←	+PR 1ZE / 1ZP; □			24.3541-9554.5 241026	ATE - Halter
			←	+PR 1LJ / 1ZA / 1ZD; □			24.3541-9554.5 241026	ATE - Halter
			→	+PR 1KS; □			24.3384-1777.5 240988	BOS - Halter
			→	+PR 1KS; □			24.3384-1778.5 241002	BOS - Halter
			→	+PR 1KE / 1KF / 1KJ; □			24.3414-1709.5 240834	TRW - Halter
			→	+PR 1KE / 1KF / 1KJ; □			24.3414-1710.5 240835	TRW - Halter
1.6 TDi	66	12/09→10/12	←	+PR 1ZM; □			24.3541-9549.5 241023	ATE - Halter
			←	+PR 1ZM; □			24.3541-9550.5 241024	ATE - Halter
			←	+PR 1ZE / 1ZP; □			24.3541-9553.5 241025	ATE - Halter
			←	+PR 1LJ / 1ZA / 1ZD; □			24.3541-9553.5 241025	ATE - Halter
			→					

	kw					! #			
VW - GOLF VAN VI Variant (AJ5) 07/09→05/14									
 Bremssattel									
1.6 TDi	66	12/09→10/12	←	+PR 1ZE / 1ZP; 			24.3541-9554.5	241026	ATE - Halter
			←	+PR 1LJ / 1ZA / 1ZD; 			24.3541-9554.5	241026	ATE - Halter
			←	+PR 1LM; 			24.3576-9995.5	240962	ATE - Halter
			←	+PR 1LM; 			24.3576-9996.5	240963	ATE - Halter
			→	+PR 1KD; 			24.3384-1755.5	240886	TRW - Halter
			→	+PR 1KD; 			24.3384-1756.5	240887	TRW - Halter
			→	+PR 1KS; 			24.3384-1777.5	240988	BOS - Halter
			→	+PR 1KS; 			24.3384-1778.5	241002	BOS - Halter
			→	+PR 1KY / 1KV; 			24.3387-1729.5	240878	TRW - Halter
			→	+PR 1KY / 1KV; 			24.3387-1730.5	240879	TRW - Halter
→	+PR 1KE / 1KF / 1KJ; 			24.3414-1709.5	240834	TRW - Halter			
→	+PR 1KE / 1KF / 1KJ; 			24.3414-1710.5	240835	TRW - Halter			
Halter, Bremssattel									
1.2 TSi 1.4 TSi 1.6 TDi 1.6 TDi BlueMotion 2.0 TDi	77 90 - 118 66 77 103	09/09→05/14 07/09→05/14 12/09→10/12 07/09→05/14 07/09→05/14	←	+PR 1LJ / 1ZA / 1ZD			11.0230-0131.1	260129	ATE
Feder, Bremssattel									
1.2 TSi 1.4 TSi 1.6 TDi 1.6 TDi BlueMotion 2.0 TDi	77 118 66 77 103	09/09→05/14 07/09→10/12 12/09→10/12 07/09→05/14 07/09→05/14		+PR 1LJ / 1ZA / 1ZD +PR 1ZE / 1ZP +PR 1LM	2 2		11.8116-0351.1 11.8116-0351.1 11.8116-0410.2	390538 390538 390589	ATE ATE ATE
1.4 TSi	90	07/09→05/14		+PR 1LJ / 1ZA / 1ZD +PR 1ZE / 1ZP	2 2		11.8116-0351.1 11.8116-0351.1	390538 390538	ATE ATE
Führungshülzensatz, Bremssattel									
1.2 TSi 1.4 TSi 1.6 TDi 1.6 TDi BlueMotion 2.0 TDi	77 90 - 118 66 77 103	09/09→05/14 07/09→05/14 12/09→10/12 07/09→05/14 07/09→05/14	←	+PR 1ZD; +PR 1ZM; +PR 1ZE; +PR 1ZP			11.0101-5409.2	260035	ATE
Führungsbolzen, Bremssattel									
1.2 TSi 1.4 TSi 1.6 TDi 1.6 TDi BlueMotion 2.0 TDi	77 90 - 118 66 77 103	09/09→05/14 07/09→05/14 12/09→10/12 07/09→05/14 07/09→05/14		+PR 1LJ / 1ZA / 1ZD / 1ZE / 1ZP	2		11.8171-0008.1	990049	ATE
Zubehörsatz, Bremssattel									
1.2 TSi 1.4 TSi 1.6 TDi BlueMotion 2.0 TDi	77 118 77 103	09/09→05/14 07/09→10/12 07/09→05/14 07/09→05/14	→	→ 10/09; +PR 1KZ			24.0101-3803.2	260101	TRW
 Bremsschlauch									
1.2 TSi 1.4 TSi 1.6 TDi BlueMotion 2.0 TDi	77 118 77 103	09/09→05/14 07/09→10/12 07/09→05/14 07/09→05/14	←	→ 11/11	2		24.5143-0564.3	331433	L= 563
			←	12/11→	2		24.5143-0584.3	331540	L= 584
			←	+PR 1ZK	2		83.7849-0502.3	331125	L= 504
			→	→ 11/09	2		24.5204-0233.3	331430	L= 233
			→	12/11→; 			83.7847-0254.3	331233	L= 255
			→	12/09→ 11/11; 			83.7847-0254.3	331233	L= 255
			→	12/11→; 			83.7847-0257.3	331234	L= 255
			→	12/09→ 11/11; 			83.7847-0257.3	331234	L= 255
1.4 TSi	90	07/09→05/14	←	→ 11/11	2		24.5143-0564.3	331433	L= 563
			←	12/11→	2		24.5143-0584.3	331540	L= 584
			→	→ 11/09	2		24.5204-0233.3	331430	L= 233
			→	12/11→; 			83.7847-0254.3	331233	L= 255
			→	12/09→ 11/11; 			83.7847-0254.3	331233	L= 255

VW - GOLF VAN VI Variant (AJ5) 07/09→05/14

Bremsschlauch

1.4 TSi	90	07/09→05/14	➔	12/11→; ☐	2	83.7847-0257.3	331234	L= 255
			➔	12/09→ 11/11; ☐				L= 255
1.6 TDi	66	12/09→10/12	←	→ 11/11	2	24.5143-0564.3	331433	L= 563
			←	12/11→				L= 584
			←	+PR 1ZK				L= 504
			➔	12/11→; ☐				L= 255
			➔	→ 11/11; ☐				L= 255
			➔	12/11→; ☐				L= 255
➔	→ 11/11; ☐	L= 255						

VW - GOLF VAN VII Variant (BA5) 04/13→03/17

Bremssattel

1.2 TSi BlueMotion	63 - 77	04/13→03/17	←	+PR 1ZA / 1ZD; ☐	2	24.3571-1801.5	241387	- Halter
1.4 TSi BlueMotion	90 - 103	05/13→03/17	←	+PR 1ZA / 1ZD; ☐	2	24.3571-1802.5	241388	- Halter
1.6 TDi BlueMotion	66 - 81	05/13→03/17	←	+PR 1ZE / 1ZP; ☐	2	24.3571-1803.5	241427	- Halter
1.6 TDi BlueMotion 4motion	77	05/13→03/17	←	+PR 1ZE / 1ZP; ☐	2	24.3571-1804.5	241428	- Halter
2.0 TDi BlueMotion	110	04/13→03/17	←	+PR 1ZF; ☐	2	24.3571-9735.5	240806	ATE - Halter
2.0 TDi BlueMotion 4motion	110	04/13→03/17	➔	+PR 1KV; + eFSB; ☐	2	24.6238-7007.5	241183	ATE - Halter + eFSB
						24.6238-7025.5	241243	ATE - Halter + eFSB
			➔	+PR 1KV; + eFSB; ☐	2	24.6238-7008.5	241184	ATE - Halter + eFSB
			➔	+PR 1KV; + eFSB; ☐	2	24.6238-7026.5	241244	ATE - Halter + eFSB
			➔	+PR 1KK; + eFSB; ☐	2	24.6238-7023.5	241241	ATE - Halter + eFSB
			➔	+PR 1KK; + eFSB; ☐	2	24.6238-7047.5	241181	ATE - Halter + eFSB
			➔	+PR 1KE; + eFSB; ☐	2	24.6238-7023.5	241241	ATE - Halter + eFSB
			➔	+PR 1KE; + eFSB; ☐	2	24.6238-7047.5	241181	ATE - Halter + eFSB
			➔	+PR 1KE; + eFSB; ☐	2	24.6238-7024.5	241242	ATE - Halter + eFSB
			➔	+PR 1KE; + eFSB; ☐	2	24.6238-7048.5	241182	ATE - Halter + eFSB
			➔	+PR 1KK; + eFSB; ☐	2	24.6238-7024.5	241242	ATE - Halter + eFSB
			➔	+PR 1KK; + eFSB; ☐	2	24.6238-7048.5	241182	ATE - Halter + eFSB
			➔	+PR 1KJ; + eFSB; ☐	2	24.6242-7017.5	241185	ATE - Halter + eFSB
			➔	+PR 1KJ; + eFSB; ☐	2	24.6242-7018.5	241186	ATE - Halter + eFSB
			➔	+PR 1KY; + eFSB; ☐	2	24.6242-7019.5	241187	ATE - Halter + eFSB
			➔	+PR 1KY; + eFSB; ☐	2	24.6242-7020.5	241188	ATE - Halter + eFSB

















Feder, Bremssattel

1.2 TSi BlueMotion	63 - 77	04/13→03/17	➔	+PR 1KY	2	11.8116-0340.1	390595	ATE
1.4 TSi BlueMotion	90 - 103	05/13→03/17	➔	+PR 1KJ	2	11.8116-0340.1	390595	ATE
1.6 TDi BlueMotion	66 - 81	05/13→03/17	➔	+PR 1KV	2	11.8116-0340.1	390595	ATE
1.6 TDi BlueMotion 4motion	77	05/13→03/17						
2.0 TDi BlueMotion	110	04/13→03/17						
2.0 TDi BlueMotion 4motion	110	04/13→03/17						

VW - JETTA III (1K2) 09/04→12/13

Bremssattel

1.4 TSI	90 - 125	07/06→10/10	←	+PR 1ZM; ☐	2	24.3541-9549.5	241023	ATE - Halter
1.6	75	09/04→10/10	←	+PR 1ZM; ☐	2	24.3541-9550.5	241024	ATE - Halter
1.6 FSI	85	09/05→10/10	←	+PR 1LJ / 1ZD; ☐	2	24.3541-9553.5	241025	ATE - Halter
1.6 MultiFuel	75	01/08→10/10	←	+PR 1ZE / 1ZP; ☐	2	24.3541-9553.5	241025	ATE - Halter
1.6 TDI	66 - 77	06/09→10/10	←	+PR 1ZE / 1ZP; ☐	2	24.3541-9554.5	241026	ATE - Halter
1.9 TDI	74 - 77	08/05→10/10	←	+PR 1LJ / 1ZD; ☐	2	24.3541-9554.5	241026	ATE - Halter
2.0 FSI	110	08/05→10/10	➔	+PR 1KV; ☐	2	24.3387-1729.5	240878	TRW - Halter
2.0 TDI	100 - 125	09/05→10/10	➔	+PR 1KV; ☐	2	24.3387-1730.5	240879	TRW - Halter
2.0 TDI 16V	103	08/05→10/10	➔	+PR 1KE / 1KF / 1KJ; ☐	2	24.3414-1709.5	240834	TRW - Halter
2.0 TFSI	147	10/05→10/10	➔	+PR 1KE / 1KF / 1KJ; ☐	2	24.3414-1710.5	240835	TRW - Halter
2.5	125	07/08→10/10	➔	+PR 1KE / 1KF / 1KJ; ☐	2	24.3414-1710.5	240835	TRW - Halter

	kw					! #						
VW - JETTA III (1K2) 09/04→12/13												
Bremssattel												
2.5	110	01/06→10/10	←	07/08→; +PR 1ZM; 			24.3541-9549.5	241023	ATE - Halter			
			←	07/08→; +PR 1ZM; 			24.3541-9550.5	241024	ATE - Halter			
			←	07/08→; +PR 1ZE / 1ZP; 			24.3541-9553.5	241025	ATE - Halter			
			←	07/08→; +PR 1LJ / 1ZD; 			24.3541-9553.5	241025	ATE - Halter			
			←	07/08→; +PR 1LJ / 1ZD; 			24.3541-9554.5	241026	ATE - Halter			
			←	07/08→; +PR 1ZE / 1ZP; 			24.3541-9554.5	241026	ATE - Halter			
			→	07/08→; +PR 1KV; 			24.3387-1729.5	240878	TRW - Halter			
			→	07/08→; +PR 1KV; 			24.3387-1730.5	240879	TRW - Halter			
			→	07/08→; +PR 1KE / 1KF / 1KJ; 			24.3414-1709.5	240834	TRW - Halter			
→	07/08→; +PR 1KE / 1KF / 1KJ; 			24.3414-1710.5	240835	TRW - Halter						
Halter, Bremssattel												
1.4 TSI 1.6 1.6 FSI 1.6 MultiFuel 1.6 TDI 1.9 TDI 2.0 FSI 2.0 TDI 2.0 TDI 16V 2.0 TFSI 2.5	90 - 125 75 85 75 66 - 77 74 - 77 110 100 - 125 103 147 125	07/06→10/10 09/04→10/10 09/05→10/10 01/08→10/10 06/09→10/10 08/05→10/10 08/05→10/10 09/05→10/10 08/05→10/10 10/05→10/10 07/08→10/10	←	+PR 1LJ / 1ZD			11.0230-0131.1	260129	ATE			
			←	+PR 1ZM	2		11.0230-0131.1	260129	ATE			
			←	07/08→; +PR 1LJ / 1ZD			11.0230-0131.1	260129	ATE			
			←	07/08→; +PR 1ZM	2		11.0230-0131.1	260129	ATE			
			Feder, Bremssattel									
			1.4 TSI 1.6 1.6 FSI 1.6 MultiFuel 1.6 TDI 1.9 TDI 2.0 FSI 2.0 TDI 2.0 TDI 16V 2.0 TFSI 2.5	90 - 125 75 85 75 66 - 77 74 - 77 110 100 - 125 103 147 125	07/06→10/10 09/04→10/10 09/05→10/10 01/08→10/10 06/09→10/10 08/05→10/10 08/05→10/10 09/05→10/10 08/05→10/10 10/05→10/10 07/08→10/10	←	+PR 1ZE / 1ZP	2		11.8116-0351.1	390538	ATE
						←	+PR 1LJ / 1ZD	2		11.8116-0351.1	390538	ATE
						←	07/08→; +PR 1ZE / 1ZP	2		11.8116-0351.1	390538	ATE
						←	07/08→; +PR 1LJ / 1ZD	2		11.8116-0351.1	390538	ATE
						Führungshülzensatz, Bremssattel						
1.4 TSI 1.6 1.6 FSI 1.6 MultiFuel 1.6 TDI 1.9 TDI 2.0 FSI 2.0 TDI 2.0 TDI 16V 2.0 TFSI 2.5	90 - 125 75 85 75 66 - 77 74 - 77 110 100 - 125 103 147 125	07/06→10/10 09/04→10/10 09/05→10/10 01/08→10/10 06/09→10/10 08/05→10/10 08/05→10/10 09/05→10/10 08/05→10/10 10/05→10/10 07/08→10/10				←	+PR 1ZM			11.0101-5409.2	260035	ATE
						←	+PR 1ZE / 1ZP			11.0101-5409.2	260035	ATE
						←	+PR 1LJ / 1ZD			11.0101-5409.2	260035	ATE
						←	07/08→; +PR 1ZM			11.0101-5409.2	260035	ATE
						←	07/08→; +PR 1ZE / 1ZP			11.0101-5409.2	260035	ATE
			←	07/08→; +PR 1LJ / 1ZD			11.0101-5409.2	260035	ATE			
			Führungsbolzen, Bremssattel									
			1.4 TSI →	90 - 125	07/06→10/10		+PR 1ZE / 1ZP	2		11.8171-0008.1	990049	ATE
							+PR 1LJ / 1ZD	2		11.8171-0008.1	990049	ATE





VW - JETTA III (1K2) 09/04→12/13

Führungsbolzen, Bremsattel















































1.6 1.6 FSI 1.6 MultiFuel 1.6 TDI	75	09/04→10/10		+PR 1ZE / 1ZP	2	11.8171-0008.1	990049	ATE
	85	09/05→10/10						
1.9 TDI	75	01/08→10/10		+PR 1LJ / 1ZD	2	11.8171-0008.1	990049	ATE
	66 - 77	06/09→10/10						
2.0 FSI 2.0 TDI	74 - 77	08/05→10/10						
	110	08/05→10/10						
2.0 TDI 16V 2.0 TFSI	100 - 125	09/05→10/10						
	103	08/05→10/10						
2.5	147	10/05→10/10						
	125	07/08→10/10						
2.5	110	01/06→10/10	07/08→	+PR 1ZE / 1ZP	2	11.8171-0008.1	990049	ATE
			07/08→	+PR 1LJ / 1ZD	2	11.8171-0008.1	990049	ATE



















Bremsschlauch

1.4 TSI	90 - 125	07/06→10/10			2	24.5143-0564.3	331433	L= 563
	75	09/04→10/10			2	24.5204-0233.3	331430	L= 233
1.6 1.6 FSI 1.6 MultiFuel 1.6 TDI	75	01/08→10/10						
	66 - 77	06/09→10/10						
1.9 TDI	74 - 77	08/05→10/10						
	110	08/05→10/10						
2.0 FSI 2.0 TDI	100 - 125	09/05→10/10						
	103	08/05→10/10						
2.0 TDI 16V 2.0 TFSI	147	10/05→10/10						
	125	07/08→10/10						
2.5	110	01/06→10/10	07/08→		2	24.5143-0564.3	331433	L= 563
			07/08→		2	24.5204-0233.3	331430	L= 233

































VW - JETTA IV (162, 163, AV3, AV2) 01/08→













































Bremssattel

1.2 TSI 1.6 TDI 2.0 TDI 2.0 TFSI 2.5	77	10/10→12/17		04/11→; +PR 1ZM / 1ZQ; 	2	24.3541-9549.5	241023	ATE - Halter
	77	04/10→07/15		04/11→; +PR 1ZM / 1ZQ; 		24.3541-9550.5	241024	ATE - Halter
	103	02/11→		04/11→; +PR 1ZA / 1ZB / 1LV; 		24.3541-9553.5	241025	ATE - Halter
	147	12/10→		04/11→; +PR 1ZE / 1ZP; 		24.3541-9553.5	241025	ATE - Halter
	125	04/10→		04/11→; +PR 1ZA / 1ZB / 1LV; 		24.3541-9554.5	241026	ATE - Halter
				04/11→; +PR 1ZE / 1ZP; 		24.3541-9554.5	241026	ATE - Halter
				04/11→; +PR 1KD / 1KU; 		24.3384-1755.5	240886	TRW - Halter
				04/11→; +PR 1KD / 1KU; 		24.3384-1756.5	240887	TRW - Halter
				04/11→; +PR 1KT; 		24.3384-1777.5	240988	BOS - Halter
				04/11→; +PR 1KT; 		24.3384-1778.5	241002	BOS - Halter
1.2 TSI 16V 1.4 TSI 1.4 TSI Hybrid 1.6 1.6 MPi 2.0 2.0 TDI 2.0 TSI	77	08/14→12/17		+PR 1ZM / 1ZQ; 		24.3541-9549.5	241023	ATE - Halter
	90 - 118	04/11→		+PR 1ZM / 1ZQ; 		24.3541-9550.5	241024	ATE - Halter
	110	04/11→		+PR 1ZE / 1ZP; 		24.3541-9553.5	241025	ATE - Halter
	63 - 81	12/11→		+PR 1ZA / 1ZB / 1LV; 		24.3541-9553.5	241025	ATE - Halter
	66	09/15→04/18		+PR 1ZA / 1ZB / 1LV; 		24.3541-9554.5	241026	ATE - Halter
	85	06/10→12/17		+PR 1ZE / 1ZP; 		24.3541-9554.5	241026	ATE - Halter
	81	10/10→		+PR 1KD / 1KU; 		24.3384-1755.5	240886	TRW - Halter
	155	12/12→12/17		+PR 1KD / 1KU; 		24.3384-1756.5	240887	TRW - Halter
				+PR 1KT; 		24.3384-1777.5	240988	BOS - Halter
				+PR 1KT; 		24.3384-1778.5	241002	BOS - Halter
1.4 TSI 1.8 TSI	92 - 110	08/14→		+PR 1ZM / 1ZQ; 		24.3541-9549.5	241023	ATE - Halter
	125	07/14→		+PR 1ZM / 1ZQ; 		24.3541-9550.5	241024	ATE - Halter
				+PR 1ZE / 1ZP; 		24.3541-9553.5	241025	ATE - Halter
				+PR 1ZA / 1ZB / 1LV; 		24.3541-9553.5	241025	ATE - Halter
				+PR 1ZE / 1ZP; 		24.3541-9554.5	241026	ATE - Halter
				+PR 1ZA / 1ZB / 1LV; 		24.3541-9554.5	241026	ATE - Halter
				+PR 1KD / 1KU; 		24.3384-1755.5	240886	TRW - Halter

































	kW			 	! #			
VW - JETTA IV (162, 163, AV3, AV2) 01/08→								
 Bremssattel								
1.4 TSI	92 - 110	08/14→	➔	+PR 1KD / 1KU; 		24.3384-1756.5 240887	TRW - Halter	
1.8 TSI	125	07/14→						
2.0 TDI	110	07/14→	➔	+PR 1ZM / 1ZQ; 		24.3541-9549.5 241023	ATE - Halter	
			➔	+PR 1ZM / 1ZQ; 		24.3541-9550.5 241024	ATE - Halter	
			➔	+PR 1ZE / 1ZP; 		24.3541-9553.5 241025	ATE - Halter	
			➔	+PR 1ZE / 1ZP; 		24.3541-9554.5 241026	ATE - Halter	
			➔	+PR 1KD / 1KU; 		24.3384-1755.5 240886	TRW - Halter	
			➔	+PR 1KD / 1KU; 		24.3384-1756.5 240887	TRW - Halter	
Halter, Bremssattel								
1.2 TSI	77	10/10→12/17	➔	04/11→; +PR 1ZA / 1ZB / 1LV	2	11.0230-0131.1 260129	ATE	
1.6 TDI	77	04/10→07/15						
2.0 TDI	103	02/11→						
2.0 TFSI	147	12/10→						
2.5	125	04/10→						
1.2 TSI 16V 1.4 TSI 1.4 TSI Hybrid 1.6 1.6 MPi 1.8 TSI 2.0 2.0 TDI 2.0 TSI	77	08/14→12/17	➔	+PR 1ZA / 1ZB / 1LV	2	11.0230-0131.1 260129	ATE	
	90 - 118	04/11→						
	110	04/11→						
	63 - 81	12/11→						
	66	09/15→04/18						
	125	07/14→						
	85	06/10→12/17						
	81	10/10→						
	155	12/12→12/17						
	Führungshülzensatz, Bremssattel							
	1.2 TSI	77	10/10→12/17	➔	04/11→; +PR 1ZM / 1ZQ		11.0101-5409.2 260035	ATE
1.6 TDI	77	04/10→07/15						
2.0 TDI	103	02/11→	➔	04/11→; +PR 1ZE / 1ZP		11.0101-5409.2 260035	ATE	
2.0 TFSI	147	12/10→						
2.5	125	04/10→	➔	04/11→; +PR 1ZA / 1ZB / 1LV		11.0101-5409.2 260035	ATE	
1.2 TSI 16V 1.4 TSI 1.4 TSI Hybrid 1.6 1.6 MPi 1.8 TSI 2.0 2.0 TDI 2.0 TSI	77	08/14→12/17	➔	+PR 1ZE / 1ZP		11.0101-5409.2 260035	ATE	
	90 - 118	04/11→						
	110	04/11→	➔	+PR 1ZA / 1ZB / 1LV		11.0101-5409.2 260035	ATE	
	63 - 81	12/11→	➔	+PR 1ZM / 1ZQ		11.0101-5409.2 260035	ATE	
	66	09/15→04/18						
	125	07/14→						
	85	06/10→12/17						
	81	10/10→						
	155	12/12→12/17						
	2.0 TDI	110	07/14→	➔	+PR 1ZE / 1ZP		11.0101-5409.2 260035	ATE
				➔	+PR 1ZM / 1ZQ		11.0101-5409.2 260035	ATE
Führungsbolzen, Bremssattel								
1.2 TSI	77	10/10→12/17		04/11→; +PR 1ZA / 1ZB / 1LV	2	11.8171-0008.1 990049	ATE	
1.6 TDI	77	04/10→07/15						
2.0 TDI	103	02/11→						
2.0 TFSI	147	12/10→						
2.5	125	04/10→						
1.2 TSI 16V 1.4 TSI 1.4 TSI Hybrid 1.6 1.6 MPi 1.8 TSI 2.0 2.0 TDI 2.0 TSI	77	08/14→12/17		+PR 1ZA / 1ZB / 1LV	2	11.8171-0008.1 990049	ATE	
	90 - 118	04/11→						
	110	04/11→						
	63 - 81	12/11→						
	66	09/15→04/18						
	125	07/14→						
	85	06/10→12/17						
	81	10/10→						
	155	12/12→12/17						
	 Bremsschlauch							
	1.2 TSI	77	10/10→12/17	➔	04/11→ 11/11	2	24.5143-0564.3 331433	L= 563
1.6 TDI	77	04/10→07/15	➔	12/11→	2	24.5143-0584.3 331540	L= 584	
2.0 TDI	103	02/11→	➔	04/11→; Trommelbremse	2	24.5204-0233.3 331430	L= 233	
2.0 TFSI	147	12/10→	➔	12/11→; +PR 1KS / 1KT; Scheibenbremse; 		83.7847-0254.3 331233	L= 255	
2.5	125	04/10→	➔	04/11→ 11/11; Scheibenbremse; 		83.7847-0254.3 331233	L= 255	
			➔	04/11→ 11/11; Scheibenbremse; 		83.7847-0257.3 331234	L= 255	
→								







































	kw					! #		
VW - JETTA IV (162, 163, AV3, AV2) 01/08→								
 Bremsschlauch								
1.2 TSI 1.6 TDI 2.0 TDI 2.0 TFSI 2.5	77 77 103 147 125	10/10→12/17 04/10→07/15 02/11→ 12/10→ 04/10→	➔	12/11→; +PR 1KS / 1KT; Scheibenbremse; 			83.7847-0257.3 331234	L= 255
1.2 TSI 16V 1.6	77 63 - 81	08/14→12/17 12/11→	➔		2	24.5143-0584.3 331540	L= 584	
			➔	Trommelbremse	2	24.5204-0233.3 331430	L= 233	
1.6 MPi 2.0 TSI	66 155	09/15→04/18 12/12→12/17	➔	+PR 1KS / 1KT; Scheibenbremse; 		83.7847-0254.3 331233	L= 255	
			➔	+PR 1KS / 1KT; Scheibenbremse; 		83.7847-0257.3 331234	L= 255	
1.4 TSI 1.4 TSI Hybrid 2.0 TDI	90 - 118 110 81	04/11→ 04/11→ 10/10→	➔	→ 11/11	2	24.5143-0564.3 331433	L= 563	
			➔	12/11→	2	24.5143-0584.3 331540	L= 584	
			➔	Trommelbremse	2	24.5204-0233.3 331430	L= 233	
			➔	→ 11/11; Scheibenbremse; 		83.7847-0254.3 331233	L= 255	
			➔	12/11→; +PR 1KS / 1KT; Scheibenbremse; 		83.7847-0254.3 331233	L= 255	
			➔	→ 11/11; Scheibenbremse; 		83.7847-0257.3 331234	L= 255	
			➔	12/11→; +PR 1KS / 1KT; Scheibenbremse; 		83.7847-0257.3 331234	L= 255	
1.4 TSI 1.8 TSI 2.0	92 - 110 125 85	08/14→ 07/14→ 06/10→12/17	➔	→ 11/11	2	24.5143-0564.3 331433	L= 563	
			➔	12/11→	2	24.5143-0584.3 331540	L= 584	
			➔	Trommelbremse	2	24.5204-0233.3 331430	L= 233	
			➔	→ 11/11; Scheibenbremse; 		83.7847-0254.3 331233	L= 255	
			➔	+PR 1KS / 1KT; Scheibenbremse; 		83.7847-0254.3 331233	L= 255	
			➔	→ 11/11; Scheibenbremse; 		83.7847-0257.3 331234	L= 255	
			➔	+PR 1KS / 1KT; Scheibenbremse; 		83.7847-0257.3 331234	L= 255	
2.0 TDI	110	07/14→	➔	08/14→	2	24.5143-0584.3 331540	L= 584	
VW - JETTA VII Stufenheck (BU3) 12/17→								
 Bremssattel								
1.4 TSI	110	12/17→	➔	+PR 1ZM / 1ZQ; 		24.3541-9549.5 241023	ATE - Halter	
			➔	+PR 1ZM / 1ZQ; 		24.3541-9550.5 241024	ATE - Halter	
			➔	+PR 1ZA / 1ZB / 1LV; 		24.3541-9553.5 241025	ATE - Halter	
			➔	+PR 1ZE / 1ZP; 		24.3541-9553.5 241025	ATE - Halter	
			➔	+PR 1ZA / 1ZB / 1LV; 		24.3541-9554.5 241026	ATE - Halter	
			➔	+PR 1ZE / 1ZP; 		24.3541-9554.5 241026	ATE - Halter	
			➔	+PR 1KD / 1KU; 		24.3384-1755.5 240886	TRW - Halter	
			➔	+PR 1KD / 1KU; 		24.3384-1756.5 240887	TRW - Halter	
Halter, Bremssattel								
1.4 TSI	110	12/17→	➔	+PR 1ZA / 1ZB / 1LV	2	11.0230-0131.1 260129	ATE	
Führungshülzensatz, Bremssattel								
1.4 TSI	110	12/17→	➔	+PR 1ZM / 1ZQ		11.0101-5409.2 260035	ATE	
			➔	+PR 1ZE / 1ZP		11.0101-5409.2 260035	ATE	
			➔	+PR 1ZA / 1ZB / 1LV		11.0101-5409.2 260035	ATE	
Führungsbolzen, Bremssattel								
1.4 TSI	110	12/17→		+PR 1ZA / 1ZB / 1LV	2	11.8171-0008.1 990049	ATE	
 Bremsschlauch								
1.4 TSI	110	12/17→	➔		2	24.5143-0584.3 331540	L= 584	
VW - LOAD UP (121, 122, BL1, BL2) 12/14→								
 Bremssattel								
1.0 1.0 BlueMotion 1.0 EcoFuel 1.0 TSi BlueMotion →	44 55 50 66	12/14→11/19 05/16→11/19 12/14→08/20 05/16→09/18	➔	+PR 1LA / 1ZQ; 		24.3541-9549.5 241023	ATE - Halter	
			➔	+PR 1LA / 1ZQ; 		24.3541-9550.5 241024	ATE - Halter	









	kw			 	! #		
VW - LOAD UP (121, 122, BL1, BL2) 12/14→							
 Bremssattel							
e-Load Up	60	12/14→	←	+PR 1LA / 1ZQ; 		24.3541-9549.5 241023	ATE - Halter
			←	+PR 1LA / 1ZQ; 		24.3541-9550.5 241024	ATE - Halter
Führungshülzensatz, Bremssattel							
1.0	44	12/14→11/19	←	+PR 1LA / 1ZQ		11.0101-5409.2 260035	ATE
1.0 BlueMotion	55	05/16→11/19					
1.0 EcoFuel	50	12/14→08/20					
1.0 TSi BlueMotion	66	05/16→09/18					
e-Load Up	60	12/14→					
Führungsbolzen, Bremssattel							
1.0	44	12/14→11/19		+PR 1LA / 1ZQ	2	11.8171-0008.1 990049	ATE
1.0 BlueMotion	55	05/16→11/19					
1.0 EcoFuel	50	12/14→08/20					
1.0 TSi BlueMotion	66	05/16→09/18					
e-Load Up	60	12/14→					
 Bremsschlauch							
1.0	44	12/14→11/19	←		2	24.5143-0515.3 331564	L= 515
1.0 BlueMotion	55	05/16→11/19					
1.0 EcoFuel	50	12/14→08/20	→		2	24.5201-0152.3 331603	L= 152
1.0 TSi BlueMotion	66	05/16→09/18					
e-Load Up	60	12/14→	←		2	24.5143-0515.3 331564	L= 515
VW - LT 28-35 II Bus (2DB, 2DE, 2DK) 04/96→07/06							
 Bremssattel							
2.3 2.5 SDI	105 55	05/96→07/06 07/96→07/06	←	→ 2D-3-003239; Baumuster: LT 46; 		24.3441-1701.5 240331	PER - Halter
			←	→ 2D-3-003239; Baumuster: LT 46; 		24.3441-1702.5 240332	PER - Halter
			←	Baumuster: LT 35; 		24.3601-8513.5 240687	ATE - Halter
			←	Baumuster: LT 28; 		24.3601-8513.5 240687	ATE - Halter
			←	Baumuster: LT 35; 		24.3601-8514.5 240688	ATE - Halter
			←	Baumuster: LT 28; 		24.3601-8514.5 240688	ATE - Halter
			→	→ 2D-2H005686; Baumuster: LT 46; 		24.3441-1701.5 240331	PER - Halter
			→	→ 2D-2H005686; Baumuster: LT 46; 		24.3441-1702.5 240332	PER - Halter
			→	Baumuster: LT 28; 		24.3451-8501.5 241145	ATE - Halter
			→	Baumuster: LT 28; 		24.3451-8502.5 241146	ATE - Halter
			→	→ 12/03; Baumuster: LT 35; 		24.3521-1707.5 240471	BOS - Halter
			→	→ 12/03; Baumuster: LT 35; 		24.3521-1708.5 240472	BOS - Halter
			→	Baumuster: LT 35; 		24.3521-8501.5 241237	ATE - Halter
			→	Baumuster: LT 35; 		24.3521-8502.5 241238	ATE - Halter
2.5 TDI	61 - 80	05/99→07/06	←	Baumuster: LT 35; 		24.3601-8513.5 240687	ATE - Halter
			←	Baumuster: LT 28; 		24.3601-8513.5 240687	ATE - Halter
			←	Baumuster: LT 35; 		24.3601-8514.5 240688	ATE - Halter
			←	Baumuster: LT 28; 		24.3601-8514.5 240688	ATE - Halter
			→	Baumuster: LT 28; 		24.3451-8501.5 241145	ATE - Halter
			→	Baumuster: LT 28; 		24.3451-8502.5 241146	ATE - Halter
			→	→ 12/03; Baumuster: LT 35; 		24.3521-1707.5 240471	BOS - Halter
			→	→ 12/03; Baumuster: LT 35; 		24.3521-1708.5 240472	BOS - Halter
			→	Baumuster: LT 35; 		24.3521-8501.5 241237	ATE - Halter
			→	Baumuster: LT 35; 		24.3521-8502.5 241238	ATE - Halter
2.5 TDI	75	05/96→08/99	←	→ 2D-3-003239; Baumuster: LT 46; 		24.3441-1701.5 240331	PER - Halter
			←	→ 2D-3-003239; Baumuster: LT 46; 		24.3441-1702.5 240332	PER - Halter
			←	Baumuster: LT 35; 		24.3601-8513.5 240687	ATE - Halter
			←	Baumuster: LT 28; 		24.3601-8513.5 240687	ATE - Halter
			←	Baumuster: LT 35; 		24.3601-8514.5 240688	ATE - Halter
			←	Baumuster: LT 28; 		24.3601-8514.5 240688	ATE - Halter
			→	→ 2D-2H005686; Baumuster: LT 46; 		24.3441-1701.5 240331	PER - Halter
			→	→ 2D-2H005686; Baumuster: LT 46; 		24.3441-1702.5 240332	PER - Halter
			→	Baumuster: LT 28; 		24.3451-8501.5 241145	ATE - Halter







































































	kw					! #					
VW - LT 28-35 II Bus (2DB, 2DE, 2DK) 04/96→07/06											
Bremsschlauch											
2.8 TDI	96 - 116	01/99→06/06	➔	Baumuster: LT 28		1	83.7716-0363.3 330829	L= 363			
VW - LT 28-46 II Kasten (2DA, 2DD, 2DH) 04/96→07/06											
Bremssattel											
2.3	105	05/96→07/06	←	→ 2D-3-003239; Baumuster: LT 46; 			24.3441-1701.5 240331	PER - Halter			
2.5 SDI	55	09/96→07/06	←	→ 2D-3-003239; Baumuster: LT 46; 			24.3441-1702.5 240332	PER - Halter			
2.5 TDI	61 - 80	05/99→07/06	←	Baumuster: LT 35; 			24.3601-8513.5 240687	ATE - Halter			
2.8 TDI	96 - 116	01/99→07/06	←	Baumuster: LT 28; 			24.3601-8513.5 240687	ATE - Halter			
			←	Baumuster: LT 35; 			24.3601-8514.5 240688	ATE - Halter			
			←	Baumuster: LT 28; 			24.3601-8514.5 240688	ATE - Halter			
			➔	→ 2D-2H005686; Baumuster: LT 46; 			24.3441-1701.5 240331	PER - Halter			
			➔	→ 2D-2H005686; Baumuster: LT 46; 			24.3441-1702.5 240332	PER - Halter			
			➔	Baumuster: LT 28; 			24.3451-8501.5 241145	ATE - Halter			
			➔	Baumuster: LT 28; 			24.3451-8502.5 241146	ATE - Halter			
			➔	→ 12/03; Baumuster: LT 35; 			24.3521-1707.5 240471	BOS - Halter			
			➔	→ 12/03; Baumuster: LT 35; 			24.3521-1708.5 240472	BOS - Halter			
			➔	Baumuster: LT 35; 			24.3521-8501.5 241237	ATE - Halter			
➔	Baumuster: LT 35; 			24.3521-8502.5 241238	ATE - Halter						
2.5 TDI	75	05/96→08/99	←	→ 2D-3-003239; Baumuster: LT 46; 			24.3441-1701.5 240331	PER - Halter			
			2.8 TDI	92	07/97→01/02	←	→ 2D-3-003239; Baumuster: LT 46; 			24.3441-1702.5 240332	PER - Halter
						←	Baumuster: LT 35; 			24.3601-8513.5 240687	ATE - Halter
						←	Baumuster: LT 28; 			24.3601-8513.5 240687	ATE - Halter
						←	Baumuster: LT 35; 			24.3601-8514.5 240688	ATE - Halter
						←	Baumuster: LT 28; 			24.3601-8514.5 240688	ATE - Halter
						➔	→ 2D-2H005686; Baumuster: LT 46; 			24.3441-1701.5 240331	PER - Halter
						➔	→ 2D-2H005686; Baumuster: LT 46; 			24.3441-1702.5 240332	PER - Halter
						➔	Baumuster: LT 28; 			24.3451-8501.5 241145	ATE - Halter
						➔	Baumuster: LT 28; 			24.3451-8502.5 241146	ATE - Halter
➔	Baumuster: LT 35; 			24.3521-1707.5 240471	BOS - Halter						
➔				24.3521-8501.5 241237	ATE - Halter						
➔	Baumuster: LT 35; 			24.3521-1708.5 240472	BOS - Halter						
➔				24.3521-8502.5 241238	ATE - Halter						
Halter, Bremssattel											
2.3	105	05/96→07/06	←	Baumuster: LT 35		2	11.8170-0510.1 260111	ATE			
2.5 SDI	55	09/96→07/06	←	Baumuster: LT 28		2	11.8170-0510.1 260111	ATE			
2.5 TDI	61 - 80	05/96→07/06									
2.8 TDI	92 - 116	07/97→07/06									
Feder, Bremssattel											
2.3	105	05/96→07/06		Baumuster: LT 35		2	11.8116-0191.1 390522	ATE			
2.5 SDI	55	09/96→07/06	←	Baumuster: LT 28		2	11.8116-0200.1 390505	ATE			
2.5 TDI	61 - 80	05/96→07/06	←	Baumuster: LT 35		2	11.8116-0200.1 390505	ATE			
2.8 TDI	92 - 116	07/97→07/06	➔	Baumuster: LT 28		2	11.8116-0172.1 390500	ATE			
Führungshülzensatz, Bremssattel											
2.3	105	05/96→07/06	←	Baumuster: LT 35			11.0101-5704.2 260095	ATE			
2.5 SDI	55	09/96→07/06	←	Baumuster: LT 28			11.0101-5704.2 260095	ATE			
2.5 TDI	61 - 80	05/96→07/06	➔	Baumuster: LT 28			11.0101-5409.2 260035	ATE			
2.8 TDI	92 - 116	07/97→07/06	➔	Baumuster: LT 35			11.0101-5409.2 260035	ATE			
Führungsbolzen, Bremssattel											
2.3	105	05/96→07/06	←	Baumuster: LT 28		2	11.8171-0008.1 990049	ATE			
2.5 SDI	55	09/96→07/06	←	Baumuster: LT 35		2	11.8171-0008.1 990049	ATE			
2.5 TDI	61 - 80	05/96→07/06	➔	Baumuster: LT 35		2	11.8171-0008.1 990049	ATE			
2.8 TDI	92 - 116	07/97→07/06	➔	Baumuster: LT 28		2	11.8171-0008.1 990049	ATE			
→											







	kw					! #			
VW - LT 28-46 II Kasten (2DA, 2DD, 2DH) 04/96→07/06									
 Bremsschlauch									
2.3	105	05/96→07/06	←			2	83.7716-0363.3	330829	L= 363
2.5 SDI	55	09/96→07/06	→	Baumuster: LT 46; am Bremssattel		2	24.5237-0235.3	330781	L= 235
2.5 TDI	61 - 80	05/96→07/06	→	Baumuster: LT 28		2	24.5237-0235.3	330781	L= 235
2.8 TDI	92 - 116	07/97→07/06	→	Baumuster: LT 35		2	24.5237-0235.3	330781	L= 235
			→	Baumuster: LT 28		1	83.7716-0363.3	330829	L= 363
			→	Baumuster: LT 35		1	83.7716-0363.3	330829	L= 363
			→	Baumuster: LT 46		2	83.7716-0363.3	330829	L= 363
VW - LT 28-46 II Pritsche/Fahrgestell (2DC, 2DF, 2DG, 2DL, 2DM) 04/96→07/06									
 Bremssattel									
2.3	105	06/96→07/06	←	→ 2D-3-003239; Baumuster: LT 46; 			24.3441-1701.5	240331	PER - Halter
2.5 SDI	55	09/96→07/06	←	→ 2D-3-003239; Baumuster: LT 46; 			24.3441-1702.5	240332	PER - Halter
2.5 TDI	61 - 80	05/99→07/06	←	Baumuster: LT 35; 			24.3601-8513.5	240687	ATE - Halter
2.8 TDI	96 - 116	01/99→07/06	←	Baumuster: LT 28; 			24.3601-8513.5	240687	ATE - Halter
			←	Baumuster: LT 28; 			24.3601-8514.5	240688	ATE - Halter
			←	Baumuster: LT 35; 			24.3601-8514.5	240688	ATE - Halter
			→	→ 2D-2H005686; Baumuster: LT 46; 			24.3441-1701.5	240331	PER - Halter
			→	→ 2D-2H005686; Baumuster: LT 46; 			24.3441-1702.5	240332	PER - Halter
			→	Baumuster: LT 28; 			24.3451-8501.5	241145	ATE - Halter
			→	Baumuster: LT 28; 			24.3451-8502.5	241146	ATE - Halter
			→	→ 12/03; Baumuster: LT 35; 			24.3521-1707.5	240471	BOS - Halter
			→	→ 12/03; Baumuster: LT 35; 			24.3521-1708.5	240472	BOS - Halter
			→	Baumuster: LT 35; 			24.3521-8501.5	241237	ATE - Halter
			→	Baumuster: LT 35; 			24.3521-8502.5	241238	ATE - Halter
2.5 TDI	75	06/96→08/99	←	→ 2D-3-003239; Baumuster: LT 46; 			24.3441-1701.5	240331	PER - Halter
2.8 TDI	92	07/97→01/02	←	→ 2D-3-003239; Baumuster: LT 46; 			24.3441-1702.5	240332	PER - Halter
			←	Baumuster: LT 35; 			24.3601-8513.5	240687	ATE - Halter
			←	Baumuster: LT 28; 			24.3601-8513.5	240687	ATE - Halter
			←	Baumuster: LT 28; 			24.3601-8514.5	240688	ATE - Halter
			←	Baumuster: LT 35; 			24.3601-8514.5	240688	ATE - Halter
			→	→ 2D-2H005686; Baumuster: LT 46; 			24.3441-1701.5	240331	PER - Halter
			→	→ 2D-2H005686; Baumuster: LT 46; 			24.3441-1702.5	240332	PER - Halter
			→	Baumuster: LT 28; 			24.3451-8501.5	241145	ATE - Halter
			→	Baumuster: LT 28; 			24.3451-8502.5	241146	ATE - Halter
			→	Baumuster: LT 35; 			24.3521-1707.5	240471	BOS - Halter
			→	Baumuster: LT 35; 			24.3521-8501.5	241237	ATE - Halter
			→	Baumuster: LT 35; 			24.3521-1708.5	240472	BOS - Halter
							24.3521-8502.5	241238	ATE - Halter
Halter, Bremssattel									
2.3	105	06/96→07/06	←	Baumuster: LT 35		2	11.8170-0510.1	260111	ATE
2.5 SDI	55	09/96→07/06	←	Baumuster: LT 28		2	11.8170-0510.1	260111	ATE
2.5 TDI	61 - 80	06/96→07/06							
2.8 TDI	92 - 116	07/97→07/06							
Feder, Bremssattel									
2.3	105	06/96→07/06		Baumuster: LT 35		2	11.8116-0191.1	390522	ATE
2.5 SDI	55	09/96→07/06	←	Baumuster: LT 35		2	11.8116-0200.1	390505	ATE
2.5 TDI	61 - 80	06/96→07/06	←	Baumuster: LT 28		2	11.8116-0200.1	390505	ATE
2.8 TDI	92 - 116	07/97→07/06	→	Baumuster: LT 28		2	11.8116-0172.1	390500	ATE
Führungshülzensatz, Bremssattel									
2.3	105	06/96→07/06	←	Baumuster: LT 28			11.0101-5704.2	260095	ATE
2.5 SDI	55	09/96→07/06	←	Baumuster: LT 35			11.0101-5704.2	260095	ATE
2.5 TDI	61 - 80	06/96→07/06	→	Baumuster: LT 28			11.0101-5409.2	260035	ATE
2.8 TDI	92 - 116	07/97→07/06	→	Baumuster: LT 35			11.0101-5409.2	260035	ATE













	kw					! #		
VW - LT 28-46 II Pritsche/Fahrgestell (2DC, 2DF, 2DG, 2DL, 2DM) 04/96→07/06								
Führungsbolzen, Bremsattel								
2.3	105	06/96→07/06	←	Baumuster: LT 28	2	11.8171-0008.1	990049	ATE
2.5 SDI	55	09/96→07/06	←	Baumuster: LT 35	2	11.8171-0008.1	990049	ATE
2.5 TDI	61 - 80	06/96→07/06	→	Baumuster: LT 35	2	11.8171-0008.1	990049	ATE
2.8 TDI	92 - 116	07/97→07/06	→	Baumuster: LT 28	2	11.8171-0008.1	990049	ATE
 Bremschlauch								
2.3	105	06/96→07/06	←		2	83.7716-0363.3	330829	L= 363
2.5 SDI	55	09/96→07/06	→	Baumuster: LT 46; am Bremsattel	2	24.5237-0235.3	330781	L= 235
2.5 TDI	61 - 80	06/96→07/06	→	Baumuster: LT 28	2	24.5237-0235.3	330781	L= 235
2.8 TDI	92 - 116	07/97→07/06	→	Baumuster: LT 35	2	24.5237-0235.3	330781	L= 235
			→	Baumuster: LT 35	1	83.7716-0363.3	330829	L= 363
			→	Baumuster: LT 46	2	83.7716-0363.3	330829	L= 363
			→	Baumuster: LT 28	1	83.7716-0363.3	330829	L= 363
VW - LUPO I (6X1, 6E1) 09/98→07/05								
 Bremsattel								
1.0	37	09/98→07/05	←	+PR 1LB / 1LM / 1ZC / 1ZN; ☐		24.3481-1735.5	240283	ATE - Halter
1.7 SDI	44	09/98→07/05	←	+PR 1LB / 1LM / 1ZC / 1ZN; ☐		24.3481-1736.5	240284	ATE - Halter
			←	+PR 1ZE / 1ZJ / 1ZK; ☐		24.3541-1779.5	240249	TRW - Halter
			←	+PR 1ZE / 1ZJ / 1ZK; ☐		24.3541-1780.5	240250	TRW - Halter
1.0	37	10/98→05/00	←	+PR 1LM / 1ZN / 1LB / 1ZC; ☐		24.3481-1735.5	240283	ATE - Halter
1.4	44	10/00→07/05	←	+PR 1LM / 1ZN / 1LB / 1ZC; ☐		24.3481-1736.5	240284	ATE - Halter
1.4 TDI	55	01/99→07/05	←	+PR 1ZE / 1ZJ / 1ZK; ☐		24.3541-1779.5	240249	TRW - Halter
			←	+PR 1ZE / 1ZJ / 1ZK; ☐		24.3541-1780.5	240250	TRW - Halter
1.2 TDI 3L	45	07/99→07/05	←	+PR 1ZB; ☐		24.3486-0009.5	241084	ATE - Halter
			←	+PR 1ZB; ☐		24.3486-0010.5	241085	ATE - Halter
1.4 16V	55	09/98→07/05	←	10/98→; +PR 1LM / 1ZN / 1LB / 1ZC; ☐		24.3481-1735.5	240283	ATE - Halter
			←	10/98→; +PR 1LB / 1LM / 1ZC / 1ZN; ☐		24.3481-1736.5	240284	ATE - Halter
			←	10/98→; +PR 1ZE / 1ZJ / 1ZK; ☐		24.3541-1779.5	240249	TRW - Halter
			←	10/98→; +PR 1ZE / 1ZJ / 1ZK; ☐		24.3541-1780.5	240250	TRW - Halter
1.4 16V	74	08/99→07/05	←	+PR 1LM / 1ZN / 1LB / 1ZC; ☐		24.3481-1735.5	240283	ATE - Halter
			←	+PR 1ZN / 1LM / 1LB / 1ZC; ☐		24.3481-1736.5	240284	ATE - Halter
			←	+PR 1ZE / 1ZJ / 1ZK; ☐		24.3541-1779.5	240249	TRW - Halter
			←	+PR 1ZE / 1ZJ / 1ZK; ☐		24.3541-1780.5	240250	TRW - Halter
			→	☐		24.3344-1711.5	240894	TRW - Halter
			→	☐		24.3344-1712.5	240895	TRW - Halter
1.4 FSI	77	02/01→07/05	←	+PR 1LM / 1ZN / 1LB / 1ZC; ☐		24.3481-1735.5	240283	ATE - Halter
1.6 GTI	92	09/00→07/05	←	+PR 1LM / 1ZN / 1LB / 1ZC; ☐		24.3481-1736.5	240284	ATE - Halter
			←	+PR 1ZE / 1ZJ / 1ZK; ☐		24.3541-1779.5	240249	TRW - Halter
			←	+PR 1ZE / 1ZJ / 1ZK; ☐		24.3541-1780.5	240250	TRW - Halter
			→	☐		24.3344-1711.5	240894	TRW - Halter
			→	☐		24.3344-1712.5	240895	TRW - Halter
Führungshülzensatz, Bremsattel								
1.0	37	09/98→07/05	←	+PR 1LB / 1LM / 1ZC / 1ZN		11.0101-4801.2	260006	ATE
1.7 SDI	44	09/98→07/05	←			24.0102-4801.2	260085	ATE
1.0	37	10/98→05/00	←	+PR 1LM / 1ZN / 1LB / 1ZC		11.0101-4801.2	260006	ATE
1.4	44	10/00→07/05	←			24.0102-4801.2	260085	ATE
1.4 16V	74	08/99→07/05						
1.4 FSI	77	02/01→07/05						
1.4 TDI	55	01/99→07/05						
1.6 GTI	92	09/00→07/05						
1.2 TDI 3L	45	07/99→07/05	←	+PR 1ZB		11.0101-5409.2	260035	ATE
1.4 16V	55	09/98→07/05	←	10/98→; +PR 1LB / 1LM / 1ZC / 1ZN		11.0101-4801.2	260006	ATE
						24.0102-4801.2	260085	ATE
→								

































	kw			 	! #		
VW - LUPO I (6X1, 6E1) 09/98→07/05							
Führungsbolzen, Bremsattel							
1.2 TDI 3L	45	07/99→07/05	←	+PR 1ZB	2	11.8171-0008.1 990049	ATE
 Bremsschlauch							
1.0	37	09/98→07/05	←		2	24.5147-0385.3 331427	L= 384
1.4	44	10/00→07/05					
1.4 16V	74	08/99→07/05	→		2	83.7858-0140.3 330837	L= 140
1.4 TDI	55	01/99→07/05					
1.7 SDI	44	09/98→07/05					
1.2 TDI 3L	45	07/99→07/05	←		2	83.6243-0393.3 330629	L= 390
			→		2	83.7858-0140.3 330837	L= 140
1.4 16V	55	09/98→07/05	←	10/98→	2	24.5147-0385.3 331427	L= 384
			→	10/98→	2	83.7858-0140.3 330837	L= 140
1.4 FSI	77	02/01→07/05	→		2	83.7858-0140.3 330837	L= 140
1.6 GTI	92	09/00→07/05					
VW - MULTIVAN V (7HM, 7HN, 7HF, 7EF, 7EM, 7EN) 04/03→08/15							
 Bremsattel							
1.9 TDI	62 - 75	01/06→11/09	←	7H-A-200001→; +PR 2E4; 		24.3441-9933.5 241141	ATE - Halter
			←	7H-A-200001→; +PR 2E4; 		24.3441-9934.5 241142	ATE - Halter
			←	→ 7H-A-050000; +PR 2E4; 		24.3601-9721.5 241052	ATE - Halter
			←	→ 7H-A-050000; +PR 2E4; 		24.3601-9722.5 241053	ATE - Halter
			←	+PR 2E3; 		24.3601-9947.5 240597	ATE - Halter
			←	+PR 2E3; 		24.3601-9948.5 240598	ATE - Halter
			→	7H-A-200001→; 		24.3414-1711.5 240852	TRW - Halter
			→	7H-8-028000→; +PR 0WR; → 7H-8-200000; 		24.3414-1711.5 240852	TRW - Halter
			→	7H-6-000001→; +PR 2E3 / 2E4; → 7H-A-050000; 		24.3414-1711.5 240852	TRW - Halter
			→	7H-A-200001→; 		24.3414-1712.5 240853	TRW - Halter
			→	7H-8-028000→; +PR 0WR; → 7H-8-200000; 		24.3414-1712.5 240853	TRW - Halter
			→	7H-6-000001→; +PR 2E3 / 2E4; → 7H-A-050000; 		24.3414-1712.5 240853	TRW - Halter
			→	+PR 0WR; → 7H-8-027999; 		24.3441-9949.5 241090	ATE - Halter
			→	+PR 0WR; → 7H-8-027999; 		24.3441-9950.5 241091	ATE - Halter
1.9 TDI	63 - 77	04/03→11/09	←	7H-A-200001→; +PR 2E4; 		24.3441-9933.5 241141	ATE - Halter
2.0	85	11/03→08/15	←	7H-A-200001→; +PR 2E4; 		24.3441-9934.5 241142	ATE - Halter
2.5 TDI	96 - 128	04/03→11/09	←	→ 7H-A-050000; +PR 2E4; 		24.3601-9721.5 241052	ATE - Halter
2.5 TDI 4motion	96 - 128	07/04→11/09	←	→ 7H-A-050000; +PR 2E4; 		24.3601-9722.5 241053	ATE - Halter
3.2 V6	170 - 173	02/04→12/09	←	+PR 2E3; 		24.3601-9947.5 240597	ATE - Halter
3.2 V6 4motion	173	07/04→12/09	←	+PR 2E3; 		24.3601-9948.5 240598	ATE - Halter
			→	+PR 0WL / 0WN / 0WM / 0WP / 0WQ; → 7H-5-120000; 		24.3414-1711.5 240852	TRW - Halter
			→	7H-A-200001→; 		24.3414-1711.5 240852	TRW - Halter
			→	7H-8-028000→; +PR 0WR; → 7H-8-200000; 		24.3414-1711.5 240852	TRW - Halter
			→	7H-6-000001→; +PR 2E3 / 2E4; → 7H-A-050000; 		24.3414-1711.5 240852	TRW - Halter
			→	+PR 0WL / 0WN / 0WM / 0WP / 0WQ; → 7H-5-120000; 		24.3414-1712.5 240853	TRW - Halter
			→	7H-A-200001→; 		24.3414-1712.5 240853	TRW - Halter
			→	7H-6-000001→; +PR 2E3 / 2E4; → 7H-A-050000; 		24.3414-1712.5 240853	TRW - Halter
			→	7H-8-028000→; +PR 0WR; → 7H-8-200000; 		24.3414-1712.5 240853	TRW - Halter
			→	+PR 0WR; → 7H-8-027999; 		24.3441-9949.5 241090	ATE - Halter
			→	+PR 0WR; → 7H-8-027999; 		24.3441-9950.5 241091	ATE - Halter
2.0 BiTDI	132	09/09→08/15	←	7H-A-200001→; +PR 2E4; 		24.3441-9933.5 241141	ATE - Halter
2.0 BiTDI 4motion	132	09/09→08/15	←	7H-A-200001→; +PR 2E4; 		24.3441-9934.5 241142	ATE - Halter
2.0 TDI	62 - 103	09/09→08/15	←	→ 7H-A-050000; +PR 2E4; 		24.3601-9721.5 241052	ATE - Halter
2.0 TDI 4motion	103	09/09→08/15	←	→ 7H-A-050000; +PR 2E4; 		24.3601-9722.5 241053	ATE - Halter
→							







	kw					! #			
VW - MULTIVAN V (7HM, 7HN, 7HF, 7EF, 7EM, 7EN) 04/03→08/15									
Bremssattel									
2.0 BiTDI	132	09/09→08/15	←	+PR 2E3; 			24.3601-9947.5	240597	ATE - Halter
2.0 BiTDI 4motion	132	09/09→08/15	←	+PR 2E3; 			24.3601-9948.5	240598	ATE - Halter
2.0 TDI	62 - 103	09/09→08/15	→	7H-A-200001→; 			24.3414-1711.5	240852	TRW - Halter
2.0 TDI 4motion	103	09/09→08/15	→	7H-6-000001→; +PR 2E3 / 2E4; → 7H-A-050000; 			24.3414-1711.5	240852	TRW - Halter
			→	7H-A-200001→; 			24.3414-1712.5	240853	TRW - Halter
			→	7H-6-000001→; +PR 2E3 / 2E4; → 7H-A-050000; 			24.3414-1712.5	240853	TRW - Halter
2.0 TDI	84	05/11→08/15	←	+PR 2E4; 			24.3441-9933.5	241141	ATE - Halter
2.0 TSI	110 - 150	05/11→08/15	←	+PR 2E4; 			24.3441-9934.5	241142	ATE - Halter
2.0 TSI 4motion	150	07/11→08/15	←	+PR 2E3; 			24.3601-9947.5	240597	ATE - Halter
			←	+PR 2E3; 			24.3601-9948.5	240598	ATE - Halter
			→				24.3414-1711.5	240852	TRW - Halter
			→				24.3414-1712.5	240853	TRW - Halter
2.0 TDI	100	05/10→08/15	←	7H-A-200001→; +PR 2E4; 			24.3441-9933.5	241141	ATE - Halter
2.0 TDI 4motion	100	05/10→08/15	←	7H-A-200001→; +PR 2E4; 			24.3441-9934.5	241142	ATE - Halter
			←	+PR 2E3; 			24.3601-9947.5	240597	ATE - Halter
			←	+PR 2E3; 			24.3601-9948.5	240598	ATE - Halter
			→	7H-A-200001→; 			24.3414-1711.5	240852	TRW - Halter
			→	7H-A-200001→; 			24.3414-1712.5	240853	TRW - Halter
Halter, Bremssattel									
1.9 TDI	62 - 77	04/03→11/09	←	→ 7H-A-050000; +PR 2E4			11.8170-0955.1	260109	ATE
2.0	85	11/03→08/15	→	+PR OWR; → 7H-8-027999	2		11.0230-0811.1	260137	ATE
2.5 TDI	96 - 128	04/03→11/09							
2.5 TDI 4motion	96 - 128	07/04→11/09							
3.2 V6	170 - 173	02/04→12/09							
3.2 V6 4motion	173	07/04→12/09							
2.0 BiTDI	132	09/09→08/15	←	→ 7H-A-050000; +PR 2E4			11.8170-0955.1	260109	ATE
2.0 BiTDI 4motion	132	09/09→08/15							
2.0 TDI	62 - 103	09/09→08/15							
2.0 TDI 4motion	103	09/09→08/15							
Feder, Bremssattel									
1.9 TDI	62 - 77	04/03→11/09		7H-A-200001→; +PR 2E4	2		11.8116-0126.2	390608	ATE
2.0	85	11/03→08/15		→ 7H-A-050000; +PR 2E4	2		11.8116-0237.1	390509	ATE
2.5 TDI	96 - 128	04/03→11/09					11.8116-0367.1	390600	ATE
2.5 TDI 4motion	96 - 128	07/04→11/09		+PR 2E3	2		11.8116-0237.1	390509	ATE
				+PR OWR; → 7H-8-027999	2		11.8116-0310.1	390611	ATE
3.2 V6	170 - 173	02/04→12/09							
3.2 V6 4motion	173	07/04→12/09							
2.0 BiTDI	132	09/09→08/15		7H-A-200001→; +PR 2E4	2		11.8116-0126.2	390608	ATE
2.0 BiTDI 4motion	132	09/09→08/15		→ 7H-A-050000; +PR 2E4	2		11.8116-0237.1	390509	ATE
2.0 TDI	62 - 103	09/09→08/15					11.8116-0367.1	390600	ATE
2.0 TDI 4motion	103	09/09→08/15		+PR 2E3	2		11.8116-0237.1	390509	ATE
2.0 TDI	84	05/11→08/15		+PR 2E4	2		11.8116-0126.2	390608	ATE
2.0 TSI	110 - 150	05/11→08/15		+PR 2E3	2		11.8116-0237.1	390509	ATE
2.0 TSI 4motion	150	07/11→08/15							
2.0 TDI	100	05/10→08/15		7H-A-200001→; +PR 2E4	2		11.8116-0126.2	390608	ATE
2.0 TDI 4motion	100	05/10→08/15		+PR 2E3	2		11.8116-0237.1	390509	ATE
Führungshülzensatz, Bremssattel									
1.9 TDI	62 - 77	04/03→11/09	←	+PR 2E3			11.0101-5706.2	260097	ATE
2.0	85	11/03→08/15	←	→ 7H-A-050000; +PR 2E4			11.0101-5706.2	260097	ATE
2.5 TDI	96 - 128	04/03→11/09	←	7H-A-200001→; +PR 2E4			11.0101-7001.2	260139	ATE
2.5 TDI 4motion	96 - 128	07/04→11/09	→	+PR OWR; → 7H-8-027999			11.0101-5409.2	260035	ATE
3.2 V6	170 - 173	02/04→12/09							
→									





























	kW					! #		
VW - MULTIVAN V (7HM, 7HN, 7HF, 7EF, 7EM, 7EN) 04/03→08/15								
Führungshülzensatz, Bremsattel								
3.2 V6 4motion	173	07/04→12/09	←	+PR 2E3			11.0101-5706.2 260097	ATE
			←	→ 7H-A-050000; +PR 2E4			11.0101-5706.2 260097	ATE
			←	7H-A-200001→; +PR 2E4			11.0101-7001.2 260139	ATE
			→	+PR 0WR; → 7H-8-027999			11.0101-5409.2 260035	ATE
2.0 BiTDI 2.0 BiTDI 4motion 2.0 TDI	132	09/09→08/15	←	+PR 2E3			11.0101-5706.2 260097	ATE
	132	09/09→08/15	←	→ 7H-A-050000; +PR 2E4			11.0101-5706.2 260097	ATE
2.0 TDI 4motion	62 - 103	09/09→08/15	←	7H-A-200001→; +PR 2E4			11.0101-7001.2 260139	ATE
	103	09/09→08/15	←	+PR 2E3			11.0101-5706.2 260097	ATE
2.0 TDI 2.0 TSI	84 - 110 - 150	05/11→08/15	←	+PR 2E4			11.0101-7001.2 260139	ATE
	150	07/11→08/15	←	+PR 2E3			11.0101-5706.2 260097	ATE
2.0 TDI 2.0 TDI 4motion	100	05/10→08/15	←	+PR 2E3			11.0101-5706.2 260097	ATE
	100	05/10→08/15	←	7H-A-200001→; +PR 2E4			11.0101-7001.2 260139	ATE
Führungsbolzen, Bremsattel								
1.9 TDI	62 - 77	04/03→11/09		+PR 0WR; → 7H-8-027999	2		11.8171-0008.1 990049	ATE
2.0	85	11/03→08/15		+PR 2E3			11.8171-0067.1 250153	ATE
2.5 TDI	96 - 128	04/03→11/09		→ 7H-A-050000; +PR 2E4			11.8171-0067.1 250153	ATE
	96 - 128	07/04→11/09		7H-A-200001→; +PR 2E4			11.8171-0096.1 250155	ATE
3.2 V6	170 - 173	02/04→12/09						
3.2 V6 4motion	173	07/04→12/09						
2.0 BiTDI 2.0 BiTDI 4motion 2.0 TDI	132	09/09→08/15		+PR 2E3			11.8171-0067.1 250153	ATE
2.0 TDI 4motion	132	09/09→08/15		→ 7H-A-050000; +PR 2E4			11.8171-0067.1 250153	ATE
	62 - 103	09/09→08/15		7H-A-200001→; +PR 2E4			11.8171-0096.1 250155	ATE
2.0 TDI 2.0 TSI	84 - 110 - 150	05/11→08/15		+PR 2E3			11.8171-0067.1 250153	ATE
2.0 TSI 4motion	150	07/11→08/15		+PR 2E4			11.8171-0096.1 250155	ATE
	150	07/11→08/15						
2.0 TDI 2.0 TDI 4motion	100	05/10→08/15		+PR 2E3			11.8171-0067.1 250153	ATE
	100	05/10→08/15		7H-A-200001→; +PR 2E4			11.8171-0096.1 250155	ATE
Bremsschlauch								
1.9 TDI	62 - 77	04/03→11/09	←	+PR 0WL / 0WN / 0WM / 0WP / 0WQ	2		24.5140-0514.3 331290	L= 520
2.0	85	11/03→08/15	←	+PR 1BA / 1BB / 1BJ / 1BV / 1MG / 1MK / 1ML / 2MD / 2MF / 2MG / 2ML	2		24.5140-0514.3 331290	L= 520
2.0 BiTDI 2.0 BiTDI 4motion 2.0 TDI	132	09/09→08/15	←	+PR 1BH / 1BX / 1MR / 2MQ / 2MZ / 2MU / 2MT	2		83.6113-0552.3 330864	L= 552
2.0 TDI 4motion	62 - 103	09/09→08/15	←	+PR 0WR	2		83.6113-0552.3 330864	L= 552
	100 - 103	09/09→08/15	→	+PR 0E1 / 0E2 / 0WL / 0WN / 0WM / 0WP / 0WQ	2		24.5140-0194.3 331383	L= 190
2.5 TDI	96 - 128	04/03→11/09	→	für Fahrzeuge mit Bremskraftregler; am Bremsattel	2		24.5140-0194.3 331383	L= 190
2.5 TDI 4motion	96 - 128	07/04→11/09	→	+PR 0WR; □ / am Bremsattel			24.5140-0240.3 330947	L= 240
	128	07/04→11/09	→					
3.2 V6	170 - 173	02/04→12/09	→	für Fahrzeuge ohne Bremskraftregler; □ / am Bremsattel			24.5140-0240.3 330947	L= 240
	173	02/04→12/09	→					
3.2 V6 4motion	173	07/04→12/09	→	+PR 0WR; □ / am Bremsattel			24.5140-0241.3 330948	L= 240
			→	für Fahrzeuge ohne Bremskraftregler; □ / am Bremsattel			24.5140-0241.3 330948	L= 240
			→		2	24.5237-0250.3 330880	L= 250	
			→	+PR 0WR	2	24.5237-0250.3 330880	L= 250	
2.0 TDI 2.0 TSI	84 - 110 - 150	05/11→08/15	←	+PR 1BA / 1BB / 1BJ / 1BV / 1MG / 1MK / 1ML / 2MD / 2MF / 2MG / 2ML	2		24.5140-0514.3 331290	L= 520
	150	05/11→08/15	←	+PR 1BH / 1BX / 1MR / 2MQ / 2MZ / 2MU / 2MT	2		83.6113-0552.3 330864	L= 552
2.0 TSI 4motion	150	07/11→08/15	→		2	24.5140-0194.3 331383	L= 190	
VW - MULTIVAN VI (SGF, SGM, SGN, SHM, SHN) 04/15→								
Bremssattel								
2.0 TDI	62 - 150	04/15→	←	Felgenreöße [Zoll]: 17; □			24.3441-9933.5 241141	ATE - Halter
2.0 TDI 4motion	103 - 150	06/15→	←	Felgenreöße [Zoll]: 17; □			24.3441-9934.5 241142	ATE - Halter
	150		←	Felgenreöße [Zoll]: 16; □			24.3601-9947.5 240597	ATE - Halter
→								



























	kw					! #		
VW - MULTIVAN VI (SGF, SGM, SGN, SHM, SHN) 04/15→								
 Bremssattel								
2.0 TSI	110 - 150	04/15→07/19	←	Felgenreöße [Zoll]: 16; ☐		24.3601-9948.5	240598	ATE - Halter
2.0 TSI 4motion	150	06/15→07/19	→	☐		24.3414-1711.5	240852	TRW - Halter
	150		→	☐		24.3414-1712.5	240853	TRW - Halter
2.0 TDI	81	07/19→	→	☐		24.3414-1711.5	240852	TRW - Halter
			→	☐		24.3414-1712.5	240853	TRW - Halter
2.0 TDI	146	11/18→	←	Felgenreöße [Zoll]: 17; +PR 2E4; ☐		24.3441-9933.5	241141	ATE - Halter
			←	Felgenreöße [Zoll]: 17; +PR 2E4; ☐		24.3441-9934.5	241142	ATE - Halter
			←	Felgenreöße [Zoll]: 16; +PR 2E3; ☐		24.3601-9947.5	240597	ATE - Halter
			←	Felgenreöße [Zoll]: 16; +PR 2E3; ☐		24.3601-9948.5	240598	ATE - Halter
			→	☐		24.3414-1711.5	240852	TRW - Halter
			→	☐		24.3414-1712.5	240853	TRW - Halter
Feder, Bremssattel								
2.0 TDI	62 - 150	04/15→		Felgenreöße [Zoll]: 17	2	11.8116-0126.2	390608	ATE
2.0 TDI 4motion	103 - 150	06/15→		Felgenreöße [Zoll]: 16	2	11.8116-0237.1	390509	ATE
2.0 TSI	110 - 150	04/15→07/19						
2.0 TSI 4motion	150	06/15→07/19						
2.0 TDI	146	11/18→		Felgenreöße [Zoll]: 17; +PR 2E4	2	11.8116-0126.2	390608	ATE
				Felgenreöße [Zoll]: 16; +PR 2E3	2	11.8116-0237.1	390509	ATE
 Bremsschlauch								
2.0 TDI	62 - 150	04/15→	←	verstärkte Dämpfung; +PR 1BA / 1BB / 1BC / 1BJ / 1BL / 1BV / 2MD / 2MF / 2MG / 2MH / 2MK / 2ML	2	24.5140-0514.3	331290	L= 520
2.0 TDI 4motion	103 - 150	06/15→						
2.0 TSI	110 - 150	04/15→07/19	←	normale Dämpfung; +PR 1BH / 1BX / 2MQ / 2MR / 2MT / 2MU	2	83.6113-0552.3	330864	L= 552
2.0 TSI 4motion	150	06/15→07/19	→		2	24.5237-0250.3	330880	L= 250
2.0 TDI	81	07/19→		am Bremssattel	2	24.5140-0194.3	331383	L= 190
			←		2	24.5140-0514.3	331290	L= 520
						83.6113-0552.3	330864	L= 552
VW - NEW BEETLE (9C1, 1C1) 01/98→11/10								
 Bremssattel								
1.4	55	11/01→09/10	←	→ 05/10; +PR 1ZD / 1ZE; ☐		24.3541-8523.5	240551	ATE - Halter
1.9 TDI	74 - 77	02/01→09/10	←	→ 05/10; +PR 1ZD / 1ZE; ☐		24.3541-8524.5	240552	ATE - Halter
			←	→ 05/10; +PR 1ZP / 1ZM; ☐		24.3541-9549.5	241023	ATE - Halter
			←	→ 05/10; +PR 1ZP / 1ZM; ☐		24.3541-9550.5	241024	ATE - Halter
			→	→ 05/10; +PR 1KS / 1KV; ☐		24.3384-1729.5	240816	TRW - Halter
			→	→ 05/10; +PR 1KS / 1KV; ☐		24.3384-1730.5	240817	TRW - Halter
1.6	74	10/99→09/00	←	11/99→; +PR 1ZD / 1ZE; ☐		24.3541-8523.5	240551	ATE - Halter
			←	11/99→; +PR 1ZD / 1ZE; ☐		24.3541-8524.5	240552	ATE - Halter
			←	11/99→; +PR 1ZP / 1ZM; ☐		24.3541-9549.5	241023	ATE - Halter
			←	11/99→; +PR 1ZP / 1ZM; ☐		24.3541-9550.5	241024	ATE - Halter
			→	11/99→; → 9C-Y-607008; +PR 1KS / 1KV; ☐		24.3384-1723.5	240842	TRW - Halter
			→	11/99→; → 9C-Y-607008; +PR 1KS / 1KV; ☐		24.3384-1724.5	240843	TRW - Halter
			→	9C-Y-607009→; +PR 1KS / 1KV; ☐		24.3384-1729.5	240816	TRW - Halter
			→	9C-Y-607009→; +PR 1KS / 1KV; ☐		24.3384-1730.5	240817	TRW - Halter
1.6	75	06/00→09/10	←	→ 05/10; +PR 1ZD / 1ZE; ☐		24.3541-8523.5	240551	ATE - Halter
1.8 T	110	10/99→09/10	←	→ 05/10; +PR 1ZD / 1ZE; ☐		24.3541-8524.5	240552	ATE - Halter
2.0	85	01/98→09/10	←	→ 05/10; +PR 1ZD / 1ZE; ☐		24.3541-8524.5	240552	ATE - Halter
2.5	110	07/05→09/10	←	→ 05/10; +PR 1ZP / 1ZM; ☐		24.3541-9549.5	241023	ATE - Halter
			←	→ 05/10; +PR 1ZP / 1ZM; ☐		24.3541-9550.5	241024	ATE - Halter
			→	→ 9C-Y-607008; +PR 1KS / 1KV; ☐		24.3384-1723.5	240842	TRW - Halter
			→	→ 9C-Y-607008; +PR 1KS / 1KV; ☐		24.3384-1724.5	240843	TRW - Halter
			→	9C-Y-607009→; → 05/10; +PR 1KS / 1KV; ☐		24.3384-1729.5	240816	TRW - Halter
→								





























































	kw			 	! #			
VW - NEW BEETLE (9C1, 1C1) 01/98→11/10								
Bremssattel								
1.6 1.8 T 2.0 2.5	75 110 85 110	06/00→09/10 10/99→09/10 01/98→09/10 07/05→09/10	➔	9C-Y-607009→; → 05/10; +PR 1KS / 1KV; 		24.3384-1730.5	240817	TRW - Halter
1.8 T	132	11/01→06/05	➔	+PR 1ZD / 1ZE; 		24.3541-8523.5	240551	ATE - Halter
			➔	+PR 1ZD / 1ZE; 		24.3541-8524.5	240552	ATE - Halter
			➔	+PR 1ZP / 1ZM; 		24.3541-9549.5	241023	ATE - Halter
			➔	+PR 1ZP / 1ZM; 		24.3541-9550.5	241024	ATE - Halter
			➔	+PR 1KS / 1KV; 		24.3384-1729.5	240816	TRW - Halter
			➔	+PR 1KS / 1KV; 		24.3384-1730.5	240817	TRW - Halter
			➔	+PR 1KY; 		24.3384-1745.5	240848	TRW - Halter
			➔	+PR 1KY; 		24.3384-1746.5	240849	TRW - Halter
1.9 TDI	66	01/98→06/04	➔	→ 02/01; +PR 1ZD / 1ZE; 		24.3541-8523.5	240551	ATE - Halter
			➔	→ 02/01; +PR 1ZD / 1ZE; 		24.3541-8524.5	240552	ATE - Halter
			➔	→ 02/01; +PR 1ZP / 1ZM; 		24.3541-9549.5	241023	ATE - Halter
			➔	→ 02/01; +PR 1ZP / 1ZM; 		24.3541-9550.5	241024	ATE - Halter
			➔	→ 9C-Y-607008; +PR 1KS / 1KV; 		24.3384-1723.5	240842	TRW - Halter
			➔	→ 9C-Y-607008; +PR 1KS / 1KV; 		24.3384-1724.5	240843	TRW - Halter
			➔	9C-Y-607009→; → 02/01; +PR 1KS / 1KV; 		24.3384-1729.5	240816	TRW - Halter
			➔	9C-Y-607009→; → 02/01; +PR 1KS / 1KV; 		24.3384-1730.5	240817	TRW - Halter
2.3 V5	125	10/00→09/10	➔	→ 12/05; 		11.9541-9596.2	220502	ATE - Halter
			➔	→ 05/05; +PR 1KS / 1KV; 		24.3384-1729.5	240816	TRW - Halter
			➔	→ 05/05; +PR 1KS / 1KV; 		24.3384-1730.5	240817	TRW - Halter
			➔	→ 05/05; +PR 1KY; 		24.3384-1745.5	240848	TRW - Halter
			➔	→ 05/05; +PR 1KY; 		24.3384-1746.5	240849	TRW - Halter
3.2 RSI 4motion	165	04/00→05/01	➔			11.9541-9596.2	220502	ATE - Halter
			➔			24.3384-1745.5	240848	TRW - Halter
			➔			24.3384-1746.5	240849	TRW - Halter
Halter, Bremssattel								
1.4 1.6 1.8 T 1.9 TDI 2.0 2.5	55 75 110 74 - 77 85 110	11/01→09/10 06/00→09/10 10/99→09/10 02/01→09/10 01/98→09/10 07/05→09/10	➔	→ 05/10; +PR 1ZD / 1ZE	2	11.8170-0306.1	260102	ATE
1.6	74	10/99→09/00	➔	11/99→; +PR 1ZD / 1ZE	2	11.8170-0306.1	260102	ATE
1.8 T	132	11/01→06/05	➔	+PR 1ZD / 1ZE	2	11.8170-0306.1	260102	ATE
1.9 TDI	66	01/98→06/04	➔	→ 02/01; +PR 1ZD / 1ZE	2	11.8170-0306.1	260102	ATE
2.3 V5	125	10/00→09/10	➔	→ 12/05	2	11.0230-0451.1	260130	ATE
3.2 RSI 4motion	165	04/00→05/01	➔		2	11.0230-0451.1	260130	ATE
Feder, Bremssattel								
1.4 1.6 1.8 T 1.9 TDI 2.0 2.5	55 75 110 74 - 77 85 110	11/01→09/10 06/00→09/10 10/99→09/10 02/01→09/10 01/98→09/10 07/05→09/10		→ 05/10; +PR 1ZD / 1ZE	2	11.8116-0143.1	390513	ATE
1.6	74	10/99→09/00		11/99→; +PR 1ZD / 1ZE	2	11.8116-0143.1	390513	ATE
1.8 T	132	11/01→06/05		+PR 1ZD / 1ZE	2	11.8116-0143.1	390513	ATE
1.9 TDI	66	01/98→06/04		→ 02/01; +PR 1ZD / 1ZE	2	11.8116-0143.1	390513	ATE
2.3 V5	125	10/00→09/10	➔	→ 12/05	2	11.8116-0143.1	390513	ATE
3.2 RSI 4motion	165	04/00→05/01	➔		2	11.8116-0143.1	390513	ATE
Führungshülzensatz, Bremssattel								
1.4 1.6 1.8 T ➔	55 75 110	11/01→09/10 06/00→09/10 10/99→09/10	➔	→ 05/10; +PR 1ZD / 1ZE		11.0101-5409.2	260035	ATE
			➔	→ 05/10; +PR 1ZP / 1ZM		11.0101-5409.2	260035	ATE

























	kw					! #		
VW - NEW BEETLE (9C1, 1C1) 01/98→11/10								
Führungshülzensatz, Bremsattel								
1.9 TDI	74 - 77	02/01→09/10	←	→ 05/10; +PR 1ZD / 1ZE			11.0101-5409.2 260035	ATE
2.0	85	01/98→09/10	←	→ 05/10; +PR 1ZP / 1ZM			11.0101-5409.2 260035	ATE
2.5	110	07/05→09/10						
1.6	74	10/99→09/00	←	11/99→; +PR 1ZP / 1ZM			11.0101-5409.2 260035	ATE
			←	11/99→; +PR 1ZD / 1ZE			11.0101-5409.2 260035	ATE
1.8 T	132	11/01→06/05	←	+PR 1ZP / 1ZM			11.0101-5409.2 260035	ATE
			←	+PR 1ZD / 1ZE			11.0101-5409.2 260035	ATE
1.9 TDI	66	01/98→06/04	←	→ 02/01; +PR 1ZP / 1ZM			11.0101-5409.2 260035	ATE
			←	→ 02/01; +PR 1ZD / 1ZE			11.0101-5409.2 260035	ATE
2.3 V5	125	10/00→09/10	←	→ 12/05			11.0101-5409.2 260035	ATE
3.2 RSI 4motion	165	04/00→05/01	←				11.0101-5409.2 260035	ATE
Führungsbolzen, Bremsattel								
1.4	55	11/01→09/10		→ 05/10; +PR 1ZD / 1ZE	2		11.8171-0008.1 990049	ATE
1.6	75	06/00→09/10						
1.8 T	110	10/99→09/10						
1.9 TDI	74 - 77	02/01→09/10						
2.0	85	01/98→09/10						
2.5	110	07/05→09/10						
1.6	74	10/99→09/00		11/99→; +PR 1ZD / 1ZE	2		11.8171-0008.1 990049	ATE
1.8 T	132	11/01→06/05		+PR 1ZD / 1ZE	2		11.8171-0008.1 990049	ATE
1.9 TDI	66	01/98→06/04		→ 02/01; +PR 1ZD / 1ZE	2		11.8171-0008.1 990049	ATE
2.3 V5	125	10/00→09/10		→ 12/05	2		11.8171-0008.1 990049	ATE
3.2 RSI 4motion	165	04/00→05/01			2		11.8171-0008.1 990049	ATE
Bremsschlauch								
1.4	55	11/01→09/10	←	→ 05/10	2		24.5143-0439.3 331411	L= 439
1.6	75	06/00→09/10						
1.8 T	110	10/99→09/10	→	→ 05/10; □ / am Bremsattel			24.1253-0010.3 331066	L= 233 mit Rohrleitung
1.9 TDI	74 - 77	02/01→09/10	→	→ 05/10; □ / am Bremsattel			24.1253-0020.3 331067	L= 233 mit Rohrleitung
2.0	85	01/98→09/10	→	→ 05/10	2		83.7858-0140.3 330837	L= 140
2.5	110	07/05→09/10						
1.6	74	10/99→09/00	←	11/99→	2		24.5143-0439.3 331411	L= 439
			→	11/99→; □ / am Bremsattel			24.1253-0010.3 331066	L= 233 mit Rohrleitung
			→	11/99→; □ / am Bremsattel			24.1253-0020.3 331067	L= 233 mit Rohrleitung
			→	11/99→	2		83.7858-0140.3 330837	L= 140
1.8 T	132	11/01→06/05	←		2		24.5143-0439.3 331411	L= 439
3.2 RSI 4motion	165	04/00→05/01	→	□ / am Bremsattel			24.1253-0010.3 331066	L= 233 mit Rohrleitung
			→	□ / am Bremsattel			24.1253-0020.3 331067	L= 233 mit Rohrleitung
			→		2		83.7858-0140.3 330837	L= 140
1.9 TDI	66	01/98→06/04	←	→ 02/01	2		24.5143-0439.3 331411	L= 439
			→	□ / am Bremsattel			24.1253-0010.3 331066	L= 233 mit Rohrleitung
			→	□ / am Bremsattel			24.1253-0020.3 331067	L= 233 mit Rohrleitung
			→		2		83.7858-0140.3 330837	L= 140
2.3 V5	125	10/00→09/10	←	→ 05/05	2		24.5143-0439.3 331411	L= 439
			→	→ 05/10; □ / am Bremsattel			24.1253-0010.3 331066	L= 233 mit Rohrleitung
			→	→ 05/10; □ / am Bremsattel			24.1253-0020.3 331067	L= 233 mit Rohrleitung
			→	→ 05/10	2		83.7858-0140.3 330837	L= 140
VW - NEW BEETLE Cabriolet (1Y7) 09/02→12/11								
Bremsattel								
1.4	55	01/03→09/10	←	→ 05/10; +PR 1ZD / 1ZE; □			24.3541-8523.5 240551	ATE - Halter
1.6	75	01/03→09/10	←	→ 05/10; +PR 1ZD / 1ZE; □			24.3541-8524.5 240552	ATE - Halter
1.9 TDI	77	07/05→09/10	←	→ 05/10; +PR 1ZD / 1ZE; □				
2.5	110	07/05→09/10	←	→ 05/10; +PR 1ZP / 1ZM; □			24.3541-9549.5 241023	ATE - Halter
			←	→ 05/10; +PR 1ZP / 1ZM; □			24.3541-9550.5 241024	ATE - Halter
			→	→ 05/10; +PR 1KS / 1KV; □			24.3384-1729.5 240816	TRW - Halter
			→	→ 05/10; +PR 1KS / 1KV; □			24.3384-1730.5 240817	TRW - Halter
1.8 T	110	01/03→09/10	←	12/03→ 05/10; +PR 1ZD / 1ZE; □			24.3541-8523.5 240551	ATE - Halter
→								







	kw					! #			
VW - NEW BEETLE Cabriolet (1Y7) 09/02→12/11									
 Bremssattel									
1.8 T	110	01/03→09/10	←	12/03→ 05/10; +PR 1ZD / 1ZE; 			24.3541-8524.5	240552	ATE - Halter
			←	12/03→ 05/10; +PR 1ZP / 1ZM; 			24.3541-9549.5	241023	ATE - Halter
			←	12/03→ 05/10; +PR 1ZP / 1ZM; 			24.3541-9550.5	241024	ATE - Halter
			→	12/03→ 05/10; +PR 1KS / 1KV; 			24.3384-1729.5	240816	TRW - Halter
			→	12/03→ 05/10; +PR 1KS / 1KV; 			24.3384-1730.5	240817	TRW - Halter
1.9 TDI	74	06/03→09/10	←	07/03→ 05/10; +PR 1ZD / 1ZE; 			24.3541-8523.5	240551	ATE - Halter
			←	07/03→ 05/10; +PR 1ZD / 1ZE; 			24.3541-8524.5	240552	ATE - Halter
			←	07/03→ 05/10; +PR 1ZP / 1ZM; 			24.3541-9549.5	241023	ATE - Halter
			←	07/03→ 05/10; +PR 1ZP / 1ZM; 			24.3541-9550.5	241024	ATE - Halter
			→	07/03→ 05/10; +PR 1KS / 1KV; 			24.3384-1729.5	240816	TRW - Halter
			→	07/03→ 05/10; +PR 1KS / 1KV; 			24.3384-1730.5	240817	TRW - Halter
2.0	85	09/02→10/10	←	01/03→ 05/10; +PR 1ZD / 1ZE; 			24.3541-8523.5	240551	ATE - Halter
			←	01/03→ 05/10; +PR 1ZD / 1ZE; 			24.3541-8524.5	240552	ATE - Halter
			←	01/03→ 05/10; +PR 1ZP / 1ZM; 			24.3541-9549.5	241023	ATE - Halter
			←	01/03→ 05/10; +PR 1ZP / 1ZM; 			24.3541-9550.5	241024	ATE - Halter
			→	01/03→ 05/10; +PR 1KS / 1KV; 			24.3384-1729.5	240816	TRW - Halter
			→	01/03→ 05/10; +PR 1KS / 1KV; 			24.3384-1730.5	240817	TRW - Halter
Halter, Bremssattel									
1.4 1.6 1.9 TDI 2.5	55 75 77 110	01/03→09/10 01/03→09/10 07/05→09/10 07/05→09/10	←	→ 05/10; +PR 1ZD / 1ZE	2		11.8170-0306.1	260102	ATE
1.8 T	110	01/03→09/10	←	12/03→ 05/10; +PR 1ZD / 1ZE	2		11.8170-0306.1	260102	ATE
1.9 TDI	74	06/03→09/10	←	07/03→ 05/10; +PR 1ZD / 1ZE	2		11.8170-0306.1	260102	ATE
2.0	85	09/02→10/10	←	01/03→ 05/10; +PR 1ZD / 1ZE	2		11.8170-0306.1	260102	ATE
Feder, Bremssattel									
1.4 1.6 1.9 TDI 2.5	55 75 77 110	01/03→09/10 01/03→09/10 07/05→09/10 07/05→09/10		→ 05/10; +PR 1ZD / 1ZE	2		11.8116-0143.1	390513	ATE
1.8 T	110	01/03→09/10		12/03→ 05/10; +PR 1ZD / 1ZE	2		11.8116-0143.1	390513	ATE
1.9 TDI	74	06/03→09/10		07/03→ 05/10; +PR 1ZD / 1ZE	2		11.8116-0143.1	390513	ATE
2.0	85	09/02→10/10		01/03→ 05/10; +PR 1ZD / 1ZE	2		11.8116-0143.1	390513	ATE
Führungshülzensatz, Bremssattel									
1.4 1.6 1.9 TDI 2.5	55 75 77 110	01/03→09/10 01/03→09/10 07/05→09/10 07/05→09/10	←	→ 05/10; +PR 1ZD / 1ZE			11.0101-5409.2	260035	ATE
1.8 T	110	01/03→09/10	←	→ 05/10; +PR 1ZP / 1ZM			11.0101-5409.2	260035	ATE
1.8 T	110	01/03→09/10	←	12/03→ 05/10; +PR 1ZP / 1ZM			11.0101-5409.2	260035	ATE
			←	12/03→ 05/10; +PR 1ZD / 1ZE			11.0101-5409.2	260035	ATE
1.9 TDI	74	06/03→09/10	←	07/03→ 05/10; +PR 1ZP / 1ZM			11.0101-5409.2	260035	ATE
			←	07/03→ 05/10; +PR 1ZD / 1ZE			11.0101-5409.2	260035	ATE
2.0	85	09/02→10/10	←	01/03→ 05/10; +PR 1ZP / 1ZM			11.0101-5409.2	260035	ATE
			←	01/03→ 05/10; +PR 1ZD / 1ZE			11.0101-5409.2	260035	ATE
Führungsbolzen, Bremssattel									
1.4 1.6 1.9 TDI 2.5	55 75 77 110	01/03→09/10 01/03→09/10 07/05→09/10 07/05→09/10		→ 05/10; +PR 1ZD / 1ZE	2		11.8171-0008.1	990049	ATE
1.8 T	110	01/03→09/10		12/03→ 05/10; +PR 1ZD / 1ZE	2		11.8171-0008.1	990049	ATE
1.9 TDI	74	06/03→09/10		07/03→ 05/10; +PR 1ZD / 1ZE	2		11.8171-0008.1	990049	ATE
2.0	85	09/02→10/10		01/03→ 05/10; +PR 1ZD / 1ZE	2		11.8171-0008.1	990049	ATE
 Bremsschlauch									
1.4 1.6 1.9 TDI 2.5	55 75 77 110	01/03→09/10 01/03→09/10 07/05→09/10 07/05→09/10	←	→ 05/10	2		24.5143-0439.3	331411	L= 439
1.9 TDI 2.5	77 110	07/05→09/10 07/05→09/10	→	→ 05/10;  / am Bremssattel			24.1253-0010.3	331066	L= 233 mit Rohrleitung
			→	→ 05/10;  / am Bremssattel			24.1253-0020.3	331067	L= 233 mit Rohrleitung
			→	→ 05/10	2		83.7858-0140.3	330837	L= 140
→									























































	kw					! #		
VW - NEW BEETLE Cabriolet (1Y7) 09/02→12/11								
 Bremsschlauch								
1.8 T	110	01/03→09/10	←	12/03→ 05/10	2	24.5143-0439.3	331411	L= 439
			→	12/03→ 05/10;  / am Bremssattel		24.1253-0010.3	331066	L= 233 mit Rohrleitung
			→	12/03→ 05/10;  / am Bremssattel		24.1253-0020.3	331067	L= 233 mit Rohrleitung
			→	12/03→ 05/10	2	83.7858-0140.3	330837	L= 140
1.9 TDI	74	06/03→09/10	←	07/03→ 05/10	2	24.5143-0439.3	331411	L= 439
			→	07/03→ 05/10;  / am Bremssattel		24.1253-0010.3	331066	L= 233 mit Rohrleitung
			→	07/03→ 05/10;  / am Bremssattel		24.1253-0020.3	331067	L= 233 mit Rohrleitung
			→	07/03→ 05/10	2	83.7858-0140.3	330837	L= 140
2.0	85	09/02→10/10	←	01/03→ 05/10	2	24.5143-0439.3	331411	L= 439
			→	01/03→ 05/10;  / am Bremssattel		24.1253-0010.3	331066	L= 233 mit Rohrleitung
			→	01/03→ 05/10;  / am Bremssattel		24.1253-0020.3	331067	L= 233 mit Rohrleitung
			→	01/03→ 05/10	2	83.7858-0140.3	330837	L= 140
VW - PASSAT ALLTRACK B7 (365) 01/12→12/14								
 Bremssattel								
1.8 TSI	112 - 118	01/12→12/14	←	+PR 1ZM / 1ZG; 		24.3541-9553.5	241025	ATE - Halter
2.0 TDI	103	01/12→12/14	←	+PR 1ZM / 1ZG; 		24.3541-9554.5	241026	ATE - Halter
2.0 TDI 4motion	103 - 130	01/12→12/14	←	+PR 1LA / 1LB; 		24.3601-1727.5	240786	TRW - Halter
2.0 TSI 4motion	155	01/12→12/14	←	+PR 1LA / 1LB; 		24.3601-1728.5	240787	TRW - Halter
			→	+PR 1KW; 		24.6241-1709.5	240994	TRW + EMot / - Halter + FSB
			→	+PR 1KW; 		24.6241-1710.5	240995	TRW + EMot / - Halter + FSB
			→	+PR 2EA; 		24.6241-1711.5	240713	TRW + EMot / - Halter + FSB
			→	+PR 2EA; 		24.6241-1712.5	240714	TRW + EMot / - Halter + FSB
Halter, Bremssattel								
1.8 TSI	112 - 118	01/12→12/14	←	+PR 1ZM / 1ZG	2	11.0230-0131.1	260129	ATE
2.0 TDI	103	01/12→12/14						
2.0 TDI 4motion	103 - 130	01/12→12/14						
2.0 TSI 4motion	155	01/12→12/14						
Feder, Bremssattel								
1.8 TSI	112 - 118	01/12→12/14		+PR 1ZM / 1ZG	2	11.8116-0351.1	390538	ATE
2.0 TDI	103	01/12→12/14						
2.0 TDI 4motion	103 - 130	01/12→12/14						
2.0 TSI 4motion	155	01/12→12/14						
Führungshülzensatz, Bremssattel								
1.8 TSI	112 - 118	01/12→12/14	←	+PR 1ZM / 1ZG		11.0101-5409.2	260035	ATE
2.0 TDI	103	01/12→12/14						
2.0 TDI 4motion	103 - 130	01/12→12/14						
2.0 TSI 4motion	155	01/12→12/14						
Führungsbolzen, Bremssattel								
1.8 TSI	112 - 118	01/12→12/14		+PR 1ZM / 1ZG	2	11.8171-0008.1	990049	ATE
2.0 TDI	103	01/12→12/14						
2.0 TDI 4motion	103 - 130	01/12→12/14						
2.0 TSI 4motion	155	01/12→12/14						
 Bremsschlauch								
1.8 TSI	112 - 118	01/12→12/14	←		2	83.7847-0602.3	331340	L= 603
2.0 TDI	103	01/12→12/14	→	+PR 1KW	2	24.5143-0257.3	331167	L= 257
2.0 TDI 4motion	103 - 130	01/12→12/14	→	+PR 2EA	2	24.5204-0233.3	331430	L= 233
2.0 TSI 4motion	155	01/12→12/14						
VW - PASSAT ALLTRACK B8 Variant (3G5, CB5) 05/15→								
 Bremssattel								
1.4 TSI 4motion	110	05/15→	←	+PR 1ZA / 1ZD / 1ZK / 1ZL; 		24.3571-1801.5	241387	- Halter
→								

	kw					! #		
VW - PASSAT ALLTRACK B8 Variant (3G5, CB5) 05/15→								
 Bremssattel								
2.0 TDI 4motion	110 - 176	05/15→	←	+PR 1ZA / 1ZD / 1ZK / 1ZL; 		24.3571-1802.5	241388	- Halter
2.0 TSI 4motion	162 - 206	07/15→	←	+PR 1LA / 1LB; 		24.3601-1727.5	240786	TRW - Halter
			←	+PR 1LA / 1LB; 		24.3601-1728.5	240787	TRW - Halter
			→	+PR 1KZ; 		24.6242-7001.5	241335	ATE + EMot / - Halter + eFSB
			→	+PR 1KZ; 		24.6242-7002.5	241336	ATE + EMot / - Halter + eFSB
			→	+PR 1KU; 		24.6242-7005.5	241337	ATE + EMot / - Halter + eFSB
			→	+PR 2EA; 		24.6242-7005.5	241337	ATE + EMot / - Halter + eFSB
			→	+PR 2EA; 		24.6242-7006.5	241338	ATE + EMot / - Halter + eFSB
			→	+PR 1KU; 		24.6242-7006.5	241338	ATE + EMot / - Halter + eFSB
VW - PASSAT B3/B4 Variant (3A5, 35I) 02/88→06/97								
 Bremssattel								
1.8	55	08/90→05/97	←	10/93→ 12/96; 		24.3541-1609.5	240039	TRW - Halter
1.9 TD	55	03/91→05/97	←	→ 10/93; 		24.3541-1609.5	240039	TRW - Halter
			←	10/93→ 12/96; 		24.3541-1610.5	240040	TRW - Halter
			←	→ 10/93; 		24.3541-1610.5	240040	TRW - Halter
1.8	66	02/88→05/97	←	04/88→ 10/93; 		24.3541-1609.5	240039	TRW - Halter
			←	10/93→ 12/96; 		24.3541-1609.5	240039	TRW - Halter
			←	10/93→ 12/96; 		24.3541-1610.5	240040	TRW - Halter
			←	04/88→ 10/93; 		24.3541-1610.5	240040	TRW - Halter
1.8 G60 Syncro	118	08/88→05/97	←	→ 10/93; 		24.3541-1731.5	240061	TRW - Halter
			←	→ 10/93; 		24.3541-1732.5	240062	TRW - Halter
			→	→ 31-P-080000; 		24.3384-1603.5	240015	TRW - Halter
			→	→ 31-P-080000; 		24.3384-1604.5	240016	TRW - Halter
			→	31-P-080001→; → 10/93; 		24.3384-1707.5	240171	TRW - Halter
			→	31-P-080001→; → 10/93; 		24.3384-1708.5	240172	TRW - Halter
1.9 TDI	66	10/93→05/97	←	→ 12/96; 		24.3541-1609.5	240039	TRW - Halter
			←	→ 12/96; 		24.3541-1610.5	240040	TRW - Halter
			→	3A-T-000001→; → 12/96; 		24.3384-1707.5	240171	TRW - Halter
			→	3A-T-000001→; → 12/96; 		24.3384-1708.5	240172	TRW - Halter
1.9 TDI	81	03/96→05/97	←	→ 12/96; 		24.3541-1731.5	240061	TRW - Halter
			←	→ 12/96; 		24.3541-1732.5	240062	TRW - Halter
			→	→ 12/96; 		24.3384-1707.5	240171	TRW - Halter
			→	→ 12/96; 		24.3384-1708.5	240172	TRW - Halter
2.0	85	02/90→05/97	←	10/93→ 12/96; 		24.3541-1609.5	240039	TRW - Halter
			←	03/90→ 10/93; 		24.3541-1609.5	240039	TRW - Halter
			←	03/90→ 10/93; 		24.3541-1610.5	240040	TRW - Halter
			←	10/93→ 12/96; 		24.3541-1610.5	240040	TRW - Halter
			→	03/90→; → 31-PE080000; 		24.3384-1603.5	240015	TRW - Halter
			→	03/90→; → 31-PB080000; 		24.3384-1603.5	240015	TRW - Halter
			→	03/90→; → 31-PE080000; 		24.3384-1604.5	240016	TRW - Halter
			→	03/90→; → 31-PB080000; 		24.3384-1604.5	240016	TRW - Halter
			→	10/93→ 12/96; 		24.3384-1707.5	240171	TRW - Halter
			→	31-PB080001→; → 10/93; 		24.3384-1707.5	240171	TRW - Halter
			→	31-PE080001→; → 10/93; 		24.3384-1707.5	240171	TRW - Halter
			→	31-PE080001→; → 10/93; 		24.3384-1708.5	240172	TRW - Halter
			→	31-PB080001→; → 10/93; 		24.3384-1708.5	240172	TRW - Halter
			→	10/93→ 12/96; 		24.3384-1708.5	240172	TRW - Halter
2.0 16V	110	01/94→05/97	←	→ 12/96; 		24.3541-8523.5	240551	ATE - Halter
			←	→ 12/96; 		24.3541-8524.5	240552	ATE - Halter
			→	→ 12/96; 		24.3384-1707.5	240171	TRW - Halter
			→	→ 12/96; 		24.3384-1708.5	240172	TRW - Halter
2.8 VR6	128	06/91→05/97	←	→ 10/93; 		24.3541-1731.5	240061	TRW - Halter
→								



















	kw					! #			
VW - PASSAT B3/B4 Variant (3A5, 35I) 02/88→06/97									
Bremssattel									
2.8 VR6	128	06/91→05/97	←	→ 10/93; 			24.3541-1732.5	240062	TRW - Halter
			←	10/93→ 12/96; 			24.3541-8523.5	240551	ATE - Halter
			←	10/93→ 12/96; 			24.3541-8524.5	240552	ATE - Halter
			→	→ 31-PE080000; 			24.3384-1603.5	240015	TRW - Halter
			→	→ 31-PB080000; 			24.3384-1603.5	240015	TRW - Halter
			→	→ 31-PB080000; 			24.3384-1604.5	240016	TRW - Halter
			→	→ 31-PE080000; 			24.3384-1604.5	240016	TRW - Halter
			→	31-PB080001→; → 10/93; 			24.3384-1707.5	240171	TRW - Halter
			→	31-PE080001→; → 10/93; 			24.3384-1707.5	240171	TRW - Halter
			→	10/93→ 12/96; 			24.3384-1707.5	240171	TRW - Halter
			→	10/93→ 12/96; 			24.3384-1708.5	240172	TRW - Halter
			→	31-PE080001→; → 10/93; 			24.3384-1708.5	240172	TRW - Halter
			→	31-PB080001→; → 10/93; 			24.3384-1708.5	240172	TRW - Halter
2.9 VR6 Syncro	135	01/94→05/97	←	10/94→ 12/96; 			24.3541-8523.5	240551	ATE - Halter
			←	10/94→ 12/96; 			24.3541-8524.5	240552	ATE - Halter
			→	10/94→ 12/96; 			24.3384-1707.5	240171	TRW - Halter
			→	10/94→ 12/96; 			24.3384-1708.5	240172	TRW - Halter
Halter, Bremssattel									
2.0 16V	110	01/94→05/97	←	→ 12/96	2		11.8170-0306.1	260102	ATE
2.8 VR6	128	06/91→05/97	←	10/93→ 12/96	2		11.8170-0306.1	260102	ATE
2.9 VR6 Syncro	135	01/94→05/97	←	10/94→ 12/96	2		11.8170-0306.1	260102	ATE
Feder, Bremssattel									
2.0 16V	110	01/94→05/97	←	→ 12/96	2		11.8116-0143.1	390513	ATE
2.8 VR6	128	06/91→05/97	←	10/93→ 12/96	2		11.8116-0143.1	390513	ATE
2.9 VR6 Syncro	135	01/94→05/97	←	10/94→ 12/96	2		11.8116-0143.1	390513	ATE
Führungshülzensatz, Bremssattel									
2.0 16V	110	01/94→05/97	←	→ 12/96			11.0101-5409.2	260035	ATE
2.8 VR6	128	06/91→05/97	←	10/93→ 12/96			11.0101-5409.2	260035	ATE
2.9 VR6 Syncro	135	01/94→05/97	←	10/94→ 12/96			11.0101-5409.2	260035	ATE
Führungsbolzen, Bremssattel									
2.0 16V	110	01/94→05/97	←	→ 12/96	2		11.8171-0008.1	990049	ATE
2.8 VR6	128	06/91→05/97	←	10/93→ 12/96	2		11.8171-0008.1	990049	ATE
2.9 VR6 Syncro	135	01/94→05/97	←	10/94→ 12/96	2		11.8171-0008.1	990049	ATE
Zubehörsatz, Bremssattel									
1.8 1.9 TD	55	08/90→05/97	←	10/93→ 12/96			24.0101-4301.2	260047	TRW
	55	03/91→05/97	←	→ 10/93			24.0101-4301.2	260047	TRW
1.8	66	02/88→05/97	←	10/93→ 12/96			24.0101-4301.2	260047	TRW
			←	04/88→ 10/93			24.0101-4301.2	260047	TRW
1.8 G60 Syncro	118	08/88→05/97	→	31-P-080001→; → 10/93			24.0101-3601.2	260044	TRW
			→	→ 31-P-080000			24.0101-3601.2	260044	TRW
1.9 TDI	66	10/93→05/97	←	→ 12/96			24.0101-4301.2	260047	TRW
2.0	85	02/90→05/97	←	10/93→ 12/96			24.0101-4301.2	260047	TRW
			←	03/90→ 10/93			24.0101-4301.2	260047	TRW
			→	03/90→; → 31-PE080000			24.0101-3601.2	260044	TRW
			→	03/90→; → 31-PB080000			24.0101-3601.2	260044	TRW
			→	31-PE080001→; → 10/93			24.0101-3601.2	260044	TRW
			→	31-PB080001→; → 10/93			24.0101-3601.2	260044	TRW
2.8 VR6	128	06/91→05/97	→	31-PE080001→; → 10/93			24.0101-3601.2	260044	TRW
			→	31-PB080001→; → 10/93			24.0101-3601.2	260044	TRW
			→	→ 31-PE080000			24.0101-3601.2	260044	TRW
→									

	kw					! #		
VW - PASSAT B3/B4 Variant (3A5, 35I) 02/88→06/97								
Zubehörsatz, Bremssattel								
2.8 VR6	128	06/91→05/97	➡	→ 31-PB080000			24.0101-3601.2 260044	TRW
Bremsschlauch								
1.8	55	08/90→05/97	←	10/93→ 12/96		2	24.5237-0333.3 331425	L= 333
1.9 TD	55	03/91→05/97	←	→ 10/93		2	24.5237-0333.3 331425	L= 333
			➡	10/93→ 12/96		2	24.5201-0164.3 331414	L= 164
			➡	→ 10/93		2	24.5204-0180.3 331461	L= 180
1.8	66	02/88→05/97	←	04/88→ 10/93		2	24.5237-0333.3 331425	L= 333
			←	10/93→ 12/96		2	24.5237-0333.3 331425	L= 333
			➡	10/93→ 12/96		2	24.5201-0164.3 331414	L= 164
			➡	04/88→ 10/93		2	24.5204-0180.3 331461	L= 180
1.8 G60 Syncro	118	08/88→05/97	←	→ 10/93		2	24.5237-0333.3 331425	L= 333
			➡	→ 10/93		2	24.5170-0161.3 331308	L= 161
							24.5201-0164.3 331414	L= 164
1.9 TDI	66	10/93→05/97	←	→ 12/96		2	24.5237-0333.3 331425	L= 333
			➡	3A-T-000001→; → 12/96; am Bremssattel		2	24.5170-0161.3 331308	L= 161
			➡	3A-T-000001→; → 12/96		2	24.5201-0164.3 331414	L= 164
			➡	→ 3A-S-300000		2	24.5201-0164.3 331414	L= 164
1.9 TDI	81	03/96→05/97	←	→ 12/96		2	24.5237-0333.3 331425	L= 333
			➡	→ 12/96; am Bremssattel		2	24.5170-0161.3 331308	L= 161
			➡	→ 12/96		2	24.5201-0164.3 331414	L= 164
2.0	85	02/90→05/97	←	10/93→ 12/96		2	24.5237-0333.3 331425	L= 333
			←	03/90→ 10/93		2	24.5237-0333.3 331425	L= 333
			➡	10/93→ 12/96; am Bremssattel		2	24.5170-0161.3 331308	L= 161
			➡	03/90→ 10/93; am Bremssattel		2	24.5170-0161.3 331308	L= 161
			➡	10/93→ 12/96		2	24.5201-0164.3 331414	L= 164
			➡	03/90→ 10/93		2	24.5204-0180.3 331461	L= 180
2.0 16V	110	01/94→05/97	←	→ 12/96		2	24.5147-0385.3 331427	L= 384
			➡	→ 12/96; am Bremssattel		2	24.5170-0161.3 331308	L= 161
			➡	→ 12/96		2	24.5201-0164.3 331414	L= 164
2.8 VR6	128	06/91→05/97	←	10/93→ 12/96		2	24.5147-0385.3 331427	L= 384
			←	→ 10/93		2	24.5237-0333.3 331425	L= 333
			➡	10/93→ 12/96; am Bremssattel		2	24.5170-0161.3 331308	L= 161
			➡	→ 10/93; am Bremssattel		2	24.5170-0161.3 331308	L= 161
			➡	10/93→ 12/96		2	24.5201-0164.3 331414	L= 164
			➡	→ 10/93		2	24.5204-0180.3 331461	L= 180
2.9 VR6 Syncro	135	01/94→05/97	←	10/94→ 12/96		2	24.5147-0385.3 331427	L= 384
			➡	10/94→ 12/96; am Bremssattel		2	24.5170-0161.3 331308	L= 161
			➡	10/94→ 12/96		2	24.5201-0164.3 331414	L= 164
VW - PASSAT B5.5 (3B3) 10/00→12/05								
Bremssattel								
1.6	75	11/00→05/05	←	→ 3B-X-124107; +PR 1LB / 1LE / 1ZC;			24.3571-8521.5 240495	ATE - Halter
1.8 T	125	02/01→11/05	←	→ 3B-X-124108→; +PR 1LB / 1LE / 1ZC;			24.3571-8521.5 240495	ATE - Halter
1.8 T 20V	110	11/00→05/05	←	→ 3B-X-124108→; +PR 1LB / 1LE / 1ZC;			24.3571-8522.5 240496	ATE - Halter
			←	→ 3B-X-124107; +PR 1LB / 1LE / 1ZC;			24.3571-8522.5 240496	ATE - Halter
			➡	+PR 1KD / 1KE / 1KF / 1KW; □			24.3384-1731.5 240818	TRW - Halter
			➡	+PR 1KD / 1KE / 1KF / 1KW; □			24.3384-1732.5 240819	TRW - Halter
1.8 T 4motion	125	11/03→05/05	←	→ 3B-X-124107; +PR 1LB / 1LE / 1ZC;			24.3571-8521.5 240495	ATE - Halter
			←	→ 3B-X-124108→; +PR 1LB / 1LE / 1ZC;			24.3571-8521.5 240495	ATE - Halter
→								























































	kw			 	! #		
VW - PASSAT B5.5 (3B3) 10/00→12/05							
 Bremssattel							
1.8 T 4motion	125	11/03→05/05	←	3B-X-124108→; +PR 1LB / 1LE / 1ZC; 	24.3571-8522.5	240496	ATE - Halter
			←	→ 3B-X-124107; +PR 1LB / 1LE / 1ZC; 	24.3571-8522.5	240496	ATE - Halter
			→	+PR 1KD / 1KF; 	24.3384-1733.5	240820	TRW - Halter
			→	+PR 1KD / 1KF; 	24.3384-1734.5	240821	TRW - Halter
1.9 TDI	74 - 96	11/00→05/05	←	+PR 1LB / 1LE / 1ZC; 	24.3571-8521.5	240495	ATE - Halter
			←	+PR 1LB / 1LE / 1ZC; 	24.3571-8522.5	240496	ATE - Halter
			→	+PR 1KD / 1KE / 1KF / 1KW; 	24.3384-1731.5	240818	TRW - Halter
			→	+PR 1KD / 1KE / 1KF / 1KW; 	24.3384-1732.5	240819	TRW - Halter
1.9 TDI 4motion 2.0 4motion	96 85	11/00→05/05 11/00→05/05	←	+PR 1LB / 1LE / 1ZC; 	24.3571-8521.5	240495	ATE - Halter
			←	+PR 1LB / 1LE / 1ZC; 	24.3571-8522.5	240496	ATE - Halter
			→	+PR 1KD / 1KF; 	24.3384-1733.5	240820	TRW - Halter
			→	+PR 1KD / 1KF; 	24.3384-1734.5	240821	TRW - Halter
2.0	85	11/00→05/05	←	+PR 1LB / 1LE / 1ZC; 	24.3571-8521.5	240495	ATE - Halter
			←	+PR 1LB / 1LE / 1ZC; 	24.3571-8522.5	240496	ATE - Halter
2.0	96	11/01→05/05	←	05/02→; +PR 1LB / 1LE / 1ZC; 	24.3571-8521.5	240495	ATE - Halter
			←	05/02→; +PR 1LB / 1LE / 1ZC; 	24.3571-8522.5	240496	ATE - Halter
			→	05/02→; +PR 1KD / 1KE / 1KF / 1KW; 	24.3384-1731.5	240818	TRW - Halter
			→	05/02→; +PR 1KD / 1KE / 1KF / 1KW; 	24.3384-1732.5	240819	TRW - Halter
2.0 TDI	100	12/03→05/05	←	+PR 1LT; 	11.9571-9835.2	220427	ATE - Halter
			←	+PR 1LT; 	11.9571-9836.2	220428	ATE - Halter
			←	+PR 1LB / 1LE / 1ZC; 	24.3571-8521.5	240495	ATE - Halter
			←	+PR 1LB / 1LE / 1ZC; 	24.3571-8522.5	240496	ATE - Halter
			→	+PR 1KD / 1KE / 1KF / 1KW; 	24.3384-1731.5	240818	TRW - Halter
			→	+PR 1KD / 1KE / 1KF / 1KW; 	24.3384-1732.5	240819	TRW - Halter
2.3 V5 2.8	125 140 - 142	11/00→05/05 10/00→05/05	←	+PR 1LT; 	11.9571-9835.2	220427	ATE - Halter
			←	+PR 1LT; 	11.9571-9836.2	220428	ATE - Halter
			←	→ 3B-X-124107; +PR 1LB / 1LE / 1ZC; 	24.3571-8521.5	240495	ATE - Halter
			←	→ 3B-X-124107; +PR 1LB / 1LE / 1ZC; 	24.3571-8522.5	240496	ATE - Halter
			→	+PR 1KD / 1KE / 1KF / 1KW; 	24.3384-1731.5	240818	TRW - Halter
			→	+PR 1KD / 1KE / 1KF / 1KW; 	24.3384-1732.5	240819	TRW - Halter
2.3 V5 4motion 2.8 4motion	125 140 - 142	11/00→05/05 10/00→05/05	←	+PR 1LT; 	11.9571-9835.2	220427	ATE - Halter
			←	+PR 1LT; 	11.9571-9836.2	220428	ATE - Halter
			←	→ 3B-X-124107; +PR 1LB / 1LE / 1ZC; 	24.3571-8521.5	240495	ATE - Halter
			←	→ 3B-X-124107; +PR 1LB / 1LE / 1ZC; 	24.3571-8522.5	240496	ATE - Halter
			→	+PR 1KD / 1KF; 	24.3384-1733.5	240820	TRW - Halter
			→	+PR 1KD / 1KF; 	24.3384-1734.5	240821	TRW - Halter
2.5 TDI	110 - 120	11/00→05/05	←	+PR 1LT; 	11.9571-9835.2	220427	ATE - Halter
			←	+PR 1LT; 	11.9571-9836.2	220428	ATE - Halter
			→	+PR 1KD / 1KE / 1KF / 1KW; 	24.3384-1731.5	240818	TRW - Halter
			→	+PR 1KD / 1KE / 1KF / 1KW; 	24.3384-1732.5	240819	TRW - Halter
2.5 TDI 4motion	110 - 132	11/00→05/05	←	+PR 1LT; 	11.9571-9835.2	220427	ATE - Halter
			←	+PR 1LT; 	11.9571-9836.2	220428	ATE - Halter
			→	+PR 1KD / 1KF; 	24.3384-1733.5	240820	TRW - Halter
			→	+PR 1KD / 1KF; 	24.3384-1734.5	240821	TRW - Halter
4.0 W8 4motion	202	09/01→09/04	→	+PR 1KD / 1KF; 	24.3384-1733.5	240820	TRW - Halter
			→	+PR 1KD / 1KF; 	24.3384-1734.5	240821	TRW - Halter
Halter, Bremssattel							
1.6 1.8 T 1.8 T 20V 1.8 T 4motion →	75 125 110 125	11/00→05/05 02/01→11/05 11/00→05/05 11/03→05/05	←	3B-X-124108→; +PR 1LB / 1LE / 1ZC	2	11.8170-0306.1 260102	ATE









	kW			 	! #		
VW - PASSAT B5.5 (3B3) 10/00→12/05							
Halter, Bremssattel							
1.9 TDI	74 - 96	11/00→05/05	←	+PR 1LB / 1LE / 1ZC	2	11.8170-0306.1 260102	ATE
1.9 TDI 4motion	96	11/00→05/05					
2.0	85	11/00→05/05					
2.0 4motion	85	11/00→05/05					
2.0	96	11/01→05/05	←	05/02→; +PR 1LB / 1LE / 1ZC	2	11.8170-0306.1 260102	ATE
2.0 TDI	100	12/03→05/05	←	+PR 1LT	2	11.0230-0451.1 260130	ATE
			←	+PR 1LB / 1LE / 1ZC	2	11.8170-0306.1 260102	ATE
2.3 V5	125	11/00→05/05	←	+PR 1LT	2	11.0230-0451.1 260130	ATE
2.3 V5 4motion	125	11/00→05/05					
2.5 TDI	110 - 120	11/00→05/05					
2.5 TDI 4motion	110 - 132	11/00→05/05					
2.8	140 - 142	10/00→05/05					
2.8 4motion	140 - 142	10/00→05/05					
Feder, Bremssattel							
1.6	75	11/00→05/05	←	→ 3B-X-124107; +PR 1LB / 1LE / 1ZC	2	11.8116-0143.1 390513	ATE
1.8 T	125	02/01→11/05					
1.8 T 20V	110	11/00→05/05	←	3B-X-124108→; +PR 1LB / 1LE / 1ZC	2	11.8116-0143.1 390513	ATE
1.8 T 4motion	125	11/03→05/05					
1.9 TDI	74 - 96	11/00→05/05	←	+PR 1LB / 1LE / 1ZC	2	11.8116-0143.1 390513	ATE
1.9 TDI 4motion	96	11/00→05/05					
2.0	85	11/00→05/05					
2.0 4motion	85	11/00→05/05					
2.0	96	11/01→05/05	←	05/02→; +PR 1LB / 1LE / 1ZC	2	11.8116-0143.1 390513	ATE
2.0 TDI	100	12/03→05/05	←	+PR 1LT	2	11.8116-0143.1 390513	ATE
			←	+PR 1LB / 1LE / 1ZC	2	11.8116-0143.1 390513	ATE
2.3 V5	125	11/00→05/05	←	→ 3B-X-124107; +PR 1LB / 1LE / 1ZC	2	11.8116-0143.1 390513	ATE
2.3 V5 4motion	125	11/00→05/05					
2.8	140 - 142	10/00→05/05	←	+PR 1LT	2	11.8116-0143.1 390513	ATE
2.8 4motion	140 - 142	10/00→05/05					
2.5 TDI	110 - 120	11/00→05/05	←	+PR 1LT	2	11.8116-0143.1 390513	ATE
2.5 TDI 4motion	110 - 132	11/00→05/05					
4.0 W8 4motion	202	09/01→09/04		+PR 1ZF / 1ZG	2	11.8116-0260.1 390597	ATE
Führungshülzensatz, Bremssattel							
1.6	75	11/00→05/05	←	→ 3B-X-124107; +PR 1LB / 1LE / 1ZC	2	11.0101-5409.2 260035	ATE
1.8 T	125	02/01→11/05					
1.8 T 20V	110	11/00→05/05	←	3B-X-124108→; +PR 1LB / 1LE / 1ZC	2	11.0101-5409.2 260035	ATE
1.8 T 4motion	125	11/03→05/05					
1.9 TDI	74 - 96	11/00→05/05	←	+PR 1LB / 1LE / 1ZC	2	11.0101-5409.2 260035	ATE
1.9 TDI 4motion	96	11/00→05/05					
2.0	85	11/00→05/05					
2.0 4motion	85	11/00→05/05					
2.0	96	11/01→05/05	←	05/02→; +PR 1LB / 1LE / 1ZC	2	11.0101-5409.2 260035	ATE
2.0 TDI	100	12/03→05/05	←	+PR 1LT	2	11.0101-5409.2 260035	ATE
			←	+PR 1LB / 1LE / 1ZC	2	11.0101-5409.2 260035	ATE
2.3 V5	125	11/00→05/05	←	+PR 1LT	2	11.0101-5409.2 260035	ATE
2.3 V5 4motion	125	11/00→05/05					
2.8	140 - 142	10/00→05/05	←	→ 3B-X-124107; +PR 1LB / 1LE / 1ZC	2	11.0101-5409.2 260035	ATE
2.8 4motion	140 - 142	10/00→05/05					
2.5 TDI	110 - 120	11/00→05/05	←	+PR 1LT	2	11.0101-5409.2 260035	ATE
2.5 TDI 4motion	110 - 132	11/00→05/05					
Führungsbolzen, Bremssattel							
1.6	75	11/00→05/05	←	→ 3B-X-124107; +PR 1LB / 1LE / 1ZC	2	11.8171-0008.1 990049	ATE
1.8 T	125	02/01→11/05					
1.8 T 20V	110	11/00→05/05	←	3B-X-124108→; +PR 1LB / 1LE / 1ZC	2	11.8171-0008.1 990049	ATE
1.8 T 4motion	125	11/03→05/05					
1.9 TDI	74 - 96	11/00→05/05	←	+PR 1LB / 1LE / 1ZC	2	11.8171-0008.1 990049	ATE
1.9 TDI 4motion	96	11/00→05/05					
→							







	kw			 	! #		
VW - PASSAT B5.5 (3B3) 10/00→12/05							
Führungsbolzen, Bremsattel							
2.0 2.0 4motion	85 85	11/00→05/05 11/00→05/05	←	+PR 1LB / 1LE / 1ZC	2	11.8171-0008.1 990049	ATE
2.0	96	11/01→05/05	←	05/02→; +PR 1LB / 1LE / 1ZC	2	11.8171-0008.1 990049	ATE
2.0 TDI	100	12/03→05/05	←	+PR 1LT	2	11.8171-0008.1 990049	ATE
			←	+PR 1LB / 1LE / 1ZC	2	11.8171-0008.1 990049	ATE
2.3 V5 2.3 V5 4motion 2.8	125 125 140 -	11/00→05/05 11/00→05/05 10/00→05/05	←	+PR 1LT	2	11.8171-0008.1 990049	ATE
2.8 4motion	142 140 - 142	10/00→05/05		→ 3B-X-124107; +PR 1LB / 1LE / 1ZC	2	11.8171-0008.1 990049	ATE
2.5 TDI 2.5 TDI 4motion	110 - 120 110 - 132	11/00→05/05 11/00→05/05		+PR 1LT	2	11.8171-0008.1 990049	ATE
4.0 W8 4motion	202	09/01→09/04		+PR 1ZF / 1ZG	2	11.8171-0008.1 990049	ATE
 Bremschlauch							
1.6 1.8 T 1.8 T 20V 1.9 TDI	75 125 110 74 - 96	11/00→05/05 02/01→11/05 11/00→05/05 11/00→05/05	←		2	83.7813-0295.3 330799	L= 295
			→	□ / am Bremsattel		24.1253-0030.3 331126	L= 184 mit Rohrleitung
			→	□ / am Bremsattel		24.1253-0040.3 331127	L= 190 mit Rohrleitung
2.0 2.0 TDI 2.3 V5 2.5 TDI	85 100 125 110 - 120	11/00→05/05 12/03→05/05 11/00→05/05 11/00→05/05	→		2	24.5237-0183.3 331454	L= 182,4
			→	am Bremsattel	2	24.5243-0190.3 330678	L= 190
2.8	140 - 142	10/00→05/05					
1.9 TDI 4motion 2.0 4motion	96 85	11/00→05/05 11/00→05/05	←		2	83.7813-0295.3 330799	L= 295
			→		2	24.5243-0310.3 330755	L= 310
2.0	96	11/01→05/05	←	05/02→	2	83.7813-0295.3 330799	L= 295
			→	05/02→; □ / am Bremsattel		24.1253-0030.3 331126	L= 184 mit Rohrleitung
			→	05/02→; □ / am Bremsattel		24.1253-0040.3 331127	L= 190 mit Rohrleitung
			→	05/02→	2	24.5237-0183.3 331454	L= 182,4
			→	05/02→; am Bremsattel	2	24.5243-0190.3 330678	L= 190
2.3 V5 4motion 2.5 TDI 4motion	125 110 - 132	11/00→05/05 11/00→05/05	←		2	83.7813-0295.3 330799	L= 295
			→		2	24.5142-0290.3 330950	L= 290
2.8 4motion	140 - 142	10/00→05/05					
4.0 W8 4motion	202	09/01→09/04	←		2	24.5237-0360.3 331212	L= 360
VW - PASSAT B5.5 Variant (3B6) 09/00→08/05							
 Bremsattel							
1.6 1.8 T 20V	75 110	11/00→05/05 11/00→05/05	←	→ 3B-X-124107; +PR 1LB / 1LE / 1ZC; □		24.3571-8521.5 240495	ATE - Halter
			←	3B-X-124108→; +PR 1LB / 1LE / 1ZC; □		24.3571-8521.5 240495	ATE - Halter
			←	3B-X-124108→; +PR 1LB / 1LE / 1ZC; □		24.3571-8522.5 240496	ATE - Halter
			←	→ 3B-X-124107; +PR 1LB / 1LE / 1ZC; □		24.3571-8522.5 240496	ATE - Halter
			→	+PR 1KD / 1KE / 1KF / 1KW; □		24.3384-1731.5 240818	TRW - Halter
			→	+PR 1KD / 1KE / 1KF / 1KW; □		24.3384-1732.5 240819	TRW - Halter
1.8 4motion 1.9 TDI 4motion 2.0 4motion	125 96 85	11/03→05/05 11/00→05/05 11/00→05/05	←	+PR 1LB / 1LE / 1ZC; □		24.3571-8521.5 240495	ATE - Halter
			←	+PR 1LB / 1LE / 1ZC; □		24.3571-8522.5 240496	ATE - Halter
			→	+PR 1KD / 1KF; □		24.3384-1733.5 240820	TRW - Halter
			→	+PR 1KD / 1KF; □		24.3384-1734.5 240821	TRW - Halter
1.8 T	125	05/02→08/05	←	→ 3B-X-124107; +PR 1LB / 1LE / 1ZC; □		24.3571-8521.5 240495	ATE - Halter
			←	3B-X-124108→; → 06/05; +PR 1LB / 1LE / 1ZC; □		24.3571-8521.5 240495	ATE - Halter
			←	3B-X-124108→; → 06/05; +PR 1LB / 1LE / 1ZC; □		24.3571-8522.5 240496	ATE - Halter
			←	→ 3B-X-124107; +PR 1LB / 1LE / 1ZC; □		24.3571-8522.5 240496	ATE - Halter
→							





















































	kw			 	! #			
VW - PASSAT B5.5 Variant (3B6) 09/00→08/05								
 Bremssattel								
1.8 T	125	05/02→08/05	➔	→ 06/05; +PR 1KD / 1KE / 1KF / 1KW; 		24.3384-1731.5	240818	TRW - Halter
			➔	→ 06/05; +PR 1KD / 1KE / 1KF / 1KW; 		24.3384-1732.5	240819	TRW - Halter
1.9 TDI	74 - 96	11/00→05/05	➔	+PR 1LB / 1LE / 1ZC; 		24.3571-8521.5	240495	ATE - Halter
			➔	+PR 1LB / 1LE / 1ZC; 		24.3571-8522.5	240496	ATE - Halter
			➔	+PR 1KD / 1KE / 1KF / 1KW; 		24.3384-1731.5	240818	TRW - Halter
			➔	+PR 1KD / 1KE / 1KF / 1KW; 		24.3384-1732.5	240819	TRW - Halter
2.0	85	11/00→05/05	➔	+PR 1LB / 1LE / 1ZC; 		24.3571-8521.5	240495	ATE - Halter
			➔	+PR 1LB / 1LE / 1ZC; 		24.3571-8522.5	240496	ATE - Halter
2.0	96	11/01→05/05	➔	05/02→; +PR 1LB / 1LE / 1ZC; 		24.3571-8521.5	240495	ATE - Halter
			➔	05/02→; +PR 1LB / 1LE / 1ZC; 		24.3571-8522.5	240496	ATE - Halter
			➔	05/02→; +PR 1KD / 1KE / 1KF / 1KW; 		24.3384-1731.5	240818	TRW - Halter
			➔	05/02→; +PR 1KD / 1KE / 1KF / 1KW; 		24.3384-1732.5	240819	TRW - Halter
2.0 TDI	100	12/03→05/05	➔	+PR 1LT; 		11.9571-9835.2	220427	ATE - Halter
			➔	+PR 1LT; 		11.9571-9836.2	220428	ATE - Halter
			➔	+PR 1LB / 1LE / 1ZC; 		24.3571-8521.5	240495	ATE - Halter
			➔	+PR 1LB / 1LE / 1ZC; 		24.3571-8522.5	240496	ATE - Halter
			➔	+PR 1KD / 1KE / 1KF / 1KW; 		24.3384-1731.5	240818	TRW - Halter
			➔	+PR 1KD / 1KE / 1KF / 1KW; 		24.3384-1732.5	240819	TRW - Halter
2.3 VR5	125	11/00→05/05	➔	+PR 1LT; 		11.9571-9835.2	220427	ATE - Halter
			➔	+PR 1LT; 		11.9571-9836.2	220428	ATE - Halter
			➔	→ 3B-X-124107; +PR 1LB / 1LE / 1ZC; 		24.3571-8521.5	240495	ATE - Halter
			➔	→ 3B-X-124107; +PR 1LB / 1LE / 1ZC; 		24.3571-8522.5	240496	ATE - Halter
			➔	+PR 1KD / 1KE / 1KF / 1KW; 		24.3384-1731.5	240818	TRW - Halter
			➔	+PR 1KD / 1KE / 1KF / 1KW; 		24.3384-1732.5	240819	TRW - Halter
2.3 VR5 4motion 2.8 4motion	125 140 - 142	11/00→05/05 10/00→05/05	➔	+PR 1LT; 		11.9571-9835.2	220427	ATE - Halter
			➔	+PR 1LT; 		11.9571-9836.2	220428	ATE - Halter
			➔	→ 3B-X-124107; +PR 1LB / 1LE / 1ZC; 		24.3571-8521.5	240495	ATE - Halter
			➔	→ 3B-X-124107; +PR 1LB / 1LE / 1ZC; 		24.3571-8522.5	240496	ATE - Halter
			➔	+PR 1KD / 1KF; 		24.3384-1733.5	240820	TRW - Halter
			➔	+PR 1KD / 1KF; 		24.3384-1734.5	240821	TRW - Halter
2.5 TDI	110 - 120	11/00→05/05	➔	+PR 1LT; 		11.9571-9835.2	220427	ATE - Halter
			➔	+PR 1LT; 		11.9571-9836.2	220428	ATE - Halter
			➔	+PR 1KD / 1KE / 1KF / 1KW; 		24.3384-1731.5	240818	TRW - Halter
			➔	+PR 1KD / 1KE / 1KF / 1KW; 		24.3384-1732.5	240819	TRW - Halter
2.5 TDI 4motion	110 - 132	11/00→05/05	➔	+PR 1LT; 		11.9571-9835.2	220427	ATE - Halter
			➔	+PR 1LT; 		11.9571-9836.2	220428	ATE - Halter
			➔	+PR 1KD / 1KF; 		24.3384-1733.5	240820	TRW - Halter
			➔	+PR 1KD / 1KF; 		24.3384-1734.5	240821	TRW - Halter
2.8	142	10/00→08/05	➔	→ 06/05; +PR 1LT; 		11.9571-9835.2	220427	ATE - Halter
			➔	→ 06/05; +PR 1LT; 		11.9571-9836.2	220428	ATE - Halter
			➔	→ 3B-X-124107; +PR 1LB / 1LE / 1ZC; 		24.3571-8521.5	240495	ATE - Halter
			➔	→ 3B-X-124107; +PR 1LB / 1LE / 1ZC; 		24.3571-8522.5	240496	ATE - Halter
			➔	→ 06/05; +PR 1KD / 1KE / 1KF / 1KW; 		24.3384-1731.5	240818	TRW - Halter
			➔	→ 06/05; +PR 1KD / 1KE / 1KF / 1KW; 		24.3384-1732.5	240819	TRW - Halter
4.0 W8 4motion	202	09/01→09/04	➔	+PR 1KD / 1KF; 		24.3384-1733.5	240820	TRW - Halter
			➔	+PR 1KD / 1KF; 		24.3384-1734.5	240821	TRW - Halter
Halter, Bremssattel								
1.6 ➔	75	11/00→05/05	➔	3B-X-124108→; +PR 1LB / 1LE / 1ZC	2	11.8170-0306.1	260102	ATE















































	kw			 	! #		
VW - PASSAT B5.5 Variant (3B6) 09/00→08/05							
Halter, Bremssattel							
1.8 T 20V	110	11/00→05/05	←	3B-X-124108→; +PR 1LB / 1LE / 1ZC	2	11.8170-0306.1 260102	ATE
1.8 4motion	125	11/03→05/05	←	+PR 1LB / 1LE / 1ZC	2	11.8170-0306.1 260102	ATE
1.9 TDI	74 - 96	11/00→05/05					
1.9 TDI 4motion	96	11/00→05/05					
2.0	85	11/00→05/05					
2.0 4motion	85	11/00→05/05					
1.8 T	125	05/02→08/05	←	3B-X-124108→; → 06/05; +PR 1LB / 1LE / 1ZC	2	11.8170-0306.1 260102	ATE
2.0	96	11/01→05/05	←	05/02→; +PR 1LB / 1LE / 1ZC	2	11.8170-0306.1 260102	ATE
2.0 TDI	100	12/03→05/05	←	+PR 1LT	2	11.0230-0451.1 260130	ATE
			←	+PR 1LB / 1LE / 1ZC	2	11.8170-0306.1 260102	ATE
2.3 VR5	125	11/00→05/05	←	+PR 1LT	2	11.0230-0451.1 260130	ATE
2.3 VR5 4motion	125	11/00→05/05					
2.5 TDI	110 - 120	11/00→05/05					
2.5 TDI 4motion	110 - 132	11/00→05/05					
2.8 4motion	140 - 142	10/00→05/05					
2.8	142	10/00→08/05	←	→ 06/05; +PR 1LT	2	11.0230-0451.1 260130	ATE
Feder, Bremssattel							
1.6	75	11/00→05/05	←	→ 3B-X-124107; +PR 1LB / 1LE / 1ZC	2	11.8116-0143.1 390513	ATE
1.8 T 20V	110	11/00→05/05	←	3B-X-124108→; +PR 1LB / 1LE / 1ZC	2	11.8116-0143.1 390513	ATE
1.8 4motion	125	11/03→05/05	←	+PR 1LB / 1LE / 1ZC	2	11.8116-0143.1 390513	ATE
1.9 TDI	74 - 96	11/00→05/05					
1.9 TDI 4motion	96	11/00→05/05					
2.0	85	11/00→05/05					
2.0 4motion	85	11/00→05/05					
1.8 T	125	05/02→08/05	←	→ 3B-X-124107; +PR 1LB / 1LE / 1ZC	2	11.8116-0143.1 390513	ATE
			←	3B-X-124108→; → 06/05; +PR 1LB / 1LE / 1ZC	2	11.8116-0143.1 390513	ATE
2.0	96	11/01→05/05	←	05/02→; +PR 1LB / 1LE / 1ZC	2	11.8116-0143.1 390513	ATE
2.0 TDI	100	12/03→05/05	←	+PR 1LB / 1LE / 1ZC	2	11.8116-0143.1 390513	ATE
			←	+PR 1LT	2	11.8116-0143.1 390513	ATE
2.3 VR5	125	11/00→05/05	←	→ 3B-X-124107; +PR 1LB / 1LE / 1ZC	2	11.8116-0143.1 390513	ATE
2.3 VR5 4motion	125	11/00→05/05					
2.8 4motion	140 - 142	10/00→05/05	←	+PR 1LT	2	11.8116-0143.1 390513	ATE
2.5 TDI	110 - 120	11/00→05/05	←	+PR 1LT	2	11.8116-0143.1 390513	ATE
2.5 TDI 4motion	110 - 132	11/00→05/05					
2.8	142	10/00→08/05	←	→ 3B-X-124107; +PR 1LB / 1LE / 1ZC	2	11.8116-0143.1 390513	ATE
			←	→ 06/05; +PR 1LT	2	11.8116-0143.1 390513	ATE
4.0 W8 4motion	202	09/01→09/04		+PR 1ZF / 1ZG	2	11.8116-0260.1 390597	ATE
Führungshülsensatz, Bremssattel							
1.6	75	11/00→05/05	←	→ 3B-X-124107; +PR 1LB / 1LE / 1ZC		11.0101-5409.2 260035	ATE
1.8 T 20V	110	11/00→05/05	←	3B-X-124108→; +PR 1LB / 1LE / 1ZC		11.0101-5409.2 260035	ATE
1.8 4motion	125	11/03→05/05	←	+PR 1LB / 1LE / 1ZC		11.0101-5409.2 260035	ATE
1.9 TDI	74 - 96	11/00→05/05					
1.9 TDI 4motion	96	11/00→05/05					
2.0	85	11/00→05/05					
2.0 4motion	85	11/00→05/05					
1.8 T	125	05/02→08/05	←	→ 3B-X-124107; +PR 1LB / 1LE / 1ZC		11.0101-5409.2 260035	ATE
			←	3B-X-124108→; → 06/05; +PR 1LB / 1LE / 1ZC		11.0101-5409.2 260035	ATE
2.0	96	11/01→05/05	←	05/02→; +PR 1LB / 1LE / 1ZC		11.0101-5409.2 260035	ATE
2.0 TDI	100	12/03→05/05	←	+PR 1LB / 1LE / 1ZC		11.0101-5409.2 260035	ATE
			←	+PR 1LT		11.0101-5409.2 260035	ATE
2.3 VR5	125	11/00→05/05	←	+PR 1LT		11.0101-5409.2 260035	ATE
2.3 VR5 4motion	125	11/00→05/05					
2.8 4motion	140 - 142	10/00→05/05	←	→ 3B-X-124107; +PR 1LB / 1LE / 1ZC		11.0101-5409.2 260035	ATE
2.5 TDI	110 - 120	11/00→05/05	←	+PR 1LT		11.0101-5409.2 260035	ATE
→							









	kw					! #		
VW - PASSAT B5.5 Variant (3B6) 09/00→08/05								
Führungshülzensatz, Bremsattel								
2.5 TDI 4motion	110 - 132	11/00→05/05	←	+PR 1LT			11.0101-5409.2 260035	ATE
2.8	142	10/00→08/05	←	→ 06/05; +PR 1LT			11.0101-5409.2 260035	ATE
			←	→ 3B-X-124107; +PR 1LB / 1LE / 1ZC			11.0101-5409.2 260035	ATE
Führungsbolzen, Bremsattel								
1.6	75	11/00→05/05	←	→ 3B-X-124107; +PR 1LB / 1LE / 1ZC	2	11.8171-0008.1 990049		ATE
1.8 T 20V	110	11/00→05/05	←	3B-X-124108→; +PR 1LB / 1LE / 1ZC	2	11.8171-0008.1 990049		ATE
			←					
1.8 4motion	125	11/03→05/05	←	+PR 1LB / 1LE / 1ZC	2	11.8171-0008.1 990049		ATE
1.9 TDI	74 - 96	11/00→05/05						
1.9 TDI 4motion	96	11/00→05/05						
2.0	85	11/00→05/05						
2.0 4motion	85	11/00→05/05						
1.8 T	125	05/02→08/05	←	→ 3B-X-124107; +PR 1LB / 1LE / 1ZC	2	11.8171-0008.1 990049		ATE
			←	3B-X-124108→; → 06/05; +PR 1LB / 1LE / 1ZC	2	11.8171-0008.1 990049		ATE
2.0	96	11/01→05/05	←	05/02→; +PR 1LB / 1LE / 1ZC	2	11.8171-0008.1 990049		ATE
2.0 TDI	100	12/03→05/05		+PR 1LT	2	11.8171-0008.1 990049		ATE
			←	+PR 1LB / 1LE / 1ZC	2	11.8171-0008.1 990049		ATE
2.3 VR5	125	11/00→05/05						
2.3 VR5 4motion	125	11/00→05/05						
2.8 4motion	140 - 142	10/00→05/05	←	→ 3B-X-124107; +PR 1LB / 1LE / 1ZC	2	11.8171-0008.1 990049		ATE
2.5 TDI	110 - 120	11/00→05/05		+PR 1LT	2	11.8171-0008.1 990049		ATE
2.5 TDI 4motion	110 - 132	11/00→05/05						
2.8	142	10/00→08/05		→ 06/05; +PR 1LT	2	11.8171-0008.1 990049		ATE
			←	→ 3B-X-124107; +PR 1LB / 1LE / 1ZC	2	11.8171-0008.1 990049		ATE
4.0 W8 4motion	202	09/01→09/04		+PR 1ZF / 1ZG	2	11.8171-0008.1 990049		ATE
Bremsschlauch								
1.6	75	11/00→05/05	←		2	83.7813-0295.3 330799	L= 295	
1.8 T 20V	110	11/00→05/05	→	☐ / am Bremsattel		24.1253-0030.3 331126	L= 184 mit Rohrleitung	
1.9 TDI	74 - 96	11/00→05/05	→	☐ / am Bremsattel		24.1253-0040.3 331127	L= 190 mit Rohrleitung	
			→					
2.0	85	11/00→05/05	→					
2.0 TDI	100	12/03→05/05	→		2	24.5237-0183.3 331454	L= 182,4	
2.3 VR5	125	11/00→05/05	→					
2.5 TDI	110 - 120	11/00→05/05	→	am Bremsattel	2	24.5243-0190.3 330678	L= 190	
			→					
1.8 4motion	125	11/03→05/05	←		2	83.7813-0295.3 330799	L= 295	
1.9 TDI 4motion	96	11/00→05/05	→					
2.0 4motion	85	11/00→05/05	→		2	24.5243-0310.3 330755	L= 310	
1.8 T	125	05/02→08/05	←	→ 06/05	2	83.7813-0295.3 330799	L= 295	
			→	→ 06/05; ☐ / am Bremsattel			24.1253-0030.3 331126	L= 184 mit Rohrleitung
2.8	142	10/00→08/05	→	→ 06/05; ☐ / am Bremsattel		24.1253-0040.3 331127	L= 190 mit Rohrleitung	
			→	→ 06/05	2	24.5237-0183.3 331454	L= 182,4	
			→	→ 06/05; am Bremsattel	2	24.5243-0190.3 330678	L= 190	
			→					
2.0	96	11/01→05/05	←	05/02→	2	83.7813-0295.3 330799	L= 295	
			→	05/02→; ☐ / am Bremsattel			24.1253-0030.3 331126	L= 184 mit Rohrleitung
			→	05/02→; ☐ / am Bremsattel			24.1253-0040.3 331127	L= 190 mit Rohrleitung
			→	05/02→	2	24.5237-0183.3 331454	L= 182,4	
2.3 VR5 4motion	125	11/00→05/05	←		2	83.7813-0295.3 330799	L= 295	
			→		2	24.5142-0290.3 330950	L= 290	
2.5 TDI 4motion	110 - 132	11/00→05/05						
2.8 4motion	140 - 142	10/00→05/05						
4.0 W8 4motion	202	09/01→09/04	←		2	24.5237-0360.3 331212	L= 360	
VW - PASSAT B5 (3B2) 08/96→12/01								
Bremsattel								
1.6	74	10/96→11/00	←	→ 09/00; +PR 1LZ / 1ZJ; ☐		24.3541-1763.5 240231		TRW - Halter
			←	→ 09/00; +PR 1LZ / 1ZJ; ☐		24.3541-1764.5 240232		TRW - Halter
→								









	kw			 	! #			
VW - PASSAT B5 (3B2) 08/96→12/01								
 Bremssattel								
1.6	74	10/96→11/00	←	3B-X-124108→; +PR 1LB / 1LE / 1ZC; 	24.3571-8521.5	240495	ATE - Halter	
			←	→ 3B-X-124107; +PR 1LB / 1LE / 1ZC; 	24.3571-8521.5	240495	ATE - Halter	
			←	3B-X-124108→; +PR 1LB / 1LE / 1ZC; 	24.3571-8522.5	240496	ATE - Halter	
			←	→ 3B-X-124107; +PR 1LB / 1LE / 1ZC; 	24.3571-8522.5	240496	ATE - Halter	
			→	+PR 1KD / 1KE / 1KF / 1KW; 	24.3384-1731.5	240818	TRW - Halter	
			→	+PR 1KD / 1KE / 1KF / 1KW; 	24.3384-1732.5	240819	TRW - Halter	
1.8	85	01/97→11/00	←	→ 09/00; 	24.3541-1763.5	240231	TRW - Halter	
			←	→ 09/00; 	24.3541-1764.5	240232	TRW - Halter	
			→	→ 09/00; 	24.3384-1731.5	240818	TRW - Halter	
			→	→ 09/00; 	24.3384-1732.5	240819	TRW - Halter	
1.8 1.9 TDI	92	10/96→11/00	←	→ 09/00; +PR 1LZ / 1ZJ; 	24.3541-1763.5	240231	TRW - Halter	
		66	10/96→11/00	←	→ 09/00; +PR 1LZ / 1ZJ; 	24.3541-1764.5	240232	TRW - Halter
				←	3B-X-124108→; +PR 1LB / 1LE / 1ZC; 	24.3571-8521.5	240495	ATE - Halter
				←	→ 3B-X-124107; +PR 1LB / 1LE / 1ZC; 	24.3571-8521.5	240495	ATE - Halter
				←	3B-X-124108→; +PR 1LB / 1LE / 1ZC; 	24.3571-8522.5	240496	ATE - Halter
				←	→ 3B-X-124107; +PR 1LB / 1LE / 1ZC; 	24.3571-8522.5	240496	ATE - Halter
				→	→ 09/00; +PR 1KD / 1KE / 1KF / 1KW; 	24.3384-1731.5	240818	TRW - Halter
				→	→ 09/00; +PR 1KD / 1KE / 1KF / 1KW; 	24.3384-1732.5	240819	TRW - Halter
1.8 Syncro/4motion	92	12/96→08/00	←	+PR 1LZ / 1ZJ; 	24.3541-1763.5	240231	TRW - Halter	
			←	+PR 1LZ / 1ZJ; 	24.3541-1764.5	240232	TRW - Halter	
			←	3B-X-124108→; +PR 1LB / 1LE / 1ZC; 	24.3571-8521.5	240495	ATE - Halter	
			←	→ 3B-X-124107; +PR 1LB / 1LE / 1ZC; 	24.3571-8521.5	240495	ATE - Halter	
			←	3B-X-124108→; +PR 1LB / 1LE / 1ZC; 	24.3571-8522.5	240496	ATE - Halter	
			←	→ 3B-X-124107; +PR 1LB / 1LE / 1ZC; 	24.3571-8522.5	240496	ATE - Halter	
			→	+PR 1KD / 1KF; 	24.3384-1733.5	240820	TRW - Halter	
			→	+PR 1KD / 1KF; 	24.3384-1734.5	240821	TRW - Halter	
1.8 T 1.9 TDI	110 81 - 85	10/96→11/00	←	→ 3B-X-124107; +PR 1LB / 1LE / 1ZC; 	24.3571-8521.5	240495	ATE - Halter	
		10/96→11/00	←	3B-X-124108→; +PR 1LB / 1LE / 1ZC; 	24.3571-8521.5	240495	ATE - Halter	
				←	3B-X-124108→; +PR 1LB / 1LE / 1ZC; 	24.3571-8522.5	240496	ATE - Halter
				←	→ 3B-X-124107; +PR 1LB / 1LE / 1ZC; 	24.3571-8522.5	240496	ATE - Halter
				→	+PR 1KD / 1KE / 1KF / 1KW; 	24.3384-1731.5	240818	TRW - Halter
				→	+PR 1KD / 1KE / 1KF / 1KW; 	24.3384-1732.5	240819	TRW - Halter
1.9 TDI	74	02/00→11/00	←	10/00→; +PR 1LB / 1LE / 1ZC; 	24.3571-8521.5	240495	ATE - Halter	
			←	10/00→; +PR 1LB / 1LE / 1ZC; 	24.3571-8522.5	240496	ATE - Halter	
			→	10/00→; +PR 1KD / 1KE / 1KF / 1KW; 	24.3384-1731.5	240818	TRW - Halter	
			→	10/00→; +PR 1KD / 1KE / 1KF / 1KW; 	24.3384-1732.5	240819	TRW - Halter	
1.9 TDI 4motion 1.9 TDI Syncro/4motion	85 81	08/99→11/00	←	→ 3B-X-124107; +PR 1LB / 1LE / 1ZC; 	24.3571-8521.5	240495	ATE - Halter	
		06/97→08/00	←	3B-X-124108→; +PR 1LB / 1LE / 1ZC; 	24.3571-8521.5	240495	ATE - Halter	
				←	3B-X-124108→; +PR 1LB / 1LE / 1ZC; 	24.3571-8522.5	240496	ATE - Halter
				←	→ 3B-X-124107; +PR 1LB / 1LE / 1ZC; 	24.3571-8522.5	240496	ATE - Halter
				→	+PR 1KD / 1KF; 	24.3384-1733.5	240820	TRW - Halter
				→	+PR 1KD / 1KF; 	24.3384-1734.5	240821	TRW - Halter
→								





























































































	kw			 	! #		
VW - PASSAT B5 (3B2) 08/96→12/01							
Bremssattel							
2.0	88	04/00→11/00	←	10/00→; +PR 1LB / 1LE / 1ZC; 		24.3571-8521.5 240495	ATE - Halter
			←	10/00→; +PR 1LB / 1LE / 1ZC; 		24.3571-8522.5 240496	ATE - Halter
2.0 4motion	88	04/00→11/00	←	10/00→; +PR 1LB / 1LE / 1ZC; 		24.3571-8521.5 240495	ATE - Halter
			←	10/00→; +PR 1LB / 1LE / 1ZC; 		24.3571-8522.5 240496	ATE - Halter
			→	10/00→; +PR 1KD / 1KF; 		24.3384-1733.5 240820	TRW - Halter
			→	10/00→; +PR 1KD / 1KF; 		24.3384-1734.5 240821	TRW - Halter
2.3 VR5	110	10/96→11/00	←	10/00→; +PR 1LT; 		11.9571-9835.2 220427	ATE - Halter
2.8 V6	140 - 142	08/96→11/00	←	10/00→; +PR 1LT; 		11.9571-9836.2 220428	ATE - Halter
			←	3B-X-124108→; → 09/00; +PR 1LB / 1LE / 1ZC; 		24.3571-8521.5 240495	ATE - Halter
			←	→ 3B-X-124107; +PR 1LB / 1LE / 1ZC; 		24.3571-8521.5 240495	ATE - Halter
			←	3B-X-124108→; → 09/00; +PR 1LB / 1LE / 1ZC; 		24.3571-8522.5 240496	ATE - Halter
			←	→ 3B-X-124107; +PR 1LB / 1LE / 1ZC; 		24.3571-8522.5 240496	ATE - Halter
			→	+PR 1KD / 1KE / 1KF / 1KW; 		24.3384-1731.5 240818	TRW - Halter
			→	+PR 1KD / 1KE / 1KF / 1KW; 		24.3384-1732.5 240819	TRW - Halter
2.3 VR5 Syncro/4motion	110	10/97→11/00	←	10/00→; +PR 1LT; 		11.9571-9835.2 220427	ATE - Halter
2.8 V6 4motion	140	09/99→11/00	←	10/00→; +PR 1LT; 		11.9571-9836.2 220428	ATE - Halter
2.8 V6 Syncro/4motion	142	10/96→11/00	←	3B-X-124108→; → 09/00; +PR 1LB / 1LE / 1ZC; 		24.3571-8521.5 240495	ATE - Halter
			←	→ 3B-X-124107; +PR 1LB / 1LE / 1ZC; 		24.3571-8521.5 240495	ATE - Halter
			←	3B-X-124108→; → 09/00; +PR 1LB / 1LE / 1ZC; 		24.3571-8522.5 240496	ATE - Halter
			←	→ 3B-X-124107; +PR 1LB / 1LE / 1ZC; 		24.3571-8522.5 240496	ATE - Halter
			→	+PR 1KD / 1KF; 		24.3384-1733.5 240820	TRW - Halter
			→	+PR 1KD / 1KF; 		24.3384-1734.5 240821	TRW - Halter
2.5 TDI	110	07/98→11/00	←	10/00→; +PR 1LT; 		11.9571-9835.2 220427	ATE - Halter
			←	10/00→; +PR 1LT; 		11.9571-9836.2 220428	ATE - Halter
			←	08/98→ 09/00; +PR 1LB / 1LE / 1ZC; 		24.3571-8521.5 240495	ATE - Halter
			←	08/98→ 09/00; +PR 1LB / 1LE / 1ZC; 		24.3571-8522.5 240496	ATE - Halter
			→	08/98→; +PR 1KD / 1KE / 1KF / 1KW; 		24.3384-1731.5 240818	TRW - Halter
			→	08/98→; +PR 1KD / 1KE / 1KF / 1KW; 		24.3384-1732.5 240819	TRW - Halter
2.5 TDI Syncro/4motion	110	12/98→11/00	←	10/00→; +PR 1LT; 		11.9571-9835.2 220427	ATE - Halter
			←	10/00→; +PR 1LT; 		11.9571-9836.2 220428	ATE - Halter
			←	→ 09/00; +PR 1LB / 1LE / 1ZC; 		24.3571-8521.5 240495	ATE - Halter
			←	→ 09/00; +PR 1LB / 1LE / 1ZC; 		24.3571-8522.5 240496	ATE - Halter
			→	+PR 1KD / 1KF; 		24.3384-1733.5 240820	TRW - Halter
			→	+PR 1KD / 1KF; 		24.3384-1734.5 240821	TRW - Halter
2.8 V6	132	05/97→09/99	←	3B-X-124108→; 		24.3571-8521.5 240495	ATE - Halter
			←	→ 3B-X-124107; 		24.3571-8521.5 240495	ATE - Halter
			←	→ 3B-X-124107; 		24.3571-8522.5 240496	ATE - Halter
			←	3B-X-124108→; 		24.3571-8522.5 240496	ATE - Halter
			→			24.3384-1731.5 240818	TRW - Halter
			→			24.3384-1732.5 240819	TRW - Halter
Halter, Bremssattel							
1.6	74	10/96→11/00	←	3B-X-124108→; +PR 1LB / 1LE / 1ZC	2	11.8170-0306.1 260102	ATE
1.8	92	10/96→11/00					
1.8 Syncro/4motion	92	12/96→08/00					
1.8 T	110	10/96→11/00					
1.9 TDI	66 - 85	10/96→11/00					
1.9 TDI 4motion	85	08/99→11/00					
1.9 TDI Syncro/4motion	81	06/97→08/00					
1.9 TDI	74	02/00→11/00	←	10/00→; +PR 1LB / 1LE / 1ZC	2	11.8170-0306.1 260102	ATE
2.0	88	04/00→11/00					
2.0 4motion	88	04/00→11/00					
→							







	kW			 	! #		
VW - PASSAT B5 (3B2) 08/96→12/01							
Halter, Bremssattel							
2.3 VR5	110	10/96→11/00	←	10/00→; +PR 1LT	2	11.0230-0451.1 260130	ATE
2.3 VR5 Syncro/4motion	110	10/97→11/00	←		2	11.8170-0306.1 260102	ATE
2.8 V6	140	08/96→11/00	←	3B-X-124108→; → 09/00; +PR 1LB / 1LE / 1ZC	2		
	142						
2.8 V6 4motion	140	09/99→11/00					
2.8 V6 Syncro/4motion	142	10/96→11/00					
2.5 TDI	110	07/98→11/00	←	10/00→; +PR 1LT	2	11.0230-0451.1 260130	ATE
			←	08/98→ 09/00; +PR 1LB / 1LE / 1ZC	2	11.8170-0306.1 260102	ATE
2.5 TDI Syncro/4motion	110	12/98→11/00	←	10/00→; +PR 1LT	2	11.0230-0451.1 260130	ATE
			←	→ 09/00; +PR 1LB / 1LE / 1ZC	2	11.8170-0306.1 260102	ATE
2.8 V6	132	05/97→09/99	←	3B-X-124108→	2	11.8170-0306.1 260102	ATE
Feder, Bremssattel							
1.6	74	10/96→11/00	←	→ 3B-X-124107; +PR 1LB / 1LE / 1ZC	2	11.8116-0143.1 390513	ATE
1.8	92	10/96→11/00	←		2	11.8116-0143.1 390513	ATE
1.8 Syncro/4motion	92	12/96→08/00	←	3B-X-124108→; +PR 1LB / 1LE / 1ZC	2		
1.8 T	110	10/96→11/00					
1.9 TDI	66 -	10/96→11/00					
	85						
1.9 TDI 4motion	85	08/99→11/00					
1.9 TDI Syncro/4motion	81	06/97→08/00					
1.9 TDI	74	02/00→11/00	←	10/00→; +PR 1LB / 1LE / 1ZC	2	11.8116-0143.1 390513	ATE
2.0	88	04/00→11/00					
2.0 4motion	88	04/00→11/00					
2.3 VR5	110	10/96→11/00	←	→ 3B-X-124107; +PR 1LB / 1LE / 1ZC	2	11.8116-0143.1 390513	ATE
2.3 VR5 Syncro/4motion	110	10/97→11/00	←		2	11.8116-0143.1 390513	ATE
2.8 V6	140 -	08/96→11/00	←	10/00→; +PR 1LT	2	11.8116-0143.1 390513	ATE
	142		←	3B-X-124108→; → 09/00; +PR 1LB / 1LE / 1ZC	2	11.8116-0143.1 390513	ATE
2.8 V6 4motion	140	09/99→11/00					
2.8 V6 Syncro/4motion	142	10/96→11/00					
2.5 TDI	110	07/98→11/00	←	10/00→; +PR 1LT	2	11.8116-0143.1 390513	ATE
			←	08/98→ 09/00; +PR 1LB / 1LE / 1ZC	2	11.8116-0143.1 390513	ATE
2.5 TDI Syncro/4motion	110	12/98→11/00	←	10/00→; +PR 1LT	2	11.8116-0143.1 390513	ATE
			←	→ 09/00; +PR 1LB / 1LE / 1ZC	2	11.8116-0143.1 390513	ATE
2.8 V6	132	05/97→09/99	←	3B-X-124108→	2	11.8116-0143.1 390513	ATE
			←	→ 3B-X-124107	2	11.8116-0143.1 390513	ATE
Führungshülzensatz, Bremssattel							
1.6	74	10/96→11/00	←	→ 3B-X-124107; +PR 1LB / 1LE / 1ZC		11.0101-5409.2 260035	ATE
1.8	92	10/96→11/00	←			11.0101-5409.2 260035	ATE
1.8 Syncro/4motion	92	12/96→08/00	←	3B-X-124108→; +PR 1LB / 1LE / 1ZC			
1.8 T	110	10/96→11/00					
1.9 TDI	66 -	10/96→11/00					
	85						
1.9 TDI 4motion	85	08/99→11/00					
1.9 TDI Syncro/4motion	81	06/97→08/00					
1.9 TDI	74	02/00→11/00	←	10/00→; +PR 1LB / 1LE / 1ZC		11.0101-5409.2 260035	ATE
2.0	88	04/00→11/00					
2.0 4motion	88	04/00→11/00					
2.3 VR5	110	10/96→11/00	←	10/00→; +PR 1LT		11.0101-5409.2 260035	ATE
2.3 VR5 Syncro/4motion	110	10/97→11/00	←			11.0101-5409.2 260035	ATE
2.8 V6	140 -	08/96→11/00	←	→ 3B-X-124107; +PR 1LB / 1LE / 1ZC			
	142		←	3B-X-124108→; → 09/00; +PR 1LB / 1LE / 1ZC		11.0101-5409.2 260035	ATE
2.8 V6 4motion	140	09/99→11/00					
2.8 V6 Syncro/4motion	142	10/96→11/00					
2.5 TDI	110	07/98→11/00	←	08/98→ 09/00; +PR 1LB / 1LE / 1ZC		11.0101-5409.2 260035	ATE
			←	10/00→; +PR 1LT		11.0101-5409.2 260035	ATE
2.5 TDI Syncro/4motion	110	12/98→11/00	←	10/00→; +PR 1LT		11.0101-5409.2 260035	ATE
			←	→ 09/00; +PR 1LB / 1LE / 1ZC		11.0101-5409.2 260035	ATE
2.8 V6	132	05/97→09/99	←	3B-X-124108→		11.0101-5409.2 260035	ATE
			←	→ 3B-X-124107		11.0101-5409.2 260035	ATE
Führungsbolzen, Bremssattel							
1.6	74	10/96→11/00	←	→ 3B-X-124107; +PR 1LB / 1LE / 1ZC	2	11.8171-0008.1 990049	ATE
1.8	92	10/96→11/00	←		2	11.8171-0008.1 990049	ATE
1.8 Syncro/4motion	92	12/96→08/00	←	3B-X-124108→; +PR 1LB / 1LE / 1ZC			
1.8 T	110	10/96→11/00					
1.9 TDI	66 -	10/96→11/00					
	85						
1.9 TDI 4motion	85	08/99→11/00					
1.9 TDI Syncro/4motion	81	06/97→08/00					
1.9 TDI	74	02/00→11/00	←	10/00→; +PR 1LB / 1LE / 1ZC	2	11.8171-0008.1 990049	ATE
→							



	kw			 	! #		
VW - PASSAT B5 (3B2) 08/96→12/01							
Führungsbolzen, Bremsattel							
2.0 2.0 4motion	88 88	04/00→11/00 04/00→11/00	←	10/00→; +PR 1LB / 1LE / 1ZC	2	11.8171-0008.1 990049	ATE
2.3 VR5	110	10/96→11/00		10/00→; +PR 1LT	2	11.8171-0008.1 990049	ATE
2.3 VR5 Syncro/4motion	110	10/97→11/00	←	→ 3B-X-124107; +PR 1LB / 1LE / 1ZC	2	11.8171-0008.1 990049	ATE
2.8 V6	140	08/96→11/00					
2.8 V6 4motion	142	09/99→11/00	←	3B-X-124108→; → 09/00; +PR 1LB / 1LE / 1ZC	2	11.8171-0008.1 990049	ATE
2.8 V6 Syncro/4motion	142	10/96→11/00					
2.5 TDI	110	07/98→11/00		10/00→; +PR 1LT	2	11.8171-0008.1 990049	ATE
			←	08/98→ 09/00; +PR 1LB / 1LE / 1ZC	2	11.8171-0008.1 990049	ATE
2.5 TDI Syncro/4motion	110	12/98→11/00		10/00→; +PR 1LT	2	11.8171-0008.1 990049	ATE
			←	→ 09/00; +PR 1LB / 1LE / 1ZC	2	11.8171-0008.1 990049	ATE
2.8 V6	132	05/97→09/99	←	3B-X-124108→	2	11.8171-0008.1 990049	ATE
			←	→ 3B-X-124107	2	11.8171-0008.1 990049	ATE
 Bremsschlauch							
1.6	74	10/96→11/00	←		2	83.7813-0295.3 330799	L= 295
1.8 T	110	10/96→11/00					
1.9 TDI	81	10/96→11/00	→	□ / am Bremsattel		24.1253-0030.3 331126	L= 184 mit Rohrleitung
	85		→	□ / am Bremsattel		24.1253-0040.3 331127	L= 190 mit Rohrleitung
2.3 VR5	110	10/96→11/00					
2.8 V6	132	08/96→11/00	→		2	24.5237-0183.3 331454	L= 182,4
	142		→	am Bremsattel	2	24.5243-0190.3 330678	L= 190
1.8	85 -	10/96→11/00	←	→ 09/00	2	83.7813-0295.3 330799	L= 295
1.9 TDI	92		→	→ 09/00; □ / am Bremsattel		24.1253-0030.3 331126	L= 184 mit Rohrleitung
	66	10/96→11/00	→	→ 09/00; □ / am Bremsattel		24.1253-0040.3 331127	L= 190 mit Rohrleitung
			→	→ 09/00	2	24.5237-0183.3 331454	L= 182,4
			→	→ 09/00; am Bremsattel	2	24.5243-0190.3 330678	L= 190
1.8 Syncro/4motion	92	12/96→08/00	←		2	83.7813-0295.3 330799	L= 295
1.9 TDI 4motion	85	08/99→11/00	→				
1.9 TDI Syncro/4motion	81	06/97→08/00	→		2	24.5243-0310.3 330755	L= 310
1.9 TDI	74	02/00→11/00	←	10/00→	2	83.7813-0295.3 330799	L= 295
2.0	88	04/00→11/00	→	10/00→; □ / am Bremsattel		24.1253-0030.3 331126	L= 184 mit Rohrleitung
			→	10/00→; □ / am Bremsattel		24.1253-0040.3 331127	L= 190 mit Rohrleitung
			→	10/00→	2	24.5237-0183.3 331454	L= 182,4
			→	10/00→; am Bremsattel	2	24.5243-0190.3 330678	L= 190
2.0 4motion	88	04/00→11/00	←	10/00→	2	83.7813-0295.3 330799	L= 295
			→	10/00→	2	24.5243-0310.3 330755	L= 310
2.3 VR5 Syncro/4motion	110	10/97→11/00	←		2	83.7813-0295.3 330799	L= 295
2.5 TDI Syncro/4motion	110	12/98→11/00	→	10/00→	2	24.5142-0290.3 330950	L= 290
2.8 V6 4motion	140	09/99→11/00	→	→ 09/00	2	24.5243-0310.3 330755	L= 310
2.8 V6 Syncro/4motion	142	10/96→11/00	→	→ 09/00	2	24.5243-0310.3 330755	L= 310
2.5 TDI	110	07/98→11/00	←	08/98→	2	83.7813-0295.3 330799	L= 295
			→	08/98→; □ / am Bremsattel		24.1253-0030.3 331126	L= 184 mit Rohrleitung
			→	08/98→; □ / am Bremsattel		24.1253-0040.3 331127	L= 190 mit Rohrleitung
			→	08/98→	2	24.5237-0183.3 331454	L= 182,4
			→	08/98→; am Bremsattel	2	24.5243-0190.3 330678	L= 190
VW - PASSAT B5 Variant (3B5) 05/97→12/01							
 Bremssattel							
1.6	74	06/97→11/00	←	→ 09/00; +PR 1LZ / 1ZJ; □		24.3541-1763.5 240231	TRW - Halter
			←	→ 09/00; +PR 1LZ / 1ZJ; □		24.3541-1764.5 240232	TRW - Halter
			←	3B-X-124108→; +PR 1LB / 1LE / 1ZC; □		24.3571-8521.5 240495	ATE - Halter
			←	→ 3B-X-124107; +PR 1LB / 1LE / 1ZC; □		24.3571-8521.5 240495	ATE - Halter
			←	3B-X-124108→; +PR 1LB / 1LE / 1ZC; □		24.3571-8522.5 240496	ATE - Halter
			←	→ 3B-X-124107; +PR 1LB / 1LE / 1ZC; □		24.3571-8522.5 240496	ATE - Halter
			→	+PR 1KD / 1KE / 1KF / 1KW; □		24.3384-1731.5 240818	TRW - Halter
			→	+PR 1KD / 1KE / 1KF / 1KW; □		24.3384-1732.5 240819	TRW - Halter
1.8	85	06/97→11/00	←	→ 09/00; □		24.3541-1763.5 240231	TRW - Halter
→							

	kw			 	! #		
VW - PASSAT B5 Variant (3B5) 05/97→12/01							
 Bremssattel							
1.8	85	06/97→11/00	←	→ 09/00; 	24.3541-1764.5	240232	TRW - Halter
			→	→ 09/00; 	24.3384-1731.5	240818	TRW - Halter
			→	→ 09/00; 	24.3384-1732.5	240819	TRW - Halter
1.8 1.9 TDI	92 66	06/97→11/00 06/97→11/00	←	→ 09/00; +PR 1LZ / 1ZJ; 	24.3541-1763.5	240231	TRW - Halter
			←	→ 09/00; +PR 1LZ / 1ZJ; 	24.3541-1764.5	240232	TRW - Halter
			←	3B-X-124108→; +PR 1LB / 1LE / 1ZC; 	24.3571-8521.5	240495	ATE - Halter
			←	→ 3B-X-124107; +PR 1LB / 1LE / 1ZC; 	24.3571-8521.5	240495	ATE - Halter
			←	3B-X-124108→; +PR 1LB / 1LE / 1ZC; 	24.3571-8522.5	240496	ATE - Halter
			←	→ 3B-X-124107; +PR 1LB / 1LE / 1ZC; 	24.3571-8522.5	240496	ATE - Halter
			→	→ 09/00; +PR 1KD / 1KE / 1KF / 1KW; 	24.3384-1731.5	240818	TRW - Halter
			→	→ 09/00; +PR 1KD / 1KE / 1KF / 1KW; 	24.3384-1732.5	240819	TRW - Halter
			1.8 Syncro/4motion	92	06/97→11/00	←	→ 09/00; +PR 1LZ / 1ZJ; 
←	→ 09/00; +PR 1LZ / 1ZJ; 	24.3541-1764.5				240232	TRW - Halter
←	3B-X-124108→; +PR 1LB / 1LE / 1ZC; 	24.3571-8521.5				240495	ATE - Halter
←	→ 3B-X-124107; +PR 1LB / 1LE / 1ZC; 	24.3571-8521.5				240495	ATE - Halter
←	3B-X-124108→; +PR 1LB / 1LE / 1ZC; 	24.3571-8522.5				240496	ATE - Halter
←	→ 3B-X-124107; +PR 1LB / 1LE / 1ZC; 	24.3571-8522.5				240496	ATE - Halter
→	+PR 1KD / 1KF; 	24.3384-1733.5				240820	TRW - Halter
→	+PR 1KD / 1KF; 	24.3384-1734.5				240821	TRW - Halter
1.8 T 1.9 TDI	110 81 - 85	05/97→11/00 06/97→11/00	←	→ 3B-X-124107; +PR 1LB / 1LE / 1ZC; 	24.3571-8521.5	240495	ATE - Halter
			←	3B-X-124108→; +PR 1LB / 1LE / 1ZC; 	24.3571-8521.5	240495	ATE - Halter
			←	3B-X-124108→; +PR 1LB / 1LE / 1ZC; 	24.3571-8522.5	240496	ATE - Halter
			←	→ 3B-X-124107; +PR 1LB / 1LE / 1ZC; 	24.3571-8522.5	240496	ATE - Halter
			→	+PR 1KD / 1KE / 1KF / 1KW; 	24.3384-1731.5	240818	TRW - Halter
			→	+PR 1KD / 1KE / 1KF / 1KW; 	24.3384-1732.5	240819	TRW - Halter
1.9 TDI	74	02/00→11/00	←	10/00→; +PR 1LB / 1LE / 1ZC; 	24.3571-8521.5	240495	ATE - Halter
			←	10/00→; +PR 1LB / 1LE / 1ZC; 	24.3571-8522.5	240496	ATE - Halter
			→	10/00→; +PR 1KD / 1KE / 1KF / 1KW; 	24.3384-1731.5	240818	TRW - Halter
			→	10/00→; +PR 1KD / 1KE / 1KF / 1KW; 	24.3384-1732.5	240819	TRW - Halter
1.9 TDI 4motion 1.9 TDI Syncro/4motion	85 81	08/99→11/00 06/97→08/00	←	→ 3B-X-124107; +PR 1LB / 1LE / 1ZC; 	24.3571-8521.5	240495	ATE - Halter
			←	3B-X-124108→; +PR 1LB / 1LE / 1ZC; 	24.3571-8521.5	240495	ATE - Halter
			←	3B-X-124108→; +PR 1LB / 1LE / 1ZC; 	24.3571-8522.5	240496	ATE - Halter
			←	→ 3B-X-124107; +PR 1LB / 1LE / 1ZC; 	24.3571-8522.5	240496	ATE - Halter
			→	+PR 1KD / 1KF; 	24.3384-1733.5	240820	TRW - Halter
			→	+PR 1KD / 1KF; 	24.3384-1734.5	240821	TRW - Halter
2.0	88	04/00→11/00	←	10/00→; +PR 1LB / 1LE / 1ZC; 	24.3571-8521.5	240495	ATE - Halter
			←	10/00→; +PR 1LB / 1LE / 1ZC; 	24.3571-8522.5	240496	ATE - Halter
2.0 4motion	88	04/00→11/00	←	10/00→; +PR 1LB / 1LE / 1ZC; 	24.3571-8521.5	240495	ATE - Halter
			←	10/00→; +PR 1LB / 1LE / 1ZC; 	24.3571-8522.5	240496	ATE - Halter
			→	10/00→; +PR 1KD / 1KF; 	24.3384-1733.5	240820	TRW - Halter
			→	10/00→; +PR 1KD / 1KF; 	24.3384-1734.5	240821	TRW - Halter
2.3 VR5 2.8 V6	110 140 - 142	06/97→11/00 06/97→11/00	←	10/00→; +PR 1LT; 	11.9571-9835.2	220427	ATE - Halter
			←	10/00→; +PR 1LT; 	11.9571-9836.2	220428	ATE - Halter
			←	3B-X-124108→; → 09/00; +PR 1LB / 1LE / 1ZC; 	24.3571-8521.5	240495	ATE - Halter
→							

	kw			 	! #			
VW - PASSAT B5 Variant (3B5) 05/97→12/01								
 Bremssattel								
2.3 VR5 2.8 V6	110 140 - 142	06/97→11/00 06/97→11/00	←	→ 3B-X-124107; +PR 1LB / 1LE / 1ZC; 		24.3571-8521.5	240495	ATE - Halter
			←	3B-X-124108→; → 09/00; +PR 1LB / 1LE / 1ZC; 		24.3571-8522.5	240496	ATE - Halter
			←	→ 3B-X-124107; +PR 1LB / 1LE / 1ZC; 		24.3571-8522.5	240496	ATE - Halter
			→	+PR 1KD / 1KE / 1KF / 1KW; 		24.3384-1731.5	240818	TRW - Halter
			→	+PR 1KD / 1KE / 1KF / 1KW; 		24.3384-1732.5	240819	TRW - Halter
2.3 VR5 Syncro/4motion 2.8 V6 4motion 2.8 V6 Syncro/4motion	110 140 142	10/97→11/00 09/99→11/00 06/97→11/00	←	10/00→; +PR 1LT; 		11.9571-9835.2	220427	ATE - Halter
			←	10/00→; +PR 1LT; 		11.9571-9836.2	220428	ATE - Halter
			←	3B-X-124108→; → 09/00; +PR 1LB / 1LE / 1ZC; 		24.3571-8521.5	240495	ATE - Halter
			←	→ 3B-X-124107; +PR 1LB / 1LE / 1ZC; 		24.3571-8521.5	240495	ATE - Halter
			←	3B-X-124108→; → 09/00; +PR 1LB / 1LE / 1ZC; 		24.3571-8522.5	240496	ATE - Halter
			←	→ 3B-X-124107; +PR 1LB / 1LE / 1ZC; 		24.3571-8522.5	240496	ATE - Halter
			→	+PR 1KD / 1KF; 		24.3384-1733.5	240820	TRW - Halter
			→	+PR 1KD / 1KF; 		24.3384-1734.5	240821	TRW - Halter
2.5 TDI	110	07/98→11/00	←	10/00→; +PR 1LT; 		11.9571-9835.2	220427	ATE - Halter
			←	10/00→; +PR 1LT; 		11.9571-9836.2	220428	ATE - Halter
			←	08/98→ 09/00; +PR 1LB / 1LE / 1ZC; 		24.3571-8521.5	240495	ATE - Halter
			←	08/98→ 09/00; +PR 1LB / 1LE / 1ZC; 		24.3571-8522.5	240496	ATE - Halter
			→	08/98→; +PR 1KD / 1KE / 1KF / 1KW; 		24.3384-1731.5	240818	TRW - Halter
			→	08/98→; +PR 1KD / 1KE / 1KF / 1KW; 		24.3384-1732.5	240819	TRW - Halter
2.5 TDI Syncro/4motion	110	12/98→11/00	←	10/00→; +PR 1LT; 		11.9571-9835.2	220427	ATE - Halter
			←	10/00→; +PR 1LT; 		11.9571-9836.2	220428	ATE - Halter
			←	→ 09/00; +PR 1LB / 1LE / 1ZC; 		24.3571-8521.5	240495	ATE - Halter
			←	→ 09/00; +PR 1LB / 1LE / 1ZC; 		24.3571-8522.5	240496	ATE - Halter
			→	+PR 1KD / 1KF; 		24.3384-1733.5	240820	TRW - Halter
			→	+PR 1KD / 1KF; 		24.3384-1734.5	240821	TRW - Halter
2.8 V6	132	09/97→09/99	←	3B-X-124108→; 		24.3571-8521.5	240495	ATE - Halter
			←	→ 3B-X-124107; 		24.3571-8521.5	240495	ATE - Halter
			←	→ 3B-X-124107; 		24.3571-8522.5	240496	ATE - Halter
			←	3B-X-124108→; 		24.3571-8522.5	240496	ATE - Halter
			→			24.3384-1731.5	240818	TRW - Halter
			→			24.3384-1732.5	240819	TRW - Halter
Halter, Bremssattel								
1.6 1.8 1.8 Syncro/4motion 1.8 T 1.9 TDI	74 92 92 110 66 -	06/97→11/00 06/97→11/00 06/97→11/00 05/97→11/00 06/97→11/00	←	3B-X-124108→; +PR 1LB / 1LE / 1ZC	2	11.8170-0306.1	260102	ATE
			←	3B-X-124108→; +PR 1LB / 1LE / 1ZC				
			←	3B-X-124108→; +PR 1LB / 1LE / 1ZC				
			←	3B-X-124108→; +PR 1LB / 1LE / 1ZC				
			←	3B-X-124108→; +PR 1LB / 1LE / 1ZC				
1.9 TDI 4motion 1.9 TDI Syncro/4motion	85 85 81	08/99→11/00 06/97→08/00	←	3B-X-124108→; +PR 1LB / 1LE / 1ZC	2	11.8170-0306.1	260102	ATE
			←	3B-X-124108→; +PR 1LB / 1LE / 1ZC				
			←	3B-X-124108→; +PR 1LB / 1LE / 1ZC				
1.9 TDI 2.0 2.0 4motion	74 88 88	02/00→11/00 04/00→11/00 04/00→11/00	←	10/00→; +PR 1LB / 1LE / 1ZC	2	11.8170-0306.1	260102	ATE
			←	10/00→; +PR 1LB / 1LE / 1ZC				
			←	10/00→; +PR 1LB / 1LE / 1ZC				
2.3 VR5 2.3 VR5 Syncro/4motion 2.8 V6	110 110 140 - 142	06/97→11/00 10/97→11/00 06/97→11/00	←	10/00→; +PR 1LT	2	11.0230-0451.1	260130	ATE
			←	3B-X-124108→; → 09/00; +PR 1LB / 1LE / 1ZC	2	11.8170-0306.1	260102	ATE
			←	3B-X-124108→; → 09/00; +PR 1LB / 1LE / 1ZC				
			←	3B-X-124108→; → 09/00; +PR 1LB / 1LE / 1ZC				
2.8 V6 4motion 2.8 V6 Syncro/4motion	140 142	09/99→11/00 06/97→11/00	←	3B-X-124108→; → 09/00; +PR 1LB / 1LE / 1ZC	2	11.8170-0306.1	260102	ATE
			←	3B-X-124108→; → 09/00; +PR 1LB / 1LE / 1ZC				
2.5 TDI	110	07/98→11/00	←	10/00→; +PR 1LT	2	11.0230-0451.1	260130	ATE
			←	08/98→ 09/00; +PR 1LB / 1LE / 1ZC	2	11.8170-0306.1	260102	ATE
2.5 TDI Syncro/4motion	110	12/98→11/00	←	10/00→; +PR 1LT	2	11.0230-0451.1	260130	ATE
			←	→ 09/00; +PR 1LB / 1LE / 1ZC	2	11.8170-0306.1	260102	ATE
2.8 V6 →	132	09/97→09/99	←	3B-X-124108→	2	11.8170-0306.1	260102	ATE

	kW			 	! #		
VW - PASSAT B5 Variant (3B5) 05/97→12/01							
Feder, Bremssattel							
1.6	74	06/97→11/00	←	→ 3B-X-124107; +PR 1LB / 1LE / 1ZC	2	11.8116-0143.1 390513	ATE
1.8	92	06/97→11/00	←	3B-X-124108→; +PR 1LB / 1LE / 1ZC	2	11.8116-0143.1 390513	ATE
1.8 Syncro/4motion	92	06/97→11/00					
1.8 T	110	05/97→11/00					
1.9 TDI	66 - 85	06/97→11/00					
1.9 TDI 4motion	85	08/99→11/00					
1.9 TDI Syncro/4motion	81	06/97→08/00					
1.9 TDI	74	02/00→11/00	←	10/00→; +PR 1LB / 1LE / 1ZC	2	11.8116-0143.1 390513	ATE
2.0	88	04/00→11/00					
2.0 4motion	88	04/00→11/00					
2.3 VR5	110	06/97→11/00	←	→ 3B-X-124107; +PR 1LB / 1LE / 1ZC	2	11.8116-0143.1 390513	ATE
2.3 VR5 Syncro/4motion	110	10/97→11/00	←	10/00→; +PR 1LT	2	11.8116-0143.1 390513	ATE
2.8 V6	140 - 142	06/97→11/00					
2.8 V6 4motion	140	09/99→11/00	←	3B-X-124108→; → 09/00; +PR 1LB / 1LE / 1ZC	2	11.8116-0143.1 390513	ATE
2.8 V6 Syncro/4motion	142	06/97→11/00					
2.5 TDI	110	07/98→11/00	←	10/00→; +PR 1LT	2	11.8116-0143.1 390513	ATE
			←	08/98→ 09/00; +PR 1LB / 1LE / 1ZC	2	11.8116-0143.1 390513	ATE
2.5 TDI Syncro/4motion	110	12/98→11/00	←	10/00→; +PR 1LT	2	11.8116-0143.1 390513	ATE
			←	→ 09/00; +PR 1LB / 1LE / 1ZC	2	11.8116-0143.1 390513	ATE
2.8 V6	132	09/97→09/99	←	3B-X-124108→	2	11.8116-0143.1 390513	ATE
			←	→ 3B-X-124107	2	11.8116-0143.1 390513	ATE
Führungshülzensatz, Bremssattel							
1.6	74	06/97→11/00	←	→ 3B-X-124107; +PR 1LB / 1LE / 1ZC		11.0101-5409.2 260035	ATE
1.8	92	06/97→11/00	←	3B-X-124108→; +PR 1LB / 1LE / 1ZC		11.0101-5409.2 260035	ATE
1.8 Syncro/4motion	92	06/97→11/00					
1.8 T	110	05/97→11/00					
1.9 TDI	66 - 85	06/97→11/00					
1.9 TDI 4motion	85	08/99→11/00					
1.9 TDI Syncro/4motion	81	06/97→08/00					
1.9 TDI	74	02/00→11/00	←	10/00→; +PR 1LB / 1LE / 1ZC		11.0101-5409.2 260035	ATE
2.0	88	04/00→11/00					
2.0 4motion	88	04/00→11/00					
2.3 VR5	110	06/97→11/00	←	10/00→; +PR 1LT		11.0101-5409.2 260035	ATE
2.3 VR5 Syncro/4motion	110	10/97→11/00	←	→ 3B-X-124107; +PR 1LB / 1LE / 1ZC		11.0101-5409.2 260035	ATE
2.8 V6	140 - 142	06/97→11/00					
2.8 V6 4motion	140	09/99→11/00	←	3B-X-124108→; → 09/00; +PR 1LB / 1LE / 1ZC		11.0101-5409.2 260035	ATE
2.8 V6 Syncro/4motion	142	06/97→11/00					
2.5 TDI	110	07/98→11/00	←	08/98→ 09/00; +PR 1LB / 1LE / 1ZC		11.0101-5409.2 260035	ATE
			←	10/00→; +PR 1LT		11.0101-5409.2 260035	ATE
2.5 TDI Syncro/4motion	110	12/98→11/00	←	10/00→; +PR 1LT		11.0101-5409.2 260035	ATE
			←	→ 09/00; +PR 1LB / 1LE / 1ZC		11.0101-5409.2 260035	ATE
2.8 V6	132	09/97→09/99	←	3B-X-124108→		11.0101-5409.2 260035	ATE
			←	→ 3B-X-124107		11.0101-5409.2 260035	ATE
Führungsbolzen, Bremssattel							
1.6	74	06/97→11/00	←	→ 3B-X-124107; +PR 1LB / 1LE / 1ZC	2	11.8171-0008.1 990049	ATE
1.8	92	06/97→11/00	←	3B-X-124108→; +PR 1LB / 1LE / 1ZC	2	11.8171-0008.1 990049	ATE
1.8 Syncro/4motion	92	06/97→11/00					
1.8 T	110	05/97→11/00					
1.9 TDI	66 - 85	06/97→11/00					
1.9 TDI 4motion	85	08/99→11/00					
1.9 TDI Syncro/4motion	81	06/97→08/00					
1.9 TDI	74	02/00→11/00	←	10/00→; +PR 1LB / 1LE / 1ZC	2	11.8171-0008.1 990049	ATE
2.0	88	04/00→11/00					
2.0 4motion	88	04/00→11/00					
2.3 VR5	110	06/97→11/00		10/00→; +PR 1LT	2	11.8171-0008.1 990049	ATE
2.3 VR5 Syncro/4motion	110	10/97→11/00	←	→ 3B-X-124107; +PR 1LB / 1LE / 1ZC	2	11.8171-0008.1 990049	ATE
2.8 V6	140 - 142	06/97→11/00					
2.8 V6 4motion	140	09/99→11/00	←	3B-X-124108→; → 09/00; +PR 1LB / 1LE / 1ZC	2	11.8171-0008.1 990049	ATE
2.8 V6 Syncro/4motion	142	06/97→11/00					
2.5 TDI	110	07/98→11/00		10/00→; +PR 1LT	2	11.8171-0008.1 990049	ATE
			←	08/98→ 09/00; +PR 1LB / 1LE / 1ZC	2	11.8171-0008.1 990049	ATE
2.5 TDI Syncro/4motion	110	12/98→11/00		10/00→; +PR 1LT	2	11.8171-0008.1 990049	ATE
			←	→ 09/00; +PR 1LB / 1LE / 1ZC	2	11.8171-0008.1 990049	ATE
2.8 V6	132	09/97→09/99	←	3B-X-124108→	2	11.8171-0008.1 990049	ATE
→							

VW - PASSAT B5 Variant (3B5) 05/97→12/01

Führungsbolzen, Bremsattel

2.8 V6	132	09/97→09/99	←	→ 3B-X-124107	2	11.8171-0008.1	990049	ATE
--------	-----	-------------	---	---------------	---	----------------	--------	-----

Bremsschlauch





























































1.6	74	06/97→11/00	←		2	83.7813-0295.3	330799	L= 295
1.8 T	110	05/97→11/00	→					
1.9 TDI	81	06/97→11/00	→	☐ / am Bremsattel		24.1253-0030.3	331126	L= 184 mit Rohrleitung
	85		→	☐ / am Bremsattel		24.1253-0040.3	331127	L= 190 mit Rohrleitung
2.3 VR5	110	06/97→11/00	→		2	24.5237-0183.3	331454	L= 182,4
2.8 V6	132 - 142	06/97→11/00	→		2	24.5243-0190.3	330678	L= 190
			→	am Bremsattel	2	24.5243-0190.3	330678	L= 190
1.8	85 - 92	06/97→11/00	←	→ 09/00	2	83.7813-0295.3	330799	L= 295
1.9 TDI	66	06/97→11/00	→	→ 09/00; ☐ / am Bremsattel		24.1253-0030.3	331126	L= 184 mit Rohrleitung
			→	→ 09/00; ☐ / am Bremsattel		24.1253-0040.3	331127	L= 190 mit Rohrleitung
			→	→ 09/00	2	24.5237-0183.3	331454	L= 182,4
			→	→ 09/00; am Bremsattel	2	24.5243-0190.3	330678	L= 190
1.8 Syncro/4motion	92	06/97→11/00	←	→ 09/00	2	83.7813-0295.3	330799	L= 295
			→	→ 09/00	2	24.5243-0310.3	330755	L= 310
1.9 TDI	74	02/00→11/00	←	10/00→	2	83.7813-0295.3	330799	L= 295
2.0	88	04/00→11/00	→	10/00→; ☐ / am Bremsattel		24.1253-0030.3	331126	L= 184 mit Rohrleitung
			→	10/00→; ☐ / am Bremsattel		24.1253-0040.3	331127	L= 190 mit Rohrleitung
			→	10/00→	2	24.5237-0183.3	331454	L= 182,4
			→	10/00→; am Bremsattel	2	24.5243-0190.3	330678	L= 190
1.9 TDI 4motion	85	08/99→11/00	←		2	83.7813-0295.3	330799	L= 295
1.9 TDI Syncro/4motion	81	06/97→08/00	→		2	24.5243-0310.3	330755	L= 310
2.0 4motion	88	04/00→11/00	←	10/00→	2	83.7813-0295.3	330799	L= 295
			→	10/00→	2	24.5243-0310.3	330755	L= 310
2.3 VR5 Syncro/4motion	110	10/97→11/00	←		2	83.7813-0295.3	330799	L= 295
2.5 TDI Syncro/4motion	110	12/98→11/00	→	10/00→	2	24.5142-0290.3	330950	L= 290
2.8 V6 4motion	140	09/99→11/00	→		2	24.5243-0310.3	330755	L= 310
2.8 V6 Syncro/4motion	142	06/97→11/00	→	→ 09/00	2	24.5243-0310.3	330755	L= 310
2.5 TDI	110	07/98→11/00	←	08/98→	2	83.7813-0295.3	330799	L= 295
			→	08/98→; ☐ / am Bremsattel		24.1253-0030.3	331126	L= 184 mit Rohrleitung
			→	08/98→; ☐ / am Bremsattel		24.1253-0040.3	331127	L= 190 mit Rohrleitung
			→	08/98→	2	24.5237-0183.3	331454	L= 182,4
			→	08/98→; am Bremsattel	2	24.5243-0190.3	330678	L= 190

































VW - PASSAT B6 (3C2) 03/05→12/10







Bremsattel























































1.4 TSI	90	05/07→07/10	←	10/07→; +PR 1LJ / 1LH / 1ZG / 1ZM; ☐	24.3541-9553.5	241025	ATE - Halter
1.8 TSI	118	05/07→07/10	←	10/07→; +PR 1LJ / 1LH / 1ZG / 1ZM; ☐	24.3541-9554.5	241026	ATE - Halter
			←	10/07→; +PR 1LK / 1LM; ☐	24.3576-9995.5	240962	ATE - Halter
			←	10/07→; +PR 1LK / 1LM; ☐	24.3576-9996.5	240963	ATE - Halter
			→	10/07→; +PR 1KU; ☐	24.6238-1705.5	241217	TRW - Halter + eFSB
			→	10/07→; +PR 1KU; ☐	24.6238-1706.5	241218	TRW - Halter + eFSB
			→	10/07→; +PR 1KW; ☐	24.6241-1709.5	240994	TRW + EMot / - Halter + FSB
			→	10/07→; +PR 1KW; ☐	24.6241-1710.5	240995	TRW + EMot / - Halter + FSB
			→	10/07→; +PR 2EA; ☐	24.6241-1711.5	240713	TRW + EMot / - Halter + FSB
			→	10/07→; +PR 2EA; ☐	24.6241-1712.5	240714	TRW + EMot / - Halter + FSB
1.4 TSI EcoFuel	110	01/09→07/10	←	+PR 1LJ / 1LH / 1ZG / 1ZM; ☐	24.3541-9553.5	241025	ATE - Halter
1.6 TDI	77	08/09→07/10	←	+PR 1LJ / 1LH / 1ZG / 1ZM; ☐	24.3541-9554.5	241026	ATE - Halter
1.8 TSI	112	11/09→07/10	←	+PR 1LJ / 1LH / 1ZG / 1ZM; ☐	24.3541-9554.5	241026	ATE - Halter
2.0 FSI	125	08/07→07/10	←	+PR 1LK / 1LM; ☐	24.3576-9995.5	240962	ATE - Halter
2.0 TDI	81	11/08→07/10	←	+PR 1LK / 1LM; ☐	24.3576-9996.5	240963	ATE - Halter
2.0 TDI 4motion	125	05/09→07/10	←	+PR 1LK / 1LM; ☐	24.3576-9996.5	240963	ATE - Halter
			→	+PR 1KU; ☐	24.6238-1705.5	241217	TRW - Halter + eFSB
			→	+PR 1KU; ☐	24.6238-1706.5	241218	TRW - Halter + eFSB
			→	+PR 1KW; ☐	24.6241-1709.5	240994	TRW + EMot / - Halter + FSB
			→	+PR 1KW; ☐	24.6241-1710.5	240995	TRW + EMot / - Halter + FSB





























































→

























	kw			 	! #		
VW - PASSAT B6 (3C2) 03/05→12/10							
 Bremssattel							
1.4 TSI EcoFuel	110	01/09→07/10	➡	+PR 2EA; 		24.6241-1711.5 240713	TRW + EMot / - Halter + FSB
1.6 TDI	77	08/09→07/10					
1.8 TSI	112	11/09→07/10	➡	+PR 2EA; 		24.6241-1712.5 240714	TRW + EMot / - Halter + FSB
2.0 FSI	125	08/07→07/10					
2.0 TDI	81	11/08→07/10					
2.0 TDI 4motion	125	05/09→07/10					
1.6	75	05/05→07/10	⬅	+PR 1LJ / 1LH / 1ZG / 1ZM; 		24.3541-9553.5 241025	ATE - Halter
1.6 FSI	85	03/05→06/08	⬅	+PR 1LJ / 1LH / 1ZG / 1ZM; 		24.3541-9554.5 241026	ATE - Halter
1.9 TDI	77	03/05→07/10	⬅	+PR 1LJ / 1LH / 1ZG / 1ZM; 			
2.0 FSI	110	03/05→07/10	⬅	+PR 1LK / 1LM; 		24.3576-9995.5 240962	ATE - Halter
2.0 FSI 4motion	110	09/05→07/10	⬅	+PR 1LK / 1LM; 			
2.0 TDI	88 -	03/05→07/10	⬅	+PR 1LK / 1LM; 		24.3576-9996.5 240963	ATE - Halter
	125		➡	→ 04/07; +PR 1KU; 		24.6238-1701.5 241213	TRW - Halter + eFSB
2.0 TDI 4motion	103	03/05→05/09	➡	→ 04/07; +PR 1KU; 		24.6238-1702.5 241214	TRW - Halter + eFSB
2.0 TFSI	147	07/05→07/10	➡	05/07→; +PR 1KU; 		24.6238-1705.5 241217	TRW - Halter + eFSB
3.2 FSI 4motion	184	11/05→07/10	➡	05/07→; +PR 1KU; 		24.6238-1706.5 241218	TRW - Halter + eFSB
3.6 R36 4motion	220	04/07→07/10	➡	→ 04/07; +PR 2EA / 2EL; 		24.6241-1705.5 241223	TRW + EMot / - Halter + FSB
			➡	→ 04/07; +PR 2EA / 2EL; 		24.6241-1706.5 241224	TRW + EMot / - Halter + FSB
			➡	05/07→; +PR 1KW; 		24.6241-1709.5 240994	TRW + EMot / - Halter + FSB
			➡	05/07→; +PR 1KW; 		24.6241-1710.5 240995	TRW + EMot / - Halter + FSB
			➡	05/07→; +PR 2EA; 		24.6241-1711.5 240713	TRW + EMot / - Halter + FSB
			➡	05/07→; +PR 2EA; 		24.6241-1712.5 240714	TRW + EMot / - Halter + FSB
2.0 BlueTDI	105	01/09→11/10	⬅	+PR 1LJ / 1LH / 1ZG / 1ZM; → 07/10; 		24.3541-9553.5 241025	ATE - Halter
			⬅	+PR 1LJ / 1LH / 1ZG / 1ZM; → 07/10; 		24.3541-9554.5 241026	ATE - Halter
			⬅	+PR 1LK / 1LM; → 07/10; 		24.3576-9995.5 240962	ATE - Halter
			⬅	+PR 1LK / 1LM; → 07/10; 		24.3576-9996.5 240963	ATE - Halter
			➡	+PR 1KU; → 07/10; 		24.6238-1705.5 241217	TRW - Halter + eFSB
			➡	+PR 1KU; → 07/10; 		24.6238-1706.5 241218	TRW - Halter + eFSB
			➡	+PR 1KW; → 07/10; 		24.6241-1709.5 240994	TRW + EMot / - Halter + FSB
			➡	+PR 1KW; → 07/10; 		24.6241-1710.5 240995	TRW + EMot / - Halter + FSB
			➡	+PR 2EA; → 07/10; 		24.6241-1711.5 240713	TRW + EMot / - Halter + FSB
			➡	+PR 2EA; → 07/10; 		24.6241-1712.5 240714	TRW + EMot / - Halter + FSB
2.0 TDI	90	08/05→07/06	⬅	+PR 1LJ / 1LH / 1ZG / 1ZM; 		24.3541-9553.5 241025	ATE - Halter
			⬅	+PR 1LJ / 1LH / 1ZG / 1ZM; 		24.3541-9554.5 241026	ATE - Halter
			⬅	+PR 1LK / 1LM; 		24.3576-9995.5 240962	ATE - Halter
			⬅	+PR 1LK / 1LM; 		24.3576-9996.5 240963	ATE - Halter
			➡	+PR 1KU; 		24.6238-1701.5 241213	TRW - Halter + eFSB
			➡	+PR 1KU; 		24.6238-1702.5 241214	TRW - Halter + eFSB
			➡	+PR 2EA / 2EL; 		24.6241-1705.5 241223	TRW + EMot / - Halter + FSB
			➡	+PR 2EA / 2EL; 		24.6241-1706.5 241224	TRW + EMot / - Halter + FSB
2.0 TDI	100	03/05→11/10	⬅	+PR 1LJ / 1LH / 1ZG / 1ZM; → 07/10; 		24.3541-9553.5 241025	ATE - Halter
2.0 TDI 16V 4motion	103	03/05→08/10	⬅	+PR 1LJ / 1LH / 1ZG / 1ZM; → 07/10; 		24.3541-9554.5 241026	ATE - Halter
			⬅	+PR 1LK / 1LM; → 07/10; 		24.3576-9995.5 240962	ATE - Halter
			⬅	+PR 1LK / 1LM; → 07/10; 		24.3576-9996.5 240963	ATE - Halter
			➡	→ 04/07; +PR 1KU; 		24.6238-1701.5 241213	TRW - Halter + eFSB
			➡	→ 04/07; +PR 1KU; 		24.6238-1702.5 241214	TRW - Halter + eFSB
			➡	05/07→ 07/10; +PR 1KU; 		24.6238-1705.5 241217	TRW - Halter + eFSB
			➡	05/07→ 07/10; +PR 1KU; 		24.6238-1706.5 241218	TRW - Halter + eFSB
			➡	→ 04/07; +PR 2EA / 2EL; 		24.6241-1705.5 241223	TRW + EMot / - Halter + FSB
			➡	→ 04/07; +PR 2EA / 2EL; 		24.6241-1706.5 241224	TRW + EMot / - Halter + FSB
			➡	05/07→ 07/10; +PR 1KW; 		24.6241-1709.5 240994	TRW + EMot / - Halter + FSB
			➡	05/07→ 07/10; +PR 1KW; 		24.6241-1710.5 240995	TRW + EMot / - Halter + FSB
			➡	05/07→ 07/10; +PR 2EA; 		24.6241-1711.5 240713	TRW + EMot / - Halter + FSB
			➡	05/07→ 07/10; +PR 2EA; 		24.6241-1712.5 240714	TRW + EMot / - Halter + FSB
2.0 TDI	120	08/05→05/09	⬅	+PR 1LJ / 1LH / 1ZG / 1ZM; 		24.3541-9553.5 241025	ATE - Halter
			⬅	+PR 1LJ / 1LH / 1ZG / 1ZM; 		24.3541-9554.5 241026	ATE - Halter
			⬅	+PR 1LK / 1LM; 		24.3576-9995.5 240962	ATE - Halter







	kw			 	! #			
VW - PASSAT B6 (3C2) 03/05→12/10								
Bremssattel								
2.0 TDI	120	08/05→05/09	←	+PR 1LK / 1LM; 		24.3576-9996.5	240963	ATE - Halter
			→	→ 04/07; +PR 1KU; 		24.6238-1701.5	241213	TRW - Halter + eFSB
			→	→ 04/07; +PR 1KU; 		24.6238-1702.5	241214	TRW - Halter + eFSB
			→	05/07→; +PR 1KU; 		24.6238-1705.5	241217	TRW - Halter + eFSB
			→	05/07→; +PR 1KU; 		24.6238-1706.5	241218	TRW - Halter + eFSB
			→	→ 04/07; +PR 2EA / 2EL; 		24.6241-1705.5	241223	TRW + EMot / - Halter + FSB
			→	→ 04/07; +PR 2EA / 2EL; 		24.6241-1706.5	241224	TRW + EMot / - Halter + FSB
			→	+PR 1KW; 		24.6241-1709.5	240994	TRW + EMot / - Halter + FSB
			→	+PR 1KW; 		24.6241-1710.5	240995	TRW + EMot / - Halter + FSB
			→	+PR 2EA; 		24.6241-1711.5	240713	TRW + EMot / - Halter + FSB
			→	+PR 2EA; 		24.6241-1712.5	240714	TRW + EMot / - Halter + FSB
2.0 TDI 16V	103	03/05→07/10	←	+PR 1LJ / 1LH / 1ZG / 1ZM; 		24.3541-9553.5	241025	ATE - Halter
			←	+PR 1LJ / 1LH / 1ZG / 1ZM; 		24.3541-9554.5	241026	ATE - Halter
			←	+PR 1LK / 1LM; 		24.3576-9995.5	240962	ATE - Halter
			←	+PR 1LK / 1LM; 		24.3576-9996.5	240963	ATE - Halter
			→	→ 04/07; +PR 1KU; 		24.6238-1701.5	241213	TRW - Halter + eFSB
			→	→ 04/07; +PR 1KU; 		24.6238-1702.5	241214	TRW - Halter + eFSB
			→	+PR 1KU; 		24.6238-1705.5	241217	TRW - Halter + eFSB
			→	+PR 1KU; 		24.6238-1706.5	241218	TRW - Halter + eFSB
			→	→ 04/07; +PR 2EA / 2EL; 		24.6241-1705.5	241223	TRW + EMot / - Halter + FSB
			→	→ 04/07; +PR 2EA / 2EL; 		24.6241-1706.5	241224	TRW + EMot / - Halter + FSB
			→	+PR 1KW; 		24.6241-1709.5	240994	TRW + EMot / - Halter + FSB
			→	+PR 1KW; 		24.6241-1710.5	240995	TRW + EMot / - Halter + FSB
			→	+PR 2EA; 		24.6241-1711.5	240713	TRW + EMot / - Halter + FSB
			→	+PR 2EA; 		24.6241-1712.5	240714	TRW + EMot / - Halter + FSB
Halter, Bremssattel								
1.4 TSI	90	05/07→07/10	←	10/07→; +PR 1LK / 1LM		11.0230-0663.1	260131	ATE
1.8 TSI	118	05/07→07/10	←	10/07→; +PR 1LJ / 1LH / 1ZG / 1ZM		11.0230-0783.1	260133	ATE
1.4 TSI EcoFuel	110	01/09→07/10	←	+PR 1LK / 1LM		11.0230-0663.1	260131	ATE
1.6	75	05/05→07/10						
1.6 FSI	85	03/05→06/08	←	+PR 1LJ / 1LH / 1ZG / 1ZM		11.0230-0783.1	260133	ATE
1.6 TDI	77	08/09→07/10						
1.8 TSI	112	11/09→07/10						
1.9 TDI	77	03/05→07/10						
2.0 FSI	110 - 125	03/05→07/10						
2.0 FSI 4motion	110	09/05→07/10						
2.0 TDI	81 - 125	03/05→07/10						
2.0 TDI 16V	103	03/05→07/10						
2.0 TDI 4motion	103 - 125	03/05→07/10						
2.0 TFSI	147	07/05→07/10						
3.2 FSI 4motion	184	11/05→07/10						
3.6 R36 4motion	220	04/07→07/10						
2.0 BlueTDI	105	01/09→11/10	←	+PR 1LK / 1LM; → 07/10		11.0230-0663.1	260131	ATE
2.0 TDI	100	03/05→11/10						
2.0 TDI 16V 4motion	103	03/05→08/10	←	+PR 1LJ / 1LH / 1ZG / 1ZM; → 07/10		11.0230-0783.1	260133	ATE
Feder, Bremssattel								
1.4 TSI	90	05/07→07/10	←	10/07→; +PR 1LJ / 1LH / 1ZG / 1ZM	2	11.8116-0351.1	390538	ATE
1.8 TSI	118	05/07→07/10	←	10/07→; +PR 1LK / 1LM	2	11.8116-0410.2	390589	ATE
1.4 TSI EcoFuel	110	01/09→07/10	←	+PR 1LJ / 1LH / 1ZG / 1ZM	2	11.8116-0351.1	390538	ATE
1.6	75	05/05→07/10						
1.6 FSI	85	03/05→06/08	←	+PR 1LK / 1LM	2	11.8116-0410.2	390589	ATE
1.6 TDI	77	08/09→07/10						
1.8 TSI	112	11/09→07/10						
1.9 TDI	77	03/05→07/10						
2.0 FSI	110 - 125	03/05→07/10						
2.0 FSI 4motion	110	09/05→07/10						
2.0 TDI	81 - 125	03/05→07/10						
2.0 TDI 16V	103	03/05→07/10						
→								

	kw					! #		
VW - PASSAT B6 (3C2) 03/05→12/10								
Feder, Bremssattel								
2.0 TDI 4motion	103 - 125	03/05→07/10	←	+PR 1LJ / 1LH / 1ZG / 1ZM	2	11.8116-0351.1	390538	ATE
2.0 TFSI	147	07/05→07/10	←	+PR 1LK / 1LM	2	11.8116-0410.2	390589	ATE
3.2 FSI 4motion	184	11/05→07/10						
3.6 R36 4motion	220	04/07→07/10						
2.0 BlueTDI	105	01/09→11/10	←	+PR 1LJ / 1LH / 1ZG / 1ZM; → 07/10	2	11.8116-0351.1	390538	ATE
2.0 TDI	100	03/05→11/10	←	+PR 1LK / 1LM; → 07/10	2	11.8116-0410.2	390589	ATE
2.0 TDI 16V 4motion	103	03/05→08/10	←	+PR 1LK / 1LM; → 07/10	2	11.8116-0410.2	390589	ATE
Führungshülzensatz, Bremssattel								
1.4 TSI	90	05/07→07/10	←	10/07→; +PR 1LJ / 1LH / 1ZG / 1ZM		11.0101-5409.2	260035	ATE
1.8 TSI	118	05/07→07/10	←	10/07→; +PR 1LK / 1LM		11.0101-5409.2	260035	ATE
1.4 TSI EcoFuel	110	01/09→07/10	←	+PR 1LJ / 1LH / 1ZG / 1ZM		11.0101-5409.2	260035	ATE
1.6	75	05/05→07/10						
1.6 FSI	85	03/05→06/08	←	+PR 1LK / 1LM		11.0101-5409.2	260035	ATE
1.6 TDI	77	08/09→07/10						
1.8 TSI	112	11/09→07/10						
1.9 TDI	77	03/05→07/10						
2.0 FSI	110 - 125	03/05→07/10						
2.0 FSI 4motion	110	09/05→07/10						
2.0 TDI	81 - 125	03/05→07/10						
2.0 TDI 16V	103	03/05→07/10						
2.0 TDI 4motion	103 - 125	03/05→07/10						
2.0 TFSI	147	07/05→07/10						
3.2 FSI 4motion	184	11/05→07/10						
3.6 R36 4motion	220	04/07→07/10						
2.0 BlueTDI	105	01/09→11/10	←	+PR 1LJ / 1LH / 1ZG / 1ZM; → 07/10		11.0101-5409.2	260035	ATE
2.0 TDI	100	03/05→11/10	←	+PR 1LK / 1LM; → 07/10		11.0101-5409.2	260035	ATE
2.0 TDI 16V 4motion	103	03/05→08/10	←	+PR 1LK / 1LM; → 07/10		11.0101-5409.2	260035	ATE
Führungsbolzen, Bremssattel								
1.4 TSI	90	05/07→07/10		10/07→; +PR 1LJ / 1LH / 1ZG / 1ZM	2	11.8171-0008.1	990049	ATE
1.8 TSI	118	05/07→07/10		10/07→; +PR 1LK / 1LM	2	11.8171-0008.1	990049	ATE
1.4 TSI EcoFuel	110	01/09→07/10		+PR 1LJ / 1LH / 1ZG / 1ZM	2	11.8171-0008.1	990049	ATE
1.6	75	05/05→07/10						
1.6 FSI	85	03/05→06/08		+PR 1LK / 1LM	2	11.8171-0008.1	990049	ATE
1.6 TDI	77	08/09→07/10						
1.8 TSI	112	11/09→07/10						
1.9 TDI	77	03/05→07/10						
2.0 FSI	110 - 125	03/05→07/10						
2.0 FSI 4motion	110	09/05→07/10						
2.0 TDI	81 - 125	03/05→07/10						
2.0 TDI 16V	103	03/05→07/10						
2.0 TDI 4motion	103 - 125	03/05→07/10						
2.0 TFSI	147	07/05→07/10						
3.2 FSI 4motion	184	11/05→07/10						
3.6 R36 4motion	220	04/07→07/10						
2.0 BlueTDI	105	01/09→11/10		+PR 1LJ / 1LH / 1ZG / 1ZM; → 07/10	2	11.8171-0008.1	990049	ATE
2.0 TDI	100	03/05→11/10		+PR 1LK / 1LM; → 07/10	2	11.8171-0008.1	990049	ATE
2.0 TDI 16V 4motion	103	03/05→08/10		+PR 1LK / 1LM; → 07/10	2	11.8171-0008.1	990049	ATE
Bremsschlauch								
1.4 TSI	90	05/07→07/10	←	10/07→; +PR 1LK	2	83.7249-0536.3	330900	L= 536
1.8 TSI	118	05/07→07/10	←	10/07→; +PR 1LJ / 1LH / 1ZG	2	83.7847-0602.3	331340	L= 603
			→	10/07→	2	24.5204-0233.3	331430	L= 233
1.4 TSI EcoFuel	110	01/09→07/10	←	+PR 1LK	2	83.7249-0536.3	330900	L= 536
1.6	75	05/05→07/10						
1.6 FSI	85	03/05→06/08	←	+PR 1LJ / 1LH / 1ZG	2	83.7847-0602.3	331340	L= 603
1.6 TDI	77	08/09→07/10	→		2	24.5204-0233.3	331430	L= 233
1.8 TSI	112	11/09→07/10						
1.9 TDI	77	03/05→07/10						
2.0 FSI	110 - 125	03/05→07/10						
2.0 FSI 4motion	110	09/05→07/10						
2.0 TDI	81 - 125	03/05→07/10						
2.0 TDI 16V	103	03/05→07/10						
2.0 TDI 4motion	103 - 125	03/05→07/10						
2.0 TFSI	147	07/05→07/10						
3.2 FSI 4motion	184	11/05→07/10						
3.6 R36 4motion	220	04/07→07/10						
→								







	kw			 	! #		
VW - PASSAT B6 (3C2) 03/05→12/10							
 Bremsschlauch							
2.0 BlueTDI	105	01/09→11/10	←	→ 07/10; +PR 1LK	2	83.7249-0536.3 330900	L= 536
2.0 TDI	100	03/05→11/10	←	→ 07/10; +PR 1LJ / 1LH / 1ZG	2	83.7847-0602.3 331340	L= 603
2.0 TDI 16V 4motion	103	03/05→08/10	→	→ 07/10	2	24.5204-0233.3 331430	L= 233
VW - PASSAT B6 Variant (3C5) 08/05→11/11							
 Bremssattel							
1.4 TSI	90	05/07→11/10	←	10/07→ 07/10; +PR 1LJ / 1LH / 1ZG / 1ZM; 		24.3541-9553.5 241025	ATE - Halter
1.8 TSI	118	05/07→10/11	←	10/07→ 07/10; +PR 1LJ / 1LH / 1ZG / 1ZM; 		24.3541-9554.5 241026	ATE - Halter
			←	10/07→ 07/10; +PR 1LK / 1LM; 		24.3576-9995.5 240962	ATE - Halter
			←	10/07→ 07/10; +PR 1LK / 1LM; 		24.3576-9996.5 240963	ATE - Halter
			→	10/07→ 07/10; +PR 1KU; 		24.6238-1705.5 241217	TRW - Halter + eFSB
			→	10/07→ 07/10; +PR 1KU; 		24.6238-1706.5 241218	TRW - Halter + eFSB
			→	10/07→ 07/10; +PR 1KW; 		24.6241-1709.5 240994	TRW + EMot / - Halter + FSB
			→	10/07→ 07/10; +PR 1KW; 		24.6241-1710.5 240995	TRW + EMot / - Halter + FSB
			→	10/07→ 07/10; +PR 2EA / 2EL; 		24.6241-1711.5 240713	TRW + EMot / - Halter + FSB
			→	10/07→ 07/10; +PR 2EA / 2EL; 		24.6241-1712.5 240714	TRW + EMot / - Halter + FSB
1.4 TSI EcoFuel	110	01/09→11/10	←	→ 07/10; +PR 1LJ / 1LH / 1ZG / 1ZM; 		24.3541-9553.5 241025	ATE - Halter
1.6 TDI	77	08/09→11/10	←	→ 07/10; +PR 1LJ / 1LH / 1ZG / 1ZM; 		24.3541-9554.5 241026	ATE - Halter
1.8 TSI	112	11/09→11/10	←	→ 07/10; +PR 1LK / 1LM; 		24.3576-9995.5 240962	ATE - Halter
2.0 BlueTDI	105	01/09→11/10	←	→ 07/10; +PR 1LK / 1LM; 		24.3576-9996.5 240963	ATE - Halter
2.0 TDI	81	11/08→11/10	→	→ 07/10; +PR 1KU; 		24.6238-1705.5 241217	TRW - Halter + eFSB
2.0 TDI 4motion	125	05/09→11/10	→	→ 07/10; +PR 1KU; 		24.6238-1706.5 241218	TRW - Halter + eFSB
			→	→ 07/10; +PR 1KW; 		24.6241-1709.5 240994	TRW + EMot / - Halter + FSB
			→	→ 07/10; +PR 1KW; 		24.6241-1710.5 240995	TRW + EMot / - Halter + FSB
			→	→ 07/10; +PR 2EA / 2EL; 		24.6241-1711.5 240713	TRW + EMot / - Halter + FSB
			→	→ 07/10; +PR 2EA / 2EL; 		24.6241-1712.5 240714	TRW + EMot / - Halter + FSB
1.6	75	08/05→11/10	←	→ 07/10; +PR 1LJ / 1LH / 1ZG / 1ZM; 		24.3541-9553.5 241025	ATE - Halter
2.0 FSI	110	08/05→11/10	←	→ 07/10; +PR 1LJ / 1LH / 1ZG / 1ZM; 		24.3541-9554.5 241026	ATE - Halter
2.0 FSI 4motion	110	09/05→11/10	←	→ 07/10; +PR 1LK / 1LM; 		24.3576-9995.5 240962	ATE - Halter
2.0 TDI	100 - 125	08/05→11/10	←	→ 07/10; +PR 1LK / 1LM; 		24.3576-9996.5 240963	ATE - Halter
2.0 TDI 16V	103	08/05→11/10	←	→ 04/07; +PR 1KU; 		24.6238-1701.5 241213	TRW - Halter + eFSB
2.0 TFSI	147	08/05→11/10	→	→ 04/07; +PR 1KU; 		24.6238-1702.5 241214	TRW - Halter + eFSB
3.2 FSI 4motion	184	11/05→11/10	→	05/07→ 07/10; +PR 1KU; 		24.6238-1705.5 241217	TRW - Halter + eFSB
3.6 R36 4motion	220	04/07→11/10	→	05/07→ 07/10; +PR 1KU; 		24.6238-1706.5 241218	TRW - Halter + eFSB
			→	→ 04/07; +PR 2EA / 2EL; 		24.6241-1705.5 241223	TRW + EMot / - Halter + FSB
			→	→ 04/07; +PR 2EA / 2EL; 		24.6241-1706.5 241224	TRW + EMot / - Halter + FSB
			→	→ 07/10; +PR 1KW; 		24.6241-1709.5 240994	TRW + EMot / - Halter + FSB
			→	→ 07/10; +PR 1KW; 		24.6241-1710.5 240995	TRW + EMot / - Halter + FSB
			→	05/07→ 07/10; +PR 2EA / 2EL; 		24.6241-1711.5 240713	TRW + EMot / - Halter + FSB
			→	05/07→ 07/10; +PR 2EA / 2EL; 		24.6241-1712.5 240714	TRW + EMot / - Halter + FSB
1.6 FSI	85	08/05→06/08	←	+PR 1LJ / 1LH / 1ZG / 1ZM; 		24.3541-9553.5 241025	ATE - Halter
2.0 TDI	103 - 120	08/05→05/09	←	+PR 1LJ / 1LH / 1ZG / 1ZM; 		24.3541-9554.5 241026	ATE - Halter
			←	+PR 1LK / 1LM; 		24.3576-9995.5 240962	ATE - Halter
			←	+PR 1LK / 1LM; 		24.3576-9996.5 240963	ATE - Halter
			→	→ 04/07; +PR 1KU; 		24.6238-1701.5 241213	TRW - Halter + eFSB
			→	→ 04/07; +PR 1KU; 		24.6238-1702.5 241214	TRW - Halter + eFSB
			→	05/07→; +PR 1KU; 		24.6238-1705.5 241217	TRW - Halter + eFSB
			→	05/07→; +PR 1KU; 		24.6238-1706.5 241218	TRW - Halter + eFSB
			→	→ 04/07; +PR 2EA / 2EL; 		24.6241-1705.5 241223	TRW + EMot / - Halter + FSB
			→	→ 04/07; +PR 2EA / 2EL; 		24.6241-1706.5 241224	TRW + EMot / - Halter + FSB
			→	+PR 1KW; 		24.6241-1709.5 240994	TRW + EMot / - Halter + FSB
			→	+PR 1KW; 		24.6241-1710.5 240995	TRW + EMot / - Halter + FSB
			→				







	kw			 	! #			
VW - PASSAT B6 Variant (3C5) 08/05→11/11								
 Bremssattel								
1.6 FSI 2.0 TDI	85 103 - 120	08/05→06/08 08/05→05/09	➔	05/07→; +PR 2EA / 2EL; 		24.6241-1711.5	240713	TRW + EMot / - Halter + FSB
			➔	05/07→; +PR 2EA / 2EL; 		24.6241-1712.5	240714	TRW + EMot / - Halter + FSB
1.9 TDI	77	08/05→11/10	←	+PR 1LJ / 1LH / 1ZG / 1ZM; 		24.3541-9553.5	241025	ATE - Halter
			←	+PR 1LJ / 1LH / 1ZG / 1ZM; 		24.3541-9554.5	241026	ATE - Halter
			←	→ 07/10; +PR 1LK / 1LM; 		24.3576-9995.5	240962	ATE - Halter
			←	→ 07/10; +PR 1LK / 1LM; 		24.3576-9996.5	240963	ATE - Halter
			➔	→ 04/07; +PR 1KU; 		24.6238-1701.5	241213	TRW - Halter + eFSB
			➔	→ 04/07; +PR 1KU; 		24.6238-1702.5	241214	TRW - Halter + eFSB
			➔	05/07→; +PR 1KU; 		24.6238-1705.5	241217	TRW - Halter + eFSB
			➔	05/07→; +PR 1KU; 		24.6238-1706.5	241218	TRW - Halter + eFSB
			➔	→ 04/07; +PR 2EA / 2EL; 		24.6241-1705.5	241223	TRW + EMot / - Halter + FSB
			➔	→ 04/07; +PR 2EA / 2EL; 		24.6241-1706.5	241224	TRW + EMot / - Halter + FSB
			➔	+PR 1KW; 		24.6241-1709.5	240994	TRW + EMot / - Halter + FSB
			➔	+PR 1KW; 		24.6241-1710.5	240995	TRW + EMot / - Halter + FSB
			➔	05/07→; +PR 2EA / 2EL; 		24.6241-1711.5	240713	TRW + EMot / - Halter + FSB
			➔	05/07→; +PR 2EA / 2EL; 		24.6241-1712.5	240714	TRW + EMot / - Halter + FSB
			2.0 TDI	88	11/05→05/07	←	+PR 1LJ / 1LH / 1ZG / 1ZM; 	
←	+PR 1LJ / 1LH / 1ZG / 1ZM; 					24.3541-9554.5	241026	ATE - Halter
←	+PR 1LK / 1LM; 					24.3576-9995.5	240962	ATE - Halter
←	+PR 1LK / 1LM; 					24.3576-9996.5	240963	ATE - Halter
➔	→ 04/07; +PR 1KU; 					24.6238-1701.5	241213	TRW - Halter + eFSB
➔	→ 04/07; +PR 1KU; 					24.6238-1702.5	241214	TRW - Halter + eFSB
➔	05/07→; +PR 1KU; 					24.6238-1705.5	241217	TRW - Halter + eFSB
➔	05/07→; +PR 1KU; 					24.6238-1706.5	241218	TRW - Halter + eFSB
➔	→ 04/07; +PR 2EA / 2EL; 					24.6241-1705.5	241223	TRW + EMot / - Halter + FSB
➔	→ 04/07; +PR 2EA / 2EL; 					24.6241-1706.5	241224	TRW + EMot / - Halter + FSB
➔	+PR 1KW; 					24.6241-1709.5	240994	TRW + EMot / - Halter + FSB
➔	+PR 1KW; 					24.6241-1710.5	240995	TRW + EMot / - Halter + FSB
➔	+PR 2EA / 2EL; 					24.6241-1711.5	240713	TRW + EMot / - Halter + FSB
➔	+PR 2EA / 2EL; 					24.6241-1712.5	240714	TRW + EMot / - Halter + FSB
2.0 TDI	90	08/05→02/06				←	+PR 1LJ / 1LH / 1ZG / 1ZM; 	
			←	+PR 1LJ / 1LH / 1ZG / 1ZM; 		24.3541-9554.5	241026	ATE - Halter
			←	+PR 1LK / 1LM; 		24.3576-9995.5	240962	ATE - Halter
			←	+PR 1LK / 1LM; 		24.3576-9996.5	240963	ATE - Halter
			➔	+PR 1KU; 		24.6238-1701.5	241213	TRW - Halter + eFSB
			➔	+PR 1KU; 		24.6238-1702.5	241214	TRW - Halter + eFSB
			➔	+PR 2EA / 2EL; 		24.6241-1705.5	241223	TRW + EMot / - Halter + FSB
			➔	+PR 2EA / 2EL; 		24.6241-1706.5	241224	TRW + EMot / - Halter + FSB
			➔	+PR 1KW; 		24.6241-1709.5	240994	TRW + EMot / - Halter + FSB
			➔	+PR 1KW; 		24.6241-1710.5	240995	TRW + EMot / - Halter + FSB
2.0 TDI 16V 4motion	103	08/05→11/10	←	09/05→ 07/10; +PR 1LJ / 1LH / 1ZG / 1ZM; 		24.3541-9553.5	241025	ATE - Halter
			←	09/05→ 07/10; +PR 1LJ / 1LH / 1ZG / 1ZM; 		24.3541-9554.5	241026	ATE - Halter
			←	09/05→ 07/10; +PR 1LK / 1LM; 		24.3576-9995.5	240962	ATE - Halter
			←	09/05→ 07/10; +PR 1LK / 1LM; 		24.3576-9996.5	240963	ATE - Halter
			➔	09/05→ 04/07; +PR 1KU; 		24.6238-1701.5	241213	TRW - Halter + eFSB
			➔	09/05→ 04/07; +PR 1KU; 		24.6238-1702.5	241214	TRW - Halter + eFSB
			➔	05/07→ 07/10; +PR 1KU; 		24.6238-1705.5	241217	TRW - Halter + eFSB
			➔	05/07→ 07/10; +PR 1KU; 		24.6238-1706.5	241218	TRW - Halter + eFSB
			➔	09/05→ 04/07; +PR 2EA / 2EL; 		24.6241-1705.5	241223	TRW + EMot / - Halter + FSB
			➔	09/05→ 04/07; +PR 2EA / 2EL; 		24.6241-1706.5	241224	TRW + EMot / - Halter + FSB
			➔	09/05→ 07/10; +PR 1KW; 		24.6241-1709.5	240994	TRW + EMot / - Halter + FSB
			➔	09/05→ 07/10; +PR 1KW; 		24.6241-1710.5	240995	TRW + EMot / - Halter + FSB

































	kw			 	! #		
VW - PASSAT B6 Variant (3C5) 08/05→11/11							
 Bremssattel							
2.0 TDI 16V 4motion	103	08/05→11/10	➔	05/07→ 07/10; +PR 2EA / 2EL; 		24.6241-1711.5 240713	TRW + EMot / - Halter + FSB
			➔	05/07→ 07/10; +PR 2EA / 2EL; 		24.6241-1712.5 240714	TRW + EMot / - Halter + FSB
2.0 TDI 4motion	103	08/05→05/09	➔	09/05→; +PR 1LJ / 1LH / 1ZG / 1ZM; 		24.3541-9553.5 241025	ATE - Halter
			➔	09/05→; +PR 1LJ / 1LH / 1ZG / 1ZM; 		24.3541-9554.5 241026	ATE - Halter
			➔	09/05→; +PR 1LK / 1LM; 		24.3576-9995.5 240962	ATE - Halter
			➔	09/05→; +PR 1LK / 1LM; 		24.3576-9996.5 240963	ATE - Halter
			➔	09/05→ 04/07; +PR 1KU; 		24.6238-1701.5 241213	TRW - Halter + eFSB
			➔	09/05→ 04/07; +PR 1KU; 		24.6238-1702.5 241214	TRW - Halter + eFSB
			➔	05/07→; +PR 1KU; 		24.6238-1705.5 241217	TRW - Halter + eFSB
			➔	05/07→; +PR 1KU; 		24.6238-1706.5 241218	TRW - Halter + eFSB
			➔	09/05→ 04/07; +PR 2EA / 2EL; 		24.6241-1705.5 241223	TRW + EMot / - Halter + FSB
			➔	09/05→ 04/07; +PR 2EA / 2EL; 		24.6241-1706.5 241224	TRW + EMot / - Halter + FSB
			➔	09/05→; +PR 1KW; 		24.6241-1709.5 240994	TRW + EMot / - Halter + FSB
			➔	09/05→; +PR 1KW; 		24.6241-1710.5 240995	TRW + EMot / - Halter + FSB
			➔	05/07→; +PR 2EA / 2EL; 		24.6241-1711.5 240713	TRW + EMot / - Halter + FSB
			➔	05/07→; +PR 2EA / 2EL; 		24.6241-1712.5 240714	TRW + EMot / - Halter + FSB
Halter, Bremssattel							
1.4 TSI	90	05/07→11/10	➔	10/07→ 07/10; +PR 1LK / 1LM		11.0230-0663.1 260131	ATE
1.8 TSI	118	05/07→10/11	➔	10/07→ 07/10; +PR 1LJ / 1LH / 1ZG / 1ZM		11.0230-0783.1 260133	ATE
1.4 TSI EcoFuel	110	01/09→11/10	➔	→ 07/10; +PR 1LK / 1LM		11.0230-0663.1 260131	ATE
1.6 TDI	75	08/05→11/10	➔	→ 07/10; +PR 1LJ / 1LH / 1ZG / 1ZM		11.0230-0783.1 260133	ATE
1.8 TSI	77	08/09→11/10					
2.0 BlueTDI	112	11/09→11/10					
2.0 FSI	105	01/09→11/10					
2.0 FSI 4motion	110	08/05→11/10					
2.0 TDI	110	09/05→11/10					
2.0 TDI	81 -	08/05→11/10					
2.0 TDI 16V	125						
2.0 TDI 4motion	103	08/05→11/10					
2.0 TFSI	125	05/09→11/10					
2.0 TFSI	147	08/05→11/10					
3.2 FSI 4motion	184	11/05→11/10					
3.6 R36 4motion	220	04/07→11/10					
1.6 FSI	85	08/05→06/08	➔	+PR 1LK / 1LM		11.0230-0663.1 260131	ATE
1.9 TDI	77	08/05→11/10					
2.0 TDI	88 -	08/05→05/09	➔	+PR 1LJ / 1LH / 1ZG / 1ZM		11.0230-0783.1 260133	ATE
2.0 TDI	120						
2.0 TDI 16V 4motion	103	08/05→11/10	➔	09/05→ 07/10; +PR 1LK / 1LM		11.0230-0663.1 260131	ATE
			➔	09/05→ 07/10; +PR 1LJ / 1LH / 1ZG / 1ZM		11.0230-0783.1 260133	ATE
2.0 TDI 4motion	103	08/05→05/09	➔	09/05→; +PR 1LK / 1LM		11.0230-0663.1 260131	ATE
			➔	09/05→; +PR 1LJ / 1LH / 1ZG / 1ZM		11.0230-0783.1 260133	ATE
Feder, Bremssattel							
1.4 TSI	90	05/07→11/10	➔	10/07→ 07/10; +PR 1LJ / 1LH / 1ZG / 1ZM	2	11.8116-0351.1 390538	ATE
1.8 TSI	118	05/07→10/11	➔	10/07→ 07/10; +PR 1LK / 1LM	2	11.8116-0410.2 390589	ATE
1.4 TSI EcoFuel	110	01/09→11/10	➔	→ 07/10; +PR 1LJ / 1LH / 1ZG / 1ZM	2	11.8116-0351.1 390538	ATE
1.6 TDI	75	08/05→11/10	➔	→ 07/10; +PR 1LK / 1LM	2	11.8116-0410.2 390589	ATE
1.8 TSI	77	08/09→11/10					
2.0 BlueTDI	112	11/09→11/10					
2.0 FSI	105	01/09→11/10					
2.0 FSI 4motion	110	08/05→11/10					
2.0 TDI	110	09/05→11/10					
2.0 TDI	81 -	08/05→11/10					
2.0 TDI 16V	125						
2.0 TDI 4motion	103	08/05→11/10					
2.0 TFSI	125	05/09→11/10					
2.0 TFSI	147	08/05→11/10					
3.2 FSI 4motion	184	11/05→11/10					
3.6 R36 4motion	220	04/07→11/10					
1.6 FSI	85	08/05→06/08	➔	+PR 1LJ / 1LH / 1ZG / 1ZM	2	11.8116-0351.1 390538	ATE
1.9 TDI	77	08/05→11/10					
2.0 TDI	88 -	08/05→05/09	➔	+PR 1LK / 1LM	2	11.8116-0410.2 390589	ATE
2.0 TDI	120						
2.0 TDI 16V 4motion	103	08/05→11/10	➔	09/05→ 07/10; +PR 1LJ / 1LH / 1ZG / 1ZM	2	11.8116-0351.1 390538	ATE
➔							







	kw					! #		
VW - PASSAT B6 Variant (3C5) 08/05→11/11								
Feder, Bremssattel								
2.0 TDI 16V 4motion	103	08/05→11/10	←	09/05→ 07/10; +PR 1LK / 1LM	2	11.8116-0410.2	390589	ATE
2.0 TDI 4motion	103	08/05→05/09	←	09/05→; +PR 1LJ / 1LH / 1ZG / 1ZM	2	11.8116-0351.1	390538	ATE
			←	09/05→; +PR 1LK / 1LM	2	11.8116-0410.2	390589	ATE
Führungshülzensatz, Bremssattel								
1.4 TSI	90	05/07→11/10	←	10/07→ 07/10;		11.0101-5409.2	260035	ATE
1.8 TSI	118	05/07→10/11		+PR 1LJ / 1LH / 1ZG / 1ZM				
			←	10/07→ 07/10; +PR 1LK / 1LM		11.0101-5409.2	260035	ATE
1.4 TSI EcoFuel	110	01/09→11/10	←	→ 07/10; +PR 1LJ / 1LH / 1ZG / 1ZM	2	11.0101-5409.2	260035	ATE
1.6	75	08/05→11/10	←	→ 07/10; +PR 1LK / 1LM		11.0101-5409.2	260035	ATE
1.6 TDI	77	08/09→11/10						
1.8 TSI	112	11/09→11/10						
2.0 BlueTDI	105	01/09→11/10						
2.0 FSI	110	08/05→11/10						
2.0 FSI 4motion	110	09/05→11/10						
2.0 TDI	81 -	08/05→11/10						
	125							
2.0 TDI 16V	103	08/05→11/10						
2.0 TDI 4motion	125	05/09→11/10						
2.0 TFSI	147	08/05→11/10						
3.2 FSI 4motion	184	11/05→11/10						
3.6 R36 4motion	220	04/07→11/10						
1.6 FSI	85	08/05→06/08	←	+PR 1LJ / 1LH / 1ZG / 1ZM		11.0101-5409.2	260035	ATE
1.9 TDI	77	08/05→11/10	←	+PR 1LK / 1LM		11.0101-5409.2	260035	ATE
2.0 TDI	88 -	08/05→05/09						
	120							
2.0 TDI 16V 4motion	103	08/05→11/10	←	09/05→ 07/10;		11.0101-5409.2	260035	ATE
				+PR 1LJ / 1LH / 1ZG / 1ZM				
			←	09/05→ 07/10; +PR 1LK / 1LM		11.0101-5409.2	260035	ATE
2.0 TDI 4motion	103	08/05→05/09	←	09/05→; +PR 1LJ / 1LH / 1ZG / 1ZM		11.0101-5409.2	260035	ATE
			←	09/05→; +PR 1LK / 1LM		11.0101-5409.2	260035	ATE
Führungsbolzen, Bremssattel								
1.4 TSI	90	05/07→11/10		10/07→ 07/10;	2	11.8171-0008.1	990049	ATE
1.8 TSI	118	05/07→10/11		+PR 1LJ / 1LH / 1ZG / 1ZM				
				10/07→ 07/10; +PR 1LK / 1LM	2	11.8171-0008.1	990049	ATE
1.4 TSI EcoFuel	110	01/09→11/10		→ 07/10; +PR 1LJ / 1LH / 1ZG / 1ZM	2	11.8171-0008.1	990049	ATE
1.6	75	08/05→11/10		→ 07/10; +PR 1LK / 1LM	2	11.8171-0008.1	990049	ATE
1.6 TDI	77	08/09→11/10						
1.8 TSI	112	11/09→11/10						
2.0 BlueTDI	105	01/09→11/10						
2.0 FSI	110	08/05→11/10						
2.0 FSI 4motion	110	09/05→11/10						
2.0 TDI	81 -	08/05→11/10						
	125							
2.0 TDI 16V	103	08/05→11/10						
2.0 TDI 4motion	125	05/09→11/10						
2.0 TFSI	147	08/05→11/10						
3.2 FSI 4motion	184	11/05→11/10						
3.6 R36 4motion	220	04/07→11/10						
1.6 FSI	85	08/05→06/08		+PR 1LJ / 1LH / 1ZG / 1ZM	2	11.8171-0008.1	990049	ATE
1.9 TDI	77	08/05→11/10		+PR 1LK / 1LM	2	11.8171-0008.1	990049	ATE
2.0 TDI	88 -	08/05→05/09						
	120							
2.0 TDI 16V 4motion	103	08/05→11/10		09/05→ 07/10;	2	11.8171-0008.1	990049	ATE
				+PR 1LJ / 1LH / 1ZG / 1ZM				
				09/05→ 07/10; +PR 1LK / 1LM	2	11.8171-0008.1	990049	ATE
2.0 TDI 4motion	103	08/05→05/09		09/05→; +PR 1LJ / 1LH / 1ZG / 1ZM	2	11.8171-0008.1	990049	ATE
				09/05→; +PR 1LK / 1LM	2	11.8171-0008.1	990049	ATE
Bremsschlauch								
1.4 TSI	90	05/07→11/10	←	10/07→ 07/10; +PR 1LK	2	83.7249-0536.3	330900	L= 536
1.8 TSI	118	05/07→10/11	←	10/07→ 07/10; +PR 1LJ / 1LH / 1ZG	2	83.7847-0602.3	331340	L= 603
			→	10/07→ 07/10	2	24.5204-0233.3	331430	L= 233
			←	→ 07/10; +PR 1LK	2	83.7249-0536.3	330900	L= 536
1.4 TSI EcoFuel	110	01/09→11/10	←	→ 07/10; +PR 1LJ / 1LH / 1ZG	2	83.7847-0602.3	331340	L= 603
			→	+PR 1KW	2	24.5143-0257.3	331167	L= 257
			→	→ 07/10; +PR 1KU / 2EA	2	24.5204-0233.3	331430	L= 233
			←	→ 07/10; +PR 1LK	2	83.7249-0536.3	330900	L= 536
1.6	75	08/05→11/10	←	→ 07/10; +PR 1LK	2	83.7249-0536.3	330900	L= 536
1.6 TDI	77	08/09→11/10	←	→ 07/10; +PR 1LJ / 1LH / 1ZG	2	83.7847-0602.3	331340	L= 603
1.8 TSI	112	11/09→11/10						
2.0 BlueTDI	105	01/09→11/10						
→								







































































	kw			 	! #		
VW - PASSAT B6 Variant (3C5) 08/05→11/11							
Bremsschlauch							
2.0 FSI 2.0 FSI 4motion 2.0 TDI 125 2.0 TDI 16V 2.0 TDI 4motion 2.0 TFSI 3.2 FSI 4motion	110 110 81 - 125 103 125 147 184	08/05→11/10 09/05→11/10 08/05→11/10 08/05→11/10 05/09→11/10 08/05→11/10 11/05→11/10	➔	→ 07/10	2	24.5204-0233.3 331430	L= 233
1.6 FSI 2.0 TDI	85 88 - 120	08/05→06/08 08/05→05/09	➔	+PR 1LK	2	83.7249-0536.3 330900	L= 536
			➔	+PR 1LJ / 1LH / 1ZG	2	83.7847-0602.3 331340	L= 603
			➔		2	24.5204-0233.3 331430	L= 233
1.9 TDI	77	08/05→11/10	➔	+PR 1LK	2	83.7249-0536.3 330900	L= 536
			➔	→ 07/10; +PR 1LJ / 1LH / 1ZG	2	83.7847-0602.3 331340	L= 603
			➔		2	24.5204-0233.3 331430	L= 233
2.0 TDI 16V 4motion	103	08/05→11/10	➔	09/05→ 07/10; +PR 1LK	2	83.7249-0536.3 330900	L= 536
			➔	09/05→ 07/10; +PR 1LJ / 1LH / 1ZG	2	83.7847-0602.3 331340	L= 603
			➔	09/05→ 07/10	2	24.5204-0233.3 331430	L= 233
2.0 TDI 4motion	103	08/05→05/09	➔	09/05→; +PR 1LK	2	83.7249-0536.3 330900	L= 536
			➔	09/05→; +PR 1LJ / 1LH / 1ZG	2	83.7847-0602.3 331340	L= 603
			➔	09/05→	2	24.5204-0233.3 331430	L= 233
3.6 R36 4motion	220	04/07→11/10	➔	→ 07/10; +PR 1LJ / 1LH / 1ZG	2	83.7847-0602.3 331340	L= 603
			➔	→ 07/10	2	24.5204-0233.3 331430	L= 233
VW - PASSAT B7 (362) 08/10→12/15							
Bremssattel							
1.4 TSI 1.4 TSI EcoFuel 1.4 TSI MultiFuel 1.6 TDI 1.8 TSI	90 - 118 110 118 77 112 - 118	08/10→12/14 08/10→12/14 11/10→12/14 08/10→12/14 08/10→12/14	➔	→ 10/14; +PR 1ZM / 1ZG; ☐		24.3541-9553.5 241025	ATE - Halter
			➔	→ 10/14; +PR 1ZM / 1ZG; ☐		24.3541-9554.5 241026	ATE - Halter
			➔	→ 10/14; +PR 1LA / 1LB; ☐		24.3601-1727.5 240786	TRW - Halter
			➔	→ 10/14; +PR 1LA / 1LB; ☐		24.3601-1728.5 240787	TRW - Halter
2.0 TDI	100 - 130	08/10→12/14	➔	→ 10/14; +PR 1KW; ☐		24.6241-1709.5 240994	TRW + EMot / - Halter + FSB
2.0 TDI 4motion	103 - 130	08/10→12/14	➔	→ 10/14; +PR 1KW; ☐		24.6241-1710.5 240995	TRW + EMot / - Halter + FSB
2.0 TSI	155	11/10→12/14	➔	→ 10/14; +PR 2EA; ☐		24.6241-1712.5 240714	TRW + EMot / - Halter + FSB
3.6 FSI 4motion	220	01/11→12/14	➔	→ 10/14; +PR 2EA; ☐		24.6241-1712.5 240714	TRW + EMot / - Halter + FSB
2.0 TDI 4motion	125	08/10→01/13	➔	+PR 1ZM / 1ZG; ☐		24.3541-9553.5 241025	ATE - Halter
			➔	+PR 1ZM / 1ZG; ☐		24.3541-9554.5 241026	ATE - Halter
			➔	+PR 1LA / 1LB; ☐		24.3601-1727.5 240786	TRW - Halter
			➔	+PR 1LA / 1LB; ☐		24.3601-1728.5 240787	TRW - Halter
			➔	+PR 1KW; ☐		24.6241-1709.5 240994	TRW + EMot / - Halter + FSB
			➔	+PR 1KW; ☐		24.6241-1710.5 240995	TRW + EMot / - Halter + FSB
			➔	+PR 2EA; ☐		24.6241-1711.5 240713	TRW + EMot / - Halter + FSB
			➔	+PR 2EA; ☐		24.6241-1712.5 240714	TRW + EMot / - Halter + FSB
Halter, Bremssattel							
1.4 TSI 1.4 TSI EcoFuel 1.4 TSI MultiFuel 1.6 TDI 1.8 TSI	90 - 118 110 118 77 112 - 118	08/10→12/14 08/10→12/14 11/10→12/14 08/10→12/14 08/10→12/14	➔	→ 10/14; +PR 1ZM / 1ZG	2	11.0230-0131.1 260129	ATE
2.0 TDI	100 - 130	08/10→12/14					
2.0 TDI 4motion	103 - 130	08/10→12/14					
2.0 TSI	155	11/10→12/14					
3.6 FSI 4motion	220	01/11→12/14					
2.0 TDI 4motion	125	08/10→01/13	➔	+PR 1ZM / 1ZG	2	11.0230-0131.1 260129	ATE
Feder, Bremssattel							
1.4 TSI 1.4 TSI EcoFuel 1.4 TSI MultiFuel	90 - 118 110 118	08/10→12/14 08/10→12/14 11/10→12/14		→ 10/14; +PR 1ZM / 1ZG	2	11.8116-0351.1 390538	ATE

























	kw			 	! #		
VW - PASSAT B7 (362) 08/10→12/15							
Feder, Bremssattel							
1.6 TDI	77	08/10→12/14		→ 10/14; +PR 1ZM / 1ZG	2	11.8116-0351.1 390538	ATE
1.8 TSI	112-118	08/10→12/14					
2.0 TDI	100-130	08/10→12/14					
2.0 TDI 4motion	103-130	08/10→12/14					
2.0 TSI	155	11/10→12/14					
3.6 FSI 4motion	220	01/11→12/14					
2.0 TDI 4motion	125	08/10→01/13		+PR 1ZM / 1ZG	2	11.8116-0351.1 390538	ATE
Führungshülzensatz, Bremssattel							
1.4 TSI	90-118	08/10→12/14	←	→ 10/14; +PR 1ZM / 1ZG		11.0101-5409.2 260035	ATE
1.4 TSI EcoFuel	110	08/10→12/14					
1.4 TSI MultiFuel	118	11/10→12/14					
1.6 TDI	77	08/10→12/14					
1.8 TSI	112-118	08/10→12/14					
2.0 TDI	100-130	08/10→12/14					
2.0 TDI 4motion	103-130	08/10→12/14					
2.0 TSI	155	11/10→12/14					
3.6 FSI 4motion	220	01/11→12/14					
2.0 TDI 4motion	125	08/10→01/13	←	+PR 1ZM / 1ZG		11.0101-5409.2 260035	ATE
Führungsbolzen, Bremssattel							
1.4 TSI	90-118	08/10→12/14		→ 10/14; +PR 1ZM / 1ZG	2	11.8171-0008.1 990049	ATE
1.4 TSI EcoFuel	110	08/10→12/14					
1.4 TSI MultiFuel	118	11/10→12/14					
1.6 TDI	77	08/10→12/14					
1.8 TSI	112-118	08/10→12/14					
2.0 TDI	100-130	08/10→12/14					
2.0 TDI 4motion	103-130	08/10→12/14					
2.0 TSI	155	11/10→12/14					
3.6 FSI 4motion	220	01/11→12/14					
2.0 TDI 4motion	125	08/10→01/13		+PR 1ZM / 1ZG	2	11.8171-0008.1 990049	ATE
Bremsschlauch							
1.4 TSI	90-118	08/10→12/14	←	→ 10/14	2	83.7847-0602.3 331340	L= 603
1.4 TSI EcoFuel	110	08/10→12/14	→	→ 10/14; +PR 1KW	2	24.5143-0257.3 331167	L= 257
1.4 TSI MultiFuel	118	11/10→12/14	→	→ 10/14; +PR 2EA	2	24.5204-0233.3 331430	L= 233
1.6 TDI	77	08/10→12/14					
1.8 TSI	112-118	08/10→12/14					
2.0 TDI	100-130	08/10→12/14					
2.0 TDI 4motion	103-130	08/10→12/14					
2.0 TSI	155	11/10→12/14					
3.6 FSI 4motion	220	01/11→12/14					
2.0 TDI 4motion	125	08/10→01/13	←		2	83.7847-0602.3 331340	L= 603
			→	+PR 1KW	2	24.5143-0257.3 331167	L= 257
			→	+PR 2EA	2	24.5204-0233.3 331430	L= 233
VW - PASSAT B7 (A32, A33) 01/11→							
Bremssattel							
2.0 TDI	103	04/11→06/15	←	→ 10/14; +PR 1ZM / 1ZG; ☐		24.3541-9553.5 241025	ATE - Halter
2.5	125	01/11→	←	→ 10/14; +PR 1ZM / 1ZG; ☐		24.3541-9554.5 241026	ATE - Halter
			←	→ 10/14; +PR 1LA / 1LB; ☐		24.3601-1727.5 240786	TRW - Halter
			←	→ 10/14; +PR 1LA / 1LB; ☐		24.3601-1728.5 240787	TRW - Halter
			→	→ 10/14; +PR 1KW; ☐		24.6241-1709.5 240994	TRW + EMot / - Halter + FSB
			→	→ 10/14; +PR 1KW; ☐		24.6241-1710.5 240995	TRW + EMot / - Halter + FSB
			→	→ 10/14; +PR 2EA; ☐		24.6241-1711.5 240713	TRW + EMot / - Halter + FSB
			→	→ 10/14; +PR 2EA; ☐		24.6241-1712.5 240714	TRW + EMot / - Halter + FSB
2.0 TDI	110	06/14→	←	+PR 1ZM / 1ZG; ☐		24.3541-9553.5 241025	ATE - Halter
→							











	kw			 	! #			
VW - PASSAT B7 (A32, A33) 01/11→								
 Bremssattel								
2.0 TDI	110	06/14→	←	+PR 1ZM / 1ZG; 		24.3541-9554.5	241026	ATE - Halter
			←	+PR 1LA / 1LB; 		24.3601-1727.5	240786	TRW - Halter
			←	+PR 1LA / 1LB; 		24.3601-1728.5	240787	TRW - Halter
			→	+PR 1KW; 		24.6241-1709.5	240994	TRW + EMot / - Halter + FSB
			→	+PR 1KW; 		24.6241-1710.5	240995	TRW + EMot / - Halter + FSB
			→	+PR 2EA; 		24.6241-1711.5	240713	TRW + EMot / - Halter + FSB
			→	+PR 2EA; 		24.6241-1712.5	240714	TRW + EMot / - Halter + FSB
Halter, Bremssattel								
2.0 TDI 2.5	103 125	04/11→06/15 01/11→	←	→ 10/14; +PR 1ZM / 1ZG	2	11.0230-0131.1	260129	ATE
2.0 TDI	110	06/14→	←	+PR 1ZM / 1ZG	2	11.0230-0131.1	260129	ATE
Feder, Bremssattel								
2.0 TDI 2.5	103 125	04/11→06/15 01/11→		→ 10/14; +PR 1ZM / 1ZG	2	11.8116-0351.1	390538	ATE
2.0 TDI	110	06/14→		+PR 1ZM / 1ZG	2	11.8116-0351.1	390538	ATE
Führungshülzensatz, Bremssattel								
2.0 TDI 2.5	103 125	04/11→06/15 01/11→	←	→ 10/14; +PR 1ZM / 1ZG		11.0101-5409.2	260035	ATE
2.0 TDI	110	06/14→	←	+PR 1ZM / 1ZG		11.0101-5409.2	260035	ATE
Führungsbolzen, Bremssattel								
2.0 TDI 2.5	103 125	04/11→06/15 01/11→		→ 10/14; +PR 1ZM / 1ZG	2	11.8171-0008.1	990049	ATE
2.0 TDI	110	06/14→		+PR 1ZM / 1ZG	2	11.8171-0008.1	990049	ATE
 Bremsschlauch								
2.0 TDI 2.5	103 125	04/11→06/15 01/11→	←	→ 10/14	2	83.7847-0602.3	331340	L= 603
			→	→ 10/14; +PR 1KW	2	24.5143-0257.3	331167	L= 257
			→	→ 10/14; +PR 2EA	2	24.5204-0233.3	331430	L= 233
2.0 TDI	110	06/14→	←		2	83.7847-0602.3	331340	L= 603
			→	+PR 1KW	2	24.5143-0257.3	331167	L= 257
			→	+PR 2EA	2	24.5204-0233.3	331430	L= 233
VW - PASSAT B7 Kasten/Kombi (365) 08/10→12/14								
 Bremssattel								
1.4 TSi BlueMotion 1.6 TDi BlueMotion 1.8 TFSi 2.0 TDi BlueMotion 2.0 TFSi 3.6 FSi 4motion	90 77 118 103 155 220	08/10→12/14 08/10→12/14 08/10→12/14 08/10→12/14 11/10→12/14 01/11→12/14	←	→ 10/14; +PR 1ZM / 1ZG; 		24.3541-9553.5	241025	ATE - Halter
			←	→ 10/14; +PR 1ZM / 1ZG; 		24.3541-9554.5	241026	ATE - Halter
			←	→ 10/14; +PR 1LA / 1LB; 		24.3601-1727.5	240786	TRW - Halter
			←	→ 10/14; +PR 1LA / 1LB; 		24.3601-1728.5	240787	TRW - Halter
			→	→ 10/14; +PR 1KW; 		24.6241-1709.5	240994	TRW + EMot / - Halter + FSB
			→	→ 10/14; +PR 1KW; 		24.6241-1710.5	240995	TRW + EMot / - Halter + FSB
			→	→ 10/14; +PR 2EA; 		24.6241-1711.5	240713	TRW + EMot / - Halter + FSB
			→	→ 10/14; +PR 2EA; 		24.6241-1712.5	240714	TRW + EMot / - Halter + FSB
			2.0 TDi BlueMotion	125	08/10→12/14	←	+PR 1ZM / 1ZG; 	
←	+PR 1ZM / 1ZG; 					24.3541-9554.5	241026	ATE - Halter
←	+PR 1LA / 1LB; 					24.3601-1727.5	240786	TRW - Halter
←	+PR 1LA / 1LB; 					24.3601-1728.5	240787	TRW - Halter
→	+PR 1KW; 					24.6241-1709.5	240994	TRW + EMot / - Halter + FSB
→	+PR 1KW; 					24.6241-1710.5	240995	TRW + EMot / - Halter + FSB
→	+PR 2EA; 					24.6241-1711.5	240713	TRW + EMot / - Halter + FSB
→	+PR 2EA; 		24.6241-1712.5	240714	TRW + EMot / - Halter + FSB			
Halter, Bremssattel								
1.4 TSi BlueMotion 1.6 TDi BlueMotion 1.8 TFSi 2.0 TDi BlueMotion 2.0 TFSi →	90 77 118 103 155	08/10→12/14 08/10→12/14 08/10→12/14 08/10→12/14 11/10→12/14	←	→ 10/14; +PR 1ZM / 1ZG	2	11.0230-0131.1	260129	ATE

	kw					! #		
VW - PASSAT B7 Kasten/Kombi (365) 08/10→12/14								
Halter, Bremssattel								
3.6 FSi 4motion	220	01/11→12/14	←	→ 10/14; +PR 1ZM / 1ZG	2	11.0230-0131.1	260129	ATE
2.0 TDi BlueMotion	125	08/10→12/14	←	+PR 1ZM / 1ZG	2	11.0230-0131.1	260129	ATE
Feder, Bremssattel								
1.4 TSi BlueMotion	90	08/10→12/14		→ 10/14; +PR 1ZM / 1ZG	2	11.8116-0351.1	390538	ATE
1.6 TDi BlueMotion	77	08/10→12/14						
1.8 TFSi	118	08/10→12/14						
2.0 TDi BlueMotion	103	08/10→12/14						
2.0 TFSi	155	11/10→12/14						
3.6 FSi 4motion	220	01/11→12/14						
2.0 TDi BlueMotion	125	08/10→12/14		+PR 1ZM / 1ZG	2	11.8116-0351.1	390538	ATE
Führungshülzensatz, Bremssattel								
1.4 TSi BlueMotion	90	08/10→12/14	←	→ 10/14; +PR 1ZM / 1ZG		11.0101-5409.2	260035	ATE
1.6 TDi BlueMotion	77	08/10→12/14						
1.8 TFSi	118	08/10→12/14						
2.0 TDi BlueMotion	103	08/10→12/14						
2.0 TFSi	155	11/10→12/14						
3.6 FSi 4motion	220	01/11→12/14						
2.0 TDi BlueMotion	125	08/10→12/14	←	+PR 1ZM / 1ZG		11.0101-5409.2	260035	ATE
Führungsbolzen, Bremssattel								
1.4 TSi BlueMotion	90	08/10→12/14		→ 10/14; +PR 1ZM / 1ZG	2	11.8171-0008.1	990049	ATE
1.6 TDi BlueMotion	77	08/10→12/14						
1.8 TFSi	118	08/10→12/14						
2.0 TDi BlueMotion	103	08/10→12/14						
2.0 TFSi	155	11/10→12/14						
3.6 FSi 4motion	220	01/11→12/14						
2.0 TDi BlueMotion	125	08/10→12/14		+PR 1ZM / 1ZG	2	11.8171-0008.1	990049	ATE
Bremsschlauch								
1.4 TSi BlueMotion	90	08/10→12/14	←	→ 10/14	2	83.7847-0602.3	331340	L= 603
1.6 TDi BlueMotion	77	08/10→12/14						
1.8 TFSi	118	08/10→12/14	→	→ 10/14; +PR 1KW	2	24.5143-0257.3	331167	L= 257
2.0 TDi BlueMotion	103	08/10→12/14	→	→ 10/14; +PR 2EA	2	24.5204-0233.3	331430	L= 233
2.0 TFSi	155	11/10→12/14						
3.6 FSi 4motion	220	01/11→12/14						
2.0 TDi BlueMotion	125	08/10→12/14	←	→ 10/14	2	83.7847-0602.3	331340	L= 603
			→	+PR 1KW	2	24.5143-0257.3	331167	L= 257
			→	+PR 2EA	2	24.5204-0233.3	331430	L= 233
VW - PASSAT B7 Variant (365) 08/10→12/15								
Bremssattel								
1.4 TSi	90 - 118	08/10→12/14	←	→ 10/14; +PR 1ZM / 1ZG; ☐		24.3541-9553.5	241025	ATE - Halter
1.4 TSi EcoFuel	110	08/10→12/14	←	→ 10/14; +PR 1ZM / 1ZG; ☐		24.3541-9554.5	241026	ATE - Halter
1.4 TSi MultiFuel	118	11/10→12/14	←	→ 10/14; +PR 1LA / 1LB; ☐		24.3601-1727.5	240786	TRW - Halter
1.6 TDI	77	08/10→12/14						
1.8 TSi	112 - 118	08/10→12/14	←	→ 10/14; +PR 1LA / 1LB; ☐		24.3601-1728.5	240787	TRW - Halter
2.0 TDI	100 - 130	08/10→12/14	→	→ 10/14; +PR 1KW; ☐		24.6241-1709.5	240994	TRW + EMot / - Halter + FSB
2.0 TDI 4motion	103 - 130	08/10→12/14	→	→ 10/14; +PR 1KW; ☐		24.6241-1710.5	240995	TRW + EMot / - Halter + FSB
2.0 TSI	155	11/10→12/15	→	→ 10/14; +PR 2EA; ☐		24.6241-1711.5	240713	TRW + EMot / - Halter + FSB
3.6 FSI 4motion	220	01/11→12/14	→	→ 10/14; +PR 2EA; ☐		24.6241-1712.5	240714	TRW + EMot / - Halter + FSB
2.0 TDI 4motion	125	08/10→01/13	←	+PR 1ZM / 1ZG; ☐		24.3541-9553.5	241025	ATE - Halter
			←	+PR 1ZM / 1ZG; ☐		24.3541-9554.5	241026	ATE - Halter
			←	+PR 1LA / 1LB; ☐		24.3601-1727.5	240786	TRW - Halter
			←	+PR 1LA / 1LB; ☐		24.3601-1728.5	240787	TRW - Halter
			→	+PR 1KW; ☐		24.6241-1709.5	240994	TRW + EMot / - Halter + FSB
			→	+PR 1KW; ☐		24.6241-1710.5	240995	TRW + EMot / - Halter + FSB
			→	+PR 2EA; ☐		24.6241-1711.5	240713	TRW + EMot / - Halter + FSB
			→	+PR 2EA; ☐		24.6241-1712.5	240714	TRW + EMot / - Halter + FSB
Halter, Bremssattel								
1.4 TSi	90 - 118	08/10→12/14	←	→ 10/14; +PR 1ZM / 1ZG	2	11.0230-0131.1	260129	ATE
1.4 TSi EcoFuel	110	08/10→12/14						
1.4 TSi MultiFuel	118	11/10→12/14						
1.6 TDI	77	08/10→12/14						
→								



































	kw			 	! #		
VW - PASSAT B7 Variant (365) 08/10→12/15							
Halter, Bremssattel							
1.8 TSI	112 - 118	08/10→12/14	←	→ 10/14; +PR 1ZM / 1ZG	2	11.0230-0131.1 260129	ATE
2.0 TDI	100 - 130	08/10→12/14					
2.0 TDI 4motion	103 - 130	08/10→12/14					
2.0 TSI	155	11/10→12/15					
3.6 FSI 4motion	220	01/11→12/14					
2.0 TDI 4motion	125	08/10→01/13	←	+PR 1ZM / 1ZG	2	11.0230-0131.1 260129	ATE
Feder, Bremssattel							
1.4 TSI	90 - 118	08/10→12/14		→ 10/14; +PR 1ZM / 1ZG	2	11.8116-0351.1 390538	ATE
1.4 TSI EcoFuel	110	08/10→12/14					
1.4 TSI MultiFuel	118	11/10→12/14					
1.6 TDI	77	08/10→12/14					
1.8 TSI	112 - 118	08/10→12/14					
2.0 TDI	100 - 130	08/10→12/14					
2.0 TDI 4motion	103 - 130	08/10→12/14					
2.0 TSI	155	11/10→12/15					
3.6 FSI 4motion	220	01/11→12/14					
2.0 TDI 4motion	125	08/10→01/13		+PR 1ZM / 1ZG	2	11.8116-0351.1 390538	ATE
Führungshülzensatz, Bremssattel							
1.4 TSI	90 - 118	08/10→12/14	←	→ 10/14; +PR 1ZM / 1ZG		11.0101-5409.2 260035	ATE
1.4 TSI EcoFuel	110	08/10→12/14					
1.4 TSI MultiFuel	118	11/10→12/14					
1.6 TDI	77	08/10→12/14					
1.8 TSI	112 - 118	08/10→12/14					
2.0 TDI	100 - 130	08/10→12/14					
2.0 TDI 4motion	103 - 130	08/10→12/14					
2.0 TSI	155	11/10→12/15					
3.6 FSI 4motion	220	01/11→12/14					
2.0 TDI 4motion	125	08/10→01/13	←	+PR 1ZM / 1ZG		11.0101-5409.2 260035	ATE
Führungsbolzen, Bremssattel							
1.4 TSI	90 - 118	08/10→12/14		→ 10/14; +PR 1ZM / 1ZG	2	11.8171-0008.1 990049	ATE
1.4 TSI EcoFuel	110	08/10→12/14					
1.4 TSI MultiFuel	118	11/10→12/14					
1.6 TDI	77	08/10→12/14					
1.8 TSI	112 - 118	08/10→12/14					
2.0 TDI	100 - 130	08/10→12/14					
2.0 TDI 4motion	103 - 130	08/10→12/14					
2.0 TSI	155	11/10→12/15					
3.6 FSI 4motion	220	01/11→12/14					
2.0 TDI 4motion	125	08/10→01/13		+PR 1ZM / 1ZG	2	11.8171-0008.1 990049	ATE
 Bremsschlauch							
1.4 TSI	90 - 118	08/10→12/14	←	→ 10/14	2	83.7847-0602.3 331340	L= 603
1.4 TSI EcoFuel	110	08/10→12/14	→	→ 10/14; +PR 1KW	2	24.5143-0257.3 331167	L= 257
1.4 TSI MultiFuel	118	11/10→12/14	→	→ 10/14; +PR 2EA	2	24.5204-0233.3 331430	L= 233
1.6 TDI	77	08/10→12/14					
1.8 TSI	112 - 118	08/10→12/14					
2.0 TDI	100 - 130	08/10→12/14					
2.0 TDI 4motion	103 - 130	08/10→12/14					
2.0 TSI	155	11/10→12/15					
3.6 FSI 4motion	220	01/11→12/14					
2.0 TDI 4motion	125	08/10→01/13	←		2	83.7847-0602.3 331340	L= 603
			→	+PR 1KW	2	24.5143-0257.3 331167	L= 257
			→	+PR 2EA	2	24.5204-0233.3 331430	L= 233







































	kw			 	! #		
VW - PASSAT B8 (3G2, CB2) 08/14→							
 Bremssattel							
1.4 GTE Hybrid	115	06/15→11/18	←	+PR 1ZA / 1ZD / 1ZK / 1ZL; 		24.3571-1801.5 241387	- Halter
1.4 TSI	92 - 110	11/14→	←	+PR 1ZA / 1ZD / 1ZK / 1ZL; 		24.3571-1802.5 241388	- Halter
1.4 TSI 4motion	110	02/15→	←	+PR 1LA / 1LB; 		24.3601-1727.5 240786	TRW - Halter
1.5 TSI	110	08/18→	←	+PR 1LA / 1LB; 		24.3601-1728.5 240787	TRW - Halter
1.8 TSI	132	02/15→	←	+PR 1LA / 1LB; 		24.3601-1728.5 240787	TRW - Halter
2.0 TDI	81 - 147	11/14→	→	+PR 1KZ; 		24.6242-7001.5 241335	ATE + EMot / - Halter + eFSB
2.0 TDI 4motion	140 - 147	11/14→	→	+PR 1KZ; 		24.6242-7002.5 241336	ATE + EMot / - Halter + eFSB
2.0 TSI	140 - 162	02/15→	→	+PR 2EA; 		24.6242-7005.5 241337	ATE + EMot / - Halter + eFSB
2.0 TSI 4motion	200 - 206	05/15→	→	+PR 1KU; 		24.6242-7005.5 241337	ATE + EMot / - Halter + eFSB
			→	+PR 1KU; 		24.6242-7006.5 241338	ATE + EMot / - Halter + eFSB
			→	+PR 2EA; 		24.6242-7006.5 241338	ATE + EMot / - Halter + eFSB
1.6 TDI	88	08/14→	←	11/14→; +PR 1ZA / 1ZD / 1ZK / 1ZL; 		24.3571-1801.5 241387	- Halter
2.0 TDI 4motion	110 - 176	08/14→	←	11/14→; +PR 1ZA / 1ZD / 1ZK / 1ZL; 		24.3571-1802.5 241388	- Halter
			←	+PR 1LA / 1LB; 		24.3601-1727.5 240786	TRW - Halter
			←	+PR 1LA / 1LB; 		24.3601-1728.5 240787	TRW - Halter
			→	11/14→; +PR 1KZ; 		24.6242-7001.5 241335	ATE + EMot / - Halter + eFSB
			→	11/14→; +PR 1KZ; 		24.6242-7002.5 241336	ATE + EMot / - Halter + eFSB
			→	11/14→; +PR 2EA; 		24.6242-7005.5 241337	ATE + EMot / - Halter + eFSB
			→	11/14→; +PR 1KU; 		24.6242-7005.5 241337	ATE + EMot / - Halter + eFSB
			→	11/14→; +PR 2EA; 		24.6242-7006.5 241338	ATE + EMot / - Halter + eFSB
			→	11/14→; +PR 1KU; 		24.6242-7006.5 241338	ATE + EMot / - Halter + eFSB
VW - PASSAT B8 Variant (3G5, CB5) 08/14→							
 Bremssattel							
1.4 GTE Hybrid	115	06/15→	←	+PR 1ZA / 1ZD / 1ZK / 1ZL; 		24.3571-1801.5 241387	- Halter
1.4 TSI	92 - 110	11/14→	←	+PR 1ZA / 1ZD / 1ZK / 1ZL; 		24.3571-1802.5 241388	- Halter
1.4 TSI 4motion	110	02/15→	←	+PR 1LA / 1LB; 		24.3601-1727.5 240786	TRW - Halter
1.5 TSI	110	08/18→	←	+PR 1LA / 1LB; 		24.3601-1728.5 240787	TRW - Halter
1.8 TSI	132	02/15→	←	+PR 1LA / 1LB; 		24.3601-1728.5 240787	TRW - Halter
2.0 TDI	90 - 147	11/14→	→	+PR 1KZ; 		24.6242-7001.5 241335	ATE + EMot / - Halter + eFSB
2.0 TDI 4motion	140 - 147	11/14→	→	+PR 1KZ; 		24.6242-7002.5 241336	ATE + EMot / - Halter + eFSB
2.0 TSI	140	11/18→	→	+PR 1KU; 		24.6242-7005.5 241337	ATE + EMot / - Halter + eFSB
2.0 TSI 4motion	200 - 206	05/15→	→	+PR 2EA; 		24.6242-7005.5 241337	ATE + EMot / - Halter + eFSB
			→	+PR 1KU; 		24.6242-7006.5 241338	ATE + EMot / - Halter + eFSB
			→	+PR 2EA; 		24.6242-7006.5 241338	ATE + EMot / - Halter + eFSB
1.6 TDI	88	08/14→	←	11/14→; +PR 1ZA / 1ZD / 1ZK / 1ZL; 		24.3571-1801.5 241387	- Halter
2.0 TDI 4motion	110 - 176	08/14→	←	11/14→; +PR 1ZA / 1ZD / 1ZK / 1ZL; 		24.3571-1802.5 241388	- Halter
2.0 TSI	162	08/14→	←	+PR 1LA / 1LB; 		24.3601-1727.5 240786	TRW - Halter
			←	+PR 1LA / 1LB; 		24.3601-1728.5 240787	TRW - Halter
			→	11/14→; +PR 1KZ; 		24.6242-7001.5 241335	ATE + EMot / - Halter + eFSB
			→	11/14→; +PR 1KZ; 		24.6242-7002.5 241336	ATE + EMot / - Halter + eFSB
			→	11/14→; +PR 1KU; 		24.6242-7005.5 241337	ATE + EMot / - Halter + eFSB
			→	11/14→; +PR 2EA; 		24.6242-7005.5 241337	ATE + EMot / - Halter + eFSB
			→	11/14→; +PR 1KU; 		24.6242-7006.5 241338	ATE + EMot / - Halter + eFSB
			→	11/14→; +PR 2EA; 		24.6242-7006.5 241338	ATE + EMot / - Halter + eFSB
VW - PASSAT CC B6 (357) 02/08→01/12							
 Bremssattel							
1.4 TSI MultiFuel	118	01/11→01/12	←	→ 09/11; +PR 1LH / 1ZM / 1ZG; 		24.3541-9553.5 241025	ATE - Halter
1.8 TSI	118	06/08→01/12	←	→ 09/11; +PR 1LH / 1ZM / 1ZG; 		24.3541-9554.5 241026	ATE - Halter
2.0 TDI	103 - 125	06/08→01/12	←	→ 09/11; +PR 1LH / 1ZM / 1ZG; 		24.3541-9554.5 241026	ATE - Halter
2.0 TDI 4motion	103 - 125	08/09→01/12	←	→ 09/11; +PR 1LK; 		24.3576-9995.5 240962	ATE - Halter
2.0 TFSI	147	06/08→01/12	←	→ 09/11; +PR 1LK; 		24.3576-9996.5 240963	ATE - Halter
2.0 TSI	155	11/10→01/12	←	→ 09/11; +PR 1LA / 1LB; 		24.3601-1727.5 240786	TRW - Halter
3.6 FSI 4motion	206	06/08→01/12	←	→ 09/11; +PR 1LA / 1LB; 		24.3601-1728.5 240787	TRW - Halter
			→	→ 09/11; +PR 1KU; 		24.6238-1705.5 241217	TRW - Halter + eFSB
→							

	kw			 	! #		
VW - PASSAT CC B6 (357) 02/08→01/12							
 Bremssattel							
1.4 TSI MultiFuel	118	01/11→01/12	➔	→ 09/11; +PR 1KU; 		24.6238-1706.5 241218	TRW - Halter + eFSB
1.8 TSI	118	06/08→01/12	➔	→ 09/11; +PR 1KW; 		24.6241-1709.5 240994	TRW + EMot / - Halter + FSB
2.0 TDI	103 - 125	06/08→01/12	➔	→ 09/11; +PR 1KW; 		24.6241-1710.5 240995	TRW + EMot / - Halter + FSB
2.0 TDI 4motion	103 - 125	08/09→01/12	➔	→ 09/11; +PR 2EA; 		24.6241-1711.5 240713	TRW + EMot / - Halter + FSB
2.0 TFSI	147	06/08→01/12	➔	→ 09/11; +PR 2EA; 		24.6241-1712.5 240714	TRW + EMot / - Halter + FSB
2.0 TSI	155	11/10→01/12	➔				
3.6 FSI 4motion	206	06/08→01/12	➔				
1.8 TSI	112	11/08→05/10	➔	+PR 1LH / 1ZM / 1ZG; 		24.3541-9553.5 241025	ATE - Halter
2.0 BlueTDI	105	05/09→11/10	➔	+PR 1LH / 1ZM / 1ZG; 		24.3541-9554.5 241026	ATE - Halter
2.0 TDI	100 - 120	05/08→05/11	➔	+PR 1LK; 		24.3576-9995.5 240962	ATE - Halter
3.6 FSI 4motion	220	02/08→12/11	➔	+PR 1LK; 		24.3576-9996.5 240963	ATE - Halter
			➔	+PR 1LA / 1LB; 		24.3601-1727.5 240786	TRW - Halter
			➔	+PR 1LA / 1LB; 		24.3601-1728.5 240787	TRW - Halter
			➔	+PR 1KU; 		24.6238-1705.5 241217	TRW - Halter + eFSB
			➔	+PR 1KU; 		24.6238-1706.5 241218	TRW - Halter + eFSB
			➔	+PR 1KW; 		24.6241-1709.5 240994	TRW + EMot / - Halter + FSB
			➔	+PR 1KW; 		24.6241-1710.5 240995	TRW + EMot / - Halter + FSB
			➔	+PR 2EA; 		24.6241-1711.5 240713	TRW + EMot / - Halter + FSB
			➔	+PR 2EA; 		24.6241-1712.5 240714	TRW + EMot / - Halter + FSB
Halter, Bremssattel							
1.4 TSI MultiFuel	118	01/11→01/12	➔	→ 09/11; +PR 1LK		11.0230-0663.1 260131	ATE
1.8 TSI	118	06/08→01/12	➔				
2.0 TDI	103 - 125	06/08→01/12	➔	→ 09/11; +PR 1LH / 1ZM / 1ZG		11.0230-0783.1 260133	ATE
2.0 TDI 4motion	103 - 125	08/09→01/12	➔				
2.0 TFSI	147	06/08→01/12	➔				
2.0 TSI	155	11/10→01/12	➔				
3.6 FSI 4motion	206	06/08→01/12	➔				
1.8 TSI	112	11/08→05/10	➔	+PR 1LK		11.0230-0663.1 260131	ATE
2.0 BlueTDI	105	05/09→11/10	➔				
2.0 TDI	100 - 120	05/08→05/11	➔	+PR 1LH / 1ZM / 1ZG		11.0230-0783.1 260133	ATE
3.6 FSI 4motion	220	02/08→12/11	➔				
Feder, Bremssattel							
1.4 TSI MultiFuel	118	01/11→01/12	➔	→ 09/11; +PR 1LH / 1ZM / 1ZG	2	11.8116-0351.1 390538	ATE
1.8 TSI	118	06/08→01/12	➔				
2.0 TDI	103 - 125	06/08→01/12	➔	→ 09/11; +PR 1LK	2	11.8116-0410.2 390589	ATE
2.0 TDI 4motion	103 - 125	08/09→01/12	➔				
2.0 TFSI	147	06/08→01/12	➔				
2.0 TSI	155	11/10→01/12	➔				
3.6 FSI 4motion	206	06/08→01/12	➔				
1.8 TSI	112	11/08→05/10	➔	+PR 1LH / 1ZM / 1ZG	2	11.8116-0351.1 390538	ATE
2.0 BlueTDI	105	05/09→11/10	➔				
2.0 TDI	100 - 120	05/08→05/11	➔	+PR 1LK	2	11.8116-0410.2 390589	ATE
3.6 FSI 4motion	220	02/08→12/11	➔				
Führungshülzensatz, Bremssattel							
1.4 TSI MultiFuel	118	01/11→01/12	➔	→ 09/11; +PR 1LH / 1ZM / 1ZG		11.0101-5409.2 260035	ATE
1.8 TSI	118	06/08→01/12	➔				
2.0 TDI	103 - 125	06/08→01/12	➔	→ 09/11; +PR 1LK		11.0101-5409.2 260035	ATE
2.0 TDI 4motion	103 - 125	08/09→01/12	➔				
2.0 TFSI	147	06/08→01/12	➔				
2.0 TSI	155	11/10→01/12	➔				
3.6 FSI 4motion	206	06/08→01/12	➔				
1.8 TSI	112	11/08→05/10	➔	+PR 1LH / 1ZM / 1ZG		11.0101-5409.2 260035	ATE
2.0 BlueTDI	105	05/09→11/10	➔				
2.0 TDI	100 - 120	05/08→05/11	➔	+PR 1LK		11.0101-5409.2 260035	ATE
3.6 FSI 4motion	220	02/08→12/11	➔				
Führungsbolzen, Bremssattel							
1.4 TSI MultiFuel	118	01/11→01/12		→ 09/11; +PR 1LH / 1ZM / 1ZG	2	11.8171-0008.1 990049	ATE
1.8 TSI	118	06/08→01/12					
2.0 TDI	103 - 125	06/08→01/12		→ 09/11; +PR 1LK	2	11.8171-0008.1 990049	ATE
➔							







	kw			 	! #		
VW - PASSAT CC B6 (357) 02/08→01/12							
Führungsbolzen, Bremsattel							
2.0 TDI 4motion	103 - 125	08/09→01/12		→ 09/11; +PR 1LH / 1ZM / 1ZG	2	11.8171-0008.1 990049	ATE
2.0 TFSI	147	06/08→01/12		→ 09/11; +PR 1LK	2	11.8171-0008.1 990049	ATE
2.0 TSI	155	11/10→01/12					
3.6 FSI 4motion	206	06/08→01/12					
1.8 TSI	112	11/08→05/10		+PR 1LH / 1ZM / 1ZG	2	11.8171-0008.1 990049	ATE
2.0 BlueTDI	105	05/09→11/10					
2.0 TDI	100 - 120	05/08→05/11		+PR 1LK	2	11.8171-0008.1 990049	ATE
3.6 FSI 4motion	220	02/08→12/11					
 Bremschlauch							
1.4 TSI MultiFuel	118	01/11→01/12	←	→ 09/11; +PR 1LK	2	83.7249-0536.3 330900	L= 536
1.8 TSI	118	06/08→01/12					
2.0 TDI	103 - 125	06/08→01/12	←	→ 09/11; +PR 1LH / 1ZM / 1ZG	2	83.7847-0602.3 331340	L= 603
2.0 TDI 4motion	103 - 125	08/09→01/12	→	→ 09/11; +PR 1KW	2	24.5143-0257.3 331167	L= 257
2.0 TFSI	147	06/08→01/12					
2.0 TSI	155	11/10→01/12					
3.6 FSI 4motion	206	06/08→01/12	→	→ 09/11; +PR 1KU / 2EA	2	24.5204-0233.3 331430	L= 233
1.8 TSI	112	11/08→05/10	←	+PR 1LK	2	83.7249-0536.3 330900	L= 536
2.0 BlueTDI	105	05/09→11/10	←	+PR 1LH / 1ZM / 1ZG	2	83.7847-0602.3 331340	L= 603
2.0 TDI	100 - 120	05/08→05/11	→	+PR 1KW	2	24.5143-0257.3 331167	L= 257
			→	+PR 1KU / 2EA	2	24.5204-0233.3 331430	L= 233
3.6 FSI 4motion	220	02/08→12/11	←	+PR 1LK	2	83.7249-0536.3 330900	L= 536
			←	04/08→ 09/11; +PR 1LH / 1ZM / 1ZG	2	83.7847-0602.3 331340	L= 603
			→	+PR 1KW	2	24.5143-0257.3 331167	L= 257
			→	+PR 1KU / 2EA	2	24.5204-0233.3 331430	L= 233
VW - PHAETON (3D1, 3D2, 3D3, 3D4, 3D6, 3D7, 3D8, 3D9) 04/02→03/16							
Feder, Bremsattel							
3.0 V6 TDI 4motion	165 - 180	09/04→03/16		+PR 1ZK / 1ZL	2	11.8116-0347.2 390535	ATE
3.2 V6	177	04/02→05/05					
3.2 V6 4motion	177	02/04→11/08					
3.6 V6 4motion	206	11/08→03/16					
4.2 V8 4motion	246	05/03→03/16					
5.0 V10 TDI 4motion	230	11/02→10/06					
6.0 W12 4motion	309 - 331	04/02→03/16					
3.0 V6 TDI 4motion	171	06/07→11/08		04/08→; +PR 1ZK / 1ZL	2	11.8116-0347.2 390535	ATE
Führungsbolzen, Bremsattel							
3.0 V6 TDI 4motion	165 - 180	09/04→03/16		+PR 1ZK / 1ZL		11.8171-0067.1 250153	ATE
3.2 V6	177	04/02→05/05					
3.2 V6 4motion	177	02/04→11/08					
3.6 V6 4motion	206	11/08→03/16					
4.2 V8 4motion	246	05/03→03/16					
5.0 V10 TDI 4motion	230	11/02→10/06					
6.0 W12 4motion	309 - 331	04/02→03/16					
3.0 V6 TDI 4motion	171	06/07→11/08		04/08→; +PR 1ZK / 1ZL		11.8171-0067.1 250153	ATE
 Bremschlauch							
3.0 V6 TDI 4motion	165 - 180	09/04→03/16	←		2	83.7849-0419.3 331114	L= 422
3.2 V6	177	04/02→05/05	→	☐		83.7849-0145.3 331106	L= 145
3.2 V6 4motion	177	02/04→11/08	→	☐		83.7858-0165.3 331107	L= 165
3.6 V6 4motion	206	11/08→03/16					
4.2 V8 4motion	246	05/03→03/16					
5.0 V10 TDI 4motion	230	11/02→10/06					
6.0 W12 4motion	309 - 331	04/02→03/16					
3.0 V6 TDI 4motion	171	06/07→11/08	←	04/08→	2	83.7849-0419.3 331114	L= 422
			→	04/08→; ☐		83.7849-0145.3 331106	L= 145
			→	04/08→; ☐		83.7858-0165.3 331107	L= 165
VW - POLO (6N2) 10/99→10/01							
 Bremsattel							
1.0	37	10/99→09/01	←	☐		24.3481-1735.5 240283	ATE - Halter
1.7 SDI	44	10/99→09/01	→				

































	kw			 	! #		
VW - POLO (6N2) 10/99→10/01							
 Bremssattel							
1.0 1.7 SDI	37 44	10/99→09/01 10/99→09/01	←			24.3481-1736.5 240284	ATE - Halter
1.4	40 - 44	10/99→09/01	←	6N-TY140001→; 		24.3481-1735.5 240283	ATE - Halter
1.9 D 1.9 SDI	47 47	10/99→09/01 10/99→09/01	←	6N-TW082001→; 		24.3481-1735.5 240283	ATE - Halter
			←	6N-TW082001→; 		24.3481-1736.5 240284	ATE - Halter
			←	6N-TY140001→; 		24.3481-1736.5 240284	ATE - Halter
			←	6N-SY087411→ 6N-TY140000; 		24.3481-1749.5 240281	ATE - Halter
			←	6N-SW008501→ 6N-TW082000; 		24.3481-1749.5 240281	ATE - Halter
			←	6N-SY087411→ 6N-TY140000; 		24.3481-1750.5 240282	ATE - Halter
			←	6N-SW008501→ 6N-TW082000; 		24.3481-1750.5 240282	ATE - Halter
1.4 16V	55	10/99→09/01	←	- ABS; 		24.3481-1735.5 240283	ATE - Halter
			←	- ABS; 		24.3481-1736.5 240284	ATE - Halter
			←	+ ABS; 		24.3541-1779.5 240249	TRW - Halter
			←	+ ABS; 		24.3541-1780.5 240250	TRW - Halter
			→	+ ABS; 		24.3344-1711.5 240894	TRW - Halter
			→	+ ABS; 		24.3344-1712.5 240895	TRW - Halter
1.4 16V	74	10/99→09/01	←			24.3541-1779.5 240249	TRW - Halter
			←			24.3541-1780.5 240250	TRW - Halter
			→			24.3344-1711.5 240894	TRW - Halter
			→			24.3344-1712.5 240895	TRW - Halter
1.4 TDI	55	10/99→09/01	←			24.3541-1779.5 240249	TRW - Halter
			←			24.3541-1780.5 240250	TRW - Halter
			→	+ ABS; 		24.3344-1711.5 240894	TRW - Halter
			→	+ ABS; 		24.3344-1712.5 240895	TRW - Halter
1.6 16V GTI	92	10/99→09/01	→			24.3344-1711.5 240894	TRW - Halter
			→			24.3344-1712.5 240895	TRW - Halter
Führungshülzensatz, Bremssattel							
1.0 1.7 SDI	37 44	10/99→09/01 10/99→09/01	←			11.0101-4801.2 260006	ATE
						24.0102-4801.2 260085	ATE
1.4	40 - 44	10/99→09/01	←	6N-TW082001→		11.0101-4801.2 260006	ATE
						24.0102-4801.2 260085	ATE
			←	6N-TY140001→		11.0101-4801.2 260006	ATE
						24.0102-4801.2 260085	ATE
			←	6N-SY087411→ 6N-TY140000		11.0101-4801.2 260006	ATE
						24.0102-4801.2 260085	ATE
			←	6N-SW008501→ 6N-TW082000		11.0101-4801.2 260006	ATE
						24.0102-4801.2 260085	ATE
1.4 16V	55	10/99→09/01	←	- ABS		11.0101-4801.2 260006	ATE
						24.0102-4801.2 260085	ATE
1.9 D 1.9 SDI	47 47	10/99→09/01 10/99→09/01	←	6N-TW082001→		11.0101-4801.2 260006	ATE
						24.0102-4801.2 260085	ATE
			←	6N-TY140001→		11.0101-4801.2 260006	ATE
						24.0102-4801.2 260085	ATE
			←	6N-SY087411→ 6N-TY140000		11.0101-4801.2 260006	ATE
						24.0102-4801.2 260085	ATE
			←	6N-SW008501→ 6N-TW082000		11.0101-4801.2 260006	ATE
						24.0102-4801.2 260085	ATE
			←	→ 6N-SW008500		11.0101-4803.2 260008	ATE
						24.0102-4803.2 260086	ATE
			←	→ 6N-SY087410		11.0101-4803.2 260008	ATE
						24.0102-4803.2 260086	ATE
 Bremsschlauch							
1.0 1.4	37 40 - 44	10/99→09/01 10/99→09/01	←		2	24.5147-0385.3 331427	L= 384
1.7 SDI 1.9 D 1.9 SDI	44 47 47	10/99→09/01 10/99→09/01 10/99→09/01	→		2	83.7858-0140.3 330837	L= 140
→							











	kw			 	! #		
VW - POLO (9N_, 9A_) 10/01→10/14							
Bremssattel							
1.4	61	08/02→11/09	➔	05/06→ 05/09; +PR 1KK / 1KT; 		24.3384-1730.5 240817	TRW - Halter
1.8 GTi Cup Edition	132	05/06→11/09	←	06/06→ 05/09; +PR 1LJ; 		11.9541-9596.2 220502	ATE - Halter
			←	06/06→ 05/09; +PR 1LM / 1ZN; 		24.3481-1735.5 240283	ATE - Halter
			←	06/06→ 05/09; +PR 1LM / 1ZN; 		24.3481-1736.5 240284	ATE - Halter
			←	06/06→ 05/09; +PR 1LN / 1ZH / 1ZD; 		24.3541-1797.5 240856	TRW - Halter
			←	06/06→ 05/09; +PR 1LN / 1ZH / 1ZD; 		24.3541-1798.5 240857	TRW - Halter
			←	06/06→ 05/09; +PR 1LQ / 1LR / 1ZF / 1ZG; 		24.3541-9549.5 241023	ATE - Halter
			←	06/06→ 05/09; +PR 1LQ / 1LR / 1ZF / 1ZG; 		24.3541-9550.5 241024	ATE - Halter
			➔	06/06→ 05/09; +PR 1KD / 1KS / 1KV; 		24.3344-1709.5 240810	TRW - Halter
			➔	06/06→ 05/09; +PR 1KD / 1KS / 1KV; 		24.3344-1710.5 240811	TRW - Halter
			➔	06/06→ 05/09; +PR 1KK / 1KT; 		24.3384-1729.5 240816	TRW - Halter
➔	06/06→ 05/09; +PR 1KK / 1KT; 		24.3384-1730.5 240817	TRW - Halter			
1.9 SDI	47	10/01→11/09	←	11/01→ 05/09; +PR 1LJ; 		11.9541-9596.2 220502	ATE - Halter
			←	11/01→ 05/09; +PR 1LM / 1ZN; 		24.3481-1735.5 240283	ATE - Halter
			←	11/01→ 05/09; +PR 1LM / 1ZN; 		24.3481-1736.5 240284	ATE - Halter
			←	11/01→ 05/09; +PR 1LN / 1ZH / 1ZD; 		24.3541-1797.5 240856	TRW - Halter
			←	11/01→ 05/09; +PR 1LN / 1ZH / 1ZD; 		24.3541-1798.5 240857	TRW - Halter
			←	11/01→ 05/09; +PR 1LQ / 1LR / 1ZF / 1ZG; 		24.3541-9549.5 241023	ATE - Halter
			←	11/01→ 05/09; +PR 1LQ / 1LR / 1ZF / 1ZG; 		24.3541-9550.5 241024	ATE - Halter
			➔	11/01→ 05/09; +PR 1KK / 1KT; 		24.3384-1729.5 240816	TRW - Halter
			➔	11/01→ 05/09; +PR 1KK / 1KT; 		24.3384-1730.5 240817	TRW - Halter
1.9 TDI	74	10/01→11/09	←	11/01→ 05/09; +PR 1LJ; 		11.9541-9596.2 220502	ATE - Halter
			←	11/01→ 05/09; +PR 1LM / 1ZN; 		24.3481-1735.5 240283	ATE - Halter
			←	11/01→ 05/09; +PR 1LM / 1ZN; 		24.3481-1736.5 240284	ATE - Halter
			←	11/01→ 05/09; +PR 1LN / 1ZH / 1ZD; 		24.3541-1797.5 240856	TRW - Halter
			←	11/01→ 05/09; +PR 1LN / 1ZH / 1ZD; 		24.3541-1798.5 240857	TRW - Halter
			←	11/01→ 05/09; +PR 1LQ / 1LR / 1ZF / 1ZG; 		24.3541-9549.5 241023	ATE - Halter
			←	11/01→ 05/09; +PR 1LQ / 1LR / 1ZF / 1ZG; 		24.3541-9550.5 241024	ATE - Halter
			➔	11/01→ 05/09; +PR 1KD / 1KS / 1KV; 		24.3344-1709.5 240810	TRW - Halter
			➔	11/01→ 05/09; +PR 1KD / 1KS / 1KV; 		24.3344-1710.5 240811	TRW - Halter
			➔	11/01→ 05/09; +PR 1KK / 1KT; 		24.3384-1729.5 240816	TRW - Halter
➔	11/01→ 05/09; +PR 1KK / 1KT; 		24.3384-1730.5 240817	TRW - Halter			
Feder, Bremssattel							
1.2	40	01/02→05/07		+PR 1LJ	2	11.8116-0143.1 390513	ATE
1.4 FSI	63	02/02→07/06					
1.6	74	08/02→05/05					
1.6 Flex	74	06/08→04/09					
1.2	44	05/07→11/09		→ 05/09; +PR 1LJ	2	11.8116-0143.1 390513	ATE
1.2 12V	51	05/07→11/09					
1.4 16V	59	05/06→11/09					
1.4 BiFuel	60	05/06→11/09					
1.4 TDI	51 - 59	04/05→11/09					
1.6 16V	77	05/06→11/09					
1.8 GTI	110	09/05→11/09					
1.9 TDI	96	11/03→11/09					
1.2 12V	47	10/01→07/07		11/01→; +PR 1LJ	2	11.8116-0143.1 390513	ATE
1.4 16V	55 - 74	10/01→05/08					
1.4 TDI	55	10/01→06/05					
1.4	61	08/02→11/09		05/06→ 05/09; +PR 1LJ	2	11.8116-0143.1 390513	ATE
1.8 GTi Cup Edition	132	05/06→11/09		06/06→ 05/09; +PR 1LJ	2	11.8116-0143.1 390513	ATE
1.9 SDI	47	10/01→11/09		11/01→ 05/09; +PR 1LJ	2	11.8116-0143.1 390513	ATE
1.9 TDI	74	10/01→11/09					
Führungshülzensatz, Bremssattel							
1.2	40	01/02→05/07	←	+PR 1LQ / 1LR / 1ZF / 1ZG		11.0101-5409.2 260035	ATE
1.4 FSI	63	02/02→07/06					
→							





























	kw			 	! #		
VW - POLO (9N_, 9A_) 10/01→10/14							
Führungshülzensatz, Bremsattel							
1.6 1.6 Flex	74	08/02→05/05 06/08→04/09	←	+PR 1LJ		11.0101-5409.2 260035	ATE
1.2 1.2 12V 1.4 16V 1.4 BiFuel 1.4 TDI	44 51 59 60 51 - 59	05/07→11/09 05/07→11/09 05/06→11/09 05/06→11/09 04/05→11/09	←	→ 05/09; +PR 1LQ / 1LR / 1ZF / 1ZG		11.0101-5409.2 260035	ATE
1.6 16V 1.8 GTI 1.9 TDI	77 110 96	05/06→11/09 09/05→11/09 11/03→11/09	←	→ 05/09; +PR 1LJ		11.0101-5409.2 260035	ATE
1.2 12V 1.4 16V	47 55 - 74	10/01→07/07 10/01→05/08	←	11/01→; +PR 1LQ / 1LR / 1ZF / 1ZG		11.0101-5409.2 260035	ATE
1.4 TDI	74 55	10/01→05/08 10/01→06/05	←	11/01→; +PR 1LJ		11.0101-5409.2 260035	ATE
1.4	61	08/02→11/09	←	05/06→ 05/09; +PR 1LQ / 1LR / 1ZF / 1ZG		11.0101-5409.2 260035	ATE
			←	05/06→ 05/09; +PR 1LJ		11.0101-5409.2 260035	ATE
1.8 GTi Cup Edition	132	05/06→11/09	←	06/06→ 05/09; +PR 1LQ / 1LR / 1ZF / 1ZG		11.0101-5409.2 260035	ATE
			←	06/06→ 05/09; +PR 1LJ		11.0101-5409.2 260035	ATE
1.9 SDI 1.9 TDI	47 74	10/01→11/09 10/01→11/09	←	11/01→ 05/09; +PR 1LQ / 1LR / 1ZF / 1ZG		11.0101-5409.2 260035	ATE
			←	11/01→ 05/09; +PR 1LJ		11.0101-5409.2 260035	ATE
Führungsbolzen, Bremsattel							
1.2 1.4 FSI 1.6 1.6 Flex	40 63 74 74	01/02→05/07 02/02→07/06 08/02→05/05 06/08→04/09		+PR 1LJ	2	11.8171-0008.1 990049	ATE
1.2 1.2 12V 1.4 16V 1.4 BiFuel 1.4 TDI	44 51 59 60 51 - 59	05/07→11/09 05/07→11/09 05/06→11/09 05/06→11/09 04/05→11/09		→ 05/09; +PR 1LJ	2	11.8171-0008.1 990049	ATE
1.6 16V 1.8 GTI 1.9 TDI	77 110 96	05/06→11/09 09/05→11/09 11/03→11/09					
1.2 12V 1.4 16V	47 55 - 74	10/01→07/07 10/01→05/08		11/01→; +PR 1LJ	2	11.8171-0008.1 990049	ATE
1.4 TDI	74 55	10/01→05/08 10/01→06/05					
1.4	61	08/02→11/09		05/06→ 05/09; +PR 1LJ	2	11.8171-0008.1 990049	ATE
1.8 GTi Cup Edition	132	05/06→11/09		06/06→ 05/09; +PR 1LJ	2	11.8171-0008.1 990049	ATE
1.9 SDI 1.9 TDI	47 74	10/01→11/09 10/01→11/09		11/01→ 05/09; +PR 1LJ	2	11.8171-0008.1 990049	ATE
Bremsschlauch							
1.2 1.4 FSI 1.6 1.6 Flex	40 63 74 74	01/02→05/07 02/02→07/06 08/02→05/05 06/08→04/09	←		2	83.6247-0522.3 330595	L= 522
			→	+PR 1KD / 1KS / 1KV / 2EJ; ☐ / am Bremsattel		24.1253-0050.3 331148	L= 192 mit Rohrleitung
			→	Scheibenbremse; ☐ / am Bremsattel		24.1253-0050.3 331148	L= 192 mit Rohrleitung
			→	Scheibenbremse; ☐ / am Bremsattel		24.1253-0060.3 331149	L= 192 mit Rohrleitung
			→	+PR 1KD / 1KS / 1KV / 2EJ; ☐ / am Bremsattel		24.1253-0060.3 331149	L= 192 mit Rohrleitung
			→		2	83.7858-0140.3 330837	L= 140
1.2 1.2 12V 1.4 16V 1.4 BiFuel 1.4 TDI	44 51 59 60 51 - 59	05/07→11/09 05/07→11/09 05/06→11/09 05/06→11/09 04/05→11/09	←	→ 05/09	2	83.6247-0522.3 330595	L= 522
			→	→ 05/09; Scheibenbremse; ☐ / am Bremsattel		24.1253-0050.3 331148	L= 192 mit Rohrleitung
			→	→ 05/09; +PR 1KD / 1KS / 1KV / 2EJ; ☐ / am Bremsattel		24.1253-0050.3 331148	L= 192 mit Rohrleitung
			→	→ 05/09; Scheibenbremse; ☐ / am Bremsattel		24.1253-0060.3 331149	L= 192 mit Rohrleitung
			→	→ 05/09; +PR 1KD / 1KS / 1KV / 2EJ; ☐ / am Bremsattel		24.1253-0060.3 331149	L= 192 mit Rohrleitung
			→	→ 05/09	2	83.7858-0140.3 330837	L= 140
1.2 12V 1.4 16V	47 55 - 74	10/01→07/07 10/01→05/08	←	11/01→	2	83.6247-0522.3 330595	L= 522
1.4 TDI	74 55	10/01→05/08 10/01→06/05	→	11/01→; Scheibenbremse; ☐ / am Bremsattel		24.1253-0050.3 331148	L= 192 mit Rohrleitung
			→	11/01→; +PR 1KD / 1KS / 1KV / 2EJ; ☐ / am Bremsattel		24.1253-0050.3 331148	L= 192 mit Rohrleitung
→							

	kw					! #			
VW - POLO (9N_, 9A_) 10/01→10/14									
Bremsschlauch									
1.2 12V 1.4 16V 1.4 TDI	47 55 - 74 55	10/01→07/07 10/01→05/08 10/01→06/05	➡ ➡ ➡	11/01→; Scheibenbremse; ☐ / am Bremssattel 11/01→; +PR 1KD / 1KS / 1KV / 2EJ; ☐ / am Bremssattel 11/01→		2	24.1253-0060.3 24.1253-0060.3 83.7858-0140.3	331149 331149 330837	L= 192 mit Rohrleitung L= 192 mit Rohrleitung L= 140
1.4	61	08/02→11/09	⬅ ➡ ➡ ➡ ➡ ➡	05/06→ 05/09 05/06→ 05/09; +PR 1KD / 1KS / 1KV / 2EJ; ☐ / am Bremssattel 05/06→ 05/09; Scheibenbremse; ☐ / am Bremssattel 05/06→ 05/09; +PR 1KD / 1KS / 1KV / 2EJ; ☐ / am Bremssattel 05/06→ 05/09; Scheibenbremse; ☐ / am Bremssattel 05/06→ 05/09		2	83.6247-0522.3 24.1253-0050.3 24.1253-0050.3 24.1253-0060.3 24.1253-0060.3 83.7858-0140.3	330595 331148 331148 331149 331149 330837	L= 522 L= 192 mit Rohrleitung L= 192 mit Rohrleitung L= 192 mit Rohrleitung L= 192 mit Rohrleitung L= 140
1.8 GTI Cup Edition	132	05/06→11/09	⬅ ➡ ➡ ➡ ➡ ➡	06/06→ 05/09 06/06→ 05/09; +PR 1KD / 1KS / 1KV / 2EJ; ☐ / am Bremssattel 06/06→ 05/09; Scheibenbremse; ☐ / am Bremssattel 06/06→ 05/09; +PR 1KD / 1KS / 1KV / 2EJ; ☐ / am Bremssattel 06/06→ 05/09; Scheibenbremse; ☐ / am Bremssattel 06/06→ 05/09		2	83.6247-0522.3 24.1253-0050.3 24.1253-0050.3 24.1253-0060.3 24.1253-0060.3 83.7858-0140.3	330595 331148 331148 331149 331149 330837	L= 522 L= 192 mit Rohrleitung L= 192 mit Rohrleitung L= 192 mit Rohrleitung L= 192 mit Rohrleitung L= 140
1.9 SDI 1.9 TDI	47 74	10/01→11/09 10/01→11/09	⬅ ➡ ➡ ➡ ➡ ➡	11/01→ 05/09 11/01→ 05/09; +PR 1KD / 1KS / 1KV / 2EJ; ☐ / am Bremssattel 11/01→ 05/09; Scheibenbremse; ☐ / am Bremssattel 11/01→ 05/09; +PR 1KD / 1KS / 1KV / 2EJ; ☐ / am Bremssattel 11/01→ 05/09; Scheibenbremse; ☐ / am Bremssattel 11/01→ 05/09		2	83.6247-0522.3 24.1253-0050.3 24.1253-0050.3 24.1253-0060.3 24.1253-0060.3 83.7858-0140.3	330595 331148 331148 331149 331149 330837	L= 522 L= 192 mit Rohrleitung L= 192 mit Rohrleitung L= 192 mit Rohrleitung L= 192 mit Rohrleitung L= 140
VW - POLO III (6N1) 10/94→10/99									
Bremssattel									
1.7 SDI	42	04/97→10/99	⬅ ⬅	05/97→; ☐ 05/97→; ☐			24.3481-1735.5 24.3481-1736.5	240283 240284	ATE - Halter ATE - Halter
100 1.4 16V	74	04/96→10/99	⬅ ⬅ ➡ ➡ ➡ ➡	☐ ☐ 10/99→; ☐ 10/99→; ☐ → 09/99; ☐ → 09/99; ☐			24.3541-1779.5 24.3541-1780.5 24.3344-1711.5 24.3344-1712.5 24.3384-1737.5 24.3384-1738.5	240249 240250 240894 240895 240301 240302	TRW - Halter TRW - Halter TRW - Halter TRW - Halter TRW - Halter TRW - Halter
120 1.6 16V GTI	88	09/98→10/99	➡ ➡ ➡ ➡	10/99→; ☐ 10/99→; ☐ → 09/99; ☐ → 09/99; ☐			24.3344-1711.5 24.3344-1712.5 24.3384-1737.5 24.3384-1738.5	240894 240895 240301 240302	TRW - Halter TRW - Halter TRW - Halter TRW - Halter
50 1.0 60 1.7 SDI	37 44	09/96→10/99 08/97→10/99	⬅ ⬅	☐ ☐			24.3481-1735.5 24.3481-1736.5	240283 240284	ATE - Halter ATE - Halter
55 1.3 55 1.4 60 1.4 64 1.9 D 64 1.9 SDI 75 1.6 4motion	40 40 44 47 47 55	10/94→04/97 08/95→10/99 07/95→10/99 10/94→10/99 07/96→10/99 08/95→10/99	⬅ ⬅ ⬅ ⬅ ⬅ ⬅	6N-TY140001→; ☐ 6N-TW082001→; ☐ 6N-TW082001→; ☐ 6N-TW082001→; ☐ 6N-TY140001→; ☐ 6N-SW008501→ 6N-TW082000; ☐			24.3481-1735.5 24.3481-1735.5 24.3481-1736.5 24.3481-1736.5 24.3481-1736.5 24.3481-1749.5	240283 240283 240284 240284 240284 240281	ATE - Halter ATE - Halter ATE - Halter ATE - Halter ATE - Halter ATE - Halter
➔									

	kw			 	! #				
VW - POLO III (6N1) 10/94→10/99									
 Bremssattel									
55 1.3	40	10/94→04/97	←	6N-SY087411→6N-TY140000; 		24.3481-1749.5 240281	ATE - Halter		
55 1.4	40	08/95→10/99	←	6N-SY087411→6N-TY140000; 		24.3481-1750.5 240282	ATE - Halter		
60 1.4	44	07/95→10/99	←	6N-SY087411→6N-TY140000; 		24.3481-1750.5 240282	ATE - Halter		
64 1.9 D	47	10/94→10/99	←	6N-SW08501→6N-TW082000; 		24.3481-1750.5 240282	ATE - Halter		
64 1.9 SDI	47	07/96→10/99	←	6N-SW08501→6N-TW082000; 		24.3481-1750.5 240282	ATE - Halter		
75 1.6 4motion	55	08/95→10/99	←	6N-SW08501→6N-TW082000; 		24.3481-1750.5 240282	ATE - Halter		
75 1.6	55	10/94→10/99	←	6N-TY140001→; → 09/99; 		24.3481-1735.5 240283	ATE - Halter		
			←	6N-TW082001→; → 09/99; 		24.3481-1735.5 240283	ATE - Halter		
			←	6N-TY140001→; → 09/99; 		24.3481-1736.5 240284	ATE - Halter		
			←	6N-TW082001→; → 09/99; 		24.3481-1736.5 240284	ATE - Halter		
			←	6N-SW08501→6N-TW082000; 		24.3481-1749.5 240281	ATE - Halter		
			←	6N-SY087411→6N-TY140000; 		24.3481-1749.5 240281	ATE - Halter		
			←	6N-SW08501→6N-TW082000; 		24.3481-1750.5 240282	ATE - Halter		
			←	6N-SY087411→6N-TY140000; 		24.3481-1750.5 240282	ATE - Halter		
Führungshülzensatz, Bremssattel									
1.7 SDI	42	04/97→10/99	←	05/97→		11.0101-4801.2 260006	ATE		
						24.0102-4801.2 260085	ATE		
50 1.0	37	09/96→10/99	←			11.0101-4801.2 260006	ATE		
			44	08/97→10/99		24.0102-4801.2 260085	ATE		
55 1.3 64 1.9 D 64 1.9 SDI 75 1.6 4motion	40	10/94→04/97	←	6N-TY140001→		11.0101-4801.2 260006	ATE		
			47	10/94→10/99		24.0102-4801.2 260085	ATE		
			47	07/96→10/99	←	6N-TW082001→		11.0101-4801.2 260006	ATE
			55	08/95→10/99		24.0102-4801.2 260085	ATE		
			←	6N-SW08501→6N-TW082000		11.0101-4801.2 260006	ATE		
						24.0102-4801.2 260085	ATE		
			←	6N-SY087411→6N-TY140000		11.0101-4801.2 260006	ATE		
						24.0102-4801.2 260085	ATE		
55 1.4 60 1.4	40	08/95→10/99	←	6N-TY140001→		11.0101-4801.2 260006	ATE		
			44	07/95→10/99		24.0102-4801.2 260085	ATE		
			←	6N-TW082001→		11.0101-4801.2 260006	ATE		
						24.0102-4801.2 260085	ATE		
			←	6N-SW08501→6N-TW082000		11.0101-4801.2 260006	ATE		
						24.0102-4801.2 260085	ATE		
			←	6N-SY087411→6N-TY140000		11.0101-4801.2 260006	ATE		
						24.0102-4801.2 260085	ATE		
75 1.6	55	10/94→10/99	←	6N-TW082001→; → 09/99		11.0101-4801.2 260006	ATE		
						24.0102-4801.2 260085	ATE		
			←	6N-TY140001→; → 09/99		11.0101-4801.2 260006	ATE		
						24.0102-4801.2 260085	ATE		
			←	6N-SW08501→6N-TW082000		11.0101-4801.2 260006	ATE		
						24.0102-4801.2 260085	ATE		
			←	6N-SY087411→6N-TY140000		11.0101-4801.2 260006	ATE		
						24.0102-4801.2 260085	ATE		
75 1.6	55	10/94→10/99	←	6N-TW082001→; → 09/99		11.0101-4801.2 260006	ATE		
						24.0102-4801.2 260085	ATE		
			←	6N-TY140001→; → 09/99		11.0101-4801.2 260006	ATE		
						24.0102-4801.2 260085	ATE		
			←	6N-SW08501→6N-TW082000		11.0101-4801.2 260006	ATE		
						24.0102-4801.2 260085	ATE		
			←	6N-SY087411→6N-TY140000		11.0101-4801.2 260006	ATE		
						24.0102-4801.2 260085	ATE		
75 1.6	55	10/94→10/99	←	6N-TW082001→; → 09/99		11.0101-4801.2 260006	ATE		
						24.0102-4801.2 260085	ATE		
			←	6N-TY140001→; → 09/99		11.0101-4801.2 260006	ATE		
						24.0102-4801.2 260085	ATE		
			←	6N-SW08501→6N-TW082000		11.0101-4801.2 260006	ATE		
						24.0102-4801.2 260085	ATE		
			←	6N-SY087411→6N-TY140000		11.0101-4801.2 260006	ATE		
						24.0102-4801.2 260085	ATE		
75 1.6	55	10/94→10/99	←	6N-TW082001→; → 09/99		11.0101-4801.2 260006	ATE		
						24.0102-4801.2 260085	ATE		
			←	6N-TY140001→; → 09/99		11.0101-4801.2 260006	ATE		
						24.0102-4801.2 260085	ATE		
			←	6N-SW08501→6N-TW082000		11.0101-4801.2 260006	ATE		
						24.0102-4801.2 260085	ATE		
			←	6N-SY087411→6N-TY140000		11.0101-4801.2 260006	ATE		
						24.0102-4801.2 260085	ATE		
75 1.6	55	10/94→10/99	←	6N-TW082001→; → 09/99		11.0101-4801.2 260006	ATE		
						24.0102-4801.2 260085	ATE		
			←	6N-TY140001→; → 09/99		11.0101-4801.2 260006	ATE		
						24.0102-4801.2 260085	ATE		
			←	6N-SW08501→6N-TW082000		11.0101-4801.2 260006	ATE		
						24.0102-4801.2 260085	ATE		
			←	6N-SY087411→6N-TY140000		11.0101-4801.2 260006	ATE		
						24.0102-4801.2 260085	ATE		
75 1.6	55	10/94→10/99	←	6N-TW082001→; → 09/99		11.0101-4801.2 260006	ATE		
						24.0102-4801.2 260085	ATE		
			←	6N-TY140001→; → 09/99		11.0101-4801.2 260006	ATE		
						24.0102-4801.2 260085	ATE		
			←	6N-SW08501→6N-TW082000		11.0101-4801.2 260006	ATE		
						24.0102-4801.2 260085	ATE		
			←	6N-SY087411→6N-TY140000		11.0101-4801.2 260006	ATE		
						24.0102-4801.2 260085	ATE		
 Bremsschlauch									
1.7 SDI	42	04/97→10/99	←	05/97→	2	24.5147-0385.3 331427	L= 384		
			→	05/97→ 09/99	2	24.5230-0143.3 330402	L= 143		
			→	10/99→	2	83.7858-0140.3 330837	L= 140		
100 1.4 16V	74	04/96→10/99	←		2	24.5143-0439.3 331411	L= 439		
						24.5147-0385.3 331427	L= 384		
			→	→ 09/99	2	24.5170-0161.3 331308	L= 161		
						24.5230-0143.3 330402	L= 143		
→									

	kw			 	! #		
VW - POLO III (6N1) 10/94→10/99							
 Bremsschlauch							
100 1.4 16V	74	04/96→10/99	➔	10/99→	2	83.7858-0140.3 330837	L= 140
120 1.6 16V GTI	88	09/98→10/99	➔		2	24.5147-0385.3 331427	L= 384
			➔	→ 09/99	2	24.5170-0161.3 331308	L= 161
50 1.0	37	09/96→10/99	➔		2	24.5147-0385.3 331427	L= 384
55 1.4	40	08/95→10/99	➔	→ 09/99	2	24.5230-0143.3 330402	L= 143
60 1.4	44	07/95→10/99	➔		2	24.5230-0143.3 330402	L= 143
60 1.7 SDI	44	08/97→10/99	➔	10/99→	2	83.7858-0140.3 330837	L= 140
64 1.9 D	47	10/94→10/99	➔		2	83.7858-0140.3 330837	L= 140
64 1.9 SDI	47	07/96→10/99	➔		2	83.7858-0140.3 330837	L= 140
55 1.3	40	10/94→04/97	➔		2	24.5147-0385.3 331427	L= 384
75 1.6 4motion	55	08/95→10/99	➔		2	24.5230-0143.3 330402	L= 143
75 1.6	55	10/94→10/99	➔	→ 09/99	2	24.5147-0385.3 331427	L= 384
			➔	→ 09/99	2	24.5230-0143.3 330402	L= 143
VW - POLO III CLASSIC (6V2) 01/95→11/09							
 Bremssattel							
1.6	74	11/02→07/06	➔	☐		24.3541-1609.5 240039	TRW - Halter
1.9 TDI	67	01/97→08/99	➔	☐		24.3541-1610.5 240040	TRW - Halter
2.0	85	08/99→09/01	➔			24.3541-1610.5 240040	TRW - Halter
90 1.9 TDI	66	09/96→09/01	➔			24.3541-1610.5 240040	TRW - Halter
100 1.6	74	12/95→09/01	➔	05/96→; ☐		24.3541-1609.5 240039	TRW - Halter
75 1.6	55	11/95→09/01	➔	05/96→; ☐		24.3541-1610.5 240040	TRW - Halter
110 1.9 TDI	81	06/98→01/02	➔	→ 09/01; ☐		24.3541-1609.5 240039	TRW - Halter
			➔	→ 09/01; ☐		24.3541-1610.5 240040	TRW - Halter
			➔	10/99→ 09/01; ☐		24.3344-1711.5 240894	TRW - Halter
			➔	10/99→ 09/01; ☐		24.3344-1712.5 240895	TRW - Halter
			➔	→ 09/99; ☐		24.3384-1737.5 240301	TRW - Halter
			➔	→ 09/99; ☐		24.3384-1738.5 240302	TRW - Halter
54 1.4	40	01/98→08/99	➔	→ 6K-V-022628; - ABS; ☐		24.3481-1745.5 240277	ATE - Halter
60 1.4	44	12/95→09/01	➔	→ 6K-V-022628; - ABS; ☐		24.3481-1746.5 240278	ATE - Halter
75 1.4 16V	55	10/99→09/01	➔	→ 6K-V-022628; - ABS; ☐		24.3481-1746.5 240278	ATE - Halter
90 1.8	66	01/97→09/01	➔	03/98→; ☐		24.3541-1609.5 240039	TRW - Halter
			➔	03/98→; ☐		24.3541-1610.5 240040	TRW - Halter
Führungshülzensatz, Bremssattel							
1.9 SDI	48	06/96→09/01	➔			11.0101-4801.2 260006	ATE
57 1.7 SDI	42	07/97→09/01	➔			24.0102-4801.2 260085	ATE
64 1.9 SDI	47	12/95→08/99	➔			24.0102-4801.2 260085	ATE
54 1.4	40	01/98→08/99	➔	6K-V-022629→		11.0101-4801.2 260006	ATE
			➔	→ 6K-V-022628; + ABS		11.0101-4801.2 260006	ATE
			➔	→ 6K-V-022628; + ABS		24.0102-4801.2 260085	ATE
			➔	→ 6K-V-022628; - ABS		11.0101-4803.2 260008	ATE
60 1.4	44	12/95→09/01	➔			24.0102-4801.2 260085	ATE
75 1.4 16V	55	10/99→09/01	➔			24.0102-4803.2 260086	ATE
68 1.9 SDI	50	08/99→01/02	➔	→ 09/01		11.0101-4801.2 260006	ATE
			➔	→ 09/01		24.0102-4801.2 260085	ATE
75 1.6	55	11/95→09/01	➔	05/96→		11.0101-4801.2 260006	ATE
						24.0102-4801.2 260085	ATE
Zubehörsatz, Bremssattel							
1.6	74	11/02→07/06	➔			24.0101-4301.2 260047	TRW
1.9 TDI	67	01/97→08/99	➔			24.0101-4301.2 260047	TRW
2.0	85	08/99→09/01	➔			24.0101-4301.2 260047	TRW
90 1.9 TDI	66	09/96→09/01	➔			24.0101-4301.2 260047	TRW
100 1.6	74	12/95→09/01	➔	05/96→		24.0101-4301.2 260047	TRW
75 1.6	55	11/95→09/01	➔			24.0101-4301.2 260047	TRW
110 1.9 TDI	81	06/98→01/02	➔	→ 09/01		24.0101-4301.2 260047	TRW
90 1.8	66	01/97→09/01	➔	03/98→		24.0101-4301.2 260047	TRW
 Bremsschlauch							
1.6	74	11/02→07/06	➔		2	24.5105-0442.3 331432	L= 442
			➔		2	24.5230-0143.3 330402	L= 143
			➔		2	83.7858-0140.3 330837	L= 140
1.9 SDI	48	06/96→09/01	➔		2	24.5105-0442.3 331432	L= 442
2.0	85	08/99→09/01	➔				

	kw					! #			
VW - POLO IV Stufenheck (9A4, 9A2, 9N2, 9A6) 09/02→									
Bremssattel									
1.6 Flex 1.6 Total Flex	76	12/04→10/14	←	05/06→; +PR 1LJ; 			11.9541-9596.2	220502	ATE - Halter
	74	10/04→06/06	←	05/06→; +PR 1LM / 1ZN; 			24.3481-1735.5	240283	ATE - Halter
			←	05/06→; +PR 1LM / 1ZN; 			24.3481-1736.5	240284	ATE - Halter
			←	05/06→; +PR 1LN / 1ZH / 1ZD; 			24.3541-1797.5	240856	TRW - Halter
			←	05/06→; +PR 1LN / 1ZH / 1ZD; 			24.3541-1798.5	240857	TRW - Halter
			←	05/06→; +PR 1LQ / 1LR / 1ZF / 1ZG; 			24.3541-9549.5	241023	ATE - Halter
			←	05/06→; +PR 1LQ / 1LR / 1ZF / 1ZG; 			24.3541-9550.5	241024	ATE - Halter
			→	05/06→; +PR 1KD / 1KS / 1KV; 			24.3344-1709.5	240810	TRW - Halter
			→	05/06→; +PR 1KD / 1KS / 1KV; 			24.3344-1710.5	240811	TRW - Halter
			→	05/06→; +PR 1KK / 1KT; 			24.3384-1729.5	240816	TRW - Halter
		→	05/06→; +PR 1KK / 1KT; 			24.3384-1730.5	240817	TRW - Halter	
1.9 SDI	47	09/02→04/12	←	→ 05/09; +PR 1LJ; 			11.9541-9596.2	220502	ATE - Halter
			←	→ 05/09; +PR 1LM / 1ZN; 			24.3481-1735.5	240283	ATE - Halter
			←	→ 05/09; +PR 1LM / 1ZN; 			24.3481-1736.5	240284	ATE - Halter
			←	→ 05/09; +PR 1LN / 1ZH / 1ZD; 			24.3541-1797.5	240856	TRW - Halter
			←	→ 05/09; +PR 1LN / 1ZH / 1ZD; 			24.3541-1798.5	240857	TRW - Halter
			←	→ 05/09; +PR 1LQ / 1LR / 1ZF / 1ZG; 			24.3541-9549.5	241023	ATE - Halter
			←	→ 05/09; +PR 1LQ / 1LR / 1ZF / 1ZG; 			24.3541-9550.5	241024	ATE - Halter
			→	→ 05/09; +PR 1KK / 1KT; 			24.3384-1729.5	240816	TRW - Halter
		→	→ 05/09; +PR 1KK / 1KT; 			24.3384-1730.5	240817	TRW - Halter	
Feder, Bremssattel									
1.0 1.4 1.4 TDI	58 74 55	02/03→10/03 11/03→06/05 07/03→06/05		+PR 1LJ		2	11.8116-0143.1	390513	ATE
1.4 1.6 Flex 1.9 SDI 1.9 TDi 2.0 Flex	55 - 61 77 47 74 88	11/02→04/12 05/08→10/14 09/02→04/12 09/02→ 10/08→12/14		→ 05/09; +PR 1LJ		2	11.8116-0143.1	390513	ATE
1.6	74	09/02→		05/06→ 05/09; +PR 1LJ		2	11.8116-0143.1	390513	ATE
1.6 Flex 1.6 Total Flex	76 74	12/04→10/14 10/04→06/06		05/06→; +PR 1LJ		2	11.8116-0143.1	390513	ATE
Führungshülzensatz, Bremssattel									
1.0 1.4 1.4 TDI	58 74 55	02/03→10/03 11/03→06/05 07/03→06/05	←	+PR 1LQ / 1LR / 1ZF / 1ZG			11.0101-5409.2	260035	ATE
1.4	55 - 61	11/02→04/12	←	→ 05/09; +PR 1LJ			11.0101-5409.2	260035	ATE
1.6 Flex 1.9 SDI 1.9 TDi 2.0 Flex	77 47 74 88	05/08→10/14 09/02→04/12 09/02→ 10/08→12/14	←	→ 05/09; +PR 1LQ / 1LR / 1ZF / 1ZG			11.0101-5409.2	260035	ATE
1.6	74	09/02→	←	05/06→ 05/09; +PR 1LQ / 1LR / 1ZF / 1ZG			11.0101-5409.2	260035	ATE
			←	05/06→ 05/09; +PR 1LJ			11.0101-5409.2	260035	ATE
1.6 Flex 1.6 Total Flex	76 74	12/04→10/14 10/04→06/06	←	05/06→; +PR 1LQ / 1LR / 1ZF / 1ZG			11.0101-5409.2	260035	ATE
			←	05/06→; +PR 1LJ			11.0101-5409.2	260035	ATE
Führungsbolzen, Bremssattel									
1.0 1.4 1.4 TDI	58 74 55	02/03→10/03 11/03→06/05 07/03→06/05		+PR 1LJ		2	11.8171-0008.1	990049	ATE
1.4 1.6 Flex 1.9 SDI 1.9 TDi 2.0 Flex	55 - 61 77 47 74 88	11/02→04/12 05/08→10/14 09/02→04/12 09/02→ 10/08→12/14		→ 05/09; +PR 1LJ		2	11.8171-0008.1	990049	ATE
1.6	74	09/02→		05/06→ 05/09; +PR 1LJ		2	11.8171-0008.1	990049	ATE
1.6 Flex 1.6 Total Flex →	76 74	12/04→10/14 10/04→06/06		05/06→; +PR 1LJ		2	11.8171-0008.1	990049	ATE

VW - POLO IV Stufenheck (9A4, 9A2, 9N2, 9A6) 09/02→

Bremsschlauch

1.0 1.4 1.4 TDI	58	02/03→10/03	←		2	83.6247-0522.3	330595	L= 522
	74	11/03→06/05	→	+PR 1KD / 1KS / 1KV / 2EJ; ☐ / am Bremssattel		24.1253-0050.3	331148	L= 192 mit Rohrleitung
	55	07/03→06/05	→	Scheibenbremse; ☐ / am Bremssattel		24.1253-0050.3	331148	L= 192 mit Rohrleitung
			→	Scheibenbremse; ☐ / am Bremssattel		24.1253-0060.3	331149	L= 192 mit Rohrleitung
			→	+PR 1KD / 1KS / 1KV / 2EJ; ☐ / am Bremssattel		24.1253-0060.3	331149	L= 192 mit Rohrleitung
			→		2	83.7858-0140.3	330837	L= 140
1.4 1.6 Flex 1.9 SDI 1.9 TDi 2.0 Flex	55 -	11/02→04/12	←	→ 05/09	2	83.6247-0522.3	330595	L= 522
	61	05/08→10/14	→	→ 05/09; Scheibenbremse; ☐ / am Bremssattel		24.1253-0050.3	331148	L= 192 mit Rohrleitung
	47	09/02→04/12	→	→ 05/09; +PR 1KD / 1KS / 1KV / 2EJ; ☐ / am Bremssattel		24.1253-0050.3	331148	L= 192 mit Rohrleitung
	74	09/02→	→	→ 05/09; Scheibenbremse; ☐ / am Bremssattel		24.1253-0060.3	331149	L= 192 mit Rohrleitung
	88	10/08→12/14	→	→ 05/09; +PR 1KD / 1KS / 1KV / 2EJ; ☐ / am Bremssattel		24.1253-0060.3	331149	L= 192 mit Rohrleitung
			→	→ 05/09	2	83.7858-0140.3	330837	L= 140
1.6	74	09/02→	←	05/06→ 05/09	2	83.6247-0522.3	330595	L= 522
			→	05/06→ 05/09; +PR 1KD / 1KS / 1KV / 2EJ; ☐ / am Bremssattel		24.1253-0050.3	331148	L= 192 mit Rohrleitung
			→	05/06→ 05/09; Scheibenbremse; ☐ / am Bremssattel		24.1253-0050.3	331148	L= 192 mit Rohrleitung
			→	05/06→ 05/09; +PR 1KD / 1KS / 1KV / 2EJ; ☐ / am Bremssattel		24.1253-0060.3	331149	L= 192 mit Rohrleitung
			→	05/06→ 05/09; Scheibenbremse; ☐ / am Bremssattel		24.1253-0060.3	331149	L= 192 mit Rohrleitung
			→	05/06→ 05/09	2	83.7858-0140.3	330837	L= 140
1.6 Flex 1.6 Total Flex	76	12/04→10/14	←	05/06→	2	83.6247-0522.3	330595	L= 522
	74	10/04→06/06	→	05/06→; Scheibenbremse; ☐ / am Bremssattel		24.1253-0050.3	331148	L= 192 mit Rohrleitung
			→	05/06→; +PR 1KD / 1KS / 1KV / 2EJ; ☐ / am Bremssattel		24.1253-0050.3	331148	L= 192 mit Rohrleitung
			→	05/06→; Scheibenbremse; ☐ / am Bremssattel		24.1253-0060.3	331149	L= 192 mit Rohrleitung
			→	05/06→; +PR 1KD / 1KS / 1KV / 2EJ; ☐ / am Bremssattel		24.1253-0060.3	331149	L= 192 mit Rohrleitung
			→	05/06→	2	83.7858-0140.3	330837	L= 140

VW - POLO IV Stufenheck (9N4) 09/02→12/10

Bremssattel

1.4 TDi	55	01/03→12/07	←	+PR 1LJ; ☐		11.9541-9596.2	220502	ATE - Halter
			←	+PR 1LM / 1ZN; ☐		24.3481-1735.5	240283	ATE - Halter
			←	+PR 1LM / 1ZN; ☐		24.3481-1736.5	240284	ATE - Halter
			←	+PR 1LN / 1ZH / 1ZD; ☐		24.3541-1797.5	240856	TRW - Halter
			←	+PR 1LN / 1ZH / 1ZD; ☐		24.3541-1798.5	240857	TRW - Halter
			←	+PR 1LQ / 1LR / 1ZF / 1ZG; ☐		24.3541-9549.5	241023	ATE - Halter
			←	+PR 1LQ / 1LR / 1ZF / 1ZG; ☐		24.3541-9550.5	241024	ATE - Halter
			→	+PR 1KD / 1KS / 1KV; ☐		24.3344-1709.5	240810	TRW - Halter
			→	+PR 1KD / 1KS / 1KV; ☐		24.3344-1710.5	240811	TRW - Halter
			→	+PR 1KK / 1KT; ☐		24.3384-1729.5	240816	TRW - Halter
1.9 TDi	74	07/03→12/10	←	→ 05/09; +PR 1LJ; ☐		11.9541-9596.2	220502	ATE - Halter
			←	→ 05/09; +PR 1LM / 1ZN; ☐		24.3481-1735.5	240283	ATE - Halter
			←	→ 05/09; +PR 1LM / 1ZN; ☐		24.3481-1736.5	240284	ATE - Halter
			←	→ 05/09; +PR 1LN / 1ZH / 1ZD; ☐		24.3541-1797.5	240856	TRW - Halter
			←	→ 05/09; +PR 1LN / 1ZH / 1ZD; ☐		24.3541-1798.5	240857	TRW - Halter
			←	→ 05/09; +PR 1LQ / 1LR / 1ZF / 1ZG; ☐		24.3541-9549.5	241023	ATE - Halter
			←	→ 05/09; +PR 1LQ / 1LR / 1ZF / 1ZG; ☐		24.3541-9550.5	241024	ATE - Halter
→								

VW - POLO IV Stufenheck (9N4) 09/02→12/10

Bremssattel

1.9 TDI	74	07/03→12/10	➡	→ 05/09; +PR 1KD / 1KS / 1KV; ☐	24.3344-1709.5	240810	TRW - Halter
			➡	→ 05/09; +PR 1KD / 1KS / 1KV; ☐	24.3344-1710.5	240811	TRW - Halter
			➡	→ 05/09; +PR 1KK / 1KT; ☐	24.3384-1729.5	240816	TRW - Halter
			➡	→ 05/09; +PR 1KK / 1KT; ☐	24.3384-1730.5	240817	TRW - Halter

Feder, Bremssattel

1.4 TDi	55	01/03→12/07		+PR 1LJ	2	11.8116-0143.1	390513	ATE
1.9 TDI	74	07/03→12/10		→ 05/09; +PR 1LJ	2	11.8116-0143.1	390513	ATE

Führungshülsensatz, Bremssattel

1.4 TDi	55	01/03→12/07	←	+PR 1LQ / 1LR / 1ZF / 1ZG	11.0101-5409.2	260035	ATE
			←	+PR 1LJ	11.0101-5409.2	260035	ATE
1.9 TDI	74	07/03→12/10	←	→ 05/09; +PR 1LQ / 1LR / 1ZF / 1ZG	11.0101-5409.2	260035	ATE
			←	→ 05/09; +PR 1LJ	11.0101-5409.2	260035	ATE

Führungsbolzen, Bremssattel

1.4 TDi	55	01/03→12/07		+PR 1LJ	2	11.8171-0008.1	990049	ATE
1.9 TDI	74	07/03→12/10		→ 05/09; +PR 1LJ	2	11.8171-0008.1	990049	ATE





























Bremsschlauch

1.4 TDi	55	01/03→12/07	←		2	83.6247-0522.3	330595	L= 522
			➡	+PR 1KD / 1KS / 1KV / 2EJ; ☐ / am Bremssattel		24.1253-0050.3	331148	L= 192 mit Rohrleitung
			➡	Scheibenbremse; ☐ / am Bremssattel		24.1253-0050.3	331148	L= 192 mit Rohrleitung
			➡	Scheibenbremse; ☐ / am Bremssattel		24.1253-0060.3	331149	L= 192 mit Rohrleitung
			➡	+PR 1KD / 1KS / 1KV / 2EJ; ☐ / am Bremssattel		24.1253-0060.3	331149	L= 192 mit Rohrleitung
			➡			2	83.7858-0140.3	330837
1.9 TDI	74	07/03→12/10	←	→ 05/09	2	83.6247-0522.3	330595	L= 522
			➡	→ 05/09; Scheibenbremse; ☐ / am Bremssattel		24.1253-0050.3	331148	L= 192 mit Rohrleitung
			➡	→ 05/09; +PR 1KD / 1KS / 1KV / 2EJ; ☐ / am Bremssattel		24.1253-0050.3	331148	L= 192 mit Rohrleitung
			➡	→ 05/09; Scheibenbremse; ☐ / am Bremssattel		24.1253-0060.3	331149	L= 192 mit Rohrleitung
			➡	→ 05/09; +PR 1KD / 1KS / 1KV / 2EJ; ☐ / am Bremssattel		24.1253-0060.3	331149	L= 192 mit Rohrleitung
			➡	→ 05/09		2	83.7858-0140.3	330837







VW - POLO V (6R1, 6C1) 03/09→









Bremssattel

1.0	44 - 55	01/14→	←	+PR 1ZG / 1LR / 1ZJ; ☐	24.3541-9549.5	241023	ATE - Halter
			←	+PR 1ZG / 1LR / 1ZJ; ☐	24.3541-9550.5	241024	ATE - Halter
1.0 TSI	70 - 81	11/14→	←	+PR 1LN / 1ZC; ☐	24.3541-9553.5	241025	ATE - Halter
1.4 TDI	55 - 77	02/14→	←	+PR 1LN / 1ZC; ☐	24.3541-9554.5	241026	ATE - Halter
1.4 TSI	110	05/14→10/17	➡	+PR 1KK / 1KT / 2EJ; ☐	24.3387-1735.5	240657	TRW - Halter
			➡	+PR 1KK / 1KT / 2EJ; ☐	24.3387-1736.5	240658	TRW - Halter
1.2	44 - 55	06/09→	←	+PR 1ZG / 1LR / 1ZJ; ☐	24.3541-9549.5	241023	ATE - Halter
1.2 TDI	55	10/09→	←	+PR 1ZG / 1LR / 1ZJ; ☐	24.3541-9550.5	241024	ATE - Halter
1.2 TSI	66 - 81	11/09→	←	+PR 1ZD; ☐	24.3541-9553.5	241025	ATE - Halter
1.2 TSI 16V	66	02/14→10/17	←	+PR 1ZP / 1ZR; ☐	24.3541-9553.5	241025	ATE - Halter
1.4	63	03/09→05/14	←	+PR 1LN / 1ZC; ☐	24.3541-9553.5	241025	ATE - Halter
1.4 BiFuel	60	03/10→01/11	←	+PR 1LN / 1ZC; ☐	24.3541-9553.5	241025	ATE - Halter
1.4 GTI	132	05/10→	←	+PR 1LN / 1ZC; ☐	24.3541-9554.5	241026	ATE - Halter
1.4 TSI	103	10/12→05/14	←	+PR 1ZD; ☐	24.3541-9554.5	241026	ATE - Halter
1.6	66 - 81	07/14→10/17	←	+PR 1ZD; ☐	24.3541-9554.5	241026	ATE - Halter
1.6 BiFuel	60	01/11→05/14	←	+PR 1ZP / 1ZR; ☐	24.3541-9554.5	241026	ATE - Halter
1.6 TDI	55 - 77	06/09→	➡	+PR 1KK / 1KT / 2EJ; ☐	24.3387-1735.5	240657	TRW - Halter
			➡	+PR 1KV; ☐	24.3387-1735.5	240657	TRW - Halter
2.0 R WRC	162	08/13→05/14	➡	+PR 1KV; ☐	24.3387-1736.5	240658	TRW - Halter
			➡	+PR 1KK / 1KT / 2EJ; ☐	24.3387-1736.5	240658	TRW - Halter
→							

	kw			 	! #			
VW - POLO V (6R1, 6C1) 03/09 →								
Bremssattel								
1.6	77	01/10 →	←	07/14 →; +PR 1ZG / 1LR / 1ZJ; 	24.3541-9549.5	241023	ATE - Halter	
			←	07/14 →; +PR 1ZG / 1LR / 1ZJ; 	24.3541-9550.5	241024	ATE - Halter	
			←	07/14 →; +PR 1LN / 1ZC; 	24.3541-9553.5	241025	ATE - Halter	
			←	07/14 →; +PR 1ZD; 	24.3541-9553.5	241025	ATE - Halter	
			←	07/14 →; +PR 1ZP / 1ZR; 	24.3541-9553.5	241025	ATE - Halter	
			←	07/14 →; +PR 1LN / 1ZC; 	24.3541-9554.5	241026	ATE - Halter	
			←	07/14 →; +PR 1ZP / 1ZR; 	24.3541-9554.5	241026	ATE - Halter	
			←	07/14 →; +PR 1ZD; 	24.3541-9554.5	241026	ATE - Halter	
			→	07/14 →; +PR 1KK / 1KT / 2EJ; 	24.3387-1735.5	240657	TRW - Halter	
			→	07/14 →; +PR 1KV; 	24.3387-1735.5	240657	TRW - Halter	
			→	07/14 →; +PR 1KK / 1KT / 2EJ; 	24.3387-1736.5	240658	TRW - Halter	
			→	07/14 →; +PR 1KV; 	24.3387-1736.5	240658	TRW - Halter	
			1.8 GTI 1.8 GTI 230	141 169	11/14 → 04/16 →	←	+PR 1ZG / 1LR / 1ZJ; 	24.3541-9549.5
←	+PR 1ZG / 1LR / 1ZJ; 	24.3541-9550.5				241024	ATE - Halter	
←	+PR 1LN / 1ZC; 	24.3541-9553.5				241025	ATE - Halter	
←	+PR 1ZP / 1ZR; 	24.3541-9553.5				241025	ATE - Halter	
←	+PR 1ZP / 1ZR; 	24.3541-9554.5				241026	ATE - Halter	
←	+PR 1LN / 1ZC; 	24.3541-9554.5				241026	ATE - Halter	
→	+PR 1KV; 	24.3387-1735.5				240657	TRW - Halter	
→	+PR 1KK / 1KT / 2EJ; 	24.3387-1735.5				240657	TRW - Halter	
→	+PR 1KK / 1KT / 2EJ; 	24.3387-1736.5				240658	TRW - Halter	
→	+PR 1KV; 	24.3387-1736.5				240658	TRW - Halter	
Feder, Bremssattel								
1.0 1.0 TSI 1.4 TDI 1.4 TSI	44 - 55 70 - 81 55 - 77 110	01/14 → 11/14 → 02/14 → 05/14 →10/17		+PR 1LN / 1ZC	2	11.8116-0351.1	390538	ATE
				+PR 1LN / 1ZC	2	11.8116-0351.1	390538	ATE
				+PR 1ZD	2	11.8116-0351.1	390538	ATE
				+PR 1ZP / 1ZR	2	11.8116-0351.1	390538	ATE
1.2 1.2 TDI 1.2 TSI 1.2 TSI 16V 1.4 1.4 BiFuel 1.4 GTI 1.4 TSI 1.6 1.6 BiFuel 1.6 TDI 2.0 R WRC	44 - 55 55 - 66 66 - 81 66 - 63 60 - 132 103 - 103 66 - 81 60 - 55 55 - 77 162	06/09 → 10/09 → 11/09 → 02/14 →10/17 03/09 →05/14 03/10 →01/11 05/10 → 10/12 →05/14 07/14 →10/17 01/11 →05/14 06/09 → 08/13 →05/14		+PR 1LN / 1ZC	2	11.8116-0351.1	390538	ATE
				+PR 1ZD	2	11.8116-0351.1	390538	ATE
				+PR 1ZP / 1ZR	2	11.8116-0351.1	390538	ATE
				+PR 1LN / 1ZC	2	11.8116-0351.1	390538	ATE
				+PR 1ZD	2	11.8116-0351.1	390538	ATE
				+PR 1ZP / 1ZR	2	11.8116-0351.1	390538	ATE
				+PR 1LN / 1ZC	2	11.8116-0351.1	390538	ATE
				+PR 1ZD	2	11.8116-0351.1	390538	ATE
				+PR 1ZP / 1ZR	2	11.8116-0351.1	390538	ATE
				+PR 1LN / 1ZC	2	11.8116-0351.1	390538	ATE
				+PR 1ZD	2	11.8116-0351.1	390538	ATE
				+PR 1ZP / 1ZR	2	11.8116-0351.1	390538	ATE
Führungshülzensatz, Bremssattel								
1.0 1.0 TSI 1.4 TDI 1.4 TSI	44 - 55 70 - 81 55 - 77 110	01/14 → 11/14 → 02/14 → 05/14 →10/17	←	+PR 1ZG / 1LR / 1ZJ	11.0101-5409.2	260035	ATE	
			←	+PR 1LN / 1ZC	11.0101-5409.2	260035	ATE	
				+PR 1ZD	11.0101-5409.2	260035	ATE	
				+PR 1ZP / 1ZR	11.0101-5409.2	260035	ATE	
1.2 1.2 TDI 1.2 TSI 1.2 TSI 16V 1.4 →	44 - 55 55 - 66 66 - 81 66 - 63	06/09 → 10/09 → 11/09 → 02/14 →10/17 03/09 →05/14	←	+PR 1ZG / 1LR / 1ZJ	11.0101-5409.2	260035	ATE	
			←	+PR 1LN / 1ZC	11.0101-5409.2	260035	ATE	
			←	+PR 1ZD	11.0101-5409.2	260035	ATE	
			←	+PR 1ZP / 1ZR	11.0101-5409.2	260035	ATE	



	kw			 	! #		
VW - POLO V (6R1, 6C1) 03/09→							
Führungshülzensatz, Bremsattel							
1.4 BiFuel	60	03/10→01/11	←	+PR 1ZD		11.0101-5409.2 260035	ATE
1.4 GTI	132	05/10→	←	+PR 1ZP / 1ZR		11.0101-5409.2 260035	ATE
1.4 TSI	103	10/12→05/14	←	+PR 1ZG / 1LR / 1ZJ		11.0101-5409.2 260035	ATE
1.6	66 - 81	07/14→10/17	←	+PR 1LN / 1ZC		11.0101-5409.2 260035	ATE
1.6 BiFuel	60	01/11→05/14	←	+PR 1LN / 1ZC		11.0101-5409.2 260035	ATE
1.6 TDI	55 - 77	06/09→					
2.0 R WRC	162	08/13→05/14					
1.6	77	01/10→	←	07/14→; +PR 1LN / 1ZC		11.0101-5409.2 260035	ATE
			←	07/14→; +PR 1ZG / 1LR / 1ZJ		11.0101-5409.2 260035	ATE
			←	07/14→; +PR 1ZD		11.0101-5409.2 260035	ATE
			←	07/14→; +PR 1ZP / 1ZR		11.0101-5409.2 260035	ATE
1.8 GTI	141	11/14→	←	+PR 1ZP / 1ZR		11.0101-5409.2 260035	ATE
1.8 GTI 230	169	04/16→	←	+PR 1ZG / 1LR / 1ZJ		11.0101-5409.2 260035	ATE
			←	+PR 1LN / 1ZC		11.0101-5409.2 260035	ATE
Führungsbolzen, Bremsattel							
1.0	44 - 55	01/14→		+PR 1LN / 1ZC	2	11.8171-0008.1 990049	ATE
1.0 TSI	70 - 81	11/14→		+PR 1ZG / 1LR / 1ZJ	2	11.8171-0008.1 990049	ATE
1.4 TDI	55 - 77	02/14→					
1.4 TSI	110	05/14→10/17					
1.2	44 - 55	06/09→		+PR 1LN / 1ZC	2	11.8171-0008.1 990049	ATE
1.2 TDI	55	10/09→		+PR 1ZD	2	11.8171-0008.1 990049	ATE
1.2 TSI	66 - 81	11/09→		+PR 1ZP / 1ZR	2	11.8171-0008.1 990049	ATE
1.2 TSI 16V	66	02/14→10/17		+PR 1ZG / 1LR / 1ZJ	2	11.8171-0008.1 990049	ATE
1.4	63	03/09→05/14					
1.4 BiFuel	60	03/10→01/11					
1.4 GTI	132	05/10→					
1.4 TSI	103	10/12→05/14					
1.6	66 - 81	07/14→10/17					
1.6 BiFuel	60	01/11→05/14					
1.6 TDI	55 - 77	06/09→					
2.0 R WRC	162	08/13→05/14					
1.6	77	01/10→		07/14→; +PR 1LN / 1ZC	2	11.8171-0008.1 990049	ATE
				07/14→; +PR 1ZG / 1LR / 1ZJ	2	11.8171-0008.1 990049	ATE
				07/14→; +PR 1ZD	2	11.8171-0008.1 990049	ATE
				07/14→; +PR 1ZP / 1ZR	2	11.8171-0008.1 990049	ATE
1.8 GTI	141	11/14→		+PR 1LN / 1ZC	2	11.8171-0008.1 990049	ATE
1.8 GTI 230	169	04/16→		+PR 1ZP / 1ZR	2	11.8171-0008.1 990049	ATE
				+PR 1ZG / 1LR / 1ZJ	2	11.8171-0008.1 990049	ATE
Bremsschlauch							
1.0	44 - 55	01/14→	←	+PR 1ZP / 1ZR	2	24.5143-0553.3 331568	L= 553
1.0 TSI	70 - 81	11/14→	→	☐ / am Bremsattel		24.1294-0014.3 331448	L= 202,2 mit Rohrleitung
1.2 TSI	81	01/14→	→	☐ / am Bremsattel		24.1294-0015.3 331449	L= 202,2 mit Rohrleitung
1.2 TSI 16V	66	02/14→10/17	→		2	83.7858-0140.3 330837	L= 140
1.4 TDI	55 - 77	02/14→					
1.4 TSI	110	05/14→10/17					
1.6	66 - 81	07/14→10/17					
1.8 GTI	141	11/14→					
1.8 GTI 230	169	04/16→					
1.2	44 - 55	06/09→	←	→ 12/13	2	24.5143-0544.3 331420	L= 540
1.2 TDI	55	10/09→	←	01/14→; +PR 1ZP / 1ZR	2	24.5143-0553.3 331568	L= 553
1.2 TSI	66 - 77	11/09→	→	☐ / am Bremsattel		24.1294-0014.3 331448	L= 202,2 mit Rohrleitung
1.4	63	03/09→05/14	→	☐ / am Bremsattel		24.1294-0015.3 331449	L= 202,2 mit Rohrleitung
1.4 GTI	132	05/10→	→				
1.4 TSI	103	10/12→05/14	→		2	83.7858-0140.3 330837	L= 140
1.6 BiFuel	60	01/11→05/14					
1.6 TDI	55 - 77	06/09→					
2.0 R WRC	162	08/13→05/14					
→							

	kw					! #		
VW - POLO V (6R1, 6C1) 03/09→								
 Bremsschlauch								
1.4 BiFuel	60	03/10→01/11	←		2	24.5143-0544.3	331420	L= 540
			←	+PR 1ZP / 1ZR	2	24.5143-0553.3	331568	L= 553
			→	☐ / am Bremssattel		24.1294-0014.3	331448	L= 202,2 mit Rohrleitung
			→	☐ / am Bremssattel		24.1294-0015.3	331449	L= 202,2 mit Rohrleitung
1.6	77	01/10→	←	07/14→; +PR 1ZP / 1ZR	2	24.5143-0553.3	331568	L= 553
			→	07/14→; ☐ / am Bremssattel		24.1294-0014.3	331448	L= 202,2 mit Rohrleitung
			→	07/14→; ☐ / am Bremssattel		24.1294-0015.3	331449	L= 202,2 mit Rohrleitung
			→	07/14→	2	83.7858-0140.3	330837	L= 140
VW - POLO V Stufenheck (602, 604, 612, 614) 05/09→								
 Bremssattel								
1.2 TSi 1.4 TSi 1.6	77 92 66 - 81	10/13→ 05/16→ 07/14→	←	+PR 1ZG / 1LR / 1ZJ; ☐		24.3541-9549.5	241023	ATE - Halter
			←	+PR 1ZG / 1LR / 1ZJ; ☐		24.3541-9550.5	241024	ATE - Halter
			←	+PR 1ZD; ☐		24.3541-9553.5	241025	ATE - Halter
			←	+PR 1ZP / 1ZR; ☐		24.3541-9553.5	241025	ATE - Halter
			←	+PR 1LN / 1ZC; ☐		24.3541-9553.5	241025	ATE - Halter
			←	+PR 1LN / 1ZC; ☐		24.3541-9554.5	241026	ATE - Halter
			←	+PR 1ZD; ☐		24.3541-9554.5	241026	ATE - Halter
			←	+PR 1ZP / 1ZR; ☐		24.3541-9554.5	241026	ATE - Halter
			→	+PR 1KV; ☐		24.3387-1735.5	240657	TRW - Halter
			→	+PR 1KK / 1KT / 2EJ; ☐		24.3387-1735.5	240657	TRW - Halter
			→	+PR 1KK / 1KT / 2EJ; ☐		24.3387-1736.5	240658	TRW - Halter
			→	+PR 1KV; ☐		24.3387-1736.5	240658	TRW - Halter
1.4 1.6	63 63 - 77	12/10→ 05/10→	←	07/14→; +PR 1ZG / 1LR / 1ZJ; ☐		24.3541-9549.5	241023	ATE - Halter
			←	07/14→; +PR 1ZG / 1LR / 1ZJ; ☐		24.3541-9550.5	241024	ATE - Halter
			←	07/14→; +PR 1ZP / 1ZR; ☐		24.3541-9553.5	241025	ATE - Halter
			←	07/14→; +PR 1LN / 1ZC; ☐		24.3541-9553.5	241025	ATE - Halter
			←	07/14→; +PR 1ZD; ☐		24.3541-9553.5	241025	ATE - Halter
			←	07/14→; +PR 1ZD; ☐		24.3541-9554.5	241026	ATE - Halter
			←	07/14→; +PR 1LN / 1ZC; ☐		24.3541-9554.5	241026	ATE - Halter
			←	07/14→; +PR 1ZP / 1ZR; ☐		24.3541-9554.5	241026	ATE - Halter
			→	07/14→; +PR 1KK / 1KT / 2EJ; ☐		24.3387-1735.5	240657	TRW - Halter
			→	07/14→; +PR 1KV; ☐		24.3387-1735.5	240657	TRW - Halter
			→	07/14→; +PR 1KK / 1KT / 2EJ; ☐		24.3387-1736.5	240658	TRW - Halter
			→	07/14→; +PR 1KV; ☐		24.3387-1736.5	240658	TRW - Halter
Feder, Bremssattel								
1.2 TSi 1.4 TSi 1.6	77 92 66 - 81	10/13→ 05/16→ 07/14→		+PR 1LN / 1ZC	2	11.8116-0351.1	390538	ATE
				+PR 1ZD	2	11.8116-0351.1	390538	ATE
				+PR 1ZP / 1ZR	2	11.8116-0351.1	390538	ATE
1.4 1.6	63 63 - 77	12/10→ 05/10→		07/14→; +PR 1ZP / 1ZR	2	11.8116-0351.1	390538	ATE
				07/14→; +PR 1LN / 1ZC	2	11.8116-0351.1	390538	ATE
				07/14→; +PR 1ZD	2	11.8116-0351.1	390538	ATE
Führungshülzensatz, Bremssattel								
1.2 TSi 1.4 TSi 1.6	77 92 66 - 81	10/13→ 05/16→ 07/14→	←	+PR 1LN / 1ZC		11.0101-5409.2	260035	ATE
			←	+PR 1ZG / 1LR / 1ZJ		11.0101-5409.2	260035	ATE
			←	+PR 1ZD		11.0101-5409.2	260035	ATE
			←	+PR 1ZP / 1ZR		11.0101-5409.2	260035	ATE
1.4 1.6	63 63 - 77	12/10→ 05/10→	←	07/14→; +PR 1LN / 1ZC		11.0101-5409.2	260035	ATE
			←	07/14→; +PR 1ZG / 1LR / 1ZJ		11.0101-5409.2	260035	ATE
			←	07/14→; +PR 1ZD		11.0101-5409.2	260035	ATE
			←	07/14→; +PR 1ZP / 1ZR		11.0101-5409.2	260035	ATE
→								



VW - POLO V Stufenheck (602, 604, 612, 614) 05/09→

Führungsbolzen, Bremsattel

1.2 TSI 1.4 Tsi 1.6	77 92 66 - 81	10/13→ 05/16→ 07/14→		+PR 1LN / 1ZC	2	11.8171-0008.1	990049	ATE
				+PR 1ZG / 1LR / 1ZJ	2	11.8171-0008.1	990049	ATE
				+PR 1ZD	2	11.8171-0008.1	990049	ATE
				+PR 1ZP / 1ZR	2	11.8171-0008.1	990049	ATE
1.4 1.6	63 63 - 77	12/10→ 05/10→		07/14→; +PR 1LN / 1ZC	2	11.8171-0008.1	990049	ATE
				07/14→; +PR 1ZG / 1LR / 1ZJ	2	11.8171-0008.1	990049	ATE
				07/14→; +PR 1ZD	2	11.8171-0008.1	990049	ATE
				07/14→; +PR 1ZP / 1ZR	2	11.8171-0008.1	990049	ATE

Bremsschlauch

1.2 TSI	77	10/13→	←	→ 12/13	2	24.5143-0544.3	331420	L= 540
			←	01/14→; +PR 1ZP / 1ZR	2	24.5143-0553.3	331568	L= 553
			→	☐ / am Bremsattel		24.1294-0014.3	331448	L= 202,2 mit Rohrleitung
			→	☐ / am Bremsattel		24.1294-0015.3	331449	L= 202,2 mit Rohrleitung
			→		2	83.7858-0140.3	330837	L= 140
1.4 1.6	63 63 - 77	12/10→ 05/10→	←	07/14→; +PR 1ZP / 1ZR	2	24.5143-0553.3	331568	L= 553
			→	07/14→; ☐ / am Bremsattel		24.1294-0014.3	331448	L= 202,2 mit Rohrleitung
			→	07/14→; ☐ / am Bremsattel		24.1294-0015.3	331449	L= 202,2 mit Rohrleitung
			→	07/14→	2	83.7858-0140.3	330837	L= 140
1.4 TSi	92	05/16→	←		2	24.5143-0544.3	331420	L= 540
			←	+PR 1ZP / 1ZR	2	24.5143-0553.3	331568	L= 553
			→	☐ / am Bremsattel		24.1294-0014.3	331448	L= 202,2 mit Rohrleitung
			→	☐ / am Bremsattel		24.1294-0015.3	331449	L= 202,2 mit Rohrleitung
			→		2	83.7858-0140.3	330837	L= 140
1.6	66 - 81	07/14→	←	+PR 1ZP / 1ZR	2	24.5143-0553.3	331568	L= 553
			→	☐ / am Bremsattel		24.1294-0014.3	331448	L= 202,2 mit Rohrleitung
			→	☐ / am Bremsattel		24.1294-0015.3	331449	L= 202,2 mit Rohrleitung
			→		2	83.7858-0140.3	330837	L= 140







VW - POLO CityVan (6R) 03/09→

Bremsattel





























1.0	44 - 55	01/14→	←	+PR 1ZG / 1LR / 1ZJ; ☐		24.3541-9549.5	241023	ATE - Halter
			←	+PR 1ZG / 1LR / 1ZJ; ☐		24.3541-9550.5	241024	ATE - Halter
1.0 TSI	70	11/14→	←	+PR 1ZG / 1LR / 1ZJ; ☐		24.3541-9553.5	241025	ATE - Halter
1.4 TDI	55 - 66	02/14→	←	+PR 1LN / 1ZC; ☐		24.3541-9554.5	241026	ATE - Halter
1.4 TSI	110	05/14→	←	+PR 1LN / 1ZC; ☐		24.3541-9554.5	241026	ATE - Halter
			→	+PR 1KK / 1KT / 2EJ; ☐		24.3387-1735.5	240657	TRW - Halter
			→	+PR 1KK / 1KT / 2EJ; ☐		24.3387-1736.5	240658	TRW - Halter
1.2	44 51	03/09→05/14	←	+PR 1ZG / 1LR / 1ZJ; ☐		24.3541-9549.5	241023	ATE - Halter
			←	+PR 1ZG / 1LR / 1ZJ; ☐		24.3541-9550.5	241024	ATE - Halter
1.2 BlueMotion	55	10/09→05/14	←	+PR 1ZP / 1ZR; ☐		24.3541-9553.5	241025	ATE - Halter
1.2 TDi BlueMotion	66	05/11→05/14	←	+PR 1ZD; ☐		24.3541-9553.5	241025	ATE - Halter
1.2 TSi	66 - 81	01/14→	←	+PR 1LN / 1ZC; ☐		24.3541-9553.5	241025	ATE - Halter
1.2 TSi BlueMotion	77	11/09→05/14	←	+PR 1LN / 1ZC; ☐		24.3541-9553.5	241025	ATE - Halter
1.4	63	03/09→05/14	←	+PR 1ZD; ☐		24.3541-9554.5	241026	ATE - Halter
1.4 GTi	132	05/10→05/14	←	+PR 1ZP / 1ZR; ☐		24.3541-9554.5	241026	ATE - Halter
1.6 TDi	55 - 77	06/09→05/14	←	+PR 1LN / 1ZC; ☐		24.3541-9554.5	241026	ATE - Halter
1.6 TDi BlueMotion	66	06/09→05/14	←	+PR 1LN / 1ZC; ☐		24.3541-9554.5	241026	ATE - Halter
			→	+PR 1KV; ☐		24.3387-1735.5	240657	TRW - Halter
			→	+PR 1KK / 1KT / 2EJ; ☐		24.3387-1735.5	240657	TRW - Halter
			→	+PR 1KV; ☐		24.3387-1736.5	240658	TRW - Halter
			→	+PR 1KK / 1KT / 2EJ; ☐		24.3387-1736.5	240658	TRW - Halter











Feder, Bremsattel

1.0	44 - 55	01/14→		+PR 1LN / 1ZC	2	11.8116-0351.1	390538	ATE
1.0 TSI	70	11/14→						
1.4 TDI	55 - 66	02/14→						
1.4 TSI	110	05/14→						
→								









	kw			 	! #		
VW - POLO CityVan (6R) 03/09→							
Feder, Bremssattel							
1.2	44	03/09→05/14		+PR 1LN / 1ZC	2	11.8116-0351.1 390538	ATE
1.2 BlueMotion	51	03/09→05/14					
1.2 TDi BlueMotion	55	10/09→05/14		+PR 1ZD	2	11.8116-0351.1 390538	ATE
1.2 TSi	66	05/11→05/14		+PR 1ZP / 1ZR	2	11.8116-0351.1 390538	ATE
1.2 TSI	66 - 81	01/14→					
1.2 TSi BlueMotion	77	11/09→05/14					
1.4	63	03/09→05/14					
1.4 GTi	132	05/10→05/14					
1.6 TDi	55 - 77	06/09→05/14					
1.6 TDi BlueMotion	66	06/09→05/14					
Führungshülzensatz, Bremssattel							
1.0	44 - 55	01/14→	←	+PR 1ZG / 1LR / 1ZJ		11.0101-5409.2 260035	ATE
1.0 TSI	70	11/14→	←	+PR 1LN / 1ZC		11.0101-5409.2 260035	ATE
1.4 TDI	55 - 66	02/14→					
1.4 TSI	110	05/14→					
1.2	44	03/09→05/14	←	+PR 1ZP / 1ZR		11.0101-5409.2 260035	ATE
1.2 BlueMotion	51	03/09→05/14					
1.2 TDi BlueMotion	55	10/09→05/14	←	+PR 1ZG / 1LR / 1ZJ		11.0101-5409.2 260035	ATE
1.2 TSi	66	05/11→05/14	←	+PR 1LN / 1ZC		11.0101-5409.2 260035	ATE
1.2 TSI	66 - 81	01/14→	←	+PR 1ZD		11.0101-5409.2 260035	ATE
1.2 TSi BlueMotion	77	11/09→05/14					
1.4	63	03/09→05/14					
1.4 GTi	132	05/10→05/14					
1.6 TDi	55 - 77	06/09→05/14					
1.6 TDi BlueMotion	66	06/09→05/14					
Führungsbolzen, Bremssattel							
1.0	44 - 55	01/14→		+PR 1LN / 1ZC	2	11.8171-0008.1 990049	ATE
1.0 TSI	70	11/14→		+PR 1ZG / 1LR / 1ZJ	2	11.8171-0008.1 990049	ATE
1.4 TDI	55 - 66	02/14→					
1.4 TSI	110	05/14→					
1.2	44	03/09→05/14		+PR 1LN / 1ZC	2	11.8171-0008.1 990049	ATE
1.2 BlueMotion	51	03/09→05/14					
1.2 TDi BlueMotion	55	10/09→05/14		+PR 1ZD	2	11.8171-0008.1 990049	ATE
1.2 TSi	66	05/11→05/14		+PR 1ZP / 1ZR	2	11.8171-0008.1 990049	ATE
1.2 TSI	66 - 81	01/14→		+PR 1ZG / 1LR / 1ZJ	2	11.8171-0008.1 990049	ATE
1.2 TSi BlueMotion	77	11/09→05/14					
1.4	63	03/09→05/14					
1.4 GTi	132	05/10→05/14					
1.6 TDi	55 - 77	06/09→05/14					
1.6 TDi BlueMotion	66	06/09→05/14					
Bremsschlauch							
1.0	44 - 55	01/14→	←	+PR 1ZP / 1ZR	2	24.5143-0553.3 331568	L= 553
1.0 TSI	70	11/14→	→	☐ / am Bremssattel		24.1294-0014.3 331448	L= 202,2 mit Rohrleitung
1.2 TSi	66	05/11→05/14	→	☐ / am Bremssattel		24.1294-0015.3 331449	L= 202,2 mit Rohrleitung
1.2 TSI	66 - 81	01/14→	→		2	83.7858-0140.3 330837	L= 140
1.4 TDI	55 - 66	02/14→					
1.4 TSI	110	05/14→					
1.2	44	03/09→05/14	←	→ 12/13	2	24.5143-0544.3 331420	L= 540
1.2 BlueMotion	51	03/09→05/14					
1.2 TDi BlueMotion	55	10/09→05/14	←	01/14→; +PR 1ZP / 1ZR	2	24.5143-0553.3 331568	L= 553
1.2 TSi BlueMotion	77	11/09→05/14	→	☐ / am Bremssattel		24.1294-0014.3 331448	L= 202,2 mit Rohrleitung
1.4	63	03/09→05/14	→	☐ / am Bremssattel		24.1294-0015.3 331449	L= 202,2 mit Rohrleitung
1.4 GTi	132	05/10→05/14	→				
1.6 TDi	55 - 77	06/09→05/14	→		2	83.7858-0140.3 330837	L= 140
1.6 TDi BlueMotion	66	06/09→05/14					
VW - POLO Van Kasten/Kombi (6V5) 05/96→09/01							
Bremssattel							
1.4	44 - 55	08/97→09/01	←	- ABS; ☐		24.3481-1745.5 240277	ATE - Halter
			←	- ABS; ☐		24.3481-1746.5 240278	ATE - Halter
1.9 SDI	50	10/99→09/01	←	+PR 1LJ; ☐		11.9541-9596.2 220502	ATE - Halter
			←	+PR 1LM / 1ZN; ☐		24.3481-1735.5 240283	ATE - Halter
→							











	kw					! #		
VW - POLO Van Kasten/Kombi (6V5) 05/96→09/01								
 Bremssattel								
1.9 SDI	50	10/99→09/01	←	+PR 1LM / 1ZN; 		24.3481-1736.5	240284	ATE - Halter
			←	+PR 1LN / 1ZH / 1ZD; 		24.3541-1797.5	240856	TRW - Halter
			←	+PR 1LN / 1ZH / 1ZD; 		24.3541-1798.5	240857	TRW - Halter
			←	+PR 1LQ / 1LR / 1ZF / 1ZG; 		24.3541-9549.5	241023	ATE - Halter
			←	+PR 1LQ / 1LR / 1ZF / 1ZG; 		24.3541-9550.5	241024	ATE - Halter
			→	+PR 1KK / 1KT; 		24.3384-1729.5	240816	TRW - Halter
			→	+PR 1KK / 1KT; 		24.3384-1730.5	240817	TRW - Halter
Feder, Bremssattel								
1.9 SDI	50	10/99→09/01		+PR 1LJ	2	11.8116-0143.1	390513	ATE
Führungshülzensatz, Bremssattel								
1.4	44 - 55	08/97→09/01	←	+ ABS		11.0101-4801.2	260006	ATE
						24.0102-4801.2	260085	ATE
			←	- ABS		11.0101-4803.2	260008	ATE
						24.0102-4803.2	260086	ATE
1.6 1.7 SDI	55 44	09/97→12/98 08/97→12/99	←			11.0101-4801.2	260006	ATE
						24.0102-4801.2	260085	ATE
1.9 SDI	50	10/99→09/01	←	+PR 1LQ / 1LR / 1ZF / 1ZG		11.0101-5409.2	260035	ATE
			←	+PR 1LJ		11.0101-5409.2	260035	ATE
Führungsbolzen, Bremssattel								
1.9 SDI	50	10/99→09/01		+PR 1LJ	2	11.8171-0008.1	990049	ATE
 Bremsschlauch								
1.4 1.6 1.7 SDI	44 - 55 55 44	08/97→09/01 09/97→12/98 08/97→12/99	←		2	24.5105-0442.3	331432	L= 442
			→	6K-X-609999	2	24.5230-0143.3	330402	L= 143
			→	6K-X-610000→	2	83.7858-0140.3	330837	L= 140
1.9 SDI	50	10/99→09/01	←		2	83.6247-0522.3	330595	L= 522
			→	+PR 1KD / 1KS / 1KV / 2EJ;  / am Bremssattel		24.1253-0050.3	331148	L= 192 mit Rohrleitung
			→	Scheibenbremse;  / am Bremssattel		24.1253-0050.3	331148	L= 192 mit Rohrleitung
			→	Scheibenbremse;  / am Bremssattel		24.1253-0060.3	331149	L= 192 mit Rohrleitung
			→	+PR 1KD / 1KS / 1KV / 2EJ;  / am Bremssattel		24.1253-0060.3	331149	L= 192 mit Rohrleitung
			→		2	83.7858-0140.3	330837	L= 140
VW - POLO Van Kasten/Schrägheck (6N1) 09/94→12/99								
 Bremssattel								
1.0	33	10/94→12/99	←	6N-TW082001→; → 09/96; 		24.3481-1735.5	240283	ATE - Halter
			←	6N-TY140001→; → 09/96; 		24.3481-1735.5	240283	ATE - Halter
			←	6N-TY140001→; → 09/96; 		24.3481-1736.5	240284	ATE - Halter
			←	6N-TW082001→; → 09/96; 		24.3481-1736.5	240284	ATE - Halter
			←	6N-SW008501→ 6N-TW082000; 		24.3481-1749.5	240281	ATE - Halter
			←	6N-SY087411→ 6N-TY140000; 		24.3481-1749.5	240281	ATE - Halter
			←	6N-SY087411→ 6N-TY140000; 		24.3481-1750.5	240282	ATE - Halter
			←	6N-SW008501→ 6N-TW082000; 		24.3481-1750.5	240282	ATE - Halter
Führungshülzensatz, Bremssattel								
1.0	33	10/94→12/99	←	6N-TY140001→; → 09/96		11.0101-4801.2	260006	ATE
						24.0102-4801.2	260085	ATE
			←	6N-TW082001→; → 09/96		11.0101-4801.2	260006	ATE
						24.0102-4801.2	260085	ATE
			←	6N-SY087411→ 6N-TY140000		11.0101-4801.2	260006	ATE
						24.0102-4801.2	260085	ATE
			←	6N-SW008501→ 6N-TW082000		11.0101-4801.2	260006	ATE
			24.0102-4801.2	260085	ATE			
			→ 6N-SY087410		11.0101-4803.2	260008	ATE	
					24.0102-4803.2	260086	ATE	
→								







	kw					! #		
VW - POLO Van Kasten/Schrägheck (6N1) 09/94→12/99								
Führungshülzensatz, Bremsattel								
1.0	33	10/94→12/99	←	→ 6N-SW008500			11.0101-4803.2 260008 24.0102-4803.2 260086	ATE ATE
 Bremsschlauch								
1.0	33	10/94→12/99	←	→ 09/96	2	24.5147-0385.3 331427		L= 384
			→	→ 09/96	2	24.5230-0143.3 330402		L= 143
VW - POLO Variant (6V5) 04/97→09/01								
 Bremsattel								
1.4	40 - 44	05/97→09/01	←	- ABS; <input type="checkbox"/>		24.3481-1745.5 240277		ATE - Halter
1.4 16V	55	10/99→09/01	←	- ABS; <input type="checkbox"/>		24.3481-1746.5 240278		ATE - Halter
1.6	74	05/97→09/01	←	<input type="checkbox"/>		24.3541-1609.5 240039		TRW - Halter
1.8	66	05/97→09/01	←	<input type="checkbox"/>		24.3541-1610.5 240040		TRW - Halter
1.9 TDI	66	05/97→09/01	←	<input type="checkbox"/>		24.3541-1610.5 240039		TRW - Halter
1.9 TDI	81	06/98→09/01	←	<input type="checkbox"/>		24.3541-1610.5 240040		TRW - Halter
			←	<input type="checkbox"/>		24.3384-1723.5 240842		TRW - Halter
			→	<input type="checkbox"/>		24.3384-1724.5 240843		TRW - Halter
			→	<input type="checkbox"/>				
Führungshülzensatz, Bremsattel								
1.4	40 - 44	05/97→09/01	←	+ ABS		11.0101-4801.2 260006 24.0102-4801.2 260085		ATE ATE
1.4 16V	55	10/99→09/01	←	- ABS		11.0101-4803.2 260008 24.0102-4803.2 260086		ATE ATE
1.6	55	05/97→09/01	←			11.0101-4801.2 260006		ATE
1.7 SDI	42	08/97→09/01	←			24.0102-4801.2 260085		ATE
1.9 SDI	47 - 50	06/97→09/01	←					
Zubehörsatz, Bremsattel								
1.6	74	05/97→09/01	←			24.0101-4301.2 260047		TRW
1.8	66	05/97→09/01						
1.9 TDI	66 - 81	05/97→09/01						
 Bremsschlauch								
1.4	40 - 44	05/97→09/01	←		2	24.5105-0442.3 331432		L= 442
1.4 16V	55	10/99→09/01	→	→ 6K-X-609999	2	24.5230-0143.3 330402		L= 143
1.6	55 - 74	05/97→09/01	→	6K-X-610000→	2	83.7858-0140.3 330837		L= 140
1.7 SDI	42	08/97→09/01						
1.8	66	05/97→09/01						
1.9 SDI	47 - 50	06/97→09/01						
1.9 TDI	66 - 81	05/97→09/01						
VW - POLO VIVO Schrägheck (6S1, 6S3) 02/10→09/17								
 Bremsattel								
1.4	55	02/10→09/17	←	07/14→; +PR 1ZG / 1LR / 1ZJ; <input type="checkbox"/>		24.3541-9549.5 241023		ATE - Halter
			←	07/14→; +PR 1ZG / 1LR / 1ZJ; <input type="checkbox"/>		24.3541-9550.5 241024		ATE - Halter
			←	07/14→; +PR 1ZD; <input type="checkbox"/>		24.3541-9553.5 241025		ATE - Halter
			←	07/14→; +PR 1LN / 1ZC; <input type="checkbox"/>		24.3541-9553.5 241025		ATE - Halter
			←	07/14→; +PR 1ZP / 1ZR; <input type="checkbox"/>		24.3541-9553.5 241025		ATE - Halter
			←	07/14→; +PR 1ZP / 1ZR; <input type="checkbox"/>		24.3541-9554.5 241026		ATE - Halter
			←	07/14→; +PR 1ZD; <input type="checkbox"/>		24.3541-9554.5 241026		ATE - Halter
			←	07/14→; +PR 1LN / 1ZC; <input type="checkbox"/>		24.3541-9554.5 241026		ATE - Halter
			→	07/14→; +PR 1KV; <input type="checkbox"/>		24.3387-1735.5 240657		TRW - Halter
			→	07/14→; +PR 1KK / 1KT / 2EJ; <input type="checkbox"/>		24.3387-1735.5 240657		TRW - Halter
			→	07/14→; +PR 1KV; <input type="checkbox"/>		24.3387-1736.5 240658		TRW - Halter
			→	07/14→; +PR 1KK / 1KT / 2EJ; <input type="checkbox"/>		24.3387-1736.5 240658		TRW - Halter
Feder, Bremsattel								
1.4	55	02/10→09/17		07/14→; +PR 1ZP / 1ZR	2	11.8116-0351.1 390538		ATE
→								













































































	kw					! #		
VW - POLO VIVO Schrägheck (6S1, 6S3) 02/10→09/17								
Feder, Bremssattel								
1.4	55	02/10→09/17		07/14→; +PR 1LN / 1ZC	2	11.8116-0351.1	390538	ATE
				07/14→; +PR 1ZD	2	11.8116-0351.1	390538	ATE
Führungshülzensatz, Bremssattel								
1.4	55	02/10→09/17	←	07/14→; +PR 1LN / 1ZC		11.0101-5409.2	260035	ATE
			←	07/14→; +PR 1ZG / 1LR / 1ZJ		11.0101-5409.2	260035	ATE
			←	07/14→; +PR 1ZD		11.0101-5409.2	260035	ATE
			←	07/14→; +PR 1ZP / 1ZR		11.0101-5409.2	260035	ATE
Führungsbolzen, Bremssattel								
1.4	55	02/10→09/17		07/14→; +PR 1ZP / 1ZR	2	11.8171-0008.1	990049	ATE
				07/14→; +PR 1LN / 1ZC	2	11.8171-0008.1	990049	ATE
				07/14→; +PR 1ZG / 1LR / 1ZJ	2	11.8171-0008.1	990049	ATE
				07/14→; +PR 1ZD	2	11.8171-0008.1	990049	ATE
 Bremsschlauch								
1.4	55	02/10→09/17	←	07/14→; +PR 1ZP / 1ZR	2	24.5143-0553.3	331568	L= 553
			→	07/14→; □ / am Bremssattel		24.1294-0014.3	331448	L= 202,2 mit Rohrleitung
			→	07/14→; □ / am Bremssattel		24.1294-0015.3	331449	L= 202,2 mit Rohrleitung
			→	07/14→	2	83.7858-0140.3	330837	L= 140
VW - SCIROCCO III (137, 138) 05/08→11/17								
 Bremssattel								
1.4 TSI	90	08/08→11/17	←	09/08→; +PR 1ZE / 1ZP; □		24.3541-9553.5	241025	ATE - Halter
			←	09/08→; +PR 1ZB; □		24.3541-9553.5	241025	ATE - Halter
			←	09/08→; +PR 1LJ / 1ZA / 1ZD; □		24.3541-9553.5	241025	ATE - Halter
			←	09/08→; +PR 1ZE / 1ZP; □		24.3541-9554.5	241026	ATE - Halter
			←	09/08→; +PR 1LJ / 1ZA / 1ZD; □		24.3541-9554.5	241026	ATE - Halter
			←	09/08→; +PR 1ZB; □		24.3541-9554.5	241026	ATE - Halter
			→	09/08→; +PR 1KD; □		24.3384-1755.5	240886	TRW - Halter
			→	09/08→; +PR 1KD; □		24.3384-1756.5	240887	TRW - Halter
			→	09/08→; +PR 1KT; □		24.3384-1777.5	240988	BOS - Halter
			→	09/08→; +PR 1KT; □		24.3384-1778.5	241002	BOS - Halter
			→	09/08→; +PR 1KE; □		24.3414-1709.5	240834	TRW - Halter
			→	09/08→; +PR 1KE; □		24.3414-1710.5	240835	TRW - Halter
1.4 TSI	92 - 110	11/13→11/17	←	+PR 1LJ / 1ZA / 1ZD; □		24.3541-9553.5	241025	ATE - Halter
2.0 R	188 - 195	11/09→11/17	←	+PR 1ZE / 1ZP; □		24.3541-9553.5	241025	ATE - Halter
2.0 TDI	100 - 135	05/09→11/17	←	+PR 1ZB; □		24.3541-9553.5	241025	ATE - Halter
2.0 TSI	132 - 162	11/09→11/17	←	+PR 1ZB; □		24.3541-9554.5	241026	ATE - Halter
			←	+PR 1ZE / 1ZP; □		24.3541-9554.5	241026	ATE - Halter
			←	+PR 1LJ / 1ZA / 1ZD; □		24.3541-9554.5	241026	ATE - Halter
			→	+PR 1KD; □		24.3384-1755.5	240886	TRW - Halter
			→	+PR 1KD; □		24.3384-1756.5	240887	TRW - Halter
			→	+PR 1KT; □		24.3384-1777.5	240988	BOS - Halter
			→	+PR 1KT; □		24.3384-1778.5	241002	BOS - Halter
			→	+PR 1KE; □		24.3414-1709.5	240834	TRW - Halter
			→	+PR 1KE; □		24.3414-1710.5	240835	TRW - Halter
1.4 TSI	118	05/08→11/17	←	08/08→; +PR 1ZE / 1ZP; □		24.3541-9553.5	241025	ATE - Halter
2.0 TFSI	147	05/08→11/09	←	08/08→; +PR 1LJ / 1ZA / 1ZD; □		24.3541-9553.5	241025	ATE - Halter
			←	08/08→; +PR 1ZB; □		24.3541-9553.5	241025	ATE - Halter
			←	08/08→; +PR 1LJ / 1ZA / 1ZD; □		24.3541-9554.5	241026	ATE - Halter
			←	08/08→; +PR 1ZE / 1ZP; □		24.3541-9554.5	241026	ATE - Halter
			←	08/08→; +PR 1ZB; □		24.3541-9554.5	241026	ATE - Halter
			→	08/08→; +PR 1KD; □		24.3384-1755.5	240886	TRW - Halter
			→	08/08→; +PR 1KD; □		24.3384-1756.5	240887	TRW - Halter





































	kw			 	! #			
VW - SCIROCCO III (137, 138) 05/08→11/17								
 Bremssattel								
1.4 TSI 2.0 TFSI	118	05/08→11/17	➔	08/08→; +PR 1KT; ☐		24.3384-1777.5	240988	BOS - Halter
	147	05/08→11/09	➔	08/08→; +PR 1KT; ☐		24.3384-1778.5	241002	BOS - Halter
			➔	08/08→; +PR 1KE; ☐		24.3414-1709.5	240834	TRW - Halter
			➔	08/08→; +PR 1KE; ☐		24.3414-1710.5	240835	TRW - Halter
2.0 R	206	05/14→11/17	←	08/14→; +PR 1LJ / 1ZA / 1ZD; ☐		24.3541-9553.5	241025	ATE - Halter
			←	08/14→; +PR 1ZE / 1ZP; ☐		24.3541-9553.5	241025	ATE - Halter
			←	08/14→; +PR 1ZB; ☐		24.3541-9553.5	241025	ATE - Halter
			←	08/14→; +PR 1LJ / 1ZA / 1ZD; ☐		24.3541-9554.5	241026	ATE - Halter
			←	08/14→; +PR 1ZE / 1ZP; ☐		24.3541-9554.5	241026	ATE - Halter
			←	08/14→; +PR 1ZB; ☐		24.3541-9554.5	241026	ATE - Halter
			➔	08/14→; +PR 1KD; ☐		24.3384-1755.5	240886	TRW - Halter
			➔	08/14→; +PR 1KD; ☐		24.3384-1756.5	240887	TRW - Halter
			➔	08/14→; +PR 1KT; ☐		24.3384-1777.5	240988	BOS - Halter
			➔	08/14→; +PR 1KT; ☐		24.3384-1778.5	241002	BOS - Halter
			➔	08/14→; +PR 1KE; ☐		24.3414-1709.5	240834	TRW - Halter
			➔	08/14→; +PR 1KE; ☐		24.3414-1710.5	240835	TRW - Halter
2.0 TDI	103	08/08→11/17	←	10/08→; +PR 1LJ / 1ZA / 1ZD; ☐		24.3541-9553.5	241025	ATE - Halter
			←	10/08→; +PR 1ZE / 1ZP; ☐		24.3541-9553.5	241025	ATE - Halter
			←	10/08→; +PR 1ZB; ☐		24.3541-9553.5	241025	ATE - Halter
			←	10/08→; +PR 1ZB; ☐		24.3541-9554.5	241026	ATE - Halter
			←	10/08→; +PR 1LJ / 1ZA / 1ZD; ☐		24.3541-9554.5	241026	ATE - Halter
			←	10/08→; +PR 1ZE / 1ZP; ☐		24.3541-9554.5	241026	ATE - Halter
			➔	10/08→; +PR 1KD; ☐		24.3384-1755.5	240886	TRW - Halter
			➔	10/08→; +PR 1KD; ☐		24.3384-1756.5	240887	TRW - Halter
			➔	10/08→; +PR 1KT; ☐		24.3384-1777.5	240988	BOS - Halter
			➔	10/08→; +PR 1KT; ☐		24.3384-1778.5	241002	BOS - Halter
			➔	10/08→; +PR 1KE; ☐		24.3414-1709.5	240834	TRW - Halter
			➔	10/08→; +PR 1KE; ☐		24.3414-1710.5	240835	TRW - Halter
Halter, Bremssattel								
1.4 TSI	90	08/08→11/17	←	09/08→; +PR 1LJ / 1ZA / 1ZD	2	11.0230-0131.1	260129	ATE
			←	09/08→; +PR 1ZB	2	11.0230-0131.1	260129	ATE
1.4 TSI	92 - 110	11/13→11/17	←	+PR 1LJ / 1ZA / 1ZD	2	11.0230-0131.1	260129	ATE
2.0 R	188 - 195	11/09→11/17	←	+PR 1ZB	2	11.0230-0131.1	260129	ATE
2.0 TDI	100 - 135	05/09→11/17						
2.0 TSI	132 - 162	11/09→11/17						
1.4 TSI 2.0 TFSI	118 147	05/08→11/17 05/08→11/09	←	08/08→; +PR 1LJ / 1ZA / 1ZD	2	11.0230-0131.1	260129	ATE
			←	08/08→; +PR 1ZB	2	11.0230-0131.1	260129	ATE
2.0 R	206	05/14→11/17	←	08/14→; +PR 1LJ / 1ZA / 1ZD	2	11.0230-0131.1	260129	ATE
			←	08/14→; +PR 1ZB	2	11.0230-0131.1	260129	ATE
2.0 TDI	103	08/08→11/17	←	10/08→; +PR 1LJ / 1ZA / 1ZD	2	11.0230-0131.1	260129	ATE
			←	10/08→; +PR 1ZB	2	11.0230-0131.1	260129	ATE
Feder, Bremssattel								
1.4 TSI	90	08/08→11/17	←	09/08→; +PR 1ZB	2	11.8116-0351.1	390538	ATE
			←	09/08→; +PR 1LJ / 1ZA / 1ZD	2	11.8116-0351.1	390538	ATE
			←	09/08→; +PR 1ZE / 1ZP	2	11.8116-0351.1	390538	ATE
1.4 TSI	92 - 110	11/13→11/17	←	+PR 1ZE / 1ZP	2	11.8116-0351.1	390538	ATE
2.0 R	188 - 195	11/09→11/17	←	+PR 1ZB	2	11.8116-0351.1	390538	ATE
2.0 TDI	100 - 135	05/09→11/17	←	+PR 1LJ / 1ZA / 1ZD	2	11.8116-0351.1	390538	ATE
2.0 TSI	132 - 162	11/09→11/17						
→								

	kw					! #		
VW - SCIROCCO III (137, 138) 05/08→11/17								
Feder, Bremssattel								
1.4 TSI 2.0 TFSI	118 147	05/08→11/17 05/08→11/09	←	08/08→; +PR 1LJ / 1ZA / 1ZD	2	11.8116-0351.1	390538	ATE
			←	08/08→; +PR 1ZE / 1ZP	2	11.8116-0351.1	390538	ATE
			←	08/08→; +PR 1ZB	2	11.8116-0351.1	390538	ATE
2.0 R	206	05/14→11/17	←	08/14→; +PR 1ZE / 1ZP	2	11.8116-0351.1	390538	ATE
			←	08/14→; +PR 1LJ / 1ZA / 1ZD	2	11.8116-0351.1	390538	ATE
			←	08/14→; +PR 1ZB	2	11.8116-0351.1	390538	ATE
2.0 TDI	103	08/08→11/17	←	10/08→; +PR 1ZB	2	11.8116-0351.1	390538	ATE
			←	10/08→; +PR 1ZE / 1ZP	2	11.8116-0351.1	390538	ATE
			←	10/08→; +PR 1LJ / 1ZA / 1ZD	2	11.8116-0351.1	390538	ATE
Führungshülzensatz, Bremssattel								
1.4 TSI	90	08/08→11/17	←	09/08→; +PR 1ZK		11.0101-5407.2	260011	ATE
			←	09/08→; +PR 1ZB		11.0101-5409.2	260035	ATE
			←	09/08→; +PR 1LJ / 1ZA / 1ZD		11.0101-5409.2	260035	ATE
			←	09/08→; +PR 1ZE / 1ZP		11.0101-5409.2	260035	ATE
1.4 TSI	92 - 110	11/13→11/17	←	+PR 1ZK		11.0101-5407.2	260011	ATE
			←	+PR 1LJ / 1ZA / 1ZD		11.0101-5409.2	260035	ATE
2.0 R	188 - 195	11/09→11/17	←	+PR 1ZB		11.0101-5409.2	260035	ATE
2.0 TDI	100 - 135	05/09→11/17	←	+PR 1ZE / 1ZP		11.0101-5409.2	260035	ATE
2.0 TSI	132 - 162	11/09→11/17						
1.4 TSI 2.0 TFSI	118 147	05/08→11/17 05/08→11/09	←	08/08→; +PR 1ZK		11.0101-5407.2	260011	ATE
			←	08/08→; +PR 1LJ / 1ZA / 1ZD		11.0101-5409.2	260035	ATE
			←	08/08→; +PR 1ZE / 1ZP		11.0101-5409.2	260035	ATE
			←	08/08→; +PR 1ZB		11.0101-5409.2	260035	ATE
2.0 R	206	05/14→11/17	←	08/14→; +PR 1ZK		11.0101-5407.2	260011	ATE
			←	08/14→; +PR 1LJ / 1ZA / 1ZD		11.0101-5409.2	260035	ATE
			←	08/14→; +PR 1ZE / 1ZP		11.0101-5409.2	260035	ATE
			←	08/14→; +PR 1ZB		11.0101-5409.2	260035	ATE
2.0 TDI	103	08/08→11/17	←	10/08→; +PR 1ZK		11.0101-5407.2	260011	ATE
			←	10/08→; +PR 1LJ / 1ZA / 1ZD		11.0101-5409.2	260035	ATE
			←	10/08→; +PR 1ZE / 1ZP		11.0101-5409.2	260035	ATE
			←	10/08→; +PR 1ZB		11.0101-5409.2	260035	ATE
Führungsbolzen, Bremssattel								
1.4 TSI	90	08/08→11/17		09/08→; +PR 1ZB	2	11.8171-0008.1	990049	ATE
				09/08→; +PR 1ZE / 1ZP	2	11.8171-0008.1	990049	ATE
				09/08→; +PR 1LJ / 1ZA / 1ZD	2	11.8171-0008.1	990049	ATE
1.4 TSI	92 - 110	11/13→11/17		+PR 1ZE / 1ZP	2	11.8171-0008.1	990049	ATE
				+PR 1ZB	2	11.8171-0008.1	990049	ATE
2.0 R	188 - 195	11/09→11/17		+PR 1LJ / 1ZA / 1ZD	2	11.8171-0008.1	990049	ATE
2.0 TDI	100 - 135	05/09→11/17						
2.0 TSI	132 - 162	11/09→11/17						
1.4 TSI 2.0 TFSI	118 147	05/08→11/17 05/08→11/09		08/08→; +PR 1LJ / 1ZA / 1ZD	2	11.8171-0008.1	990049	ATE
				08/08→; +PR 1ZE / 1ZP	2	11.8171-0008.1	990049	ATE
				08/08→; +PR 1ZB	2	11.8171-0008.1	990049	ATE
2.0 R	206	05/14→11/17		08/14→; +PR 1ZE / 1ZP	2	11.8171-0008.1	990049	ATE
				08/14→; +PR 1LJ / 1ZA / 1ZD	2	11.8171-0008.1	990049	ATE
				08/14→; +PR 1ZB	2	11.8171-0008.1	990049	ATE
2.0 TDI	103	08/08→11/17		10/08→; +PR 1ZE / 1ZP	2	11.8171-0008.1	990049	ATE
				10/08→; +PR 1LJ / 1ZA / 1ZD	2	11.8171-0008.1	990049	ATE
				10/08→; +PR 1ZB	2	11.8171-0008.1	990049	ATE
Zubehörsatz, Bremssattel								
1.4 TSI	90	08/08→11/17	→	09/08→; +PR 1KW		24.0101-3803.2	260101	TRW
			→	09/08→; +PR 1KD		24.0101-3803.2	260101	TRW
			→	09/08→; +PR 1KE		24.0101-3803.2	260101	TRW
→								





































	kw			 	! #		
VW - SCIROCCO III (137, 138) 05/08→11/17							
Zubehörsatz, Bremssattel							
1.4 TSI	92 - 110	11/13→11/17	➡	+PR 1KW		24.0101-3803.2 260101	TRW
2.0 R	188 - 195	11/09→11/17	➡	+PR 1KD		24.0101-3803.2 260101	TRW
2.0 TDI	100 - 135	05/09→11/17	➡	+PR 1KE		24.0101-3803.2 260101	TRW
2.0 TSI	132 - 162	11/09→11/17					
1.4 TSI	118	05/08→11/17	➡	08/08→; +PR 1KE		24.0101-3803.2 260101	TRW
2.0 TFSI	147	05/08→11/09	➡	08/08→; +PR 1KD		24.0101-3803.2 260101	TRW
			➡	08/08→; +PR 1KW		24.0101-3803.2 260101	TRW
2.0 R	206	05/14→11/17	➡	08/14→; +PR 1KD		24.0101-3803.2 260101	TRW
			➡	08/14→; +PR 1KE		24.0101-3803.2 260101	TRW
			➡	08/14→; +PR 1KW		24.0101-3803.2 260101	TRW
2.0 TDI	103	08/08→11/17	➡	10/08→; +PR 1KE		24.0101-3803.2 260101	TRW
			➡	10/08→; +PR 1KD		24.0101-3803.2 260101	TRW
			➡	10/08→; +PR 1KW		24.0101-3803.2 260101	TRW
Bremsschlauch							
1.4 TSI	90	08/08→11/17	←	09/08→; +PR G03 / G07 / G08 / G11 / G45	2	24.5143-0564.3 331433	L= 563
			←	09/08→; +PR G04 / G09 / G33	2	83.7849-0502.3 331125	L= 504
			➡	11/09→; +PR 1KS / 1KT; 		83.7847-0254.3 331233	L= 255
			➡	11/09→; +PR 1KS / 1KT; 		83.7847-0257.3 331234	L= 255
			➡	09/08→ 10/09; +PR 1KD / 1KE	2	83.7849-0243.3 331099	L= 243
			➡	11/09→; +PR 1KD / 1KW	2	83.7849-0243.3 331099	L= 243
1.4 TSI	92 - 110	11/13→11/17	←	+PR G03 / G07 / G08 / G11 / G45	2	24.5143-0564.3 331433	L= 563
2.0 R	188 - 195	11/09→11/17	←	+PR G04 / G09 / G33	2	83.7849-0502.3 331125	L= 504
2.0 TDI	100 - 135	11/10→11/17	➡	+PR 1KS / 1KT; 		83.7847-0254.3 331233	L= 255
2.0 TSI	132 - 162	11/09→11/17	➡	+PR 1KS / 1KT; 		83.7847-0257.3 331234	L= 255
1.4 TSI	118	05/08→11/17	←	08/08→; +PR G03 / G07 / G08 / G11 / G45	2	24.5143-0564.3 331433	L= 563
2.0 TFSI	147	05/08→11/09	←	08/08→; +PR G04 / G09 / G33	2	83.7849-0502.3 331125	L= 504
			➡	11/09→; +PR 1KS / 1KT; 		83.7847-0254.3 331233	L= 255
			➡	11/09→; +PR 1KS / 1KT; 		83.7847-0257.3 331234	L= 255
			➡	08/08→ 10/09; +PR 1KD / 1KE	2	83.7849-0243.3 331099	L= 243
			➡	11/09→; +PR 1KD / 1KW	2	83.7849-0243.3 331099	L= 243
2.0 R	206	05/14→11/17	←	08/14→; +PR G03 / G07 / G08 / G11 / G45	2	24.5143-0564.3 331433	L= 563
			←	08/14→; +PR G04 / G09 / G33	2	83.7849-0502.3 331125	L= 504
			➡	+PR 1KS / 1KT; 		83.7847-0254.3 331233	L= 255
			➡	+PR 1KS / 1KT; 		83.7847-0257.3 331234	L= 255
			➡	+PR 1KD / 1KW	2	83.7849-0243.3 331099	L= 243
2.0 TDI	103	08/08→11/17	←	10/08→; +PR G03 / G07 / G08 / G11 / G45	2	24.5143-0564.3 331433	L= 563
			←	10/08→; +PR G04 / G09 / G33	2	83.7849-0502.3 331125	L= 504
			➡	11/09→; +PR 1KS / 1KT; 		83.7847-0254.3 331233	L= 255
			➡	11/09→; +PR 1KS / 1KT; 		83.7847-0257.3 331234	L= 255
			➡	10/08→ 10/09; +PR 1KD / 1KE	2	83.7849-0243.3 331099	L= 243
			➡	11/09→; +PR 1KD / 1KW	2	83.7849-0243.3 331099	L= 243
2.0 TDI	125	05/09→11/17	←	+PR G03 / G07 / G08 / G11 / G45	2	24.5143-0564.3 331433	L= 563
			←	+PR G04 / G09 / G33	2	83.7849-0502.3 331125	L= 504
			➡	11/09→; +PR 1KS / 1KT; 		83.7847-0254.3 331233	L= 255
			➡	11/09→; +PR 1KS / 1KT; 		83.7847-0257.3 331234	L= 255
			➡	→ 10/09; +PR 1KD / 1KE	2	83.7849-0243.3 331099	L= 243
			➡	11/09→; +PR 1KD / 1KW	2	83.7849-0243.3 331099	L= 243







	kw			 	! #			
VW - SCIROCCO Van (137) 06/08→05/14								
 Bremssattel								
1.4 TSi	90	08/08→05/14	←	09/08→; +PR 1LJ / 1ZA / 1ZD; 		24.3541-9553.5	241025	ATE - Halter
			←	09/08→; +PR 1ZB; 		24.3541-9553.5	241025	ATE - Halter
			←	09/08→; +PR 1ZE / 1ZP; 		24.3541-9553.5	241025	ATE - Halter
			←	09/08→; +PR 1LJ / 1ZA / 1ZD; 		24.3541-9554.5	241026	ATE - Halter
			←	09/08→; +PR 1ZE / 1ZP; 		24.3541-9554.5	241026	ATE - Halter
			←	09/08→; +PR 1ZB; 		24.3541-9554.5	241026	ATE - Halter
			→	09/08→; +PR 1KD; 		24.3384-1755.5	240886	TRW - Halter
			→	09/08→; +PR 1KD; 		24.3384-1756.5	240887	TRW - Halter
			→	09/08→; +PR 1KT; 		24.3384-1777.5	240988	BOS - Halter
			→	09/08→; +PR 1KT; 		24.3384-1778.5	241002	BOS - Halter
			→	09/08→; +PR 1KE; 		24.3414-1709.5	240834	TRW - Halter
			→	09/08→; +PR 1KE; 		24.3414-1710.5	240835	TRW - Halter
1.4 TSi	118	06/08→05/14	←	08/08→; +PR 1LJ / 1ZA / 1ZD; 		24.3541-9553.5	241025	ATE - Halter
			←	08/08→; +PR 1ZB; 		24.3541-9553.5	241025	ATE - Halter
			←	08/08→; +PR 1ZE / 1ZP; 		24.3541-9553.5	241025	ATE - Halter
			←	08/08→; +PR 1ZB; 		24.3541-9554.5	241026	ATE - Halter
			←	08/08→; +PR 1LJ / 1ZA / 1ZD; 		24.3541-9554.5	241026	ATE - Halter
			←	08/08→; +PR 1ZE / 1ZP; 		24.3541-9554.5	241026	ATE - Halter
			→	08/08→; +PR 1KD; 		24.3384-1755.5	240886	TRW - Halter
			→	08/08→; +PR 1KD; 		24.3384-1756.5	240887	TRW - Halter
			→	08/08→; +PR 1KT; 		24.3384-1777.5	240988	BOS - Halter
			→	08/08→; +PR 1KT; 		24.3384-1778.5	241002	BOS - Halter
			→	08/08→; +PR 1KE; 		24.3414-1709.5	240834	TRW - Halter
			→	08/08→; +PR 1KE; 		24.3414-1710.5	240835	TRW - Halter
2.0 TDi	103	08/08→05/14	←	10/08→; +PR 1LJ / 1ZA / 1ZD; 		24.3541-9553.5	241025	ATE - Halter
			←	10/08→; +PR 1ZB; 		24.3541-9553.5	241025	ATE - Halter
			←	10/08→; +PR 1ZE / 1ZP; 		24.3541-9553.5	241025	ATE - Halter
			←	10/08→; +PR 1LJ / 1ZA / 1ZD; 		24.3541-9554.5	241026	ATE - Halter
			←	10/08→; +PR 1ZB; 		24.3541-9554.5	241026	ATE - Halter
			←	10/08→; +PR 1ZE / 1ZP; 		24.3541-9554.5	241026	ATE - Halter
			→	10/08→; +PR 1KD; 		24.3384-1755.5	240886	TRW - Halter
			→	10/08→; +PR 1KD; 		24.3384-1756.5	240887	TRW - Halter
			→	10/08→; +PR 1KT; 		24.3384-1777.5	240988	BOS - Halter
			→	10/08→; +PR 1KT; 		24.3384-1778.5	241002	BOS - Halter
			→	10/08→; +PR 1KE; 		24.3414-1709.5	240834	TRW - Halter
			→	10/08→; +PR 1KE; 		24.3414-1710.5	240835	TRW - Halter
2.0 TDi 2.0 TFSi	125	05/09→05/14	←	+PR 1LJ / 1ZA / 1ZD; 		24.3541-9553.5	241025	ATE - Halter
	155	11/09→05/14	←	+PR 1ZE / 1ZP; 		24.3541-9553.5	241025	ATE - Halter
			←	+PR 1ZB; 		24.3541-9553.5	241025	ATE - Halter
			←	+PR 1LJ / 1ZA / 1ZD; 		24.3541-9554.5	241026	ATE - Halter
			←	+PR 1ZE / 1ZP; 		24.3541-9554.5	241026	ATE - Halter
			←	+PR 1ZB; 		24.3541-9554.5	241026	ATE - Halter
			→	+PR 1KD; 		24.3384-1755.5	240886	TRW - Halter
			→	+PR 1KD; 		24.3384-1756.5	240887	TRW - Halter
			→	+PR 1KT; 		24.3384-1777.5	240988	BOS - Halter
			→	+PR 1KT; 		24.3384-1778.5	241002	BOS - Halter
			→	+PR 1KE; 		24.3414-1709.5	240834	TRW - Halter
			→	+PR 1KE; 		24.3414-1710.5	240835	TRW - Halter
Halter, Bremssattel								
1.4 TSi	90	08/08→05/14	←	09/08→; +PR 1LJ / 1ZA / 1ZD	2	11.0230-0131.1	260129	ATE
			←	09/08→; +PR 1ZB	2	11.0230-0131.1	260129	ATE
1.4 TSi →	118	06/08→05/14	←	08/08→; +PR 1LJ / 1ZA / 1ZD	2	11.0230-0131.1	260129	ATE











	kw			 	! #		
VW - SCIROCCO Van (137) 06/08→05/14							
Halter, Bremssattel							
1.4 TSi	118	06/08→05/14	←	08/08→; +PR 1ZB	2	11.0230-0131.1 260129	ATE
2.0 TDi	103	08/08→05/14	←	10/08→; +PR 1LJ / 1ZA / 1ZD	2	11.0230-0131.1 260129	ATE
			←	10/08→; +PR 1ZB	2	11.0230-0131.1 260129	ATE
2.0 TDi 2.0 TFSi	125 155	05/09→05/14 11/09→05/14	←	+PR 1LJ / 1ZA / 1ZD	2	11.0230-0131.1 260129	ATE
			←	+PR 1ZB	2	11.0230-0131.1 260129	ATE
Feder, Bremssattel							
1.4 TSi	90	08/08→05/14	←	09/08→; +PR 1ZE / 1ZP	2	11.8116-0351.1 390538	ATE
			←	09/08→; +PR 1LJ / 1ZA / 1ZD	2	11.8116-0351.1 390538	ATE
			←	09/08→; +PR 1ZB	2	11.8116-0351.1 390538	ATE
1.4 TSi	118	06/08→05/14	←	08/08→; +PR 1LJ / 1ZA / 1ZD	2	11.8116-0351.1 390538	ATE
			←	08/08→; +PR 1ZE / 1ZP	2	11.8116-0351.1 390538	ATE
			←	08/08→; +PR 1ZB	2	11.8116-0351.1 390538	ATE
2.0 TDi	103	08/08→05/14	←	10/08→; +PR 1ZE / 1ZP	2	11.8116-0351.1 390538	ATE
			←	10/08→; +PR 1LJ / 1ZA / 1ZD	2	11.8116-0351.1 390538	ATE
			←	10/08→; +PR 1ZB	2	11.8116-0351.1 390538	ATE
2.0 TDi 2.0 TFSi	125 155	05/09→05/14 11/09→05/14	←	+PR 1ZE / 1ZP	2	11.8116-0351.1 390538	ATE
			←	+PR 1LJ / 1ZA / 1ZD	2	11.8116-0351.1 390538	ATE
			←	+PR 1ZB	2	11.8116-0351.1 390538	ATE
Führungshülzensatz, Bremssattel							
1.4 TSi	90	08/08→05/14	←	09/08→; +PR 1ZK		11.0101-5407.2 260011	ATE
			←	09/08→; +PR 1LJ / 1ZA / 1ZD		11.0101-5409.2 260035	ATE
			←	09/08→; +PR 1ZE / 1ZP		11.0101-5409.2 260035	ATE
			←	09/08→; +PR 1ZB		11.0101-5409.2 260035	ATE
1.4 TSi	118	06/08→05/14	←	08/08→; +PR 1ZK		11.0101-5407.2 260011	ATE
			←	08/08→; +PR 1LJ / 1ZA / 1ZD		11.0101-5409.2 260035	ATE
			←	08/08→; +PR 1ZE / 1ZP		11.0101-5409.2 260035	ATE
			←	08/08→; +PR 1ZB		11.0101-5409.2 260035	ATE
2.0 TDi	103	08/08→05/14	←	10/08→; +PR 1ZK		11.0101-5407.2 260011	ATE
			←	10/08→; +PR 1LJ / 1ZA / 1ZD		11.0101-5409.2 260035	ATE
			←	10/08→; +PR 1ZE / 1ZP		11.0101-5409.2 260035	ATE
			←	10/08→; +PR 1ZB		11.0101-5409.2 260035	ATE
2.0 TDi 2.0 TFSi	125 155	05/09→05/14 11/09→05/14	←	+PR 1ZK		11.0101-5407.2 260011	ATE
			←	+PR 1LJ / 1ZA / 1ZD		11.0101-5409.2 260035	ATE
			←	+PR 1ZE / 1ZP		11.0101-5409.2 260035	ATE
			←	+PR 1ZB		11.0101-5409.2 260035	ATE
Führungsbolzen, Bremssattel							
1.4 TSi	90	08/08→05/14		09/08→; +PR 1ZE / 1ZP	2	11.8171-0008.1 990049	ATE
				09/08→; +PR 1LJ / 1ZA / 1ZD	2	11.8171-0008.1 990049	ATE
				09/08→; +PR 1ZB	2	11.8171-0008.1 990049	ATE
1.4 TSi	118	06/08→05/14		08/08→; +PR 1LJ / 1ZA / 1ZD	2	11.8171-0008.1 990049	ATE
				08/08→; +PR 1ZE / 1ZP	2	11.8171-0008.1 990049	ATE
				08/08→; +PR 1ZB	2	11.8171-0008.1 990049	ATE
2.0 TDi	103	08/08→05/14		10/08→; +PR 1ZE / 1ZP	2	11.8171-0008.1 990049	ATE
				10/08→; +PR 1LJ / 1ZA / 1ZD	2	11.8171-0008.1 990049	ATE
				10/08→; +PR 1ZB	2	11.8171-0008.1 990049	ATE
2.0 TDi 2.0 TFSi	125 155	05/09→05/14 11/09→05/14		+PR 1ZE / 1ZP	2	11.8171-0008.1 990049	ATE
				+PR 1LJ / 1ZA / 1ZD	2	11.8171-0008.1 990049	ATE
				+PR 1ZB	2	11.8171-0008.1 990049	ATE
Zubehörsatz, Bremssattel							
1.4 TSi	90	08/08→05/14	→	09/08→; +PR 1KE		24.0101-3803.2 260101	TRW
			→	09/08→; +PR 1KD		24.0101-3803.2 260101	TRW
			→	09/08→; +PR 1KW		24.0101-3803.2 260101	TRW
→							











	kw					! #		
VW - SCIROCCO Van (137) 06/08→05/14								
Zubehörsatz, Bremssattel								
1.4 TSi	118	06/08→05/14	➡	08/08→; +PR 1KE		24.0101-3803.2	260101	TRW
			➡	08/08→; +PR 1KD		24.0101-3803.2	260101	TRW
			➡	08/08→; +PR 1KW		24.0101-3803.2	260101	TRW
2.0 TDi	103	08/08→05/14	➡	10/08→; +PR 1KE		24.0101-3803.2	260101	TRW
			➡	10/08→; +PR 1KD		24.0101-3803.2	260101	TRW
			➡	10/08→; +PR 1KW		24.0101-3803.2	260101	TRW
2.0 TDi 2.0 TFSi	125 155	05/09→05/14 11/09→05/14	➡	+PR 1KD		24.0101-3803.2	260101	TRW
			➡	+PR 1KE		24.0101-3803.2	260101	TRW
			➡	+PR 1KW		24.0101-3803.2	260101	TRW
 Bremsschlauch								
1.4 TSi	90	08/08→05/14	←	09/08→; +PR G03 / G07 / G08 / G11 / G45	2	24.5143-0564.3	331433	L= 563
			←	09/08→; +PR G04 / G09 / G33	2	83.7849-0502.3	331125	L= 504
			➡	11/09→; +PR 1KS / 1KT; 		83.7847-0254.3	331233	L= 255
			➡	11/09→; +PR 1KS / 1KT; 		83.7847-0257.3	331234	L= 255
			➡	09/08→ 10/09; +PR 1KD / 1KE	2	83.7849-0243.3	331099	L= 243
			➡	11/09→; +PR 1KD / 1KW	2	83.7849-0243.3	331099	L= 243
1.4 TSi	118	06/08→05/14	←	08/08→; +PR G03 / G07 / G08 / G11 / G45	2	24.5143-0564.3	331433	L= 563
			←	08/08→; +PR G04 / G09 / G33	2	83.7849-0502.3	331125	L= 504
			➡	11/09→; +PR 1KS / 1KT; 		83.7847-0254.3	331233	L= 255
			➡	11/09→; +PR 1KS / 1KT; 		83.7847-0257.3	331234	L= 255
			➡	08/08→ 10/09; +PR 1KD / 1KE	2	83.7849-0243.3	331099	L= 243
			➡	11/09→; +PR 1KD / 1KW	2	83.7849-0243.3	331099	L= 243
2.0 TDi	103	08/08→05/14	←	10/08→; +PR G03 / G07 / G08 / G11 / G45	2	24.5143-0564.3	331433	L= 563
			←	10/08→; +PR G04 / G09 / G33	2	83.7849-0502.3	331125	L= 504
			➡	11/09→; +PR 1KS / 1KT; 		83.7847-0254.3	331233	L= 255
			➡	11/09→; +PR 1KS / 1KT; 		83.7847-0257.3	331234	L= 255
			➡	10/08→ 10/09; +PR 1KD / 1KE	2	83.7849-0243.3	331099	L= 243
			➡	11/09→; +PR 1KD / 1KW	2	83.7849-0243.3	331099	L= 243
2.0 TDi	125	05/09→05/14	←	+PR G03 / G07 / G08 / G11 / G45	2	24.5143-0564.3	331433	L= 563
			←	+PR G04 / G09 / G33	2	83.7849-0502.3	331125	L= 504
			➡	11/09→; +PR 1KS / 1KT; 		83.7847-0254.3	331233	L= 255
			➡	11/09→; +PR 1KS / 1KT; 		83.7847-0257.3	331234	L= 255
			➡	→ 10/09; +PR 1KD / 1KE	2	83.7849-0243.3	331099	L= 243
			➡	11/09→; +PR 1KD / 1KW	2	83.7849-0243.3	331099	L= 243
2.0 TFSi	155	11/09→05/14	←	+PR G03 / G07 / G08 / G11 / G45	2	24.5143-0564.3	331433	L= 563
			←	+PR G04 / G09 / G33	2	83.7849-0502.3	331125	L= 504
			➡	+PR 1KS / 1KT; 		83.7847-0254.3	331233	L= 255
			➡	+PR 1KS / 1KT; 		83.7847-0257.3	331234	L= 255
			➡	+PR 1KD / 1KW	2	83.7849-0243.3	331099	L= 243
VW - SHARAN (7M8, 7M9, 7M6) 05/95→03/10								
 Bremssattel								
1.8 T 20V	110	09/97→03/10	←	7M-2-000001→; 		24.3571-9819.5	241239	ATE - Halter
			←	7M-2-000001→; 		24.3571-9820.5	241240	ATE - Halter
			➡	→ 7M-1-070000; 		24.3384-1707.5	240171	TRW - Halter
			➡	→ 7M-1-070000; 		24.3384-1708.5	240172	TRW - Halter
			➡	7M-2-000001→; 		24.3384-1715.5	240265	TRW - Halter
			➡	7M-2-000001→; 		24.3384-1716.5	240266	TRW - Halter
1.9 TDI	66	09/95→03/10	←	7M-2-000001→; 		24.3571-9811.5	241034	ATE - Halter
			←	7M-2-000001→; 		24.3571-9812.5	241035	ATE - Halter
			➡			24.3384-1707.5	240171	TRW - Halter
→								

























	kw			 	! #		
VW - SHARAN (7M8, 7M9, 7M6) 05/95→03/10							
 Bremssattel							
1.9 TDI	66	09/95→03/10	→			24.3384-1708.5 240172	TRW - Halter
1.9 TDI	81	09/96→04/00	→			24.3384-1707.5 240171	TRW - Halter
2.8 VR6	128	09/95→04/00	→			24.3384-1708.5 240172	TRW - Halter
2.8 VR6 Syncro	128	11/96→04/00	→			24.3384-1708.5 240172	TRW - Halter
1.9 TDI	85	04/00→03/10	←	7M-2-000001→; 		24.3571-9811.5 241034	ATE - Halter
			←	7M-2-000001→; 		24.3571-9812.5 241035	ATE - Halter
			→	05/00→; 		24.3384-1707.5 240171	TRW - Halter
			→	05/00→; 		24.3384-1708.5 240172	TRW - Halter
1.9 TDI	85 - 96	06/01→03/10	←			24.3571-9811.5 241034	ATE - Halter
2.0 TDI	100 - 103	11/05→03/10	←			24.3571-9812.5 241035	ATE - Halter
			→			24.3384-1707.5 240171	TRW - Halter
			→			24.3384-1708.5 240172	TRW - Halter
1.9 TDI	110	06/05→03/10	←			24.3571-9819.5 241239	ATE - Halter
2.8 V6 24V	150	04/00→03/10	←			24.3571-9820.5 241240	ATE - Halter
2.8 V6 24V 4motion	150	04/00→03/10	←			24.3571-9820.5 241240	ATE - Halter
			→			24.3384-1715.5 240265	TRW - Halter
			→			24.3384-1716.5 240266	TRW - Halter
1.9 TDI 4motion	85	03/00→03/10	←	05/00→; 		24.3571-9819.5 241239	ATE - Halter
			←	05/00→; 		24.3571-9820.5 241240	ATE - Halter
			→	05/00→; 		24.3384-1715.5 240265	TRW - Halter
			→	05/00→; 		24.3384-1716.5 240266	TRW - Halter
2.0	85	09/95→03/10	←	7M-2-000001→; 		24.3571-9811.5 241034	ATE - Halter
			←	7M-2-000001→; 		24.3571-9812.5 241035	ATE - Halter
			→			24.3384-1707.5 240171	TRW - Halter
			→			24.3384-1708.5 240172	TRW - Halter
2.0 16V	110	09/95→02/00	←	7M-2-000001→; 		24.3571-9811.5 241034	ATE - Halter
2.0 LPG	85	04/06→03/10	←	7M-2-000001→; 		24.3571-9812.5 241035	ATE - Halter
			→			24.3384-1707.5 240171	TRW - Halter
			→			24.3384-1708.5 240172	TRW - Halter
Feder, Bremssattel							
1.8 T 20V	110	09/97→03/10		→ 7M-1-070000	2	11.8116-0143.1 390513	ATE
				7M-2-000001→	2	11.8116-0272.1 390598	ATE
1.9 TDI	66	09/95→03/10		→ 7M-1-070000	2	11.8116-0143.1 390513	ATE
2.0	85	09/95→03/10		→ 7M-1-070000	2	11.8116-0143.1 390513	ATE
2.0 16V	110	09/95→02/00	←	7M-2-000001→	2	11.8116-0326.1 390471	ATE
2.0 LPG	85	04/06→03/10	←	7M-2-000001→	2	11.8116-0326.1 390471	ATE
1.9 TDI	81	09/96→04/00		→ 7M-1-070000	2	11.8116-0143.1 390513	ATE
2.8 VR6	128	09/95→04/00		→ 7M-1-070000	2	11.8116-0143.1 390513	ATE
2.8 VR6 Syncro	128	11/96→04/00		→ 7M-1-070000	2	11.8116-0143.1 390513	ATE
1.9 TDI	85	04/00→03/10		05/00→; → 7M-1-070000	2	11.8116-0143.1 390513	ATE
			←	7M-2-000001→	2	11.8116-0326.1 390471	ATE
1.9 TDI	85 - 96	06/01→03/10	←		2	11.8116-0326.1 390471	ATE
2.0 TDI	100 - 103	11/05→03/10	←		2	11.8116-0326.1 390471	ATE
1.9 TDI	110	06/05→03/10			2	11.8116-0272.1 390598	ATE
2.8 V6 24V	150	04/00→03/10			2	11.8116-0272.1 390598	ATE
2.8 V6 24V 4motion	150	04/00→03/10			2	11.8116-0272.1 390598	ATE
1.9 TDI 4motion	85	03/00→03/10		05/00→	2	11.8116-0272.1 390598	ATE
Führungshülzensatz, Bremssattel							
1.8 T 20V	110	09/97→03/10	←	→ 7M-1-070000		11.0101-5409.2 260035	ATE
			←	7M-2-000001→		11.0101-5705.2 260096	ATE
1.9 TDI	66	09/95→03/10	←	→ 7M-1-070000		11.0101-5409.2 260035	ATE
2.0	85	09/95→03/10	←	→ 7M-1-070000		11.0101-5409.2 260035	ATE
2.0 16V	110	09/95→02/00	←	7M-2-000001→		11.0101-5706.2 260097	ATE
2.0 LPG	85	04/06→03/10	←	7M-2-000001→		11.0101-5706.2 260097	ATE
1.9 TDI	81	09/96→04/00	←	→ 7M-1-070000		11.0101-5409.2 260035	ATE
2.8 VR6	128	09/95→04/00	←	→ 7M-1-070000		11.0101-5409.2 260035	ATE
2.8 VR6 Syncro	128	11/96→04/00	←	→ 7M-1-070000		11.0101-5409.2 260035	ATE
1.9 TDI	85	04/00→03/10	←	05/00→; → 7M-1-070000		11.0101-5409.2 260035	ATE
			←	7M-2-000001→		11.0101-5706.2 260097	ATE
→							





















	kw					! #		
VW - SHARAN (7M8, 7M9, 7M6) 05/95→03/10								
Führungshülzensatz, Bremsattel								
1.9 TDI	85 - 96	06/01→03/10	←				11.0101-5706.2 260097	ATE
2.0 TDI	100 - 103	11/05→03/10						
1.9 TDI	110	06/05→03/10	←				11.0101-5705.2 260096	ATE
2.8 V6 24V	150	04/00→03/10						
2.8 V6 24V 4motion	150	04/00→03/10						
1.9 TDI 4motion	85	03/00→03/10	←	05/00→			11.0101-5705.2 260096	ATE
Führungsbolzen, Bremsattel								
1.8 T 20V	110	09/97→03/10	←	→ 7M-1-070000	2	11.8171-0008.1 990049	ATE	
			←	7M-2-000001→		11.8171-0067.1 250153	ATE	
1.9 TDI	66	09/95→03/10		7M-2-000001→		11.8171-0067.1 250153	ATE	
2.0	85	09/95→03/10	←	→ 7M-1-070000	2	11.8171-0008.1 990049	ATE	
2.0 16V	110	09/95→02/00						
2.0 LPG	85	04/06→03/10						
1.9 TDI	81	09/96→04/00	←	→ 7M-1-070000	2	11.8171-0008.1 990049	ATE	
2.8 VR6	128	09/95→04/00						
2.8 VR6 Syncro	128	11/96→04/00						
1.9 TDI	85	04/00→03/10		7M-2-000001→		11.8171-0067.1 250153	ATE	
			←	05/00→; → 7M-1-070000	2	11.8171-0008.1 990049	ATE	
1.9 TDI	85 - 96	06/01→03/10					11.8171-0067.1 250153	ATE
2.0 TDI	100 - 103	11/05→03/10						
1.9 TDI	110	06/05→03/10	←				11.8171-0067.1 250153	ATE
2.8 V6 24V	150	04/00→03/10						
2.8 V6 24V 4motion	150	04/00→03/10						
1.9 TDI 4motion	85	03/00→03/10	←	05/00→			11.8171-0067.1 250153	ATE
Bremsschlauch								
1.8 T 20V	110	09/97→03/10	←	→ 7M-1-070000	2	24.5166-0454.3 331306	L= 454	
1.9 TDI	66	09/95→03/10	←	7M-1-070001→	2	24.5205-0461.3 331431	L= 461	
2.0	85	09/95→03/10	←					
2.0 16V	110	09/95→02/00	→		2	24.5225-0370.3 331379	L= 373	
2.0 LPG	85	04/06→03/10	→	am Bremsattel	2	83.6113-0140.3 330482	L= 140	
1.9 TDI	81	09/96→04/00	←		2	24.5166-0454.3 331306	L= 454	
2.8 VR6	128	09/95→04/00	→		2	24.5225-0370.3 331379	L= 373	
2.8 VR6 Syncro	128	11/96→04/00	→	am Bremsattel	2	83.6113-0140.3 330482	L= 140	
1.9 TDI	85	04/00→03/10	←	05/00→; → 7M-1-070000	2	24.5166-0454.3 331306	L= 454	
			←	05/00→	2	24.5205-0461.3 331431	L= 461	
			→	05/00→	2	24.5225-0370.3 331379	L= 373	
			→	05/00→; am Bremsattel	2	83.6113-0140.3 330482	L= 140	
1.9 TDI	85 - 110	06/01→03/10	←		2	24.5205-0461.3 331431	L= 461	
2.0 TDI	100 - 103	11/05→03/10	→		2	24.5225-0370.3 331379	L= 373	
2.8 V6 24V	150	04/00→03/10	→	am Bremsattel	2	83.6113-0140.3 330482	L= 140	
2.8 V6 24V 4motion	150	04/00→03/10						
1.9 TDI 4motion	85	03/00→03/10	←	7M-1-070001→	2	24.5205-0461.3 331431	L= 461	
			→	05/00→	2	24.5225-0370.3 331379	L= 373	
			→	05/00→; am Bremsattel	2	83.6113-0140.3 330482	L= 140	
VW - SHARAN (7N1, 7N2) 05/10→								
Bremsattel								
1.4 TSI	110	05/10→	←	07/10→; +PR 1LJ; ☐		24.3571-9759.5 241117	ATE - Halter	
2.0 TDI	100 - 103	05/10→	←	07/10→; +PR 1LJ; ☐		24.3571-9760.5 241118	ATE - Halter	
			→	07/10→; ☐		24.6241-1709.5 240994	TRW + EMot / - Halter + FSB	
			→	07/10→; ☐		24.6241-1710.5 240995	TRW + EMot / - Halter + FSB	
2.0 TDI	85 - 130	08/10→	←	+PR 1LJ; ☐		24.3571-9759.5 241117	ATE - Halter	
2.0 TDI 4motion	103	05/11→11/15	←	+PR 1LJ; ☐		24.3571-9760.5 241118	ATE - Halter	
2.0 TFSI	147	12/10→11/15	→	☐		24.6241-1709.5 240994	TRW + EMot / - Halter + FSB	
→			→	☐		24.6241-1710.5 240995	TRW + EMot / - Halter + FSB	







	kw			 	! #		
VW - SHARAN (7N1, 7N2) 05/10→							
Feder, Bremssattel							
1.4 TSI 2.0 TDI	110 100 - 103	05/10→ 05/10→		07/10→; +PR 1LJ	2	11.8116-0071.1 390605	ATE
2.0 TDI 2.0 TDI 4motion 2.0 TFSI	85 - 130 103 147	08/10→ 05/11→11/15 12/10→11/15		+PR 1LJ	2	11.8116-0071.1 390605	ATE
Führungshülzensatz, Bremssattel							
1.4 TSI 2.0 TDI	110 100 - 103	05/10→ 05/10→	←	07/10→; +PR 1LJ		11.0101-5409.2 260035	ATE
2.0 TDI 2.0 TDI 4motion 2.0 TFSI	85 - 130 103 147	08/10→ 05/11→11/15 12/10→11/15	←	+PR 1LJ		11.0101-5409.2 260035	ATE
Führungsbolzen, Bremssattel							
1.4 TSI 2.0 TDI	110 100 - 103	05/10→ 05/10→		07/10→; +PR 1LJ	2	11.8171-0008.1 990049	ATE
2.0 TDI 2.0 TDI 4motion 2.0 TFSI	85 - 130 103 147	08/10→ 05/11→11/15 12/10→11/15		+PR 1LJ	2	11.8171-0008.1 990049	ATE
 Bremsschlauch							
1.4 TSI 2.0 TDI	110 100 - 103	05/10→ 05/10→	→	07/10→	2	24.5143-0257.3 331167	L= 257
2.0 TDI 2.0 TDI 4motion 2.0 TFSI	85 - 130 103 147	08/10→ 05/11→11/15 12/10→11/15	→		2	24.5143-0257.3 331167	L= 257
VW - SHARAN VAN (7M_) 05/95→03/10							
 Bremssattel							
1.9 TDI	96	11/02→05/03	←	<input type="checkbox"/>		24.3571-9811.5 241034	ATE - Halter
			←	<input type="checkbox"/>		24.3571-9812.5 241035	ATE - Halter
			→	<input type="checkbox"/>		24.3384-1707.5 240171	TRW - Halter
			→	<input type="checkbox"/>		24.3384-1708.5 240172	TRW - Halter
2.8 VR6	150	08/01→05/03	→	<input type="checkbox"/>		24.3384-1707.5 240171	TRW - Halter
			→	<input type="checkbox"/>		24.3384-1708.5 240172	TRW - Halter
Feder, Bremssattel							
1.9 TDI	96	11/02→05/03	←		2	11.8116-0326.1 390471	ATE
2.8 VR6	150	08/01→05/03		→ 7M-1-070000	2	11.8116-0143.1 390513	ATE
Führungshülzensatz, Bremssattel							
1.9 TDI	96	11/02→05/03	←			11.0101-5706.2 260097	ATE
2.8 VR6	150	08/01→05/03	←	→ 7M-1-070000		11.0101-5409.2 260035	ATE
Führungsbolzen, Bremssattel							
1.9 TDI	96	11/02→05/03				11.8171-0067.1 250153	ATE
2.8 VR6	150	08/01→05/03	←	→ 7M-1-070000	2	11.8171-0008.1 990049	ATE
 Bremsschlauch							
1.9 TDI	96	11/02→05/03	←		2	24.5205-0461.3 331431	L= 461
			→		2	24.5225-0370.3 331379	L= 373
			→	am Bremssattel	2	83.6113-0140.3 330482	L= 140
2.8 VR6	150	08/01→05/03	←		2	24.5166-0454.3 331306	L= 454
			→		2	24.5225-0370.3 331379	L= 373
			→	am Bremssattel	2	83.6113-0140.3 330482	L= 140
VW - SHARAN VAN (7N1, 7N2) 05/10→							
 Bremssattel							
1.4 TSI →	110	05/10→11/15	←	07/10→; +PR 1LJ; <input type="checkbox"/>		24.3571-9759.5 241117	ATE - Halter







	kw			 	! #			
VW - SHARAN VAN (7N1, 7N2) 05/10→								
 Bremssattel								
2.0 TDI	100 - 103	05/10→11/15	←	07/10→; +PR 1LJ; ☐		24.3571-9760.5	241118	ATE - Halter
			→	07/10→; ☐		24.6241-1709.5	240994	TRW + EMot / - Halter + FSB
			→	07/10→; ☐		24.6241-1710.5	240995	TRW + EMot / - Halter + FSB
2.0 TDI 2.0 TSI	85 - 125 147	08/10→11/15 12/10→11/15	←	+PR 1LJ; ☐		24.3571-9759.5	241117	ATE - Halter
			←	+PR 1LJ; ☐		24.3571-9760.5	241118	ATE - Halter
			→	☐		24.6241-1709.5	240994	TRW + EMot / - Halter + FSB
			→	☐		24.6241-1710.5	240995	TRW + EMot / - Halter + FSB
Feder, Bremssattel								
1.4 TSI 2.0 TDI	110 100 - 103	05/10→11/15 05/10→11/15		07/10→; +PR 1LJ	2	11.8116-0071.1	390605	ATE
2.0 TDI 2.0 TSI	85 - 125 147	08/10→11/15 12/10→11/15		+PR 1LJ	2	11.8116-0071.1	390605	ATE
Führungshülzensatz, Bremssattel								
1.4 TSI 2.0 TDI	110 100 - 103	05/10→11/15 05/10→11/15	←	07/10→; +PR 1LJ		11.0101-5409.2	260035	ATE
2.0 TDI 2.0 TSI	85 - 125 147	08/10→11/15 12/10→11/15	←	+PR 1LJ		11.0101-5409.2	260035	ATE
Führungsbolzen, Bremssattel								
1.4 TSI 2.0 TDI	110 100 - 103	05/10→11/15 05/10→11/15		07/10→; +PR 1LJ	2	11.8171-0008.1	990049	ATE
2.0 TDI 2.0 TSI	85 - 125 147	08/10→11/15 12/10→11/15		+PR 1LJ	2	11.8171-0008.1	990049	ATE
 Bremsschlauch								
1.4 TSI 2.0 TDI	110 100 - 103	05/10→11/15 05/10→11/15	→	07/10→	2	24.5143-0257.3	331167	L= 257
2.0 TDI 2.0 TSI	85 - 125 147	08/10→11/15 12/10→11/15	→		2	24.5143-0257.3	331167	L= 257
VW - TAOS (CL1, CQ1) 07/20→								
 Bremssattel								
1.4 TSI	110	10/20→	←	+PR 1ZJ; ☐		24.3571-1803.5	241427	- Halter
			←	+PR 1ZJ; ☐		24.3571-1804.5	241428	- Halter
VW - TIGUAN (5N_) 09/07→07/18								
 Bremssattel								
1.4 TSI	90 - 118	05/08→07/18	←	☐		24.3571-9759.5	241117	ATE - Halter
1.4 TSI 4motion	110 - 118	09/07→07/18	←	☐		24.3571-9760.5	241118	ATE - Halter
			→	☐		24.6241-1709.5	240994	TRW + EMot / - Halter + FSB
2.0 TDI	81 - 110	03/08→07/18	→	☐		24.6241-1710.5	240995	TRW + EMot / - Halter + FSB
			→	☐				
2.0 TDI 4motion	100 - 135	11/07→07/18						
2.0 TFSI	147	11/07→07/18						
2.0 TFSI 4motion	125	09/07→07/18						
2.0 TSI 4motion	132 - 155	05/11→07/18						
2.0 TDI 4motion	103	09/07→07/18	←	11/07→; ☐		24.3571-9759.5	241117	ATE - Halter
			←	11/07→; ☐		24.3571-9760.5	241118	ATE - Halter
			→	11/07→; ☐		24.6241-1709.5	240994	TRW + EMot / - Halter + FSB
			→	11/07→; ☐		24.6241-1710.5	240995	TRW + EMot / - Halter + FSB
2.0 TDI 4motion	125	09/07→07/18	←	01/08→; ☐		24.3571-9759.5	241117	ATE - Halter
			←	01/08→; ☐		24.3571-9760.5	241118	ATE - Halter
			→	01/08→; ☐		24.6241-1709.5	240994	TRW + EMot / - Halter + FSB
			→	01/08→; ☐		24.6241-1710.5	240995	TRW + EMot / - Halter + FSB
2.0 TFSI 4motion	147	09/07→07/18	←	02/08→; ☐		24.3571-9759.5	241117	ATE - Halter
→								









	kW			 	! #		
VW - TIGUAN (5N_) 09/07→07/18							
 Bremssattel							
2.0 TFSI 4motion	147	09/07→07/18	←	02/08→; 		24.3571-9760.5 241118	ATE - Halter
			→	02/08→; 		24.6241-1709.5 240994	TRW + EMot / - Halter + FSB
			→	02/08→; 		24.6241-1710.5 240995	TRW + EMot / - Halter + FSB
Halter, Bremssattel							
1.4 TSI	90 - 118	05/08→07/18	←		2	11.0230-0131.1 260129	ATE
1.4 TSI 4motion	110 - 118	09/07→07/18					
2.0 TDI	81 - 110	03/08→07/18					
2.0 TDI 4motion	100 - 135	11/07→07/18					
2.0 TFSI	147	11/07→07/18					
2.0 TFSI 4motion	125	09/07→07/18					
2.0 TSI 4motion	132 - 155	05/11→07/18					
2.0 TDI 4motion	103	09/07→07/18	←	11/07→	2	11.0230-0131.1 260129	ATE
2.0 TDI 4motion	125	09/07→07/18	←	01/08→	2	11.0230-0131.1 260129	ATE
2.0 TFSI 4motion	147	09/07→07/18	←	02/08→	2	11.0230-0131.1 260129	ATE
Feder, Bremssattel							
1.4 TSI	90 - 118	05/08→07/18			2	11.8116-0071.1 390605	ATE
1.4 TSI 4motion	110 - 118	09/07→07/18					
2.0 TDI	81 - 110	03/08→07/18					
2.0 TDI 4motion	100 - 135	11/07→07/18					
2.0 TFSI	147	11/07→07/18					
2.0 TFSI 4motion	125	09/07→07/18					
2.0 TSI 4motion	132 - 155	05/11→07/18					
2.0 TDI 4motion	103	09/07→07/18		11/07→	2	11.8116-0071.1 390605	ATE
2.0 TDI 4motion	125	09/07→07/18		01/08→	2	11.8116-0071.1 390605	ATE
2.0 TFSI 4motion	147	09/07→07/18		02/08→	2	11.8116-0071.1 390605	ATE
Führungshülzensatz, Bremssattel							
1.4 TSI	90 - 118	05/08→07/18	←			11.0101-5409.2 260035	ATE
1.4 TSI 4motion	110 - 118	09/07→07/18					
2.0 TDI	81 - 110	03/08→07/18					
2.0 TDI 4motion	100 - 135	11/07→07/18					
2.0 TFSI	147	11/07→07/18					
2.0 TFSI 4motion	125	09/07→07/18					
2.0 TSI 4motion	132 - 155	05/11→07/18					
2.0 TDI 4motion	103	09/07→07/18	←	11/07→		11.0101-5409.2 260035	ATE
2.0 TDI 4motion	125	09/07→07/18	←	01/08→		11.0101-5409.2 260035	ATE
2.0 TFSI 4motion	147	09/07→07/18	←	02/08→		11.0101-5409.2 260035	ATE
Führungsbolzen, Bremssattel							
1.4 TSI	90 - 118	05/08→07/18			2	11.8171-0008.1 990049	ATE
1.4 TSI 4motion	110 - 118	09/07→07/18					
2.0 TDI	81 - 110	03/08→07/18					
2.0 TDI 4motion	100 - 135	11/07→07/18					
2.0 TFSI	147	11/07→07/18					
2.0 TFSI 4motion	125	09/07→07/18					
2.0 TSI 4motion	132 - 155	05/11→07/18					
2.0 TDI 4motion	103	09/07→07/18		11/07→	2	11.8171-0008.1 990049	ATE
2.0 TDI 4motion	125	09/07→07/18		01/08→	2	11.8171-0008.1 990049	ATE
2.0 TFSI 4motion	147	09/07→07/18		02/08→	2	11.8171-0008.1 990049	ATE
→							











	kw			 	! #		
VW - TIGUAN (5N_) 09/07→07/18							
 Bremsschlauch							
1.4 TSI	90 - 118	05/08→07/18	←		2	24.5143-0578.3 331168	L= 578
1.4 TSI 4motion	110 - 118	09/07→07/18	→		2	24.5143-0257.3 331167	L= 257
2.0 TDI	81 - 110	03/08→07/18					
2.0 TDI 4motion	100 - 135	11/07→07/18					
2.0 TFSI	147	11/07→07/18					
2.0 TFSI 4motion	125	09/07→07/18					
2.0 TSI 4motion	132 - 155	05/11→07/18					
2.0 TDI 4motion	103	09/07→07/18	←	11/07→	2	24.5143-0578.3 331168	L= 578
			→	11/07→	2	24.5143-0257.3 331167	L= 257
2.0 TDI 4motion	125	09/07→07/18	←	01/08→	2	24.5143-0578.3 331168	L= 578
			→	01/08→	2	24.5143-0257.3 331167	L= 257
2.0 TFSI 4motion	147	09/07→07/18	←	02/08→	2	24.5143-0578.3 331168	L= 578
			→	02/08→	2	24.5143-0257.3 331167	L= 257
VW - TIGUAN (AD1, AX1) 01/16→							
 Bremssattel							
1.4 eHybrid	110	11/20→	←	+PR 1ZA / 1ZD; ☐		24.3571-1801.5 241387	- Halter
1.4 TSI	92	01/16→07/18	←	+PR 1ZA / 1ZD; ☐		24.3571-1802.5 241388	- Halter
1.4 TSI 4motion	110	05/16→07/18	←	+PR 1ZA / 1ZD; ☐		24.3571-1802.5 241388	- Halter
1.5 TSI	96 - 110	07/18→	←	+PR 1LA / 1LW; ☐		24.3601-1727.5 240786	TRW - Halter
1.6 TDI	85	05/16→06/20	←	+PR 1LA / 1LW; ☐		24.3601-1728.5 240787	TRW - Halter
2.0 TDI	81 - 90	05/16→	→	+PR 1KZ; ☐		24.6242-7001.5 241335	ATE + EMot / - Halter + eFSB
2.0 TDI 4motion	130 - 176	04/16→	→	+PR 1KZ; ☐		24.6242-7002.5 241336	ATE + EMot / - Halter + eFSB
2.0 TSI 4motion	140 - 180	06/16→	→	+PR 1KU; ☐		24.6242-7005.5 241337	ATE + EMot / - Halter + eFSB
2.0 TSI R 4motion	235	11/20→	→	+PR 1KU; ☐		24.6242-7006.5 241338	ATE + EMot / - Halter + eFSB
1.4 TSI	110	01/16→07/18	←	05/16→; +PR 1ZA / 1ZD; ☐		24.3571-1801.5 241387	- Halter
			←	05/16→; +PR 1ZA / 1ZD; ☐		24.3571-1802.5 241388	- Halter
			←	+PR 1LA / 1LW; ☐		24.3601-1727.5 240786	TRW - Halter
			←	+PR 1LA / 1LW; ☐		24.3601-1728.5 240787	TRW - Halter
			→	05/16→; +PR 1KZ; ☐		24.6242-7001.5 241335	ATE + EMot / - Halter + eFSB
			→	05/16→; +PR 1KZ; ☐		24.6242-7002.5 241336	ATE + EMot / - Halter + eFSB
			→	05/16→; +PR 1KU; ☐		24.6242-7005.5 241337	ATE + EMot / - Halter + eFSB
			→	05/16→; +PR 1KU; ☐		24.6242-7006.5 241338	ATE + EMot / - Halter + eFSB
2.0 TDI	110	01/16→07/20	←	02/16→; +PR 1ZA / 1ZD; ☐		24.3571-1801.5 241387	- Halter
2.0 TDI 4motion	110	01/16→07/20	←	02/16→; +PR 1ZA / 1ZD; ☐		24.3571-1802.5 241388	- Halter
2.0 TSI 4motion	132	01/16→	←	02/16→; +PR 1LA / 1LW; ☐		24.3601-1727.5 240786	TRW - Halter
			←	02/16→; +PR 1LA / 1LW; ☐		24.3601-1728.5 240787	TRW - Halter
			→	02/16→; +PR 1KZ; ☐		24.6242-7001.5 241335	ATE + EMot / - Halter + eFSB
			→	02/16→; +PR 1KZ; ☐		24.6242-7002.5 241336	ATE + EMot / - Halter + eFSB
			→	02/16→; +PR 1KU; ☐		24.6242-7005.5 241337	ATE + EMot / - Halter + eFSB
			→	02/16→; +PR 1KU; ☐		24.6242-7006.5 241338	ATE + EMot / - Halter + eFSB
VW - TIGUAN ALLSPACE (BW2, BJ2) 03/17→							
 Bremssattel							
1.4 TSI	110	06/17→07/21	←	+PR 1LA / 1LB / 1LW / 1LX; ☐		24.3601-1727.5 240786	TRW - Halter
1.4 TSI E100 Flex	110	07/17→	←	+PR 1LA / 1LB / 1LW / 1LX; ☐		24.3601-1728.5 240787	TRW - Halter
1.5 TSI	110	09/18→	←	+PR 1LA / 1LB / 1LW / 1LX; ☐		24.3601-1728.5 240787	TRW - Halter
2.0 TDI	110	06/17→	→	+PR 1KZ; ☐		24.6242-7001.5 241335	ATE + EMot / - Halter + eFSB
2.0 TDI 4motion	110 - 176	06/17→	→	+PR 1KZ; ☐		24.6242-7002.5 241336	ATE + EMot / - Halter + eFSB
2.0 TSI	137	04/17→	→	+PR 1KU; ☐		24.6242-7005.5 241337	ATE + EMot / - Halter + eFSB
2.0 TSI 4motion	132 - 180	03/17→	→	+PR 1KU; ☐		24.6242-7006.5 241338	ATE + EMot / - Halter + eFSB
VW - TIGUAN Kasten/SUV (AD1) 07/15→							
 Bremssattel							
TDI BlueMotion	140	01/16→07/20	←	+PR 1ZA / 1ZD; ☐		24.3571-1801.5 241387	- Halter
→							

	kW			 	! #			
VW - TIGUAN Kasten/SUV (AD1) 07/15→								
 Bremssattel								
TDI BlueMotion	140	01/16→07/20	←	+PR 1ZA / 1ZD; 		24.3571-1802.5	241388	- Halter
			←	+PR 1LA / 1LW; 		24.3601-1727.5	240786	TRW - Halter
			←	+PR 1LA / 1LW; 		24.3601-1728.5	240787	TRW - Halter
			→	+PR 1KZ; 		24.6242-7001.5	241335	ATE + EMot / - Halter + eFSB
			→	+PR 1KZ; 		24.6242-7002.5	241336	ATE + EMot / - Halter + eFSB
			→	+PR 1KU; 		24.6242-7005.5	241337	ATE + EMot / - Halter + eFSB
			→	+PR 1KU; 		24.6242-7006.5	241338	ATE + EMot / - Halter + eFSB
VW - TIGUAN VAN (5N_) 09/07→07/18								
 Bremssattel								
1.4 TSI	90 - 118	05/08→07/18	←			24.3571-9759.5	241117	ATE - Halter
1.4 TSI 4motion	118	09/12→07/18	←			24.3571-9760.5	241118	ATE - Halter
2.0 TDI	81 - 103	11/09→07/18	→			24.6241-1709.5	240994	TRW + EMot / - Halter + FSB
2.0 TDI 4motion	103 - 130	11/07→07/18	→			24.6241-1710.5	240995	TRW + EMot / - Halter + FSB
2.0 TSI 4motion	125 - 155	11/09→07/18						
Halter, Bremssattel								
1.4 TSI	90 - 118	05/08→07/18	←		2	11.0230-0131.1	260129	ATE
1.4 TSI 4motion	118	09/12→07/18						
2.0 TDI	81 - 103	11/09→07/18						
2.0 TDI 4motion	103 - 130	11/07→07/18						
2.0 TSI 4motion	125 - 155	11/09→07/18						
Feder, Bremssattel								
1.4 TSI	90 - 118	05/08→07/18			2	11.8116-0071.1	390605	ATE
1.4 TSI 4motion	118	09/12→07/18						
2.0 TDI	81 - 103	11/09→07/18						
2.0 TDI 4motion	103 - 130	11/07→07/18						
2.0 TSI 4motion	125 - 155	11/09→07/18						
Führungshülzensatz, Bremssattel								
1.4 TSI	90 - 118	05/08→07/18	←			11.0101-5409.2	260035	ATE
1.4 TSI 4motion	118	09/12→07/18						
2.0 TDI	81 - 103	11/09→07/18						
2.0 TDI 4motion	103 - 130	11/07→07/18						
2.0 TSI 4motion	125 - 155	11/09→07/18						
Führungsbolzen, Bremssattel								
1.4 TSI	90 - 118	05/08→07/18			2	11.8171-0008.1	990049	ATE
1.4 TSI 4motion	118	09/12→07/18						
2.0 TDI	81 - 103	11/09→07/18						
2.0 TDI 4motion	103 - 130	11/07→07/18						
2.0 TSI 4motion	125 - 155	11/09→07/18						
 Bremsschlauch								
1.4 TSI	90 - 118	05/08→07/18	←		2	24.5143-0578.3	331168	L= 578
1.4 TSI 4motion	118	09/12→07/18	→		2	24.5143-0257.3	331167	L= 257
2.0 TDI	81 - 103	11/09→07/18						
2.0 TDI 4motion	103 - 130	11/07→07/18						
2.0 TSI 4motion	125 - 155	11/09→07/18						









	kw			 	! #		
VW - TOUAREG (7LA, 7L6, 7L7) 10/02→01/13							
Bremssattel							
2.5 R5 TDI	120 - 128	01/03→05/10	←	+PR 1LB; → 03/10; ☐		24.3601-9947.5 240597	ATE - Halter
3.0 TDI	155	04/06→05/10	←	+PR 1LB; → 03/10; ☐		24.3601-9948.5 240598	ATE - Halter
3.0 V6 TDI	165 - 176	11/04→05/10	→	+PR 1KE; → 03/10; ☐		24.3441-9967.5 241021	ATE - Halter
			→	+PR 1KE; → 03/10; ☐		24.3441-9968.5 241022	ATE - Halter
3.2 V6	162	10/02→11/06	←	11/02→; +PR 1LB; → 12/05; ☐		24.3601-9947.5 240597	ATE - Halter
			←	11/02→; +PR 1LB; → 12/05; ☐		24.3601-9948.5 240598	ATE - Halter
			→	11/02→; +PR 1KE; → 12/05; ☐		24.3441-9967.5 241021	ATE - Halter
			→	11/02→; +PR 1KE; → 12/05; ☐		24.3441-9968.5 241022	ATE - Halter
3.2 V6	177	11/04→11/06	←	+PR 1LB; → 12/05; ☐		24.3601-9947.5 240597	ATE - Halter
			←	+PR 1LB; → 12/05; ☐		24.3601-9948.5 240598	ATE - Halter
			→	+PR 1KE; → 12/05; ☐		24.3441-9967.5 241021	ATE - Halter
			→	+PR 1KE; → 12/05; ☐		24.3441-9968.5 241022	ATE - Halter
3.6 V6 FSI	206	10/05→05/10	←	01/06→ 03/10; +PR 1LB; ☐		24.3601-9947.5 240597	ATE - Halter
			←	01/06→ 03/10; +PR 1LB; ☐		24.3601-9948.5 240598	ATE - Halter
			→	01/06→ 03/10; +PR 1KE; ☐		24.3441-9967.5 241021	ATE - Halter
			→	01/06→ 03/10; +PR 1KE; ☐		24.3441-9968.5 241022	ATE - Halter
4.2 V8	228	12/02→11/06	←	+PR 1LB; ☐		24.3601-9947.5 240597	ATE - Halter
			←	+PR 1LB; ☐		24.3601-9948.5 240598	ATE - Halter
			→	+PR 1KE; ☐		24.3441-9967.5 241021	ATE - Halter
			→	+PR 1KE; ☐		24.3441-9968.5 241022	ATE - Halter
4.2 V8 FSI	257	06/06→05/10	←	12/06→ 03/10; +PR 1LB; ☐		24.3601-9947.5 240597	ATE - Halter
			←	12/06→ 03/10; +PR 1LB; ☐		24.3601-9948.5 240598	ATE - Halter
			→	12/06→ 03/10; +PR 1KE; ☐		24.3441-9967.5 241021	ATE - Halter
			→	12/06→ 03/10; +PR 1KE; ☐		24.3441-9968.5 241022	ATE - Halter
5.0 R50 TDI	257	08/07→05/10	←	01/08→ 03/10; +PR 1LB; ☐		24.3601-9947.5 240597	ATE - Halter
			←	01/08→ 03/10; +PR 1LB; ☐		24.3601-9948.5 240598	ATE - Halter
			→	01/08→ 03/10; +PR 1KE; ☐		24.3441-9967.5 241021	ATE - Halter
			→	01/08→ 03/10; +PR 1KE; ☐		24.3441-9968.5 241022	ATE - Halter
5.0 V10 TDI	230	10/02→05/10	←	11/02→; +PR 1LB; → 03/10; ☐		24.3601-9947.5 240597	ATE - Halter
			←	11/02→; +PR 1LB; → 03/10; ☐		24.3601-9948.5 240598	ATE - Halter
			→	11/02→; +PR 1KE; → 03/10; ☐		24.3441-9967.5 241021	ATE - Halter
			→	11/02→; +PR 1KE; → 03/10; ☐		24.3441-9968.5 241022	ATE - Halter
6.0 W12	331	08/04→05/10	←	+PR 1LB; → 11/06; ☐		24.3601-9947.5 240597	ATE - Halter
			←	+PR 1LB; → 11/06; ☐		24.3601-9948.5 240598	ATE - Halter
			→	+PR 1KE; → 11/06; ☐		24.3441-9967.5 241021	ATE - Halter
			→	+PR 1KE; → 11/06; ☐		24.3441-9968.5 241022	ATE - Halter
Halter, Bremssattel							
2.5 R5 TDI	120 - 128	01/03→05/10	→	+PR 1KE; → 03/10	2	11.0230-0811.1 260137	ATE
3.0 TDI	155	04/06→05/10					
3.0 V6 TDI	165 - 176	11/04→05/10					
3.2 V6	162	10/02→11/06	→	11/02→; +PR 1KE; → 12/05	2	11.0230-0811.1 260137	ATE
3.2 V6	177	11/04→11/06	→	+PR 1KE; → 12/05	2	11.0230-0811.1 260137	ATE
3.6 V6 FSI	206	10/05→05/10	→	01/06→ 03/10; +PR 1KE	2	11.0230-0811.1 260137	ATE
4.2 V8	228	12/02→11/06	→	+PR 1KE	2	11.0230-0811.1 260137	ATE
4.2 V8 FSI	257	06/06→05/10	→	12/06→ 03/10; +PR 1KE	2	11.0230-0811.1 260137	ATE
5.0 R50 TDI	257	08/07→05/10	→	01/08→ 03/10; +PR 1KE	2	11.0230-0811.1 260137	ATE
5.0 V10 TDI	230	10/02→05/10	→	11/02→; +PR 1KE; → 03/10	2	11.0230-0811.1 260137	ATE
6.0 W12	331	08/04→05/10	→	+PR 1KE; → 11/06	2	11.0230-0811.1 260137	ATE
Feder, Bremssattel							
2.5 R5 TDI	120 - 128	01/03→05/10		+PR 1LB; → 03/10	2	11.8116-0237.1 390509	ATE
3.0 TDI	155	04/06→05/10		+PR 1KE; → 03/10	2	11.8116-0310.1 390611	ATE
→							

























	kw			 	! #		
VW - TOUAREG (7LA, 7L6, 7L7) 10/02→01/13							
Feder, Bremssattel							
3.0 V6 TDI	165 - 176	11/04→05/10		+PR 1LB; → 03/10	2	11.8116-0237.1 390509	ATE
				+PR 1KE; → 03/10	2	11.8116-0310.1 390611	ATE
3.2 V6	162	10/02→11/06		11/02→; +PR 1LB; → 12/05	2	11.8116-0237.1 390509	ATE
				11/02→; +PR 1KE; → 12/05	2	11.8116-0310.1 390611	ATE
3.2 V6	177	11/04→11/06		+PR 1LB; → 12/05	2	11.8116-0237.1 390509	ATE
				+PR 1KE; → 12/05	2	11.8116-0310.1 390611	ATE
3.6 V6 FSI	206	10/05→05/10		01/06→ 03/10; +PR 1LB	2	11.8116-0237.1 390509	ATE
				01/06→ 03/10; +PR 1KE	2	11.8116-0310.1 390611	ATE
4.2 V8	228	12/02→11/06		+PR 1LB	2	11.8116-0237.1 390509	ATE
				+PR 1KE	2	11.8116-0310.1 390611	ATE
4.2 V8 FSI	257	06/06→05/10		12/06→ 03/10; +PR 1LB	2	11.8116-0237.1 390509	ATE
				12/06→ 03/10; +PR 1KE	2	11.8116-0310.1 390611	ATE
5.0 R50 TDI	257	08/07→05/10		01/08→ 03/10; +PR 1LB	2	11.8116-0237.1 390509	ATE
				01/08→ 03/10; +PR 1KE	2	11.8116-0310.1 390611	ATE
5.0 V10 TDI	230	10/02→05/10		11/02→; +PR 1LB; → 03/10	2	11.8116-0237.1 390509	ATE
				11/02→; +PR 1KE; → 03/10	2	11.8116-0310.1 390611	ATE
6.0 W12	331	08/04→05/10		+PR 1LB; → 11/06	2	11.8116-0237.1 390509	ATE
				+PR 1KE; → 11/06	2	11.8116-0310.1 390611	ATE
Führungshülzensatz, Bremssattel							
2.5 R5 TDI	120 - 128	01/03→05/10	←	+PR 1LB; → 03/10		11.0101-5706.2 260097	ATE
3.0 TDI	155	04/06→05/10	→	+PR 1KE; → 03/10		11.0101-5409.2 260035	ATE
3.0 V6 TDI	165 - 176	11/04→05/10					
3.2 V6	162	10/02→11/06	←	11/02→; +PR 1LB; → 12/05		11.0101-5706.2 260097	ATE
			→	11/02→; +PR 1KE; → 12/05		11.0101-5409.2 260035	ATE
3.2 V6	177	11/04→11/06	←	+PR 1LB; → 12/05		11.0101-5706.2 260097	ATE
			→	+PR 1KE; → 12/05		11.0101-5409.2 260035	ATE
3.6 V6 FSI	206	10/05→05/10	←	01/06→ 03/10; +PR 1LB		11.0101-5706.2 260097	ATE
			→	01/06→ 03/10; +PR 1KE		11.0101-5409.2 260035	ATE
4.2 V8	228	12/02→11/06	←	+PR 1LB		11.0101-5706.2 260097	ATE
			→	+PR 1KE		11.0101-5409.2 260035	ATE
4.2 V8 FSI	257	06/06→05/10	←	12/06→ 03/10; +PR 1LB		11.0101-5706.2 260097	ATE
			→	12/06→ 03/10; +PR 1KE		11.0101-5409.2 260035	ATE
5.0 R50 TDI	257	08/07→05/10	←	01/08→ 03/10; +PR 1LB		11.0101-5706.2 260097	ATE
			→	01/08→ 03/10; +PR 1KE		11.0101-5409.2 260035	ATE
5.0 V10 TDI	230	10/02→05/10	←	11/02→; +PR 1LB; → 03/10		11.0101-5706.2 260097	ATE
			→	11/02→; +PR 1KE; → 03/10		11.0101-5409.2 260035	ATE
6.0 W12	331	08/04→05/10	←	+PR 1LB; → 11/06		11.0101-5706.2 260097	ATE
			→	+PR 1KE; → 11/06		11.0101-5409.2 260035	ATE
Führungsbolzen, Bremssattel							
2.5 R5 TDI	120 - 128	01/03→05/10		+PR 1KE; → 03/10	2	11.8171-0008.1 990049	ATE
3.0 TDI	155	04/06→05/10		+PR 1LB; → 03/10		11.8171-0067.1 250153	ATE
3.0 V6 TDI	165 - 176	11/04→05/10					
3.2 V6	162	10/02→11/06		11/02→; +PR 1KE; → 12/05	2	11.8171-0008.1 990049	ATE
				11/02→; +PR 1LB; → 12/05		11.8171-0067.1 250153	ATE
3.2 V6	177	11/04→11/06		+PR 1KE; → 12/05	2	11.8171-0008.1 990049	ATE
				+PR 1LB; → 12/05		11.8171-0067.1 250153	ATE
3.6 V6 FSI	206	10/05→05/10		01/06→ 03/10; +PR 1KE	2	11.8171-0008.1 990049	ATE
				01/06→ 03/10; +PR 1LB		11.8171-0067.1 250153	ATE
4.2 V8	228	12/02→11/06		+PR 1KE	2	11.8171-0008.1 990049	ATE
				+PR 1LB		11.8171-0067.1 250153	ATE
4.2 V8 FSI	257	06/06→05/10		12/06→ 03/10; +PR 1KE	2	11.8171-0008.1 990049	ATE
				12/06→ 03/10; +PR 1LB		11.8171-0067.1 250153	ATE
5.0 R50 TDI	257	08/07→05/10		01/08→ 03/10; +PR 1KE	2	11.8171-0008.1 990049	ATE
				01/08→ 03/10; +PR 1LB		11.8171-0067.1 250153	ATE
5.0 V10 TDI	230	10/02→05/10		11/02→; +PR 1KE; → 03/10	2	11.8171-0008.1 990049	ATE
→							







	kw					! #		
VW - TOUAREG (7LA, 7L6, 7L7) 10/02→01/13								
Führungsbolzen, Bremsattel								
5.0 V10 TDI	230	10/02→05/10		11/02→; +PR 1LB; → 03/10		11.8171-0067.1	250153	ATE
6.0 W12	331	08/04→05/10		+PR 1KE; → 11/06	2	11.8171-0008.1	990049	ATE
				+PR 1LB; → 11/06		11.8171-0067.1	250153	ATE
 Bremschlauch								
2.5 R5 TDI	120 - 128	01/03→05/10	←	+PR 1LC / 1LF / 1LE; → 03/10	2	24.5237-0515.3	331463	L= 515
3.0 TDI	155	04/06→05/10	←	+PR 1LB; → 03/10	2	83.6169-0685.3	330984	L= 685
3.0 V6 TDI	165 - 176	11/04→05/10	←	+PR 1LT / 1LU; → 03/10	2	83.7769-0713.3	331097	L= 713
			→	+PR 1KE; → 03/10	2	83.6238-0408.3	330895	L= 408
			→	+PR 1KF / 1KQ / 2ED; → 03/10	2	83.7812-0400.3	331214	L= 400
3.2 V6	162	10/02→11/06	←	11/02→; +PR 1LC / 1LF / 1LE; → 12/05	2	24.5237-0515.3	331463	L= 515
			←	11/02→; +PR 1LB; → 12/05	2	83.6169-0685.3	330984	L= 685
			→	11/02→; +PR 1KE; → 12/05	2	83.6238-0408.3	330895	L= 408
			→	11/02→; +PR 1KF / 1KQ / 2ED; → 12/05	2	83.7812-0400.3	331214	L= 400
3.2 V6	177	11/04→11/06	←	+PR 1LC / 1LF / 1LE; → 12/05	2	24.5237-0515.3	331463	L= 515
			←	+PR 1LB; → 12/05	2	83.6169-0685.3	330984	L= 685
			→	+PR 1KE; → 12/05	2	83.6238-0408.3	330895	L= 408
			→	+PR 1KF / 1KQ / 2ED; → 12/05	2	83.7812-0400.3	331214	L= 400
3.6 V6 FSI	206	10/05→05/10	←	01/06→ 03/10; +PR 1LC / 1LF / 1LE	2	24.5237-0515.3	331463	L= 515
			←	01/06→ 03/10; +PR 1LB	2	83.6169-0685.3	330984	L= 685
			←	01/06→ 03/10; +PR 1LT / 1LU	2	83.7769-0713.3	331097	L= 713
			→	01/06→ 03/10; +PR 1KE	2	83.6238-0408.3	330895	L= 408
			→	01/06→ 03/10; +PR 1KF / 1KQ / 2ED	2	83.7812-0400.3	331214	L= 400
4.2 V8	228	12/02→11/06	←	+PR 1LC / 1LF / 1LE	2	24.5237-0515.3	331463	L= 515
			←	+PR 1LB	2	83.6169-0685.3	330984	L= 685
			→	+PR 1KE	2	83.6238-0408.3	330895	L= 408
			→	+PR 1KF / 1KQ / 2ED	2	83.7812-0400.3	331214	L= 400
4.2 V8 FSI	257	06/06→05/10	←	12/06→ 03/10; +PR 1LC / 1LF / 1LE	2	24.5237-0515.3	331463	L= 515
			←	12/06→ 03/10; +PR 1LB	2	83.6169-0685.3	330984	L= 685
			←	12/06→ 03/10; +PR 1LT / 1LU	2	83.7769-0713.3	331097	L= 713
			→	12/06→ 03/10; +PR 1KE	2	83.6238-0408.3	330895	L= 408
			→	12/06→ 03/10; +PR 1KF / 1KQ / 2ED	2	83.7812-0400.3	331214	L= 400
5.0 R50 TDI	257	08/07→05/10	←	01/08→ 03/10; +PR 1LC / 1LF / 1LE	2	24.5237-0515.3	331463	L= 515
			←	01/08→ 03/10; +PR 1LB	2	83.6169-0685.3	330984	L= 685
			←	01/08→ 03/10; +PR 1LT / 1LU	2	83.7769-0713.3	331097	L= 713
			→	01/08→ 03/10; +PR 1KE	2	83.6238-0408.3	330895	L= 408
			→	01/08→ 03/10; +PR 1KF / 1KQ / 2ED	2	83.7812-0400.3	331214	L= 400
5.0 V10 TDI	230	10/02→05/10	←	11/02→; +PR 1LC / 1LF / 1LE; → 03/10	2	24.5237-0515.3	331463	L= 515
			←	11/02→; +PR 1LB; → 03/10	2	83.6169-0685.3	330984	L= 685
			←	11/02→; +PR 1LT / 1LU; → 03/10	2	83.7769-0713.3	331097	L= 713
			→	11/02→; +PR 1KE; → 03/10	2	83.6238-0408.3	330895	L= 408
			→	11/02→; +PR 1KF / 1KQ / 2ED; → 03/10	2	83.7812-0400.3	331214	L= 400
6.0 W12	331	08/04→05/10	←	+PR 1LC / 1LF / 1LE; → 11/06	2	24.5237-0515.3	331463	L= 515
			←	+PR 1LB; → 11/06	2	83.6169-0685.3	330984	L= 685
			→	+PR 1KE; → 11/06	2	83.6238-0408.3	330895	L= 408
			→	+PR 1KF / 1KQ / 2ED; → 11/06	2	83.7812-0400.3	331214	L= 400
VW - TOUAREG (7P5, 7P6) 01/10→12/18								
 Bremschlauch								
3.0 V6 TDI	150 - 176	01/10→03/18	←	04/10→; +PR 1LC / 1LE	2	24.5237-0515.3	331463	L= 515
4.2 V8 TDI	250	01/10→03/18	←	04/10→; +PR 1LG / 1LJ / 1LW	2	83.7812-0400.3	331214	L= 400
			→	04/10→	2	83.7812-0400.3	331214	L= 400
3.0 V6 TDI	165 - 180	06/10→03/18	←	+PR 1LC / 1LE	2	24.5237-0515.3	331463	L= 515
3.0 V6 TSI	213	08/10→03/18	←	+PR 1LG / 1LJ / 1LW	2	83.7812-0400.3	331214	L= 400
→								























	kw					! #		
VW - TOUAREG (7P5, 7P6) 01/10→12/18								
 Bremsschlauch								
3.0 V6 TSI Hybrid 3.6 V6 FSI	245 183 - 206	04/10→03/18 04/10→03/18	➔			2	83.7812-0400.3 331214	L= 400
4.2 V8 FSI	265	01/11→03/18						
3.0 V6 TDI	193	09/14→03/18	➔	+PR 1LC / 1LE		2	24.5237-0515.3 331463	L= 515
			➔	+PR 1LJ / 1LW		2	83.7812-0400.3 331214	L= 400
			➔			2	83.7812-0400.3 331214	L= 400
VW - TOUAREG VAN (7P5) 01/10→12/18								
 Bremsschlauch								
3.0 TDI 4motion	180	05/11→12/14	➔	+PR 1LC / 1LE		2	24.5237-0515.3 331463	L= 515
			➔	+PR 1LG / 1LJ / 1LW		2	83.7812-0400.3 331214	L= 400
			➔			2	83.7812-0400.3 331214	L= 400
VW - TOURAN (1T1, 1T2) 02/03→05/10								
 Bremssattel								
1.4 TSI	103	02/06→05/10	➔	09/06→; +PR 1LJ / 1ZA / 1ZD; ☐			24.3541-9553.5 241025	ATE - Halter
			➔	09/06→; +PR 1ZE / 1ZP; ☐			24.3541-9553.5 241025	ATE - Halter
			➔	09/06→; +PR 1ZE / 1ZP; ☐			24.3541-9554.5 241026	ATE - Halter
			➔	09/06→; +PR 1LJ / 1ZA / 1ZD; ☐			24.3541-9554.5 241026	ATE - Halter
			➔	11/09→; +PR 1KS; ☐			24.3384-1777.5 240988	BOS - Halter
			➔	11/09→; +PR 1KS; ☐			24.3384-1778.5 241002	BOS - Halter
			➔	09/06→; +PR 1KE / 1KF / 1KJ; ☐			24.3414-1709.5 240834	TRW - Halter
			➔	09/06→; +PR 1KE / 1KF / 1KJ; ☐			24.3414-1710.5 240835	TRW - Halter
1.4 TSI 1.4 TSI EcoFuel 1.6 1.6 BiFuel 1.9 TDI	125 110 75 75 66 - 77	11/06→05/10 05/09→05/10 07/03→05/10 11/06→05/10 08/03→05/10	➔	+PR 1ZE / 1ZP; ☐			24.3541-9553.5 241025	ATE - Halter
			➔	+PR 1LJ / 1ZA / 1ZD; ☐			24.3541-9553.5 241025	ATE - Halter
			➔	+PR 1LJ / 1ZA / 1ZD; ☐			24.3541-9554.5 241026	ATE - Halter
			➔	+PR 1ZE / 1ZP; ☐			24.3541-9554.5 241026	ATE - Halter
2.0 TDI 2.0 TDI 16V	103 103	12/05→05/10 08/03→05/10	➔	11/09→; +PR 1KS; ☐			24.3384-1777.5 240988	BOS - Halter
			➔	11/09→; +PR 1KS; ☐			24.3384-1778.5 241002	BOS - Halter
			➔	+PR 1KE / 1KF / 1KJ; ☐			24.3414-1709.5 240834	TRW - Halter
			➔	+PR 1KE / 1KF / 1KJ; ☐			24.3414-1710.5 240835	TRW - Halter
1.6 FSI 1.9 TDI 2.0 EcoFuel 2.0 FSI	85 74 80 110	02/03→01/07 02/03→05/04 02/06→05/09 10/03→01/07	➔	+PR 1ZE / 1ZP; ☐			24.3541-9553.5 241025	ATE - Halter
			➔	+PR 1LJ / 1ZA / 1ZD; ☐			24.3541-9553.5 241025	ATE - Halter
			➔	+PR 1LJ / 1ZA / 1ZD; ☐			24.3541-9554.5 241026	ATE - Halter
			➔	+PR 1ZE / 1ZP; ☐			24.3541-9554.5 241026	ATE - Halter
			➔	+PR 1KS; ☐			24.3384-1777.5 240988	BOS - Halter
			➔	+PR 1KS; ☐			24.3384-1778.5 241002	BOS - Halter
			➔	+PR 1KE / 1KF / 1KJ; ☐			24.3414-1709.5 240834	TRW - Halter
			➔	+PR 1KE / 1KF / 1KJ; ☐			24.3414-1710.5 240835	TRW - Halter
2.0 TDI	100	02/03→05/10	➔	08/03→; +PR 1LJ / 1ZA / 1ZD; ☐			24.3541-9553.5 241025	ATE - Halter
			➔	08/03→; +PR 1ZE / 1ZP; ☐			24.3541-9553.5 241025	ATE - Halter
			➔	08/03→; +PR 1ZE / 1ZP; ☐			24.3541-9554.5 241026	ATE - Halter
			➔	08/03→; +PR 1LJ / 1ZA / 1ZD; ☐			24.3541-9554.5 241026	ATE - Halter
			➔	11/09→; +PR 1KS; ☐			24.3384-1777.5 240988	BOS - Halter
			➔	11/09→; +PR 1KS; ☐			24.3384-1778.5 241002	BOS - Halter
			➔	08/03→; +PR 1KE / 1KF / 1KJ; ☐			24.3414-1709.5 240834	TRW - Halter
			➔	08/03→; +PR 1KE / 1KF / 1KJ; ☐			24.3414-1710.5 240835	TRW - Halter
2.0 TDI	125	12/05→05/10	➔	02/06→; +PR 1LJ / 1ZA / 1ZD; ☐			24.3541-9553.5 241025	ATE - Halter
			➔	02/06→; +PR 1ZE / 1ZP; ☐			24.3541-9553.5 241025	ATE - Halter
			➔	02/06→; +PR 1ZE / 1ZP; ☐			24.3541-9554.5 241026	ATE - Halter
			➔	02/06→; +PR 1LJ / 1ZA / 1ZD; ☐			24.3541-9554.5 241026	ATE - Halter
			➔	11/09→; +PR 1KS; ☐			24.3384-1777.5 240988	BOS - Halter
			➔	11/09→; +PR 1KS; ☐			24.3384-1778.5 241002	BOS - Halter
			➔	02/06→; +PR 1KE / 1KF / 1KJ; ☐			24.3414-1709.5 240834	TRW - Halter









































































	kw			 	! #		
VW - TOURAN (1T1, 1T2) 02/03→05/10							
 Bremssattel							
2.0 TDI	125	12/05→05/10	➔	02/06→; +PR 1KE / 1KF / 1KJ; ☐		24.3414-1710.5 240835	TRW - Halter
Halter, Bremssattel							
1.4 TSI	103	02/06→05/10	←	09/06→; +PR 1LJ / 1ZA / 1ZD		11.0230-0131.1 260129	ATE
1.4 TSI	125	11/06→05/10	←	+PR 1LJ / 1ZA / 1ZD		11.0230-0131.1 260129	ATE
1.4 TSI EcoFuel	110	05/09→05/10					
1.6	75	07/03→05/10					
1.6 BiFuel	75	11/06→05/10					
1.6 FSI	85	02/03→01/07					
1.9 TDI	66 - 77	02/03→05/10					
2.0 EcoFuel	80	02/06→05/09					
2.0 FSI	110	10/03→01/07					
2.0 TDI	103	12/05→05/10					
2.0 TDI 16V	103	08/03→05/10					
2.0 TDI	100	02/03→05/10	←	08/03→; +PR 1LJ / 1ZA / 1ZD		11.0230-0131.1 260129	ATE
2.0 TDI	125	12/05→05/10	←	02/06→; +PR 1LJ / 1ZA / 1ZD		11.0230-0131.1 260129	ATE
Feder, Bremssattel							
1.4 TSI	103	02/06→05/10	←	09/06→; +PR 1ZE / 1ZP	2	11.8116-0351.1 390538	ATE
			←	09/06→; +PR 1LJ / 1ZA / 1ZD	2	11.8116-0351.1 390538	ATE
1.4 TSI	125	11/06→05/10	←	+PR 1ZE / 1ZP	2	11.8116-0351.1 390538	ATE
1.4 TSI EcoFuel	110	05/09→05/10					
1.6	75	07/03→05/10	←	+PR 1LJ / 1ZA / 1ZD	2	11.8116-0351.1 390538	ATE
1.6 BiFuel	75	11/06→05/10					
1.6 FSI	85	02/03→01/07					
1.9 TDI	66 - 77	02/03→05/10					
2.0 EcoFuel	80	02/06→05/09					
2.0 FSI	110	10/03→01/07					
2.0 TDI	103	12/05→05/10					
2.0 TDI 16V	103	08/03→05/10					
2.0 TDI	100	02/03→05/10	←	08/03→; +PR 1ZE / 1ZP	2	11.8116-0351.1 390538	ATE
			←	08/03→; +PR 1LJ / 1ZA / 1ZD	2	11.8116-0351.1 390538	ATE
2.0 TDI	125	12/05→05/10	←	02/06→; +PR 1ZE / 1ZP	2	11.8116-0351.1 390538	ATE
			←	02/06→; +PR 1LJ / 1ZA / 1ZD	2	11.8116-0351.1 390538	ATE
Führungshülzensatz, Bremssattel							
1.4 TSI	103	02/06→05/10	←	09/06→; +PR 1ZE / 1ZP		11.0101-5407.2 260011	ATE
			←	09/06→; +PR 1LJ / 1ZA / 1ZD		11.0101-5407.2 260011	ATE
1.4 TSI	125	11/06→05/10	←	+PR 1ZE / 1ZP		11.0101-5407.2 260011	ATE
1.4 TSI EcoFuel	110	05/09→05/10					
1.6	75	07/03→05/10	←	+PR 1LJ / 1ZA / 1ZD		11.0101-5407.2 260011	ATE
1.6 BiFuel	75	11/06→05/10					
1.6 FSI	85	02/03→01/07					
1.9 TDI	66 - 77	02/03→05/10					
2.0 EcoFuel	80	02/06→05/09					
2.0 FSI	110	10/03→01/07					
2.0 TDI	103	12/05→05/10					
2.0 TDI 16V	103	08/03→05/10					
2.0 TDI	100	02/03→05/10	←	08/03→; +PR 1ZE / 1ZP		11.0101-5407.2 260011	ATE
			←	08/03→; +PR 1LJ / 1ZA / 1ZD		11.0101-5407.2 260011	ATE
2.0 TDI	125	12/05→05/10	←	02/06→; +PR 1ZE / 1ZP		11.0101-5407.2 260011	ATE
			←	02/06→; +PR 1LJ / 1ZA / 1ZD		11.0101-5407.2 260011	ATE
Führungsbolzen, Bremssattel							
1.4 TSI	103	02/06→05/10		09/06→; +PR 1ZE / 1ZP	2	11.8171-0008.1 990049	ATE
				09/06→; +PR 1LJ / 1ZA / 1ZD	2	11.8171-0008.1 990049	ATE
1.4 TSI	125	11/06→05/10		+PR 1ZE / 1ZP	2	11.8171-0008.1 990049	ATE
1.4 TSI EcoFuel	110	05/09→05/10					
1.6	75	07/03→05/10		+PR 1LJ / 1ZA / 1ZD	2	11.8171-0008.1 990049	ATE
1.6 BiFuel	75	11/06→05/10					
1.6 FSI	85	02/03→01/07					
1.9 TDI	66 - 77	02/03→05/10					
2.0 EcoFuel	80	02/06→05/09					
2.0 FSI	110	10/03→01/07					
2.0 TDI	103	12/05→05/10					
2.0 TDI 16V	103	08/03→05/10					
2.0 TDI	100	02/03→05/10		08/03→; +PR 1ZE / 1ZP	2	11.8171-0008.1 990049	ATE
➔							

	kw			 	! #		
VW - TOURAN (1T1, 1T2) 02/03→05/10							
Führungsbolzen, Bremsattel							
2.0 TDI	100	02/03→05/10		08/03→; +PR 1LJ / 1ZA / 1ZD	2	11.8171-0008.1 990049	ATE
2.0 TDI	125	12/05→05/10		02/06→; +PR 1ZE / 1ZP	2	11.8171-0008.1 990049	ATE
				02/06→; +PR 1LJ / 1ZA / 1ZD	2	11.8171-0008.1 990049	ATE
 Bremsschlauch							
1.4 TSI	103	02/06→05/10	←	09/06→	2	24.5143-0564.3 331433	L= 563
			→	11/09→; 		83.7847-0254.3 331233	L= 255
			→	11/09→; 		83.7847-0257.3 331234	L= 255
			→	09/06→ 10/09	2	83.7849-0236.3 330873	L= 233
1.4 TSI 1.4 TSI EcoFuel 1.6 BiFuel	125 110 75	11/06→05/10 05/09→05/10 11/06→05/10	←		2	24.5143-0564.3 331433	L= 563
			→	11/09→; 		83.7847-0254.3 331233	L= 255
			→	11/09→; 		83.7847-0257.3 331234	L= 255
			→	→ 10/09	2	83.7849-0236.3 330873	L= 233
1.6 1.9 TDI	75 66 - 77	07/03→05/10 08/03→05/10	←		2	24.5143-0564.3 331433	L= 563
			→	→ 12/05	2	24.5204-0233.3 331430	L= 233
2.0 TDI 2.0 TDI 16V	103 103	12/05→05/10 08/03→05/10	→	11/09→; 		83.7847-0254.3 331233	L= 255
			→	11/09→; 		83.7847-0257.3 331234	L= 255
			→	01/06→ 10/09	2	83.7849-0236.3 330873	L= 233
1.6 FSI 2.0 FSI	85 110	02/03→01/07 10/03→01/07	←		2	24.5143-0564.3 331433	L= 563
			→	→ 12/05	2	24.5204-0233.3 331430	L= 233
			→	01/06→	2	83.7849-0236.3 330873	L= 233
1.9 TDI	74	02/03→05/04	←		2	24.5143-0564.3 331433	L= 563
			→		2	24.5204-0233.3 331430	L= 233
2.0 EcoFuel	80	02/06→05/09	←		2	24.5143-0564.3 331433	L= 563
			→		2	83.7849-0236.3 330873	L= 233
2.0 TDI	100	02/03→05/10	←	08/03→	2	24.5143-0564.3 331433	L= 563
			→	08/03→ 12/05	2	24.5204-0233.3 331430	L= 233
			→	11/09→; 		83.7847-0254.3 331233	L= 255
			→	11/09→; 		83.7847-0257.3 331234	L= 255
			→	01/06→ 10/09	2	83.7849-0236.3 330873	L= 233
2.0 TDI	125	12/05→05/10	←	02/06→	2	24.5143-0564.3 331433	L= 563
			→	11/09→; 		83.7847-0254.3 331233	L= 255
			→	11/09→; 		83.7847-0257.3 331234	L= 255
			→	02/06→ 10/09	2	83.7849-0236.3 330873	L= 233
VW - TOURAN (1T3) 05/10→05/15							
 Bremsattel							
1.2 TSI 1.4 TSI	77 103 - 125	05/10→05/15 05/10→05/15	←	+PR 1LJ / 1ZA / 1ZD; 		24.3541-9553.5 241025	ATE - Halter
			←	+PR 1ZE / 1ZP; 		24.3541-9553.5 241025	ATE - Halter
1.4 TSI EcoFuel 1.6 TDI	110 66 - 77	05/10→05/15 05/10→05/15	←	+PR 1ZE / 1ZP; 		24.3541-9554.5 241026	ATE - Halter
			←	+PR 1LJ / 1ZA / 1ZD; 		24.3541-9554.5 241026	ATE - Halter
2.0 TDI	81 - 130	05/10→05/15	→			24.3384-1777.5 240988	BOS - Halter
			→			24.3384-1778.5 241002	BOS - Halter
Halter, Bremsattel							
1.2 TSI 1.4 TSI	77 103 - 125	05/10→05/15 05/10→05/15	←	+PR 1LJ / 1ZA / 1ZD		11.0230-0131.1 260129	ATE
1.4 TSI EcoFuel 1.6 TDI	110 66 - 77	05/10→05/15 05/10→05/15					
2.0 TDI	81 - 130	05/10→05/15					
Feder, Bremsattel							
1.2 TSI 1.4 TSI	77 103 - 125	05/10→05/15 05/10→05/15	←	+PR 1ZE / 1ZP	2	11.8116-0351.1 390538	ATE
1.4 TSI EcoFuel →	110	05/10→05/15	←	+PR 1LJ / 1ZA / 1ZD	2	11.8116-0351.1 390538	ATE





































	kw					! #		
VW - TOURAN (1T3) 05/10→05/15								
Feder, Bremssattel								
1.6 TDI	66 - 77	05/10→05/15	←	+PR 1ZE / 1ZP	2	11.8116-0351.1	390538	ATE
2.0 TDI	81 - 130	05/10→05/15	←	+PR 1LJ / 1ZA / 1ZD	2	11.8116-0351.1	390538	ATE
Führungshülzensatz, Bremssattel								
1.2 TSI	77	05/10→05/15	←	+PR 1ZE / 1ZP		11.0101-5407.2	260011	ATE
1.4 TSI	103 - 125	05/10→05/15	←	+PR 1LJ / 1ZA / 1ZD		11.0101-5407.2	260011	ATE
1.4 TSI EcoFuel	110	05/10→05/15						
1.6 TDI	66 - 77	05/10→05/15						
2.0 TDI	81 - 130	05/10→05/15						
Führungsbolzen, Bremssattel								
1.2 TSI	77	05/10→05/15		+PR 1ZE / 1ZP	2	11.8171-0008.1	990049	ATE
1.4 TSI	103 - 125	05/10→05/15		+PR 1LJ / 1ZA / 1ZD	2	11.8171-0008.1	990049	ATE
1.4 TSI EcoFuel	110	05/10→05/15						
1.6 TDI	66 - 77	05/10→05/15						
2.0 TDI	81 - 130	05/10→05/15						
Bremsschlauch								
1.2 TSI	77	05/10→05/15	←		2	24.5143-0564.3	331433	L= 563
1.4 TSI	103 - 125	05/10→05/15	→	☐		83.7847-0254.3	331233	L= 255
1.4 TSI EcoFuel	110	05/10→05/15	→	☐		83.7847-0257.3	331234	L= 255
1.6 TDI	66 - 77	05/10→05/15						
2.0 TDI	81 - 130	05/10→05/15						
VW - TOURAN (5T1) 05/15→								
Bremssattel								
1.0 TSI	85	12/18→	←	+PR 1ZA / 1ZD / 1ZK / 1ZL; ☐		24.3571-1801.5	241387	- Halter
1.2 TSI	81	05/15→	←	+PR 1ZA / 1ZD / 1ZK / 1ZL; ☐		24.3571-1802.5	241388	- Halter
1.4 TSI	110	05/15→	←	+PR 1ZA / 1ZD / 1ZK / 1ZL; ☐		24.3571-1802.5	241388	- Halter
1.5 TSI	110	11/18→	→	+PR 1KE / 1KR; ☐		24.6238-7023.5	241241	ATE - Halter + eFSB
1.6 TDI	81 - 85	05/15→	→	+PR 1KE / 1KR; ☐		24.6238-7047.5	241181	ATE - Halter + eFSB
1.8 TSI	132	11/15→	→	+PR 1KE / 1KR; ☐		24.6238-7024.5	241242	ATE - Halter + eFSB
2.0 TDI	81 - 140	05/15→	→	+PR 1KE / 1KR; ☐		24.6238-7048.5	241182	ATE - Halter + eFSB
			→	+PR 2EM; ☐		24.6242-7005.5	241337	ATE + EMot / - Halter + eFSB
			→	+PR 2EM; ☐		24.6242-7006.5	241338	ATE + EMot / - Halter + eFSB
VW - TOURAN VAN (1T1, 1T2) 02/03→05/10								
Bremssattel								
1.9 TDI	66	11/04→05/10	←	+PR 1ZE / 1ZP; ☐		24.3541-9553.5	241025	ATE - Halter
2.0 TDi	103	08/03→05/10	←	+PR 1LJ / 1ZA / 1ZD; ☐		24.3541-9553.5	241025	ATE - Halter
			←	+PR 1ZE / 1ZP; ☐		24.3541-9554.5	241026	ATE - Halter
			←	+PR 1LJ / 1ZA / 1ZD; ☐		24.3541-9554.5	241026	ATE - Halter
			→	11/09→; +PR 1KS; ☐		24.3384-1777.5	240988	BOS - Halter
			→	11/09→; +PR 1KS; ☐		24.3384-1778.5	241002	BOS - Halter
			→	+PR 1KE / 1KF / 1KJ; ☐		24.3414-1709.5	240834	TRW - Halter
			→	+PR 1KE / 1KF / 1KJ; ☐		24.3414-1710.5	240835	TRW - Halter
1.9 TDI	74	10/03→05/05	←	+PR 1ZE / 1ZP; ☐		24.3541-9553.5	241025	ATE - Halter
2.0 EcoFuel	80	02/06→11/06	←	+PR 1LJ / 1ZA / 1ZD; ☐		24.3541-9553.5	241025	ATE - Halter
2.0 FSI	110	05/04→01/07	←	+PR 1LJ / 1ZA / 1ZD; ☐		24.3541-9554.5	241026	ATE - Halter
FSI	85	02/03→11/06	←	+PR 1LJ / 1ZA / 1ZD; ☐		24.3541-9554.5	241026	ATE - Halter
			←	+PR 1ZE / 1ZP; ☐		24.3541-9554.5	241026	ATE - Halter
			→	+PR 1KS; ☐		24.3384-1777.5	240988	BOS - Halter
			→	+PR 1KS; ☐		24.3384-1778.5	241002	BOS - Halter
			→	+PR 1KE / 1KF / 1KJ; ☐		24.3414-1709.5	240834	TRW - Halter
			→	+PR 1KE / 1KF / 1KJ; ☐		24.3414-1710.5	240835	TRW - Halter
1.9 TDI	77	08/03→11/06	←	+PR 1ZE / 1ZP; ☐		24.3541-9553.5	241025	ATE - Halter
			←	+PR 1LJ / 1ZA / 1ZD; ☐		24.3541-9553.5	241025	ATE - Halter
→								

















	kw					! #		
VW - TOURAN VAN (1T1, 1T2) 02/03→05/10								
 Bremssattel								
1.9 TDI	77	08/03→11/06	←	+PR 1ZE / 1ZP; 		24.3541-9554.5	241026	ATE - Halter
			←	+PR 1LJ / 1ZA / 1ZD; 		24.3541-9554.5	241026	ATE - Halter
			→	+PR 1KE / 1KF / 1KJ; 		24.3414-1709.5	240834	TRW - Halter
			→	+PR 1KE / 1KF / 1KJ; 		24.3414-1710.5	240835	TRW - Halter
2.0 TDI	100	02/03→05/10	←	08/03→; +PR 1ZE / 1ZP; 		24.3541-9553.5	241025	ATE - Halter
			←	08/03→; +PR 1LJ / 1ZA / 1ZD; 		24.3541-9553.5	241025	ATE - Halter
			←	08/03→; +PR 1LJ / 1ZA / 1ZD; 		24.3541-9554.5	241026	ATE - Halter
			←	08/03→; +PR 1ZE / 1ZP; 		24.3541-9554.5	241026	ATE - Halter
			→	11/09→; +PR 1KS; 		24.3384-1777.5	240988	BOS - Halter
			→	11/09→; +PR 1KS; 		24.3384-1778.5	241002	BOS - Halter
			→	08/03→; +PR 1KE / 1KF / 1KJ; 		24.3414-1709.5	240834	TRW - Halter
			→	08/03→; +PR 1KE / 1KF / 1KJ; 		24.3414-1710.5	240835	TRW - Halter
Halter, Bremssattel								
1.9 TDI	66 - 77	08/03→05/10	←	+PR 1LJ / 1ZA / 1ZD		11.0230-0131.1	260129	ATE
2.0 EcoFuel	80	02/06→11/06						
2.0 FSI	110	05/04→01/07						
2.0 TDi	103	08/03→05/10						
FSI	85	02/03→11/06						
2.0 TDI	100	02/03→05/10	←	08/03→; +PR 1LJ / 1ZA / 1ZD		11.0230-0131.1	260129	ATE
Feder, Bremssattel								
1.9 TDI	66 - 77	08/03→05/10	←	+PR 1ZE / 1ZP	2	11.8116-0351.1	390538	ATE
2.0 EcoFuel	80	02/06→11/06	←	+PR 1LJ / 1ZA / 1ZD	2	11.8116-0351.1	390538	ATE
2.0 FSI	110	05/04→01/07						
2.0 TDi	103	08/03→05/10						
FSI	85	02/03→11/06						
2.0 TDI	100	02/03→05/10	←	08/03→; +PR 1LJ / 1ZA / 1ZD	2	11.8116-0351.1	390538	ATE
			←	08/03→; +PR 1ZE / 1ZP	2	11.8116-0351.1	390538	ATE
Führungshülzensatz, Bremssattel								
1.9 TDI	66 - 77	08/03→05/10	←	+PR 1ZE / 1ZP		11.0101-5407.2	260011	ATE
2.0 EcoFuel	80	02/06→11/06	←	+PR 1LJ / 1ZA / 1ZD		11.0101-5407.2	260011	ATE
2.0 FSI	110	05/04→01/07						
2.0 TDi	103	08/03→05/10						
FSI	85	02/03→11/06						
2.0 TDI	100	02/03→05/10	←	08/03→; +PR 1ZE / 1ZP		11.0101-5407.2	260011	ATE
			←	08/03→; +PR 1LJ / 1ZA / 1ZD		11.0101-5407.2	260011	ATE
Führungsbolzen, Bremssattel								
1.9 TDI	66 - 77	08/03→05/10		+PR 1ZE / 1ZP	2	11.8171-0008.1	990049	ATE
2.0 EcoFuel	80	02/06→11/06		+PR 1LJ / 1ZA / 1ZD	2	11.8171-0008.1	990049	ATE
2.0 FSI	110	05/04→01/07						
2.0 TDi	103	08/03→05/10						
FSI	85	02/03→11/06						
2.0 TDI	100	02/03→05/10		08/03→; +PR 1ZE / 1ZP	2	11.8171-0008.1	990049	ATE
				08/03→; +PR 1LJ / 1ZA / 1ZD	2	11.8171-0008.1	990049	ATE
 Bremsschlauch								
1.9 TDI	66	11/04→05/10	←		2	24.5143-0564.3	331433	L= 563
2.0 TDi	103	08/03→05/10	→	→ 12/05	2	24.5204-0233.3	331430	L= 233
			→	11/09→; 		83.7847-0254.3	331233	L= 255
			→	11/09→; 		83.7847-0257.3	331234	L= 255
			→	01/06→ 10/09	2	83.7849-0236.3	330873	L= 233
1.9 TDI	74	10/03→05/05	←		2	24.5143-0564.3	331433	L= 563
			→		2	24.5204-0233.3	331430	L= 233
1.9 TDI	77	08/03→11/06	←		2	24.5143-0564.3	331433	L= 563
2.0 FSI	110	05/04→01/07						
FSI	85	02/03→11/06	→	→ 12/05	2	24.5204-0233.3	331430	L= 233
			→	01/06→	2	83.7849-0236.3	330873	L= 233
2.0 EcoFuel	80	02/06→11/06	←		2	24.5143-0564.3	331433	L= 563
→								





















	kw					! #			
VW - TOURAN VAN (1T1, 1T2) 02/03→05/10									
 Bremsschlauch									
2.0 EcoFuel	80	02/06→11/06	→			2	83.7849-0236.3	330873	L= 233
2.0 TDI	100	02/03→05/10	←	08/03→		2	24.5143-0564.3	331433	L= 563
			→	08/03→ 12/05		2	24.5204-0233.3	331430	L= 233
			→	11/09→; 			83.7847-0254.3	331233	L= 255
			→	11/09→; 			83.7847-0257.3	331234	L= 255
			→	01/06→ 10/09		2	83.7849-0236.3	330873	L= 233
VW - TOURAN VAN (1T3) 05/10→05/15									
 Bremssattel									
1.2 TSi	77	05/10→05/15	←	+PR 1ZE / 1ZP; 			24.3541-9553.5	241025	ATE - Halter
1.4 TSi	103 - 125	05/10→05/15	←	+PR 1LJ / 1ZA / 1ZD; 			24.3541-9553.5	241025	ATE - Halter
1.4 TSi EcoFuel	110	05/10→05/15	←	+PR 1LJ / 1ZA / 1ZD; 			24.3541-9554.5	241026	ATE - Halter
1.6 TDI	66 - 77	05/10→05/15	←	+PR 1ZE / 1ZP; 			24.3541-9554.5	241026	ATE - Halter
2.0 TDi	125	05/10→01/13	→				24.3384-1777.5	240988	BOS - Halter
2.0 TDI	103	05/10→05/15	→				24.3384-1778.5	241002	BOS - Halter
Halter, Bremssattel									
1.2 TSi	77	05/10→05/15	←	+PR 1LJ / 1ZA / 1ZD			11.0230-0131.1	260129	ATE
1.4 TSi	103 - 125	05/10→05/15							
1.4 TSi EcoFuel	110	05/10→05/15							
1.6 TDI	66 - 77	05/10→05/15							
2.0 TDi	125	05/10→01/13							
2.0 TDI	103	05/10→05/15							
Feder, Bremssattel									
1.2 TSi	77	05/10→05/15	←	+PR 1ZE / 1ZP		2	11.8116-0351.1	390538	ATE
1.4 TSi	103 - 125	05/10→05/15	←	+PR 1LJ / 1ZA / 1ZD		2	11.8116-0351.1	390538	ATE
1.4 TSi EcoFuel	110	05/10→05/15							
1.6 TDI	66 - 77	05/10→05/15							
2.0 TDi	125	05/10→01/13							
2.0 TDI	103	05/10→05/15							
Führungshülzensatz, Bremssattel									
1.2 TSi	77	05/10→05/15	←	+PR 1ZE / 1ZP			11.0101-5407.2	260011	ATE
1.4 TSi	103 - 125	05/10→05/15	←	+PR 1LJ / 1ZA / 1ZD			11.0101-5407.2	260011	ATE
1.4 TSi EcoFuel	110	05/10→05/15							
1.6 TDI	66 - 77	05/10→05/15							
2.0 TDi	125	05/10→01/13							
2.0 TDI	103	05/10→05/15							
Führungsbolzen, Bremssattel									
1.2 TSi	77	05/10→05/15		+PR 1ZE / 1ZP		2	11.8171-0008.1	990049	ATE
1.4 TSi	103 - 125	05/10→05/15		+PR 1LJ / 1ZA / 1ZD		2	11.8171-0008.1	990049	ATE
1.4 TSi EcoFuel	110	05/10→05/15							
1.6 TDI	66 - 77	05/10→05/15							
2.0 TDi	125	05/10→01/13							
2.0 TDI	103	05/10→05/15							
 Bremsschlauch									
1.2 TSi	77	05/10→05/15	←			2	24.5143-0564.3	331433	L= 563
1.4 TSi	103 - 125	05/10→05/15	→				83.7847-0254.3	331233	L= 255
1.4 TSi EcoFuel	110	05/10→05/15	→				83.7847-0257.3	331234	L= 255
1.6 TDI	66 - 77	05/10→05/15							
2.0 TDi	125	05/10→01/13							
2.0 TDI	103	05/10→05/15							
VW - TOURAN VAN (5T1) 05/15→									
 Bremssattel									
2.0 TDI	90 - 110	11/20→	←	+PR 1ZA / 1ZD / 1ZK / 1ZL; 			24.3571-1801.5	241387	- Halter
			←	+PR 1ZA / 1ZD / 1ZK / 1ZL; 			24.3571-1802.5	241388	- Halter
→			→	+PR 1KE / 1KR; 			24.6238-7023.5	241241	ATE - Halter + eFSB

	kw					! #		
VW - TOURAN VAN (5T1) 05/15→								
 Bremssattel								
2.0 TDI	90 - 110	11/20→	➡	+PR 1KE / 1KR; 		24.6238-7047.5	241181	ATE - Halter + eFSB
			➡	+PR 1KE / 1KR; 		24.6238-7024.5	241242	ATE - Halter + eFSB
						24.6238-7048.5	241182	ATE - Halter + eFSB
			➡	+PR 2EM; 		24.6242-7005.5	241337	ATE + EMot / - Halter + eFSB
			➡	+PR 2EM; 		24.6242-7006.5	241338	ATE + EMot / - Halter + eFSB
VW - TRANSPORTER / CARAVELLE VI Bus (SGB, SGJ, SHB, SHJ) 04/15→								
 Bremssattel								
2.0 TDI	62 - 150	04/15→	←	Felgenreöße [Zoll]: 17; 		24.3441-9933.5	241141	ATE - Halter
2.0 TDI 4motion	103 - 150	06/15→	←	Felgenreöße [Zoll]: 17; 		24.3441-9934.5	241142	ATE - Halter
2.0 TSI	110 - 150	04/15→07/19	←	Felgenreöße [Zoll]: 16; 		24.3601-9947.5	240597	ATE - Halter
2.0 TSI 4motion	150	06/15→07/19	←	Felgenreöße [Zoll]: 16; 		24.3601-9948.5	240598	ATE - Halter
ABT e-Caravelle	83	01/20→	➡			24.3414-1711.5	240852	TRW - Halter
			➡			24.3414-1712.5	240853	TRW - Halter
Feder, Bremssattel								
2.0 TDI	62 - 150	04/15→		Felgenreöße [Zoll]: 17	2	11.8116-0126.2	390608	ATE
2.0 TDI 4motion	103 - 150	06/15→		Felgenreöße [Zoll]: 16	2	11.8116-0237.1	390509	ATE
2.0 TSI	110 - 150	04/15→07/19						
2.0 TSI 4motion	150	06/15→07/19						
2.0 TDI	66 - 146	11/18→	←	Felgenreöße [Zoll]: 17	2	11.8116-0126.2	390608	ATE
ABT e-Caravelle	83	01/20→	←	Felgenreöße [Zoll]: 16	2	11.8116-0237.1	390509	ATE
 Bremsschlauch								
2.0 TDI	62 - 150	04/15→	←	verstärkte Dämpfung; +PR 1BA / 1BB / 1BC / 1BJ / 1BL / 1BV / 2MD / 2MF / 2MG / 2MH / 2MK / 2ML	2	24.5140-0514.3	331290	L= 520
2.0 TDI 4motion	103 - 150	06/15→	←	normale Dämpfung; +PR 1BH / 1BX / 2MQ / 2MR / 2MT / 2MU	2	83.6113-0552.3	330864	L= 552
2.0 TSI	110 - 150	04/15→07/19	←		2			
2.0 TSI 4motion	150	06/15→07/19	➡		2	24.5237-0250.3	330880	L= 250
ABT e-Caravelle	83	01/20→						
VW - TRANSPORTER IV Bus (70B, 70C, 7DB, 7DK, 70J, 70K, 7DC, 7DJ) 09/90→08/04								
 Bremssattel								
1.9 TD	50	10/92→04/03	←	+PR 1LE; 		24.3541-1775.5	240974	TRW - Halter
2.0	62	09/90→04/03	←	+PR 1LE; 		24.3541-1776.5	240975	TRW - Halter
2.4 D	57	09/90→04/98	←	+PR 1LE; 				
2.5	81	09/90→06/03	←	05/96→; +PR 1LU; 		24.3571-1787.5	240838	ATE - Halter
2.5 TDI	75	09/95→04/03	←	05/96→; +PR 1LU; 		24.3571-1788.5	240839	ATE - Halter
			←	70-1-000955→; +PR 1LB; 		24.3571-9819.5	241239	ATE - Halter
			←	70-1-000955→; +PR 1LB; 		24.3571-9820.5	241240	ATE - Halter
			➡	70-V-120001→; 		24.3384-1715.5	240265	TRW - Halter
			➡	70-V-120001→; 		24.3384-1716.5	240266	TRW - Halter
			➡	70-T-200000→ 70-V-120000; 		24.3384-1717.5	240267	TRW - Halter
			➡	70-T-200000→ 70-V-120000; 		24.3384-1718.5	240268	TRW - Halter
2.4 D	55	08/97→04/03	←	+PR 1LE; 		24.3541-1775.5	240974	TRW - Halter
2.5	85	08/96→04/03	←	+PR 1LE; 		24.3541-1776.5	240975	TRW - Halter
2.5 TDI	65 - 111	05/98→04/03	←	+PR 1LE; 				
			←	+PR 1LU; 		24.3571-1787.5	240838	ATE - Halter
2.8 VR6	150	04/00→04/03	←	+PR 1LU; 		24.3571-1788.5	240839	ATE - Halter
2.8 VR 6	103	11/95→04/00	←	+PR 1LU; 				
			←	70-1-000955→; +PR 1LB; 		24.3571-9819.5	241239	ATE - Halter
			←	70-1-000955→; +PR 1LB; 		24.3571-9820.5	241240	ATE - Halter
			➡	70-V-120001→; 		24.3384-1715.5	240265	TRW - Halter
			➡	70-V-120001→; 		24.3384-1716.5	240266	TRW - Halter
			➡	70-T-200000→ 70-V-120000; 		24.3384-1717.5	240267	TRW - Halter
			➡	70-T-200000→ 70-V-120000; 		24.3384-1718.5	240268	TRW - Halter
2.4 D Syncro	57	10/92→09/98	←	11/92→; +PR 1LE; 		24.3541-1775.5	240974	TRW - Halter
			←	11/92→; +PR 1LE; 		24.3541-1776.5	240975	TRW - Halter



	kw					! #			
VW - TRANSPORTER IV Bus (70B, 70C, 7DB, 7DK, 70J, 70K, 7DC, 7DJ) 09/90→08/04									
Bremssattel									
2.4 D Syncro	57	10/92→09/98	←	07/95→; +PR 1LU; 			24.3571-1787.5	240838	ATE - Halter
			←	07/95→; +PR 1LU; 			24.3571-1788.5	240839	ATE - Halter
			←	07/95→; +PR 1LB; 			24.3571-9819.5	241239	ATE - Halter
			←	07/95→; +PR 1LB; 			24.3571-9820.5	241240	ATE - Halter
			→	05/96→; 			24.3384-1715.5	240265	TRW - Halter
			→	05/96→; 			24.3384-1716.5	240266	TRW - Halter
2.5 Syncro	81	08/92→04/03	←	+PR 1LE; 			24.3541-1775.5	240974	TRW - Halter
			←	+PR 1LE; 			24.3541-1776.5	240975	TRW - Halter
			←	07/95→; +PR 1LU; 			24.3571-1787.5	240838	ATE - Halter
			←	07/95→; +PR 1LU; 			24.3571-1788.5	240839	ATE - Halter
			←	07/95→; +PR 1LB; 			24.3571-9819.5	241239	ATE - Halter
			←	07/95→; +PR 1LB; 			24.3571-9820.5	241240	ATE - Halter
			→	05/96→; 			24.3384-1715.5	240265	TRW - Halter
			→	05/96→; 			24.3384-1716.5	240266	TRW - Halter
2.5 Syncro	85	07/96→04/03	←	+PR 1LE; 			24.3541-1775.5	240974	TRW - Halter
			←	+PR 1LE; 			24.3541-1776.5	240975	TRW - Halter
			←	+PR 1LU; 			24.3571-1787.5	240838	ATE - Halter
			←	+PR 1LU; 			24.3571-1788.5	240839	ATE - Halter
			←	+PR 1LB; 			24.3571-9819.5	241239	ATE - Halter
			←	+PR 1LB; 			24.3571-9820.5	241240	ATE - Halter
			→				24.3384-1715.5	240265	TRW - Halter
			→				24.3384-1716.5	240266	TRW - Halter
2.5 TDI Syncro	75	01/96→04/03	←	+PR 1LE; 			24.3541-1775.5	240974	TRW - Halter
			←	+PR 1LE; 			24.3541-1776.5	240975	TRW - Halter
			←	+PR 1LU; 			24.3571-1787.5	240838	ATE - Halter
			←	+PR 1LU; 			24.3571-1788.5	240839	ATE - Halter
			←	+PR 1LB; 			24.3571-9819.5	241239	ATE - Halter
			←	+PR 1LB; 			24.3571-9820.5	241240	ATE - Halter
			→	05/96→; 			24.3384-1715.5	240265	TRW - Halter
			→	05/96→; 			24.3384-1716.5	240266	TRW - Halter
Feder, Bremssattel									
1.9 TD	50	10/92→04/03		70-1-000955→; +PR 1LB	2	11.8116-0272.1	390598	ATE	
2.0	62	09/90→04/03	←	05/96→; +PR 1LU	2	11.8116-0237.1	390509	ATE	
2.4 D	57	09/90→04/98							
2.5	81	09/90→06/03							
2.5 TDI	75	09/95→04/03							
2.4 D	55	08/97→04/03		70-1-000955→; +PR 1LB	2	11.8116-0272.1	390598	ATE	
2.5	85	08/96→04/03	←	+PR 1LU	2	11.8116-0237.1	390509	ATE	
2.5 TDI	65 - 111	05/98→04/03							
2.8 VR6	150	04/00→04/03							
2.8 VR 6	103	11/95→04/00							
2.4 D Syncro	57	10/92→09/98		07/95→; +PR 1LB	2	11.8116-0272.1	390598	ATE	
2.5 Syncro	81	08/92→04/03	←	07/95→; +PR 1LU	2	11.8116-0237.1	390509	ATE	
2.5 Syncro	85	07/96→04/03		+PR 1LB	2	11.8116-0272.1	390598	ATE	
2.5 TDI Syncro	75	01/96→04/03	←	+PR 1LU	2	11.8116-0237.1	390509	ATE	
Führungshülzensatz, Bremssattel									
1.9 TD	50	10/92→04/03	←	05/96→; +PR 1LU		11.0101-5409.2	260035	ATE	
2.0	62	09/90→04/03	←	05/97→; → 70-1-000954; +PR 1LB		11.0101-5704.2	260095	ATE	
2.4 D	57	09/90→04/98							
2.5	81	09/90→06/03	←	70-1-000955→; +PR 1LB		11.0101-5705.2	260096	ATE	
2.5 TDI	75	09/95→04/03							
2.4 D	55	08/97→04/03	←	+PR 1LU		11.0101-5409.2	260035	ATE	
2.5 TDI	65 - 111	05/98→04/03	←	→ 70-1-000954; +PR 1LB		11.0101-5704.2	260095	ATE	
2.8 VR6	150	04/00→04/03	←	70-1-000955→; +PR 1LB		11.0101-5705.2	260096	ATE	
2.4 D Syncro	57	10/92→09/98	←	07/95→; +PR 1LU		11.0101-5409.2	260035	ATE	
2.5 Syncro	81	08/92→04/03	←	07/95→; +PR 1LB		11.0101-5705.2	260096	ATE	
2.5	85	08/96→04/03	←	+PR 1LU		11.0101-5409.2	260035	ATE	
→									

	kW					! #		
VW - TRANSPORTER IV Bus (70B, 70C, 7DB, 7DK, 70J, 70K, 7DC, 7DJ) 09/90→08/04								
Führungshülzensatz, Bremsattel								
2.8 VR 6	103	11/95→04/00	←	05/97→; → 70-1-000954; +PR 1LB			11.0101-5704.2 260095	ATE
			←	70-1-000955→; +PR 1LB			11.0101-5705.2 260096	ATE
2.5 Syncro	85	07/96→04/03	←	+PR 1LU			11.0101-5409.2 260035	ATE
2.5 TDI Syncro	75	01/96→04/03	←	+PR 1LB			11.0101-5705.2 260096	ATE
Führungsbolzen, Bremsattel								
1.9 TD	50	10/92→04/03		70-1-000955→; +PR 1LB			11.8171-0067.1 250153	ATE
2.0	62	09/90→04/03	←	05/96→; +PR 1LU	2		11.8171-0008.1 990049	ATE
2.4 D	57	09/90→04/98						
2.5	81	09/90→06/03	←	05/97→; → 70-1-000954; +PR 1LB	2		11.8171-0008.1 990049	ATE
2.5 TDI	75	09/95→04/03						
2.4 D	55	08/97→04/03		70-1-000955→; +PR 1LB			11.8171-0067.1 250153	ATE
2.5 TDI	65 - 111	05/98→04/03	←	→ 70-1-000954; +PR 1LB	2		11.8171-0008.1 990049	ATE
2.8 VR6	150	04/00→04/03	←	+PR 1LU	2		11.8171-0008.1 990049	ATE
2.4 D Syncro	57	10/92→09/98		07/95→; +PR 1LB			11.8171-0067.1 250153	ATE
2.5 Syncro	81	08/92→04/03	←	07/95→; +PR 1LU	2		11.8171-0008.1 990049	ATE
2.5	85	08/96→04/03		70-1-000955→; +PR 1LB			11.8171-0067.1 250153	ATE
2.8 VR 6	103	11/95→04/00	←	+PR 1LU	2		11.8171-0008.1 990049	ATE
			←	05/97→; → 70-1-000954; +PR 1LB	2		11.8171-0008.1 990049	ATE
2.5 Syncro	85	07/96→04/03		+PR 1LB			11.8171-0067.1 250153	ATE
2.5 TDI Syncro	75	01/96→04/03	←	+PR 1LU	2		11.8171-0008.1 990049	ATE
Zubehörsatz, Bremsattel								
1.9 TD	50	10/92→04/03	←	+PR 1LA / 1LP			24.0101-3401.2 260043	TRW
2.0	62	09/90→04/03						
2.4 D	55 - 57	09/90→04/03						
2.5	81 - 85	09/90→06/03						
2.5 Syncro	81 - 85	08/92→04/03						
2.5 TDI	65 - 111	09/95→04/03						
2.5 TDI Syncro	75	01/96→04/03						
2.8 VR6	150	04/00→04/03						
2.8 VR 6	103	11/95→04/00						
2.4 D Syncro	57	10/92→09/98	←	11/92→; +PR 1LA / 1LP			24.0101-3401.2 260043	TRW
Bremsschlauch								
1.9 TD	50	10/92→04/03	←	→ 07/95	2		24.5237-0334.3 331443	L= 330
2.0	62	09/90→04/03						
2.5	81	09/90→06/03	←	05/99→; +PR 2E2 / 1LP / 1LE / 1LU; + WK; 			24.5237-0345.3 331367	L= 345
2.5 Syncro	81	08/92→04/03	←	08/95→ 04/97	2		24.5237-0345.3 331367	L= 345
			←	05/97→; → 70-X-250000; - WK	2		24.5237-0345.3 331367	L= 345
			←	05/99→; +PR 2E2 / 1LP / 1LE / 1LU; + WK; 			83.6255-0337.3 330744	L= 335
			←	05/99→; +PR 1LB / 2E3; + WK; 			83.6255-0340.3 330745	L= 340
			←	05/97→ 04/99; + WK; 			83.6255-0340.3 330745	L= 340
			←	05/99→; +PR 1LB / 2E3; + WK; 			83.6255-0353.3 330481	L= 350
			←	05/97→ 04/99; + WK; 			83.6255-0353.3 330481	L= 350
			→	70-T-200000→; Felgengröße [Zoll]: 16; am Bremsattel	2		24.5113-0170.3 331361	L= 170
			→	70-T-200000→; nicht für Felgengröße [Zoll]: 16	2		24.5170-0161.3 331308	L= 161
			→	→ 70-T-199999	2		24.5201-0164.3 331414	L= 164
			→	70-T-200000→; für Fahrzeuge ohne Schlechtwegeausführung	2		24.5201-0164.3 331414	L= 164
			→	70-T-200000→; für Fahrzeuge mit Schlechtwegeausführung	2		24.5225-0160.3 331366	L= 160
							83.6204-0158.3 330773	L= 155
2.4 D	55	08/97→04/03	←	05/99→; +PR 2E2 / 1LP / 1LE / 1LU; + WK; 			24.5237-0345.3 331367	L= 345
2.5 TDI	65 - 111	05/98→04/03	←	→ 70-X-250000; - WK	2		24.5237-0345.3 331367	L= 345
			←	05/99→; +PR 2E2 / 1LP / 1LE / 1LU; + WK; 			83.6255-0337.3 330744	L= 335
			←	05/99→; +PR 1LB / 2E3; + WK; 			83.6255-0340.3 330745	L= 340

	kw					! #			
VW - TRANSPORTER IV Bus (70B, 70C, 7DB, 7DK, 70J, 70K, 7DC, 7DJ) 09/90→08/04									
Bremsschlauch									
2.4 D 2.5 TDI	55 65 - 111	08/97→04/03 05/98→04/03	←	→ 04/99; + WK; 			83.6255-0340.3	330745	L= 340
			←	05/99→; +PR 1LB / 2E3; + WK; 			83.6255-0353.3	330481	L= 350
			←	→ 04/99; + WK; 			83.6255-0353.3	330481	L= 350
			→	70-T-200000→; Felgengröße [Zoll]: 16; am Bremssattel	2	24.5113-0170.3	331361	L= 170	
			→	70-T-200000→; nicht für Felgengröße [Zoll]: 16	2	24.5170-0161.3	331308	L= 161	
			→	→ 70-T-199999	2	24.5201-0164.3	331414	L= 164	
			→	70-T-200000→; für Fahrzeuge ohne Schlechtwegeausführung	2	24.5201-0164.3	331414	L= 164	
			→	70-T-200000→; für Fahrzeuge mit Schlechtwegeausführung	2	24.5225-0160.3 83.6204-0158.3	331366 330773	L= 160 L= 155	
2.4 D	57	09/90→04/98	←	→ 07/95	2	24.5237-0334.3	331443	L= 330	
			←	05/97→; → 70-X-250000; - WK	2	24.5237-0345.3	331367	L= 345	
			←	08/95→ 04/97	2	24.5237-0345.3	331367	L= 345	
			←	05/97→; + WK; 		83.6255-0340.3	330745	L= 340	
			←	05/97→; + WK; 		83.6255-0353.3	330481	L= 350	
			→	70-T-200000→; Felgengröße [Zoll]: 16; am Bremssattel	2	24.5113-0170.3	331361	L= 170	
			→	70-T-200000→; nicht für Felgengröße [Zoll]: 16	2	24.5170-0161.3	331308	L= 161	
			→	→ 70-T-199999	2	24.5201-0164.3	331414	L= 164	
			→	70-T-200000→; für Fahrzeuge ohne Schlechtwegeausführung	2	24.5201-0164.3	331414	L= 164	
			→	70-T-200000→; für Fahrzeuge mit Schlechtwegeausführung	2	24.5225-0160.3 83.6204-0158.3	331366 330773	L= 160 L= 155	
2.4 D Syncro	57	10/92→09/98	←	11/92→ 07/95	2	24.5237-0334.3	331443	L= 330	
			←	05/97→; → 70-X-250000; - WK	2	24.5237-0345.3	331367	L= 345	
			←	08/95→ 04/97	2	24.5237-0345.3	331367	L= 345	
			←	05/97→; + WK; 		83.6255-0340.3	330745	L= 340	
			←	05/97→; + WK; 		83.6255-0353.3	330481	L= 350	
			→	70-T-200000→; Felgengröße [Zoll]: 16; am Bremssattel	2	24.5113-0170.3	331361	L= 170	
			→	70-T-200000→; nicht für Felgengröße [Zoll]: 16	2	24.5170-0161.3	331308	L= 161	
			→	11/92→; → 70-T-199999	2	24.5201-0164.3	331414	L= 164	
			→	70-T-200000→; für Fahrzeuge ohne Schlechtwegeausführung	2	24.5201-0164.3	331414	L= 164	
			→	70-T-200000→; für Fahrzeuge mit Schlechtwegeausführung	2	24.5225-0160.3 83.6204-0158.3	331366 330773	L= 160 L= 155	
2.5 2.5 Syncro 2.5 TDI 2.5 TDI Syncro	85 85 75 75	08/96→04/03 07/96→04/03 09/95→04/03 01/96→04/03	←	05/99→; +PR 2E2 / 1LP / 1LE / 1LU; + WK; 			24.5237-0345.3	331367	L= 345
			←	→ 04/97	2	24.5237-0345.3	331367	L= 345	
			←	05/97→; → 70-X-250000; - WK	2	24.5237-0345.3	331367	L= 345	
			←	05/99→; +PR 2E2 / 1LP / 1LE / 1LU; + WK; 		83.6255-0337.3	330744	L= 335	
			←	05/99→; +PR 1LB / 2E3; + WK; 		83.6255-0340.3	330745	L= 340	
			←	05/97→ 04/99; + WK; 		83.6255-0340.3	330745	L= 340	
			←	05/99→; +PR 1LB / 2E3; + WK; 		83.6255-0353.3	330481	L= 350	
			←	05/97→ 04/99; + WK; 		83.6255-0353.3	330481	L= 350	
			→	70-T-200000→; Felgengröße [Zoll]: 16; am Bremssattel	2	24.5113-0170.3	331361	L= 170	
			→	70-T-200000→; nicht für Felgengröße [Zoll]: 16	2	24.5170-0161.3	331308	L= 161	
			→	→ 70-T-199999	2	24.5201-0164.3	331414	L= 164	
			→	70-T-200000→; für Fahrzeuge ohne Schlechtwegeausführung	2	24.5201-0164.3	331414	L= 164	
			→						
			→						



VW - TRANSPORTER IV Bus (70B, 70C, 7DB, 7DK, 70J, 70K, 7DC, 7DJ) 09/90→08/04































Bremsschlauch







2.5 2.5 Syncro 2.5 TDI 2.5 TDI Syncro	85	08/96→04/03	➔	70-T-200000→; für Fahrzeuge mit Schlechtwegeausführung	2	24.5225-0160.3	331366	L= 160
	85	07/96→04/03				83.6204-0158.3	330773	L= 155
2.8 VR6	150	04/00→04/03	➔	+PR 2E2 / 1LP / 1LE / 1LU; + WK; ☐		24.5237-0345.3	331367	L= 345
			➔	→ 70-X-250000; - WK	2	24.5237-0345.3	331367	L= 345
			➔	+PR 2E2 / 1LP / 1LE / 1LU; + WK; ☐		83.6255-0337.3	330744	L= 335
			➔	+PR 1LB / 2E3; + WK; ☐		83.6255-0340.3	330745	L= 340
			➔	+PR 1LB / 2E3; + WK; ☐		83.6255-0353.3	330481	L= 350
			➔	70-T-200000→; Felgengröße [Zoll]: 16; am Bremssattel	2	24.5113-0170.3	331361	L= 170
			➔	70-T-200000→; nicht für Felgengröße [Zoll]: 16	2	24.5170-0161.3	331308	L= 161
			➔	70-T-200000→; für Fahrzeuge ohne Schlechtwegeausführung	2	24.5201-0164.3	331414	L= 164
			➔	70-T-200000→; für Fahrzeuge mit Schlechtwegeausführung	2	24.5225-0160.3	331366	L= 160
								83.6204-0158.3
2.8 VR 6	103	11/95→04/00	➔	05/96→ 04/97	2	24.5237-0345.3	331367	L= 345
			➔	05/99→; +PR 2E2 / 1LP / 1LE / 1LU; + WK; ☐		24.5237-0345.3	331367	L= 345
			➔	05/97→; → 70-X-250000; - WK	2	24.5237-0345.3	331367	L= 345
			➔	05/99→; +PR 2E2 / 1LP / 1LE / 1LU; + WK; ☐		83.6255-0337.3	330744	L= 335
			➔	05/99→; +PR 1LB / 2E3; + WK; ☐		83.6255-0340.3	330745	L= 340
			➔	05/97→ 04/99; + WK; ☐		83.6255-0340.3	330745	L= 340
			➔	05/99→; +PR 1LB / 2E3; + WK; ☐		83.6255-0353.3	330481	L= 350
			➔	05/97→ 04/99; + WK; ☐		83.6255-0353.3	330481	L= 350
			➔	70-T-200000→; Felgengröße [Zoll]: 16; am Bremssattel	2	24.5113-0170.3	331361	L= 170
			➔	70-T-200000→; nicht für Felgengröße [Zoll]: 16	2	24.5170-0161.3	331308	L= 161
			➔	70-T-200000→; für Fahrzeuge ohne Schlechtwegeausführung	2	24.5201-0164.3	331414	L= 164
			➔	70-T-200000→; für Fahrzeuge mit Schlechtwegeausführung	2	24.5225-0160.3	331366	L= 160
								83.6204-0158.3







VW - TRANSPORTER IV Kasten (70A, 70H, 7DA, 7DH) 07/90→04/03

Bremssattel

1.9 TD 2.0 2.4 D 2.5 2.5 TDI	50	10/92→04/03	➔	+PR 1LE; ☐		24.3541-1775.5	240974	TRW - Halter	
	62	07/90→04/03	➔	+PR 1LE; ☐		24.3541-1776.5	240975	TRW - Halter	
	81	11/90→04/03	➔	05/96→; +PR 1LU; ☐		24.3571-1787.5	240838	ATE - Halter	
	75	09/95→04/03	➔	05/96→; +PR 1LU; ☐		24.3571-1788.5	240839	ATE - Halter	
				➔	70-1-000955→; +PR 1LB; ☐		24.3571-9819.5	241239	ATE - Halter
				➔	70-1-000955→; +PR 1LB; ☐		24.3571-9820.5	241240	ATE - Halter
				➔	70-V-120001→; ☐		24.3384-1715.5	240265	TRW - Halter
				➔	70-V-120001→; ☐		24.3384-1716.5	240266	TRW - Halter
				➔	70-T-200000→ 70-V-120000; ☐		24.3384-1717.5	240267	TRW - Halter
				➔	70-T-200000→ 70-V-120000; ☐		24.3384-1718.5	240268	TRW - Halter
2.4 D 2.5 2.5 TDI 2.8 VR6	55	08/97→04/03	➔	+PR 1LE; ☐		24.3541-1775.5	240974	TRW - Halter	
	85	08/96→04/03	➔	+PR 1LE; ☐		24.3541-1776.5	240975	TRW - Halter	
	65 - 111	12/98→04/03	➔	+PR 1LU; ☐		24.3571-1787.5	240838	ATE - Halter	
	103 - 150	05/96→04/03	➔	+PR 1LU; ☐		24.3571-1788.5	240839	ATE - Halter	
				➔	70-1-000955→; +PR 1LB; ☐		24.3571-9819.5	241239	ATE - Halter
				➔	70-1-000955→; +PR 1LB; ☐		24.3571-9820.5	241240	ATE - Halter
				➔	70-V-120001→; ☐		24.3384-1715.5	240265	TRW - Halter
				➔	70-V-120001→; ☐		24.3384-1716.5	240266	TRW - Halter
				➔	70-T-200000→ 70-V-120000; ☐		24.3384-1717.5	240267	TRW - Halter
				➔	70-T-200000→ 70-V-120000; ☐		24.3384-1718.5	240268	TRW - Halter

	kw					! #			
VW - TRANSPORTER IV Kasten (70A, 70H, 7DA, 7DH) 07/90→04/03									
Bremssattel									
2.4 D Syncro	57	10/92→09/98	←	11/92→; +PR 1LE; 			24.3541-1775.5	240974	TRW - Halter
			←	11/92→; +PR 1LE; 			24.3541-1776.5	240975	TRW - Halter
			←	07/95→; +PR 1LU; 			24.3571-1787.5	240838	ATE - Halter
			←	07/95→; +PR 1LU; 			24.3571-1788.5	240839	ATE - Halter
			←	07/95→; +PR 1LB; 			24.3571-9819.5	241239	ATE - Halter
			←	07/95→; +PR 1LB; 			24.3571-9820.5	241240	ATE - Halter
			→	05/96→; 			24.3384-1715.5	240265	TRW - Halter
			→	05/96→; 			24.3384-1716.5	240266	TRW - Halter
2.5 Syncro 2.5 TDI Syncro	81 75	01/96→11/01 09/95→04/03	←	+PR 1LE; 			24.3541-1775.5	240974	TRW - Halter
			←	+PR 1LE; 			24.3541-1776.5	240975	TRW - Halter
			←	+PR 1LU; 			24.3571-1787.5	240838	ATE - Halter
			←	+PR 1LU; 			24.3571-1788.5	240839	ATE - Halter
			←	+PR 1LB; 			24.3571-9819.5	241239	ATE - Halter
			←	+PR 1LB; 			24.3571-9820.5	241240	ATE - Halter
			→	05/96→; 			24.3384-1715.5	240265	TRW - Halter
			→	05/96→; 			24.3384-1716.5	240266	TRW - Halter
2.5 Syncro	85	08/96→04/03	←	+PR 1LE; 			24.3541-1775.5	240974	TRW - Halter
			←	+PR 1LE; 			24.3541-1776.5	240975	TRW - Halter
			←	+PR 1LU; 			24.3571-1787.5	240838	ATE - Halter
			←	+PR 1LU; 			24.3571-1788.5	240839	ATE - Halter
			←	+PR 1LB; 			24.3571-9819.5	241239	ATE - Halter
			←	+PR 1LB; 			24.3571-9820.5	241240	ATE - Halter
			→				24.3384-1715.5	240265	TRW - Halter
			→				24.3384-1716.5	240266	TRW - Halter
Feder, Bremssattel									
1.9 TD	50	10/92→04/03		70-1-000955→; +PR 1LB	2	11.8116-0272.1	390598	ATE	
2.0	62	07/90→04/03	←	05/96→; +PR 1LU	2	11.8116-0237.1	390509	ATE	
2.4 D	57	07/90→04/98							
2.5	81	11/90→04/03							
2.5 TDI	75	09/95→04/03							
2.4 D	55	08/97→04/03		70-1-000955→; +PR 1LB	2	11.8116-0272.1	390598	ATE	
2.5	85	08/96→04/03	←	+PR 1LU	2	11.8116-0237.1	390509	ATE	
2.5 TDI	65 - 111	12/98→04/03							
2.8 VR6	103 - 150	05/96→04/03							
2.4 D Syncro	57	10/92→09/98		07/95→; +PR 1LB	2	11.8116-0272.1	390598	ATE	
			←	07/95→; +PR 1LU	2	11.8116-0237.1	390509	ATE	
2.5 Syncro	81 - 85	01/96→04/03		+PR 1LB	2	11.8116-0272.1	390598	ATE	
2.5 TDI Syncro	75	09/95→04/03	←	+PR 1LU	2	11.8116-0237.1	390509	ATE	
Führungshülzensatz, Bremssattel									
1.9 TD	50	10/92→04/03	←	05/96→; +PR 1LU		11.0101-5409.2	260035	ATE	
2.0	62	07/90→04/03	←	05/97→; → 70-1-000954; +PR 1LB		11.0101-5704.2	260095	ATE	
2.4 D	57	07/90→04/98							
2.5	81	11/90→04/03	←	70-1-000955→; +PR 1LB		11.0101-5705.2	260096	ATE	
2.5 TDI	75	09/95→04/03							
2.4 D	55	08/97→04/03	←	+PR 1LU		11.0101-5409.2	260035	ATE	
2.5 TDI	65 - 111	12/98→04/03	←	→ 70-1-000954; +PR 1LB		11.0101-5704.2	260095	ATE	
2.8 VR6	150	06/00→04/03	←	70-1-000955→; +PR 1LB		11.0101-5705.2	260096	ATE	
2.4 D Syncro	57	10/92→09/98	←	07/95→; +PR 1LU		11.0101-5409.2	260035	ATE	
			←	07/95→; +PR 1LB		11.0101-5705.2	260096	ATE	
2.5	85	08/96→04/03	←	+PR 1LU		11.0101-5409.2	260035	ATE	
2.8 VR6	103	05/96→05/00	←	05/97→; → 70-1-000954; +PR 1LB		11.0101-5704.2	260095	ATE	
			←	70-1-000955→; +PR 1LB		11.0101-5705.2	260096	ATE	
2.5 Syncro	81 - 85	01/96→04/03	←	+PR 1LU		11.0101-5409.2	260035	ATE	
2.5 TDI Syncro →	75	09/95→04/03	←	+PR 1LB		11.0101-5705.2	260096	ATE	

	kw					! #		
VW - TRANSPORTER IV Kasten (70A, 70H, 7DA, 7DH) 07/90→04/03								
Führungsbolzen, Bremssattel								
1.9 TD	50	10/92→04/03			70-1-000955→; +PR 1LB		11.8171-0067.1 250153	ATE
2.0	62	07/90→04/03	←		05/96→; +PR 1LU	2	11.8171-0008.1 990049	ATE
2.4 D	57	07/90→04/98						
2.5	81	11/90→04/03	←		05/97→; → 70-1-000954; +PR 1LB	2	11.8171-0008.1 990049	ATE
2.5 TDI	75	09/95→04/03						
2.4 D	55	08/97→04/03			70-1-000955→; +PR 1LB		11.8171-0067.1 250153	ATE
2.5 TDI	65 - 111	12/98→04/03	←		→ 70-1-000954; +PR 1LB	2	11.8171-0008.1 990049	ATE
2.8 VR6	150	06/00→04/03	←		+PR 1LU	2	11.8171-0008.1 990049	ATE
2.4 D Syncro	57	10/92→09/98			07/95→; +PR 1LB		11.8171-0067.1 250153	ATE
			←		07/95→; +PR 1LU	2	11.8171-0008.1 990049	ATE
2.5	85	08/96→04/03			70-1-000955→; +PR 1LB		11.8171-0067.1 250153	ATE
2.8 VR6	103	05/96→05/00	←		+PR 1LU	2	11.8171-0008.1 990049	ATE
			←		05/97→; → 70-1-000954; +PR 1LB	2	11.8171-0008.1 990049	ATE
2.5 Syncro	81 - 85	01/96→04/03			+PR 1LB		11.8171-0067.1 250153	ATE
2.5 TDI Syncro	75	09/95→04/03	←		+PR 1LU	2	11.8171-0008.1 990049	ATE
Zubehörsatz, Bremssattel								
1.9 TD	50	10/92→04/03	←		+PR 1LA / 1LP		24.0101-3401.2 260043	TRW
2.0	62	07/90→04/03						
2.4 D	55 - 57	07/90→04/03						
2.5	81 - 85	11/90→04/03						
2.5 Syncro	81 - 85	01/96→04/03						
2.5 TDI	65 - 111	09/95→04/03						
2.5 TDI Syncro	75	09/95→04/03						
2.8 VR6	103 - 150	05/96→04/03						
2.4 D Syncro	57	10/92→09/98	←		11/92→; +PR 1LA / 1LP		24.0101-3401.2 260043	TRW
Bremsschlauch								
1.9 TD	50	10/92→04/03	←		→ 07/95	2	24.5237-0334.3 331443	L= 330
2.0	62	07/90→04/03	←		05/99→; +PR 2E2 / 1LP / 1LE / 1LU; + WK; ☐		24.5237-0345.3 331367	L= 345
2.5	81	11/90→04/03	←		08/95→ 04/97	2	24.5237-0345.3 331367	L= 345
			←		05/97→; → 70-X-250000; - WK	2	24.5237-0345.3 331367	L= 345
			←		05/99→; +PR 2E2 / 1LP / 1LE / 1LU; + WK; ☐		83.6255-0337.3 330744	L= 335
			←		05/99→; +PR 1LB / 2E3; + WK; ☐		83.6255-0340.3 330745	L= 340
			←		05/97→ 04/99; + WK; ☐		83.6255-0340.3 330745	L= 340
			←		05/99→; +PR 1LB / 2E3; + WK; ☐		83.6255-0353.3 330481	L= 350
			←		05/97→ 04/99; + WK; ☐		83.6255-0353.3 330481	L= 350
			→		70-T-200000→; Felgengröße [Zoll]: 16; am Bremssattel	2	24.5113-0170.3 331361	L= 170
			→		70-T-200000→; nicht für Felgengröße [Zoll]: 16	2	24.5170-0161.3 331308	L= 161
			→		→ 70-T-199999	2	24.5201-0164.3 331414	L= 164
			→		70-T-200000→; für Fahrzeuge ohne Schlechtwegeausführung	2	24.5201-0164.3 331414	L= 164
			→		70-T-200000→; für Fahrzeuge mit Schlechtwegeausführung	2	24.5225-0160.3 331366	L= 160
							83.6204-0158.3 330773	L= 155
2.4 D	55	08/97→04/03	←		05/99→; +PR 2E2 / 1LP / 1LE / 1LU; + WK; ☐		24.5237-0345.3 331367	L= 345
2.5 TDI	65	12/98→04/03	←		→ 70-X-250000; - WK	2	24.5237-0345.3 331367	L= 345
			←		05/99→; +PR 2E2 / 1LP / 1LE / 1LU; + WK; ☐		83.6255-0337.3 330744	L= 335
			←		05/99→; +PR 1LB / 2E3; + WK; ☐		83.6255-0340.3 330745	L= 340
			←		→ 04/99; + WK; ☐		83.6255-0340.3 330745	L= 340
			←		05/99→; +PR 1LB / 2E3; + WK; ☐		83.6255-0353.3 330481	L= 350
			←		→ 04/99; + WK; ☐		83.6255-0353.3 330481	L= 350
			→		70-T-200000→; Felgengröße [Zoll]: 16; am Bremssattel	2	24.5113-0170.3 331361	L= 170

	kw			 	! #		
VW - TRANSPORTER IV Kasten (70A, 70H, 7DA, 7DH) 07/90→04/03							
Bremsschlauch							
2.4 D 2.5 TDI	55	08/97→04/03	➔	70-T-200000→; nicht für Felgengröße [Zoll]: 16	2	24.5170-0161.3 331308	L= 161
	65	12/98→04/03	➔	→ 70-T-199999	2	24.5201-0164.3 331414	L= 164
			➔	70-T-200000→; für Fahrzeuge ohne Schlechtwegeausführung	2	24.5201-0164.3 331414	L= 164
			➔	70-T-200000→; für Fahrzeuge mit Schlechtwegeausführung	2	24.5225-0160.3 331366 83.6204-0158.3 330773	L= 160 L= 155
2.4 D	57	07/90→04/98	➔	→ 07/95	2	24.5237-0334.3 331443	L= 330
			➔	05/97→; → 70-X-250000; - WK	2	24.5237-0345.3 331367	L= 345
			➔	08/95→ 04/97	2	24.5237-0345.3 331367	L= 345
			➔	05/97→; + WK; ☐		83.6255-0340.3 330745	L= 340
			➔	05/97→; + WK; ☐		83.6255-0353.3 330481	L= 350
			➔	70-T-200000→; Felgengröße [Zoll]: 16; am Bremssattel	2	24.5113-0170.3 331361	L= 170
			➔	70-T-200000→; nicht für Felgengröße [Zoll]: 16	2	24.5170-0161.3 331308	L= 161
			➔	→ 70-T-199999	2	24.5201-0164.3 331414	L= 164
			➔	70-T-200000→; für Fahrzeuge ohne Schlechtwegeausführung	2	24.5201-0164.3 331414	L= 164
			➔	70-T-200000→; für Fahrzeuge mit Schlechtwegeausführung	2	24.5225-0160.3 331366 83.6204-0158.3 330773	L= 160 L= 155
2.4 D Syncro	57	10/92→09/98	➔	11/92→ 07/95	2	24.5237-0334.3 331443	L= 330
			➔	05/97→; → 70-X-250000; - WK	2	24.5237-0345.3 331367	L= 345
			➔	08/95→ 04/97	2	24.5237-0345.3 331367	L= 345
			➔	05/97→; + WK; ☐		83.6255-0340.3 330745	L= 340
			➔	05/97→; + WK; ☐		83.6255-0353.3 330481	L= 350
			➔	70-T-200000→; Felgengröße [Zoll]: 16; am Bremssattel	2	24.5113-0170.3 331361	L= 170
			➔	70-T-200000→; nicht für Felgengröße [Zoll]: 16	2	24.5170-0161.3 331308	L= 161
			➔	11/92→; → 70-T-199999	2	24.5201-0164.3 331414	L= 164
			➔	70-T-200000→; für Fahrzeuge ohne Schlechtwegeausführung	2	24.5201-0164.3 331414	L= 164
			➔	70-T-200000→; für Fahrzeuge mit Schlechtwegeausführung	2	24.5225-0160.3 331366 83.6204-0158.3 330773	L= 160 L= 155
2.5 2.5 Syncro 2.5 TDI 2.5 TDI Syncro	85	08/96→04/03	➔	05/99→; +PR 2E2 / 1LP / 1LE / 1LU; + WK; ☐		24.5237-0345.3 331367	L= 345
	81 -	01/96→04/03	➔	→ 04/97	2	24.5237-0345.3 331367	L= 345
	85		➔	→ 04/97	2	24.5237-0345.3 331367	L= 345
	75	09/95→04/03	➔	05/97→; → 70-X-250000; - WK	2	24.5237-0345.3 331367	L= 345
	75	09/95→04/03	➔	05/99→; +PR 2E2 / 1LP / 1LE / 1LU; + WK; ☐		83.6255-0337.3 330744	L= 335
			➔	05/99→; +PR 1LB / 2E3; + WK; ☐		83.6255-0340.3 330745	L= 340
			➔	05/97→ 04/99; + WK; ☐		83.6255-0340.3 330745	L= 340
			➔	05/99→; +PR 1LB / 2E3; + WK; ☐		83.6255-0353.3 330481	L= 350
			➔	05/97→ 04/99; + WK; ☐		83.6255-0353.3 330481	L= 350
			➔	70-T-200000→; Felgengröße [Zoll]: 16; am Bremssattel	2	24.5113-0170.3 331361	L= 170
2.5 TDI	111	09/00→04/03	➔	+PR 2E2 / 1LP / 1LE / 1LU; + WK; ☐		24.5237-0345.3 331367	L= 345
			➔	→ 70-X-250000; - WK	2	24.5237-0345.3 331367	L= 345
			➔	+PR 2E2 / 1LP / 1LE / 1LU; + WK; ☐		83.6255-0337.3 330744	L= 335
			➔	+PR 1LB / 2E3; + WK; ☐		83.6255-0340.3 330745	L= 340
			➔	70-T-200000→; Felgengröße [Zoll]: 16; am Bremssattel	2	24.5113-0170.3 331361	L= 170
			➔	70-T-200000→; nicht für Felgengröße [Zoll]: 16	2	24.5170-0161.3 331308	L= 161
			➔	→ 70-T-199999	2	24.5201-0164.3 331414	L= 164
			➔	70-T-200000→; für Fahrzeuge ohne Schlechtwegeausführung	2	24.5201-0164.3 331414	L= 164
			➔	70-T-200000→; für Fahrzeuge mit Schlechtwegeausführung	2	24.5225-0160.3 331366 83.6204-0158.3 330773	L= 160 L= 155
			➔	+PR 2E2 / 1LP / 1LE / 1LU; + WK; ☐		24.5237-0345.3 331367	L= 345
➔	→ 70-X-250000; - WK	2	24.5237-0345.3 331367	L= 345			
➔	+PR 2E2 / 1LP / 1LE / 1LU; + WK; ☐		83.6255-0337.3 330744	L= 335			
➔	+PR 1LB / 2E3; + WK; ☐		83.6255-0340.3 330745	L= 340			



VW - TRANSPORTER IV Kasten (70A, 70H, 7DA, 7DH) 07/90→04/03







































Bremsschlauch

2.5 TDI	111	09/00→04/03	← +PR 1LB / 2E3; + WK;	83.6255-0353.3	330481	L= 350	
			→ 70-T-200000→; Felgengröße [Zoll]: 16; am Bremssattel	2	24.5113-0170.3	331361	L= 170
			→ 70-T-200000→; nicht für Felgengröße [Zoll]: 16	2	24.5170-0161.3	331308	L= 161
			→ 70-T-199999	2	24.5201-0164.3	331414	L= 164
			→ 70-T-200000→; für Fahrzeuge ohne Schlechtwegeausführung	2	24.5201-0164.3	331414	L= 164
			→ 70-T-200000→; für Fahrzeuge mit Schlechtwegeausführung	2	24.5225-0160.3	331366	L= 160
				83.6204-0158.3	330773	L= 155	
2.8 VR6	103	05/96→05/00	← → 04/97	2	24.5237-0345.3	331367	L= 345
			← 05/99→; +PR 2E2 / 1LP / 1LE / 1LU; + WK;		24.5237-0345.3	331367	L= 345
			← 05/97→; → 70-X-250000; - WK	2	24.5237-0345.3	331367	L= 345
			← 05/99→; +PR 2E2 / 1LP / 1LE / 1LU; + WK;		83.6255-0337.3	330744	L= 335
			← 05/99→; +PR 1LB / 2E3; + WK;		83.6255-0340.3	330745	L= 340
			← 05/97→ 04/99; + WK;		83.6255-0340.3	330745	L= 340
			← 05/99→; +PR 1LB / 2E3; + WK;		83.6255-0353.3	330481	L= 350
			← 05/97→ 04/99; + WK;		83.6255-0353.3	330481	L= 350
			→ 70-T-200000→; Felgengröße [Zoll]: 16; am Bremssattel	2	24.5113-0170.3	331361	L= 170
			→ 70-T-200000→; nicht für Felgengröße [Zoll]: 16	2	24.5170-0161.3	331308	L= 161
			→ 70-T-200000→; für Fahrzeuge ohne Schlechtwegeausführung	2	24.5201-0164.3	331414	L= 164
			→ 70-T-200000→; für Fahrzeuge mit Schlechtwegeausführung	2	24.5225-0160.3	331366	L= 160
					83.6204-0158.3	330773	L= 155
			2.8 VR6	150	06/00→04/03	← +PR 2E2 / 1LP / 1LE / 1LU; + WK;	
← → 70-X-250000; - WK	2	24.5237-0345.3				331367	L= 345
← +PR 2E2 / 1LP / 1LE / 1LU; + WK;		83.6255-0337.3				330744	L= 335
← +PR 1LB / 2E3; + WK;		83.6255-0340.3				330745	L= 340
← +PR 1LB / 2E3; + WK;		83.6255-0353.3				330481	L= 350
→ 70-T-200000→; Felgengröße [Zoll]: 16; am Bremssattel	2	24.5113-0170.3				331361	L= 170
→ 70-T-200000→; nicht für Felgengröße [Zoll]: 16	2	24.5170-0161.3				331308	L= 161
→ 70-T-200000→; für Fahrzeuge ohne Schlechtwegeausführung	2	24.5201-0164.3				331414	L= 164
→ 70-T-200000→; für Fahrzeuge mit Schlechtwegeausführung	2	24.5225-0160.3				331366	L= 160
		83.6204-0158.3				330773	L= 155

















VW - TRANSPORTER IV Pritsche/Fahrgestell (70E, 70L, 70M, 7DE, 7DL 07/90→04/03)



















Bremssattel























































1.9 TD 2.0 2.4 D 2.5 2.5 TDI	50 62 57 81 75	10/92→04/03 07/90→04/03 09/90→04/98 11/90→04/03 09/95→04/03	← +PR 1LE;	24.3541-1775.5	240974	TRW - Halter
			← +PR 1LE;	24.3541-1776.5	240975	TRW - Halter
			← 05/96→; +PR 1LU;	24.3571-1787.5	240838	ATE - Halter
			← 05/96→; +PR 1LU;	24.3571-1788.5	240839	ATE - Halter
			← 70-1-000955→; +PR 1LB;	24.3571-9819.5	241239	ATE - Halter
			← 70-1-000955→; +PR 1LB;	24.3571-9820.5	241240	ATE - Halter
			→ 70-V-120001→;	24.3384-1715.5	240265	TRW - Halter
			→ 70-V-120001→;	24.3384-1716.5	240266	TRW - Halter
			→ 70-T-200000→ 70-V-120000;	24.3384-1717.5	240267	TRW - Halter
			→ 70-T-200000→ 70-V-120000;	24.3384-1718.5	240268	TRW - Halter
2.4 D 2.5 2.5 TDI	55 85 65	08/97→04/03 08/96→04/03 05/98→04/03	← +PR 1LE;	24.3541-1775.5	240974	TRW - Halter
			← +PR 1LE;	24.3541-1776.5	240975	TRW - Halter
			← +PR 1LU;	24.3571-1787.5	240838	ATE - Halter
→						

	kw					! #			
VW - TRANSPORTER IV Pritsche/Fahrgestell (70E, 70L, 70M, 7DE, 7DL 07/90→04/03)									
Bremssattel									
2.4 D	55	08/97→04/03	←	+PR 1LU; 			24.3571-1788.5	240839	ATE - Halter
2.5	85	08/96→04/03	←	70-1-000955→; +PR 1LB; 			24.3571-9819.5	241239	ATE - Halter
2.5 TDI	65	05/98→04/03	←	70-1-000955→; +PR 1LB; 			24.3571-9820.5	241240	ATE - Halter
			→	70-V-120001→; 			24.3384-1715.5	240265	TRW - Halter
			→	70-V-120001→; 			24.3384-1716.5	240266	TRW - Halter
			→	70-T-200000→ 70-V-120000; 			24.3384-1717.5	240267	TRW - Halter
			→	70-T-200000→ 70-V-120000; 			24.3384-1718.5	240268	TRW - Halter
2.4 D Syncro	57	10/92→09/98	←	11/92→; +PR 1LE; 			24.3541-1775.5	240974	TRW - Halter
			←	11/92→; +PR 1LE; 			24.3541-1776.5	240975	TRW - Halter
			←	07/95→; +PR 1LU; 			24.3571-1787.5	240838	ATE - Halter
			←	07/95→; +PR 1LU; 			24.3571-1788.5	240839	ATE - Halter
			←	07/95→; +PR 1LB; 			24.3571-9819.5	241239	ATE - Halter
			←	07/95→; +PR 1LB; 			24.3571-9820.5	241240	ATE - Halter
			→	05/96→; 			24.3384-1715.5	240265	TRW - Halter
			→	05/96→; 			24.3384-1716.5	240266	TRW - Halter
2.5 Syncro	81	11/92→11/01	←	+PR 1LE; 			24.3541-1775.5	240974	TRW - Halter
			←	+PR 1LE; 			24.3541-1776.5	240975	TRW - Halter
			←	07/95→; +PR 1LU; 			24.3571-1787.5	240838	ATE - Halter
			←	07/95→; +PR 1LU; 			24.3571-1788.5	240839	ATE - Halter
			←	07/95→; +PR 1LB; 			24.3571-9819.5	241239	ATE - Halter
			←	07/95→; +PR 1LB; 			24.3571-9820.5	241240	ATE - Halter
			→	05/96→; 			24.3384-1715.5	240265	TRW - Halter
			→	05/96→; 			24.3384-1716.5	240266	TRW - Halter
2.5 Syncro	85	08/96→04/03	←	+PR 1LE; 			24.3541-1775.5	240974	TRW - Halter
2.5 TDI Syncro	75	05/98→04/03	←	+PR 1LE; 			24.3541-1776.5	240975	TRW - Halter
			←	+PR 1LU; 			24.3571-1787.5	240838	ATE - Halter
			←	+PR 1LU; 			24.3571-1788.5	240839	ATE - Halter
			←	+PR 1LB; 			24.3571-9819.5	241239	ATE - Halter
			←	+PR 1LB; 			24.3571-9820.5	241240	ATE - Halter
			→				24.3384-1715.5	240265	TRW - Halter
			→				24.3384-1716.5	240266	TRW - Halter
Feder, Bremssattel									
1.9 TD	50	10/92→04/03		70-1-000955→; +PR 1LB	2		11.8116-0272.1	390598	ATE
2.0	62	07/90→04/03	←	05/96→; +PR 1LU	2		11.8116-0237.1	390509	ATE
2.4 D	57	09/90→04/98							
2.5	81	11/90→04/03							
2.5 TDI	75	09/95→04/03							
2.4 D	55	08/97→04/03		70-1-000955→; +PR 1LB	2		11.8116-0272.1	390598	ATE
2.5	85	08/96→04/03							
2.5 TDI	65	05/98→04/03	←	+PR 1LU	2		11.8116-0237.1	390509	ATE
2.4 D Syncro	57	10/92→09/98		07/95→; +PR 1LB	2		11.8116-0272.1	390598	ATE
2.5 Syncro	81	11/92→11/01	←	07/95→; +PR 1LU	2		11.8116-0237.1	390509	ATE
2.5 Syncro	85	08/96→04/03		+PR 1LB	2		11.8116-0272.1	390598	ATE
2.5 TDI Syncro	75	05/98→04/03	←	+PR 1LU	2		11.8116-0237.1	390509	ATE
Führungshülzensatz, Bremssattel									
1.9 TD	50	10/92→04/03	←	05/96→; +PR 1LU			11.0101-5409.2	260035	ATE
2.0	62	07/90→04/03							
2.4 D	57	09/90→04/98	←	05/97→; → 70-1-000954; +PR 1LB			11.0101-5704.2	260095	ATE
2.5	81	11/90→04/03	←	70-1-000955→; +PR 1LB			11.0101-5705.2	260096	ATE
2.5 TDI	75	09/95→04/03							
2.4 D	55	08/97→04/03	←	+PR 1LU			11.0101-5409.2	260035	ATE
2.5 TDI	65	05/98→04/03	←	→ 70-1-000954; +PR 1LB			11.0101-5704.2	260095	ATE
			←	70-1-000955→; +PR 1LB			11.0101-5705.2	260096	ATE
2.4 D Syncro	57	10/92→09/98	←	07/95→; +PR 1LU			11.0101-5409.2	260035	ATE
2.5 Syncro	81	11/92→11/01	←	07/95→; +PR 1LB			11.0101-5705.2	260096	ATE
2.5	85	08/96→04/03	←	+PR 1LU			11.0101-5409.2	260035	ATE
→									





































	kw					! #		
VW - TRANSPORTER IV Pritsche/Fahrgestell (70E, 70L, 70M, 7DE, 7DL 07/90→04/03)								
Führungshülzensatz, Bremssattel								
2.5	85	08/96→04/03	←	05/97→; → 70-1-000954; +PR 1LB			11.0101-5704.2 260095	ATE
			←	70-1-000955→; +PR 1LB			11.0101-5705.2 260096	ATE
2.5 Syncro	85	08/96→04/03	←	+PR 1LU			11.0101-5409.2 260035	ATE
2.5 TDI Syncro	75	05/98→04/03	←	+PR 1LB			11.0101-5705.2 260096	ATE
Führungsbolzen, Bremssattel								
1.9 TD	50	10/92→04/03		70-1-000955→; +PR 1LB			11.8171-0067.1 250153	ATE
2.0	62	07/90→04/03	←	05/96→; +PR 1LU	2		11.8171-0008.1 990049	ATE
2.4 D	57	09/90→04/98						
2.5	81	11/90→04/03	←	05/97→; → 70-1-000954; +PR 1LB	2		11.8171-0008.1 990049	ATE
2.5 TDI	75	09/95→04/03						
2.4 D	55	08/97→04/03		70-1-000955→; +PR 1LB			11.8171-0067.1 250153	ATE
2.5 TDI	65	05/98→04/03	←	→ 70-1-000954; +PR 1LB	2		11.8171-0008.1 990049	ATE
			←	+PR 1LU	2		11.8171-0008.1 990049	ATE
2.4 D Syncro	57	10/92→09/98		07/95→; +PR 1LB			11.8171-0067.1 250153	ATE
2.5 Syncro	81	11/92→11/01	←	07/95→; +PR 1LU	2		11.8171-0008.1 990049	ATE
2.5	85	08/96→04/03		70-1-000955→; +PR 1LB			11.8171-0067.1 250153	ATE
			←	+PR 1LU	2		11.8171-0008.1 990049	ATE
			←	05/97→; → 70-1-000954; +PR 1LB	2		11.8171-0008.1 990049	ATE
2.5 Syncro	85	08/96→04/03		+PR 1LB			11.8171-0067.1 250153	ATE
2.5 TDI Syncro	75	05/98→04/03	←	+PR 1LU	2		11.8171-0008.1 990049	ATE
Zubehörsatz, Bremssattel								
1.9 TD	50	10/92→04/03	←	+PR 1LA / 1LP			24.0101-3401.2 260043	TRW
2.0	62	07/90→04/03						
2.4 D	55 - 57	09/90→04/03						
2.5	81 - 85	11/90→04/03						
2.5 Syncro	81 - 85	11/92→04/03						
2.5 TDI	65 - 75	09/95→04/03						
2.5 TDI Syncro	75	05/98→04/03						
2.4 D Syncro	57	10/92→09/98	←	11/92→; +PR 1LA / 1LP			24.0101-3401.2 260043	TRW
Bremsschlauch								
1.9 TD	50	10/92→04/03	←	→ 07/95	2		24.5237-0334.3 331443	L= 330
2.0	62	07/90→04/03	←	05/99→; +PR 2E2 / 1LP / 1LE / 1LU; + WK; 			24.5237-0345.3 331367	L= 345
2.5	81	11/90→04/03						
2.5 Syncro	81	11/92→11/01	←	08/95→ 04/97	2		24.5237-0345.3 331367	L= 345
			←	05/97→; → 70-X-250000; - WK	2		24.5237-0345.3 331367	L= 345
			←	05/99→; +PR 2E2 / 1LP / 1LE / 1LU; + WK; 			83.6255-0337.3 330744	L= 335
			←	05/99→; +PR 1LB / 2E3; + WK; 			83.6255-0340.3 330745	L= 340
			←	05/97→ 04/99; + WK; 			83.6255-0340.3 330745	L= 340
			←	05/99→; +PR 1LB / 2E3; + WK; 			83.6255-0353.3 330481	L= 350
			←	05/97→ 04/99; + WK; 			83.6255-0353.3 330481	L= 350
			→	70-T-200000→; Felgengröße [Zoll]: 16; am Bremssattel	2		24.5113-0170.3 331361	L= 170
			→	70-T-200000→; nicht für Felgengröße [Zoll]: 16	2		24.5170-0161.3 331308	L= 161
			→	→ 70-T-199999	2		24.5201-0164.3 331414	L= 164
			→	70-T-200000→; für Fahrzeuge ohne Schlechtwegeausführung	2		24.5201-0164.3 331414	L= 164
			→	70-T-200000→; für Fahrzeuge mit Schlechtwegeausführung	2		24.5225-0160.3 331366	L= 160
							83.6204-0158.3 330773	L= 155
2.4 D	55	08/97→04/03	←	05/99→; +PR 2E2 / 1LP / 1LE / 1LU; + WK; 			24.5237-0345.3 331367	L= 345
2.5 TDI	65	05/98→04/03						
2.5 TDI Syncro	75	05/98→04/03	←	→ 70-X-250000; - WK	2		24.5237-0345.3 331367	L= 345
			←	05/99→; +PR 2E2 / 1LP / 1LE / 1LU; + WK; 			83.6255-0337.3 330744	L= 335
			←	05/99→; +PR 1LB / 2E3; + WK; 			83.6255-0340.3 330745	L= 340
			←	→ 04/99; + WK; 			83.6255-0340.3 330745	L= 340

	kw			 	! #			
VW - TRANSPORTER IV Pritsche/Fahrgestell (70E, 70L, 70M, 7DE, 7DL 07/90→04/03)								
Bremsschlauch								
2.4 D 2.5 TDI 2.5 TDI Syncro	55	08/97→04/03	←	05/99→; +PR 1LB / 2E3; + WK; 		83.6255-0353.3	330481	L= 350
	65	05/98→04/03	←	→ 04/99; + WK; 		83.6255-0353.3	330481	L= 350
	75	05/98→04/03	→	70-T-200000→; Felgengröße [Zoll]: 16; am Bremssattel	2	24.5113-0170.3	331361	L= 170
			→	70-T-200000→; nicht für Felgengröße [Zoll]: 16	2	24.5170-0161.3	331308	L= 161
			→	→ 70-T-199999	2	24.5201-0164.3	331414	L= 164
			→	70-T-200000→; für Fahrzeuge ohne Schlechtwegeausführung	2	24.5201-0164.3	331414	L= 164
			→	70-T-200000→; für Fahrzeuge mit Schlechtwegeausführung	2	24.5225-0160.3 83.6204-0158.3	331366 330773	L= 160 L= 155
2.4 D	57	09/90→04/98	←	→ 07/95	2	24.5237-0334.3	331443	L= 330
			←	05/97→; → 70-X-250000; - WK	2	24.5237-0345.3	331367	L= 345
			←	08/95→ 04/97	2	24.5237-0345.3	331367	L= 345
			←	05/97→; + WK; 		83.6255-0340.3	330745	L= 340
			←	05/97→; + WK; 		83.6255-0353.3	330481	L= 350
			→	70-T-200000→; Felgengröße [Zoll]: 16; am Bremssattel	2	24.5113-0170.3	331361	L= 170
			→	70-T-200000→; nicht für Felgengröße [Zoll]: 16	2	24.5170-0161.3	331308	L= 161
			→	→ 70-T-199999	2	24.5201-0164.3	331414	L= 164
			→	70-T-200000→; für Fahrzeuge ohne Schlechtwegeausführung	2	24.5201-0164.3	331414	L= 164
			→	70-T-200000→; für Fahrzeuge mit Schlechtwegeausführung	2	24.5225-0160.3 83.6204-0158.3	331366 330773	L= 160 L= 155
2.4 D Syncro	57	10/92→09/98	←	11/92→ 07/95	2	24.5237-0334.3	331443	L= 330
			←	05/97→; → 70-X-250000; - WK	2	24.5237-0345.3	331367	L= 345
			←	08/95→ 04/97	2	24.5237-0345.3	331367	L= 345
			←	05/97→; + WK; 		83.6255-0340.3	330745	L= 340
			←	05/97→; + WK; 		83.6255-0353.3	330481	L= 350
			→	70-T-200000→; Felgengröße [Zoll]: 16; am Bremssattel	2	24.5113-0170.3	331361	L= 170
			→	70-T-200000→; nicht für Felgengröße [Zoll]: 16	2	24.5170-0161.3	331308	L= 161
			→	11/92→; → 70-T-199999	2	24.5201-0164.3	331414	L= 164
			→	70-T-200000→; für Fahrzeuge ohne Schlechtwegeausführung	2	24.5201-0164.3	331414	L= 164
			→	70-T-200000→; für Fahrzeuge mit Schlechtwegeausführung	2	24.5225-0160.3 83.6204-0158.3	331366 330773	L= 160 L= 155
2.5 2.5 Syncro 2.5 TDI	85 85 75	08/96→04/03 08/96→04/03 09/95→04/03	←	05/99→; +PR 2E2 / 1LP / 1LE / 1LU; + WK; 		24.5237-0345.3	331367	L= 345
			←	→ 04/97	2	24.5237-0345.3	331367	L= 345
			←	05/97→; → 70-X-250000; - WK	2	24.5237-0345.3	331367	L= 345
			←	05/99→; +PR 2E2 / 1LP / 1LE / 1LU; + WK; 		83.6255-0337.3	330744	L= 335
			←	05/99→; +PR 1LB / 2E3; + WK; 		83.6255-0340.3	330745	L= 340
			←	05/97→ 04/99; + WK; 		83.6255-0340.3	330745	L= 340
			←	05/99→; +PR 1LB / 2E3; + WK; 		83.6255-0353.3	330481	L= 350
			←	05/97→ 04/99; + WK; 		83.6255-0353.3	330481	L= 350
			→	70-T-200000→; Felgengröße [Zoll]: 16; am Bremssattel	2	24.5113-0170.3	331361	L= 170
			→	70-T-200000→; nicht für Felgengröße [Zoll]: 16	2	24.5170-0161.3	331308	L= 161
			→	→ 70-T-199999	2	24.5201-0164.3	331414	L= 164
			→	70-T-200000→; für Fahrzeuge ohne Schlechtwegeausführung	2	24.5201-0164.3	331414	L= 164
			→	70-T-200000→; für Fahrzeuge mit Schlechtwegeausführung	2	24.5225-0160.3 83.6204-0158.3	331366 330773	L= 160 L= 155

	kw			 	! #		
VW - TRANSPORTER V Bus (7HB, 7HJ, 7EB, 7EJ) 04/03→08/15							
 Bremssattel							
1.9 TDI	62 - 75	01/06→11/09	←	7H-A-200001→; +PR 2E4; 		24.3441-9933.5 241141	ATE - Halter
2.0 CNG	85	01/06→08/15	←	7H-A-200001→; +PR 2E4; 		24.3441-9934.5 241142	ATE - Halter
			←	→ 7H-A-050000; +PR 2E4; 		24.3601-9721.5 241052	ATE - Halter
			←	→ 7H-A-050000; +PR 2E4; 		24.3601-9722.5 241053	ATE - Halter
			←	+PR 2E3; 		24.3601-9947.5 240597	ATE - Halter
			←	+PR 2E3; 		24.3601-9948.5 240598	ATE - Halter
			→	7H-A-200001→; 		24.3414-1711.5 240852	TRW - Halter
			→	7H-6-000001→; +PR 2E3 / 2E4; → 7H-A-050000; 		24.3414-1711.5 240852	TRW - Halter
			→	7H-8-028000→; +PR 0WR; → 7H-8-200000; 		24.3414-1711.5 240852	TRW - Halter
			→	7H-A-200001→; 		24.3414-1712.5 240853	TRW - Halter
			→	7H-8-028000→; +PR 0WR; → 7H-8-200000; 		24.3414-1712.5 240853	TRW - Halter
			→	7H-6-000001→; +PR 2E3 / 2E4; → 7H-A-050000; 		24.3414-1712.5 240853	TRW - Halter
			→	+PR 0WR; → 7H-8-027999; 		24.3441-9949.5 241090	ATE - Halter
			→	+PR 0WR; → 7H-8-027999; 		24.3441-9950.5 241091	ATE - Halter
1.9 TDI	63 - 77	04/03→11/09	←	7H-A-200001→; +PR 2E4; 		24.3441-9933.5 241141	ATE - Halter
2.0	85	11/03→08/15	←	7H-A-200001→; +PR 2E4; 		24.3441-9934.5 241142	ATE - Halter
2.5 TDi	120	11/03→11/09	←	→ 7H-A-050000; +PR 2E4; 		24.3601-9721.5 241052	ATE - Halter
2.5 TDI	96 - 128	04/03→11/09	←	→ 7H-A-050000; +PR 2E4; 		24.3601-9722.5 241053	ATE - Halter
2.5 TDI 4motion	96 - 128	07/04→11/09	←	+PR 2E3; 		24.3601-9947.5 240597	ATE - Halter
3.2 V6	170 - 173	02/04→11/09	←	+PR 2E3; 		24.3601-9948.5 240598	ATE - Halter
			→	+PR OWL / OVN / OVM / OWP / OWQ; → 7H-5-120000; 		24.3414-1711.5 240852	TRW - Halter
			→	7H-A-200001→; 		24.3414-1711.5 240852	TRW - Halter
			→	7H-6-000001→; +PR 2E3 / 2E4; → 7H-A-050000; 		24.3414-1711.5 240852	TRW - Halter
			→	7H-8-028000→; +PR 0WR; → 7H-8-200000; 		24.3414-1711.5 240852	TRW - Halter
			→	+PR OWL / OVN / OVM / OWP / OWQ; → 7H-5-120000; 		24.3414-1712.5 240853	TRW - Halter
			→	7H-A-200001→; 		24.3414-1712.5 240853	TRW - Halter
			→	7H-6-000001→; +PR 2E3 / 2E4; → 7H-A-050000; 		24.3414-1712.5 240853	TRW - Halter
			→	7H-8-028000→; +PR 0WR; → 7H-8-200000; 		24.3414-1712.5 240853	TRW - Halter
			→	+PR 0WR; → 7H-8-027999; 		24.3441-9949.5 241090	ATE - Halter
			→	+PR 0WR; → 7H-8-027999; 		24.3441-9950.5 241091	ATE - Halter
2.0 BiTDI	132	09/09→08/15	←	7H-A-200001→; +PR 2E4; 		24.3441-9933.5 241141	ATE - Halter
2.0 BiTDI 4motion	132	09/09→08/15	←	7H-A-200001→; +PR 2E4; 		24.3441-9934.5 241142	ATE - Halter
2.0 TDI	62 - 103	09/09→08/15	←	→ 7H-A-050000; +PR 2E4; 		24.3601-9721.5 241052	ATE - Halter
2.0 TDI 4motion	103	09/09→08/15	←	→ 7H-A-050000; +PR 2E4; 		24.3601-9722.5 241053	ATE - Halter
			←	+PR 2E3; 		24.3601-9947.5 240597	ATE - Halter
			←	+PR 2E3; 		24.3601-9948.5 240598	ATE - Halter
			→	7H-A-200001→; 		24.3414-1711.5 240852	TRW - Halter
			→	7H-6-000001→; +PR 2E3 / 2E4; → 7H-A-050000; 		24.3414-1711.5 240852	TRW - Halter
			→	7H-A-200001→; 		24.3414-1712.5 240853	TRW - Halter
			→	7H-6-000001→; +PR 2E3 / 2E4; → 7H-A-050000; 		24.3414-1712.5 240853	TRW - Halter
2.0 TDI	84 - 85	05/11→08/15	←	+PR 2E4; 		24.3441-9933.5 241141	ATE - Halter
2.0 TSI	110 - 150	05/11→08/15	←	+PR 2E4; 		24.3441-9934.5 241142	ATE - Halter
2.0 TSI 4motion	150	07/11→08/15	←	+PR 2E3; 		24.3601-9947.5 240597	ATE - Halter
			←	+PR 2E3; 		24.3601-9948.5 240598	ATE - Halter
			→			24.3414-1711.5 240852	TRW - Halter
			→			24.3414-1712.5 240853	TRW - Halter
2.0 TDI	100	05/10→08/15	←	7H-A-200001→; +PR 2E4; 		24.3441-9933.5 241141	ATE - Halter
2.0 TDI 4motion	100	05/10→08/15	→				



	kw					! #			
VW - TRANSPORTER V Bus (7HB, 7HJ, 7EB, 7EJ) 04/03→08/15									
Bremssattel									
2.0 TDI 2.0 TDI 4motion	100	05/10→08/15	←	7H-A-200001→; +PR 2E4; 			24.3441-9934.5	241142	ATE - Halter
	100	05/10→08/15	←	+PR 2E3; 			24.3601-9947.5	240597	ATE - Halter
			←	+PR 2E3; 			24.3601-9948.5	240598	ATE - Halter
			→	7H-A-200001→; 			24.3414-1711.5	240852	TRW - Halter
			→	7H-A-200001→; 			24.3414-1712.5	240853	TRW - Halter
3.2 V6 4motion	170 - 173	11/03→12/09	←	7H-A-200001→; +PR 2E4; 			24.3441-9933.5	241141	ATE - Halter
			←	7H-A-200001→; +PR 2E4; 			24.3441-9934.5	241142	ATE - Halter
			←	07/04→; → 7H-A-050000; +PR 2E4; 			24.3601-9721.5	241052	ATE - Halter
			←	07/04→; → 7H-A-050000; +PR 2E4; 			24.3601-9722.5	241053	ATE - Halter
			←	07/04→; +PR 2E3; 			24.3601-9947.5	240597	ATE - Halter
			←	07/04→; +PR 2E3; 			24.3601-9948.5	240598	ATE - Halter
			→	07/04→; +PR 0WL / 0WN / 0WM / 0WP / 0WQ; → 7H-5-120000; 			24.3414-1711.5	240852	TRW - Halter
			→	7H-A-200001→; 			24.3414-1711.5	240852	TRW - Halter
			→	7H-8-028000→; +PR 0WR; → 7H-8-200000; 			24.3414-1711.5	240852	TRW - Halter
			→	7H-6-000001→; +PR 2E3 / 2E4; → 7H-A-050000; 			24.3414-1711.5	240852	TRW - Halter
			→	07/04→; +PR 0WL / 0WN / 0WM / 0WP / 0WQ; → 7H-5-120000; 			24.3414-1712.5	240853	TRW - Halter
			→	7H-A-200001→; 			24.3414-1712.5	240853	TRW - Halter
			→	7H-8-028000→; +PR 0WR; → 7H-8-200000; 			24.3414-1712.5	240853	TRW - Halter
			→	7H-6-000001→; +PR 2E3 / 2E4; → 7H-A-050000; 			24.3414-1712.5	240853	TRW - Halter
			→	07/04→; +PR 0WR; → 7H-8-027999; 			24.3441-9949.5	241090	ATE - Halter
→	07/04→; +PR 0WR; → 7H-8-027999; 			24.3441-9950.5	241091	ATE - Halter			
Halter, Bremssattel									
1.9 TDI	62 - 77	04/03→11/09	←	→ 7H-A-050000; +PR 2E4			11.8170-0955.1	260109	ATE
2.0	85	11/03→08/15	→	+PR 0WR; → 7H-8-027999	2		11.0230-0811.1	260137	ATE
2.0 CNG	85	01/06→08/15							
2.5 TDi	120	11/03→11/09							
2.5 TDI	96 -	04/03→11/09							
2.5 TDI 4motion	128 96 -	07/04→11/09							
3.2 V6	128 170 - 173	02/04→11/09							
2.0 BiTDI	132	09/09→08/15	←	→ 7H-A-050000; +PR 2E4			11.8170-0955.1	260109	ATE
2.0 BiTDI 4motion	132	09/09→08/15							
2.0 TDI	62 - 103	09/09→08/15							
2.0 TDI 4motion	103	09/09→08/15							
3.2 V6 4motion	170 - 173	11/03→12/09	←	07/04→; → 7H-A-050000; +PR 2E4			11.8170-0955.1	260109	ATE
			→	07/04→; +PR 0WR; → 7H-8-027999	2		11.0230-0811.1	260137	ATE
Feder, Bremssattel									
1.9 TDI	62 - 77	04/03→11/09		7H-A-200001→; +PR 2E4	2		11.8116-0126.2	390608	ATE
2.0	85	11/03→08/15		→ 7H-A-050000; +PR 2E4	2		11.8116-0237.1	390509	ATE
2.0 CNG	85	01/06→08/15					11.8116-0367.1	390600	ATE
2.5 TDi	120	11/03→11/09		+PR 2E3	2		11.8116-0237.1	390509	ATE
2.5 TDI	96 -	04/03→11/09		+PR 0WR; → 7H-8-027999	2		11.8116-0310.1	390611	ATE
2.5 TDI 4motion	128 96 -	07/04→11/09							
3.2 V6	128 170 - 173	02/04→11/09							
2.0 BiTDI	132	09/09→08/15		7H-A-200001→; +PR 2E4	2		11.8116-0126.2	390608	ATE
2.0 BiTDI 4motion	132	09/09→08/15		→ 7H-A-050000; +PR 2E4	2		11.8116-0237.1	390509	ATE
2.0 TDI	62 - 103	09/09→08/15					11.8116-0367.1	390600	ATE
2.0 TDI 4motion	103	09/09→08/15		+PR 2E3	2		11.8116-0237.1	390509	ATE
2.0 TDI	84 - 85	05/11→08/15		+PR 2E4	2		11.8116-0126.2	390608	ATE
→				+PR 2E3	2		11.8116-0237.1	390509	ATE

	kw					! #		
VW - TRANSPORTER V Bus (7HB, 7HJ, 7EB, 7EJ) 04/03→08/15								
Feder, Bremssattel								
2.0 TSI	110 - 150	05/11→08/15			+PR 2E4	2	11.8116-0126.2 390608	ATE
2.0 TSI 4motion	150	07/11→08/15			+PR 2E3	2	11.8116-0237.1 390509	ATE
2.0 TDI	100	05/10→08/15			7H-A-200001→; +PR 2E4	2	11.8116-0126.2 390608	ATE
2.0 TDI 4motion	100	05/10→08/15			+PR 2E3	2	11.8116-0237.1 390509	ATE
3.2 V6 4motion	170 - 173	11/03→12/09			7H-A-200001→; +PR 2E4	2	11.8116-0126.2 390608	ATE
					07/04→; +PR 2E3	2	11.8116-0237.1 390509	ATE
					07/04→; → 7H-A-050000; +PR 2E4	2	11.8116-0237.1 390509	ATE
					07/04→; +PR 0WR; → 7H-8-027999	2	11.8116-0367.1 390600	ATE
						2	11.8116-0310.1 390611	ATE
Führungshülzensatz, Bremssattel								
1.9 TDI	62 - 77	04/03→11/09	←		+PR 2E3		11.0101-5706.2 260097	ATE
2.0	85	11/03→08/15	←		→ 7H-A-050000; +PR 2E4		11.0101-5706.2 260097	ATE
2.0 CNG	85	01/06→08/15	←		7H-A-200001→; +PR 2E4		11.0101-7001.2 260139	ATE
2.5 TDi	120	11/03→11/09	←					
2.5 TDI	96 - 128	04/03→11/09	→		+PR 0WR; → 7H-8-027999		11.0101-5409.2 260035	ATE
2.5 TDI 4motion	96 - 128	07/04→11/09						
3.2 V6	170 - 173	02/04→11/09						
2.0 BiTDI	132	09/09→08/15	←		+PR 2E3		11.0101-5706.2 260097	ATE
2.0 BiTDI 4motion	132	09/09→08/15	←		→ 7H-A-050000; +PR 2E4		11.0101-5706.2 260097	ATE
2.0 TDI	62 - 103	09/09→08/15	←		7H-A-200001→; +PR 2E4		11.0101-7001.2 260139	ATE
2.0 TDI 4motion	103	09/09→08/15	←					
2.0 TDI	84 - 85	05/11→08/15	←		+PR 2E3		11.0101-5706.2 260097	ATE
2.0 TSI	110 - 150	05/11→08/15	←		+PR 2E4		11.0101-7001.2 260139	ATE
2.0 TSI 4motion	150	07/11→08/15						
2.0 TDI	100	05/10→08/15	←		+PR 2E3		11.0101-5706.2 260097	ATE
2.0 TDI 4motion	100	05/10→08/15	←		7H-A-200001→; +PR 2E4		11.0101-7001.2 260139	ATE
3.2 V6 4motion	170 - 173	11/03→12/09	←		07/04→; +PR 2E3		11.0101-5706.2 260097	ATE
			←		07/04→; → 7H-A-050000; +PR 2E4		11.0101-5706.2 260097	ATE
			←		7H-A-200001→; +PR 2E4		11.0101-7001.2 260139	ATE
			→		07/04→; +PR 0WR; → 7H-8-027999		11.0101-5409.2 260035	ATE
Führungsbolzen, Bremssattel								
1.9 TDI	62 - 77	04/03→11/09			+PR 0WR; → 7H-8-027999	2	11.8171-0008.1 990049	ATE
2.0	85	11/03→08/15			+PR 2E3		11.8171-0067.1 250153	ATE
2.0 CNG	85	01/06→08/15			→ 7H-A-050000; +PR 2E4		11.8171-0067.1 250153	ATE
2.5 TDi	120	11/03→11/09			7H-A-200001→; +PR 2E4		11.8171-0096.1 250155	ATE
2.5 TDI	96 - 128	04/03→11/09						
2.5 TDI 4motion	96 - 128	07/04→11/09						
3.2 V6	170 - 173	02/04→11/09						
2.0 BiTDI	132	09/09→08/15			+PR 2E3		11.8171-0067.1 250153	ATE
2.0 BiTDI 4motion	132	09/09→08/15			→ 7H-A-050000; +PR 2E4		11.8171-0067.1 250153	ATE
2.0 TDI	62 - 103	09/09→08/15			7H-A-200001→; +PR 2E4		11.8171-0096.1 250155	ATE
2.0 TDI 4motion	103	09/09→08/15						
2.0 TDI	84 - 85	05/11→08/15			+PR 2E3		11.8171-0067.1 250153	ATE
2.0 TSI	110 - 150	05/11→08/15			+PR 2E4		11.8171-0096.1 250155	ATE
2.0 TSI 4motion	150	07/11→08/15						
2.0 TDI	100	05/10→08/15			+PR 2E3		11.8171-0067.1 250153	ATE
2.0 TDI 4motion	100	05/10→08/15			7H-A-200001→; +PR 2E4		11.8171-0096.1 250155	ATE
3.2 V6 4motion	170 - 173	11/03→12/09			07/04→; +PR 0WR; → 7H-8-027999	2	11.8171-0008.1 990049	ATE
					07/04→; → 7H-A-050000; +PR 2E4		11.8171-0067.1 250153	ATE
					07/04→; +PR 2E3		11.8171-0067.1 250153	ATE
					7H-A-200001→; +PR 2E4		11.8171-0096.1 250155	ATE
Bremsschlauch								
1.9 TDI	62 - 77	04/03→11/09	←		+PR 0WL / 0WN / 0WM / 0WP / 0WQ	2	24.5140-0514.3 331290	L= 520
2.0	85	11/03→08/15	←		+PR 1BA / 1BB / 1BJ / 1BV / 1MG / 1MK / 1ML / 2MD / 2MF / 2MG / 2ML	2	24.5140-0514.3 331290	L= 520
→								



VW - TRANSPORTER V Bus (7HB, 7HJ, 7EB, 7EJ) 04/03→08/15

Bremsschlauch





















































2.0 BiTDI	132	09/09→08/15	←	+PR 1BH / 1BX / 1MR / 2MQ / 2MZ / 2MU / 2MT	2	83.6113-0552.3	330864	L= 552
2.0 BiTDI 4motion	132	09/09→08/15						
2.0 CNG	85	01/06→08/15	←	+PR 0WR	2	83.6113-0552.3	330864	L= 552
2.0 TDI	62 - 103	09/09→08/15	→	+PR 0E1 / 0E2 / 0WL / 0WN / 0WM / 0WP / 0WQ	2	24.5140-0194.3	331383	L= 190
2.0 TDI 4motion	100 - 103	09/09→08/15	→	für Fahrzeuge mit Bremskraftregler; am Bremssattel	2	24.5140-0194.3	331383	L= 190
2.5 TDi	120	11/03→11/09	→	+PR 0WR; / am Bremssattel		24.5140-0240.3	330947	L= 240
2.5 TDI	96 - 128	04/03→11/09	→	für Fahrzeuge ohne Bremskraftregler; / am Bremssattel		24.5140-0240.3	330947	L= 240
2.5 TDI 4motion	96 - 128	07/04→11/09	→	+PR 0WR; / am Bremssattel		24.5140-0241.3	330948	L= 240
3.2 V6	170 - 173	02/04→11/09	→	für Fahrzeuge ohne Bremskraftregler; / am Bremssattel		24.5140-0241.3	330948	L= 240
			→		2	24.5237-0250.3	330880	L= 250
			→	+PR 0WR	2	24.5237-0250.3	330880	L= 250
2.0 TDI	84 - 85	05/11→08/15	←	+PR 1BA / 1BB / 1BJ / 1BV / 1MG / 1MK / 1ML / 2MD / 2MF / 2MG / 2ML	2	24.5140-0514.3	331290	L= 520
2.0 TSI	110 - 150	05/11→08/15	←	+PR 1BH / 1BX / 1MR / 2MQ / 2MZ / 2MU / 2MT	2	83.6113-0552.3	330864	L= 552
2.0 TSI 4motion	150	07/11→08/15	→		2	24.5140-0194.3	331383	L= 190
3.2 V6 4motion	170 - 173	11/03→12/09	←	07/04→; +PR 1BA / 1BB / 1BJ / 1BV / 1MG / 1MK / 1ML / 2MD / 2MF / 2MG / 2ML	2	24.5140-0514.3	331290	L= 520
			←	07/04→; +PR 0WL / 0WN / 0WM / 0WP / 0WQ	2	24.5140-0514.3	331290	L= 520
			←	07/04→; +PR 0WR	2	83.6113-0552.3	330864	L= 552
			←	07/04→; +PR 1BH / 1BX / 1MR / 2MQ / 2MZ / 2MU / 2MT	2	83.6113-0552.3	330864	L= 552
			→	07/04→; +PR 0E1 / 0E2 / 0WL / 0WN / 0WM / 0WP / 0WQ	2	24.5140-0194.3	331383	L= 190
			→	07/04→; für Fahrzeuge mit Bremskraftregler; am Bremssattel	2	24.5140-0194.3	331383	L= 190
			→	07/04→; +PR 0WR; / am Bremssattel		24.5140-0240.3	330947	L= 240
			→	07/04→; für Fahrzeuge ohne Bremskraftregler; / am Bremssattel		24.5140-0240.3	330947	L= 240
			→	07/04→; +PR 0WR; / am Bremssattel		24.5140-0241.3	330948	L= 240
			→	07/04→; für Fahrzeuge ohne Bremskraftregler; / am Bremssattel		24.5140-0241.3	330948	L= 240
			→	07/04→; +PR 0WR	2	24.5237-0250.3	330880	L= 250
			→	07/04→	2	24.5237-0250.3	330880	L= 250















VW - TRANSPORTER V Kasten (7HA, 7HH, 7EA, 7EH) 04/03→







Bremssattel

1.9 TDI	62 - 75	01/06→11/09	←	7H-A-200001→; +PR 2E4;	24.3441-9933.5	241141	ATE - Halter
			←	7H-A-200001→; +PR 2E4;	24.3441-9934.5	241142	ATE - Halter
			←	→ 7H-A-050000; +PR 2E4;	24.3601-9721.5	241052	ATE - Halter
			←	→ 7H-A-050000; +PR 2E4;	24.3601-9722.5	241053	ATE - Halter
			←	+PR 2E3;	24.3601-9947.5	240597	ATE - Halter
			←	+PR 2E3;	24.3601-9948.5	240598	ATE - Halter
			→	7H-A-200001→;	24.3414-1711.5	240852	TRW - Halter
			→	7H-8-028000→; +PR 0WR; → 7H-8-200000;	24.3414-1711.5	240852	TRW - Halter
			→	7H-6-000001→; +PR 2E3 / 2E4; → 7H-A-050000;	24.3414-1711.5	240852	TRW - Halter
			→	7H-A-200001→;	24.3414-1712.5	240853	TRW - Halter
			→	7H-8-028000→; +PR 0WR; → 7H-8-200000;	24.3414-1712.5	240853	TRW - Halter
			→	7H-6-000001→; +PR 2E3 / 2E4; → 7H-A-050000;	24.3414-1712.5	240853	TRW - Halter
			→	+PR 0WR; → 7H-8-027999;	24.3441-9949.5	241090	ATE - Halter

→

	kw					! #		
VW - TRANSPORTER V Kasten (7HA, 7HH, 7EA, 7EH) 04/03→								
 Bremssattel								
1.9 TDI	62 - 75	01/06→11/09	➔	+PR 0WR; → 7H-8-027999; 			24.3441-9950.5 241091	ATE - Halter
1.9 TDI	63 - 77	04/03→11/09	➔	7H-A-200001→; +PR 2E4; 			24.3441-9933.5 241141	ATE - Halter
2.0	85	11/03→08/15	➔	7H-A-200001→; +PR 2E4; 			24.3441-9934.5 241142	ATE - Halter
2.0 BiFuel	85	05/11→08/15	➔	→ 7H-A-050000; +PR 2E4; 			24.3601-9721.5 241052	ATE - Halter
2.5 TDI	96 - 128	04/03→11/09	➔	→ 7H-A-050000; +PR 2E4; 			24.3601-9722.5 241053	ATE - Halter
2.5 TDI 4motion	96 - 128	07/04→11/09	➔	+PR 2E3; 			24.3601-9947.5 240597	ATE - Halter
3.2 V6	170 - 173	04/03→11/09	➔	+PR 2E3; 			24.3601-9948.5 240598	ATE - Halter
			➔	+PR OWL / OWN / OWM / OWP / OWQ; → 7H-5-120000; 			24.3414-1711.5 240852	TRW - Halter
			➔	7H-A-200001→; 			24.3414-1711.5 240852	TRW - Halter
			➔	7H-8-028000→; +PR 0WR; → 7H-8-200000; 			24.3414-1711.5 240852	TRW - Halter
			➔	7H-6-000001→; +PR 2E3 / 2E4; → 7H-A-050000; 			24.3414-1711.5 240852	TRW - Halter
			➔	+PR OWL / OWN / OWM / OWP / OWQ; → 7H-5-120000; 			24.3414-1712.5 240853	TRW - Halter
			➔	7H-A-200001→; 			24.3414-1712.5 240853	TRW - Halter
			➔	7H-6-000001→; +PR 2E3 / 2E4; → 7H-A-050000; 			24.3414-1712.5 240853	TRW - Halter
			➔	7H-8-028000→; +PR 0WR; → 7H-8-200000; 			24.3414-1712.5 240853	TRW - Halter
			➔	+PR 0WR; → 7H-8-027999; 			24.3441-9949.5 241090	ATE - Halter
			➔	+PR 0WR; → 7H-8-027999; 			24.3441-9950.5 241091	ATE - Halter
2.0 BiTDI	132	09/09→08/15	➔	7H-A-200001→; +PR 2E4; 			24.3441-9933.5 241141	ATE - Halter
2.0 BiTDI 4motion	132	09/09→08/15	➔	7H-A-200001→; +PR 2E4; 			24.3441-9934.5 241142	ATE - Halter
2.0 TDI	62 - 103	09/09→08/15	➔	→ 7H-A-050000; +PR 2E4; 			24.3601-9721.5 241052	ATE - Halter
2.0 TDI 4motion	103	09/09→08/15	➔	→ 7H-A-050000; +PR 2E4; 			24.3601-9722.5 241053	ATE - Halter
			➔	+PR 2E3; 			24.3601-9947.5 240597	ATE - Halter
			➔	+PR 2E3; 			24.3601-9948.5 240598	ATE - Halter
			➔	7H-A-200001→; 			24.3414-1711.5 240852	TRW - Halter
			➔	7H-6-000001→; +PR 2E3 / 2E4; → 7H-A-050000; 			24.3414-1711.5 240852	TRW - Halter
			➔	7H-A-200001→; 			24.3414-1712.5 240853	TRW - Halter
			➔	7H-6-000001→; +PR 2E3 / 2E4; → 7H-A-050000; 			24.3414-1712.5 240853	TRW - Halter
2.0 TDI	84	05/11→08/15	➔	+PR 2E4; 			24.3441-9933.5 241141	ATE - Halter
2.0 TSI	110 - 150	05/11→08/15	➔	+PR 2E4; 			24.3441-9934.5 241142	ATE - Halter
2.0 TSI 4motion	150	07/11→08/15	➔	+PR 2E3; 			24.3601-9947.5 240597	ATE - Halter
			➔	+PR 2E3; 			24.3601-9948.5 240598	ATE - Halter
			➔				24.3414-1711.5 240852	TRW - Halter
			➔				24.3414-1712.5 240853	TRW - Halter
2.0 TDI	100	05/10→08/15	➔	7H-A-200001→; +PR 2E4; 			24.3441-9933.5 241141	ATE - Halter
2.0 TDI 4motion	100	05/10→08/15	➔	7H-A-200001→; +PR 2E4; 			24.3441-9934.5 241142	ATE - Halter
			➔	+PR 2E3; 			24.3601-9947.5 240597	ATE - Halter
			➔	+PR 2E3; 			24.3601-9948.5 240598	ATE - Halter
			➔	7H-A-200001→; 			24.3414-1711.5 240852	TRW - Halter
			➔	7H-A-200001→; 			24.3414-1712.5 240853	TRW - Halter
3.2 4motion	173	11/03→11/09	➔	7H-A-200001→; +PR 2E4; 			24.3441-9933.5 241141	ATE - Halter
3.2 V6 4motion	170	04/03→06/05	➔	7H-A-200001→; +PR 2E4; 			24.3441-9934.5 241142	ATE - Halter
			➔	07/04→; → 7H-A-050000; +PR 2E4; 			24.3601-9721.5 241052	ATE - Halter
			➔	07/04→; → 7H-A-050000; +PR 2E4; 			24.3601-9722.5 241053	ATE - Halter
			➔	07/04→; +PR 2E3; 			24.3601-9947.5 240597	ATE - Halter
			➔	07/04→; +PR 2E3; 			24.3601-9948.5 240598	ATE - Halter
			➔	07/04→; +PR OWL / OWN / OWM / OWP / OWQ; → 7H-5-120000;			24.3414-1711.5 240852	TRW - Halter
			➔	7H-A-200001→;			24.3414-1711.5 240852	TRW - Halter
→								

	kw					! #			
VW - TRANSPORTER V Kasten (7HA, 7HH, 7EA, 7EH) 04/03→									
Bremssattel									
3.2 4motion 3.2 V6 4motion	173	11/03→11/09	➡	7H-6-000001→; +PR 2E3 / 2E4; → 7H-A-050000; 			24.3414-1711.5	240852	TRW - Halter
	170	04/03→06/05	➡	7H-8-028000→; +PR 0WR; → 7H-8-200000; 			24.3414-1711.5	240852	TRW - Halter
			➡	07/04→; +PR 0WL / 0WN / 0WM / 0WP / 0WQ; → 7H-5-120000; 			24.3414-1712.5	240853	TRW - Halter
			➡	7H-A-200001→; 			24.3414-1712.5	240853	TRW - Halter
			➡	7H-8-028000→; +PR 0WR; → 7H-8-200000; 			24.3414-1712.5	240853	TRW - Halter
			➡	7H-6-000001→; +PR 2E3 / 2E4; → 7H-A-050000; 			24.3414-1712.5	240853	TRW - Halter
			➡	07/04→; +PR 0WR; → 7H-8-027999; 			24.3441-9949.5	241090	ATE - Halter
			➡	07/04→; +PR 0WR; → 7H-8-027999; 			24.3441-9950.5	241091	ATE - Halter
Halter, Bremssattel									
1.9 TDI	62 - 77	04/03→11/09	←	→ 7H-A-050000; +PR 2E4			11.8170-0955.1	260109	ATE
2.0 2.0 BiFuel 2.5 TDI	85 85 96 - 128	11/03→08/15 05/11→08/15 04/03→11/09	➡	+PR 0WR; → 7H-8-027999	2		11.0230-0811.1	260137	ATE
2.5 TDI 4motion 3.2 V6	96 - 128 170 - 173	07/04→11/09 04/03→11/09							
2.0 BiTDI 2.0 BiTDI 4motion 2.0 TDI	132 132 62 - 103	09/09→08/15 09/09→08/15 09/09→08/15	←	→ 7H-A-050000; +PR 2E4			11.8170-0955.1	260109	ATE
2.0 TDI 4motion	103	09/09→08/15							
3.2 4motion 3.2 V6 4motion	173 170	11/03→11/09 04/03→06/05	←	07/04→; → 7H-A-050000; +PR 2E4			11.8170-0955.1	260109	ATE
			➡	07/04→; +PR 0WR; → 7H-8-027999	2		11.0230-0811.1	260137	ATE
Feder, Bremssattel									
1.9 TDI	62 - 77	04/03→11/09		7H-A-200001→; +PR 2E4	2		11.8116-0126.2	390608	ATE
2.0 2.0 BiFuel 2.5 TDI	85 85 96 - 128	11/03→08/15 05/11→08/15 04/03→11/09		→ 7H-A-050000; +PR 2E4	2		11.8116-0237.1 11.8116-0367.1	390509 390600	ATE ATE
2.5 TDI 4motion 3.2 V6	96 - 128 170 - 173	07/04→11/09 04/03→11/09		+PR 2E3 +PR 0WR; → 7H-8-027999	2 2		11.8116-0237.1 11.8116-0310.1	390509 390611	ATE ATE
2.0 BiTDI 2.0 BiTDI 4motion 2.0 TDI	132 132 62 - 103	09/09→08/15 09/09→08/15 09/09→08/15		7H-A-200001→; +PR 2E4 → 7H-A-050000; +PR 2E4	2 2		11.8116-0126.2 11.8116-0237.1 11.8116-0367.1	390608 390509 390600	ATE ATE ATE
2.0 TDI 4motion	103	09/09→08/15		+PR 2E3	2		11.8116-0237.1	390509	ATE
2.0 TDI 2.0 TSI	84 110 - 150	05/11→08/15 05/11→08/15		+PR 2E4 +PR 2E3	2 2		11.8116-0126.2 11.8116-0237.1	390608 390509	ATE ATE
2.0 TSI 4motion	150	07/11→08/15							
2.0 TDI 2.0 TDI 4motion	100 100	05/10→08/15 05/10→08/15		7H-A-200001→; +PR 2E4 +PR 2E3	2 2		11.8116-0126.2 11.8116-0237.1	390608 390509	ATE ATE
3.2 4motion 3.2 V6 4motion	173 170	11/03→11/09 04/03→06/05		7H-A-200001→; +PR 2E4 07/04→; +PR 2E3 07/04→; → 7H-A-050000; +PR 2E4 07/04→; +PR 0WR; → 7H-8-027999	2 2 2 2		11.8116-0126.2 11.8116-0237.1 11.8116-0237.1 11.8116-0367.1	390608 390509 390509 390600	ATE ATE ATE ATE
Führungshülzensatz, Bremssattel									
1.9 TDI	62 - 77	04/03→11/09	←	+PR 2E3			11.0101-5706.2	260097	ATE
2.0 2.0 BiFuel 2.5 TDI	85 85 96 - 128	11/03→08/15 05/11→08/15 04/03→11/09	←	→ 7H-A-050000; +PR 2E4 7H-A-200001→; +PR 2E4			11.0101-5706.2 11.0101-7001.2	260097 260139	ATE ATE
2.5 TDI 4motion 3.2 V6	96 - 128 170 - 173	07/04→11/09 04/03→11/09	➡	+PR 0WR; → 7H-8-027999			11.0101-5409.2	260035	ATE
2.0 BiTDI	132	09/09→08/15	←	+PR 2E3			11.0101-5706.2	260097	ATE
→									

	kw				! #		
VW - TRANSPORTER V Kasten (7HA, 7HH, 7EA, 7EH) 04/03→							
Führungshülzensatz, Bremssattel							
2.0 BiTDI 4motion 2.0 TDI	132 62 - 103	09/09→08/15 09/09→08/15	← → 7H-A-050000; +PR 2E4			11.0101-5706.2 260097	ATE
			← 7H-A-200001→; +PR 2E4			11.0101-7001.2 260139	ATE
2.0 TDI 4motion 2.0 TDI	103 84	09/09→08/15 05/11→08/15	← +PR 2E3			11.0101-5706.2 260097	ATE
2.0 TSI	110 - 150	05/11→08/15	← +PR 2E4			11.0101-7001.2 260139	ATE
2.0 TSI 4motion	150	07/11→08/15					
2.0 TDI 2.0 TDI 4motion	100 100	05/10→08/15 05/10→08/15	← +PR 2E3			11.0101-5706.2 260097	ATE
			← 7H-A-200001→; +PR 2E4			11.0101-7001.2 260139	ATE
3.2 4motion 3.2 V6 4motion	173 170	11/03→11/09 04/03→06/05	← 07/04→; +PR 2E3			11.0101-5706.2 260097	ATE
			← 07/04→; → 7H-A-050000; +PR 2E4			11.0101-5706.2 260097	ATE
			← 7H-A-200001→; +PR 2E4			11.0101-7001.2 260139	ATE
			→ 07/04→; +PR 0WR; → 7H-8-027999			11.0101-5409.2 260035	ATE
Führungsbolzen, Bremssattel							
1.9 TDI	62 - 77	04/03→11/09	+PR 0WR; → 7H-8-027999	2		11.8171-0008.1 990049	ATE
2.0	85	11/03→08/15	+PR 2E3			11.8171-0067.1 250153	ATE
2.0 BiFuel	85	05/11→08/15	→ 7H-A-050000; +PR 2E4			11.8171-0067.1 250153	ATE
2.5 TDI	96 - 128	04/03→11/09	7H-A-200001→; +PR 2E4			11.8171-0096.1 250155	ATE
2.5 TDI 4motion	96 - 128	07/04→11/09					
3.2 V6	170 - 173	04/03→11/09					
2.0 BiTDI 2.0 BiTDI 4motion 2.0 TDI	132 132 62 - 103	09/09→08/15 09/09→08/15 09/09→08/15	+PR 2E3			11.8171-0067.1 250153	ATE
			→ 7H-A-050000; +PR 2E4			11.8171-0067.1 250153	ATE
			7H-A-200001→; +PR 2E4			11.8171-0096.1 250155	ATE
2.0 TDI 4motion	103	09/09→08/15					
2.0 TDI	84	05/11→08/15	+PR 2E3			11.8171-0067.1 250153	ATE
2.0 TSI	110 - 150	05/11→08/15	+PR 2E4			11.8171-0096.1 250155	ATE
2.0 TSI 4motion	150	07/11→08/15					
2.0 TDI 2.0 TDI 4motion	100 100	05/10→08/15 05/10→08/15	+PR 2E3			11.8171-0067.1 250153	ATE
			7H-A-200001→; +PR 2E4			11.8171-0096.1 250155	ATE
3.2 4motion 3.2 V6 4motion	173 170	11/03→11/09 04/03→06/05	07/04→; +PR 0WR; → 7H-8-027999	2		11.8171-0008.1 990049	ATE
			07/04→; → 7H-A-050000; +PR 2E4			11.8171-0067.1 250153	ATE
			07/04→; +PR 2E3			11.8171-0067.1 250153	ATE
			7H-A-200001→; +PR 2E4			11.8171-0096.1 250155	ATE
Bremsschlauch							
1.9 TDI	62 - 77	04/03→11/09	← +PR 0WL / 0WN / 0WM / 0WP / 0WQ	2		24.5140-0514.3 331290	L= 520
2.0	85	11/03→08/15	← +PR 1BA / 1BB / 1BJ / 1BV / 1MG / 1MK / 1ML / 2MD / 2MF / 2MG / 2ML	2		24.5140-0514.3 331290	L= 520
2.0 BiFuel	85	05/11→08/15					
2.0 BiTDI	132	09/09→08/15	← +PR 0WR	2		83.6113-0552.3 330864	L= 552
2.0 BiTDI 4motion 2.0 TDI	132 62 - 103	09/09→08/15 09/09→08/15	← +PR 1BH / 1BX / 1MR / 2MQ / 2MZ / 2MU / 2MT	2		83.6113-0552.3 330864	L= 552
2.0 TDI 4motion	100 - 103	09/09→08/15	→ +PR 0E1 / 0E2 / 0WL / 0WN / 0WM / 0WP / 0WQ	2		24.5140-0194.3 331383	L= 190
2.5 TDI	96 - 128	04/03→11/09	→ für Fahrzeuge mit Bremskraftregler; am Bremssattel	2		24.5140-0194.3 331383	L= 190
2.5 TDI 4motion	96 - 128	07/04→11/09	→ +PR 0WR; ☐ / am Bremssattel			24.5140-0240.3 330947	L= 240
3.2 V6	170 - 173	04/03→11/09	→ für Fahrzeuge ohne Bremskraftregler; ☐ / am Bremssattel			24.5140-0240.3 330947	L= 240
			→ +PR 0WR; ☐ / am Bremssattel			24.5140-0241.3 330948	L= 240
			→ für Fahrzeuge ohne Bremskraftregler; ☐ / am Bremssattel			24.5140-0241.3 330948	L= 240
			→	2		24.5237-0250.3 330880	L= 250
			→ +PR 0WR	2		24.5237-0250.3 330880	L= 250
2.0 TDI 2.0 TSI	84 110 - 150	05/11→08/15 05/11→08/15	← +PR 1BA / 1BB / 1BJ / 1BV / 1MG / 1MK / 1ML / 2MD / 2MF / 2MG / 2ML	2		24.5140-0514.3 331290	L= 520
2.0 TSI 4motion	150	07/11→08/15	← +PR 1BH / 1BX / 1MR / 2MQ / 2MZ / 2MU / 2MT	2		83.6113-0552.3 330864	L= 552
			→	2		24.5140-0194.3 331383	L= 190
3.2 4motion 3.2 V6 4motion	173 170	11/03→11/09 04/03→06/05	← 07/04→; +PR 1BA / 1BB / 1BJ / 1BV / 1MG / 1MK / 1ML / 2MD / 2MF / 2MG / 2ML	2		24.5140-0514.3 331290	L= 520
→							

VW - TRANSPORTER V Kasten (7HA, 7HH, 7EA, 7EH) 04/03→





































Bremsschlauch







3.2 4motion 3.2 V6 4motion	173 170	11/03→11/09 04/03→06/05	←	07/04→; +PR OWL / 0WN / 0WM / 0WP / 0WQ	2	24.5140-0514.3	331290	L= 520
			←	07/04→; +PR OWR	2	83.6113-0552.3	330864	L= 552
			←	07/04→; +PR 1BH / 1BX / 1MR / 2MQ / 2MZ / 2MU / 2MT	2	83.6113-0552.3	330864	L= 552
			→	07/04→; +PR 0E1 / 0E2 / 0WL / 0WN / 0WM / 0WP / 0WQ	2	24.5140-0194.3	331383	L= 190
			→	07/04→; für Fahrzeuge mit Bremskraftregler; am Bremssattel	2	24.5140-0194.3	331383	L= 190
			→	07/04→; +PR OWR; / am Bremssattel		24.5140-0240.3	330947	L= 240
			→	07/04→; für Fahrzeuge ohne Bremskraftregler; / am Bremssattel		24.5140-0240.3	330947	L= 240
			→	07/04→; +PR OWR; / am Bremssattel		24.5140-0241.3	330948	L= 240
			→	07/04→; für Fahrzeuge ohne Bremskraftregler; / am Bremssattel		24.5140-0241.3	330948	L= 240
			→	07/04→; +PR OWR	2	24.5237-0250.3	330880	L= 250
→	07/04→	2	24.5237-0250.3	330880	L= 250			

















VW - TRANSPORTER V Pritsche/Fahrgestell (7JD, 7JE, 7JL, 7JY, 7JZ, 04/03→08/15)













Bremssattel









































1.9 TDI 2.0 2.0 CNG 2.5 TDI 2.5 TDI 4motion 3.2 V6	62 - 77 85 85 96 - 128 96 170 - 173	04/03→11/09 11/03→05/13 11/03→05/11 04/03→11/09 07/04→11/09 08/03→11/09	←	7J-A-200001→; +PR 2E4;		24.3441-9933.5	241141	ATE - Halter
			←	7J-A-200001→; +PR 2E4;		24.3441-9934.5	241142	ATE - Halter
			←	→ 7J-A-010000; +PR 2E4;		24.3601-9721.5	241052	ATE - Halter
			←	→ 7J-A-010000; +PR 2E4;		24.3601-9722.5	241053	ATE - Halter
			←	+PR 2E3;		24.3601-9947.5	240597	ATE - Halter
			←	+PR 2E3;		24.3601-9948.5	240598	ATE - Halter
			→	7J-A-200001→;		24.3414-1711.5	240852	TRW - Halter
			→	→ 7J-A-010000; +PR 2E3 / 2E4;		24.3414-1711.5	240852	TRW - Halter
			→	7J-8-000789→ 7J-8-030000; +PR OWR / 0E0 / 0E9;		24.3414-1711.5	240852	TRW - Halter
			→	→ 7J-A-010000; +PR 2E3 / 2E4;		24.3414-1712.5	240853	TRW - Halter
			→	7J-A-200001→;		24.3414-1712.5	240853	TRW - Halter
			→	7J-8-000789→ 7J-8-030000; +PR OWR / 0E0 / 0E9;		24.3414-1712.5	240853	TRW - Halter
			→	→ 7J-8-000788; +PR OWR / 0E0 / 0E9; 		24.3441-9949.5	241090	ATE - Halter
			→	→ 7J-8-000788; +PR OWR / 0E0 / 0E9; 		24.3441-9950.5	241091	ATE - Halter
			2.0 BiTDI 2.0 BiTDI 4motion 2.0 TDI 2.0 TDI 4motion	132 132 62 - 103 103	09/09→08/15 09/09→08/15 09/09→08/15 09/09→08/15	←	7J-A-200001→; +PR 2E4;	
←	7J-A-200001→; +PR 2E4;					24.3441-9934.5	241142	ATE - Halter
←	→ 7J-A-010000; +PR 2E4;					24.3601-9721.5	241052	ATE - Halter
←	→ 7J-A-010000; +PR 2E4;					24.3601-9722.5	241053	ATE - Halter
←	+PR 2E3;					24.3601-9947.5	240597	ATE - Halter
←	+PR 2E3;					24.3601-9948.5	240598	ATE - Halter
→	→ 7J-A-010000; +PR 2E3 / 2E4;					24.3414-1711.5	240852	TRW - Halter
→	7J-A-200001→;					24.3414-1711.5	240852	TRW - Halter
→	7J-A-200001→;					24.3414-1712.5	240853	TRW - Halter
→	→ 7J-A-010000; +PR 2E3 / 2E4;					24.3414-1712.5	240853	TRW - Halter
2.0 TDI 2.0 TDI 4motion 2.0 TSI	84 - 100 100 110	05/10→08/15 05/10→08/15 07/12→08/15	←	+PR 2E4;		24.3441-9933.5	241141	ATE - Halter
			←	+PR 2E4;		24.3441-9934.5	241142	ATE - Halter
			←	+PR 2E3;		24.3601-9947.5	240597	ATE - Halter
			←	+PR 2E3;		24.3601-9948.5	240598	ATE - Halter
			→			24.3414-1711.5	240852	TRW - Halter
→			24.3414-1712.5	240853	TRW - Halter			
2.5 TDI 4motion →	128	04/04→11/09	←	7J-A-200001→; +PR 2E4;		24.3441-9933.5	241141	ATE - Halter



























































	kw			 	! #			
VW - TRANSPORTER V Pritsche/Fahrgestell (7JD, 7JE, 7JL, 7JY, 7JZ, 04/03→08/15)								
 Bremssattel								
2.5 TDI 4motion	128	04/04→11/09	←	7J-A-200001→; +PR 2E4; 		24.3441-9934.5	241142	ATE - Halter
			←	07/04→; → 7J-A-010000; +PR 2E4; 		24.3601-9721.5	241052	ATE - Halter
			←	07/04→; → 7J-A-010000; +PR 2E4; 		24.3601-9722.5	241053	ATE - Halter
			←	07/04→; +PR 2E3; 		24.3601-9947.5	240597	ATE - Halter
			←	07/04→; +PR 2E3; 		24.3601-9948.5	240598	ATE - Halter
			→	7J-A-200001→; 		24.3414-1711.5	240852	TRW - Halter
			→	07/04→; → 7J-A-010000; +PR 2E3 / 2E4; 		24.3414-1711.5	240852	TRW - Halter
			→	7J-8-000789→ 7J-8-030000; +PR OWR / 0E0 / 0E9; 		24.3414-1711.5	240852	TRW - Halter
			→	07/04→; → 7J-A-010000; +PR 2E3 / 2E4; 		24.3414-1712.5	240853	TRW - Halter
			→	7J-A-200001→; 		24.3414-1712.5	240853	TRW - Halter
			→	7J-8-000789→ 7J-8-030000; +PR OWR / 0E0 / 0E9; 		24.3414-1712.5	240853	TRW - Halter
			→	07/04→; → 7J-8-000788; +PR OWR / 0E0 / 0E9; 		24.3441-9949.5	241090	ATE - Halter
			→	07/04→; → 7J-8-000788; +PR OWR / 0E0 / 0E9; 		24.3441-9950.5	241091	ATE - Halter
			3.2 4motion	170	11/03→11/09	←	7H-A-200001→; +PR 2E4; 	
←	7H-A-200001→; +PR 2E4; 					24.3441-9934.5	241142	ATE - Halter
←	07/04→; → 7H-A-050000; +PR 2E4; 					24.3601-9721.5	241052	ATE - Halter
←	07/04→; → 7H-A-050000; +PR 2E4; 					24.3601-9722.5	241053	ATE - Halter
←	07/04→; +PR 2E3; 					24.3601-9947.5	240597	ATE - Halter
←	07/04→; +PR 2E3; 					24.3601-9948.5	240598	ATE - Halter
→	07/04→; +PR OWL / 0WN / 0WM / 0WP / 0WQ; → 7H-5-120000; 					24.3414-1711.5	240852	TRW - Halter
→	7H-A-200001→; 					24.3414-1711.5	240852	TRW - Halter
→	7H-6-000001→; +PR 2E3 / 2E4; → 7H-A-050000; 					24.3414-1711.5	240852	TRW - Halter
→	7H-8-028000→; +PR OWR; → 7H-8-200000; 					24.3414-1711.5	240852	TRW - Halter
→	07/04→; +PR OWL / 0WN / 0WM / 0WP / 0WQ; → 7H-5-120000; 					24.3414-1712.5	240853	TRW - Halter
→	7H-A-200001→; 					24.3414-1712.5	240853	TRW - Halter
→	7H-6-000001→; +PR 2E3 / 2E4; → 7H-A-050000; 					24.3414-1712.5	240853	TRW - Halter
→	7H-8-028000→; +PR OWR; → 7H-8-200000; 					24.3414-1712.5	240853	TRW - Halter
→	07/04→; +PR OWR; → 7H-8-027999; 					24.3441-9949.5	241090	ATE - Halter
→	07/04→; +PR OWR; → 7H-8-027999; 					24.3441-9950.5	241091	ATE - Halter
Halter, Bremssattel								
1.9 TDI	62 - 77	04/03→11/09	←	→ 7J-A-010000; +PR 2E4		11.8170-0955.1	260109	ATE
2.0	85	11/03→05/13	→	→ 7J-8-000788; +PR OWR / 0E0 / 0E9	2	11.0230-0811.1	260137	ATE
2.0 CNG	85	11/03→05/11						
2.5 TDI	96 - 128	04/03→11/09						
2.5 TDI 4motion	96	07/04→11/09						
3.2 V6	170 - 173	08/03→11/09						
2.0 BiTDI	132	09/09→08/15	←	→ 7J-A-010000; +PR 2E4		11.8170-0955.1	260109	ATE
2.0 BiTDI 4motion	132	09/09→08/15						
2.0 TDI	62 - 103	09/09→08/15						
2.0 TDI 4motion	103	09/09→08/15						
2.5 TDI 4motion	128	04/04→11/09	←	07/04→; → 7J-A-010000; +PR 2E4		11.8170-0955.1	260109	ATE
			→	07/04→; → 7J-8-000788; +PR OWR / 0E0 / 0E9	2	11.0230-0811.1	260137	ATE
3.2 4motion	170	11/03→11/09	←	07/04→; → 7H-A-050000; +PR 2E4		11.8170-0955.1	260109	ATE
→			→	07/04→; +PR OWR; → 7H-8-027999	2	11.0230-0811.1	260137	ATE

	kw			 	! #		
VW - TRANSPORTER V Pritsche/Fahrgestell (7JD, 7JE, 7JL, 7JY, 7JZ, 04/03→08/15)							
Feder, Bremssattel							
1.9 TDI	62 - 77	04/03→11/09		7J-A-200001→; +PR 2E4	2	11.8116-0126.2 390608	ATE
2.0	85	11/03→05/13		→ 7J-A-010000; +PR 2E4	2	11.8116-0237.1 390509	ATE
2.0 CNG	85	11/03→05/11				11.8116-0367.1 390600	ATE
2.5 TDI	96 - 128	04/03→11/09		+PR 2E3	2	11.8116-0237.1 390509	ATE
2.5 TDI 4motion	96	07/04→11/09		→ 7J-8-000788; +PR OWR / 0E0 / 0E9	2	11.8116-0310.1 390611	ATE
3.2 V6	170 - 173	08/03→11/09					
2.0 BiTDI	132	09/09→08/15		7J-A-200001→; +PR 2E4	2	11.8116-0126.2 390608	ATE
2.0 BiTDI 4motion	132	09/09→08/15		→ 7J-A-010000; +PR 2E4	2	11.8116-0237.1 390509	ATE
2.0 TDI	62 - 103	09/09→08/15				11.8116-0367.1 390600	ATE
2.0 TDI 4motion	103	09/09→08/15		+PR 2E3	2	11.8116-0237.1 390509	ATE
2.0 TDI	84 - 100	05/10→08/15		+PR 2E4	2	11.8116-0126.2 390608	ATE
2.0 TDI 4motion	100	05/10→08/15		+PR 2E3	2	11.8116-0237.1 390509	ATE
2.0 TSI	110	07/12→08/15					
2.5 TDI 4motion	128	04/04→11/09		7J-A-200001→; +PR 2E4	2	11.8116-0126.2 390608	ATE
				07/04→; +PR 2E3	2	11.8116-0237.1 390509	ATE
				07/04→; → 7J-A-010000; +PR 2E4	2	11.8116-0237.1 390509	ATE
						11.8116-0367.1 390600	ATE
				07/04→; → 7J-8-000788; +PR OWR / 0E0 / 0E9	2	11.8116-0310.1 390611	ATE
3.2 4motion	170	11/03→11/09		7H-A-200001→; +PR 2E4	2	11.8116-0126.2 390608	ATE
				07/04→; +PR 2E3	2	11.8116-0237.1 390509	ATE
				07/04→; → 7H-A-050000; +PR 2E4	2	11.8116-0237.1 390509	ATE
						11.8116-0367.1 390600	ATE
				07/04→; +PR OWR; → 7H-8-027999	2	11.8116-0310.1 390611	ATE
Führungshülzensatz, Bremssattel							
1.9 TDI	62 - 77	04/03→11/09	←	+PR 2E3		11.0101-5706.2 260097	ATE
2.0	85	11/03→05/13	←	→ 7J-A-010000; +PR 2E4		11.0101-5706.2 260097	ATE
2.0 CNG	85	11/03→05/11	←	7J-A-200001→; +PR 2E4		11.0101-7001.2 260139	ATE
2.5 TDI	96 - 128	04/03→11/09	→	→ 7J-8-000788; +PR OWR / 0E0 / 0E9		11.0101-5409.2 260035	ATE
2.5 TDI 4motion	96	07/04→11/09					
3.2 V6	170 - 173	08/03→11/09					
2.0 BiTDI	132	09/09→08/15	←	+PR 2E3		11.0101-5706.2 260097	ATE
2.0 BiTDI 4motion	132	09/09→08/15	←	→ 7J-A-010000; +PR 2E4		11.0101-5706.2 260097	ATE
2.0 TDI	62 - 103	09/09→08/15	←	7J-A-200001→; +PR 2E4		11.0101-7001.2 260139	ATE
2.0 TDI 4motion	103	09/09→08/15	←				
2.0 TDI	84 - 100	05/10→08/15	←	+PR 2E3		11.0101-5706.2 260097	ATE
2.0 TDI 4motion	100	05/10→08/15	←	+PR 2E4		11.0101-7001.2 260139	ATE
2.0 TSI	110	07/12→08/15					
2.5 TDI 4motion	128	04/04→11/09	←	07/04→; +PR 2E3		11.0101-5706.2 260097	ATE
			←	07/04→; → 7J-A-010000; +PR 2E4		11.0101-5706.2 260097	ATE
			←	7J-A-200001→; +PR 2E4		11.0101-7001.2 260139	ATE
			→	07/04→; → 7J-8-000788; +PR OWR / 0E0 / 0E9		11.0101-5409.2 260035	ATE
3.2 4motion	170	11/03→11/09	←	07/04→; +PR 2E3		11.0101-5706.2 260097	ATE
			←	07/04→; → 7H-A-050000; +PR 2E4		11.0101-5706.2 260097	ATE
			←	7H-A-200001→; +PR 2E4		11.0101-7001.2 260139	ATE
			→	07/04→; +PR OWR; → 7H-8-027999		11.0101-5409.2 260035	ATE
Führungsbolzen, Bremssattel							
1.9 TDI	62 - 77	04/03→11/09		→ 7J-8-000788; +PR OWR / 0E0 / 0E9	2	11.8171-0008.1 990049	ATE
2.0	85	11/03→05/13		+PR 2E3		11.8171-0067.1 250153	ATE
2.0 CNG	85	11/03→05/11		→ 7J-A-010000; +PR 2E4		11.8171-0067.1 250153	ATE
2.5 TDI	96 - 128	04/03→11/09		7J-A-200001→; +PR 2E4		11.8171-0096.1 250155	ATE
2.5 TDI 4motion	96	07/04→11/09					
3.2 V6	170 - 173	08/03→11/09					
2.0 BiTDI	132	09/09→08/15		+PR 2E3		11.8171-0067.1 250153	ATE
2.0 BiTDI 4motion	132	09/09→08/15		→ 7J-A-010000; +PR 2E4		11.8171-0067.1 250153	ATE
2.0 TDI	62 - 103	09/09→08/15		7J-A-200001→; +PR 2E4		11.8171-0096.1 250155	ATE
2.0 TDI 4motion	103	09/09→08/15					
→							











	kw					! #		
VW - TRANSPORTER V Pritsche/Fahrgestell (7JD, 7JE, 7JL, 7JY, 7JZ, 04/03→08/15)								
Führungsbolzen, Bremsattel								
2.0 TDI	84 - 100	05/10→08/15		+PR 2E3			11.8171-0067.1 250153	ATE
2.0 TDI 4motion	100	05/10→08/15		+PR 2E4			11.8171-0096.1 250155	ATE
2.0 TSI	110	07/12→08/15						
2.5 TDI 4motion	128	04/04→11/09		07/04→; → 7J-8-000788; +PR 0WR / 0E0 / 0E9	2	11.8171-0008.1 990049	ATE	
				07/04→; → 7J-A-010000; +PR 2E4		11.8171-0067.1 250153	ATE	
				07/04→; +PR 2E3		11.8171-0067.1 250153	ATE	
				7J-A-200001→; +PR 2E4		11.8171-0096.1 250155	ATE	
3.2 4motion	170	11/03→11/09		07/04→; +PR 0WR; → 7H-8-027999	2	11.8171-0008.1 990049	ATE	
				07/04→; → 7H-A-050000; +PR 2E4		11.8171-0067.1 250153	ATE	
				07/04→; +PR 2E3		11.8171-0067.1 250153	ATE	
				7H-A-200001→; +PR 2E4		11.8171-0096.1 250155	ATE	
Bremsschlauch								
1.9 TDI	62 - 77	04/03→11/09	←	+PR 0WL / 0WN / 0WM / 0WP / 0WQ	2	24.5140-0514.3 331290	L= 520	
2.0	85	11/03→05/13	←	+PR 1BA / 1BB / 1BJ / 1BV / 1MG / 1MK / 1ML / 2MD / 2MF / 2MG / 2ML	2	24.5140-0514.3 331290	L= 520	
2.0 BiTDI	132	09/09→08/15	←	+PR 1BH / 1BX / 1MR / 2MQ / 2MZ / 2MU / 2MT	2	83.6113-0552.3 330864	L= 552	
2.0 BiTDI 4motion	132	09/09→08/15	←	+PR 1BH / 1BX / 1MR / 2MQ / 2MZ / 2MU / 2MT	2	83.6113-0552.3 330864	L= 552	
2.0 CNG	85	11/03→05/11	←	+PR 0WR	2	83.6113-0552.3 330864	L= 552	
2.0 TDI	62 - 103	09/09→08/15	←	+PR 0WR	2	83.6113-0552.3 330864	L= 552	
2.0 TDI 4motion	100 - 103	09/09→08/15	→	+PR 0E1 / 0E2 / 0WL / 0WN / 0WM / 0WP / 0WQ	2	24.5140-0194.3 331383	L= 190	
2.5 TDI	96 - 128	04/03→11/09	→	für Fahrzeuge mit Bremskraftregler; am Bremsattel	2	24.5140-0194.3 331383	L= 190	
2.5 TDI 4motion	96	07/04→11/09	→	+PR 0WR;  / am Bremsattel		24.5140-0240.3 330947	L= 240	
3.2 V6	170 - 173	08/03→11/09	→	für Fahrzeuge ohne Bremskraftregler;  / am Bremsattel		24.5140-0240.3 330947	L= 240	
			→	+PR 0WR;  / am Bremsattel		24.5140-0241.3 330948	L= 240	
			→	für Fahrzeuge ohne Bremskraftregler;  / am Bremsattel		24.5140-0241.3 330948	L= 240	
			→		2	24.5237-0250.3 330880	L= 250	
			→	+PR 0WR	2	24.5237-0250.3 330880	L= 250	
2.0 TDI	84	05/11→08/15	←	+PR 1BA / 1BB / 1BJ / 1BV / 1MG / 1MK / 1ML / 2MD / 2MF / 2MG / 2ML	2	24.5140-0514.3 331290	L= 520	
2.0 TSI	110	07/12→08/15	←	+PR 0WL / 0WN / 0WM / 0WP / 0WQ	2	24.5140-0514.3 331290	L= 520	
			←	+PR 1BH / 1BX / 1MR / 2MQ / 2MZ / 2MU / 2MT	2	83.6113-0552.3 330864	L= 552	
			←	+PR 0WR	2	83.6113-0552.3 330864	L= 552	
			→	für Fahrzeuge mit Bremskraftregler; am Bremsattel	2	24.5140-0194.3 331383	L= 190	
			→		2	24.5140-0194.3 331383	L= 190	
			→	für Fahrzeuge ohne Bremskraftregler;  / am Bremsattel		24.5140-0240.3 330947	L= 240	
			→	+PR 0WR;  / am Bremsattel		24.5140-0240.3 330947	L= 240	
			→	+PR 0WR;  / am Bremsattel		24.5140-0241.3 330948	L= 240	
			→	für Fahrzeuge ohne Bremskraftregler;  / am Bremsattel		24.5140-0241.3 330948	L= 240	
			→	+PR 0WR	2	24.5237-0250.3 330880	L= 250	
2.5 TDI 4motion	128	04/04→11/09	←	07/04→; +PR 0WL / 0WN / 0WM / 0WP / 0WQ	2	24.5140-0514.3 331290	L= 520	
3.2 4motion	170	11/03→11/09	←	07/04→; +PR 1BA / 1BB / 1BJ / 1BV / 1MG / 1MK / 1ML / 2MD / 2MF / 2MG / 2ML	2	24.5140-0514.3 331290	L= 520	
			←	07/04→; +PR 0WR	2	83.6113-0552.3 330864	L= 552	
			←	07/04→; +PR 1BH / 1BX / 1MR / 2MQ / 2MZ / 2MU / 2MT	2	83.6113-0552.3 330864	L= 552	
			→	07/04→; +PR 0E1 / 0E2 / 0WL / 0WN / 0WM / 0WP / 0WQ	2	24.5140-0194.3 331383	L= 190	
			→	07/04→; für Fahrzeuge mit Bremskraftregler; am Bremsattel	2	24.5140-0194.3 331383	L= 190	
			→	07/04→; +PR 0WR;  / am Bremsattel		24.5140-0240.3 330947	L= 240	









	kw					! #		
VW - TRANSPORTER V Pritsche/Fahrgestell (7JD, 7JE, 7JL, 7JY, 7JZ, 04/03→08/15)								
 Bremsschlauch								
2.5 TDI 4motion 3.2 4motion	128 170	04/04→11/09 11/03→11/09	➔	07/04→; für Fahrzeuge ohne Bremskraftregler; ☐ / am Bremsattel		24.5140-0240.3	330947	L= 240
			➔	07/04→; +PR 0WR; ☐ / am Bremsattel		24.5140-0241.3	330948	L= 240
			➔	07/04→; für Fahrzeuge ohne Bremskraftregler; ☐ / am Bremsattel		24.5140-0241.3	330948	L= 240
			➔	07/04→; +PR 0WR	2	24.5237-0250.3	330880	L= 250
			➔	07/04→	2	24.5237-0250.3	330880	L= 250
VW - TRANSPORTER VI Kasten (SGA, SGH, SHA, SHH) 04/15→								
 Bremsattel								
2.0 TDI	62 - 150	04/15→	←	Felgenreöße [Zoll]: 17; ☐		24.3441-9933.5	241141	ATE - Halter
2.0 TDI 4motion	103 - 150	06/15→	←	Felgenreöße [Zoll]: 17; ☐		24.3441-9934.5	241142	ATE - Halter
2.0 TSI	110 - 150	04/15→07/19	←	Felgenreöße [Zoll]: 16; ☐		24.3601-9947.5	240597	ATE - Halter
2.0 TSI 4motion ABT e-Transporter	150 83	06/15→07/19 01/20→	←	Felgenreöße [Zoll]: 16; ☐		24.3601-9948.5	240598	ATE - Halter
			➔	☐		24.3414-1711.5	240852	TRW - Halter
			➔	☐		24.3414-1712.5	240853	TRW - Halter
Feder, Bremsattel								
2.0 TDI	62 - 150	04/15→		Felgenreöße [Zoll]: 17	2	11.8116-0126.2	390608	ATE
2.0 TDI 4motion	103 - 150	06/15→		Felgenreöße [Zoll]: 16	2	11.8116-0237.1	390509	ATE
2.0 TSI	110 - 150	04/15→07/19						
2.0 TSI 4motion	150	06/15→07/19						
2.0 TDI	66 - 146	08/18→	←	Felgenreöße [Zoll]: 17	2	11.8116-0126.2	390608	ATE
2.0 TDI 4motion ABT e-Transporter	146 83	08/18→ 01/20→	←	Felgenreöße [Zoll]: 16	2	11.8116-0237.1	390509	ATE
 Bremsschlauch								
2.0 TDI	62 - 150	04/15→	←	verstärkte Dämpfung; +PR 1BA / 1BB / 1BC / 1BJ / 1BL / 1BV / 2MD / 2MF / 2MG / 2MH / 2MK / 2ML	2	24.5140-0514.3	331290	L= 520
2.0 TDI 4motion	103 - 150	06/15→	←	normale Dämpfung; +PR 1BH / 1BX / 2MQ / 2MR / 2MT / 2MU	2	83.6113-0552.3	330864	L= 552
2.0 TSI	110 - 150	04/15→07/19	←					
2.0 TSI 4motion ABT e-Transporter	150 83	06/15→07/19 01/20→	➔		2	24.5237-0250.3	330880	L= 250
VW - TRANSPORTER VI Pritsche/Fahrgestell (SFD, SFE, SFL, SFZ, SJD 04/15→								
 Bremsattel								
2.0 TDI	62 - 150	04/15→	←	Felgenreöße [Zoll]: 17; ☐		24.3441-9933.5	241141	ATE - Halter
2.0 TDI 4motion	103 - 150	06/15→	←	Felgenreöße [Zoll]: 17; ☐		24.3441-9934.5	241142	ATE - Halter
2.0 TSI	110	04/15→06/19	←	Felgenreöße [Zoll]: 16; ☐		24.3601-9947.5	240597	ATE - Halter
			←	Felgenreöße [Zoll]: 16; ☐		24.3601-9948.5	240598	ATE - Halter
			➔	☐		24.3414-1711.5	240852	TRW - Halter
			➔	☐		24.3414-1712.5	240853	TRW - Halter
Feder, Bremsattel								
2.0 TDI	62 - 150	04/15→		Felgenreöße [Zoll]: 17	2	11.8116-0126.2	390608	ATE
2.0 TDI 4motion	103 - 150	06/15→		Felgenreöße [Zoll]: 16	2	11.8116-0237.1	390509	ATE
2.0 TSI	110	04/15→06/19						
2.0 TDI	66 - 146	05/16→	←	Felgenreöße [Zoll]: 17	2	11.8116-0126.2	390608	ATE
2.0 TDI 4motion	146	08/19→	←	Felgenreöße [Zoll]: 16	2	11.8116-0237.1	390509	ATE
 Bremsschlauch								
2.0 TDI	62 - 150	04/15→	←	verstärkte Dämpfung; +PR 1BA / 1BB / 1BC / 1BJ / 1BL / 1BV / 2MD / 2MF / 2MG / 2MH / 2MK / 2ML	2	24.5140-0514.3	331290	L= 520
2.0 TDI 4motion	103 - 150	06/15→	←	normale Dämpfung; +PR 1BH / 1BX / 2MQ / 2MR / 2MT / 2MU	2	83.6113-0552.3	330864	L= 552
2.0 TSI	110	04/15→06/19	➔		2	24.5237-0250.3	330880	L= 250

	kw					! #		
VW - T-ROC (A11) 07/17→								
 Bremssattel								
1.0 TSI	81	09/20→	←	+PR 1ZA / 1ZK / 1ZL; 		24.3571-1801.5	241387	- Halter
1.5 TSI	110	11/17→	←	+PR 1ZA / 1ZK / 1ZL; 		24.3571-1802.5	241388	- Halter
1.5 TSI 4motion	110	05/18→	←	+PR 1ZA / 1ZK / 1ZL; 		24.3571-1803.5	241427	- Halter
1.6 TDI	85	03/18→	←	+PR 1ZE / 1ZJ / 1ZQ; 		24.3571-1804.5	241428	- Halter
2.0 R 4motion	221	09/19→	←	+PR 1ZE / 1ZJ / 1ZQ; 		24.3571-1804.5	241428	- Halter
2.0 TDI	110	03/18→	←	+PR 1ZE / 1ZJ / 1ZQ; 		24.6238-7023.5	241241	ATE - Halter + eFSB
2.0 TDI 4motion	110 - 140	09/17→	→	+PR 1KE; 		24.6238-7047.5	241181	ATE - Halter + eFSB
2.0 TDI SCR	85	11/20→	→	+PR 1KE; 		24.6238-7024.5	241242	ATE - Halter + eFSB
			→	+PR 1KE; 		24.6238-7048.5	241182	ATE - Halter + eFSB
			→	+PR 1KE; 		24.6238-7047.5	241181	ATE - Halter + eFSB
1.0 TSI	85	07/17→	←	+PR 1ZA / 1ZK / 1ZL; 		24.3571-1801.5	241387	- Halter
2.0 TSI 4motion	140	07/17→	←	+PR 1ZA / 1ZK / 1ZL; 		24.3571-1802.5	241388	- Halter
			←	+PR 1ZE / 1ZJ / 1ZQ; 		24.3571-1803.5	241427	- Halter
			←	+PR 1ZE / 1ZJ / 1ZQ; 		24.3571-1804.5	241428	- Halter
			→	09/17→; +PR 1KE; 		24.6238-7023.5	241241	ATE - Halter + eFSB
			→	09/17→; +PR 1KE; 		24.6238-7024.5	241242	ATE - Halter + eFSB
						24.6238-7048.5	241182	ATE - Halter + eFSB
			→	+PR 1KE; 		24.6238-7047.5	241181	ATE - Halter + eFSB
VW - T-ROC Cabriolet (AC7) 12/19→								
 Bremssattel								
1.0 TSI	81 - 85	12/19→	←	+PR 1ZK; 		24.3571-1801.5	241387	- Halter
1.5 TSI	110	12/19→	←	+PR 1ZK; 		24.3571-1802.5	241388	- Halter
			←	+PR 1ZJ; 		24.3571-1803.5	241427	- Halter
			←	+PR 1ZJ; 		24.3571-1804.5	241428	- Halter
VW - UP! (121, 122, BL1, BL2, BL3, 123) 08/11→								
 Bremssattel								
1.0	44 - 55	08/11→08/20	←	12/11→; +PR 1LA / 1ZQ; 		24.3541-9549.5	241023	ATE - Halter
			←	12/11→; +PR 1LA / 1ZQ; 		24.3541-9550.5	241024	ATE - Halter
1.0	48	08/20→	←	+PR 1LA / 1ZQ; 		24.3541-9549.5	241023	ATE - Halter
1.0 EcoFuel	50	11/12→	←	+PR 1LA / 1ZQ; 		24.3541-9550.5	241024	ATE - Halter
1.0 GTI	85	11/17→	←	+PR 1LA / 1ZQ; 		24.3541-9550.5	241024	ATE - Halter
1.0 TSI	66	05/16→09/18	←	+PR 1LA / 1ZQ; 		24.3541-9550.5	241024	ATE - Halter
e-Up	60 - 61	07/13→	←	09/13→; +PR 1LA / 1ZQ; 		24.3541-9549.5	241023	ATE - Halter
			←	09/13→; +PR 1LA / 1ZQ; 		24.3541-9550.5	241024	ATE - Halter
Führungshülzensatz, Bremssattel								
1.0	44 - 55	08/11→08/20	←	12/11→; +PR 1LA / 1ZQ		11.0101-5409.2	260035	ATE
1.0	48	08/20→	←	+PR 1LA / 1ZQ		11.0101-5409.2	260035	ATE
1.0 EcoFuel	50	11/12→				11.0101-5409.2	260035	ATE
1.0 GTI	85	11/17→				11.0101-5409.2	260035	ATE
1.0 TSI	66	05/16→09/18				11.0101-5409.2	260035	ATE
e-Up	60 - 61	07/13→	←	09/13→; +PR 1LA / 1ZQ		11.0101-5409.2	260035	ATE
Führungsbolzen, Bremssattel								
1.0	44 - 55	08/11→08/20		12/11→; +PR 1LA / 1ZQ	2	11.8171-0008.1	990049	ATE
1.0	48	08/20→		+PR 1LA / 1ZQ	2	11.8171-0008.1	990049	ATE
1.0 EcoFuel	50	11/12→				11.8171-0008.1	990049	ATE
1.0 GTI	85	11/17→				11.8171-0008.1	990049	ATE
1.0 TSI	66	05/16→09/18				11.8171-0008.1	990049	ATE
e-Up	60 - 61	07/13→		09/13→; +PR 1LA / 1ZQ	2	11.8171-0008.1	990049	ATE
 Bremsschlauch								
1.0	44 - 55	08/11→	←		2	24.5143-0515.3	331564	L= 515
1.0 EcoFuel	50	11/12→	→		2	24.5201-0152.3	331603	L= 152
1.0 GTI	85	11/17→				24.5143-0515.3	331564	L= 515
1.0 TSI	66	05/16→09/18				24.5143-0515.3	331564	L= 515
e-Up	60 - 61	07/13→	←		2	24.5143-0515.3	331564	L= 515

	kw			 	! #		
VW - VENTO (1H2) 11/91→09/98							
 Bremssattel							
1.4	40 - 44	11/91→09/98	←	05/96→ 09/96; + ABS; 		24.3541-1609.5 240039	TRW - Halter
1.9 D	48	11/91→09/98	←	05/96→ 09/96; + ABS; 		24.3541-1610.5 240040	TRW - Halter
1.6	55	09/92→09/98	←	1H-S-430001→; Automatikgetriebe; 		24.3541-1739.5 240223	TRW - Halter
			←	1H-S-430001→; Automatikgetriebe; 		24.3541-1740.5 240224	TRW - Halter
1.6	74	10/94→09/98	←			24.3541-1609.5 240039	TRW - Halter
			←			24.3541-1739.5 240223	TRW - Halter
			←			24.3541-1610.5 240040	TRW - Halter
			→			24.3541-1740.5 240224	TRW - Halter
			→			24.3384-1707.5 240171	TRW - Halter
1.8	55	11/91→09/98	←	01/92→; Automatikgetriebe; 		24.3541-1739.5 240223	TRW - Halter
			←	01/92→; Automatikgetriebe; 		24.3541-1740.5 240224	TRW - Halter
1.8	66	11/91→09/98	←	01/92→; 		24.3541-1609.5 240039	TRW - Halter
			←	01/92→; 		24.3541-1610.5 240040	TRW - Halter
			←	1H-S-430001→; 		24.3541-1739.5 240223	TRW - Halter
			←	1H-S-430001→; 		24.3541-1740.5 240224	TRW - Halter
			→	01/92→; → 1H-P-240000; 		24.3384-1603.5 240015	TRW - Halter
			→	01/92→; → 1H-P-240000; 		24.3384-1604.5 240016	TRW - Halter
			→	07/95→; 		24.3384-1707.5 240171	TRW - Halter
			→	1H-P-240001→; → 06/95; 		24.3384-1707.5 240171	TRW - Halter
			→	1H-P-240001→; → 06/95; 		24.3384-1708.5 240172	TRW - Halter
1.9 TD	55	11/91→09/98	←	1H-S-430001→; 		24.3541-1739.5 240223	TRW - Halter
			←	1H-S-430001→; 		24.3541-1740.5 240224	TRW - Halter
1.9 TDI	66	09/93→09/98	←			24.3541-1739.5 240223	TRW - Halter
			←			24.3541-1740.5 240224	TRW - Halter
			→			24.3384-1707.5 240171	TRW - Halter
			→			24.3384-1708.5 240172	TRW - Halter
1.9 TDI	81	04/96→09/98	←			24.3541-1609.5 240039	TRW - Halter
			←			24.3541-1610.5 240040	TRW - Halter
			→			24.3384-1707.5 240171	TRW - Halter
			→			24.3384-1708.5 240172	TRW - Halter
2.0	85	11/91→09/98	←			24.3541-1609.5 240039	TRW - Halter
			←			24.3541-1610.5 240040	TRW - Halter
			←	→ 04/96; 		24.3541-1731.5 240061	TRW - Halter
			←	→ 04/96; 		24.3541-1732.5 240062	TRW - Halter
			←	05/96→; 		24.3541-8523.5 240551	ATE - Halter
			←	05/96→; 		24.3541-8524.5 240552	ATE - Halter
			→	→ 1H-P-240000; 		24.3384-1603.5 240015	TRW - Halter
			→	→ 1H-P-240000; 		24.3384-1604.5 240016	TRW - Halter
			→	1H-P-240001→; 		24.3384-1707.5 240171	TRW - Halter
			→	1H-P-240001→; 		24.3384-1708.5 240172	TRW - Halter
2.0 GL	79	05/96→12/97	←			24.3541-1609.5 240039	TRW - Halter
			←			24.3541-8523.5 240551	ATE - Halter
			←			24.3541-1610.5 240040	TRW - Halter
			←			24.3541-8524.5 240552	ATE - Halter
			→	→ 1H-P-240000; 		24.3384-1603.5 240015	TRW - Halter
			→	→ 1H-P-240000; 		24.3384-1604.5 240016	TRW - Halter
			→	1H-P-240001→; 		24.3384-1707.5 240171	TRW - Halter
2.8 VR6	128	01/92→09/98	←	→ 1H-S-560000; 		24.3541-1731.5 240061	TRW - Halter
			←	→ 1H-S-560000; 		24.3541-1732.5 240062	TRW - Halter
			←	1H-S-560001→; 		24.3541-8523.5 240551	ATE - Halter
			←	1H-S-560001→; 		24.3541-8524.5 240552	ATE - Halter



	kw			 	! #			
VW - VENTO (1H2) 11/91→09/98								
Bremssattel								
2.8 VR6	128	01/92→09/98	→	→ 1H-P-240000; 		24.3384-1603.5	240015	TRW - Halter
			→	→ 1H-P-240000; 		24.3384-1604.5	240016	TRW - Halter
			→	1H-P-240001→; 		24.3384-1707.5	240171	TRW - Halter
			→	1H-P-240001→; 		24.3384-1708.5	240172	TRW - Halter
Halter, Bremssattel								
2.0	85	11/91→09/98	←	05/96→	2	11.8170-0306.1	260102	ATE
2.0 GL	79	05/96→12/97	←		2	11.8170-0306.1	260102	ATE
2.8 VR6	128	01/92→09/98	←	1H-S-560001→	2	11.8170-0306.1	260102	ATE
Feder, Bremssattel								
2.0	85	11/91→09/98	←	05/96→	2	11.8116-0143.1	390513	ATE
2.0 GL	79	05/96→12/97	←		2	11.8116-0143.1	390513	ATE
2.8 VR6	128	01/92→09/98	←	1H-S-560001→	2	11.8116-0143.1	390513	ATE
Führungshülzensatz, Bremssattel								
1.4 1.9 D	40 - 44 48	11/91→09/98	←	→ 1H-T-015953		11.0101-4801.2	260006	ATE
			←	10/96→; + ABS		24.0102-4801.2	260085	ATE
			←	1H-T-015954→; - ABS		11.0101-4801.2	260006	ATE
			←			24.0102-4801.2	260085	ATE
1.6	55	09/92→09/98	←	→ 1H-T-015953; Schaltgetriebe		11.0101-4801.2	260006	ATE
			←	→ 1H-T-015953; Automatikgetriebe		11.0101-4801.2	260006	ATE
			←	1H-T-015954→; Schaltgetriebe		24.0102-4801.2	260085	ATE
1.8	55	11/91→09/98	←	1H-T-015954→; Schaltgetriebe		11.0101-4801.2	260006	ATE
			←	01/92→; → 1H-S-430000; Schaltgetriebe		24.0102-4801.2	260085	ATE
1.8	66	11/91→09/98	←	01/92→; → 1H-S-430000		11.0101-4801.2	260006	ATE
						24.0102-4801.2	260085	ATE
1.9 SDI	47	04/97→09/98	←			11.0101-4801.2	260006	ATE
						24.0102-4801.2	260085	ATE
1.9 TD	55	11/91→09/98	←	→ 1H-S-430000		11.0101-4801.2	260006	ATE
						24.0102-4801.2	260085	ATE
2.0	85	11/91→09/98	←	05/96→		11.0101-5409.2	260035	ATE
2.0 GL	79	05/96→12/97	←			11.0101-5409.2	260035	ATE
2.8 VR6	128	01/92→09/98	←	1H-S-560001→		11.0101-5409.2	260035	ATE
Führungsbolzen, Bremssattel								
2.0	85	11/91→09/98	←	05/96→	2	11.8171-0008.1	990049	ATE
2.0 GL	79	05/96→12/97	←		2	11.8171-0008.1	990049	ATE
2.8 VR6	128	01/92→09/98	←	1H-S-560001→	2	11.8171-0008.1	990049	ATE
Zubehörsatz, Bremssattel								
1.4 1.9 D	40 - 44 48	11/91→09/98	←	05/96→ 09/96; + ABS		24.0101-4301.2	260047	TRW
			←					
1.6 1.9 TDI	74 81	10/94→09/98 04/96→09/98	←			24.0101-4301.2	260047	TRW
			→			24.0101-3601.2	260044	TRW
1.8	66	11/91→09/98	←	01/92→		24.0101-4301.2	260047	TRW
			→	01/92→; → 1H-P-240000		24.0101-3601.2	260044	TRW
			→	1H-P-240001→; → 06/95		24.0101-3601.2	260044	TRW
1.9 TDI	66	09/93→09/98	→			24.0101-3601.2	260044	TRW
2.0	85	11/91→09/98	←			24.0101-4301.2	260047	TRW
			←	→ 04/96		24.0101-4301.2	260047	TRW
			→	1H-P-240001→		24.0101-3601.2	260044	TRW
→								

	kW			 	! #		
VW - VENTO (1H2) 11/91→09/98							
Zubehörsatz, Bremssattel							
2.0	85	11/91→09/98	➔	→ 1H-P-240000		24.0101-3601.2 260044	TRW
2.0 GL	79	05/96→12/97	➔			24.0101-4301.2 260047	TRW
			➔	1H-P-240001→		24.0101-3601.2 260044	TRW
			➔	→ 1H-P-240000		24.0101-3601.2 260044	TRW
2.8 VR6	128	01/92→09/98	➔	→ 1H-S-560000		24.0101-4301.2 260047	TRW
			➔	1H-P-240001→		24.0101-3601.2 260044	TRW
			➔	→ 1H-P-240000		24.0101-3601.2 260044	TRW
 Bremsschlauch							
1.4	40 - 44	11/91→09/98	➔		2	24.5105-0442.3 331432	L= 442
1.6	55	09/92→09/98	➔		2	83.7836-0135.3 330816	L= 135
1.9 D	48	11/91→09/98					
1.9 SDI	47	04/97→09/98					
1.9 TD	55	11/91→09/98					
1.6	74	10/94→09/98	➔		2	24.5105-0442.3 331432	L= 442
1.9 TDI	66 - 81	09/93→09/98	➔	am Bremssattel	2	24.5170-0161.3 331308	L= 161
2.0	85	11/91→09/98	➔		2	83.7836-0135.3 330816	L= 135
2.0 GL	79	05/96→12/97					
1.8	55	11/91→09/98	➔	01/92→	2	24.5105-0442.3 331432	L= 442
			➔	01/92→	2	83.7836-0135.3 330816	L= 135
1.8	66	11/91→09/98	➔	01/92→	2	24.5105-0442.3 331432	L= 442
			➔	01/92→; am Bremssattel	2	24.5170-0161.3 331308	L= 161
			➔	01/92→	2	83.7836-0135.3 330816	L= 135
2.8 VR6	128	01/92→09/98	➔	→ 1H-S-560000	2	24.5105-0442.3 331432	L= 442
			➔	1H-S-560001→	2	83.6232-0465.3 330736	L= 465
			➔	am Bremssattel	2	24.5170-0161.3 331308	L= 161
			➔		2	83.7836-0135.3 330816	L= 135
VW - XL1 (6ZI) 02/14→							
 Bremsschlauch							
0.8 TDI E-Hybrid	35	02/14→	➔		2	83.6247-0522.3 330595	L= 522
			➔		2	24.5204-0233.3 331430	L= 233



DE Technische Übersetzungen

EN Technical translations

ES Traducciones técnicas

FR Traductions techniques











IT Traduzioni tecniche

2022



Technische Übersetzungen

Technical translations - Traducciones tecnicas - Traductions techniques - Traduzioni tecniche

DE		DE	
	Bremsschlauch	+ USA	USA
	Bremssattel	+ WK	inkl. Verschleißwarnkontakt
	hinten	+ Zub	mit Zubehör
	Hinterachse links	1-/2-Kreis- bremssystem	1-/2-Kreisbremssystem
	Hinterachse rechts	11Q	11Q
	mitte	12Q	12Q
	oben	14Q	14Q
	unten	15"	15"
	vorne	15Q	15Q
	Vorderachse links	16" plus	16" plus
	Vorderachse rechts	16"	16"
+ ABS	für Fahrzeuge mit ABS	16Q	16Q
+ ASC	für Fahrzeuge mit ASC	17,5"	17,5"
+ ASR	für Fahrzeuge mit ASR	17"	17"
+ AUS	Australien	17Q	17Q
+ D	Deutschland	18"	18"
+ eFSB	Bremssattel mit Stellelement für elektr. Feststellbremse für Fahrzeuge mit elektrischer Feststellbremse	19"	19"
+ EMot	mit Elektromotor	2015	2015
+ ESP	für Fahrzeuge mit ESP	2020	2020
+ FSB	Bremssattel m. integr. Feststellbremse	- ABS	für Fahrzeuge ohne ABS
+ Halter	mit Halter	Achsnummer	Achsnummer
+ J	Japan	ADV	Bremssystem, Advics
+PR	für PR-Nummer	AKE	Bremssystem, Akebono
+SA	für SA Code	ALU	Bremssattel aus Aluminium Aluminium
+ std	für Fahrzeuge mit Standard Fahrwerk	Aluminium/ Grauguss	Aluminium/Grauguss
+ TR	Türkei	am Brems- sattel	am Bremssattel
		Anzahl Sitz- plätze	Anzahl Sitzplätze
		Artikel- nummer des empfohlenen Zubehörs	Artikelnummer des empfohlenen Zube- hörs
		- ASR	für Fahrzeuge ohne ASR
		außen	außen
		Außensechs- kant	Außensechskant

Technische Übersetzungen

Technical translations - Traducciones técnicas - Traductions techniques - Traduzioni tecniche

DE		DE	
Austauschteil	Austauschteil	für Einfachbereifung	für Einfachbereifung
Austauschteil	Austauschteil	für erhöhte Nutzlast	für erhöhte Nutzlast
Automatikgetriebe	Automatikgetriebe	für Facelift	für Facelift
Baumuster	Baumuster	für Fahrzeuge mit 3. Sitzreihe	für Fahrzeuge mit 3. Sitzreihe
BDX	Bremssystem, Bendix	für Fahrzeuge mit AMG-Sportpaket	für Fahrzeuge mit AMG-Sportpaket
BOS	Bremssystem, Bosch	für Fahrzeuge mit Bremskraftregler	für Fahrzeuge mit Bremskraftregler
BRE	Bremssystem, Brembo	für Fahrzeuge mit Bremskraftverstärker	für Fahrzeuge mit Bremskraftverstärker
Bremsengröße	Bremsengröße	für Fahrzeuge mit erhöhter Bodenfreiheit	für Fahrzeuge mit erhöhter Bodenfreiheit
Bremssattelfarbe	Bremssattelfarbe	für Fahrzeuge mit Keramikbremse	für Fahrzeuge mit Keramikbremse
- D	Deutschland	für Fahrzeuge mit Klimaanlage	für Fahrzeuge mit Klimaanlage
DIN/ISO	DIN/ISO	für Fahrzeuge mit Scheibenbremse an der Hinterachse	für Fahrzeuge mit Scheibenbremse an der Hinterachse
- eFSB	für Fahrzeuge ohne elektrische Feststellbremse	für Fahrzeuge mit Schlechtwegeausführung	für Fahrzeuge mit Schlechtwegeausführung
- ESP	für Fahrzeuge ohne ESP	für Fahrzeuge mit Sportbremsanlage	für Fahrzeuge mit Sportbremsanlage
Fahrzeugproduktionsland	Fahrzeugproduktionsland	für Fahrzeuge mit Sportfahrwerk	für Fahrzeuge mit Sportfahrwerk
farblos	farblos		
Felge Lochzahl	Felge Lochzahl		
Felgengröße [Zoll]	Felgengröße [Zoll]		
Flanschlochdurchmesser [mm]	Flanschlochdurchmesser [mm]		
Frankreich	Frankreich		
für Behördenfahrzeuge	für Behördenfahrzeuge		
für Brems-scheibendicke [mm]	für Brems-scheibendicke [mm]		
für Brems-scheibendurchmesser [mm]	für Brems-scheibendurchmesser [mm]		
für DAM-Nummer ab →	für DAM-Nummer ab		
für Doppelbereifung	für Doppelbereifung		



Technische Übersetzungen

Technical translations - Traducciones técnicas - Traductions techniques - Traduzioni tecniche

DE		DE	
für Fahrzeuge mit Sportpaket	für Fahrzeuge mit Sportpaket	für Fahrzeuge ohne höhergelegtem Fahrwerk	für Fahrzeuge ohne höhergelegtem Fahrwerk
für Fahrzeuge mit Spurverbreiterung	für Fahrzeuge mit Spurverbreiterung	für Fahrzeuge ohne Keramikbremse	für Fahrzeuge ohne Keramikbremse
für Fahrzeuge mit Trommelbremse an der Hinterachse	für Fahrzeuge mit Trommelbremse an der Hinterachse	für Fahrzeuge ohne Klimaanlage	für Fahrzeuge ohne Klimaanlage
für Fahrzeuge mit verstärktem Fahrwerk	für Fahrzeuge mit verstärktem Fahrwerk	für Fahrzeuge ohne M-Sportbremse	für Fahrzeuge ohne M-Sportbremse
für Fahrzeuge mit verstärkter Bremse	für Fahrzeuge mit verstärkter Bremse	für Fahrzeuge ohne Niveauregulierung	für Fahrzeuge ohne Niveauregulierung
für Fahrzeuge mit Vierradlenkung	für Fahrzeuge mit Vierradlenkung	für Fahrzeuge ohne PCS (Pre-Crash Safety System)	für Fahrzeuge ohne PCS (Pre-Crash Safety System)
für Fahrzeuge ohne 3. Sitzreihe	für Fahrzeuge ohne 3. Sitzreihe	für Fahrzeuge ohne Schlechtwegeausführung	für Fahrzeuge ohne Schlechtwegeausführung
für Fahrzeuge ohne AMG-Sportpaket	für Fahrzeuge ohne AMG-Sportpaket	für Fahrzeuge ohne Sportbremsanlage	für Fahrzeuge ohne Sportbremsanlage
für Fahrzeuge ohne Bremsassistent	für Fahrzeuge ohne Bremsassistent	für Fahrzeuge ohne Sportfahrwerk	für Fahrzeuge ohne Sportfahrwerk
für Fahrzeuge ohne Bremskraftregler	für Fahrzeuge ohne Bremskraftregler	für Fahrzeuge ohne Sportpaket	für Fahrzeuge ohne Sportpaket
für Fahrzeuge ohne Bremskraftverstärker	für Fahrzeuge ohne Bremskraftverstärker	für Fahrzeuge ohne Spurverbreiterung	für Fahrzeuge ohne Spurverbreiterung
für Fahrzeuge ohne erhöhte Bodenfreiheit	für Fahrzeuge ohne erhöhte Bodenfreiheit	für Fahrzeuge ohne Start-Stopp-Funktion	für Fahrzeuge ohne Start-Stopp-Funktion

Technische Übersetzungen

Technical translations - Traducciones técnicas - Traductions techniques - Traduzioni tecniche

DE		DE	
für Fahrzeuge ohne verstärktes Fahrwerk	für Fahrzeuge ohne verstärktes Fahrwerk	Herstellereinschränkung	Herstellereinschränkung
für Fahrzeuge ohne Vierradlenkung	für Fahrzeuge ohne Vierradlenkung	HH-Bremskreisaufteilung (VA+HA/VA+HA)	HH-Bremskreisaufteilung (VA+HA/VA+HA)
für gepanzerte Fahrzeuge	für gepanzerte Fahrzeuge	innen	innen
für Individualausstattungs-ID	für Individualausstattungs-ID	Innengewinde 1 [mm]	Innengewinde 1 [mm]
für Leichtmetallfelgen	für Leichtmetallfelgen	IT	Italien
für Linkslenker	für Linkslenker	Ja	Ja
für Polizeifahrzeuge	für Polizeifahrzeuge	Japan	Japan
für Rechtslenker	für Rechtslenker	Kasten/Kombi	Kasten/Kombi
für Reifenabmessung	für Reifenabmessung	Kolbendurchmesser [mm]	Kolbendurchmesser [mm]
für Sonderfahrzeuge	für Sonderfahrzeuge	Kolbendurchmesser 1 [mm]	Kolbendurchmesser 1 [mm]
für Stahlfelgen	für Stahlfelgen	Kolbendurchmesser 2 [mm]	Kolbendurchmesser 2 [mm]
für Taxifahrzeuge	für Taxifahrzeuge	Kombi	Kombi
für verkürzten Radstand	für verkürzten Radstand	L=	Länge [mm]
für verlängerten Radstand	für verlängerten Radstand	L=	Länge über Alles [mm]
Gebrauchsnummer	Gebrauchsnummer	L1=	Länge 1 [mm]
GG	Bremssattel aus Gusseisen Grauguss	L2=	Länge 2 [mm]
grau	grau	Länderspezifische Verpackungs- und Status-Informationen	Länderspezifische Verpackungs- und Status-Informationen
Groß Britanien	Groß Britannien	MAN	Bremssystem, Mando
Gusseisen	Gusseisen	mit Brems-sattelschrauben	mit Bremssattelschrauben
- Halter	ohne Halter	mit Faltenbalg	mit Faltenbalg
		mit Flansch	mit Flansch
		mit Führungs-bolzen	mit Führungsbolzen
		mit Hohl-schraube	mit Hohlschraube



Technische Übersetzungen

Technical translations - Traducciones técnicas - Traductions techniques - Traduzioni tecniche

DE		DE	
mit Klemmhalter	mit Klemmhalter	nicht für Polizeifahrzeuge	nicht für Polizeifahrzeuge
mit Rohrleitung	mit Rohrleitung	nicht für Reifenabmessung	nicht für Reifenabmessung
Modelljahr ab →	Modelljahr ab	nicht für SA Code	nicht für SA Code
Motorcode	Motorcode	nicht für Sonderfahrzeuge	nicht für Sonderfahrzeuge
Nabendurchmesser [mm]	Nabendurchmesser [mm]	nicht für Taxifahrzeuge	nicht für Taxifahrzeuge
nicht für Ausstattungsvariante	nicht für Ausstattungsvariante	nicht für verlängerten Radstand	nicht für verlängerten Radstand
nicht für Behördenfahrzeuge	nicht für Behördenfahrzeuge	nicht für zul. Gesamtgewicht [kg]	nicht für zul. Gesamtgewicht [kg]
nicht für Bremssattelfarbe	nicht für Bremssattelfarbe	NIS	Bremssystem, Nissin
nicht für Campingfahrzeuge	nicht für Campingfahrzeuge	normale Dämpfung	normale Dämpfung
nicht für erhöhte Nutzlast	nicht für erhöhte Nutzlast	nur paarweise austauschen	nur paarweise austauschen
nicht für Facelift	nicht für Facelift	Nutzlast [kg]	Nutzlast [kg]
nicht für Fahrzeuge mit verstärkter Bremse	nicht für Fahrzeuge mit verstärkter Bremse	Nutzlast ab [kg]	Nutzlast ab [kg]
nicht für Felgengröße [Zoll]	nicht für Felgengröße [Zoll]	Nutzlast bis [kg]	Nutzlast bis [kg]
nicht für gepanzerte Fahrzeuge	nicht für gepanzerte Fahrzeuge	Nutzlast-Code	Nutzlast-Code
nicht für kalte Klimazonen	nicht für kalte Klimazonen	Nutzlast leicht	Nutzlast leicht
nicht für Leichtmetallfelgen	nicht für Leichtmetallfelgen	Nutzlast schwer	Nutzlast schwer
nicht für Multi-link Achse	nicht für Multi-link Achse	ohne Bremsbeläge	ohne Bremsbeläge
		ohne Hohl-schraube	ohne Hohl-schraube
		ohne Klemmhalter	ohne Klemmhalter
		ohne Schriftzug	ohne Schriftzug
		Orga →	für Organisationsnummer ab
		PER	Bremssystem, Perrot

Technische Übersetzungen









Technical translations - Traducciones técnicas - Traductions techniques - Traduzioni tecniche

DE		DE	
- Performance Parts	für Fahrzeuge ohne Performance Bremse	∅	Durchmesser [mm]
PT	Portugal	→	Produktionsdatum ab Baujahr ab Fahrgestellnummer ab
Radstand [mm]	Radstand [mm]	→	Baujahr bis Fahrgestellnummer bis
rot	rot	→ für DAM-Nummer bis	für DAM-Nummer bis
rot/silber	rot/silber	→ Modelljahr bis	Modelljahr bis
SB gerechte Verpackung	SB gerechte Verpackung	→ Orga	für Organisationsnummer bis
Schaltgetriebe	Schaltgetriebe		
Scheibenbremse	Scheibenbremse		
Schlüsselweite 1 [mm]	Schlüsselweite 1 [mm]		
Schlüsselweite 2 [mm]	Schlüsselweite 2 [mm]		
schwarz	schwarz		
- SCS	für Fahrzeuge ohne SCS		
selbstsichernd	selbstsichernd		
silber	silber		
Slowakische Republik	Slowakische Republik		
Stahlflex	Stahlflex		
SUM	Bremssystem, Sumitomo		
Trommelbremse	Trommelbremse		
TRW	Bremssystem, Lucas / TRW		
Türenanzahl	Türenanzahl		
Türkei	Türkei		
ultramarineblau	ultramarineblau		
Ungarn	Ungarn		
V	Innenbelüftet belüftet		
verstärkte Dämpfung	verstärkte Dämpfung		
- WK	exkl. Verschleißwarnkontakt		
X-Bremskreisaufteilung (Diagonale Aufteilung)	X-Bremskreisaufteilung (Diagonale Aufteilung)		



Technische Übersetzungen

Technical translations - Traducciones tecnicas - Traductions techniques - Traduzioni tecniche

EN		EN	
	Brake Hose	+ USA	USA
		+ WK	incl. wear warning contact
	Brake Caliper	+ Zub	with accessories
	Rear	1-2-Kreis- bremssystem	Single/Dual Circuit Brake System
	Rear Axle Left	11Q	11Q
		12Q	12Q
	Rear Axle Right	14Q	14Q
		15"	15"
	Centre	15Q	15Q
		16" plus	16" plus
	Upper	16"	16"
		16Q	16Q
	Lower	17,5"	17.5"
		17"	17"
	Front	17Q	17Q
	Front Axle Left	18"	18"
		19"	19"
	Front Axle Right	2015	2015
		2020	2020
+ ABS	for vehicles with ABS	- ABS	for vehicles without ABS
+ ASC	for vehicles with ASC	Achsnummer	Axle Number
+ ASR	for vehicles with ASR	ADV	Brake System, Advics
+ AUS	Australia	AKE	Brake System, Akebono
+ D	Germany	ALU	Aluminium brake caliper Aluminium
+ eFSB	Brake caliper with adjusting element for electr. handbrake for vehicles with electric parking brake	Aluminium/ Grauguss	Aluminium / Grey Cast Iron
+ EMot	with electric motor	am Brems- sattel	at brake caliper
+ ESP	for vehicles with ESP	Anzahl Sitz- plätze	Number of seats
+ FSB	Brake Caliper with integrated parking brake	Artikel- nummer des empfohlenen Zubehörs	Part number of recommended accesso- ries
+ Halter	with holder	- ASR	for vehicles without ASR
+ J	Japan	außen	Outer
+PR	for PR number	Außensechs- kant	Male Hex
+SA	for SA code		
+ std	for vehicles with standard suspension		
+ TR	Turkey		

Technische Übersetzungen

Technical translations - Traducciones tecnicas - Traductions techniques - Traduzioni tecniche

EN		EN	
Austauschteil	Service exchange part	für Einfachbereifung	for single tyres
Austauschteil	replacement part	für erhöhte Nutzlast	for increased payload
Automatikgetriebe	Automatic Transmission	für Facelift	for facelift
Baumuster	Type	für Fahrzeuge mit 3. Sitzreihe	for vehicles with 3rd seating row
BDX	Brake System, Bendix	für Fahrzeuge mit AMG-Sportpaket	for vehicles with AMG Sports Package
BOS	Brake System, Bosch	für Fahrzeuge mit Bremskraftregler	for vehicles with brake-power regulator
BRE	Brake System, Brembo	für Fahrzeuge mit Bremskraftverstärker	for vehicles with brake booster
Bremsengröße	Brake Size	für Fahrzeuge mit erhöhter Bodenfreiheit	for vehicles with increased ground clearance
Bremssattel-farbe	Brake Caliper Colour	für Fahrzeuge mit Keramikbremse	for vehicles with ceramic brakes
- D	Germany	für Fahrzeuge mit Klimaanlage	for vehicles with air conditioning
DIN/ISO	DIN / ISO	für Fahrzeuge mit Scheibenbremse an der Hinterachse	for vehicles with disc brakes on the rear axle
- eFSB	for vehicles without electric parking brake	für Fahrzeuge mit Schlechtwegeausführung	for vehicles with off-road suspension
- ESP	for vehicles without ESP	für Fahrzeuge mit Sportbremsanlage	for vehicles with sports brake system
Fahrzeugproduktionsland	Vehicle Production Country	für Fahrzeuge mit Sportfahrwerk	for vehicles with sports suspension
farblos	Colourless		
Felge Lochzahl	Rim Hole Number		
Felgengröße [Zoll]	Rim Size [in]		
Flanschlochdurchmesser [mm]	Flange Hole Diameter [mm]		
Frankreich	France		
für Behördenfahrzeuge	for government vehicles		
für Brems-scheibendicke [mm]	for brake disc thickness [mm]		
für Brems-scheibendurchmesser [mm]	for brake disc diameter [mm]		
für DAM-Nummer ab →	for DAM number from →		
für Doppelbe- reifung	for dual tyres		



Technische Übersetzungen

Technical translations - Traducciones técnicas - Traductions techniques - Traduzioni tecniche

EN		EN	
für Fahrzeuge mit Sportpaket	for vehicles with sports package	für Fahrzeuge ohne höhergelegtem Fahrwerk	for vehicles without heavy duty suspension
für Fahrzeuge mit Spurverbreiterung	for vehicles with track widening	für Fahrzeuge ohne Keramikbremse	for vehicles without ceramic brakes
für Fahrzeuge mit Trommelbremse an der Hinterachse	for vehicles with drum brakes on the rear axle	für Fahrzeuge ohne Klimaanlage	for vehicles without air conditioning
für Fahrzeuge mit verstärktem Fahrwerk	for vehicles with heavy duty suspension	für Fahrzeuge ohne M-Sportbremse	for vehicles without M-sport brakes
für Fahrzeuge mit verstärkter Bremse	for vehicles with reinforced brakes	für Fahrzeuge ohne Niveauregulierung	for vehicles without leveling control
für Fahrzeuge mit Vierradlenkung	for vehicles with four wheel steering	für Fahrzeuge ohne PCS (Pre-Crash Safety System)	for vehicles without PCS (Pre-Crash Safety System)
für Fahrzeuge ohne 3. Sitzreihe	for vehicles without 3rd seating row	für Fahrzeuge ohne Schlechtwegausführung	for vehicles without off-road suspension
für Fahrzeuge ohne AMG-Sportpaket	for vehicles without AMG sports package	für Fahrzeuge ohne Sportbremsanlage	for vehicles without sports brake system
für Fahrzeuge ohne Bremsassistent	for vehicles without brake assist	für Fahrzeuge ohne Sportfahrwerk	for vehicles without sports suspension
für Fahrzeuge ohne Bremskraftregler	for vehicles without brake-power regulator	für Fahrzeuge ohne Sportpaket	for vehicles without sports package
für Fahrzeuge ohne Bremskraftverstärker	for vehicles without brake booster	für Fahrzeuge ohne Spurverbreiterung	for vehicles without track widening
für Fahrzeuge ohne erhöhte Bodenfreiheit	for vehicles without increased ground clearance	für Fahrzeuge ohne Start-Stopp-Funktion	for vehicles without start-stop function

Technische Übersetzungen

Technical translations - Traducciones tecnicas - Traductions techniques - Traduzioni tecniche

EN		EN	
für Fahrzeuge ohne verstärktes Fahrwerk	for vehicles without heavy duty suspension	Herstellereinschränkung	Manufacturer Restriction
für Fahrzeuge ohne Vierradlenkung	for vehicles without four wheel steering	HH-Bremskreisaufteilung (VA+HA/VA+HA)	HH Brake Circuit Layout (FA+RA/FA+RA)
für gepanzerte Fahrzeuge	for armoured vehicles	innen	inner
für Individualausstattungs-ID	for individual equipment ID	Innengewinde 1 [mm]	Internal Thread 1 [mm]
für Leichtmetallfelgen	for light alloy rims	IT	Italy
für Linkslenker	for left-hand drive vehicles	Ja	Yes
für Polizeifahrzeuge	for police vehicles	Japan	Japan
für Rechtslenker	for right-hand drive vehicles	Kasten/Kombi	Estate Van
für Reifenabmessung	for tyre size	Kolbendurchmesser [mm]	Piston Diameter [mm]
für Sonderfahrzeuge	for special-purpose vehicles	Kolbendurchmesser 1 [mm]	Piston diameter 1 [mm]
für Stahlfelgen	for steel rims	Kolbendurchmesser 2 [mm]	Piston diameter 2 [mm]
für Taxifahrzeuge	for taxis	Kombi	Estate
für verkürzten Radstand	for shortened wheelbase	L=	Length [mm]
für verlängerten Radstand	for extended wheelbase	L=	Overall Length [mm]
Gebrauchsnummer	usage number	L1=	Length 1 [mm]
GG	Cast iron brake caliper Grey Cast Iron	L2=	Length 2 [mm]
grau	Grey	Länderspezifische Verpackungs- und Status-Informationen	Country specific package and status data
Groß Britanien	Great Britain	MAN	Brake System, Mando
Gusseisen	Cast Iron	mit Bremsattel-schrauben	with brake caliper screws
- Halter	without holder	mit Faltenbalg	with bellow
		mit Flansch	with flange
		mit Führungsbolzen	with guide bolts
		mit Hohl-schraube	with hollow screw



Technische Übersetzungen

Technical translations - Traducciones técnicas - Traductions techniques - Traduzioni tecniche

EN		EN	
mit Klemmhalter	with clamp holder	nicht für Polizeifahrzeuge	not for police vehicles
mit Rohrleitung	with pipe	nicht für Reifenabmessung	not for tyre size
Modelljahr ab →	Model year from	nicht für SA Code	not for SA code
Motorcode	Engine Code	nicht für Sonderfahrzeuge	not for special-purpose vehicles
Nabendurchmesser [mm]	Hub Diameter [mm]	nicht für Taxifahrzeuge	not for taxis
nicht für Ausstattungsvariante	not for equipment variant	nicht für verlängerten Radstand	not for extended wheelbase
nicht für Behördenfahrzeuge	not for government vehicles	nicht für zul. Gesamtgewicht [kg]	not for gross vehicle weight [kg]
nicht für Bremssattel-farbe	not for brake caliper colour	NIS	Brake System, Nissin
nicht für Campingfahrzeuge	not for campers	normale Dämpfung	Normal Suspension
nicht für erhöhte Nutzlast	not for increased payload	nur paarweise austauschen	Replace in pairs only
nicht für Facelift	not for facelift	Nutzlast [kg]	Payload [kg]
nicht für Fahrzeuge mit verstärkter Bremse	not for vehicles with reinforced brakes	Nutzlast ab [kg]	Payload from [kg]
nicht für Felgengröße [Zoll]	not for rim size [in]	Nutzlast bis [kg]	Payload to [kg]
nicht für gepanzerte Fahrzeuge	not for armoured vehicles	Nutzlast-Code	Payload code
nicht für kalte Klimazonen	not for cold climates	Nutzlast leicht	Payload light
nicht für Leichtmetallfelgen	not for light alloy rims	Nutzlast schwer	Payload heavy
nicht für Multi-link Achse	not for multi-link axle	ohne Bremsbeläge	without brake pads
		ohne Hohl-schraube	without hollow screw
		ohne Klemmhalter	without clamp holder
		ohne Schriftzug	without lettering
		Orga →	for organisation number from
		PER	Brake System, Perrot

Technische Übersetzungen











Technical translations - Traducciones tecnicas - Traductions techniques - Traduzioni tecniche

EN		EN	
- Performance Parts	for vehicles without Performance brakes	∅	Diameter [mm]
PT	Portugal	→	Production date from Construction year from Vehicle Identification Number from
Radstand [mm]	Wheelbase [mm]	→	Construction year to Vehicle Identification Number to
rot	Red	→ für DAM-Nummer bis	for DAM number up to
rot/silber	Red/Silver	→ Modelljahr bis	Model year to
SB gerechte Verpackung	CB compatible package	→ Orga	for organisation number up to
Schaltgetriebe	Manual Transmission		
Scheibenbremse	Disc Brake		
Schlüsselweite 1 [mm]	Spanner size 1 [mm]		
Schlüsselweite 2 [mm]	Spanner size 2 [mm]		
schwarz	Black		
- SCS	for vehicles without SCS		
selbstsichernd	Self-locking		
silber	Silver		
Slowakische Republik	Slovakia		
Stahlflex	Steel Braided		
SUM	Brake System, Sumitomo		
Trommelbremse	Drum Brake		
TRW	Brake System, Lucas / TRW		
Türenanzahl	Number of Doors		
Türkei	Turkey		
ultramarineblau	Ultra Marine Blue		
Ungarn	Hungary		
V	Internally Vented Vented		
verstärkte Dämpfung	Increased shock absorption		
- WK	excl. wear warning contact		
X-Bremskreisaufteilung (Diagonale Aufteilung)	X Brake Circuit Layout (Diagonal Layout)		



Technische Übersetzungen

Technical translations - Traducciones técnicas - Traductions techniques - Traduzioni tecniche

ES		ES	
	Tubo flexible de frenos	+ USA	EE UU
	Pinza de freno	+ WK	con contacto avisador de desgaste
	posterior	+ Zub	con accesorios
	Eje trasero izquierda	1-/2-Kreis- bremssystem	Sistema de frenos circuito mono/doble
	Eje trasero, derecha	11Q	11Q
	centro	12Q	12Q
	arriba	14Q	14Q
	debajo	15"	15"
	delante	15Q	15Q
	Eje delantero, izquierda	16" plus	16" plus
	Eje delantero, derecha	16"	16"
+ ABS	para vehículos con ABS	16Q	16Q
+ ASC	para vehículos con ASC	17,5"	17,5"
+ ASR	para vehículos con ASR	17"	17"
+ AUS	Australia	17Q	17Q
+ D	Alemania	18"	18"
+ eFSB	Pinza del freno con accionador con freno de detención electr para vehículos con freno de estacionamiento electrónico	19"	19"
+ EMot	con electromotor	2015	2015
+ ESP	para vehículos con ESP	2020	2020
+ FSB	Pinza con freno estacionamiento integrado	- ABS	para vehículos sin ABS
+ Halter	con soporte	Achsnummer	Número de eje
+ J	Japón	ADV	Sistema de frenos, Advics
+PR	Número de PR	AKE	Sistema de frenos, Akebono
+SA	para código SA	ALU	Pinza de frenos de aluminio Aluminio
+ std	para vehículos con chasis estándar	Aluminium/ Grauguss	Aluminio / fundición gris
+ TR	Turquía	am Brems- sattel	en la pinza del freno
		Anzahl Sitz- plätze	Número de asientos
		Artikel- nummer des empfohlenen Zubehörs	Nº art. de accesorio recomendado
		- ASR	para vehículos sin ASR
		außen	exterior
		Außensechs- kant	Hexágono exterior

Technische Übersetzungen

Technical translations - Traducciones técnicas - Traductions techniques - Traduzioni tecniche

ES		ES	
Austausch- teil	Pieza de intercambio	für Einfach- bereifung	para neumáticos sencillos
Austausch- teil	Recambio	für erhöhte Nutzlast	para carga útil aumentada
Automatikge- triebe	Transmisión automática	für Facelift	para facelift
Baumuster	Tipo	für Fahr- zeuge mit 3. Sitzreihe	para vehículos con 3 hileras de asientos
BDX	Sistema de frenos, Bendix	für Fahr- zeuge mit AMG-Sport- paket	para vehículos con paquete sport AMG
BOS	Sistema de frenos, Bosch	für Fahr- zeuge mit Bremskraft- regler	para vehículos con regulador de fuerza de frenado
BRE	Sistema de frenos, Brembo	für Fahr- zeuge mit Bremskraft- verstärker	para vehículos con servofreno
Bremsen- größe	Tamaño freno	für Fahr- zeuge mit erhöhter Bodenfreiheit	para vehículos con altura libre aumen- tada
Bremssattel- farbe	Color pinza freno	für Fahr- zeuge mit Keramik- bremse	para vehículos con freno de cerámica
- D	Alemania	für Fahr- zeuge mit Klimaanlage	para vehículos con climatizador
DIN/ISO	DIN / ISO	für Fahr- zeuge mit Scheiben- bremse an der Hinter- achse	para vehículos con freno de disco en eje trasero
- eFSB	para vehículos sin freno de estaciona- miento electrónico	für Fahr- zeuge mit Schlechtwe- geausfüh- rung	para vehículos con dispositivo auxiliar para caminos malos
- ESP	para vehículos sin ESP	für Fahr- zeuge mit Sportbrems- anlage	para vehículos con sistema de frenos deportivos
Fahrzeugpro- duktionsland	País producción vehículo	für Fahr- zeuge mit Sportfahr- werk	para vehículos con chasis deportivo
farblos	incoloro		
Felge Loch- zahl	Llanta, nº de taladros		
Felgengröße [Zoll]	Tamaño de llanta [in]		
Flanschloch- durchmesser [mm]	Diám. taladro brida [mm]		
Frankreich	Francia		
für Behör- denfahrzeuge	para vehículos admon. pública		
für Brems- scheiben- dicke [mm]	para espesor de disco [mm]		
für Brems- scheiben- durchmesser [mm]	para diámetro disco de freno [mm]		
für DAM- Nummer ab →	para número DAM desde		
für Doppelbe- reifung	para neumáticos gemelos		

Technische Übersetzungen

Technical translations - Traducciones técnicas - Traductions techniques - Traduzioni tecniche

ES		ES	
für Fahrzeuge mit Sportpaket	para vehículos con paquete sport	für Fahrzeuge ohne höhergelegtem Fahrwerk	para vehículos sin chasis elevado
für Fahrzeuge mit Spurverbreiterung	para vehículos con ampliación ancho de vía	für Fahrzeuge ohne Keramikbremse	para vehículos sin frenos de cerámica
für Fahrzeuge mit Trommelbremse an der Hinterachse	para vehículos con freno de tambor en eje trasero	für Fahrzeuge ohne Klimaanlage	para vehículos sin aire acondicionado
für Fahrzeuge mit verstärktem Fahrwerk	para vehículos con chasis reforzado	für Fahrzeuge ohne M-Sportbremse	Para vehículos sin frenos deportivos M
für Fahrzeuge mit verstärkter Bremse	para vehículos con freno reforzado	für Fahrzeuge ohne Niveauregulierung	para vehículos sin regulación de nivel
für Fahrzeuge mit Vierradlenkung	para vehículos con dirección en las 4 ruedas	für Fahrzeuge ohne PCS (Pre-Crash Safety System)	para vehículos sin PCS (Pre-Crash Safety System)
für Fahrzeuge ohne 3. Sitzreihe	para vehículos sin 3 hileras de asientos	für Fahrzeuge ohne Schlechtwegausführung	para vehículos sin dispositivo auxiliar para caminos malos
für Fahrzeuge ohne AMG-Sportpaket	para vehículos sin paquete deportivo AMG	für Fahrzeuge ohne Sportbremsanlage	para vehículos sin sistema de frenos deportivos
für Fahrzeuge ohne Bremsassistent	Para vehículos sin asistencia a la frenada	für Fahrzeuge ohne Sportfahrwerk	para vehículos sin chasis deportivo
für Fahrzeuge ohne Bremskraftregler	para vehículos sin regulador de fuerza de frenado	für Fahrzeuge ohne Sportpaket	para vehículos sin paquete sport
für Fahrzeuge ohne Bremskraftverstärker	para vehículos sin servofreno	für Fahrzeuge ohne Spurverbreiterung	para vehículos sin ampliación ancho de vía
für Fahrzeuge ohne erhöhte Bodenfreiheit	para vehículos sin altura libre elevada	für Fahrzeuge ohne Start-Stopp-Funktion	para vehículos sin sistema Start&Stop

Technische Übersetzungen

Technical translations - Traducciones técnicas - Traduccions techniques - Traduzioni tecniche

ES		ES	
für Fahrzeuge ohne verstärktes Fahrwerk	para vehículos sin chasis reforzado	Herstellereinschränkung	Restricción de fabricante
für Fahrzeuge ohne Vierradlenkung	para vehículos sin dirección en las 4 ruedas	HH-Bremskreisauflung (VA+HA/VA+HA)	Distribución de circuito de frenos HH (ED+ET/ED+ET)
für gepanzerte Fahrzeuge	para vehículos blindados	innen	interior
für Individualausstattungs-ID	para ID equipamiento individual	Innengewinde 1 [mm]	Rosca interior 1 [mm]
für Leichtmetallfelgen	para llantas de metal ligero	IT	Italia
für Linkslenker	para vehic. dirección izquierda	Ja	sí
für Polizeifahrzeuge	para vehículo de policía	Japan	Japón
für Rechtslenker	para vehíc. dirección a la derecha	Kasten/Kombi	Furgón/ranchera familiar
für Reifenabmessung	para dimensión de neumáticos	Kolbendurchmesser [mm]	Diámetro del pistón [mm]
für Sonderfahrzeuge	para vehículos especiales	Kolbendurchmesser 1 [mm]	Diámetro del pistón 1 [mm]
für Stahlfelgen	para llantas de acero	Kolbendurchmesser 2 [mm]	Diámetro del pistón 2 [mm]
für Taxifahrzeuge	para taxis	Kombi	Ranchera familiar
für verkürzten Radstand	para distancia entre ejes acortada	L=	Longitud [mm]
für verlängerten Radstand	para distancia entre ejesprolongada	L=	Longitud total [mm]
Gebrauchsnummer	Número de uso	L1=	Longitud 1 [mm]
GG	Pinza de frenos de hierro fundido Fundición gris	L2=	Longitud 2 [mm]
grau	gris	Länderspezifische Verpackungs- und Status-Informationen	Información específica del país sobre el embalaje y sobre el estado
Groß Britanien	Gran Bretaña	MAN	Sistema de frenos, Mando
Gusseisen	Hierro fundido	mit Bremsattel-schrauben	con tornillos pinza freno
- Halter	sin soporte	mit Faltenbalg	con fuelle
		mit Flansch	con brida
		mit Führungsbolzen	con perno guía
		mit Hohl-schraube	con tornillo hueco



Technische Übersetzungen

Technical translations - Traducciones técnicas - Traduccions techniques - Traduzioni tecniche

ES		ES	
mit Klemmhalter	con fijador a presión	nicht für Polizeifahrzeuge	no para veh. policía
mit Rohrleitung	con tubo	nicht für Reifenabmessung	no para dimensión neumáticos
Modelljahr ab →	año modelo desde	nicht für SA Code	no para código SA
Motorcode	Código de motor	nicht für Sonderfahrzeuge	no para veh. especiales
Nabendurchmesser [mm]	Diamétero cubo[mm]	nicht für Taxifahrzeuge	no para taxis
nicht für Ausstattungsvariante	no para variante de equipamiento	nicht für verlängerten Radstand	no para distancia entre ejes prolongada
nicht für Behördenfahrzeuge	no para veh. admon. pública	nicht für zul. Gesamtgewicht [kg]	no para peso total admisible [kg]
nicht für Bremssattel-farbe	no para color pinza freno	NIS	Sistema de frenos, Nissin
nicht für Campingfahrzeuge	no para ve. cámping	normale Dämpfung	Amortiguación normal
nicht für erhöhte Nutzlast	no para carga útil aumentada	nur paarweise austauschen	Reemplazar sólo por pares
nicht für Facelift	no para facelift	Nutzlast [kg]	Carga útil [kg]
nicht für Fahrzeuge mit verstärkter Bremse	no para vehículos con frenos reforzados	Nutzlast ab [kg]	carga útil desde [kg]
nicht für Felgenreöße [Zoll]	no para dimensión de llantas	Nutzlast bis [kg]	carga útil hasta [kg]
nicht für gepanzerte Fahrzeuge	no para vehículos blindados	Nutzlast-Code	Código de carga útil
nicht für kalte Klimazonen	no para zonas con clima frío	Nutzlast leicht	Carga útil ligera
nicht für Leichtmetallfelgen	no para llantas de metal ligero	Nutzlast schwer	Carga útil pesada
nicht für Multi-link Achse	no para eje multilink	ohne Bremsbeläge	sin forro de frenos
		ohne Hohl-schraube	sin tornillo hueco
		ohne Klemmhalter	sin fijador a presión
		ohne Schriftzug	sin rótulo
		Orga →	para números de organización desde
		PER	Sistema de frenos, Perrot

Technische Übersetzungen











Technical translations - Traducciones técnicas - Traductions techniques - Traduzioni tecniche

ES		ES	
- Performance Parts	para vehículos sin frenos alto rendimiento	∅	Diámetro [mm]
PT	Portugal	→	fecha de producción desde año construcción desde nº de chasis desde
Radstand [mm]	Distancia entre ejes [mm]	→	año construcción hasta nº de chasis hasta
rot	rojo	→ für DAM-Nummer bis	para número DAM hasta
rot/silber	rojo/plata	→ Modelljahr bis	año modelo hasta
SB gerechte Verpackung	Embalaje apto para autoservicio	→ Orga	para n.º de org. hasta
Schaltgetriebe	Caja de cambios manual		
Scheibenbremse	Discos		
Schlüsselweite 1 [mm]	Ancho de llave 1 [mm]		
Schlüsselweite 2 [mm]	Ancho de llave 2 [mm]		
schwarz	negro		
- SCS	para vehículos sin SCS		
selbstsichernd	autofijador		
silber	plateado		
Slowakische Republik	República eslovaca		
Stahlflex	Flexible de acero		
SUM	Sistema de frenos, Sumitomo		
Trommelbremse	Tambor		
TRW	Sistema de frenos, Lucas / TRW		
Türenanzahl	Número de puertas		
Türkei	Turquía		
ultramarineblau	azul ultramar		
Ungarn	Hungría		
V	Ventilación interna ventilado		
verstärkte Dämpfung	Amortiguación reforzada		
- WK	excl. contacto de avisador de desgaste		
X-Bremskreisaufteilung (Diagonale Aufteilung)	Distribución de frenos X (diagonal)		



Technische Übersetzungen

Technical translations - Traducciones técnicas - Traductions techniques - Traduzioni tecniche

FR		FR	
	Flexible de frein	+ TR	Turquie
	Étrier de frein	+ USA	USA
	arrière	+ WK	contact de signal d'usure inclu
	Essieu arrière gauche	+ Zub	avec accessoires
	Essieu arrière droit	1-1/2-Kreis- bremssystem	Système de circuit de frein simple ou double
	centre	11Q	11Q
	supérieur	12Q	12Q
	inférieur	14Q	14Q
	avant	15"	15"
	Essieu avant gauche	15Q	15Q
	Essieu avant droit	16" plus	16" plus
+ ABS	pour véhicules avec système antiblo- cage	16"	16"
+ ASC	pour véhicules avec ASC	16Q	16Q
+ ASR	pour véhicules avec ASR	17,5"	17,5"
+ AUS	Australie	17"	17"
+ D	Allemagne	17Q	17Q
+ eFSB	Étrier de frein + élément d'ajustage pr frein de stationnemt pour véhicules avec frein d'arrêt élect- rique	18"	18"
+ EMot	avec moteur électrique	19"	19"
+ ESP	pour véhicules avec ESP	2015	2015
+ FSB	Étrier de frein avec frein de stationne- ment intégré	2020	2020
+ Halter	avec support	- ABS	pour véhicules sans système antiblo- cage
+ J	Japon	Achsnummer	Numéro d'essieu
+PR	pour numéro PR	ADV	Système de freinage, Advics
+SA	pour SA code	AKE	Système de freinage, Akebono
+ std	pour véhicules avec châssis standard	ALU	Étrier de frein en aluminium Aluminium
		Aluminium/ Grauguss	Aluminium/Fonte grise
		am Brems- sattel	à l'étrier de frein
		Anzahl Sitz- plätze	Nombre de sièges
		Artikel- nummer des empfohlenen Zubehörs	Référence de l'accessoire recommandé
		- ASR	pour véhicules sans ASR
		außen	extérieur

Technische Übersetzungen

Technical translations - Traducciones técnicas - Traductions techniques - Traduzioni tecniche

FR		FR	
Außensechskant	Héxagonal extérieur	für Doppelbereifung	pour pneus doubles
Austauschteil	Echange standard	für Einfachbereifung	pour pneus simples
Austauschteil	Pièce de rechange	für erhöhte Nutzlast	pour charge utile surélevée
Automatikgetriebe	Boîte automatique	für Facelift	pour facelift
Baumuster	Modèle	für Fahrzeuge mit 3. Sitzreihe	pour véhicules avec 3ième rangée de sièges
BDX	Système de freinage, Bendix	für Fahrzeuge mit AMG-Sportpaket	pour véhicules avec équipement-sport AMG
BOS	Système de freinage, Bosch	für Fahrzeuge mit Bremskraftregler	pour véhicules avec régulateur de freinage
BRE	Système de freinage, Brembo	für Fahrzeuge mit Bremskraftverstärker	pour véhicules avec dispositif d'assistance de frein
Bremsengröße	Dimension des freins	für Fahrzeuge mit erhöhter Bodenfreiheit	pour véhicules avec garde au sol augmentée
Bremssattel-farbe	Couleur de l'étrier	für Fahrzeuge mit Keramikbremse	pour véhicules avec frein céramique
- D	Allemagne	für Fahrzeuge mit Klimaanlage	pour véhicules avec système de climatisation
DIN/ISO	DIN/ISO	für Fahrzeuge mit Scheibenbremse an der Hinterachse	pour véhicules avec frein à disques à l'essieu arrière
- eFSB	pour véhicules sans frein d'arrêt électrique	für Fahrzeuge mit Schlechtwegeausführung	pour véhicules préparés pour routes dégradées
- ESP	pour véhicules sans ESP	für Fahrzeuge mit Sportbremsanlage	pour véhicules avec système de freinage sport
Fahrzeugproduktionsland	Pays constructeur du véhicule		
farblos	sans couleur		
Felge Lochzahl	Jante, nombre de trous		
Felgengröße [Zoll]	Dimension de la jante [pouces]		
Flanschlochdurchmesser [mm]	Diamètre du trou de bride [mm]		
Frankreich	France		
für Behördenfahrzeuge	pour véhicules d'administration		
für Brems-scheibendicke [mm]	pour épaisseur de disque de frein [mm]		
für Brems-scheibendurchmesser [mm]	pour diamètre du disque de frein [mm]		
für DAM-Nummer ab →	pour numéro DAM à partir de →		



Technische Übersetzungen

Technical translations - Traducciones técnicas - Traductions techniques - Traduzioni tecniche

FR		FR	
für Fahrzeuge mit Sportfahrwerk	pour véhicules avec châssis sportif	für Fahrzeuge ohne erhöhte Bodenfreiheit	pour véhicules sans garde au sol augmentée
für Fahrzeuge mit Sportpaket	pour véhicules avec équipement sport	für Fahrzeuge ohne höhergelegtem Fahrwerk	pour véhicules sans châssis surélevé
für Fahrzeuge mit Spurverbreiterung	pour véhicules avec écartement des roues élargi	für Fahrzeuge ohne Keramikbremse	pour véhicules sans frein en céramique
für Fahrzeuge mit Trommelbremse an der Hinterachse	pour véhicules avec frein à tambour à l'essieu arrière	für Fahrzeuge ohne Klimaanlage	pour véhicules sans système de climatisation
für Fahrzeuge mit verstärktem Fahrwerk	pour véhicules avec châssis renforcé	für Fahrzeuge ohne M-Sportbremse	pour véhicules sans système de freinage sport M
für Fahrzeuge mit verstärkter Bremse	pour véhicules avec frein assisté	für Fahrzeuge ohne Niveauregulierung	pour véhicules sans correcteur d'assiette
für Fahrzeuge mit Vierradlenkung	pour véhicules avec direction par quatre roues	für Fahrzeuge ohne PCS (Pre-Crash Safety System)	pour véhicules sans PCS (Pre-Crash Safety System)
für Fahrzeuge ohne 3. Sitzreihe	pour véhicules sans 3ième rangée de sièges	für Fahrzeuge ohne Schlechtwegausführung	pour véhicules non-préparés pour routes dégradées
für Fahrzeuge ohne AMG-Sportpaket	pour véhicules sans paquet-sport AMG	für Fahrzeuge ohne Sportbremsanlage	pour véhicules sans système de freinage sport
für Fahrzeuge ohne Bremsassistent	pour véhicules sans assistant de freinage	für Fahrzeuge ohne Sportfahrwerk	pour véhicules sans châssis sportif
für Fahrzeuge ohne Bremskraftregler	pour véhicules sans régulateur de freinage	für Fahrzeuge ohne Sportpaket	pour véhicules sans équipement sport
für Fahrzeuge ohne Bremskraftverstärker	pour véhicules sans dispositif d'assistance de frein	für Fahrzeuge ohne Spurverbreiterung	pour véhicules sans écartement des roues élargi

Technische Übersetzungen

Technical translations - Traducciones técnicas - Traductions techniques - Traduzioni tecniche

FR	FR
für Fahrzeuge ohne Start-Stopp-Funktion	Gusseisen Fonte
pour véhicules sans fonction Stop/Start	- Halter sans fixation
für Fahrzeuge ohne verstärktes Fahrwerk	Herstellereinschränkung Montage d'origine
pour véhicules sans châssis renforcé	HH-Bremskreisaufteilung (VA +HA/VA+HA) Répart.° circuit frein.-HH(essieu av.+ arr./ess. av.+ ar.)
für Fahrzeuge ohne Vierradlenkung	innen intérieur
pour véhicules sans direction par quatre roues	Innengewinde 1 [mm] Taraudage 1 [mm]
für gepanzerte Fahrzeuge	IT Italie
pour véhicules blindés	Ja Oui
für Individualausstattungs-ID	Japan Japon
pour ID d'équipement individuel	Kasten/Kombi Camionnette/Break
für Leichtmetallfelgen	Kolbendurchmesser [mm] Diamètre du piston [mm]
pour jante en alliage léger	Kolbendurchmesser 1 [mm] Diamètre du piston 1 [mm]
für Linkslenker	Kolbendurchmesser 2 [mm] Diamètre du piston 2 [mm]
pour véhicules avec direction à gauche	Kombi Break
für Polizeifahrzeuge	L= Longueur [mm]
pour voitures de police	L= Longueur globale
für Rechtslenker	L1= Longueur 1 [mm]
pour véhicules avec direction à droite	L2= Longueur 2 [mm]
für Reifenabmessung	Länderspezifische Verpackungs- und Status-Informationen Informations d'emballage et d'état spécifiques aux pays
pour dimension de pneu	MAN Système de freinage, Mando
für verkürzten Radstand	mit Bremsattel-schrauben avec vis d'étrier de frein
pour empattement raccourci	mit Faltenbalg avec machon
für verlängerten Radstand	mit Flansch avec flasque/bride/rebord
pour empattement rallongé	mit Führungsbolzen avec boulon-guide
Gebrauchsnummer Numéro d'utilisation	
GG Étrier de frein en fonte Fonte grise	
grau gris	
Groß Britan-nien Grande-Bretagne	



Technische Übersetzungen

Technical translations - Traducciones técnicas - Traductions techniques - Traduzioni tecniche

FR		FR	
mit Hohl-schraube	avec vis creuse	nicht für Multi-link Achse	pas pour essieu multilink
mit Klemmhalter	avec support-cosse	nicht für Polizei-fahrzeuge	pas pour voitures de police
mit Rohrlei-tung	avec tuyau	nicht für Reifenab-messung	pas pour dimensions de pneus
Modelljahr ab →	Année à partir de	nicht für SA Code	pas pour SA code
Motorcode	Code moteur	nicht für Sonderfahr-zeuge	pas pour véhicules spéciaux
Nabendurch-messer [mm]	Diamètre du moyeu [mm]	nicht für Taxifahr-zeuge	pas pour taxis
nicht für Ausstat-tungsvari-ante	pas pour version d'équipement	nicht für verlängerten Radstand	pas pour empattement rallongé
nicht für Behörden-fahrzeuge	pas pour véhicules de l'administration	nicht für zul. Gesamtge-wicht [kg]	pas admissible pour poids total [kg]
nicht für Bremssattel-farbe	pas pour couleur de l'étrier-frein	NIS	Système de freinage, Nissin
nicht für Campingfahr-zeuge	pas pour véhicules de camping	normale Dämpfung	Amortissement normal
nicht für erhöhte Nutz-last	non pour charge utile surélevée	nur paar-weise austauschen	Remplacement uniquement par paires
nicht für Facelift	pas pour facelift	Nutzlast [kg]	Charge utile [kg]
nicht für Fahrzeuge mit verstärkter Bremse	pas pour véhicules avec frein assisté	Nutzlast ab [kg]	Charge utile à partir de [kg]
nicht für Felgenreöße [Zoll]	pas pour dimension de jante [pouce]	Nutzlast bis [kg]	Charge utile jusqu'à [lb]
nicht für gepanzerte Fahrzeuge	pas pour véhicules blindés	Nutzlast-Code	Code de charge utile
nicht für kalte Klima-zonen	pas pour climat froid	Nutzlast leicht	Charge utile légère
nicht für Leichtmetall-felgen	pas pour jante en alliage léger	Nutzlast schwer	Charge utile lourde
		ohne Brems-beläge	sans plaquettes de freins
		ohne Hohl-schraube	sans vis creuse
		ohne Klemm-halter	sans support-cosse











Technische Übersetzungen

Technical translations - Traducciones técnicas - Traductions techniques - Traduzioni tecniche

FR		FR	
ohne Schriftzug	sans inscription	- WK	contact de signal d'usure exclu
Orga →	pour numéro d'organisation à partir de	X-Bremskreis- aufteilung (Diagonale Aufteilung)	Répartition du circuit de freinage-X / Répartition diagonale
PER	Système de freinage, Perrot		
- Performance Parts	pour véhicules sans frein Performance	Ø	Diamètre [mm]
PT	Portugal	→	Date de production à partir de Année à partir de N° de châssis à partir de
Radstand [mm]	Empattement [mm]	→	Année jusqu'à N° de châssis jusqu'à
rot	rouge	→ für DAM- Nummer bis	pour numéro DAM jusqu'à
rot/silber	rouge/argenté	→ Modelljahr bis	Année jusqu'à
SB gerechte Verpackung	Emballage LS	→ Orga	pour numéro d'organisation jusqu'à
Schaltge- triebe	boîte de vitesses manuelle		
Scheiben- bremse	Frein à disque		
Schlüssel- weite 1 [mm]	Largeur de clé 1 [mm]		
Schlüssel- weite 2 [mm]	Largeur de clé 2 [mm]		
schwarz	noir		
- SCS	pour véhicules sans SCS		
selbstsi- chernd	indesserable		
silber	argent		
Slowakische Republik	République slovaque		
Stahlflex	Flexible en acier		
SUM	Système de freinage, Sumitomo		
Trommel- bremse	Frein à tambour		
TRW	Système de freinage, Lucas / TRW		
Türenanzahl	Nombre de portes		
Türkei	Turquie		
ultramarine- blau	bleu ultra-marin (foncé)		
Ungarn	Hongrie		
V	ventilé de l'intérieur ventilé		
verstärkte Dämpfung	Amortissement renforcé		

Technische Übersetzungen

Technical translations - Traducciones técnicas - Traductions techniques - Traduzioni tecniche

IT		IT	
	Flessibile del freno	+ USA	USA
	Pinza freno	+ WK	Con contatto segnalazione usura
	posteriore	+ Zub	con accessori
	Assale posteriore Sx	1-/2-Kreis- bremssystem	Sistema frenante semplice/doppio circuito
	Assale posteriore Dx	11Q	11Q
	centro	12Q	12Q
	Superiore	14Q	14Q
	inferiore	15"	15"
	anteriore	15Q	15Q
	Assale anteriore Sx	16" plus	16" plus
	Assale anteriore Dx	16"	16"
+ ABS	per veicoli con ABS	16Q	16Q
+ ASC	per veicoli con ASC	17,5"	17,5"
+ ASR	per veicoli con ASR	17"	17"
+ AUS	Australia	17Q	17Q
+ D	Germania	18"	18"
+ eFSB	Pinza freno con regolatore per freno stazionamento elettrico per veicoli con freno stazionamento elettrico	19"	19"
+ EMot	con motore elettrico	2015	2015
+ ESP	per veicoli con ESP	2020	2020
+ FSB	Pinza freno con freno-stazionamento integrato	- ABS	per veicoli senza ABS
+ Halter	con supporto	Achsnummer	N° assale
+ J	Giappone	ADV	Sistema frenante, Advics
+PR	per N° PR	AKE	Sistema frenante, Akebono
+SA	per codice SA	ALU	Pinza freno in alluminio Alluminio
+ std	per veicoli con autotelaio standard	Aluminium/ Grauguss	Alluminio/ghisa
+ TR	Turchia	am Brems- sattel	alla pinza freno
		Anzahl Sitz- plätze	N° posti a sedere
		Artikel- nummer des empfohlenen Zubehörs	N° articolo accessorio consigliato
		- ASR	per veicoli senza ASR
		außen	Esterno
		Außensechs- kant	Ad esagono sporgente

Technische Übersetzungen

Technical translations - Traducciones técnicas - Traductions techniques - Traduzioni tecniche

IT		IT	
Austauschteil	Ricambio di rotazione	für Einfachbereifung	per pneumatici singoli
Austauschteil	Ricambio di rotazione	für erhöhte Nutzlast	per elevata portata utile
Automatikgetriebe	Trasmissione automatica	für Facelift	per Facelift
Baumuster	Modello	für Fahrzeuge mit 3. Sitzreihe	per veicoli con 3ª fila sedili
BDX	Sistema frenante, Bendix	für Fahrzeuge mit AMG-Sportpaket	per veicoli con pacchetto sportivo AMG
BOS	Sistema frenante, Bosch	für Fahrzeuge mit Bremskraftregler	per veicoli con modulatore frenata
BRE	Sistema frenante, Brembo	für Fahrzeuge mit Bremskraftverstärker	per veicoli con servofreno
Bremsengröße	Misura freno	für Fahrzeuge mit erhöhter Bodenfreiheit	per veicoli con altezza da terra maggiorata
Bremssattelfarbe	Colore pinza freno	für Fahrzeuge mit Keramikbremse	per veicoli con freni in ceramica
- D	Germania	für Fahrzeuge mit Klimaanlage	per veicoli con aria condizionata
DIN/ISO	DIN/ISO	für Fahrzeuge mit Scheibenbremse an der Hinterachse	per veicoli con freni a disco ad assale posteriore
- eFSB	per veicoli senza freno stazionamento elettrico	für Fahrzeuge mit Schlechtwegausführung	per veicoli con sospensioni off-road
- ESP	per veicoli senza ESP	für Fahrzeuge mit Sportbremsanlage	per veicoli con impianto frenante sportivo
Fahrzeugproduktionsland	Paese produzione veicolo	für Fahrzeuge mit Sportfahrwerk	per veicoli con autotelaio sportivo
farblos	incolore		
Felge Lochzahl	Cerchione, N° fori		
Felgengröße [Zoll]	Misura cerchione [pollici]		
Flanschlochdurchmesser [mm]	Diametro foro flangia [mm]		
Frankreich	Francia		
für Behördenfahrzeuge	per veicoli dell'amministrazione pubblica		
für Brems-scheibendicke [mm]	per spessore disco freno [mm]		
für Brems-scheibendurchmesser [mm]	per diametro disco freno [mm]		
für DAM-Nummer ab →	per numero DAM da		
für Doppelbereifung	per pneumatici gemellati		

Technische Übersetzungen

Technical translations - Traducciones técnicas - Traductions techniques - Traduzioni tecniche

IT		IT	
für Fahrzeuge mit Sportpaket	per veicoli con pacchetto sportivo	für Fahrzeuge ohne höhergelegtem Fahrwerk	per veicoli senza autotelaio rinforzato
für Fahrzeuge mit Spurverbreiterung	per veicoli con allargamento carreggiata	für Fahrzeuge ohne Keramikbremse	per veicoli senza freni in ceramica
für Fahrzeuge mit Trommelbremse an der Hinterachse	per veicoli con freni a tamburo ad assale posteriore	für Fahrzeuge ohne Klimaanlage	per veicoli senza aria condizionata
für Fahrzeuge mit verstärktem Fahrwerk	per veicoli con autotelaio rinforzato	für Fahrzeuge ohne M-Sportbremse	per veicoli senza freni sportivi M
für Fahrzeuge mit verstärkter Bremse	per veicoli con freno rinforzato	für Fahrzeuge ohne Niveauregulierung	per veicoli senza impianto correzione altezza
für Fahrzeuge mit Vierradlenkung	per veicoli con quattro ruote sterzanti	für Fahrzeuge ohne PCS (Pre-Crash Safety System)	per veicoli senza PCS (Pre-Crash Safety System)
für Fahrzeuge ohne 3. Sitzreihe	per veicoli senza 3ª fila sedili	für Fahrzeuge ohne Schlechtwegausführung	per veicoli senza sospensioni off-road
für Fahrzeuge ohne AMG-Sportpaket	per veicoli senza pacchetto sportivo AMG	für Fahrzeuge ohne Sportbremsanlage	per veicoli senza impianti frenante sportivo
für Fahrzeuge ohne Bremsassistent	per veicoli senza brake assist	für Fahrzeuge ohne Sportfahrwerk	per veicoli senza autotelaio sportivo
für Fahrzeuge ohne Bremskraftregler	per veicoli senza modulatore frenata	für Fahrzeuge ohne Sportpaket	per veicoli senza pacchetto sportivo
für Fahrzeuge ohne Bremskraftverstärker	per veicoli senza servofreno	für Fahrzeuge ohne Spurverbreiterung	per veicoli senza allargamento carreggiata
für Fahrzeuge ohne erhöhte Bodenfreiheit	per veicoli senza altezza da terra maggiorata	für Fahrzeuge ohne Start-Stopp-Funktion	per veicoli senza funzione di start-stop

Technische Übersetzungen

Technical translations - Traducciones técnicas - Traductions techniques - Traduzioni tecniche

IT		IT	
für Fahrzeuge ohne verstärktes Fahrwerk	per veicoli senza autotelaio rinforzato	Herstellereinschränkung	Limitazione costruttore
für Fahrzeuge ohne Vierradlenkung	per veicoli senza quattro ruote sterzanti	HH-Bremskreisauflung (VA+HA/VA+HA)	Ass.Post.-Distrib. circ. fren.(As.ant+As.post/As.ant+As.post)
für gepanzerte Fahrzeuge	per veicoli corazzati	innen	interno
für Individualausstattungs-ID	per ID-equipaggiamento individuale	Innengewinde 1 [mm]	Filettatura interna 1 [mm]
für Leichtmetallfelgen	per cerchi in lega leggera	IT	Italia
für Linkslenker	per veicolo con guida a Sx	Ja	Sì
für Polizeifahrzeuge	per veicoli della polizia	Japan	Giappone
für Rechtslenker	per veicolo con guida a Dx	Kasten/Kombi	Cassone / Furgonato / Promiscuo
für Reifenabmessung	per dimensioni pneumatici	Kolbendurchmesser [mm]	Diametro pistone [mm]
für Sonderfahrzeuge	per veicoli speciali	Kolbendurchmesser 1 [mm]	Diametro pistone 1 [mm]
für Stahlfelgen	per cerchi in acciaio	Kolbendurchmesser 2 [mm]	Diametro pistone 2 [mm]
für Taxifahrzeuge	per taxi	Kombi	Station wagon
für verkürzten Radstand	per passo accorciato	L=	Lunghezza [mm]
für verlängerten Radstand	per passo allungato	L=	Lunghezza totale [mm]
Gebrauchsnummer	Codice d'uso	L1=	Lunghezza 1 [mm]
GG	Pinza freno in ghisa Ghisa grigia	L2=	Lunghezza 2 [mm]
grau	grigio	Länderspezifische Verpackungs- und Status-Informationen	Informazioni di imballaggio e di stato specifiche per i diversi Paesi
Groß Britanien	Gran Bretagna	MAN	Sistema frenante, Mando
Gusseisen	Ghisa	mit Bremsattel-schrauben	con bulloni pinza freno
- Halter	senza supporto	mit Faltenbalg	con guaina parapolvere
		mit Flansch	con flangia
		mit Führungsbolzen	con guidanastro
		mit Hohl-schraube	con vite cava

Technische Übersetzungen

Technical translations - Traducciones técnicas - Traductions techniques - Traduzioni tecniche

IT		IT	
mit Klemmhalter	con supporto di fermo	nicht für Polizeifahrzeuge	Non per mezzi della polizia
mit Rohrleitung	con tubazione	nicht für Reifenabmessung	non per dimensioni pneumatico
Modelljahr ab →	Anno modello da	nicht für SA Code	non per codice SA
Motorcode	Codice motore	nicht für Sonderfahrzeuge	Non per veicoli speciali
Nabendurchmesser [mm]	Diametro mozzo [mm]	nicht für Taxifahrzeuge	Non per taxi
nicht für Ausstattungsvariante	non per tipo equipaggiamento	nicht für verlängerten Radstand	Non per passo allungato
nicht für Behördenfahrzeuge	Non per veicoli dell'amministrazione pubbl.	nicht für zul. Gesamtgewicht [kg]	non per peso complessivo omologato [Kg]
nicht für Bremssattel-farbe	non per colore pinza freno	NIS	Sistema frenante, Nissin
nicht für Campingfahrzeuge	Non per autoroulotte	normale Dämpfung	Ammortizzazione normale
nicht für erhöhte Nutzlast	Non per elevata portata utile	nur paarweise austauschen	da sostituire solo in coppia
nicht für Facelift	non per Facelift	Nutzlast [kg]	Portatautile [kg]
nicht für Fahrzeuge mit verstärkter Bremse	Non per veicoli con freno rinforzato	Nutzlast ab [kg]	Portata utile da [kg]
nicht für Felgenreöße [Zoll]	non per misura cerchione [pollici]	Nutzlast bis [kg]	Portata utile fino a [kg]
nicht für gepanzerte Fahrzeuge	Non per veicoli corazzati	Nutzlast-Code	Codice portata utile
nicht für kalte Klimazonen	Non per climi freddi	Nutzlast leicht	Portata utile leggera
nicht für Leichtmetallfelgen	non per cerchioni in lega leggera	Nutzlast schwer	Portata utile pesante
nicht für Multi-link Achse	Non per assale multilink	ohne Bremsbeläge	senza materiale d'attrito
		ohne Hohl-schraube	senza vite cava
		ohne Klemmhalter	senza supporto di fermo
		ohne Schriftzug	senza scritta
		Orga →	per numero organizzazione da
		PER	Sistema frenante, Perrot

Technische Übersetzungen

Technical translations - Traducciones técnicas - Traductions techniques - Traduzioni tecniche

IT		IT	
- Performance Parts	per veicoli senza freno Performance	∅	Diametro [mm]
PT	Portogallo	→	Data di produzione da Anno da N° telaio da
Radstand [mm]	Passo ruote [mm]	→	Anno fino a N° telaio fino a
rot	rosso	→ für DAM-Nummer bis	per numero DAM fino a
rot/silber	rosso/argento	→ Modelljahr bis	Anno modello fino a
SB gerechte Verpackung	Imballaggio self-service	→ Orga	per numero organizzazione fino a
Schaltgetriebe	Cambio manuale		
Scheibenbremse	Freno a disco		
Schlüsselweite 1 [mm]	Apertura chiave 1 [mm]		
Schlüsselweite 2 [mm]	Apertura chiave 2 [mm]		
schwarz	nero		
- SCS	per veicoli senza SCS		
selbstsichernd	con autofissaggio		
silber	argento		
Slowakische Republik	Repubblica slovacca		
Stahlflex	Stalflex		
SUM	Sistema frenante, Sumitomo		
Trommelbremse	Freno a tamburo		
TRW	Sistema frenante, Lucas / TRW		
Türenanzahl	N° portiere		
Türkei	Turchia		
ultramarineblau	blu ultramarino		
Ungarn	Ungheria		
V	Autoventilato ventilato		
verstärkte Dämpfung	Ammortizzazione rinforzata		
- WK	senza contatto segnalazione usura		
X-Bremskreisaufteilung (Diagonale Aufteilung)	Ripartizione circ. fren. a X (Diagonale)		

ATE – A Trademark of the
Continental Corporation

**Continental Aftermarket & Services
GmbH**

Sodener Straße 9
D-65824 Schwalbach
Tel. +49 (0) 6196 87 0
Fax +49 (0) 6196 865 71

www.ate.de

**Continental Automotive Trading
Italia S.r.l.**

Via Matteotti, 62
I-20092 Cinisello Balsamo (MI)
Tel. +39 02 35680 1
Fax +39 02 35680 325
E-Mail: supporto@continental-corporation.com

www.ate-freni.it

Continental Automotive France SAS

1 rue de Clairefontaine
F-78120 Rambouillet
Tél. +33 (0)1 34 57 40 19
Fax +33 (0)1 34 57 40 72

www.ate-freinage.fr

Continental Automotive Spain, S.A.

C/ Sepúlveda, 11
E-28108 Alcobendas (Madrid) Phone
+34 (0) 657 21 21
Fax +34 (0)91 657 21 49

www.frenos-ate.es